

3 LEFT (INTERIOR) ELEVATION-BLDG L
A8 Scale: 1/8" = 1'-0"

4 RIGHT (EXTERIOR) ELEVATION-BLDG L
A8 Scale: 1/8" = 1'-0"

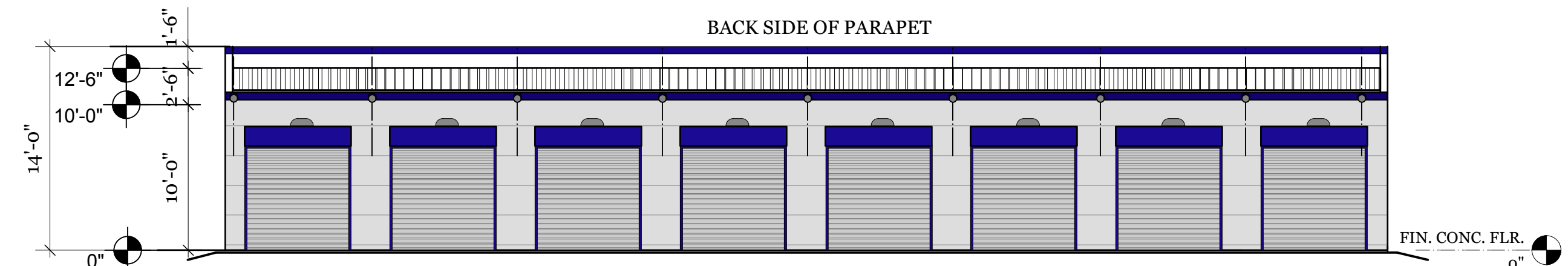

2 REAR (INTERIOR) ELEVATION-BLDG L
A8 Scale: 1/8" = 1'-0"

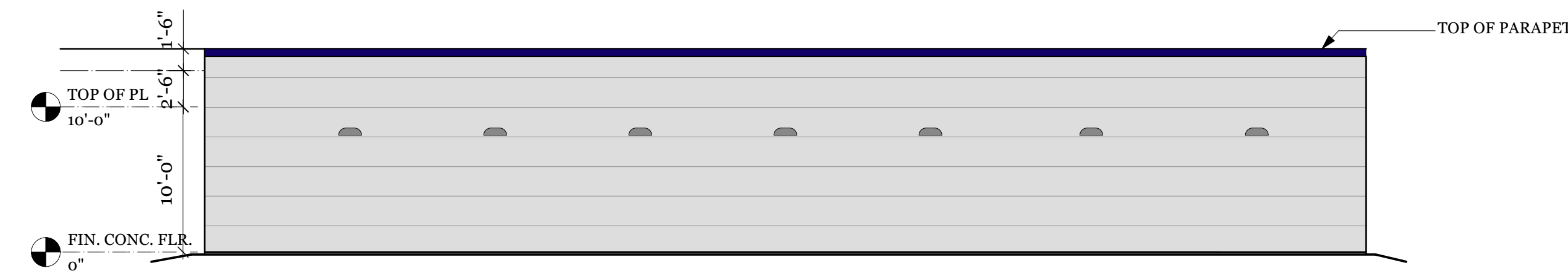

1 FRONT (EXTERIOR) ELEVATION-BLDG L
A8 Scale: 1/8" = 1'-0"

NOTE: AT EA. DOOR, CONC. PAVING TO SLOPE UP TO WITHIN 1/2" OF FIN. CONC. FL. TYP. ALL BLDGS

BUILDING L

Mid-County Parkway
OPTIMUS BUILDING CORP.
445 S. D ST.
Perris, Ca. 92570

These contract documents may not be used by anyone other than the owner designated by the architect. These documents may not be used on any site other than the project site listed herein. Unauthorized duplication, modification in whole or in part will result in legal action. These drawings must be stamped, signed, dated by the architect prior to beginning construction. Any construction document used for construction without the architect's stamp/signature/date is an illegal act and is the responsibility of the party using / modifying the document.

PROJECT'S ARCHITECT
JIMMY L. POWERS
CA. LOC. NO.
C32947

Bartholomew
PROJECT MANAGER
c. 512-992-8282
e. RANDY@BARTHOLOMEW.CO

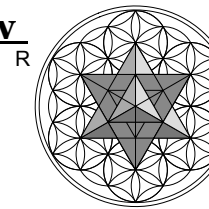

SHEET SEQUENCE NO:
OF: SHEETS
A8
NOTE:
CONTRACTOR SHALL VERIFY ALL DIMENSIONS PRIOR TO CONSTRUCTION

SHA-12EET NO:
OF: SHEETS
A8
PROJECT NO.:
DATE STAMPED:

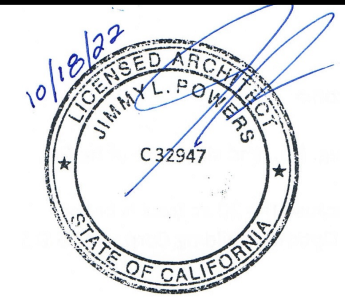

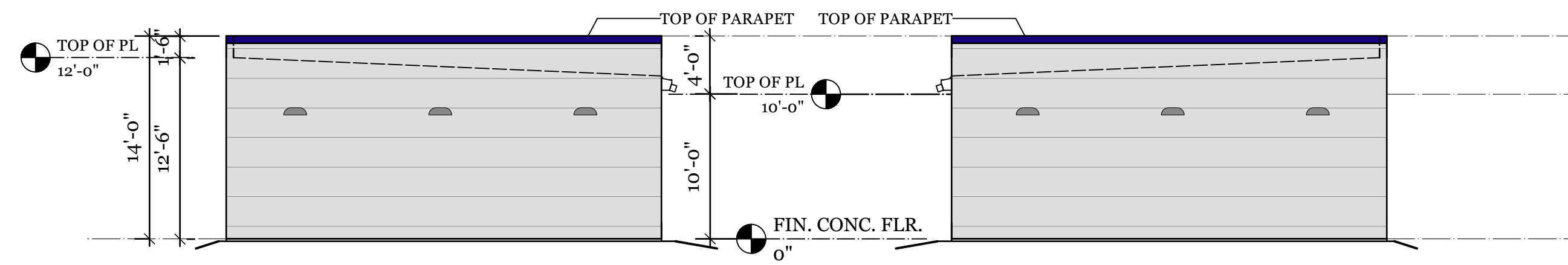

5 RIGHT SIDE (EXTERIOR) ELEVATION-BLDG J
A7 Scale: 1/8" = 1'-0"

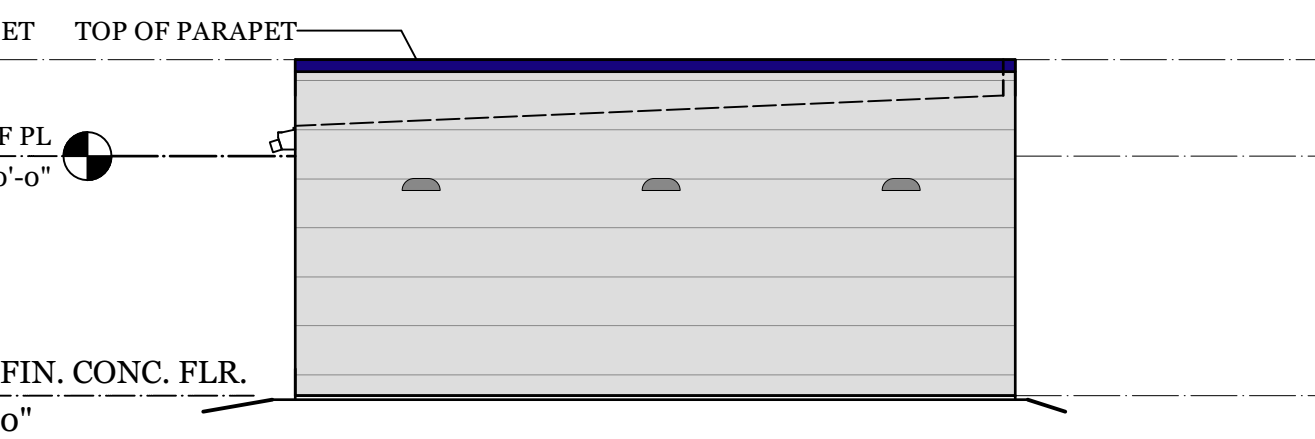

6 LEFT SIDE (EXTERIOR) ELEVATION-BLDG J
A7 Scale: 1/8" = 1'-0"

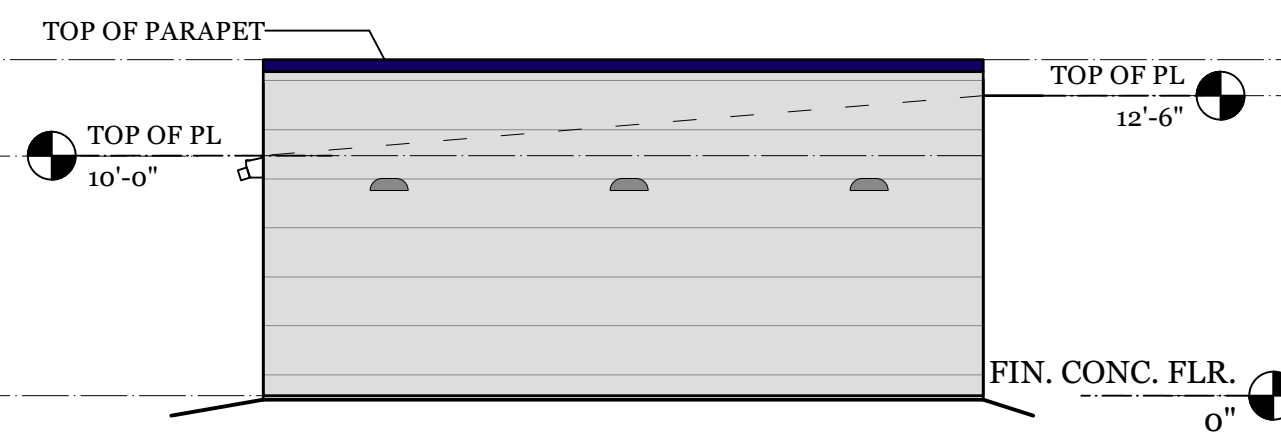

7 LEFT (EXTERIOR) ELEVATION-BLDG K
A7 Scale: 1/8" = 1'-0"

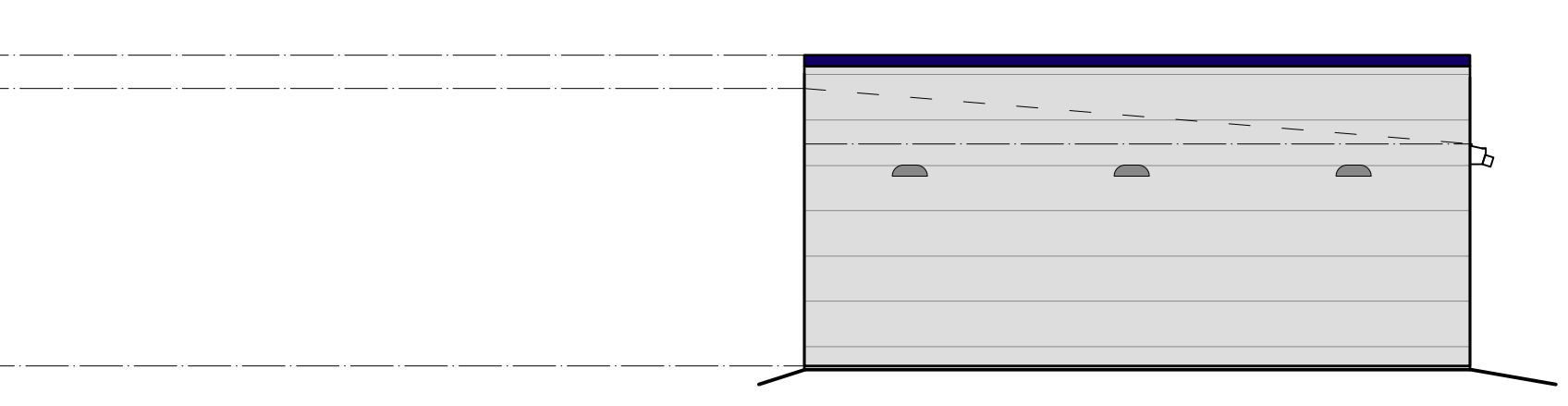

8 RIGHT (INTERIOR) ELEVATION-BLDG K
A7 Scale: 1/8" = 1'-0"

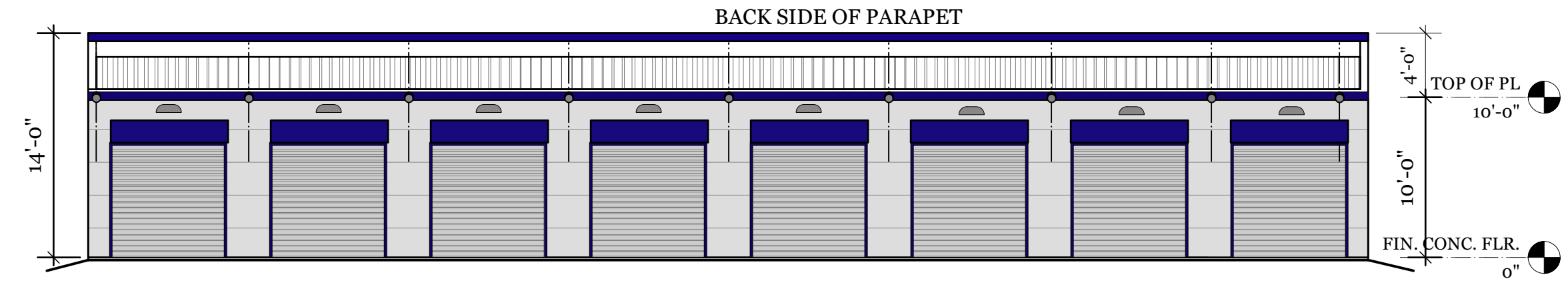

3 REAR (INTERIOR) ELEVATION-BLDG J
A7 Scale: 1/8" = 1'-0"

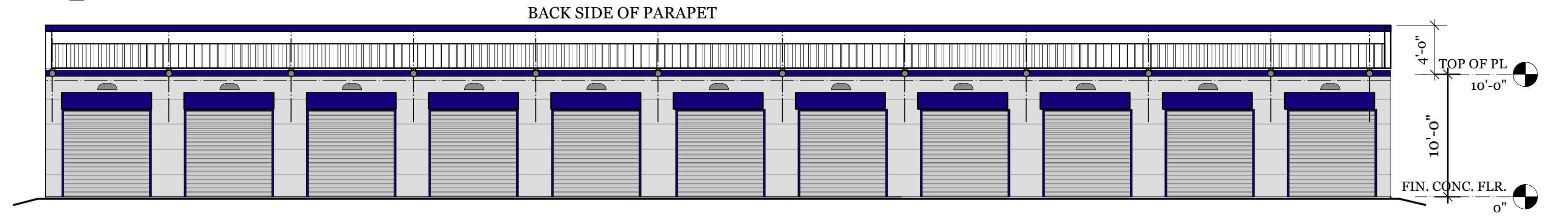

4 REAR (INTERIOR) ELEVATION-BLDG K
A7 Scale: 1/8" = 1'-0"

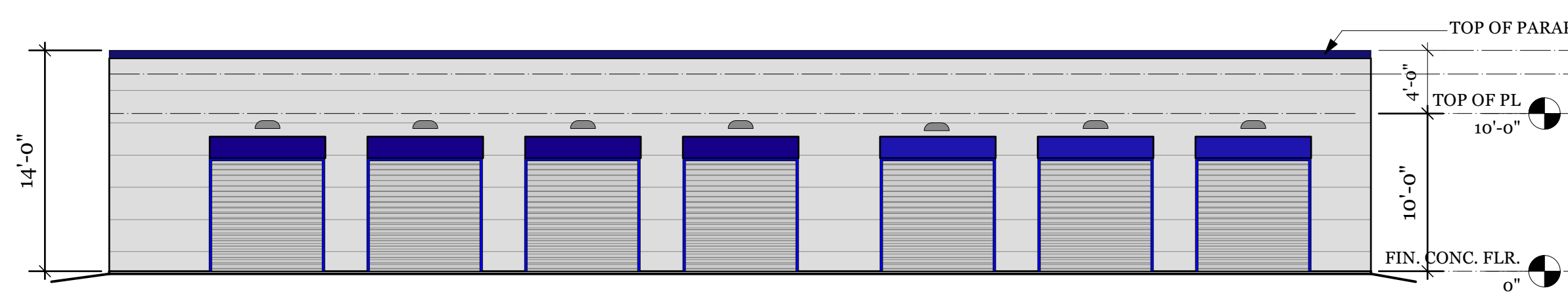

1 FRONT (EXTERIOR) ELEVATION-BLDG J
A7 Scale: 1/8" = 1'-0"

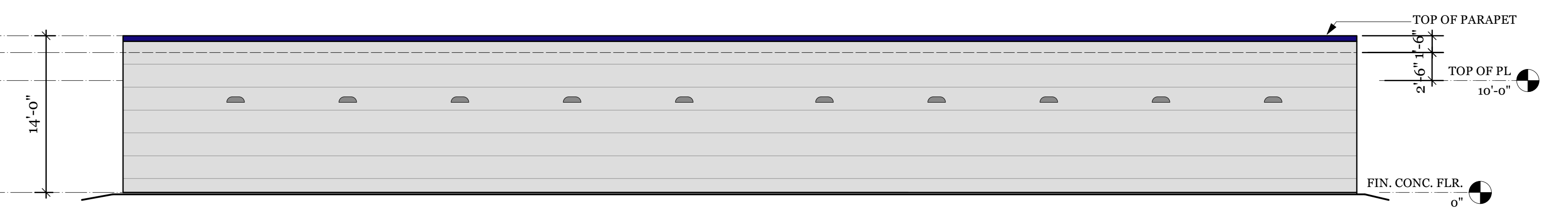

2 FRONT (EXTERIOR) ELEVATION-BLDG K
A7 Scale: 1/8" = 1'-0"

BUILDING J

BUILDING K

Mid-County Parkway
OPTIMUS BUILDING CORP.
445 S. D ST.
Perris, Ca. 92570

These contract documents may not be used by anyone other than the owner designated by the architect. These documents may not be used on any site other than the project site listed herein. Unauthorized duplication, modification in whole or in part will result in legal action. These drawings must be stamped, signed, dated by the architect prior to beginning construction. Any construction document used for construction without the architect's stamp/signature/date is an illegal act and is the responsibility of the party using / modifying the document.

PROJECT'S ARCHITECT
JIMMY L. POWERS
CA. LOC. NO.
C32947

Bartholomew
PROJECT MANAGER
P. 512-992-8282
E. RANDY@BARTHOLOMEW.CO

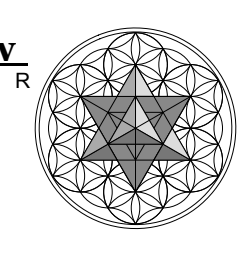

SHEET SEQUENCE NO:
OF: SHEETS
NOTE:
CONTRACTOR SHALL VERIFY ALL DIMENSIONS PRIOR TO CONSTRUCTION

SHA-12EET NO:
A7
PROJECT NO:
DATE STAMPED:

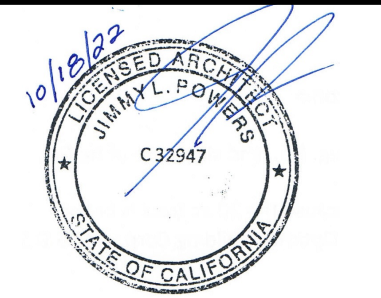

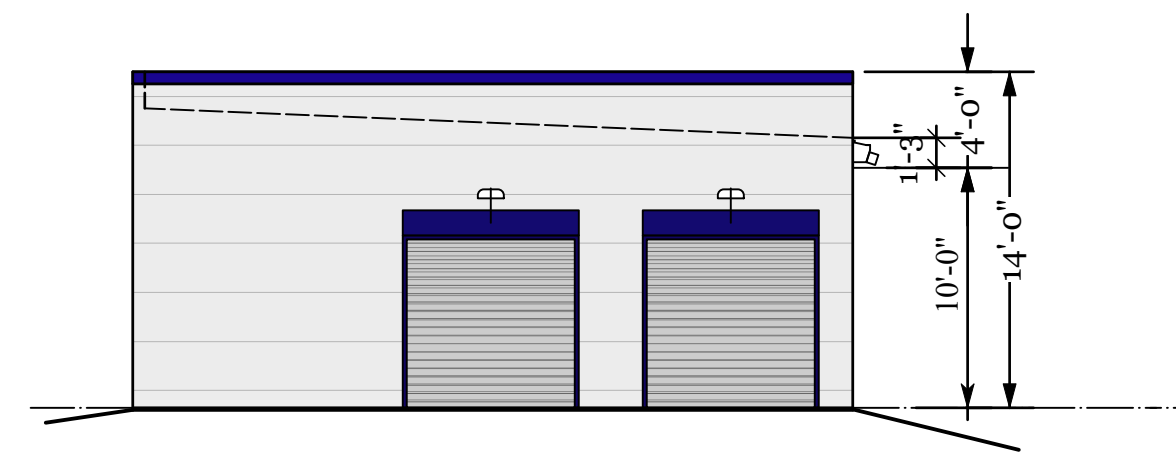

5
A6 RIGHT SIDE (INTERIOR) ELEVATION-BLDG G
Scale: 1/8" = 1'-0"

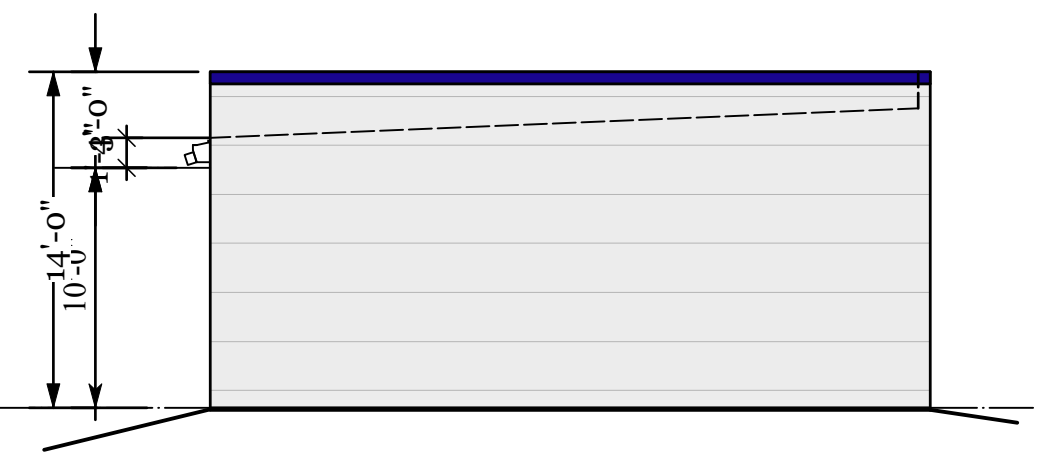

6
A6 LEFT SIDE (EXTERIOR) ELEVATION-BLDG G
Scale: 1/8" = 1'-0"

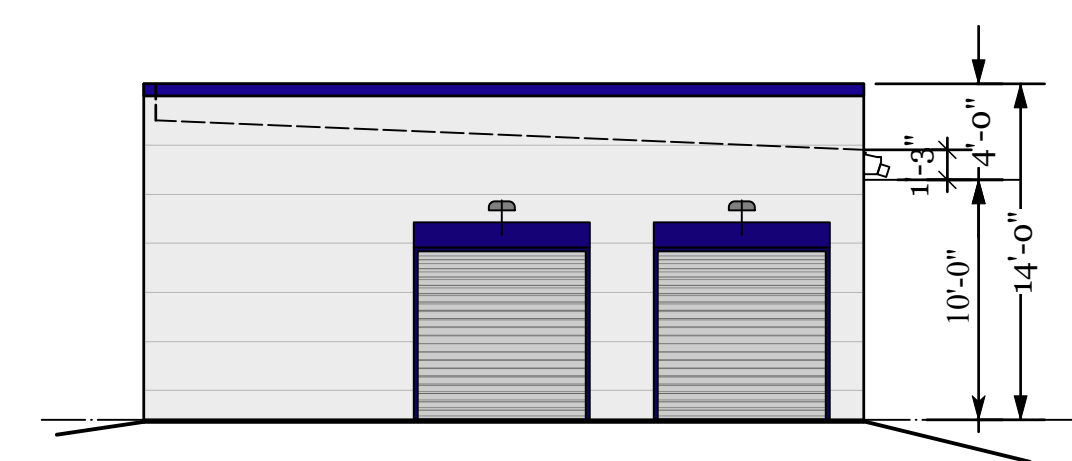

7
A6 RIGHT SIDE (INTERIOR) ELEVATION-BLDG H
Scale: 1/8" = 1'-0"

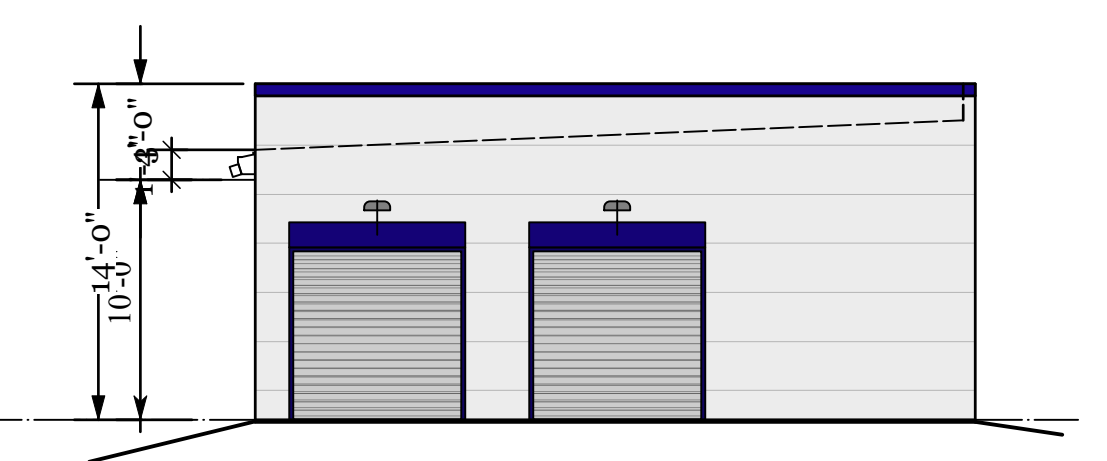

8
A6 LEFT SIDE (EXTERIOR) ELEVATION-BLDG H
Scale: 1/8" = 1'-0"

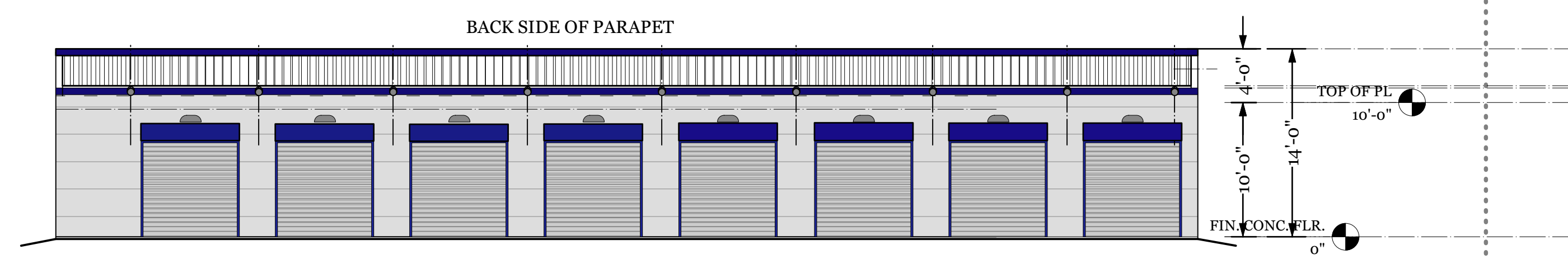

3
A6 REAR (INTERIOR) ELEVATION-BLDG G
Scale: 1/8" = 1'-0"

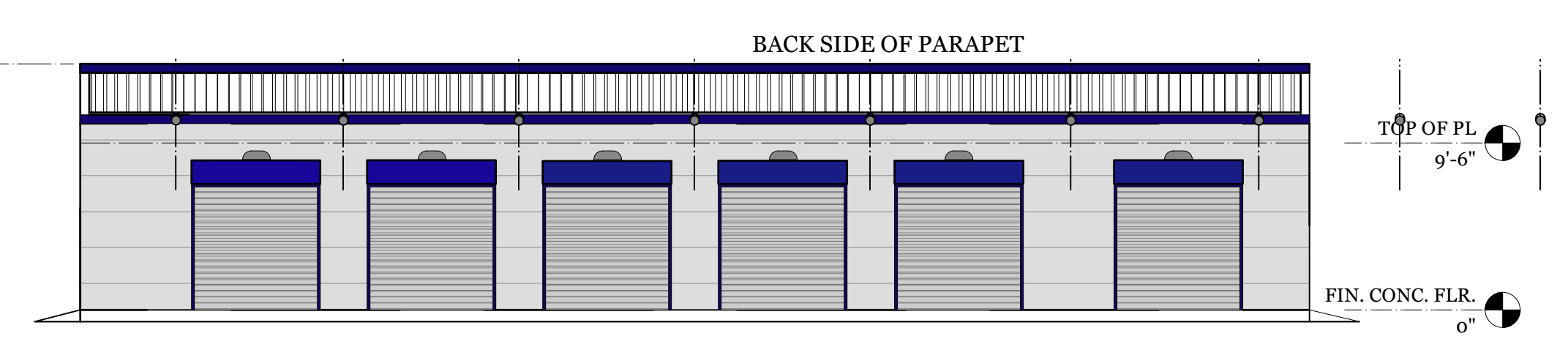

4
A6 REAR (INTERIOR) ELEVATION-BLDG H
Scale: 1/8" = 1'-0"



1
A6 FRONT (EXTERIOR) ELEVATION-BLDG G
Scale: 1/8" = 1'-0"

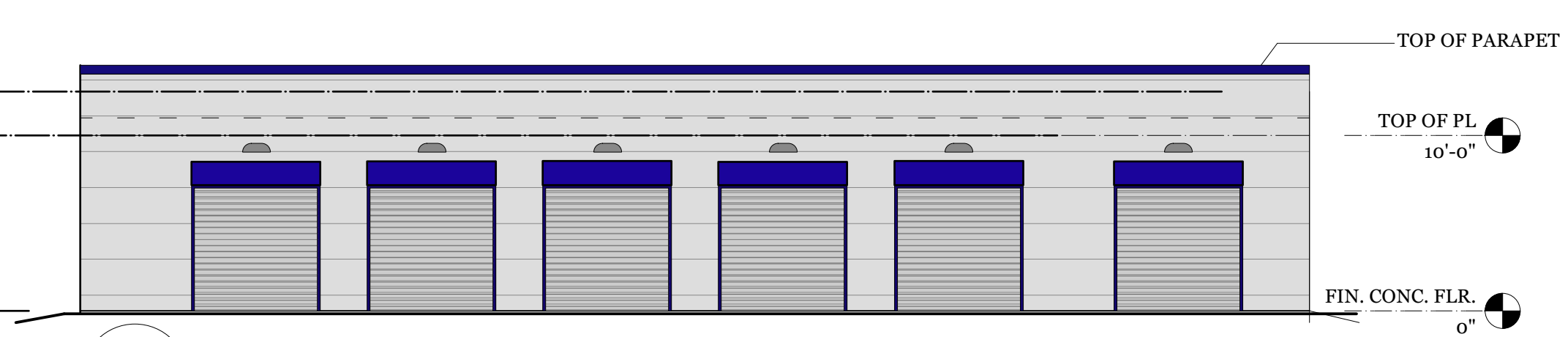

2
A6 FRONT (EXTERIOR) ELEVATION-BLDG H
Scale: 1/8" = 1'-0"

BUILDING G

BUILDING H

Mid-County Parkway
OPTIMUS BUILDING CORP.
445 S. D ST.
Perris, Ca. 92570

These contract documents may not be used by anyone other than the owner designated by the architect. These documents may not be used on any site other than the project site listed herein. Unauthorized duplication, modification in whole or in part will result in legal action. These drawings must be stamped, signed, dated by the architect prior to beginning construction. Any construction document used for construction without the architect's stamp/signature/date is an illegal act and is the responsibility of the party using / modifying the document.

PROJECT'S ARCHITECT
JIMMY L. POWERS
CA. LOC. NO.
C32947

Bartholomew
PROJECT MANAGER
P. 512-992-8282
E. RANDY@BARTHLOMEW.CO



SHEET SEQUENCE NO:
OF: SHEETS
NOTE:
CONTRACTOR SHALL VERIFY ALL DIMENSIONS PRIOR TO CONSTRUCTION

SHEET NO.:
A-6
PROJECT NO.:
DATE STAMPED:

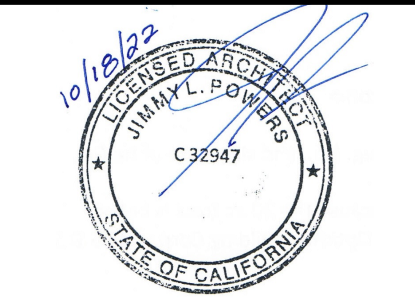

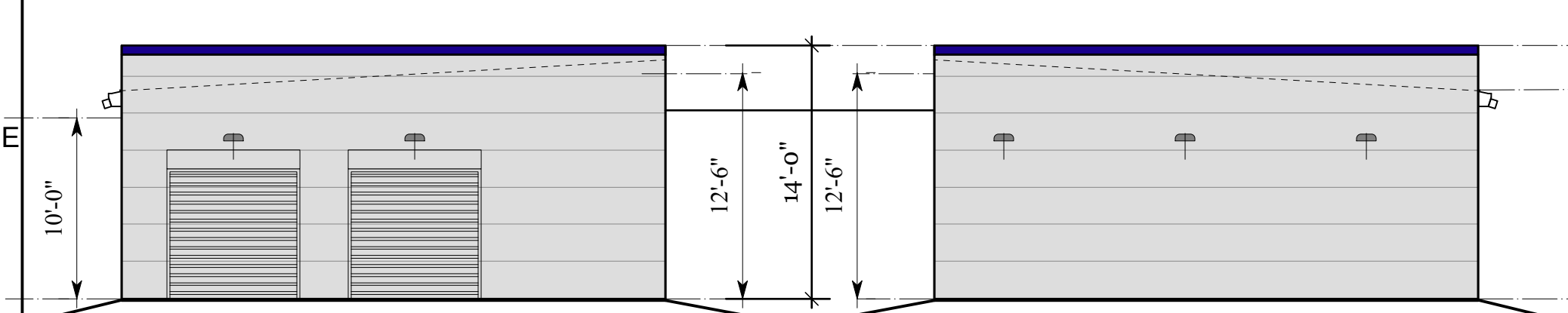

7 RIGHT SIDE EAST ELEV-BLDG D
A-5 Scale: 1/8" = 1'-0"

8 LEFT SIDE WEST ELEV-BLDG D
A-5 Scale: 1/8" = 1'-0"

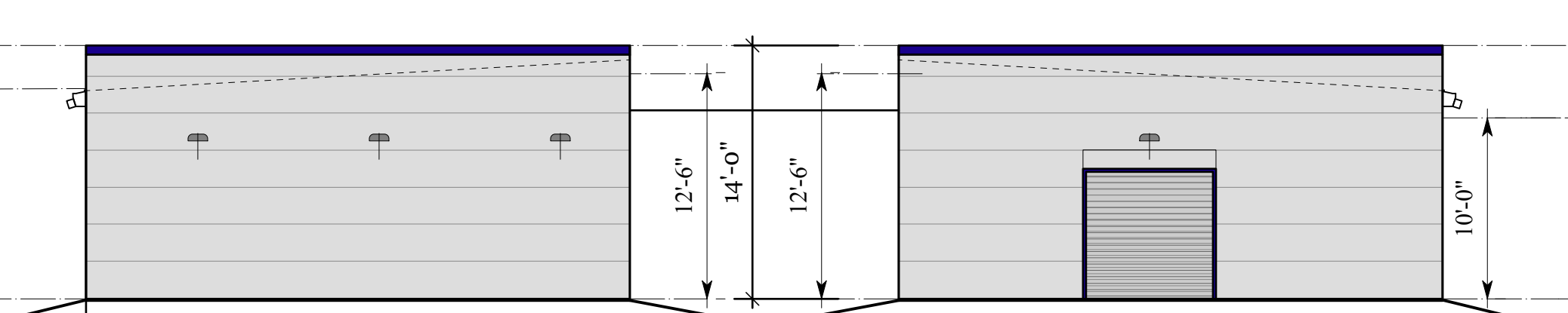

9 LEFT SIDE WEST ELEVATION-BLDG E
A-5 Scale: 1/8" = 1'-0"

10 RIGHT SIDE EAST ELEV-BLDG E
A-5 Scale: 1/8" = 1'-0"

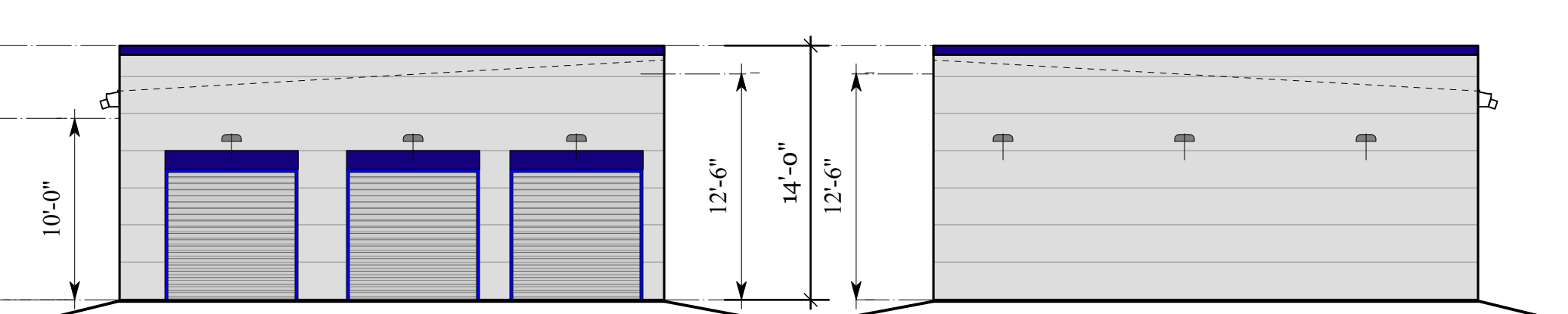

12 NORTH ELEVATION-BLDG F
A-21 Scale: 1/8" = 1'-0"

11 WEST ELEVATION-BLDG F
A-5 Scale: 1/8" = 1'-0"

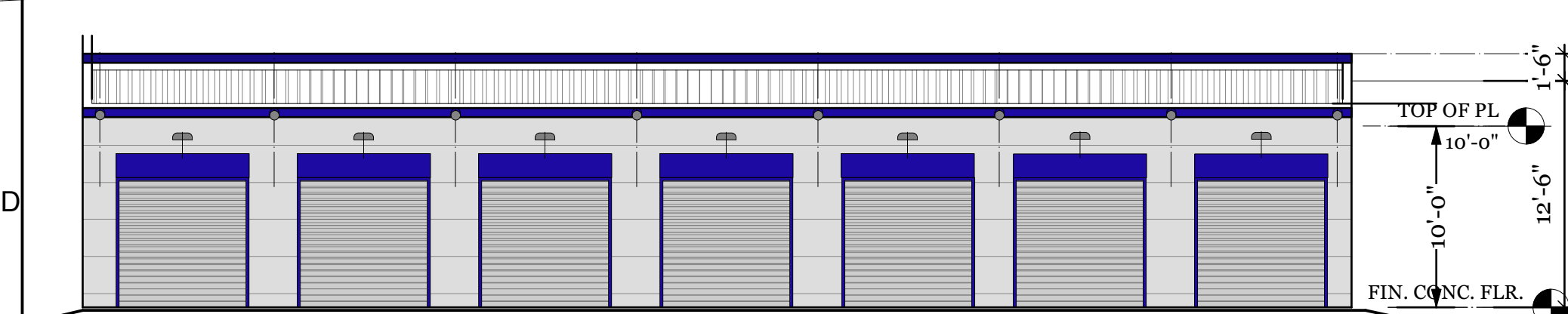

4 NORTH REAR ELEVATION-BLDG D
A-5 Scale: 1/8" = 1'-0"

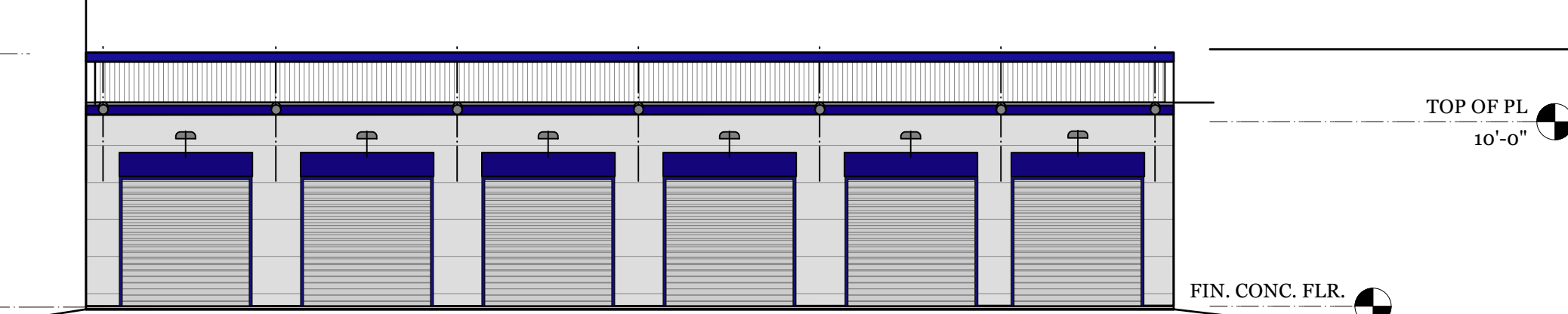

2 SOUTH ELEVATION-BLDG E
A-5 Scale: 1/8" = 1'-0"

NOTE: REF SHEET C-1 FOR BUILDING SECTION AND ELEVATION NOTES

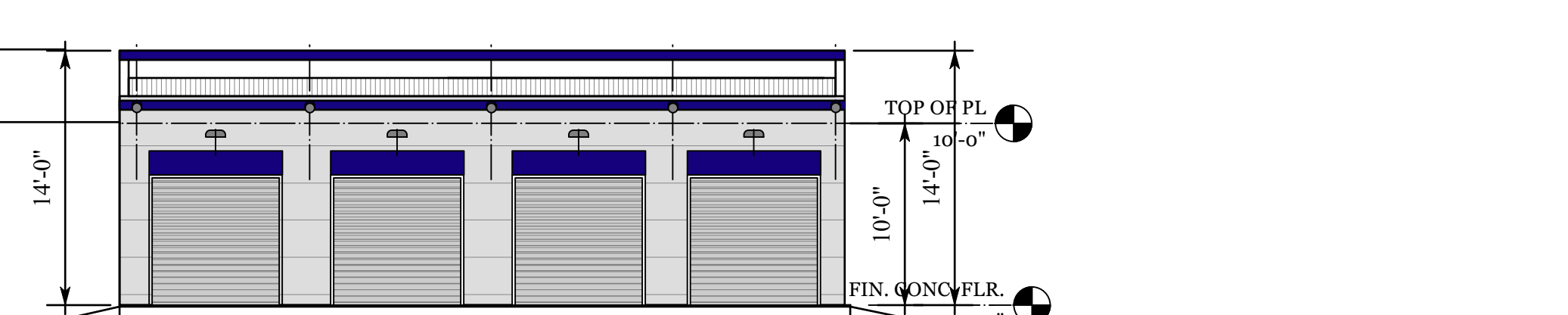

6 NORTH ELEVATION-BLDG F
A-5 Scale: 1/8" = 1'-0"

NOTE: REF SHEET C-1 FOR BUILDING SECTION AND ELEVATION NOTES

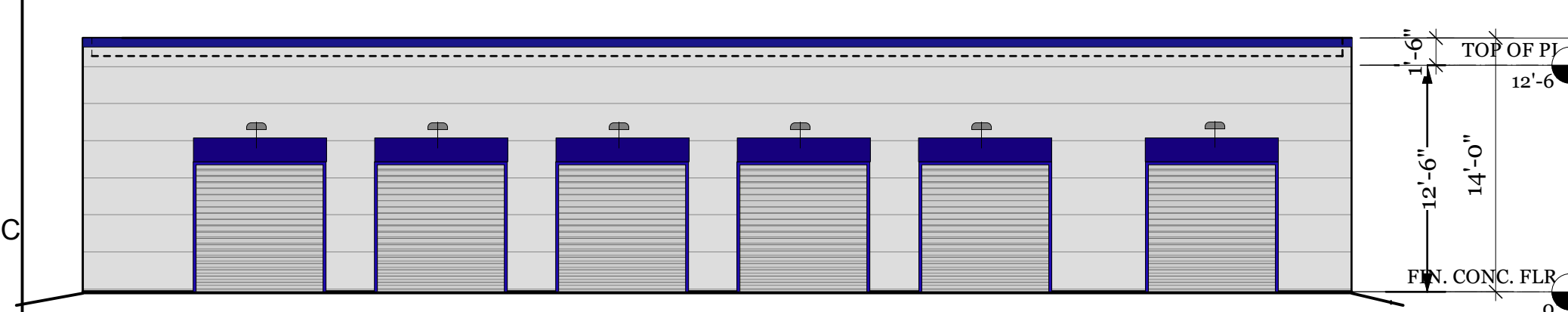

1 SOUTH FRONT ELEVATION-BLDG D
A-5 Scale: 1/8" = 1'-0"

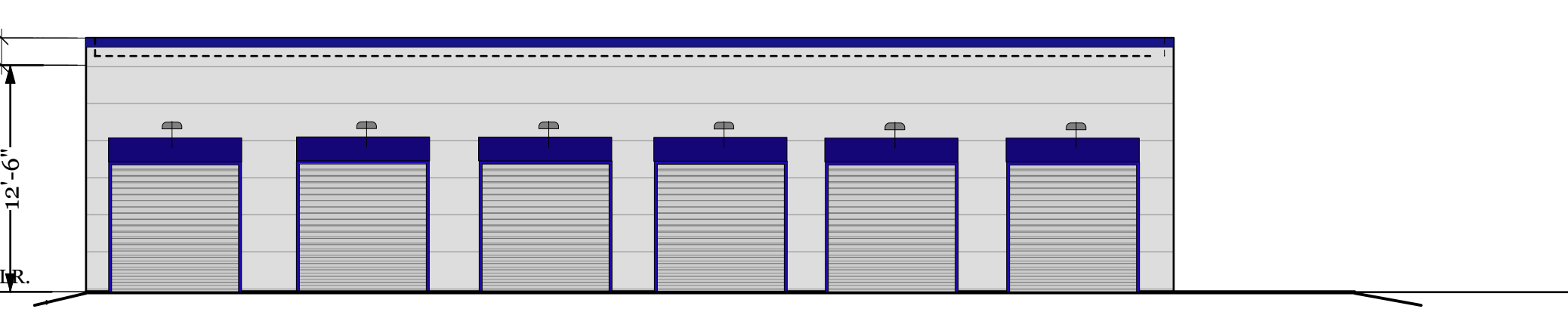

5 NORTH ELEVATION-BLDG E
A-5 Scale: 1/8" = 1'-0"

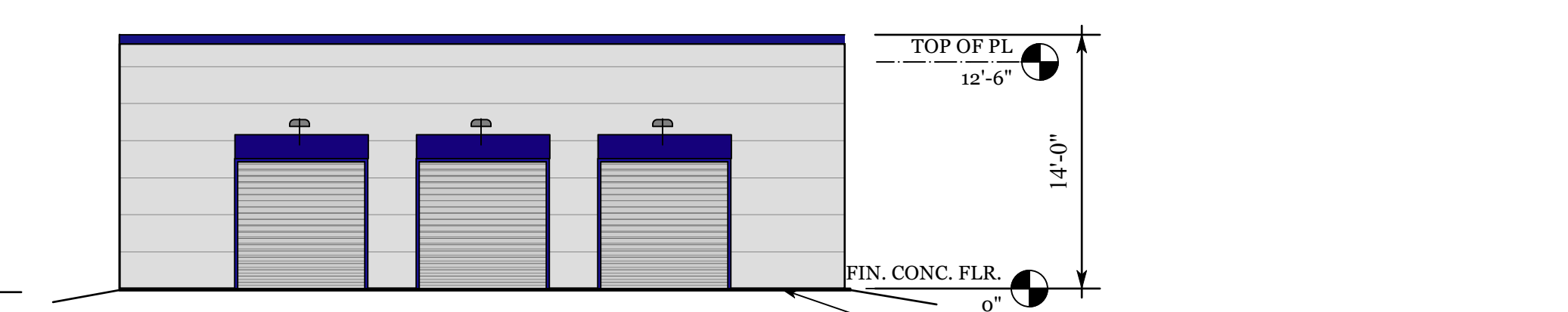

3 SOUTH ELEVATION-BLDG F
A-5 Scale: 1/8" = 1'-0"

NOTE: AT EA. DOOR, CONC. PAVING TO SLOPE UP TO WITHIN 1" OF FIN. CONC. FL. TYP. ALL BLDGS

BUILDING D

BUILDING E

BUILDING F

Mid-County Parkway
OPTIMUS BUILDING CORP.
445 S. D ST.
Perris, Ca. 92570

These contract documents may not be used by anyone other than the owner designated by the architect. These documents may not be used on any site other than the project site listed herein. Unauthorized duplication, modification in whole or in part will result in legal action. These drawings must be stamped, signed, dated by the architect prior to beginning construction. Any construction document used for construction without the architect's stamp/signature/date is an illegal act and is the responsibility of the party using / modifying the document.

PROJECT'S ARCHITECT
JIMMY L. POWERS
CA. LOC. NO.
C32947

Bartholomew
PROJECT MANAGER
P. 512-992-8282
E. RANDY@BARTHLOMEW.CO

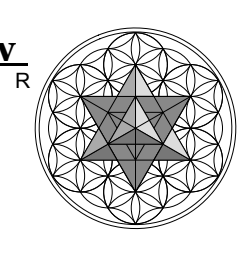

SHEET SEQUENCE NO:
A-5
OF: SHEETS
NOTE:
CONTRACTOR SHALL VERIFY ALL DIMENSIONS PRIOR TO CONSTRUCTION

SHA-12EET NO:
A-5
OF: SHEETS
PROJECT NO.:
DATE STAMPED:

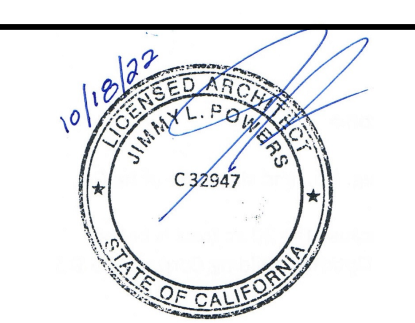

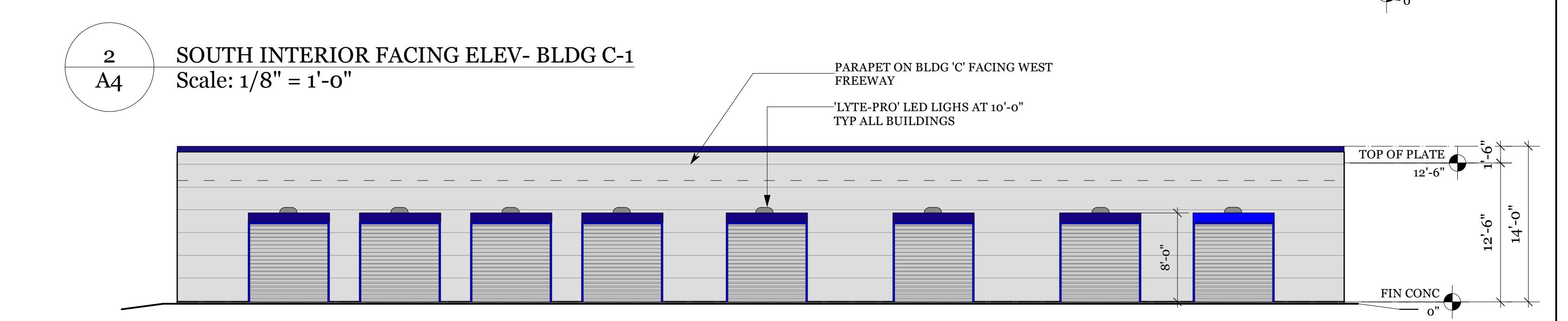
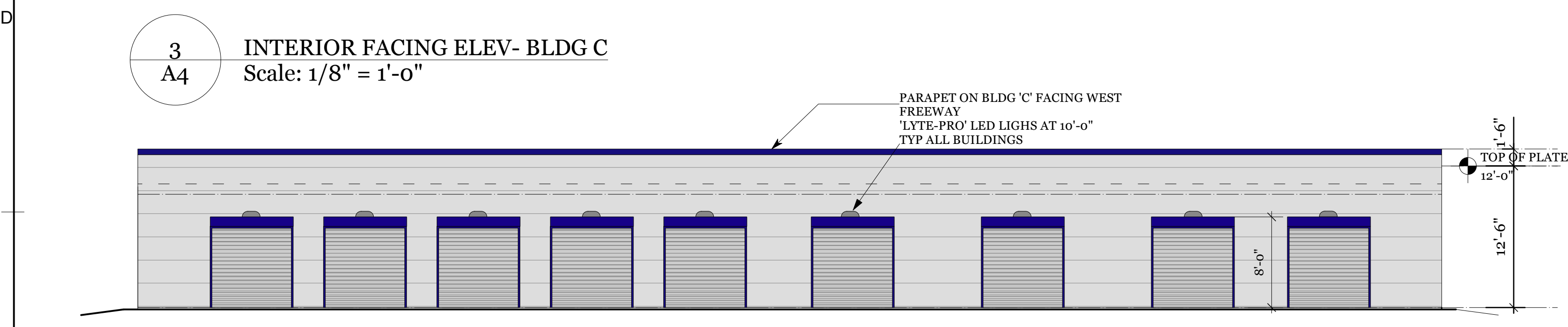
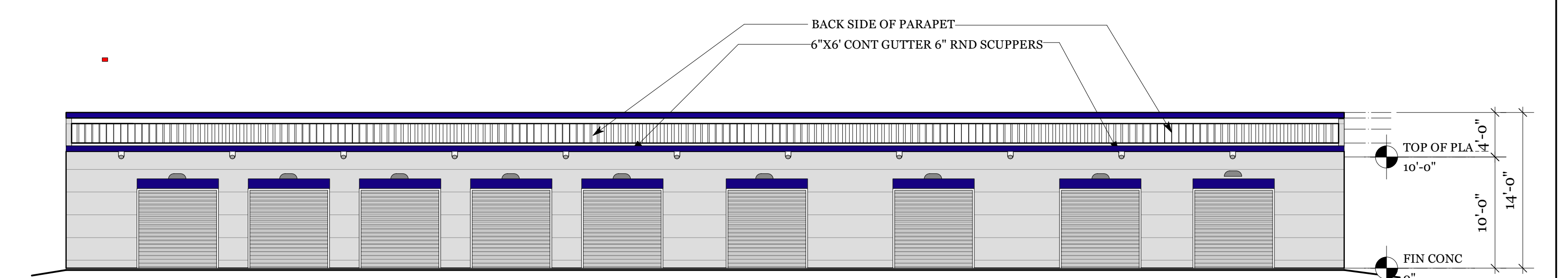
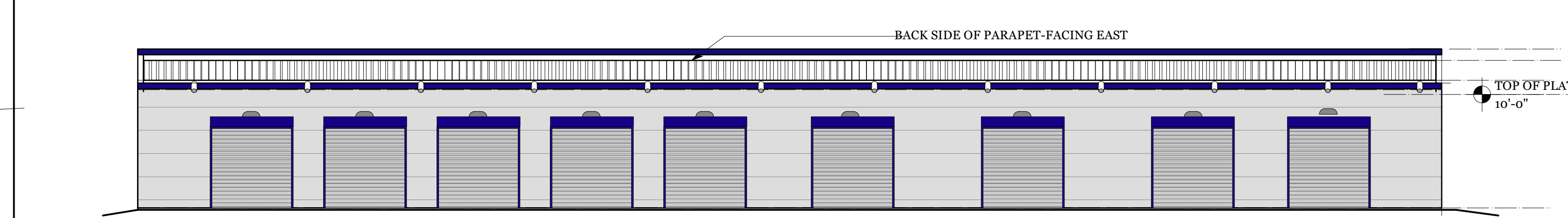
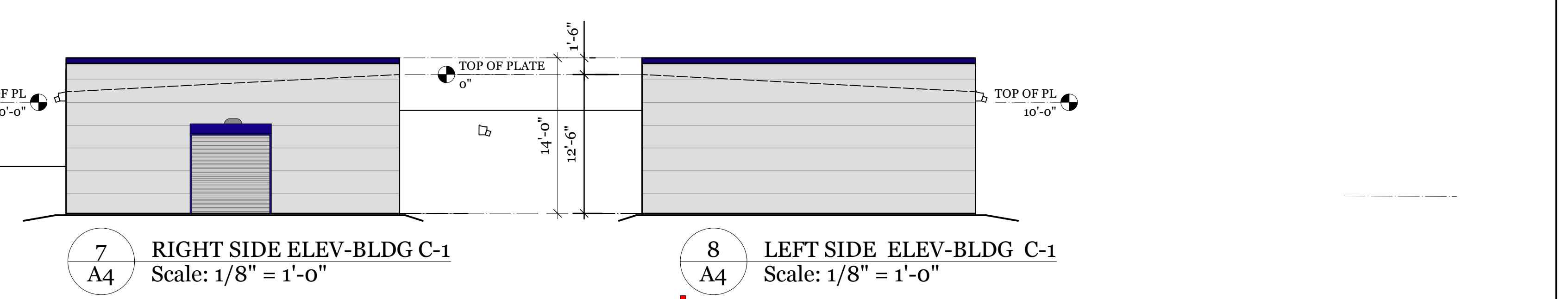
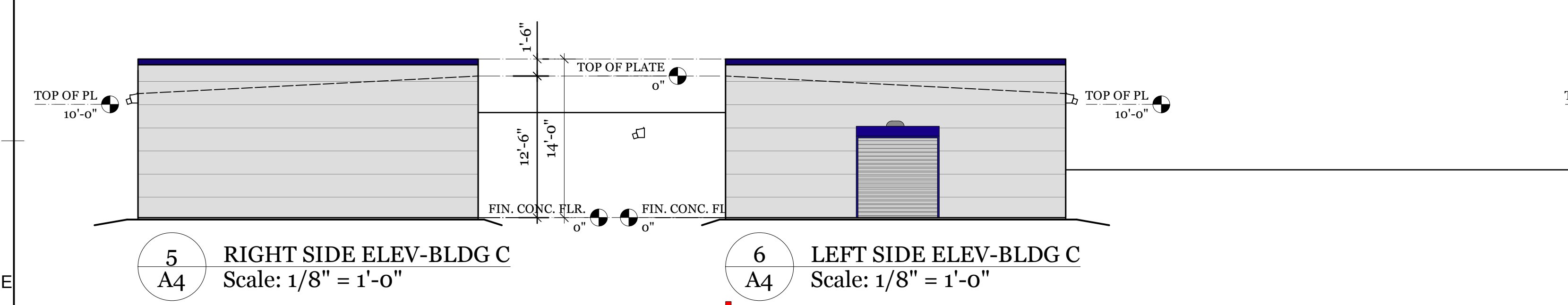

BUILDING C

BUILDING C-1

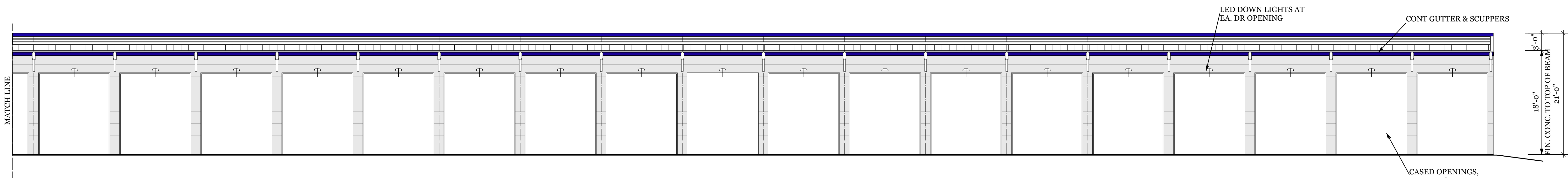

6 PARTIAL NORTH ELEV.-WEST END
A3 Scale: 1/8" = 1'-0"

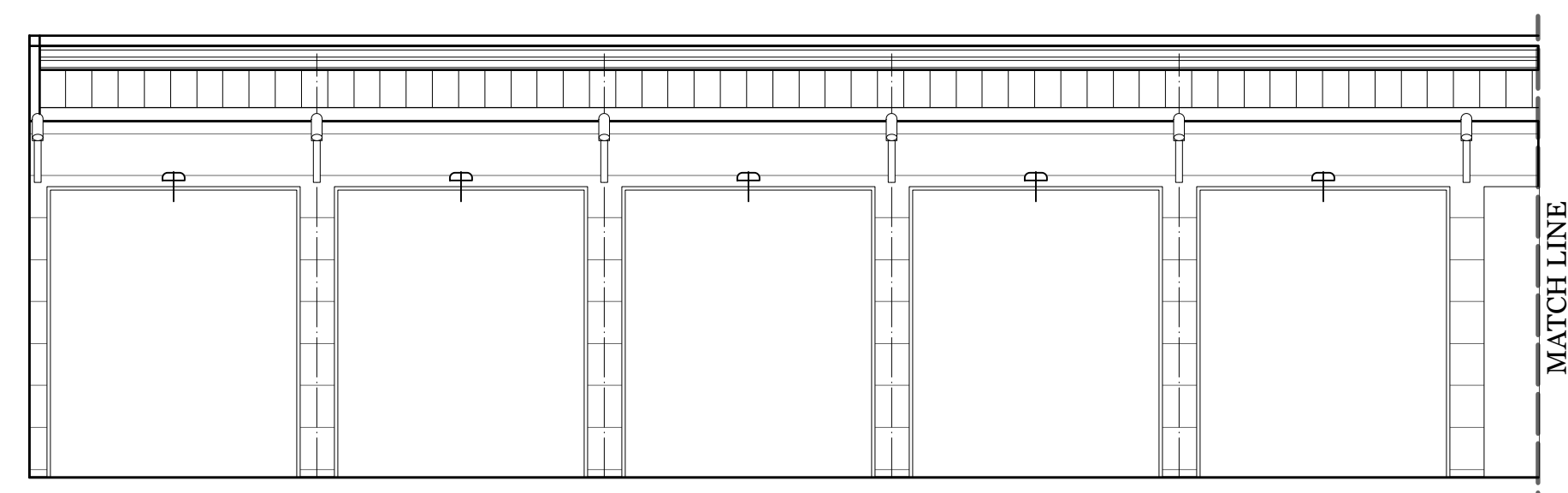

5 PARTIAL NORTH ELEV.-EAST END
A3 Scale: 1/8" = 1'-0"

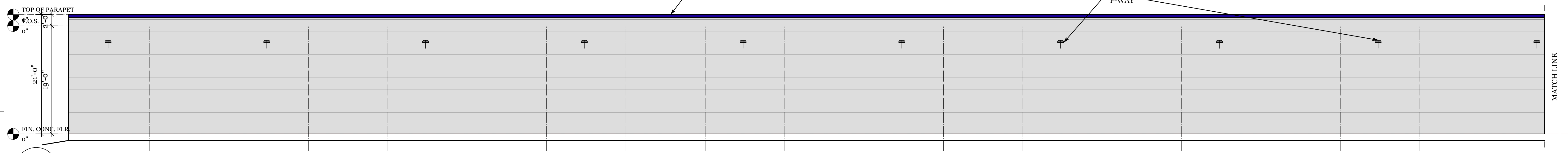

4 PARTIAL FRONT (EXTERIOR) ELEV.-WEST END
A3 Scale: 1/8" = 1'-0"

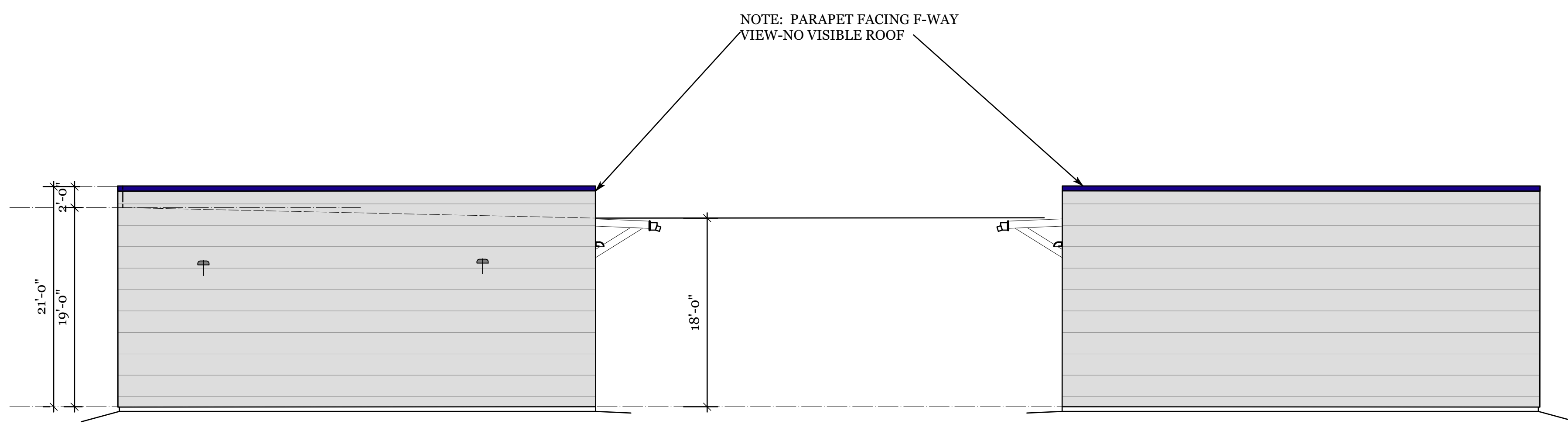

1 RIGHT SIDE (EXTERIOR) ELEVATION
A3 Scale: 1/8" = 1'-0"

2 LEFT SIDE (INTERIOR) ELEVATION
A3 Scale: 1/8" = 1'-0"

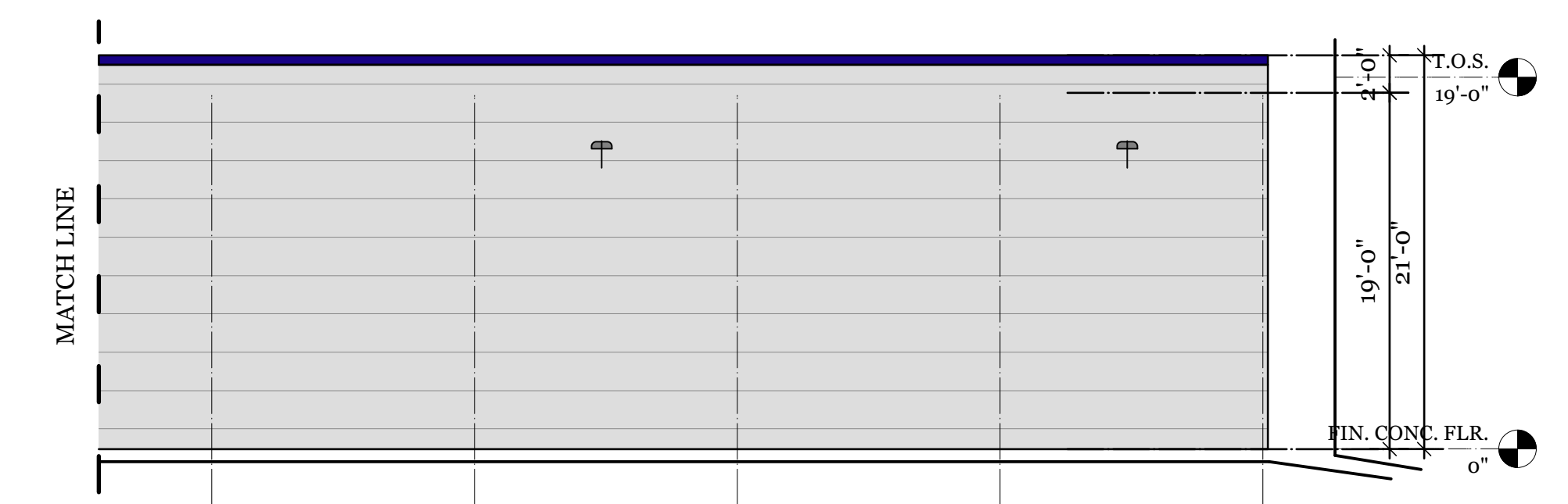

3 PARTIAL SOUTH (EXTERIOR) ELEV.-EAST END
A3 Scale: 1/8" = 1'-0"

BUILDING B

Mid-County Parkway
OPTIMUS BUILDING CORP.
445 S. D ST.
Perris, Ca. 92570

These contract documents may not be used by anyone other than the owner designated by the architect. These documents may not be used on any site other than the project site listed herein. Unauthorized duplication, modification in whole or in part will result in legal action. These drawings must be stamped, signed, dated by the architect prior to beginning construction. Any construction document used for construction without the architect's stamp/signature/date is an illegal act and is the responsibility of the party using / modifying the document.

PROJECT'S ARCHITECT
JIMMY L. POWERS
CA. LOC. NO.
C32947

Bartholomew
PROJECT MANAGER
P. 512-992-8282
E. RANDY@BARTHLOMEW.CO

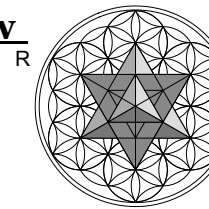

SHEET SEQUENCE NO:
A3
OF: SHEETS
NOTE:
CONTRACTOR SHALL VERIFY ALL DIMENSIONS PRIOR TO CONSTRUCTION

PROJECT NO.:
DATE STAMPED:

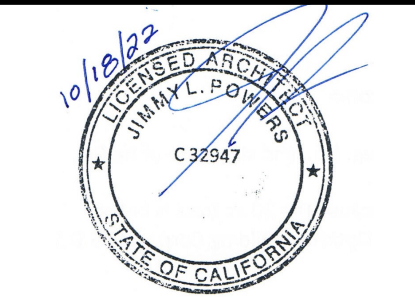

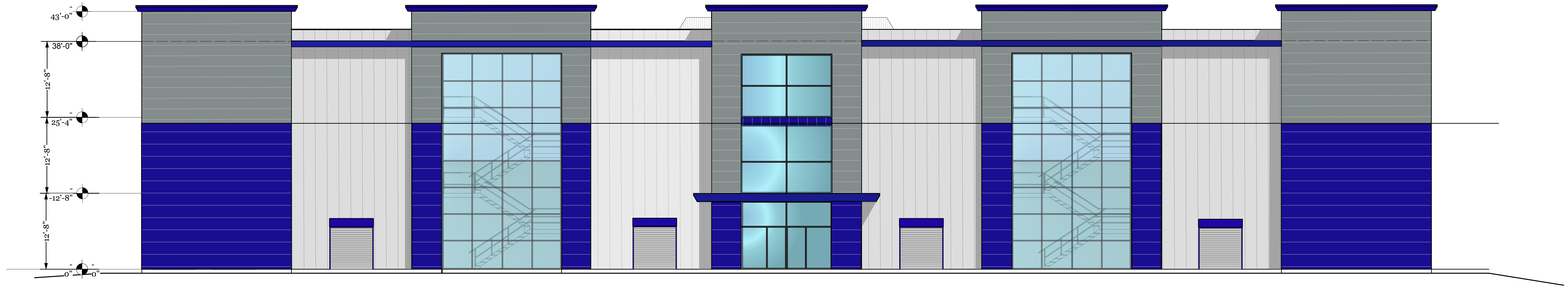

2 EAST ELEVATION
A2 Scale: 1/8" = 1'-0"

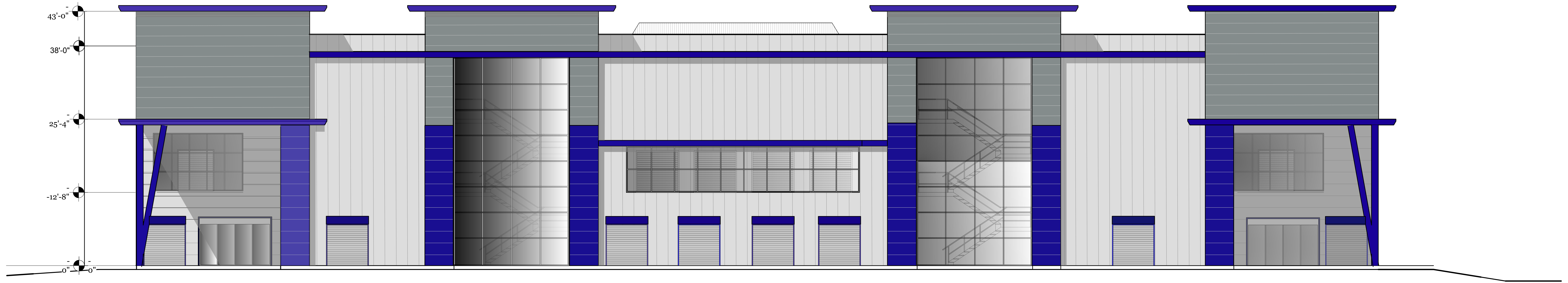

1 WEST, RAMONA FWY, ELEV
A2 Scale: 1/8" = 1'-0"

BUILDING A

Mid-County Parkway
OPTIMUS BUILDING CORP.
445 S. D ST.
Perris, Ca. 92570

These contract documents may not be used by anyone other than the owner designated by the architect. These documents may not be used on any site other than the project site listed herein. Unauthorized duplication, modification in whole or in part will result in legal action. These drawings must be stamped, signed, dated by the architect prior to beginning construction. Any construction document used for construction without the architect's stamp/signature/date is an illegal act and is the responsibility of the party using / modifying the document.

PROJECT'S ARCHITECT
JIMMY L. POWERS
CA. LOC. NO.
C32947

Bartholomew
PROJECT MANAGER
c. 512.992.8282
e. RANDY@BARTHOLOMEW.CO

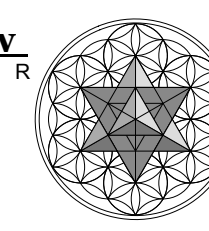

SHEET SEQUENCE NO:
OF: SHEETS
NOTE:
CONTRACTOR SHALL VERIFY ALL DIMENSIONS PRIOR TO CONSTRUCTION

SHA-SHEET NO.:
A2
PROJECT NO.:
DATE STAMPED:

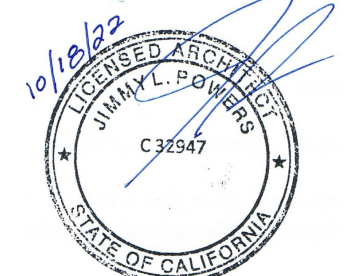

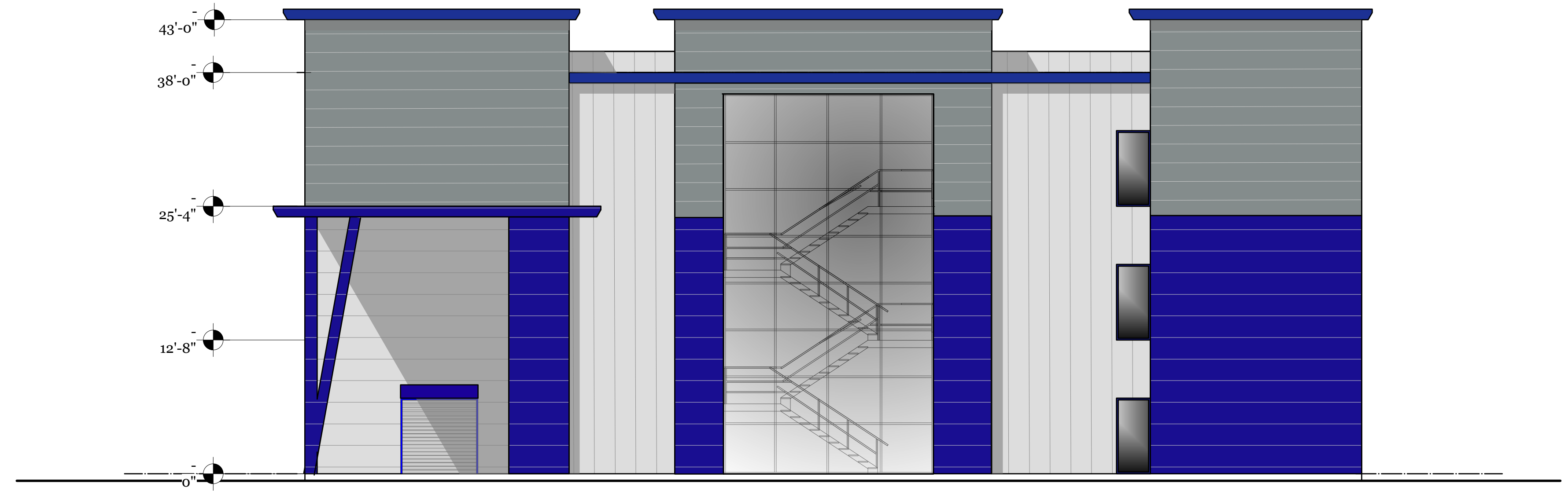

2 SOUTH ELEVATION
A1 Scale: 1/8" = 1'-0"

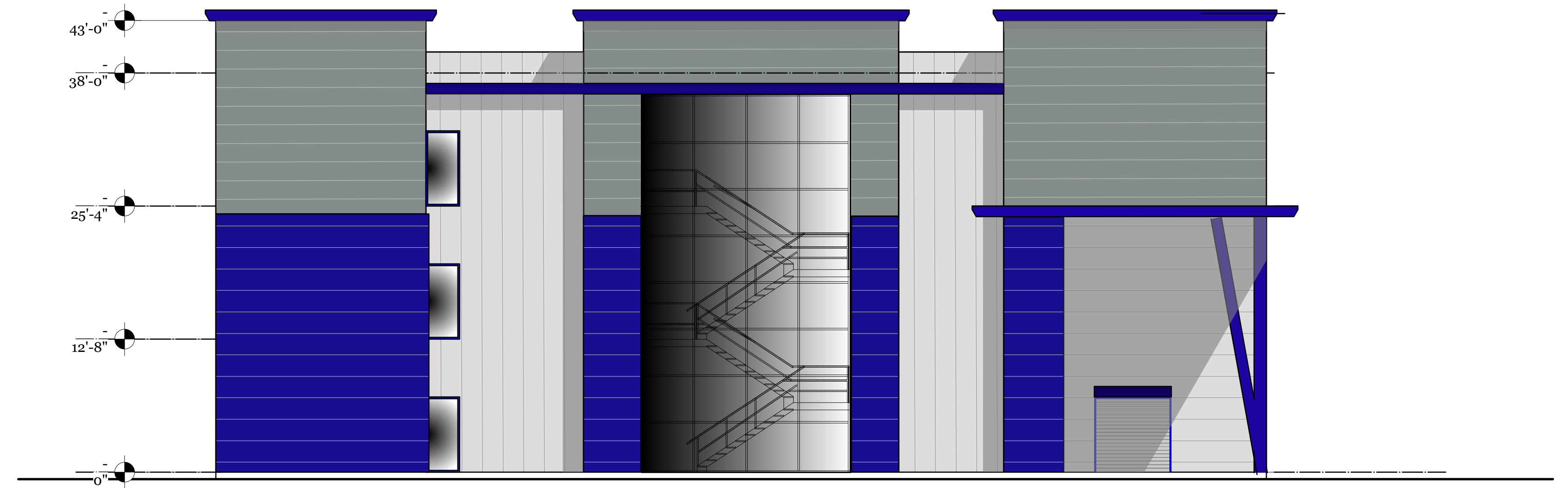

1 NORTH ELEVATION
A1 Scale: 1/8" = 1'-0"

BUILDING A

SITE COVERAGE ANALYSIS		
TOTAL LAND AVAILABLE FOR STORAGE FACILITY:	298,406 SF	6.85 AC
TOTAL FOOT PRINT COVERAGE ALL STORAGE BUILDINGS:	95,568 SF	
ALLOWABLE F.A.R.:	75%	
DESIGNED F.A.R.:	32%	
ALLOWABLE SITE COVERAGE:	50%	
DESIGNED SITE COVERAGE:	342%	

Mid-County Parkway
OPTIMUS BUILDING CORP.
445 S. D ST.
Perris, Ca. 92570

These contract documents may not be used by anyone other than the owner designated by the architect. These documents may not be used on any site other than the project site listed herein. Unauthorized duplication, modification in whole or in part will result in legal action. These drawings must be stamped, signed, dated by the architect prior to beginning construction. Any construction document used for construction without the architect's stamp/signature/date is an illegal act and is the responsibility of the party using / modifying the document.

PROJECT'S ARCHITECT
JIMMY L. POWERS
CA. LOC. NO.
C32947

Bartholomew
PROJECT MANAGER
P. 512-992-8282
E. RANDY@BARTHOLOMEW.CO

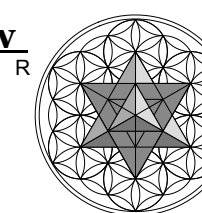

SHEET SEQUENCE NO:
A1
OF: SHEETS
NOTE:
CONTRACTOR SHALL VERIFY ALL DIMENSIONS PRIOR TO CONSTRUCTION

SHA-12EET NO:
A1
PROJECT NO.:
DATE STAMPED:

