

1 2 3 4 5 6

F  
E  
D  
C  
B  
A

**HANDICAP PARKING/ ACCESSIBILITY NOTES**

- 1. 8'X18' DEDICATED PARKING SPACE
- 2. WHEEL STOP
- 3. ADA PARKING SIGN
- 4. 5' WIDE DEDICATED ACCESSAVILITY PATHWAY

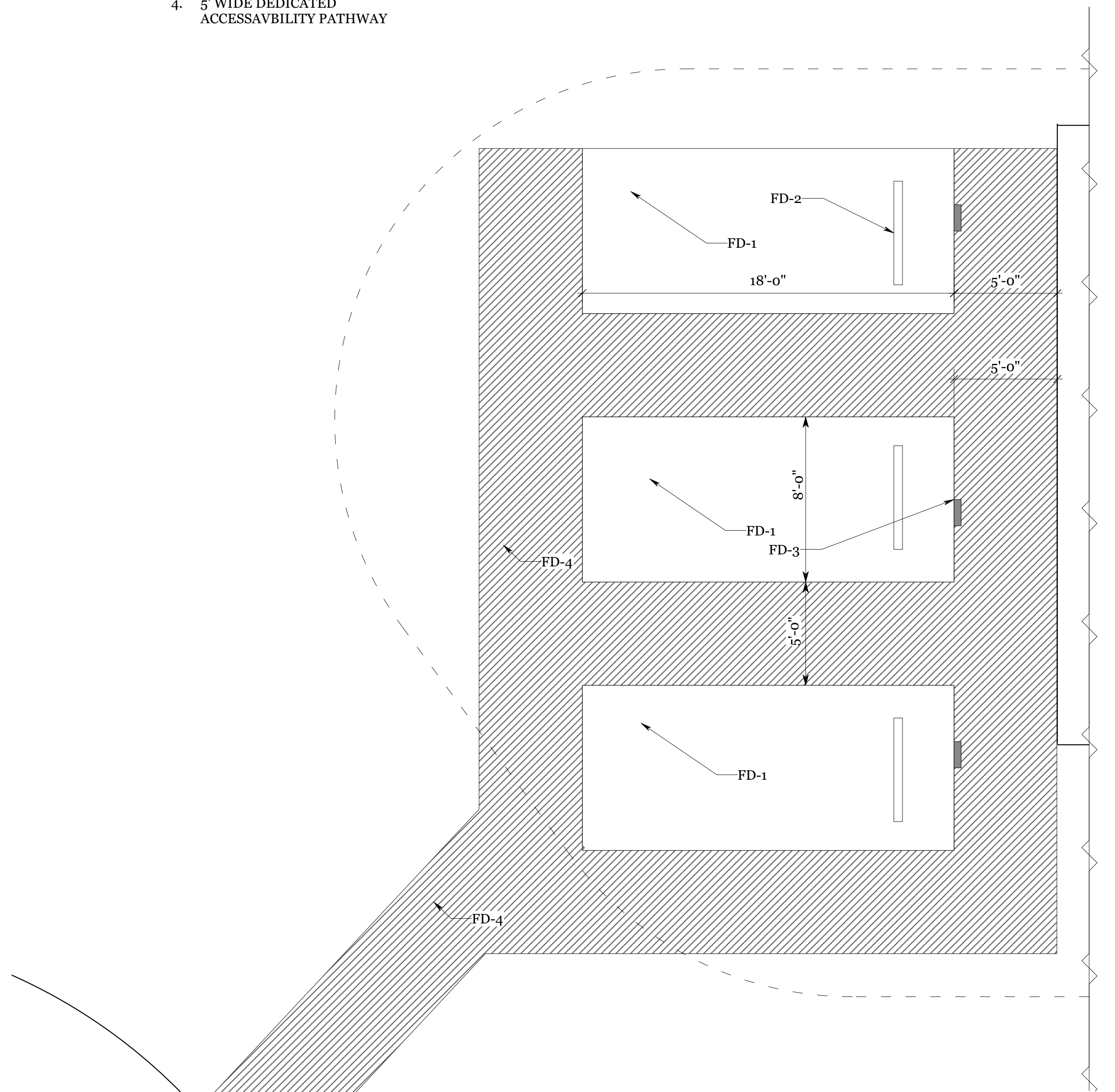

**C-4** DEDICATED ADA PARKING SPACES  
**FD-3** Scale: 1/4" = 1'-0"

Date: 5/5/25  
 Time: 1:52:51 PM  
 File name: 2-FD SITE DEV VII-FD-v2025.vwx

StaxUp PERRIS GATEWAY, LLC  
 2055 Third Ave, Suite 200  
 San Diego, Ca. 92101

These contract documents may not be used by anyone other than the owner designated by the architect. These documents may not be used on any site other than the project site listed herein. Unauthorized duplication, modification in whole or in part will result in legal action. These drawings must be stamped, signed, dated by the architect prior to beginning construction. Any construction document used for construction without the architect's stamp/signature/date is an illegal act and is the responsibility of the party using / modifying the document.

Project Architect  
 Jimmy L. Powers  
 lic. no.: C32947

**Bartholomew**  
 Project Management  
 c: 512.992.8292  
 e: RANDY@BARTHOLOMEW.CO

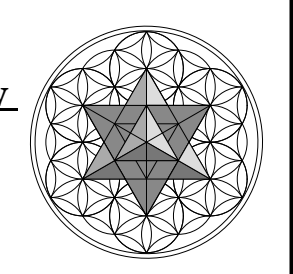

NOTE:  
 CONTRACTOR SHALL VERIFY ALL DIMENSIONS PRIOR TO CONSTRUCTION

SHEET NO.:  
**FD-3**  
 SHEETS  
 PROJECT NO.:  
 DATE STAMPED:

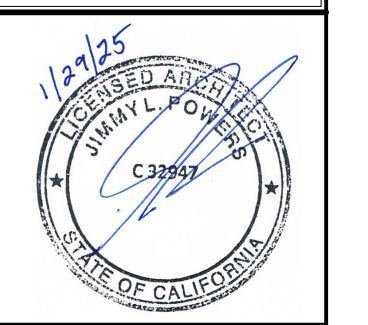

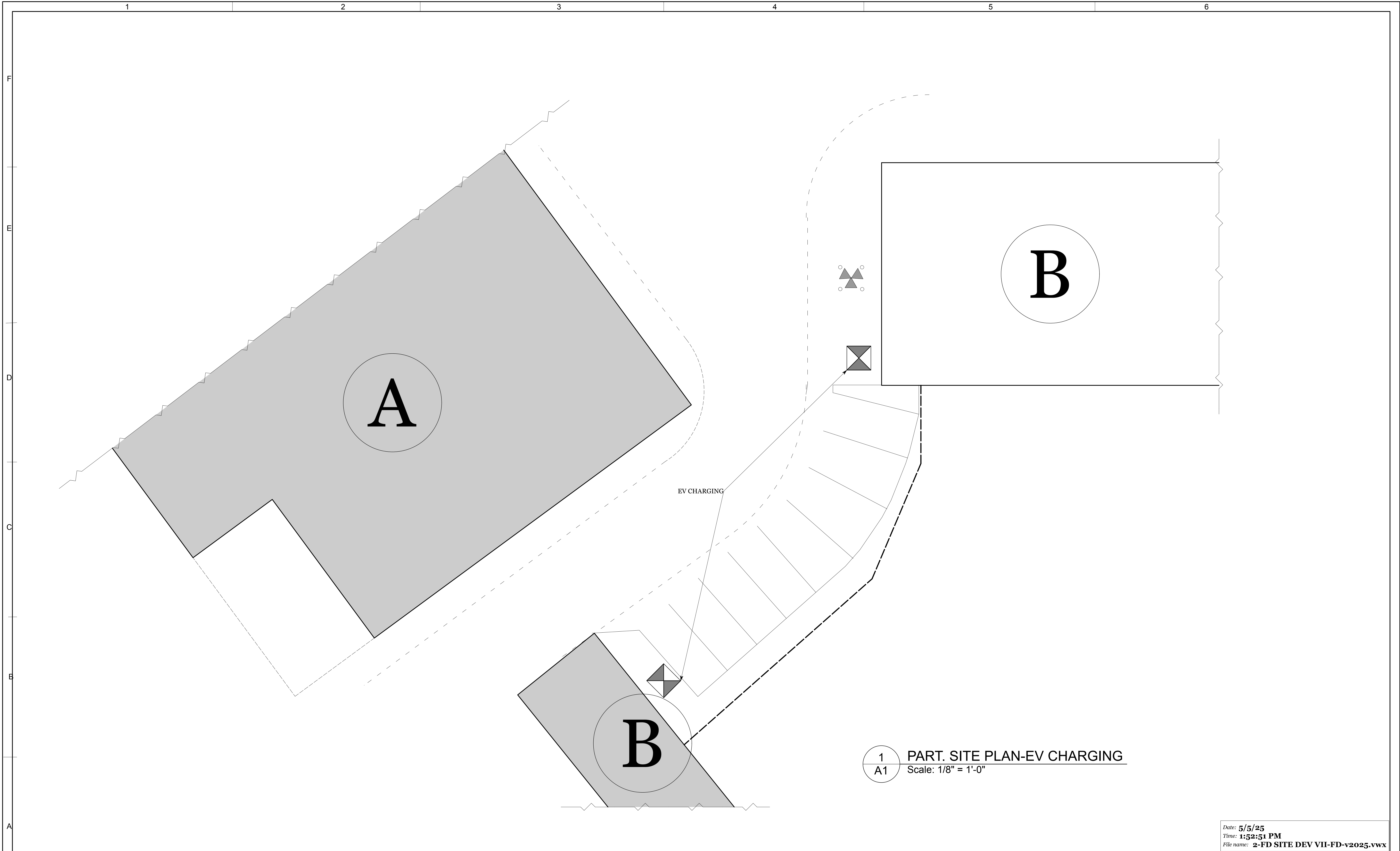

1 PART. SITE PLAN-EV CHARGING  
 A1 Scale: 1/8" = 1'-0"

Date: 5/5/25  
 Time: 1:52:51 PM  
 File name: 2-FD SITE DEV VII-FD-v2025.vwx

StaxUp PERRIS GATEWAY, LLC  
 2055 Third Ave, Suite 200  
 San Diego, Ca. 92101

These contract documents may not be used by anyone other than the owner designated by the architect. These documents may not be used on any site other than the project site listed herein. Unauthorized duplication, modification in whole or in part will result in legal action. These drawings must be obtained, signed, dated by the architect prior to beginning construction. Any construction document used for construction without the architect's stamp/signature/date is an illegal act and is the responsibility of the party using / modifying the document.

Project Architect  
 Jimmy L. Powers  
 lic. no.: C32947

**Bartholomew**  
 Project Management  
 c: 512.992.8292  
 e: RANDY@BARTHLOMEW.CO

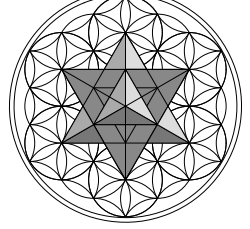

NOTE:  
 CONTRACTOR  
 SHALL VERIFY ALL  
 DIMENSIONS PRIOR  
 TO CONSTRUCTION

SHEET NO.:  
 SHEETS  
 PROJECT NO.:  
 DATE STAMPED:

