

FD-NOTES

1. NO PARKING POLE SIGN, REF. DTL. 5 & DTL 2 FOR POLE AND SIGN. FIRST 'NO PARKING' SIGN TO BE 10' FROM ENTRY GATE. POLE SIGNS TO BE LOCATED 50' OC AND FACING TRAFFIC FLOW.
2. 'FD' CONNECTION LOCATED ON BUILDING EXTERIOR WALL ADJACENT TO FIRE LANE AND OUTSIDE OF RISER ROOM LOCATED ON INTERIOR. RISER ROOM TO BE ACCESSIBLE VIA EXTERIOR HM DOOR.
3. ALL TURNING RADII TO BE 17' ID AND 38' OD-TYPICAL
4. WALL MOUNTED FIRE LANE SIGNS MOUNTED TO MASONRY WALL AT 50' OC AT 5' ABOVE FIN DRIVE SURFACE
5. N/A
6. FIRE LANE SIGN NO. 2 MTD ON BLDG, BOT. @ 5' ABV CONC PAVEMENT
7. FIRE HYDRANT-REF.DTL. NO. 2/FD-3
8. NO DOORS ON TWO BAYS
9. 8" CMU WALL (1 HR RATED) UP TO BOT OF ROOF DECK FOR 40' SIDE WALL
10. NO PARKING SIGN-REF. FD-1 SIGN DTL C-6/ SHEET FD-3
11. WALL MOUNTED FIRE LANE SIGNS MOUNTED TO MASONRY WALL AT 50' OC AT 5' ABOVE FIN DRIVE SURFACE
12. TYPICAL PARKING SPACES 8'X18'
13. ADA ACCESSIBLE PARKING SPACES & TRAVEL ROUTE-REF SHT FD-3
14. EV CHARGING STATION

E-6 FD SITE PLAN NOTES
Scale: 1" = 40'-0"

C-5 NORTH END OF SITE PLAN
Scale: 1" = 40'-0"

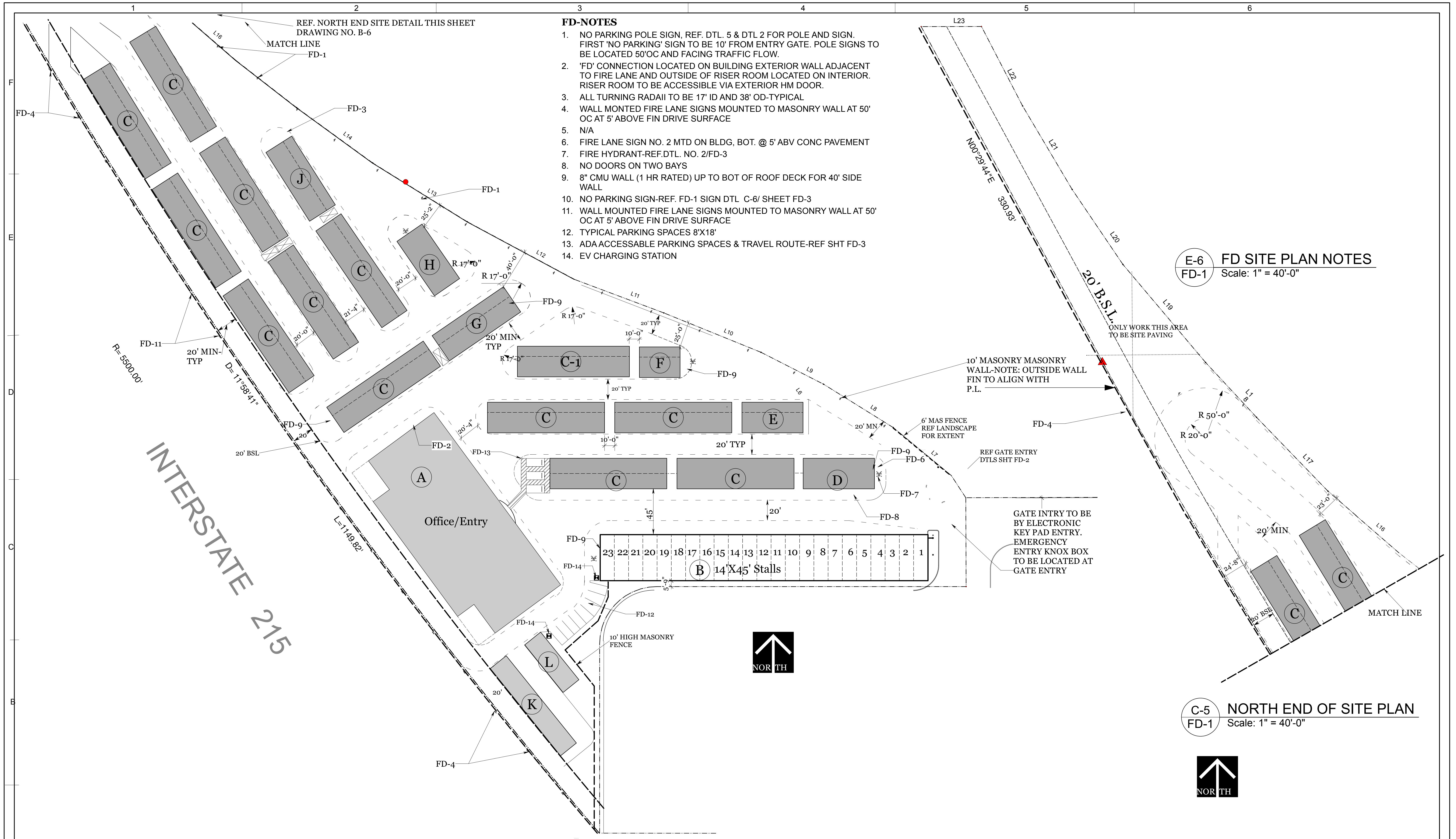

Date: 7/16/25
Time: 11:20:31 AM
File name: 2-FD SITE DEV VII-FD-v2025 2.vwx

StaxUp PERRIS GATEWAY, LLC
2055 Third Ave, Suite 200
San Diego, Ca. 92101

These contract documents may not be used by anyone other than the owner designated by the architect. These documents may not be used on any site other than the project site listed herein. Unauthorized duplication, modification in whole or in part will result in legal action. These drawings must be obtained, signed, dated by the architect prior to beginning construction. Any construction document used for construction without the architect's stamp/signature/date is an illegal act and is the responsibility of the party using / modifying the document.

Project Architect
Jimmy L. Powers
lic. no.: C32947

Bartholomew
Project Management
c: 512.992. 8292
e: RANDY@BARTHLOMEW.CO

NOTE:
CONTRACTOR SHALL VERIFY ALL DIMENSIONS PRIOR TO CONSTRUCTION

SHEET NO.:
FD-1
SHEETS

PROJECT NO.:

DATE STAMPED:

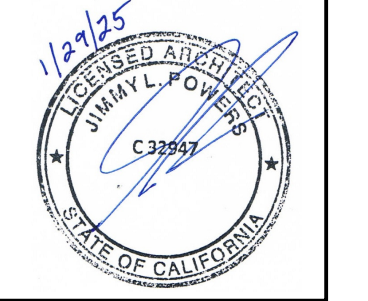

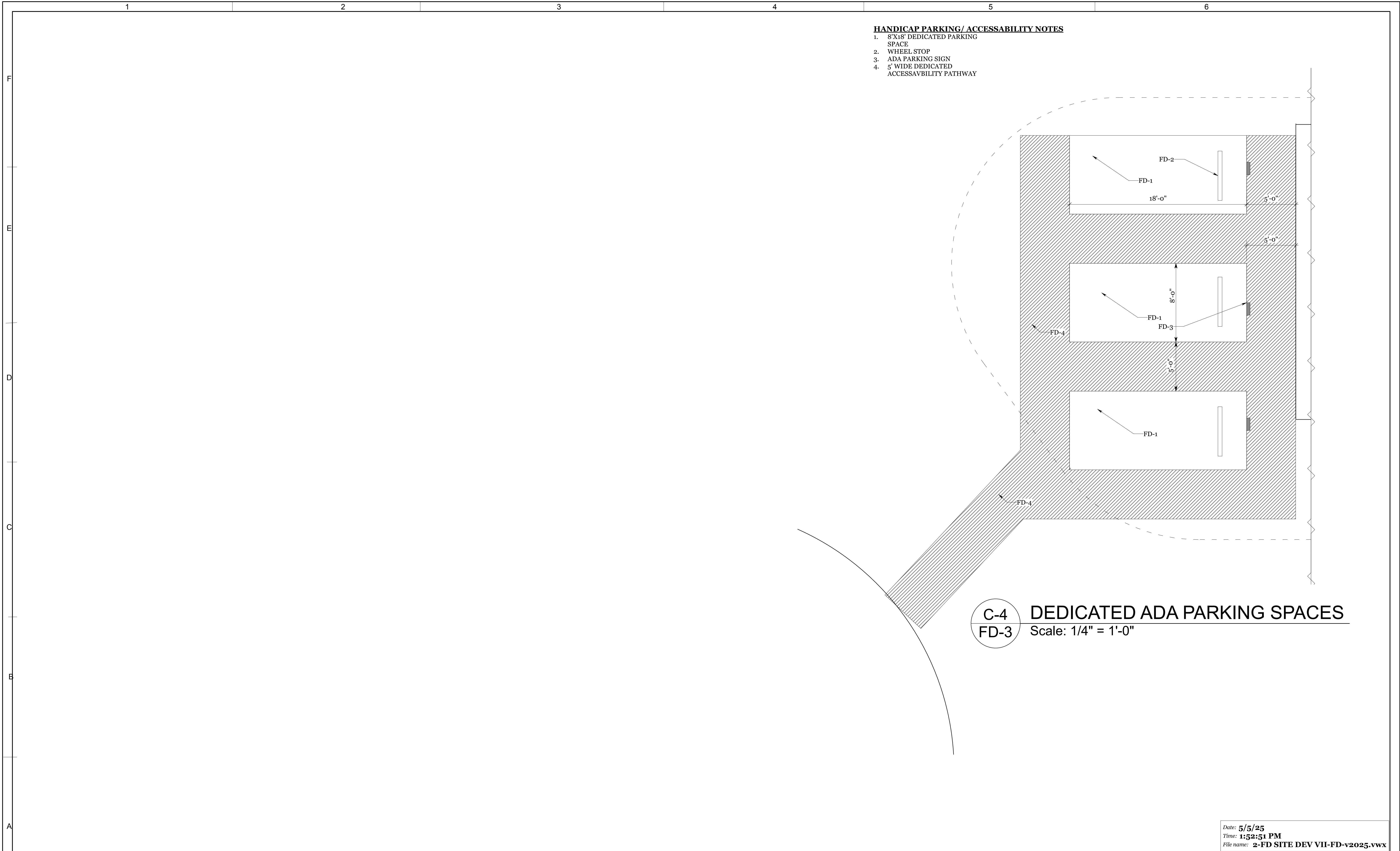

- HANDICAP PARKING/ ACCESSIBILITY NOTES**
1. 8'X18' DEDICATED PARKING SPACE
 2. WHEEL STOP
 3. ADA PARKING SIGN
 4. 5' WIDE DEDICATED ACCESSAVILITY PATHWAY

C-4 DEDICATED ADA PARKING SPACES
 FD-3 Scale: 1/4" = 1'-0"

StaxUp PERRIS GATEWAY, LLC
 2055 Third Ave, Suite 200
 San Diego, Ca. 92101

These contract documents may not be used by anyone other than the owner designated by the architect. These documents may not be used on any site other than the project site listed herein. Unauthorized duplication, modification in whole or in part will result in legal action. These drawings must be stamped, signed, dated by the architect prior to beginning construction. Any construction document used for construction without the architect's stamp/signature/date is an illegal act and is the responsibility of the party using / modifying the document.

Project Architect
Jimmy L. Powers
 lic. no.: C32947

Bartholomew
 Project Management
 c: 512.992.8292
 e: RANDY@BARTHLOMEW.CO

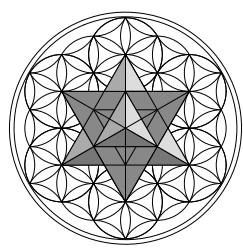

NOTE:
 CONTRACTOR SHALL VERIFY ALL DIMENSIONS PRIOR TO CONSTRUCTION

Date: 5/5/25
 Time: 1:52:51 PM
 File name: 2-FD SITE DEV VII-FD-v2025.vwx

SHEET NO.:
FD-3
SHEETS

PROJECT NO.:
DATE STAMPED:

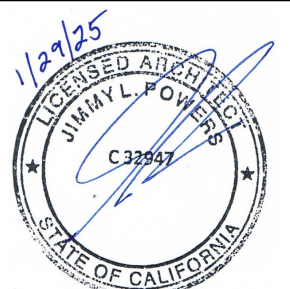

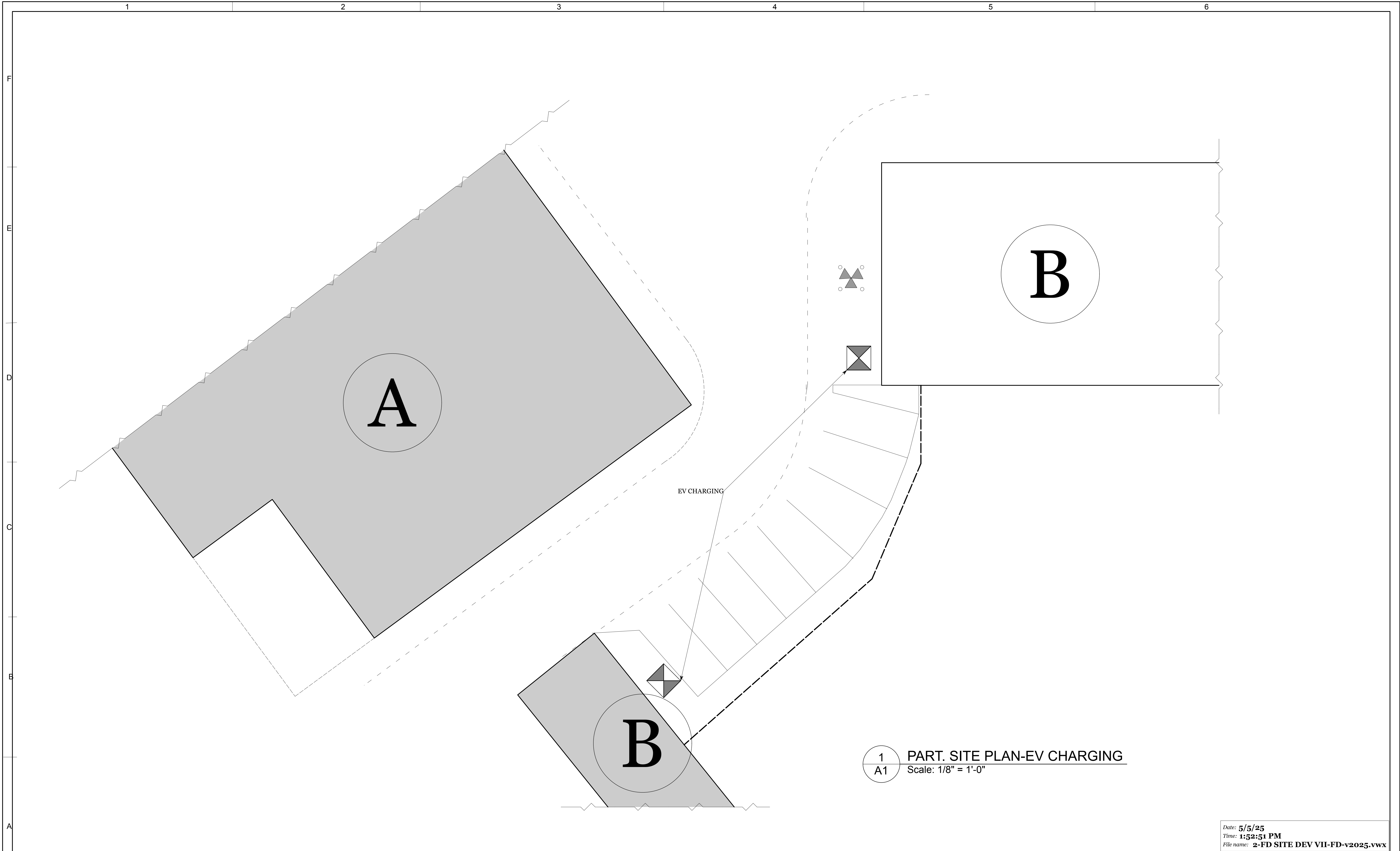

1 PART. SITE PLAN-EV CHARGING
 A1 Scale: 1/8" = 1'-0"

Date: 5/5/25
 Time: 1:52:51 PM
 File name: 2-FD SITE DEV VII-FD-v2025.vwx

StaxUp PERRIS GATEWAY, LLC
 2055 Third Ave, Suite 200
 San Diego, Ca. 92101

These contract documents may not be used by anyone other than the owner designated by the architect. These documents may not be used on any site other than the project site listed herein. Unauthorized duplication, modification in whole or in part will result in legal action. These drawings must be stamped, signed, dated by the architect prior to beginning construction. Any construction document used for construction without the architect's stamp/signature/date is an illegal act and is the responsibility of the party using / modifying the document.

Project Architect
 Jimmy L. Powers
 lic. no.: C32947

Bartholomew
 Project Management
 c: 512.992.8292
 e: RANDY@BARTHLOMEW.CO

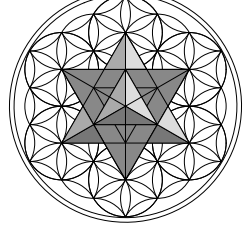

NOTE:
 CONTRACTOR
 SHALL VERIFY ALL
 DIMENSIONS PRIOR
 TO CONSTRUCTION

SHEET NO.:
 SHEETS
 PROJECT NO.:
 DATE STAMPED:

