



---

**Barker Business Park**  
**(DPR 23-00022, SPA 23-05321, TTM 23-05322)**  
**MOBILE SOURCE HEALTH RISK ASSESSMENT**  
**CITY OF PERRIS**

PREPARED BY:

Haseeb Qureshi  
hqureshi@urbanxroads.com

Alyssa Barnett  
abarnett@urbanxroads.com

SEPTEMBER 3, 2024



## TABLE OF CONTENTS

TABLE OF CONTENTS .....	I
APPENDICES .....	I
LIST OF EXHIBITS .....	II
LIST OF TABLES .....	II
LIST OF ABBREVIATED TERMS .....	III
EXECUTIVE SUMMARY .....	1
<b>1 INTRODUCTION .....</b>	<b>5</b>
1.1 Site Location .....	6
1.2 Project Description .....	6
<b>2 BACKGROUND .....</b>	<b>10</b>
2.1 Background on Recommended Methodology .....	10
2.2 Construction Health Risk Assessment .....	10
2.3 Operational Health Risk Assessment .....	13
2.4 Exposure Quantification .....	19
2.5 Carcinogenic Chemical Risk .....	21
2.6 Non-carcinogenic Exposures .....	22
2.7 Potential Project-Related DPM Source Cancer and Non-Cancer Risks .....	23
<b>4 REFERENCES .....</b>	<b>28</b>
<b>5 CERTIFICATIONS .....</b>	<b>30</b>

## APPENDICES

- APPENDIX 2.1: CALEEMOD OUTPUTS
- APPENDIX 2.2: EMFAC EMISSIONS SUMMARY
- APPENDIX 2.3: AERMOD MODEL OUTPUT
- APPENDIX 2.4: RISK CALCULATIONS

**LIST OF EXHIBITS**

EXHIBIT 1-A: LOCATION MAP.....7  
EXHIBIT 1-B: SITE PLAN.....8  
EXHIBIT 2-A: MODELED CONSTRUCTION EMISSION SOURCES.....12  
EXHIBIT 2-B: MODELED ON-SITE EMISSION SOURCES .....16  
EXHIBIT 2-C: MODELED OFF-SITE EMISSION SOURCES .....17  
EXHIBIT 2-D: RECEPTOR LOCATIONS .....26

**LIST OF TABLES**

TABLE ES-1: SUMMARY OF CONSTRUCTION CANCER AND NON-CANCER RISKS .....3  
TABLE ES-2: SUMMARY OF OPERATIONAL CANCER AND NON-CANCER RISKS.....3  
TABLE ES-3: SUMMARY OF CONSTRUCTION AND OPERATIONAL CANCER AND NON-CANCER RISKS ....4  
TABLE 2-1: CONSTRUCTION DURATION.....11  
TABLE 2-2: CONSTRUCTION EQUIPMENT ASSUMPTIONS .....11  
TABLE 2-3: 2026 WEIGHTED AVERAGE DPM EMISSIONS FACTORS .....14  
TABLE 2-4: DPM EMISSIONS FROM PROJECT TRUCKS (2026 ANALYSIS YEAR) .....18  
TABLE 2-5: AERMOD MODEL PARAMETERS.....20  
TABLE 2-6: EXPOSURE ASSUMPTIONS FOR INDIVIDUAL CANCER RISK (CONSTRUCTION ACTIVITY).....21  
TABLE 2-7: EXPOSURE ASSUMPTIONS FOR INDIVIDUAL CANCER RISK (30 YEAR RESIDENTIAL).....21  
TABLE 2-8: EXPOSURE ASSUMPTIONS FOR INDIVIDUAL CANCER RISK (25 YEAR WORKER).....21

## **LIST OF ABBREVIATED TERMS**

(1)	Reference
µg	Microgram
AERMOD	American Meteorological Society/Environmental Protection Agency Regulatory Model
APS	Auxiliary Power System
AQMD	Air Quality Management District
ARB	Air Resources Board
ASF	Age Sensitivity Factor
BHP	Brake Horsepower
BPIP	Building Profile Input Program
CEQA	California Environmental Quality Act
CPF	Cancer Potency Factor
DPM	Diesel Particulate Matter
EMFAC	Emission Factor Model
EPA	Environmental Protection Agency
FAH	Fraction of Time at Home
HHD	Heavy Heavy-Duty
HI	Hazard Index
HRA	Health Risk Assessment
LHD	Light Heavy-Duty
MATES	Multiple Air Toxics Exposure Study
MEIR	Maximally Exposed Individual Receptor
MEIW	Maximally Exposed Individual Worker
MHD	Medium Heavy-Duty
NAD	North American Datum
OEHHA	Office of Environmental Health Hazard Assessment
PM <sub>10</sub>	Particulate Matter 10 microns in diameter or less
Project	Barker Business Park
REL	Reference Exposure Level
RM	Recommended Measures
SCAQMD	South Coast Air Quality Management District
SRA	Source Receptor Area
TAC	Toxic Air Contaminant
TA	Traffic Analysis
TRU	Transport Refrigeration Unit
URF	Unit Risk Factor

UTM  
VMT

Universal Transverse Mercator  
Vehicle Miles Traveled

*This page intentionally left blank*

## EXECUTIVE SUMMARY

This report evaluates the potential mobile-source emissions health risk impacts associated with the development of the proposed Project. More specifically, potential health risk impacts that could result from exposure to Toxic Air Contaminants (TACs), in this case, diesel particulate matter (DPM) generated by heavy-duty diesel trucks accessing the site. This section summarizes the significance criteria and Project health risks.

The results of the health risk assessment from Project-generated DPM emissions are provided in Table ES-1, ES-2, and ES-3, presented subsequently.

### CONSTRUCTION IMPACTS

The land use with the greatest potential exposure to Project construction-source DPM emissions is Location R3 which is located adjacent to the east of the Project site at 2948 Susan Lane. At the maximally exposed individual receptor (MEIR), the maximum incremental cancer risk attributable to Project construction-source DPM emissions is estimated at 1.90 in one million, which is less than the South Coast Air Quality Management District (SCAQMD) significance threshold of 10 in one million. At this same location, non-cancer risks were estimated to be  $<0.01$ , which would not exceed the applicable threshold of 1.0. As such, the Project will not cause a significant human health or cancer risk to adjacent land uses as a result of Project construction activity. Location R3 is the nearest residential receptor and would experience the highest concentrations of DPM during Project construction due to its location as well as meteorological conditions (wind speed and direction) in the vicinity of the Project site. All other receptors during construction activity would experience less risk than what is identified for this location. The modeled receptors are illustrated on Exhibit 2-D.

### OPERATIONAL IMPACTS

#### Residential Exposure Scenario:

The residential land use with the greatest potential exposure to Project operational-source DPM emissions is Location R3 which is located adjacent to the east of the Project site at 2948 Susan Lane. At the MEIR, the maximum incremental cancer risk attributable to Project operational-source DPM emissions is estimated at 5.33 in one million, which is less than the SCAQMD significance threshold of 10 in one million. At this same location, non-cancer risks were estimated to be  $<0.01$ , which would not exceed the applicable significance threshold of 1.0. Because all other modeled residential receptors are exposed to lesser concentrations and are located at a greater distance from the Project site than the MEIR analyzed herein, and TACs generally dissipate with distance from the source, all other residential receptors in the vicinity of the Project site would be exposed to less emissions and therefore less risk than the MEIR identified herein. As such, the Project will not cause a significant human health or cancer risk to nearby residences. The nearest modeled receptors are illustrated on Exhibit 2-D.



Worker Exposure Scenario<sup>1</sup>:

The worker receptor land use with the greatest potential exposure to Project operational-source DPM emissions is Location R6, which represents the potential worker receptor approximately 738 feet northwest of the Project site. At the maximally exposed individual worker (MEIW), the maximum incremental cancer risk impact is 0.54 in one million, which is less than the SCAQMD significance threshold of 10 in one million. Maximum non-cancer risks at this same location were estimated to be <0.01, which would not exceed the applicable significance threshold of 1.0. Because all other modeled worker receptors are located at a greater distance than the MEIW analyzed herein, and DPM dissipates with distance from the source, all other worker receptors in the vicinity of the Project would be exposed to less emissions and therefore less risk than the MEIW identified herein. As such, the Project will not cause a significant human health or cancer risk to adjacent workers. The nearest modeled receptors are illustrated on Exhibit 2-D.

School Child Exposure Scenario:

The nearest school is Val Verde Elementary School, located approximately 1,091 feet southeast of the Project site and represented by Location R8. The maximally exposed individual school child (MEISC) is the school receptor that would experience the highest modeled concentrations of DPM, and thus the highest risk. At the MEISC, the maximum incremental cancer risk impact attributable to the Project is calculated to be 0.20 in one million, which is less than the significance threshold of 10 in one million. At this same location, non-cancer risks attributable to the Project were calculated to be <0.01, which would not exceed the applicable significance threshold of 1.0. Because all other modeled school receptors would be exposed to lower concentrations of DPM, all other school receptors in the vicinity of the of the Project would be exposed to less emissions and therefore less risk than the MEISC identified herein. As such, the Project will not cause a significant human health or cancer risk to nearby school children.

**CONSTRUCTION AND OPERATIONAL IMPACTS**

The land use with the greatest potential increased cancer risk due to exposure to Project construction-source and operational-source DPM emissions is Location R3. At this location, the maximum incremental cancer risk attributable to Project construction and operational DPM source emissions is estimated at 5.47 in one million, which is less than the threshold of 10 in one million. At this same location, non-cancer risks were estimated to be <0.01, which would not exceed the applicable threshold of 1.0. As such, the Project will not cause a significant human health or cancer risk to adjacent land uses as a result of Project construction and operational activity. All other receptors during construction and operational activity would experience less risk than what is identified for this location. The nearest modeled receptors are illustrated on Exhibit 2-D.

---

1 SCAQMD guidance does not require assessment of the potential health risk to on-site workers. Excerpts from the document OEHHA Air Toxics Hot Spots Program Risk Assessment Guidelines—The Air Toxics Hot Spots Program Guidance Manual for Preparation of Health Risk Assessments (OEHHA 2003), also indicate that it is not necessary to examine the health effects to on-site workers unless required by RCRA (Resource Conservation and Recovery Act) / CERCLA (Comprehensive Environmental Response, Compensation, and Liability Act) or the worker resides on-site.

**TABLE ES-1: SUMMARY OF CONSTRUCTION CANCER AND NON-CANCER RISKS**

Time Period	Location	Maximum Lifetime Cancer Risk (Risk per Million)	Significance Threshold (Risk per Million)	Exceeds Significance Threshold
0.83 Year Exposure	Maximum Exposed Sensitive Receptor (Location R3)	1.90	10	NO
Time Period	Location	Maximum Hazard Index	Significance Threshold	Exceeds Significance Threshold
Annual Average	Maximum Exposed Sensitive Receptor (Location R3)	<0.01	1.0	NO

**TABLE ES-2: SUMMARY OF OPERATIONAL CANCER AND NON-CANCER RISKS**

Time Period	Location	Maximum Lifetime Cancer Risk (Risk per Million)	Significance Threshold (Risk per Million)	Exceeds Significance Threshold
30 Year Exposure	Maximum Exposed Sensitive Receptor (Location R3)	5.33	10	NO
25 Year Exposure	Maximum Exposed Worker Receptor (Location R6)	0.54	10	NO
9 Year Exposure	Maximum Exposed Individual School Child (Location R8)	0.20	10	NO
Time Period	Location	Maximum Hazard Index	Significance Threshold	Exceeds Significance Threshold
Annual Average	Maximum Exposed Sensitive Receptor (Location R3)	<0.01	1.0	NO
Annual Average	Maximum Exposed Worker Receptor (Location R6)	<0.01	1.0	NO
Annual Average	Maximum Exposed Individual School Child (Location R8)	<0.01	1.0	NO

**TABLE ES-3: SUMMARY OF CONSTRUCTION AND OPERATIONAL CANCER AND NON-CANCER RISKS**

<b>Time Period</b>	<b>Location</b>	<b>Maximum Lifetime Cancer Risk (Risk per Million)</b>	<b>Significance Threshold (Risk per Million)</b>	<b>Exceeds Significance Threshold</b>
30 Year Exposure	Maximum Exposed Sensitive Receptor (Location R3)	5.47	10	NO
<b>Time Period</b>	<b>Location</b>	<b>Maximum Hazard Index</b>	<b>Significance Threshold</b>	<b>Exceeds Significance Threshold</b>
Annual Average	Maximum Exposed Sensitive Receptor (Location R3)	<0.01	1.0	NO

# 1 INTRODUCTION

The South Coast Air Quality Management District (SCAQMD) typically issues a comment letter on the Notice of Preparation of a CEQA Document. Per the SCAQMD's typical comment letter, if a proposed Project is expected to generate/attract diesel trucks, which emit diesel particulate matter (DPM) or other Toxic Air Contaminants (TACs), preparation of a HRA is necessary. This document serves to meet the SCAQMD's request for preparation of a HRA. This HRA has been prepared in accordance with the document Health Risk Assessment Guidance for Analyzing Cancer Risk from Mobile Source Diesel Idling Emissions for CEQA Air Quality Analysis (1) and is comprised of all relevant and appropriate procedures presented by the United States Environmental Protection Agency (U.S. EPA), California EPA and SCAQMD. Cancer risk is expressed in terms of expected incremental incidence per million population. The SCAQMD has established an incidence rate of ten (10) persons per million as the maximum acceptable incremental cancer risk due to TAC exposure from a project such as the proposed Project. This threshold serves to determine whether or not a given project has a potentially significant development-specific and cumulatively considerable impact.

The AQMD has published a report on how to address cumulative impacts from air pollution: *White Paper on Potential Control Strategies to Address Cumulative Impacts from Air Pollution (2)*. In this report the AQMD states (Page D-3):

*"...the AQMD uses the same significance thresholds for project specific and cumulative impacts for all environmental topics analyzed in an Environmental Assessment or EIR. The only case where the significance thresholds for project specific and cumulative impacts differ is the Hazard Index (HI) significance threshold for toxic air contaminant (TAC) emissions. The project specific (project increment) significance threshold is  $HI > 1.0$  while the cumulative (facility-wide) is  $HI > 3.0$ . It should be noted that the HI is only one of three TAC emission significance thresholds considered (when applicable) in a CEQA analysis. The other two are the maximum individual cancer risk (MICR) and the cancer burden, both of which use the same significance thresholds (MICR of 10 in 1 million and cancer burden of 0.5) for project specific and cumulative impacts.*

*Projects that exceed the project-specific significance thresholds are considered by the SCAQMD to be cumulatively considerable. This is the reason project-specific and cumulative significance thresholds are the same. Conversely, projects that do not exceed the project-specific thresholds are generally not considered to be cumulatively significant."*

The SCAQMD has also established non-carcinogenic risk parameters for use in HRAs. Non-carcinogenic risks are quantified by calculating a "hazard index," expressed as the ratio between the ambient pollutant concentration and its toxicity or Reference Exposure Level (REL). An REL is a concentration at or below which health effects are not likely to occur. A hazard index less than one (1.0) means that adverse health effects are not expected. In this HRA, non-carcinogenic exposures of less than 1.0 are considered less-than-significant. Both the cancer risk and non-carcinogenic risk thresholds are applied to the nearest sensitive receptors below.

## 1.1 SITE LOCATION

The Project site totals approximately 25.6 gross acres (24.9 net acres) within the City of Perris, located northeast of the Interstate 215 (I-215)/Placentia Avenue interchange, between Walnut Avenue to the north and Placentia Avenue to the south. The Project site comprises two parcels (APNs 305-050-055 and 305-050-051) bisected by [I-215] East Frontage Road (see Exhibit 1-A).

## 1.2 PROJECT DESCRIPTION

The Project would develop a currently vacant site with two separate but complementary uses providing rental, lease, sale, and maintenance of trailers and heavy equipment. The Project Development Concept apportions the site into 3 lots, to be developed as summarized below.

Lot 1, approximately 5.0 acres, is located in the northwest portion of the Project site, and south of E. Frontage Road would serve Tenant 2. Lot 1 would be developed with a 25,750-square-foot building, employee parking areas (80 stalls), and landscaping (approximately 15% or 32,680-square-feet). The proposed building would accommodate vehicle/heavy equipment maintenance activities and supporting office/administrative functions. Access to Lot 1 would be provided by three driveways onto adjacent [I-15] E. Frontage Road.

- Driveway 1 will serve Lot 1 trucks and passenger cars and will allow for full access (no turn restrictions).
- Driveway 2 would serve Lot 1 passenger cars only and will be restricted to right-in/right-out access only.
- Driveway 3 will serve Lot 1 trucks only and will allow for full access.

Lot 2, approximately 10.3 acres, is located in the southeast portion of the Project site and south of E. Frontage Road would serve Tenant 1. Lot 2 would be developed with a 14,139 -square-foot building, heavy equipment and trailer holding/display lot, employee parking area (15 stalls) and landscaping (approximately 15.5% or 69,947-square-feet). The proposed building would accommodate vehicle/heavy equipment maintenance activities and supporting administrative functions. Access to Lot 2 would be provided by two driveways onto adjacent E. Frontage Road.

- Driveway 4 will serve Lot 2 passenger cars only and will be restricted to right-in/right-out access only.
- Driveway 5 will serve Lot 2 trucks and will allow for full access.

Lot 3, approximately 9.6 acres, is located in the northern portion of the Project site, and north of E. Frontage Road would serve Tenant 1. Lot 3 would be developed as a heavy equipment/trailer display lot that would support operations of the Lot 2 tenant (Tenant 1). Access to Lot 3 would be provided by one driveway onto adjacent E. Frontage Road.

- Driveway 5 will serve Lot 3 trucks and will allow for full access.

The Project is anticipated to be constructed in a single phase with an anticipated Opening Year of 2026. Exhibit 1-B identifies the preliminary site plan for the proposed Project.

EXHIBIT 1-A: LOCATION MAP



EXHIBIT 1-B: SITE PLAN



**LEGEND:**

-  = Full Access Driveway
-  = Right-In / Right-Out Driveway
-  = Lot 1
-  = Lot 2
-  = Lot 3

*This page intentionally left blank*



## 2 BACKGROUND

### 2.1 BACKGROUND ON RECOMMENDED METHODOLOGY

This HRA is based on SCAQMD guidelines to produce conservative estimates of human health risk posed by exposure to DPM. The conservative nature of this analysis is due primarily to the following factors:

The ARB-adopted diesel exhaust Unit Risk Factor (URF) of 300 in one million per  $\mu\text{g}/\text{m}^3$  is based upon the upper 95 percentile of estimated risk for each of the epidemiological studies utilized to develop the URF. Using the 95<sup>th</sup> percentile URF represents a very conservative (health-protective) risk posed by DPM because it represents breathing rates that are high for the human body.

The emissions derived assume that every truck accessing the Project site will idle for 5 minutes under the unmitigated scenario, and this is an overestimation of actual idling times and thus conservative.<sup>2</sup> The California Air Resources Board (CARB's) anti-idling requirements impose a 5-minute maximum idling time and therefore the analysis conservatively overestimates DPM emissions from idling by a factor of 3.

### 2.2 CONSTRUCTION HEALTH RISK ASSESSMENT

#### 2.2.1 EMISSIONS CALCULATIONS

The emissions calculations for the construction HRA component are based on an assumed mix of construction equipment and hauling activity as presented in the *Barker Business Park (DPR23-00022, SPA23-05321, TTM23-05322) Air Quality Impact Analysis* ("technical study") prepared by Urban Crossroads, Inc. (3).

Construction related DPM emissions are expected to occur primarily as a function of heavy-duty construction equipment that would be operating on-site.

As discussed in the technical study, the Project would result in approximately 345 total working-days of construction activity. The construction duration by phase is shown on Table 2-1. A detailed summary of construction equipment assumptions by phase is provided at Table 2-2. The CalEEMod emissions outputs are presented in Appendix 2.1. The modeled emission sources for construction activity are illustrated on Exhibit 2-A.

---

<sup>2</sup> Although the Project is required to comply with ARB's idling limit of 5 minutes, staff at SCAQMD recommends that the on-site idling emissions should be estimated for 5 minutes of truck idling (personal communication, in person, with Jillian Wong, December 22, 2016), which would take into account on-site idling which occurs while the trucks are waiting to pull up to the truck bays, idling at the bays, idling at check-in and check-out, etc.

**TABLE 2-1: CONSTRUCTION DURATION**

Construction Activity	Start Date	End Date	Days
Site Preparation	07/01/2025	7/14/2025	10
Grading	07/15/2025	09/01/2025	35
Building Construction	09/02/2025	10/26/2026	300
Paving	09/29/2026	10/26/2026	20
Architectural Coating	09/01/2026	10/26/2026	40

**TABLE 2-2: CONSTRUCTION EQUIPMENT ASSUMPTIONS**

Construction Activity	Equipment	Amount	Hours Per Day
Site Preparation	Rubber Tired Dozers	3	8
	Crawler Tractors	4	8
Grading	Excavators	2	8
	Graders	1	8
	Rubber Tired Dozers	1	8
	Scrapers	2	8
	Crawler Tractors	2	8
Building/Vertical Construction	Cranes	1	8
	Forklifts	3	8
	Generator Sets	1	8
	Tractors/Loaders/Backhoes	4	8
	Welders	1	8
Paving	Pavers	2	8
	Paving Equipment	2	8
	Rollers	2	8
Architectural Coating	Air Compressors	1	8

**EXHIBIT 2-A: MODELED CONSTRUCTION EMISSION SOURCES**



## 2.3 OPERATIONAL HEALTH RISK ASSESSMENT

### 2.3.1 ON-SITE AND OFF-SITE TRUCK ACTIVITY

Vehicle DPM emissions were calculated using emission factors for particulate matter less than 10 $\mu$ m in diameter (PM<sub>10</sub>) generated with the 2021 version of the Emission FACTor model (EMFAC) developed by the CARB. EMFAC 2021 is a mathematical model that CARB developed to calculate emission rates from motor vehicles that operate on highways, freeways, and local roads in California and is commonly used by the ARB to project changes in future emissions from on-road mobile sources (4). The most recent version of this model, EMFAC 2021, incorporates regional motor vehicle data, information and estimates regarding the distribution of vehicle miles traveled (VMT) by speed, and number of starts per day.

Several distinct emission processes are included in EMFAC 2021. Emission factors calculated using EMFAC 2021 are expressed in units of grams per vehicle miles traveled (g/VMT) or grams per idle-hour (g/idle-hr), depending on the emission process. The emission processes and corresponding emission factor units associated with diesel particulate exhaust for this Project are presented below.

For this Project, annual average PM<sub>10</sub> emission factors were generated by running EMFAC 2021 in EMFAC Mode for vehicles in the Riverside County jurisdiction. The EMFAC Mode generates emission factors in terms of grams of pollutant emitted per vehicle activity and can calculate a matrix of emission factors at specific values of temperature, relative humidity, and vehicle speed. The model was run for speeds traveled in the vicinity of the Project. The vehicle travel speeds for each segment modeled are summarized below.

Idling – on-site loading/unloading and truck gate

5 miles per hour – on-site vehicle movement including driving and maneuvering

25 miles per hour – off-site vehicle movement including driving and maneuvering.

Calculated emission factors are shown at Table 2-3. It should be noted that emission factors differ for the industrial portions of the Project due to differences in the assumed truck fleet mix. The industrial truck fleet mix is based on data presented in the Project traffic study. Because truck fleet mix data was not available for the of the Project, the CalEEMod default fleet mix for Light-Heavy-Duty Trucks and Medium-Heavy-Duty Trucks was utilized.

As a conservative measure, a 2026 EMFAC 2021 run was conducted and a static 2026 emissions factor data set was used for the entire duration of analysis herein (e.g., 30 years). Use of 2026 emission factors would overstate potential impacts since this approach assumes that emission factors remain “static” and do not change over time due to fleet turnover or cleaner technology with lower emissions that would be incorporated into vehicles after 2026. Additionally, based on EMFAC 2021, Light-Heavy-Duty Trucks are comprised of 40.8% diesel, Medium-Heavy-Duty Trucks are comprised of 22.3% diesel, and Heavy-Heavy-Duty Trucks are comprised of 36.9% diesel. Trucks fueled by diesel are accounted for by these percentages accordingly in the emissions factor generation. Appendix 2.2 includes additional details on the emissions estimates from EMFAC.

The vehicle DPM exhaust emissions were calculated for running exhaust emissions. The running exhaust emissions were calculated by applying the running exhaust PM<sub>10</sub> emission factor (g/VMT) from EMFAC over the total distance traveled. The following equation was used to estimate off-site emissions for each of the different vehicle classes comprising the mobile sources (5):

$$Emissions_{Speed A} = EF_{Run Exhaust} \times Distance \times \frac{Number\ of\ Trips\ per\ Day}{Seconds\ per\ Day}$$

Where:

- $Emissions_{Speed A}$  = Vehicle emissions at a given speed A (g/s)
- $EF_{Run Exhaust}$  = EMFAC running exhaust PM<sub>10</sub> emission factor at speed A (g/vmt)
- $Distance$  = Total distance traveled per trip (miles)

Similar to off-site traffic, on-site vehicle running emissions were calculated by applying the running exhaust PM<sub>10</sub> emission factor (g/VMT) from EMFAC and the total vehicle trip number over the length of the driving path using the same formula presented above for on-site emissions. In addition, on-site vehicle idling exhaust emissions were calculated by applying the idle exhaust PM<sub>10</sub> emission factor (g/idle-hr) from EMFAC and the total truck trip over the total assumed idle time (5 minutes). The following equation was used to estimate the on-site vehicle idling emissions for each of the different vehicle classes (5):

$$Emissions_{Idle} = EF_{Idle} \times Number\ of\ Trips \times Idling\ Time \times \frac{60\ minutes\ per\ hour}{seconds\ per\ day}$$

Where:

- $Emissions_{Idle}$  = Vehicle emissions during Idling (g/s)
- $EF_{Idle}$  = EMFAC idle exhaust PM<sub>10</sub> emission factor (g/s)
- $Number\ of\ Trips$  = Number of trips per day
- $Idling\ Time$  = Idling time (minutes per trip)

**TABLE 2-3: 2026 WEIGHTED AVERAGE DPM EMISSIONS FACTORS**

Speed	Weighted Average
0 (idling)	0.18197 (g/idle-hr)
5	0.02960 (g/s)
25	0.01288 (g/s)

Each roadway was modeled as a line source (made up of multiple adjacent volume sources). Due to the large number of volume sources modeled for this analysis, the corresponding coordinates of each volume source have not been included in this report but are included in Appendix 2.3. The DPM emission rate for each volume source was calculated by multiplying the emission factor (based on the average travel speed along the roadway) by the number of trips and the distance

traveled along each roadway segment and dividing the result by the number of volume sources along that roadway, as illustrated on Table 2-4. The modeled emission sources are illustrated on Exhibit 2-B for on-site sources and Exhibit 2-C for off-site sources. The modeling domain is limited to the Project's primary truck route and includes off-site sources in the study area for more than  $\frac{3}{4}$  mile. This modeling domain is more inclusive and conservative than using only a  $\frac{1}{4}$  mile modeling domain which is the distance supported by several reputable studies which conclude that the greatest potential risks occur within a  $\frac{1}{4}$  mile of the primary source of emissions (6) (in the case of the Project, the primary source of emissions is the on-site idling and on-site travel).

EXHIBIT 2-B: MODELED ON-SITE EMISSION SOURCES

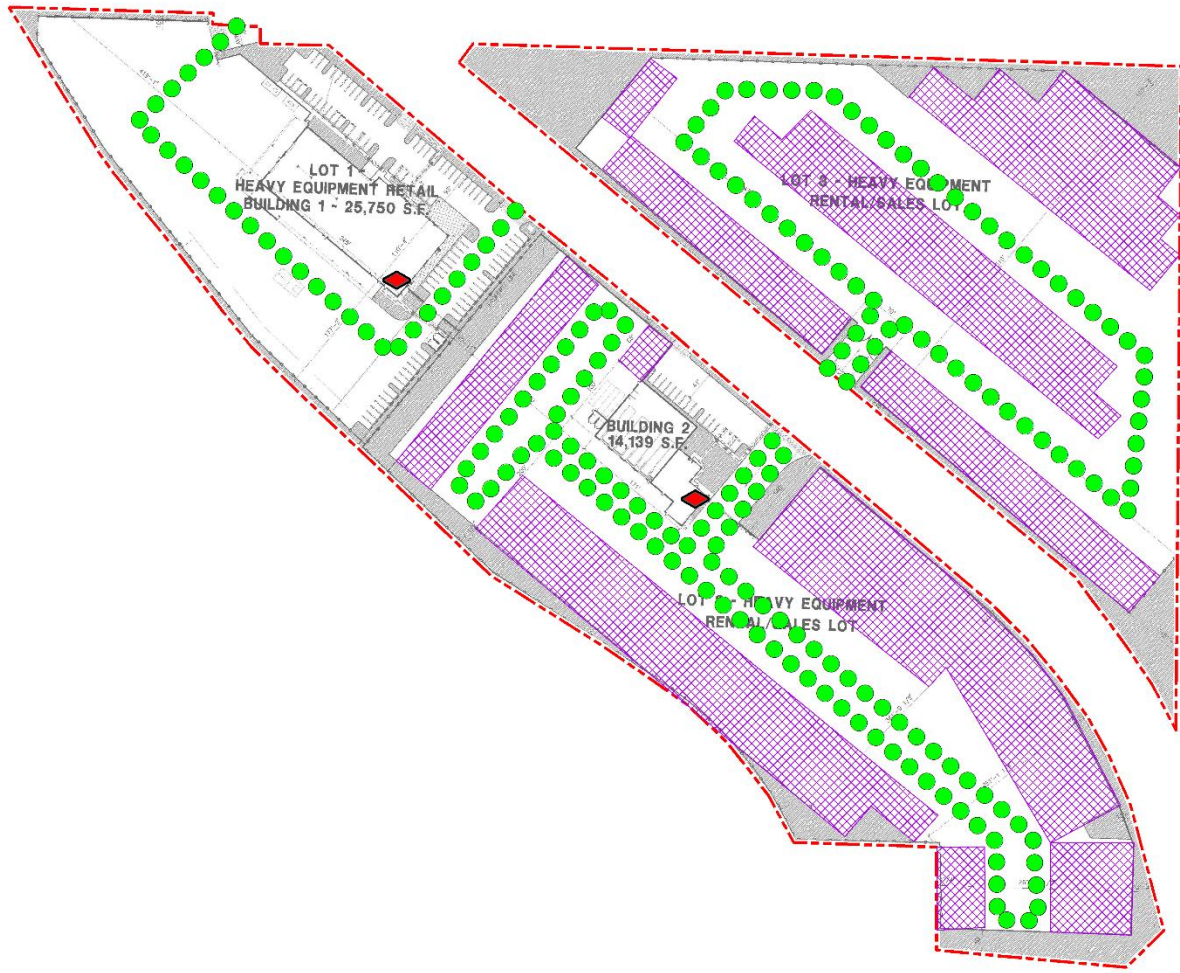

EXHIBIT 2-C: MODELED OFF-SITE EMISSION SOURCES



**LEGEND:**  
N  
[Red dashed line] Site Boundary  
[Green dot] Truck Movements



**TABLE 2-4: DPM EMISSIONS FROM PROJECT TRUCKS (2026 ANALYSIS YEAR)**

Truck Emission Rates						
Source	Trucks Per Day	VMT <sup>a</sup> (miles/day)	Truck Emission Rate <sup>b</sup> (grams/mile)	Truck Emission Rate <sup>b</sup> (grams/idle-hour)	Daily Truck Emissions <sup>c</sup> (grams/day)	Modeled Emission Rates (g/second)
Lot 2 Idling (Trailer Parking Along Property Line Nearest Lot 1)	11			0.1820	0.17	2.009E-06
Lot 2 Idling 2 (Northern Trailer Parking Along Frontage)	11			0.1820	0.17	2.009E-06
Lot 2 Idling 3 (Southern Trailer Parking)	11			0.1820	0.17	2.009E-06
Lot 2 Idling 4 (Southeastern Trailer Parking Along Frontage)	11			0.1820	0.17	2.009E-06
Lot 2 Idling 5 (Trailer Parking Below Southeastern Frontage Parking)	11			0.1820	0.17	2.009E-06
Lot 3 Idling 1 (Northernmost Trailer Parking Along Frontage)	11			0.1820	0.17	2.009E-06
Lot 3 Idling 2 (Southernmost Trailer Parking Along Frontage)	11			0.1820	0.17	2.009E-06
Lot 3 Idling 3 (Innermost Trailer Parking)	11			0.1820	0.17	2.009E-06
Lot 3 Idling 4 (Easternmost Trailer Lot Along Walnut)	11			0.1820	0.17	2.009E-06
Lot 1 Building On-Site (100%)	206	41.70	0.0296		1.23	1.429E-05
Lot 2 On-Site (52%)	206	121.04	0.0296		3.58	4.146E-05
Lot 3 On-Site (48%)	206	82.18	0.0296		2.43	2.815E-05
Lot 1 Driveway 1 & Frontage (50%) Inbound/Outbound	103	38.14	0.0129		0.49	5.688E-06
Lot 1 Driveway 3 & Frontage (50%) Inbound/Outbound	103	30.60	0.0129		0.39	4.563E-06
Lot 2 Driveway 5 & Frontage (52%) Inbound/Outbound	107	21.75	0.0129		0.28	3.244E-06
Lot 3 Driveway 5 & Frontage (48%) Inbound/Outbound	99	20.23	0.0129		0.26	3.017E-06
Pacentia (100%) Inbound/Outbound	206	24.73	0.0129		0.32	3.688E-06

<sup>a</sup> Vehicle miles traveled are for modeled truck route only.

<sup>b</sup> Emission rates determined using EMFAC 2021. Idle emission rates are expressed in grams per idle hour rather than grams per mile.

<sup>c</sup> This column includes the total truck travel and truck idle emissions. For idle emissions this column includes emissions based on the assumption that each truck idles for 5 minutes.

<sup>d</sup> This column assumes that each TRU operates for 30 minutes during truck idling.

On-site truck idling was estimated to occur as trucks enter and travel through the Project site. Although the Project's diesel-fueled truck and equipment operators will be required by State law to comply with CARB's idling limit of 5 minutes, staff at SCAQMD recommends that the on-site idling emissions be calculated assuming 5 minutes of truck idling (7), which would take into account on-site idling which occurs while the trucks are waiting to pull up to the truck bays, idling at the bays, idling at check-in and check-out, etc. As such, this analysis calculates truck idling at 5 minutes, consistent with SCAQMD's recommendation.

The Project is expected to generate a total of approximately 642 vehicular trip-ends (actual vehicles) per day (321 vehicles inbound + 321 vehicles outbound) which includes 436 two-way passenger car trip-ends (218 passenger cars inbound + 218 passenger cars outbound) and 206 two-way industrial truck trip-ends per day (103 trucks inbound + 103 trucks outbound) (8).

### **2.3.2 EMERGENCY FIRE PUMPS**

It is conservatively assumed that the proposed Project would include installation of two emergency fire pumps, as shown on Exhibit 2-B. The fire pumps would be diesel fueled and potentially would result in exposure of sensitive receptors to DPM. Based on the CalEEMod output presented in the Project air quality impact analysis, it is estimated that the fire pumps would be rated at 300 horsepower (hp). The analysis assumed that each pump could potentially operate for up to half an hour per day, one day per week, for a total of 50 hours per year for maintenance and testing purposes. Consistent with SCAQMD guidance, the emergency fire pump was modeled as a point source. Because detailed engine specifications are not known at this time, release parameters (including exhaust height, diameter, temperature, and flow rate) were obtained from the California Air Pollution Control Officers Association Facility Prioritization Guidelines (9).

## **2.4 EXPOSURE QUANTIFICATION**

The analysis herein has been conducted in accordance with the guidelines in the Health Risk Assessment Guidance for Analyzing Cancer Risks from Mobile Source Diesel Idling Emissions for CEQA Air Quality Analysis (1). SCAQMD recommends using the Environmental Protection Agency's (U.S. EPA's) AERMOD model. For purposes of this analysis, Lakes AERMOD View (Version 12.0.0) was used to calculate annual average particulate concentrations associated with site operations. Lakes AERMOD View was utilized to incorporate the U.S. EPA's latest AERMOD Version 23132 (10).

The model offers additional flexibility by allowing the user to assign an initial release height and vertical dispersion parameters for mobile sources representative of a roadway. For this HRA, the roadways were modeled as adjacent volume sources. Roadways were modeled using the U.S. EPA's haul route methodology for modeling of on-site and off-site truck movement. More specifically, the Haul Road Volume Source Calculator in Lakes AERMOD View has been utilized to determine the release height parameters. Based on the US EPA methodology, the Project's modeled sources would result in a release height of 3.49 meters, an initial lateral dimension of 4.0 meters, and an initial vertical dimension of 3.25 meters. Truck idling was modeled using a point source placed at each loading dock or idling location. In order to account for potential

building downwash effects that may occur, modeling of the industrial buildings using the Building Profile Input Program (BPIP) was performed.

SCAQMD-recommended model parameters are presented in Table 2-5 (11). The model requires additional input parameters including emission data and local meteorology. Meteorological data from the SCAQMD's Perris Valley monitoring station was used to represent local weather conditions and prevailing winds (11).

**TABLE 2-5: AERMOD MODEL PARAMETERS**

Dispersion Coefficient (Urban/Rural)	Urban (Population 2,189,641)
Terrain (Flat/Elevated)	Elevated (Regulatory Default)
Averaging Time	1 year (5-year Meteorological Data Set)
Receptor Height	0 meters (Regulatory Default)

Universal Transverse Mercator (UTM) coordinates for World Geodetic System (WGS) 84 were used to locate the Project site boundaries, each volume source location, and receptor locations in the Project site's vicinity. The AERMOD dispersion model summary output files for the proposed Project are presented in Appendix 2.3. Modeled sensitive receptors were placed at residential and non-residential locations.

Receptors may be placed at applicable structure locations for residential and worker property and not necessarily the boundaries of the properties containing these uses because the human receptors (residents and workers) spend a majority of their time at the residence or in the workplace's building, and not on the property line. It should be noted that the primary purpose of receptor placement is focused on long-term exposure. For example, the HRA evaluates the potential health risks to residents and workers over a period of 30 or 25 years of exposure, respectively. Notwithstanding, as a conservative measure, receptors were placed at either the outdoor living area or the building façade, whichever is closer to the Project site.

For purposes of this HRA, receptors include both residential and non-residential (worker) land uses in the vicinity of the Project. These receptors are included in the HRA since residents and workers may be exposed at these locations over a long-term duration of 30 and 25 years, respectively. This methodology is consistent with SCAQMD and OEHHA recommended guidance.

Any impacts to residents or workers located further away from the Project site than the modeled residential and workers would have a lesser impact than what has already been disclosed in the HRA at the MEIR and MEIW because concentrations dissipate with distance.

Consistent with SCAQMD modeling guidance, all receptors were set to existing elevation height so that only ground-level concentrations are analyzed (12). United States Geological Survey (USGS) Digital Elevation Model (DEM) terrain data based on a 7.5-minute topographic quadrangle map series using AERMAP was utilized in the HRA modeling to set elevations (13).

Discrete variants for daily breathing rates, exposure frequency, and exposure duration were obtained from relevant distribution profiles presented in the 2015 OEHHA Guidelines. Tables 2-6 through 2-8 summarize the Exposure Parameters for Residents and Workers based on 2015 OEHHA Guidelines. Appendix 2.4 includes the detailed risk calculation.

**TABLE 2-6: EXPOSURE ASSUMPTIONS FOR INDIVIDUAL CANCER RISK (CONSTRUCTION ACTIVITY)**

Age	Daily Breathing Rate (L/kg-day)	Age Specific Factor	Exposure Duration (years)	Fraction of Time at Home	Exposure Frequency (days/year)	Exposure Time (hours/day)
0 to 2	1,090	10	1.32	1.0	250	8

**TABLE 2-7: EXPOSURE ASSUMPTIONS FOR INDIVIDUAL CANCER RISK (30 YEAR RESIDENTIAL)**

Age	Daily Breathing Rate (L/kg-day)	Age Specific Factor	Exposure Duration (years)	Fraction of Time at Home	Exposure Frequency (days/year)	Exposure Time (hours/day)
-0.25 to 0	361	10	0.25	0.85	350	24
0 to 2	1,090	10	2	0.85	350	24
2 to 16	572	3	14	0.72	350	24
16 to 30	261	1	14	0.73	350	24

**TABLE 2-8: EXPOSURE ASSUMPTIONS FOR INDIVIDUAL CANCER RISK (25 YEAR WORKER)**

Age	Daily Breathing Rate (L/kg-day)	Age Specific Factor	Exposure Duration (years)	Exposure Frequency (days/year)	Exposure Time (hours/day)
16 to 41	230	1	25	250	12

## 2.5 CARCINOGENIC CHEMICAL RISK

The SCAQMD [CEQA Air Quality Handbook](#) (1993) states that emissions of toxic air contaminants (TACs) are considered significant if an HRA shows an increased risk of greater than 10 in one million. Based on guidance from the SCAQMD in the document [Health Risk Assessment Guidance for Analyzing Cancer Risks from Mobile Source Diesel Idling Emissions for CEQA Air Quality Analysis](#) (1), for purposes of this analysis, 10 in one million is used as the cancer risk threshold for the proposed Project.

Excess cancer risks are estimated as the upper-bound incremental probability that an individual will develop cancer over a lifetime as a direct result of exposure to potential carcinogens over a specified exposure duration. The estimated risk is expressed as a unitless probability. The cancer risk attributed to a chemical is calculated by multiplying the chemical intake or dose at the human exchange boundaries (e.g., lungs) by the chemical-specific cancer potency factor (CPF). A risk level of 10 in one million implies a likelihood that up to 10 people, out of one million equally exposed people would contract cancer if exposed continuously (24 hours per day) to the levels of toxic air contaminants over a specified duration of time.

Guidance from CARB and the California Environmental Protection Agency, Office of Environmental Health Hazard Assessment (OEHHA) recommends a refinement to the standard point estimate approach when alternate human body weights and breathing rates are utilized to assess risk for susceptible subpopulations such as children. For the inhalation pathway, the procedure requires the incorporation of several discrete variates to effectively quantify dose. Once determined, contaminant dose is multiplied by the cancer potency factor (CPF) in units of inverse dose expressed in milligrams per kilogram per day (mg/kg/day)<sup>-1</sup> to derive the cancer risk estimate. Therefore, to assess exposures, the following dose algorithm was utilized.

$$DOSE_{AIR} = \left( C_{AIR} \times \frac{BR}{BW} \times A \times EF \right) \times (1 \times 10^{-6})$$

Where:

$DOSE_{AIR}$	=	chronic daily intake (mg/kg/day)
$C_{AIR}$	=	concentration of contaminant in air ( $\mu\text{g}/\text{m}^3$ )
$\frac{BR}{BW}$	=	daily breathing rate normalized to body weight (L/kg BW-day)
$A$	=	inhalation absorption factor
$EF$	=	exposure frequency (days/365 days)
$BW$	=	body weight (kg)
$1 \times 10^{-6}$	=	conversion factors ( $\mu\text{g}$ to mg, L to $\text{m}^3$ )

$$RISK_{AIR} = DOSE_{AIR} \times CPF \times ASF \times FAH \times \frac{ED}{AT}$$

Where:

$DOSE_{AIR}$	=	chronic daily intake (mg/kg/day)
$CPF$	=	cancer potency factor
$ASF$	=	age sensitivity factor
$FAH$	=	fraction of time at home
$ED$	=	number of years within particular age group
$AT$	=	averaging time

## 2.6 NON-CARCINOGENIC EXPOSURES

An evaluation of the potential noncarcinogenic effects of chronic exposures was also conducted. Adverse health effects are evaluated by comparing a compound's annual concentration with its

toxicity factor or Reference Exposure Level (REL). The REL for diesel particulates was obtained from OEHHA for this analysis. The chronic reference exposure level (REL) for DPM was established by OEHHA as  $5 \mu\text{g}/\text{m}^3$  (14).

The non-cancer hazard index was calculated (consistent with SCAQMD methodology) as follows:

The relationship for the non-cancer health effects of DPM is given by the following equation:

$$HI_{DPM} = \frac{C_{DPM}}{REL_{DPM}}$$

Where:

$HI_{DPM}$	=	Hazard index (unitless)
$C_{DPM}$	=	Annual average DPM concentration ( $\mu\text{g}/\text{m}^3$ )
$REL_{DPM}$	=	REL for DPM (the DPM concentration at which no adverse health effects are anticipated).

## 2.7 POTENTIAL PROJECT-RELATED DPM SOURCE CANCER AND NON-CANCER RISKS

### CONSTRUCTION IMPACTS

The land use with the greatest potential exposure to Project construction-source DPM emissions is Location R3 which is located adjacent to the east of the Project site at 2948 Susan Lane. At the MEIR, the maximum incremental cancer risk attributable to Project construction-source DPM emissions is estimated at 1.90 in one million, which is less than the SCAQMD significance threshold of 10 in one million. At this same location, non-cancer risks were estimated to be  $<0.01$ , which would not exceed the applicable threshold of 1.0. As such, the Project will not cause a significant human health or cancer risk to adjacent land uses as a result of Project construction activity. Location R3 is the nearest residential receptor and would experience the highest concentrations of DPM during Project construction due to its location as well as meteorological conditions (wind speed and direction) in the vicinity of the Project site. All other receptors during construction activity would experience less risk than what is identified for this location. The modeled receptors are described below, and illustrated on Exhibit 2-D.

### OPERATIONAL IMPACTS

#### Residential Exposure Scenario:

The residential land use with the greatest potential exposure to Project operational-source DPM emissions is Location R3 which is located adjacent to the east of the Project site at 2948 Susan Lane. At the MEIR, the maximum incremental cancer risk attributable to Project operational-source DPM emissions is estimated at 5.33 in one million, which is less than the SCAQMD significance threshold of 10 in one million. At this same location, non-cancer risks were estimated to be  $<0.01$ , which would not exceed the applicable significance threshold of 1.0. Because all other modeled residential receptors are exposed to lesser concentrations and are located at a greater distance from the Project site than the MEIR analyzed herein, and TACs generally

dissipate with distance from the source, all other residential receptors in the vicinity of the Project site would be exposed to less emissions and therefore less risk than the MEIR identified herein. As such, the Project will not cause a significant human health or cancer risk to nearby residences. The nearest modeled receptors are illustrated on Exhibit 2-D.

Worker Exposure Scenario<sup>3</sup>:

The worker receptor land use with the greatest potential exposure to Project operational-source DPM emissions is Location R6, which represents the potential worker receptor approximately 738 feet northwest of the Project site. At the MEIW, the maximum incremental cancer risk impact is 0.54 in one million, which is less than the SCAQMD significance threshold of 10 in one million. Maximum non-cancer risks at this same location were estimated to be <0.01, which would not exceed the applicable significance threshold of 1.0. Because all other modeled worker receptors are located at a greater distance than the MEIW analyzed herein, and DPM dissipates with distance from the source, all other worker receptors in the vicinity of the Project would be exposed to less emissions and therefore less risk than the MEIW identified herein. As such, the Project will not cause a significant human health or cancer risk to adjacent workers. The nearest modeled receptors are illustrated on Exhibit 2-D.

School Child Exposure Scenario:

The nearest school is Val Verde Elementary School, located approximately 1,091 feet southeast of the Project site and represented by Location R8. The MEISC is the school receptor that would experience the highest modeled concentrations of DPM, and thus the highest risk. At the MEISC, the maximum incremental cancer risk impact attributable to the Project is calculated to be 0.20 in one million, which is less than the significance threshold of 10 in one million. At this same location, non-cancer risks attributable to the Project were calculated to be <0.01, which would not exceed the applicable significance threshold of 1.0. Because all other modeled school receptors would be exposed to lower concentrations of DPM, all other school receptors in the vicinity of the of the Project would be exposed to less emissions and therefore less risk than the MEISC identified herein. As such, the Project will not cause a significant human health or cancer risk to nearby school children.

**CONSTRUCTION AND OPERATIONAL IMPACTS**

The land use with the greatest potential increased cancer risk due to exposure to Project construction-source and operational-source DPM emissions is Location R3. At this location, the maximum incremental cancer risk attributable to Project construction and operational DPM source emissions is estimated at 5.47 in one million, which is less than the threshold of 10 in one million. At this same location, non-cancer risks were estimated to be <0.01, which would not exceed the applicable threshold of 1.0. As such, the Project will not cause a significant human

---

3 SCAQMD guidance does not require assessment of the potential health risk to on-site workers. Excerpts from the document OEHHA Air Toxics Hot Spots Program Risk Assessment Guidelines—The Air Toxics Hot Spots Program Guidance Manual for Preparation of Health Risk Assessments (OEHHA 2003), also indicate that it is not necessary to examine the health effects to on-site workers unless required by RCRA (Resource Conservation and Recovery Act) / CERCLA (Comprehensive Environmental Response, Compensation, and Liability Act) or the worker resides on-site.

health or cancer risk to adjacent land uses as a result of Project construction and operational activity. All other receptors during construction and operational activity would experience less risk than what is identified for this location. The nearest modeled receptors are illustrated on Exhibit 2-D.

#### STUDY AREA RECEPTORS

Consistent with the *Barker Business Park (DPR23-00022, SPA23-05321, TTM23-05322) Air Quality Impact Analysis*, receptors in the Project study area are described below and shown on Exhibit 2-D. All distances are measured from the Project site boundary to the outdoor living areas (e.g., backyards) or at the building façade, whichever is closer to the Project site.

- R1: Location R1 represents the existing residence at 2988 Susan Lane, adjacent (less than 25 meters) east of the Project site. Receptor R1 is placed in the private outdoor living areas (backyard) facing the Project site.
- R2: Location R2 represents the existing residence at 2958 Susan Lane, adjacent (less than 25 meters) east of the Project site. Receptor R2 is placed in the private outdoor living area (backyard) facing the Project site.
- R3: Location R3 represents the existing residence at 2948 Susan Lane, adjacent (less than 25 meters) east of the Project site. Receptor R3 is placed in the private outdoor living area (backyard) facing the Project site.
- R4: Location R4 represents the existing residence at 2888 Susan Lane, adjacent (less than 25 meters) east of the Project site. Since there are no private outdoor living areas (backyards) facing the Project site, Receptor R4 is placed at the building façade.
- R5: Location R5 represents the FedEx Freight facility at 20388 Harvill Avenue, approximately 1,183 feet southwest of the Project site.
- R6: Location R6 represents the northwesternmost building of the Ritchie Bros Auctioneers facility at 765 West Rider Street, approximately 738 feet north of the Project site.
- R7: Location R6 represents the southeasternmost building of the Ritchie Bros Auctioneers facility at 765 West Rider Street, approximately 304 feet northeast of the Project site.
- R8: Location R8 represents the Val Verde Elementary School located at 2656 Indian Avenue, approximately 1,091 feet southeast of the Project site.



EXHIBIT 2-D: RECEPTOR LOCATIONS



*This page intentionally left blank*

## 4 REFERENCES

1. **South Coast Air Quality Management District.** Mobile Source Toxics Analysis. [Online] 2003.  
[http://www.aqmd.gov/ceqa/handbook/mobile\\_toxic/mobile\\_toxic.html](http://www.aqmd.gov/ceqa/handbook/mobile_toxic/mobile_toxic.html).
2. **Goss, Tracy A and Kroeger, Amy.** White Paper on Potential Control Strategies to Address Cumulative Impacts from Air Pollution. [Online] South Coast Air Quality Management District, 2003. [Cited: June 6, 2019.] <http://www.aqmd.gov/docs/default-source/Agendas/Environmental-Justice/cumulative-impacts-working-group/cumulative-impacts-white-paper.pdf?sfvrsn=2>.
3. **Urban Crossroads, Inc.** *Barker Business Park (DPR23-00022, SPA23-05321, TTM23-05322) Air Quality Impact Analysis.* 2024.
4. **California Air Resources Board.** EMFAC 2021. [Online] <https://www.arb.ca.gov/emfac/>.
5. **California Department of Transportation.** EMFAC Software. [Online]  
<http://www.dot.ca.gov/hq/env/air/pages/emfac.htm>.
6. **Air Resources Board.** *Air Quality and Land Use Handbook: A Community Health Perspective.* 2005.
7. **Wong, Jillian.** *Planning, Rule Development & Area Sources.* December 22, 2016.
8. **Urban Crossroads, Inc.** *OLC3 Traffic Analysis Scoping Agreement.* 2024.
9. **California Air Pollution Control Officers Association.** *Facility Prioritization Guidelines.* 2016.
10. **Environmental Protection Agency.** User's Guide for the AMS/EPA Regulatory Model (AERMOD). [Online] October 2023.  
[https://gaftp.epa.gov/Air/aqmg/SCRAM/models/preferred/aermod/aermod\\_userguide.pdf](https://gaftp.epa.gov/Air/aqmg/SCRAM/models/preferred/aermod/aermod_userguide.pdf).
11. **South Coast Air Quality Management District.** Data for AERMOD. [Online] [Cited: December 16, 2021.] <https://www.aqmd.gov/home/air-quality/air-quality-data-studies/meteorological-data/data-for-aermod>.
12. —. South Coast AQMD Modeling Guidance for AERMOD. [Online] [Cited: September 18, 2019.]  
<http://www.aqmd.gov/home/air-quality/meteorological-data/modeling-guidance>.
13. **Environmental Protection Agency.** User's Guide for the AERMOD Terrain Preprocessor (AERMAP). [Online] 2018.  
[https://gaftp.epa.gov/Air/aqmg/SCRAM/models/related/aermap/aermap\\_userguide\\_v18081.pdf](https://gaftp.epa.gov/Air/aqmg/SCRAM/models/related/aermap/aermap_userguide_v18081.pdf).
14. **California Office of Environmental Health Hazard Assessment.** Chemical Database. [Online]  
<https://oehha.ca.gov/chemicals>.

*This page intentionally left blank*

## 5 CERTIFICATIONS

The contents of this health risk assessment represent an accurate depiction of the impacts to sensitive receptors associated with the proposed Barker Business Park Project. The information contained in this health risk assessment report is based on the best available data at the time of preparation. If you have any questions, please contact me at (949) 660-1994.

Haseeb Qureshi  
Principal  
URBAN CROSSROADS, INC.  
(949) 660-1994  
[hqureshi@urbanxroads.com](mailto:hqureshi@urbanxroads.com)

### EDUCATION

Master of Science in Environmental Studies  
California State University, Fullerton • May 2010

Bachelor of Arts in Environmental Analysis and Design  
University of California, Irvine • June 2006

### PROFESSIONAL AFFILIATIONS

AEP – Association of Environmental Professionals  
AWMA – Air and Waste Management Association  
ASTM – American Society for Testing and Materials

### PROFESSIONAL CERTIFICATIONS

Environmental Site Assessment – American Society for Testing and Materials • June 2013  
Planned Communities and Urban Infill – Urban Land Institute • June 2011  
Indoor Air Quality and Industrial Hygiene – EMSL Analytical • April 2008  
Principles of Ambient Air Monitoring – California Air Resources Board • August 2007  
AB2588 Regulatory Standards – Trinity Consultants • November 2006  
Air Dispersion Modeling – Lakes Environmental • June 2006

*This page intentionally left blank*

**APPENDIX 2.1:**  
**CALEEMOD OUTPUTS**

# Barker Business Park Detailed Report

## Table of Contents

1. Basic Project Information
  - 1.1. Basic Project Information
  - 1.2. Land Use Types
  - 1.3. User-Selected Emission Reduction Measures by Emissions Sector
2. Emissions Summary
  - 2.1. Construction Emissions Compared Against Thresholds
  - 2.2. Construction Emissions by Year, Unmitigated
  - 2.4. Operations Emissions Compared Against Thresholds
  - 2.5. Operations Emissions by Sector, Unmitigated
3. Construction Emissions Details
  - 3.1. Site Preparation (2025) - Unmitigated
  - 3.3. Grading (2025) - Unmitigated
  - 3.5. Building Construction (2025) - Unmitigated
  - 3.7. Building Construction (2026) - Unmitigated
  - 3.9. Paving (2026) - Unmitigated



3.11. Architectural Coating (2026) - Unmitigated

4. Operations Emissions Details

4.1. Mobile Emissions by Land Use

4.1.1. Unmitigated

4.2. Energy

4.2.1. Electricity Emissions By Land Use - Unmitigated

4.2.3. Natural Gas Emissions By Land Use - Unmitigated

4.3. Area Emissions by Source

4.3.1. Unmitigated

4.4. Water Emissions by Land Use

4.4.1. Unmitigated

4.5. Waste Emissions by Land Use

4.5.1. Unmitigated

4.6. Refrigerant Emissions by Land Use

4.6.1. Unmitigated

4.7. Offroad Emissions By Equipment Type

4.7.1. Unmitigated

4.8. Stationary Emissions By Equipment Type

4.8.1. Unmitigated

4.9. User Defined Emissions By Equipment Type

4.9.1. Unmitigated

4.10. Soil Carbon Accumulation By Vegetation Type

4.10.1. Soil Carbon Accumulation By Vegetation Type - Unmitigated

4.10.2. Above and Belowground Carbon Accumulation by Land Use Type - Unmitigated

4.10.3. Avoided and Sequestered Emissions by Species - Unmitigated

5. Activity Data

5.1. Construction Schedule

5.2. Off-Road Equipment

5.2.1. Unmitigated

5.3. Construction Vehicles

5.3.1. Unmitigated

5.4. Vehicles

5.4.1. Construction Vehicle Control Strategies

5.5. Architectural Coatings

5.6. Dust Mitigation

5.6.1. Construction Earthmoving Activities

5.6.2. Construction Earthmoving Control Strategies

5.7. Construction Paving

5.8. Construction Electricity Consumption and Emissions Factors

5.9. Operational Mobile Sources

5.9.1. Unmitigated

5.10. Operational Area Sources

5.10.1. Hearths

5.10.1.1. Unmitigated

5.10.2. Architectural Coatings

5.10.3. Landscape Equipment

5.11. Operational Energy Consumption

5.11.1. Unmitigated

5.12. Operational Water and Wastewater Consumption

5.12.1. Unmitigated

5.13. Operational Waste Generation

5.13.1. Unmitigated

5.14. Operational Refrigeration and Air Conditioning Equipment

5.14.1. Unmitigated

5.15. Operational Off-Road Equipment

5.15.1. Unmitigated

5.16. Stationary Sources

5.16.1. Emergency Generators and Fire Pumps

5.16.2. Process Boilers

5.17. User Defined

5.18. Vegetation

5.18.1. Land Use Change

5.18.1.1. Unmitigated

5.18.1. Biomass Cover Type

5.18.1.1. Unmitigated

5.18.2. Sequestration

5.18.2.1. Unmitigated

6. Climate Risk Detailed Report

6.1. Climate Risk Summary

6.2. Initial Climate Risk Scores

6.3. Adjusted Climate Risk Scores

6.4. Climate Risk Reduction Measures

## 7. Health and Equity Details

7.1. CalEnviroScreen 4.0 Scores

7.2. Healthy Places Index Scores

7.3. Overall Health & Equity Scores

7.4. Health & Equity Measures

7.5. Evaluation Scorecard

7.6. Health & Equity Custom Measures

## 8. User Changes to Default Data

# 1. Basic Project Information

## 1.1. Basic Project Information

Data Field	Value
Project Name	Barker Business Park
Construction Start Date	7/1/2025
Operational Year	2026
Lead Agency	—
Land Use Scale	Project/site
Analysis Level for Defaults	County
Windspeed (m/s)	2.50
Precipitation (days)	9.00
Location	33.825118, -117.240424
County	Riverside-South Coast
City	Perris
Air District	South Coast AQMD
Air Basin	South Coast
TAZ	5580
EDFZ	11
Electric Utility	Southern California Edison
Gas Utility	Southern California Gas
App Version	2022.1.1.26

## 1.2. Land Use Types

Land Use Subtype	Size	Unit	Lot Acreage	Building Area (sq ft)	Landscape Area (sq ft)	Special Landscape Area (sq ft)	Population	Description
Unrefrigerated Warehouse-No Rail	39.9	1000sqft	4.76	39,889	167,293	—	—	—

User Defined Industrial	39.9	User Defined Unit	0.00	0.00	0.00	—	—	—
Parking Lot	783	Space	9.04	0.00	0.00	—	—	—
Other Asphalt Surfaces	484	1000sqft	11.1	483,512	0.00	—	—	—

### 1.3. User-Selected Emission Reduction Measures by Emissions Sector

No measures selected

## 2. Emissions Summary

### 2.1. Construction Emissions Compared Against Thresholds

Criteria Pollutants (lb/day for daily, ton/yr for annual) and GHGs (lb/day for daily, MT/yr for annual)

Un/Mit.	TOG	ROG	NOx	CO	SO2	PM10E	PM10D	PM10T	PM2.5E	PM2.5D	PM2.5T	BCO2	NBCO2	CO2T	CH4	N2O	R	CO2e
Daily, Summer (Max)	—	—	—	—	—	—	—	—	—	—	—	—	—	—	—	—	—	—
Unmit.	16.0	15.7	22.8	51.0	0.06	0.29	5.92	6.03	0.27	2.75	2.85	—	10,714	10,714	0.40	0.52	19.2	10,898
Daily, Winter (Max)	—	—	—	—	—	—	—	—	—	—	—	—	—	—	—	—	—	—
Unmit.	15.9	15.6	23.0	46.2	0.06	0.29	4.29	4.58	0.27	1.03	1.31	—	10,406	10,406	0.30	0.52	0.50	10,570
Average Daily (Max)	—	—	—	—	—	—	—	—	—	—	—	—	—	—	—	—	—	—
Unmit.	2.41	2.27	9.14	19.6	0.03	0.10	2.12	2.22	0.09	0.51	0.61	—	4,858	4,858	0.13	0.29	4.26	4,951
Annual (Max)	—	—	—	—	—	—	—	—	—	—	—	—	—	—	—	—	—	—
Unmit.	0.44	0.41	1.67	3.57	0.01	0.02	0.39	0.40	0.02	0.09	0.11	—	804	804	0.02	0.05	0.71	820

### 2.2. Construction Emissions by Year, Unmitigated

Criteria Pollutants (lb/day for daily, ton/yr for annual) and GHGs (lb/day for daily, MT/yr for annual)

Year	TOG	ROG	NOx	CO	SO2	PM10E	PM10D	PM10T	PM2.5E	PM2.5D	PM2.5T	BCO2	NBCO2	CO2T	CH4	N2O	R	CO2e
Daily - Summer (Max)	—	—	—	—	—	—	—	—	—	—	—	—	—	—	—	—	—	—
2025	1.98	1.67	19.8	37.9	0.06	0.18	5.92	6.03	0.17	2.75	2.85	—	8,316	8,316	0.30	0.48	17.9	8,485
2026	16.0	15.7	22.8	51.0	0.06	0.29	4.29	4.58	0.27	1.03	1.31	—	10,714	10,714	0.40	0.52	19.2	10,898
Daily - Winter (Max)	—	—	—	—	—	—	—	—	—	—	—	—	—	—	—	—	—	—
2025	1.84	1.61	14.8	32.0	0.05	0.16	3.52	3.67	0.15	0.85	1.00	—	8,067	8,067	0.30	0.48	0.46	8,219
2026	15.9	15.6	23.0	46.2	0.06	0.29	4.29	4.58	0.27	1.03	1.31	—	10,406	10,406	0.29	0.52	0.50	10,570
Average Daily	—	—	—	—	—	—	—	—	—	—	—	—	—	—	—	—	—	—
2025	0.56	0.50	5.87	12.2	0.02	0.06	1.28	1.34	0.06	0.38	0.43	—	2,775	2,775	0.11	0.13	1.92	2,817
2026	2.41	2.27	9.14	19.6	0.03	0.10	2.12	2.22	0.09	0.51	0.61	—	4,858	4,858	0.13	0.29	4.26	4,951
Annual	—	—	—	—	—	—	—	—	—	—	—	—	—	—	—	—	—	—
2025	0.10	0.09	1.07	2.23	< 0.005	0.01	0.23	0.24	0.01	0.07	0.08	—	459	459	0.02	0.02	0.32	466
2026	0.44	0.41	1.67	3.57	0.01	0.02	0.39	0.40	0.02	0.09	0.11	—	804	804	0.02	0.05	0.71	820

### 2.4. Operations Emissions Compared Against Thresholds

Criteria Pollutants (lb/day for daily, ton/yr for annual) and GHGs (lb/day for daily, MT/yr for annual)

Un/Mit.	TOG	ROG	NOx	CO	SO2	PM10E	PM10D	PM10T	PM2.5E	PM2.5D	PM2.5T	BCO2	NBCO2	CO2T	CH4	N2O	R	CO2e
Daily, Summer (Max)	—	—	—	—	—	—	—	—	—	—	—	—	—	—	—	—	—	—
Unmit.	10.3	9.45	18.5	52.0	0.16	0.54	8.38	8.92	0.52	2.18	2.70	37.9	25,086	25,124	4.99	1.81	62.1	25,851
Daily, Winter (Max)	—	—	—	—	—	—	—	—	—	—	—	—	—	—	—	—	—	—
Unmit.	6.18	5.62	19.0	25.8	0.15	0.50	8.38	8.87	0.49	2.18	2.67	37.9	24,671	24,709	4.99	1.82	5.24	25,382



Average Daily (Max)	—	—	—	—	—	—	—	—	—	—	—	—	—	—	—	—	—	—
Unmit.	6.74	6.18	12.6	34.6	0.13	0.25	7.14	7.39	0.23	1.86	2.09	37.9	21,727	21,765	4.92	1.58	25.3	22,384
Annual (Max)	—	—	—	—	—	—	—	—	—	—	—	—	—	—	—	—	—	—
Unmit.	1.23	1.13	2.29	6.32	0.02	0.04	1.30	1.35	0.04	0.34	0.38	6.27	3,597	3,603	0.81	0.26	4.20	3,706

### 2.5. Operations Emissions by Sector, Unmitigated

Criteria Pollutants (lb/day for daily, ton/yr for annual) and GHGs (lb/day for daily, MT/yr for annual)

Sector	TOG	ROG	NOx	CO	SO2	PM10E	PM10D	PM10T	PM2.5E	PM2.5D	PM2.5T	BCO2	NBCO2	CO2T	CH4	N2O	R	CO2e
Daily, Summer (Max)	—	—	—	—	—	—	—	—	—	—	—	—	—	—	—	—	—	—
Mobile	2.50	2.13	12.8	24.2	0.15	0.21	8.38	8.59	0.20	2.18	2.38	—	15,562	15,562	0.31	1.66	58.4	16,125
Area	5.65	5.34	0.19	22.8	< 0.005	0.04	—	0.04	0.03	—	0.03	—	93.6	93.6	< 0.005	< 0.005	—	93.9
Energy	0.00	0.00	0.00	0.00	0.00	0.00	—	0.00	0.00	—	0.00	—	8,350	8,350	0.80	0.10	—	8,398
Water	—	—	—	—	—	—	—	—	—	—	—	17.7	72.9	90.6	1.82	0.04	—	149
Waste	—	—	—	—	—	—	—	—	—	—	—	20.2	0.00	20.2	2.02	0.00	—	70.7
Refrig.	—	—	—	—	—	—	—	—	—	—	—	—	—	—	—	—	3.73	3.73
Stationary	2.16	1.97	5.50	5.02	0.01	0.29	0.00	0.29	0.29	0.00	0.29	0.00	1,007	1,007	0.04	0.01	0.00	1,011
Total	10.3	9.45	18.5	52.0	0.16	0.54	8.38	8.92	0.52	2.18	2.70	37.9	25,086	25,124	4.99	1.81	62.1	25,851
Daily, Winter (Max)	—	—	—	—	—	—	—	—	—	—	—	—	—	—	—	—	—	—
Mobile	2.41	2.05	13.5	20.8	0.15	0.21	8.38	8.59	0.20	2.18	2.38	—	15,241	15,241	0.32	1.67	1.51	15,750
Area	1.61	1.61	—	—	—	—	—	—	—	—	—	—	—	—	—	—	—	—
Energy	0.00	0.00	0.00	0.00	0.00	0.00	—	0.00	0.00	—	0.00	—	8,350	8,350	0.80	0.10	—	8,398
Water	—	—	—	—	—	—	—	—	—	—	—	17.7	72.9	90.6	1.82	0.04	—	149
Waste	—	—	—	—	—	—	—	—	—	—	—	20.2	0.00	20.2	2.02	0.00	—	70.7

Refrig.	—	—	—	—	—	—	—	—	—	—	—	—	—	—	—	—	3.73	3.73
Stationary	2.16	1.97	5.50	5.02	0.01	0.29	0.00	0.29	0.29	0.00	0.29	0.00	1,007	1,007	0.04	0.01	0.00	1,011
Total	6.18	5.62	19.0	25.8	0.15	0.50	8.38	8.87	0.49	2.18	2.67	37.9	24,671	24,709	4.99	1.82	5.24	25,382
Average Daily	—	—	—	—	—	—	—	—	—	—	—	—	—	—	—	—	—	—
Mobile	2.06	1.75	11.7	18.3	0.12	0.18	7.14	7.32	0.17	1.86	2.03	—	13,103	13,103	0.27	1.44	21.6	13,559
Area	4.38	4.16	0.13	15.6	< 0.005	0.03	—	0.03	0.02	—	0.02	—	64.1	64.1	< 0.005	< 0.005	—	64.3
Energy	0.00	0.00	0.00	0.00	0.00	0.00	—	0.00	0.00	—	0.00	—	8,350	8,350	0.80	0.10	—	8,398
Water	—	—	—	—	—	—	—	—	—	—	—	17.7	72.9	90.6	1.82	0.04	—	149
Waste	—	—	—	—	—	—	—	—	—	—	—	20.2	0.00	20.2	2.02	0.00	—	70.7
Refrig.	—	—	—	—	—	—	—	—	—	—	—	—	—	—	—	—	3.73	3.73
Stationary	0.30	0.27	0.75	0.69	< 0.005	0.04	0.00	0.04	0.04	0.00	0.04	0.00	138	138	0.01	< 0.005	0.00	138
Total	6.74	6.18	12.6	34.6	0.13	0.25	7.14	7.39	0.23	1.86	2.09	37.9	21,727	21,765	4.92	1.58	25.3	22,384
Annual	—	—	—	—	—	—	—	—	—	—	—	—	—	—	—	—	—	—
Mobile	0.38	0.32	2.13	3.35	0.02	0.03	1.30	1.34	0.03	0.34	0.37	—	2,169	2,169	0.05	0.24	3.58	2,245
Area	0.80	0.76	0.02	2.85	< 0.005	0.01	—	0.01	< 0.005	—	< 0.005	—	10.6	10.6	< 0.005	< 0.005	—	10.7
Energy	0.00	0.00	0.00	0.00	0.00	0.00	—	0.00	0.00	—	0.00	—	1,382	1,382	0.13	0.02	—	1,390
Water	—	—	—	—	—	—	—	—	—	—	—	2.93	12.1	15.0	0.30	0.01	—	24.7
Waste	—	—	—	—	—	—	—	—	—	—	—	3.35	0.00	3.35	0.33	0.00	—	11.7
Refrig.	—	—	—	—	—	—	—	—	—	—	—	—	—	—	—	—	0.62	0.62
Stationary	0.05	0.05	0.14	0.13	< 0.005	0.01	0.00	0.01	0.01	0.00	0.01	0.00	22.8	22.8	< 0.005	< 0.005	0.00	22.9
Total	1.23	1.13	2.29	6.32	0.02	0.04	1.30	1.35	0.04	0.34	0.38	6.27	3,597	3,603	0.81	0.26	4.20	3,706

### 3. Construction Emissions Details

#### 3.1. Site Preparation (2025) - Unmitigated

Criteria Pollutants (lb/day for daily, ton/yr for annual) and GHGs (lb/day for daily, MT/yr for annual)

Location	TOG	ROG	NOx	CO	SO2	PM10E	PM10D	PM10T	PM2.5E	PM2.5D	PM2.5T	BCO2	NBCO2	CO2T	CH4	N2O	R	CO2e
Onsite	—	—	—	—	—	—	—	—	—	—	—	—	—	—	—	—	—	—
Daily, Summer (Max)	—	—	—	—	—	—	—	—	—	—	—	—	—	—	—	—	—	—
Off-Road Equipment	0.68	0.68	15.7	30.0	0.05	0.10	—	0.10	0.10	—	0.10	—	5,528	5,528	0.22	0.04	—	5,547
Dust From Material Movement	—	—	—	—	—	—	5.66	5.66	—	2.69	2.69	—	—	—	—	—	—	—
Onsite truck	0.00	0.00	0.00	0.00	0.00	0.00	0.00	0.00	0.00	0.00	0.00	—	0.00	0.00	0.00	0.00	0.00	0.00
Daily, Winter (Max)	—	—	—	—	—	—	—	—	—	—	—	—	—	—	—	—	—	—
Average Daily	—	—	—	—	—	—	—	—	—	—	—	—	—	—	—	—	—	—
Off-Road Equipment	0.02	0.02	0.43	0.82	< 0.005	< 0.005	—	< 0.005	< 0.005	—	< 0.005	—	151	151	0.01	< 0.005	—	152
Dust From Material Movement	—	—	—	—	—	—	0.16	0.16	—	0.07	0.07	—	—	—	—	—	—	—
Onsite truck	0.00	0.00	0.00	0.00	0.00	0.00	0.00	0.00	0.00	0.00	0.00	—	0.00	0.00	0.00	0.00	0.00	0.00
Annual	—	—	—	—	—	—	—	—	—	—	—	—	—	—	—	—	—	—
Off-Road Equipment	< 0.005	< 0.005	0.08	0.15	< 0.005	< 0.005	—	< 0.005	< 0.005	—	< 0.005	—	25.1	25.1	< 0.005	< 0.005	—	25.2

Dust From Material Movement	—	—	—	—	—	—	0.03	0.03	—	0.01	0.01	—	—	—	—	—	—	—
Onsite truck	0.00	0.00	0.00	0.00	0.00	0.00	0.00	0.00	0.00	0.00	0.00	—	0.00	0.00	0.00	0.00	0.00	0.00
Offsite	—	—	—	—	—	—	—	—	—	—	—	—	—	—	—	—	—	—
Daily, Summer (Max)	—	—	—	—	—	—	—	—	—	—	—	—	—	—	—	—	—	—
Worker	0.10	0.08	0.08	1.39	0.00	0.00	0.24	0.24	0.00	0.06	0.06	—	254	254	0.01	0.01	0.93	258
Vendor	< 0.005	< 0.005	0.10	0.03	< 0.005	< 0.005	0.03	0.03	< 0.005	0.01	0.01	—	91.8	91.8	< 0.005	0.01	0.26	96.3
Hauling	0.00	0.00	0.00	0.00	0.00	0.00	0.00	0.00	0.00	0.00	0.00	—	0.00	0.00	0.00	0.00	0.00	0.00
Daily, Winter (Max)	—	—	—	—	—	—	—	—	—	—	—	—	—	—	—	—	—	—
Average Daily	—	—	—	—	—	—	—	—	—	—	—	—	—	—	—	—	—	—
Worker	< 0.005	< 0.005	< 0.005	0.03	0.00	0.00	0.01	0.01	0.00	< 0.005	< 0.005	—	6.47	6.47	< 0.005	< 0.005	0.01	6.56
Vendor	< 0.005	< 0.005	< 0.005	< 0.005	< 0.005	< 0.005	< 0.005	< 0.005	< 0.005	< 0.005	< 0.005	—	2.52	2.52	< 0.005	< 0.005	< 0.005	2.63
Hauling	0.00	0.00	0.00	0.00	0.00	0.00	0.00	0.00	0.00	0.00	0.00	—	0.00	0.00	0.00	0.00	0.00	0.00
Annual	—	—	—	—	—	—	—	—	—	—	—	—	—	—	—	—	—	—
Worker	< 0.005	< 0.005	< 0.005	0.01	0.00	0.00	< 0.005	< 0.005	0.00	< 0.005	< 0.005	—	1.07	1.07	< 0.005	< 0.005	< 0.005	1.09
Vendor	< 0.005	< 0.005	< 0.005	< 0.005	< 0.005	< 0.005	< 0.005	< 0.005	< 0.005	< 0.005	< 0.005	—	0.42	0.42	< 0.005	< 0.005	< 0.005	0.44
Hauling	0.00	0.00	0.00	0.00	0.00	0.00	0.00	0.00	0.00	0.00	0.00	—	0.00	0.00	0.00	0.00	0.00	0.00

### 3.3. Grading (2025) - Unmitigated

Criteria Pollutants (lb/day for daily, ton/yr for annual) and GHGs (lb/day for daily, MT/yr for annual)

Location	TOG	ROG	NOx	CO	SO2	PM10E	PM10D	PM10T	PM2.5E	PM2.5D	PM2.5T	BCO2	NBCO2	CO2T	CH4	N2O	R	CO2e
Onsite	—	—	—	—	—	—	—	—	—	—	—	—	—	—	—	—	—	—

Daily, Summer (Max)	—	—	—	—	—	—	—	—	—	—	—	—	—	—	—	—	—	—
Off-Road Equipment	1.01	0.97	19.4	36.2	0.06	0.17	—	0.17	0.17	—	0.17	—	6,715	6,715	0.27	0.05	—	6,738
Dust From Material Movement	—	—	—	—	—	—	2.67	2.67	—	0.98	0.98	—	—	—	—	—	—	—
Onsite truck	0.00	0.00	0.00	0.00	0.00	0.00	0.00	0.00	0.00	0.00	0.00	—	0.00	0.00	0.00	0.00	0.00	0.00
Daily, Winter (Max)	—	—	—	—	—	—	—	—	—	—	—	—	—	—	—	—	—	—
Average Daily	—	—	—	—	—	—	—	—	—	—	—	—	—	—	—	—	—	—
Off-Road Equipment	0.10	0.09	1.86	3.47	0.01	0.02	—	0.02	0.02	—	0.02	—	644	644	0.03	0.01	—	646
Dust From Material Movement	—	—	—	—	—	—	0.26	0.26	—	0.09	0.09	—	—	—	—	—	—	—
Onsite truck	0.00	0.00	0.00	0.00	0.00	0.00	0.00	0.00	0.00	0.00	0.00	—	0.00	0.00	0.00	0.00	0.00	0.00
Annual	—	—	—	—	—	—	—	—	—	—	—	—	—	—	—	—	—	—
Off-Road Equipment	0.02	0.02	0.34	0.63	< 0.005	< 0.005	—	< 0.005	< 0.005	—	< 0.005	—	107	107	< 0.005	< 0.005	—	107
Dust From Material Movement	—	—	—	—	—	—	0.05	0.05	—	0.02	0.02	—	—	—	—	—	—	—

Onsite truck	0.00	0.00	0.00	0.00	0.00	0.00	0.00	0.00	0.00	0.00	0.00	0.00	—	0.00	0.00	0.00	0.00	0.00	0.00
Offsite	—	—	—	—	—	—	—	—	—	—	—	—	—	—	—	—	—	—	—
Daily, Summer (Max)	—	—	—	—	—	—	—	—	—	—	—	—	—	—	—	—	—	—	—
Worker	0.11	0.09	0.09	1.54	0.00	0.00	0.26	0.26	0.00	0.06	0.06	—	282	282	0.01	0.01	1.04	286	
Vendor	0.01	0.01	0.30	0.09	< 0.005	< 0.005	0.08	0.08	< 0.005	0.02	0.03	—	275	275	0.01	0.04	0.78	289	
Hauling	0.00	0.00	0.00	0.00	0.00	0.00	0.00	0.00	0.00	0.00	0.00	—	0.00	0.00	0.00	0.00	0.00	0.00	
Daily, Winter (Max)	—	—	—	—	—	—	—	—	—	—	—	—	—	—	—	—	—	—	
Average Daily	—	—	—	—	—	—	—	—	—	—	—	—	—	—	—	—	—	—	
Worker	0.01	0.01	0.01	0.12	0.00	0.00	0.02	0.02	0.00	0.01	0.01	—	25.2	25.2	< 0.005	< 0.005	0.04	25.5	
Vendor	< 0.005	< 0.005	0.03	0.01	< 0.005	< 0.005	0.01	0.01	< 0.005	< 0.005	< 0.005	—	26.4	26.4	< 0.005	< 0.005	0.03	27.7	
Hauling	0.00	0.00	0.00	0.00	0.00	0.00	0.00	0.00	0.00	0.00	0.00	—	0.00	0.00	0.00	0.00	0.00	0.00	
Annual	—	—	—	—	—	—	—	—	—	—	—	—	—	—	—	—	—	—	
Worker	< 0.005	< 0.005	< 0.005	0.02	0.00	0.00	< 0.005	< 0.005	0.00	< 0.005	< 0.005	—	4.17	4.17	< 0.005	< 0.005	0.01	4.23	
Vendor	< 0.005	< 0.005	0.01	< 0.005	< 0.005	< 0.005	< 0.005	< 0.005	< 0.005	< 0.005	< 0.005	—	4.37	4.37	< 0.005	< 0.005	0.01	4.58	
Hauling	0.00	0.00	0.00	0.00	0.00	0.00	0.00	0.00	0.00	0.00	0.00	—	0.00	0.00	0.00	0.00	0.00	0.00	

### 3.5. Building Construction (2025) - Unmitigated

Criteria Pollutants (lb/day for daily, ton/yr for annual) and GHGs (lb/day for daily, MT/yr for annual)

Location	TOG	ROG	NOx	CO	SO2	PM10E	PM10D	PM10T	PM2.5E	PM2.5D	PM2.5T	BCO2	NBCO2	CO2T	CH4	N2O	R	CO2e
Onsite	—	—	—	—	—	—	—	—	—	—	—	—	—	—	—	—	—	—
Daily, Summer (Max)	—	—	—	—	—	—	—	—	—	—	—	—	—	—	—	—	—	—

Off-Road Equipment	0.70	0.64	11.1	18.4	0.03	0.12	—	0.12	0.12	—	0.12	—	2,921	2,921	0.12	0.02	—	2,931
Onsite truck	0.00	0.00	0.00	0.00	0.00	0.00	0.00	0.00	0.00	0.00	0.00	—	0.00	0.00	0.00	0.00	0.00	0.00
Daily, Winter (Max)	—	—	—	—	—	—	—	—	—	—	—	—	—	—	—	—	—	—
Off-Road Equipment	0.70	0.64	11.1	18.4	0.03	0.12	—	0.12	0.12	—	0.12	—	2,921	2,921	0.12	0.02	—	2,931
Onsite truck	0.00	0.00	0.00	0.00	0.00	0.00	0.00	0.00	0.00	0.00	0.00	—	0.00	0.00	0.00	0.00	0.00	0.00
Average Daily	—	—	—	—	—	—	—	—	—	—	—	—	—	—	—	—	—	—
Off-Road Equipment	0.17	0.15	2.64	4.35	0.01	0.03	—	0.03	0.03	—	0.03	—	692	692	0.03	0.01	—	694
Onsite truck	0.00	0.00	0.00	0.00	0.00	0.00	0.00	0.00	0.00	0.00	0.00	—	0.00	0.00	0.00	0.00	0.00	0.00
Annual	—	—	—	—	—	—	—	—	—	—	—	—	—	—	—	—	—	—
Off-Road Equipment	0.03	0.03	0.48	0.79	< 0.005	0.01	—	0.01	0.01	—	0.01	—	115	115	< 0.005	< 0.005	—	115
Onsite truck	0.00	0.00	0.00	0.00	0.00	0.00	0.00	0.00	0.00	0.00	0.00	—	0.00	0.00	0.00	0.00	0.00	0.00
Offsite	—	—	—	—	—	—	—	—	—	—	—	—	—	—	—	—	—	—
Daily, Summer (Max)	—	—	—	—	—	—	—	—	—	—	—	—	—	—	—	—	—	—
Worker	1.18	0.98	0.96	17.0	0.00	0.00	2.88	2.88	0.00	0.67	0.67	—	3,101	3,101	0.13	0.11	11.4	3,148
Vendor	0.10	0.05	2.52	0.78	0.02	0.03	0.64	0.68	0.03	0.18	0.21	—	2,295	2,295	0.05	0.35	6.51	2,406

Hauling	0.00	0.00	0.00	0.00	0.00	0.00	0.00	0.00	0.00	0.00	0.00	0.00	—	0.00	0.00	0.00	0.00	0.00	0.00
Daily, Winter (Max)	—	—	—	—	—	—	—	—	—	—	—	—	—	—	—	—	—	—	—
Worker	1.04	0.93	1.06	12.8	0.00	0.00	2.88	2.88	0.00	0.67	0.67	—	2,850	2,850	0.13	0.11	0.30	2,887	
Vendor	0.10	0.05	2.64	0.80	0.02	0.03	0.64	0.68	0.03	0.18	0.21	—	2,296	2,296	0.05	0.35	0.17	2,402	
Hauling	0.00	0.00	0.00	0.00	0.00	0.00	0.00	0.00	0.00	0.00	0.00	—	0.00	0.00	0.00	0.00	0.00	0.00	
Average Daily	—	—	—	—	—	—	—	—	—	—	—	—	—	—	—	—	—	—	
Worker	0.24	0.22	0.27	3.21	0.00	0.00	0.68	0.68	0.00	0.16	0.16	—	684	684	0.03	0.03	1.16	693	
Vendor	0.02	0.01	0.62	0.19	< 0.005	0.01	0.15	0.16	0.01	0.04	0.05	—	543	543	0.01	0.08	0.67	569	
Hauling	0.00	0.00	0.00	0.00	0.00	0.00	0.00	0.00	0.00	0.00	0.00	—	0.00	0.00	0.00	0.00	0.00	0.00	
Annual	—	—	—	—	—	—	—	—	—	—	—	—	—	—	—	—	—	—	
Worker	0.04	0.04	0.05	0.59	0.00	0.00	0.12	0.12	0.00	0.03	0.03	—	113	113	0.01	< 0.005	0.19	115	
Vendor	< 0.005	< 0.005	0.11	0.03	< 0.005	< 0.005	0.03	0.03	< 0.005	0.01	0.01	—	90.0	90.0	< 0.005	0.01	0.11	94.2	
Hauling	0.00	0.00	0.00	0.00	0.00	0.00	0.00	0.00	0.00	0.00	0.00	—	0.00	0.00	0.00	0.00	0.00	0.00	

### 3.7. Building Construction (2026) - Unmitigated

Criteria Pollutants (lb/day for daily, ton/yr for annual) and GHGs (lb/day for daily, MT/yr for annual)

Location	TOG	ROG	NOx	CO	SO2	PM10E	PM10D	PM10T	PM2.5E	PM2.5D	PM2.5T	BCO2	NBCO2	CO2T	CH4	N2O	R	CO2e
Onsite	—	—	—	—	—	—	—	—	—	—	—	—	—	—	—	—	—	—
Daily, Summer (Max)	—	—	—	—	—	—	—	—	—	—	—	—	—	—	—	—	—	—
Off-Road Equipment	0.68	0.63	11.1	18.4	0.03	0.12	—	0.12	0.11	—	0.11	—	2,920	2,920	0.12	0.02	—	2,930
Onsite truck	0.00	0.00	0.00	0.00	0.00	0.00	0.00	0.00	0.00	0.00	0.00	—	0.00	0.00	0.00	0.00	0.00	0.00



Daily, Winter (Max)	—	—	—	—	—	—	—	—	—	—	—	—	—	—	—	—	—	—
Off-Road Equipment	0.68	0.63	11.1	18.4	0.03	0.12	—	0.12	0.11	—	0.11	—	2,920	2,920	0.12	0.02	—	2,930
Onsite truck	0.00	0.00	0.00	0.00	0.00	0.00	0.00	0.00	0.00	0.00	0.00	—	0.00	0.00	0.00	0.00	0.00	0.00
Average Daily	—	—	—	—	—	—	—	—	—	—	—	—	—	—	—	—	—	—
Off-Road Equipment	0.40	0.37	6.49	10.7	0.02	0.07	—	0.07	0.06	—	0.06	—	1,709	1,709	0.07	0.01	—	1,715
Onsite truck	0.00	0.00	0.00	0.00	0.00	0.00	0.00	0.00	0.00	0.00	0.00	—	0.00	0.00	0.00	0.00	0.00	0.00
Annual	—	—	—	—	—	—	—	—	—	—	—	—	—	—	—	—	—	—
Off-Road Equipment	0.07	0.07	1.18	1.96	< 0.005	0.01	—	0.01	0.01	—	0.01	—	283	283	0.01	< 0.005	—	284
Onsite truck	0.00	0.00	0.00	0.00	0.00	0.00	0.00	0.00	0.00	0.00	0.00	—	0.00	0.00	0.00	0.00	0.00	0.00
Offsite	—	—	—	—	—	—	—	—	—	—	—	—	—	—	—	—	—	—
Daily, Summer (Max)	—	—	—	—	—	—	—	—	—	—	—	—	—	—	—	—	—	—
Worker	1.04	0.93	0.86	15.8	0.00	0.00	2.88	2.88	0.00	0.67	0.67	—	3,034	3,034	0.13	0.10	10.3	3,079
Vendor	0.10	0.05	2.41	0.75	0.02	0.03	0.64	0.68	0.03	0.18	0.21	—	2,258	2,258	0.05	0.35	6.17	2,369
Hauling	0.00	0.00	0.00	0.00	0.00	0.00	0.00	0.00	0.00	0.00	0.00	—	0.00	0.00	0.00	0.00	0.00	0.00
Daily, Winter (Max)	—	—	—	—	—	—	—	—	—	—	—	—	—	—	—	—	—	—
Worker	0.99	0.88	0.96	12.0	0.00	0.00	2.88	2.88	0.00	0.67	0.67	—	2,790	2,790	0.04	0.11	0.27	2,824

Vendor	0.10	0.04	2.51	0.77	0.02	0.03	0.64	0.68	0.03	0.18	0.21	—	2,259	2,259	0.05	0.35	0.16	2,365
Hauling	0.00	0.00	0.00	0.00	0.00	0.00	0.00	0.00	0.00	0.00	0.00	—	0.00	0.00	0.00	0.00	0.00	0.00
Average Daily	—	—	—	—	—	—	—	—	—	—	—	—	—	—	—	—	—	—
Worker	0.57	0.51	0.62	7.33	0.00	0.00	1.67	1.67	0.00	0.39	0.39	—	1,653	1,653	0.03	0.06	2.60	1,675
Vendor	0.06	0.03	1.48	0.44	0.01	0.02	0.37	0.39	0.02	0.10	0.12	—	1,321	1,321	0.03	0.20	1.55	1,385
Hauling	0.00	0.00	0.00	0.00	0.00	0.00	0.00	0.00	0.00	0.00	0.00	—	0.00	0.00	0.00	0.00	0.00	0.00
Annual	—	—	—	—	—	—	—	—	—	—	—	—	—	—	—	—	—	—
Worker	0.10	0.09	0.11	1.34	0.00	0.00	0.31	0.31	0.00	0.07	0.07	—	274	274	< 0.005	0.01	0.43	277
Vendor	0.01	< 0.005	0.27	0.08	< 0.005	< 0.005	0.07	0.07	< 0.005	0.02	0.02	—	219	219	< 0.005	0.03	0.26	229
Hauling	0.00	0.00	0.00	0.00	0.00	0.00	0.00	0.00	0.00	0.00	0.00	—	0.00	0.00	0.00	0.00	0.00	0.00

### 3.9. Paving (2026) - Unmitigated

Criteria Pollutants (lb/day for daily, ton/yr for annual) and GHGs (lb/day for daily, MT/yr for annual)

Location	TOG	ROG	NOx	CO	SO2	PM10E	PM10D	PM10T	PM2.5E	PM2.5D	PM2.5T	BCO2	NBCO2	CO2T	CH4	N2O	R	CO2e
Onsite	—	—	—	—	—	—	—	—	—	—	—	—	—	—	—	—	—	—
Daily, Summer (Max)	—	—	—	—	—	—	—	—	—	—	—	—	—	—	—	—	—	—
Off-Road Equipment	0.50	0.45	6.75	10.6	0.01	0.10	—	0.10	0.09	—	0.09	—	1,511	1,511	0.06	0.01	—	1,516
Paving	2.64	2.64	—	—	—	—	—	—	—	—	—	—	—	—	—	—	—	—
Onsite truck	0.00	0.00	0.00	0.00	0.00	0.00	0.00	0.00	0.00	0.00	0.00	—	0.00	0.00	0.00	0.00	0.00	0.00
Daily, Winter (Max)	—	—	—	—	—	—	—	—	—	—	—	—	—	—	—	—	—	—

Off-Road Equipment	0.50	0.45	6.75	10.6	0.01	0.10	—	0.10	0.09	—	0.09	—	1,511	1,511	0.06	0.01	—	1,516
Paving	2.64	2.64	—	—	—	—	—	—	—	—	—	—	—	—	—	—	—	—
Onsite truck	0.00	0.00	0.00	0.00	0.00	0.00	0.00	0.00	0.00	0.00	0.00	—	0.00	0.00	0.00	0.00	0.00	0.00
Average Daily	—	—	—	—	—	—	—	—	—	—	—	—	—	—	—	—	—	—
Off-Road Equipment	0.03	0.02	0.37	0.58	< 0.005	0.01	—	0.01	0.01	—	0.01	—	82.8	82.8	< 0.005	< 0.005	—	83.1
Paving	0.14	0.14	—	—	—	—	—	—	—	—	—	—	—	—	—	—	—	—
Onsite truck	0.00	0.00	0.00	0.00	0.00	0.00	0.00	0.00	0.00	0.00	0.00	—	0.00	0.00	0.00	0.00	0.00	0.00
Annual	—	—	—	—	—	—	—	—	—	—	—	—	—	—	—	—	—	—
Off-Road Equipment	< 0.005	< 0.005	0.07	0.11	< 0.005	< 0.005	—	< 0.005	< 0.005	—	< 0.005	—	13.7	13.7	< 0.005	< 0.005	—	13.8
Paving	0.03	0.03	—	—	—	—	—	—	—	—	—	—	—	—	—	—	—	—
Onsite truck	0.00	0.00	0.00	0.00	0.00	0.00	0.00	0.00	0.00	0.00	0.00	—	0.00	0.00	0.00	0.00	0.00	0.00
Offsite	—	—	—	—	—	—	—	—	—	—	—	—	—	—	—	—	—	—
Daily, Summer (Max)	—	—	—	—	—	—	—	—	—	—	—	—	—	—	—	—	—	—
Worker	0.07	0.06	0.06	1.08	0.00	0.00	0.20	0.20	0.00	0.05	0.05	—	207	207	0.01	0.01	0.70	210
Vendor	0.00	0.00	0.00	0.00	0.00	0.00	0.00	0.00	0.00	0.00	0.00	—	0.00	0.00	0.00	0.00	0.00	0.00
Hauling	0.00	0.00	0.00	0.00	0.00	0.00	0.00	0.00	0.00	0.00	0.00	—	0.00	0.00	0.00	0.00	0.00	0.00
Daily, Winter (Max)	—	—	—	—	—	—	—	—	—	—	—	—	—	—	—	—	—	—
Worker	0.07	0.06	0.07	0.82	0.00	0.00	0.20	0.20	0.00	0.05	0.05	—	190	190	< 0.005	0.01	0.02	193

Vendor	0.00	0.00	0.00	0.00	0.00	0.00	0.00	0.00	0.00	0.00	0.00	—	0.00	0.00	0.00	0.00	0.00	0.00
Hauling	0.00	0.00	0.00	0.00	0.00	0.00	0.00	0.00	0.00	0.00	0.00	—	0.00	0.00	0.00	0.00	0.00	0.00
Average Daily	—	—	—	—	—	—	—	—	—	—	—	—	—	—	—	—	—	—
Worker	< 0.005	< 0.005	< 0.005	0.05	0.00	0.00	0.01	0.01	0.00	< 0.005	< 0.005	—	10.6	10.6	< 0.005	< 0.005	0.02	10.7
Vendor	0.00	0.00	0.00	0.00	0.00	0.00	0.00	0.00	0.00	0.00	0.00	—	0.00	0.00	0.00	0.00	0.00	0.00
Hauling	0.00	0.00	0.00	0.00	0.00	0.00	0.00	0.00	0.00	0.00	0.00	—	0.00	0.00	0.00	0.00	0.00	0.00
Annual	—	—	—	—	—	—	—	—	—	—	—	—	—	—	—	—	—	—
Worker	< 0.005	< 0.005	< 0.005	0.01	0.00	0.00	< 0.005	< 0.005	0.00	< 0.005	< 0.005	—	1.75	1.75	< 0.005	< 0.005	< 0.005	1.77
Vendor	0.00	0.00	0.00	0.00	0.00	0.00	0.00	0.00	0.00	0.00	0.00	—	0.00	0.00	0.00	0.00	0.00	0.00
Hauling	0.00	0.00	0.00	0.00	0.00	0.00	0.00	0.00	0.00	0.00	0.00	—	0.00	0.00	0.00	0.00	0.00	0.00

### 3.11. Architectural Coating (2026) - Unmitigated

Criteria Pollutants (lb/day for daily, ton/yr for annual) and GHGs (lb/day for daily, MT/yr for annual)

Location	TOG	ROG	NOx	CO	SO2	PM10E	PM10D	PM10T	PM2.5E	PM2.5D	PM2.5T	BCO2	NBCO2	CO2T	CH4	N2O	R	CO2e
Onsite	—	—	—	—	—	—	—	—	—	—	—	—	—	—	—	—	—	—
Daily, Summer (Max)	—	—	—	—	—	—	—	—	—	—	—	—	—	—	—	—	—	—
Off-Road Equipment	0.03	0.03	1.43	1.28	< 0.005	0.04	—	0.04	0.04	—	0.04	—	178	178	0.01	< 0.005	—	179
Architectural Coatings	10.7	10.7	—	—	—	—	—	—	—	—	—	—	—	—	—	—	—	—
Onsite truck	0.00	0.00	0.00	0.00	0.00	0.00	0.00	0.00	0.00	0.00	0.00	—	0.00	0.00	0.00	0.00	0.00	0.00
Daily, Winter (Max)	—	—	—	—	—	—	—	—	—	—	—	—	—	—	—	—	—	—

Off-Road Equipment	0.03	0.03	1.43	1.28	< 0.005	0.04	—	0.04	0.04	—	0.04	—	178	178	0.01	< 0.005	—	179
Architectural Coatings	10.7	10.7	—	—	—	—	—	—	—	—	—	—	—	—	—	—	—	—
Onsite truck	0.00	0.00	0.00	0.00	0.00	0.00	0.00	0.00	0.00	0.00	0.00	—	0.00	0.00	0.00	0.00	0.00	0.00
Average Daily	—	—	—	—	—	—	—	—	—	—	—	—	—	—	—	—	—	—
Off-Road Equipment	< 0.005	< 0.005	0.16	0.14	< 0.005	< 0.005	—	< 0.005	< 0.005	—	< 0.005	—	19.5	19.5	< 0.005	< 0.005	—	19.6
Architectural Coatings	1.18	1.18	—	—	—	—	—	—	—	—	—	—	—	—	—	—	—	—
Onsite truck	0.00	0.00	0.00	0.00	0.00	0.00	0.00	0.00	0.00	0.00	0.00	—	0.00	0.00	0.00	0.00	0.00	0.00
Annual	—	—	—	—	—	—	—	—	—	—	—	—	—	—	—	—	—	—
Off-Road Equipment	< 0.005	< 0.005	0.03	0.03	< 0.005	< 0.005	—	< 0.005	< 0.005	—	< 0.005	—	3.23	3.23	< 0.005	< 0.005	—	3.24
Architectural Coatings	0.21	0.21	—	—	—	—	—	—	—	—	—	—	—	—	—	—	—	—
Onsite truck	0.00	0.00	0.00	0.00	0.00	0.00	0.00	0.00	0.00	0.00	0.00	—	0.00	0.00	0.00	0.00	0.00	0.00
Offsite	—	—	—	—	—	—	—	—	—	—	—	—	—	—	—	—	—	—
Daily, Summer (Max)	—	—	—	—	—	—	—	—	—	—	—	—	—	—	—	—	—	—
Worker	0.21	0.19	0.17	3.16	0.00	0.00	0.58	0.58	0.00	0.13	0.13	—	607	607	0.03	0.02	2.06	616
Vendor	0.00	0.00	0.00	0.00	0.00	0.00	0.00	0.00	0.00	0.00	0.00	—	0.00	0.00	0.00	0.00	0.00	0.00

Hauling	0.00	0.00	0.00	0.00	0.00	0.00	0.00	0.00	0.00	0.00	0.00	—	0.00	0.00	0.00	0.00	0.00	0.00
Daily, Winter (Max)	—	—	—	—	—	—	—	—	—	—	—	—	—	—	—	—	—	—
Worker	0.20	0.18	0.19	2.40	0.00	0.00	0.58	0.58	0.00	0.13	0.13	—	558	558	0.01	0.02	0.05	565
Vendor	0.00	0.00	0.00	0.00	0.00	0.00	0.00	0.00	0.00	0.00	0.00	—	0.00	0.00	0.00	0.00	0.00	0.00
Hauling	0.00	0.00	0.00	0.00	0.00	0.00	0.00	0.00	0.00	0.00	0.00	—	0.00	0.00	0.00	0.00	0.00	0.00
Average Daily	—	—	—	—	—	—	—	—	—	—	—	—	—	—	—	—	—	—
Worker	0.02	0.02	0.02	0.27	0.00	0.00	0.06	0.06	0.00	0.01	0.01	—	61.9	61.9	< 0.005	< 0.005	0.10	62.8
Vendor	0.00	0.00	0.00	0.00	0.00	0.00	0.00	0.00	0.00	0.00	0.00	—	0.00	0.00	0.00	0.00	0.00	0.00
Hauling	0.00	0.00	0.00	0.00	0.00	0.00	0.00	0.00	0.00	0.00	0.00	—	0.00	0.00	0.00	0.00	0.00	0.00
Annual	—	—	—	—	—	—	—	—	—	—	—	—	—	—	—	—	—	—
Worker	< 0.005	< 0.005	< 0.005	0.05	0.00	0.00	0.01	0.01	0.00	< 0.005	< 0.005	—	10.3	10.3	< 0.005	< 0.005	0.02	10.4
Vendor	0.00	0.00	0.00	0.00	0.00	0.00	0.00	0.00	0.00	0.00	0.00	—	0.00	0.00	0.00	0.00	0.00	0.00
Hauling	0.00	0.00	0.00	0.00	0.00	0.00	0.00	0.00	0.00	0.00	0.00	—	0.00	0.00	0.00	0.00	0.00	0.00

## 4. Operations Emissions Details

### 4.1. Mobile Emissions by Land Use

#### 4.1.1. Unmitigated

Criteria Pollutants (lb/day for daily, ton/yr for annual) and GHGs (lb/day for daily, MT/yr for annual)

Land Use	TOG	ROG	NOx	CO	SO2	PM10E	PM10D	PM10T	PM2.5E	PM2.5D	PM2.5T	BCO2	NBCO2	CO2T	CH4	N2O	R	CO2e
Daily, Summer (Max)	—	—	—	—	—	—	—	—	—	—	—	—	—	—	—	—	—	—

Unrefrig erated Wareho use-No Rail	1.83	1.67	0.94	19.4	0.04	0.02	4.11	4.13	0.02	1.04	1.05	—	4,245	4,245	0.15	0.10	14.0	4,292
User Defined Industrial	0.67	0.46	11.9	4.81	0.11	0.19	4.27	4.46	0.18	1.14	1.32	—	11,318	11,318	0.17	1.56	44.4	11,832
Parking Lot	0.00	0.00	0.00	0.00	0.00	0.00	0.00	0.00	0.00	0.00	0.00	—	0.00	0.00	0.00	0.00	0.00	0.00
Other Asphalt Surfaces	0.00	0.00	0.00	0.00	0.00	0.00	0.00	0.00	0.00	0.00	0.00	—	0.00	0.00	0.00	0.00	0.00	0.00
Total	2.50	2.13	12.8	24.2	0.15	0.21	8.38	8.59	0.20	2.18	2.38	—	15,562	15,562	0.31	1.66	58.4	16,125
Daily, Winter (Max)	—	—	—	—	—	—	—	—	—	—	—	—	—	—	—	—	—	—
Unrefrig erated Wareho use-No Rail	1.75	1.60	1.04	16.0	0.04	0.02	4.11	4.13	0.02	1.04	1.05	—	3,921	3,921	0.15	0.11	0.36	3,957
User Defined Industrial	0.66	0.45	12.4	4.81	0.11	0.19	4.27	4.46	0.18	1.14	1.32	—	11,321	11,321	0.17	1.57	1.15	11,793
Parking Lot	0.00	0.00	0.00	0.00	0.00	0.00	0.00	0.00	0.00	0.00	0.00	—	0.00	0.00	0.00	0.00	0.00	0.00
Other Asphalt Surfaces	0.00	0.00	0.00	0.00	0.00	0.00	0.00	0.00	0.00	0.00	0.00	—	0.00	0.00	0.00	0.00	0.00	0.00
Total	2.41	2.05	13.5	20.8	0.15	0.21	8.38	8.59	0.20	2.18	2.38	—	15,241	15,241	0.32	1.67	1.51	15,750
Annual	—	—	—	—	—	—	—	—	—	—	—	—	—	—	—	—	—	—
Unrefrig erated Wareho use-No Rail	0.27	0.25	0.17	2.60	0.01	< 0.005	0.64	0.64	< 0.005	0.16	0.16	—	563	563	0.02	0.02	0.85	569

User Defined Industrial	0.10	0.07	1.96	0.75	0.02	0.03	0.66	0.69	0.03	0.18	0.21	—	1,606	1,606	0.02	0.22	2.72	1,676
Parking Lot	0.00	0.00	0.00	0.00	0.00	0.00	0.00	0.00	0.00	0.00	0.00	—	0.00	0.00	0.00	0.00	0.00	0.00
Other Asphalt Surfaces	0.00	0.00	0.00	0.00	0.00	0.00	0.00	0.00	0.00	0.00	0.00	—	0.00	0.00	0.00	0.00	0.00	0.00
Total	0.38	0.32	2.13	3.35	0.02	0.03	1.30	1.34	0.03	0.34	0.37	—	2,169	2,169	0.05	0.24	3.58	2,245

## 4.2. Energy

### 4.2.1. Electricity Emissions By Land Use - Unmitigated

Criteria Pollutants (lb/day for daily, ton/yr for annual) and GHGs (lb/day for daily, MT/yr for annual)

Land Use	TOG	ROG	NOx	CO	SO2	PM10E	PM10D	PM10T	PM2.5E	PM2.5D	PM2.5T	BCO2	NBCO2	CO2T	CH4	N2O	R	CO2e
Daily, Summer (Max)	—	—	—	—	—	—	—	—	—	—	—	—	—	—	—	—	—	—
Unrefrigerated Warehouse-No Rail	—	—	—	—	—	—	—	—	—	—	—	—	8,022	8,022	0.76	0.09	—	8,069
User Defined Industrial	—	—	—	—	—	—	—	—	—	—	—	—	0.00	0.00	0.00	0.00	—	0.00
Parking Lot	—	—	—	—	—	—	—	—	—	—	—	—	327	327	0.03	< 0.005	—	329
Other Asphalt Surfaces	—	—	—	—	—	—	—	—	—	—	—	—	0.00	0.00	0.00	0.00	—	0.00
Total	—	—	—	—	—	—	—	—	—	—	—	—	8,350	8,350	0.80	0.10	—	8,398



Daily, Winter (Max)	—	—	—	—	—	—	—	—	—	—	—	—	—	—	—	—	—	—
Unrefrigerated Warehouse-No Rail	—	—	—	—	—	—	—	—	—	—	—	—	8,022	8,022	0.76	0.09	—	8,069
User Defined Industrial	—	—	—	—	—	—	—	—	—	—	—	—	0.00	0.00	0.00	0.00	—	0.00
Parking Lot	—	—	—	—	—	—	—	—	—	—	—	—	327	327	0.03	< 0.005	—	329
Other Asphalt Surfaces	—	—	—	—	—	—	—	—	—	—	—	—	0.00	0.00	0.00	0.00	—	0.00
Total	—	—	—	—	—	—	—	—	—	—	—	—	8,350	8,350	0.80	0.10	—	8,398
Annual	—	—	—	—	—	—	—	—	—	—	—	—	—	—	—	—	—	—
Unrefrigerated Warehouse-No Rail	—	—	—	—	—	—	—	—	—	—	—	—	1,328	1,328	0.13	0.02	—	1,336
User Defined Industrial	—	—	—	—	—	—	—	—	—	—	—	—	0.00	0.00	0.00	0.00	—	0.00
Parking Lot	—	—	—	—	—	—	—	—	—	—	—	—	54.2	54.2	0.01	< 0.005	—	54.5
Other Asphalt Surfaces	—	—	—	—	—	—	—	—	—	—	—	—	0.00	0.00	0.00	0.00	—	0.00
Total	—	—	—	—	—	—	—	—	—	—	—	—	1,382	1,382	0.13	0.02	—	1,390

4.2.3. Natural Gas Emissions By Land Use - Unmitigated

Criteria Pollutants (lb/day for daily, ton/yr for annual) and GHGs (lb/day for daily, MT/yr for annual)

Land Use	TOG	ROG	NOx	CO	SO2	PM10E	PM10D	PM10T	PM2.5E	PM2.5D	PM2.5T	BCO2	NBCO2	CO2T	CH4	N2O	R	CO2e
Daily, Summer (Max)	—	—	—	—	—	—	—	—	—	—	—	—	—	—	—	—	—	—
Unrefrigerated Warehouse-No Rail	0.00	0.00	0.00	0.00	0.00	0.00	—	0.00	0.00	—	0.00	—	0.00	0.00	0.00	0.00	—	0.00
User Defined Industrial	0.00	0.00	0.00	0.00	0.00	0.00	—	0.00	0.00	—	0.00	—	0.00	0.00	0.00	0.00	—	0.00
Parking Lot	0.00	0.00	0.00	0.00	0.00	0.00	—	0.00	0.00	—	0.00	—	0.00	0.00	0.00	0.00	—	0.00
Other Asphalt Surfaces	0.00	0.00	0.00	0.00	0.00	0.00	—	0.00	0.00	—	0.00	—	0.00	0.00	0.00	0.00	—	0.00
Total	0.00	0.00	0.00	0.00	0.00	0.00	—	0.00	0.00	—	0.00	—	0.00	0.00	0.00	0.00	—	0.00
Daily, Winter (Max)	—	—	—	—	—	—	—	—	—	—	—	—	—	—	—	—	—	—
Unrefrigerated Warehouse-No Rail	0.00	0.00	0.00	0.00	0.00	0.00	—	0.00	0.00	—	0.00	—	0.00	0.00	0.00	0.00	—	0.00
User Defined Industrial	0.00	0.00	0.00	0.00	0.00	0.00	—	0.00	0.00	—	0.00	—	0.00	0.00	0.00	0.00	—	0.00
Parking Lot	0.00	0.00	0.00	0.00	0.00	0.00	—	0.00	0.00	—	0.00	—	0.00	0.00	0.00	0.00	—	0.00
Other Asphalt Surfaces	0.00	0.00	0.00	0.00	0.00	0.00	—	0.00	0.00	—	0.00	—	0.00	0.00	0.00	0.00	—	0.00
Total	0.00	0.00	0.00	0.00	0.00	0.00	—	0.00	0.00	—	0.00	—	0.00	0.00	0.00	0.00	—	0.00
Annual	—	—	—	—	—	—	—	—	—	—	—	—	—	—	—	—	—	—

Unrefrig Warehouse-No Rail	0.00	0.00	0.00	0.00	0.00	0.00	—	0.00	0.00	—	0.00	—	0.00	0.00	0.00	0.00	—	0.00
User Defined Industrial	0.00	0.00	0.00	0.00	0.00	0.00	—	0.00	0.00	—	0.00	—	0.00	0.00	0.00	0.00	—	0.00
Parking Lot	0.00	0.00	0.00	0.00	0.00	0.00	—	0.00	0.00	—	0.00	—	0.00	0.00	0.00	0.00	—	0.00
Other Asphalt Surfaces	0.00	0.00	0.00	0.00	0.00	0.00	—	0.00	0.00	—	0.00	—	0.00	0.00	0.00	0.00	—	0.00
Total	0.00	0.00	0.00	0.00	0.00	0.00	—	0.00	0.00	—	0.00	—	0.00	0.00	0.00	0.00	—	0.00

### 4.3. Area Emissions by Source

#### 4.3.1. Unmitigated

Criteria Pollutants (lb/day for daily, ton/yr for annual) and GHGs (lb/day for daily, MT/yr for annual)

Source	TOG	ROG	NOx	CO	SO2	PM10E	PM10D	PM10T	PM2.5E	PM2.5D	PM2.5T	BCO2	NBCO2	CO2T	CH4	N2O	R	CO2e
Daily, Summer (Max)	—	—	—	—	—	—	—	—	—	—	—	—	—	—	—	—	—	—
Consumer Products	0.92	0.92	—	—	—	—	—	—	—	—	—	—	—	—	—	—	—	—
Architectural Coatings	0.68	0.68	—	—	—	—	—	—	—	—	—	—	—	—	—	—	—	—
Landscape Equipment	4.05	3.74	0.19	22.8	< 0.005	0.04	—	0.04	0.03	—	0.03	—	93.6	93.6	< 0.005	< 0.005	—	93.9
Total	5.65	5.34	0.19	22.8	< 0.005	0.04	—	0.04	0.03	—	0.03	—	93.6	93.6	< 0.005	< 0.005	—	93.9

Daily, Winter (Max)	—	—	—	—	—	—	—	—	—	—	—	—	—	—	—	—	—	—
Consumer Products	0.92	0.92	—	—	—	—	—	—	—	—	—	—	—	—	—	—	—	—
Architectural Coatings	0.68	0.68	—	—	—	—	—	—	—	—	—	—	—	—	—	—	—	—
Total	1.61	1.61	—	—	—	—	—	—	—	—	—	—	—	—	—	—	—	—
Annual	—	—	—	—	—	—	—	—	—	—	—	—	—	—	—	—	—	—
Consumer Products	0.17	0.17	—	—	—	—	—	—	—	—	—	—	—	—	—	—	—	—
Architectural Coatings	0.12	0.12	—	—	—	—	—	—	—	—	—	—	—	—	—	—	—	—
Landscape Equipment	0.51	0.47	0.02	2.85	< 0.005	0.01	—	0.01	< 0.005	—	< 0.005	—	10.6	10.6	< 0.005	< 0.005	—	10.7
Total	0.80	0.76	0.02	2.85	< 0.005	0.01	—	0.01	< 0.005	—	< 0.005	—	10.6	10.6	< 0.005	< 0.005	—	10.7

### 4.4. Water Emissions by Land Use

#### 4.4.1. Unmitigated

Criteria Pollutants (lb/day for daily, ton/yr for annual) and GHGs (lb/day for daily, MT/yr for annual)

Land Use	TOG	ROG	NOx	CO	SO2	PM10E	PM10D	PM10T	PM2.5E	PM2.5D	PM2.5T	BCO2	NBCO2	CO2T	CH4	N2O	R	CO2e
Daily, Summer (Max)	—	—	—	—	—	—	—	—	—	—	—	—	—	—	—	—	—	—

Unrefrig Warehouse-No Rail	—	—	—	—	—	—	—	—	—	—	—	17.7	72.9	90.6	1.82	0.04	—	149
User Defined Industrial	—	—	—	—	—	—	—	—	—	—	—	0.00	0.00	0.00	0.00	0.00	—	0.00
Parking Lot	—	—	—	—	—	—	—	—	—	—	—	0.00	0.00	0.00	0.00	0.00	—	0.00
Other Asphalt Surfaces	—	—	—	—	—	—	—	—	—	—	—	0.00	0.00	0.00	0.00	0.00	—	0.00
Total	—	—	—	—	—	—	—	—	—	—	—	17.7	72.9	90.6	1.82	0.04	—	149
Daily, Winter (Max)	—	—	—	—	—	—	—	—	—	—	—	—	—	—	—	—	—	—
Unrefrig erated Wareho use-No Rail	—	—	—	—	—	—	—	—	—	—	—	17.7	72.9	90.6	1.82	0.04	—	149
User Defined Industrial	—	—	—	—	—	—	—	—	—	—	—	0.00	0.00	0.00	0.00	0.00	—	0.00
Parking Lot	—	—	—	—	—	—	—	—	—	—	—	0.00	0.00	0.00	0.00	0.00	—	0.00
Other Asphalt Surfaces	—	—	—	—	—	—	—	—	—	—	—	0.00	0.00	0.00	0.00	0.00	—	0.00
Total	—	—	—	—	—	—	—	—	—	—	—	17.7	72.9	90.6	1.82	0.04	—	149
Annual	—	—	—	—	—	—	—	—	—	—	—	—	—	—	—	—	—	—
Unrefrig erated Wareho use-No Rail	—	—	—	—	—	—	—	—	—	—	—	2.93	12.1	15.0	0.30	0.01	—	24.7

User Defined Industrial	—	—	—	—	—	—	—	—	—	—	—	0.00	0.00	0.00	0.00	0.00	—	0.00
Parking Lot	—	—	—	—	—	—	—	—	—	—	—	0.00	0.00	0.00	0.00	0.00	—	0.00
Other Asphalt Surfaces	—	—	—	—	—	—	—	—	—	—	—	0.00	0.00	0.00	0.00	0.00	—	0.00
Total	—	—	—	—	—	—	—	—	—	—	—	2.93	12.1	15.0	0.30	0.01	—	24.7

### 4.5. Waste Emissions by Land Use

#### 4.5.1. Unmitigated

Criteria Pollutants (lb/day for daily, ton/yr for annual) and GHGs (lb/day for daily, MT/yr for annual)

Land Use	TOG	ROG	NOx	CO	SO2	PM10E	PM10D	PM10T	PM2.5E	PM2.5D	PM2.5T	BCO2	NBCO2	CO2T	CH4	N2O	R	CO2e
Daily, Summer (Max)	—	—	—	—	—	—	—	—	—	—	—	—	—	—	—	—	—	—
Unrefrigerated Warehouse-No Rail	—	—	—	—	—	—	—	—	—	—	—	20.2	0.00	20.2	2.02	0.00	—	70.7
User Defined Industrial	—	—	—	—	—	—	—	—	—	—	—	0.00	0.00	0.00	0.00	0.00	—	0.00
Parking Lot	—	—	—	—	—	—	—	—	—	—	—	0.00	0.00	0.00	0.00	0.00	—	0.00
Other Asphalt Surfaces	—	—	—	—	—	—	—	—	—	—	—	0.00	0.00	0.00	0.00	0.00	—	0.00
Total	—	—	—	—	—	—	—	—	—	—	—	20.2	0.00	20.2	2.02	0.00	—	70.7

Daily, Winter (Max)	—	—	—	—	—	—	—	—	—	—	—	—	—	—	—	—	—	—
Unrefrigerated Warehouse-No Rail	—	—	—	—	—	—	—	—	—	—	—	20.2	0.00	20.2	2.02	0.00	—	70.7
User Defined Industrial	—	—	—	—	—	—	—	—	—	—	—	0.00	0.00	0.00	0.00	0.00	—	0.00
Parking Lot	—	—	—	—	—	—	—	—	—	—	—	0.00	0.00	0.00	0.00	0.00	—	0.00
Other Asphalt Surfaces	—	—	—	—	—	—	—	—	—	—	—	0.00	0.00	0.00	0.00	0.00	—	0.00
Total	—	—	—	—	—	—	—	—	—	—	—	20.2	0.00	20.2	2.02	0.00	—	70.7
Annual	—	—	—	—	—	—	—	—	—	—	—	—	—	—	—	—	—	—
Unrefrigerated Warehouse-No Rail	—	—	—	—	—	—	—	—	—	—	—	3.35	0.00	3.35	0.33	0.00	—	11.7
User Defined Industrial	—	—	—	—	—	—	—	—	—	—	—	0.00	0.00	0.00	0.00	0.00	—	0.00
Parking Lot	—	—	—	—	—	—	—	—	—	—	—	0.00	0.00	0.00	0.00	0.00	—	0.00
Other Asphalt Surfaces	—	—	—	—	—	—	—	—	—	—	—	0.00	0.00	0.00	0.00	0.00	—	0.00
Total	—	—	—	—	—	—	—	—	—	—	—	3.35	0.00	3.35	0.33	0.00	—	11.7

4.6. Refrigerant Emissions by Land Use

4.6.1. Unmitigated

Criteria Pollutants (lb/day for daily, ton/yr for annual) and GHGs (lb/day for daily, MT/yr for annual)

Land Use	TOG	ROG	NOx	CO	SO2	PM10E	PM10D	PM10T	PM2.5E	PM2.5D	PM2.5T	BCO2	NBCO2	CO2T	CH4	N2O	R	CO2e
Daily, Summer (Max)	—	—	—	—	—	—	—	—	—	—	—	—	—	—	—	—	—	—
Unrefrigerated Warehouse-No Rail	—	—	—	—	—	—	—	—	—	—	—	—	—	—	—	—	3.73	3.73
Total	—	—	—	—	—	—	—	—	—	—	—	—	—	—	—	—	3.73	3.73
Daily, Winter (Max)	—	—	—	—	—	—	—	—	—	—	—	—	—	—	—	—	—	—
Unrefrigerated Warehouse-No Rail	—	—	—	—	—	—	—	—	—	—	—	—	—	—	—	—	3.73	3.73
Total	—	—	—	—	—	—	—	—	—	—	—	—	—	—	—	—	3.73	3.73
Annual	—	—	—	—	—	—	—	—	—	—	—	—	—	—	—	—	—	—
Unrefrigerated Warehouse-No Rail	—	—	—	—	—	—	—	—	—	—	—	—	—	—	—	—	0.62	0.62
Total	—	—	—	—	—	—	—	—	—	—	—	—	—	—	—	—	0.62	0.62

4.7. Offroad Emissions By Equipment Type

4.7.1. Unmitigated

Criteria Pollutants (lb/day for daily, ton/yr for annual) and GHGs (lb/day for daily, MT/yr for annual)

Equipment Type	TOG	ROG	NOx	CO	SO2	PM10E	PM10D	PM10T	PM2.5E	PM2.5D	PM2.5T	BCO2	NBCO2	CO2T	CH4	N2O	R	CO2e
----------------	-----	-----	-----	----	-----	-------	-------	-------	--------	--------	--------	------	-------	------	-----	-----	---	------



Daily, Summer (Max)	—	—	—	—	—	—	—	—	—	—	—	—	—	—	—	—	—	—
Total	—	—	—	—	—	—	—	—	—	—	—	—	—	—	—	—	—	—
Daily, Winter (Max)	—	—	—	—	—	—	—	—	—	—	—	—	—	—	—	—	—	—
Total	—	—	—	—	—	—	—	—	—	—	—	—	—	—	—	—	—	—
Annual	—	—	—	—	—	—	—	—	—	—	—	—	—	—	—	—	—	—
Total	—	—	—	—	—	—	—	—	—	—	—	—	—	—	—	—	—	—

### 4.8. Stationary Emissions By Equipment Type

#### 4.8.1. Unmitigated

Criteria Pollutants (lb/day for daily, ton/yr for annual) and GHGs (lb/day for daily, MT/yr for annual)

Equipm ent Type	TOG	ROG	NOx	CO	SO2	PM10E	PM10D	PM10T	PM2.5E	PM2.5D	PM2.5T	BCO2	NBCO2	CO2T	CH4	N2O	R	CO2e
Daily, Summer (Max)	—	—	—	—	—	—	—	—	—	—	—	—	—	—	—	—	—	—
Fire Pump	2.16	1.97	5.50	5.02	0.01	0.29	0.00	0.29	0.29	0.00	0.29	0.00	1,007	1,007	0.04	0.01	0.00	1,011
Total	2.16	1.97	5.50	5.02	0.01	0.29	0.00	0.29	0.29	0.00	0.29	0.00	1,007	1,007	0.04	0.01	0.00	1,011
Daily, Winter (Max)	—	—	—	—	—	—	—	—	—	—	—	—	—	—	—	—	—	—
Fire Pump	2.16	1.97	5.50	5.02	0.01	0.29	0.00	0.29	0.29	0.00	0.29	0.00	1,007	1,007	0.04	0.01	0.00	1,011
Total	2.16	1.97	5.50	5.02	0.01	0.29	0.00	0.29	0.29	0.00	0.29	0.00	1,007	1,007	0.04	0.01	0.00	1,011
Annual	—	—	—	—	—	—	—	—	—	—	—	—	—	—	—	—	—	—
Fire Pump	0.05	0.05	0.14	0.13	< 0.005	0.01	0.00	0.01	0.01	0.00	0.01	0.00	22.8	22.8	< 0.005	< 0.005	0.00	22.9

Total	0.05	0.05	0.14	0.13	< 0.005	0.01	0.00	0.01	0.01	0.00	0.01	0.00	22.8	22.8	< 0.005	< 0.005	0.00	22.9
-------	------	------	------	------	---------	------	------	------	------	------	------	------	------	------	---------	---------	------	------

### 4.9. User Defined Emissions By Equipment Type

#### 4.9.1. Unmitigated

Criteria Pollutants (lb/day for daily, ton/yr for annual) and GHGs (lb/day for daily, MT/yr for annual)

Equipm ent Type	TOG	ROG	NOx	CO	SO2	PM10E	PM10D	PM10T	PM2.5E	PM2.5D	PM2.5T	BCO2	NBCO2	CO2T	CH4	N2O	R	CO2e
Daily, Summer (Max)	—	—	—	—	—	—	—	—	—	—	—	—	—	—	—	—	—	—
Total	—	—	—	—	—	—	—	—	—	—	—	—	—	—	—	—	—	—
Daily, Winter (Max)	—	—	—	—	—	—	—	—	—	—	—	—	—	—	—	—	—	—
Total	—	—	—	—	—	—	—	—	—	—	—	—	—	—	—	—	—	—
Annual	—	—	—	—	—	—	—	—	—	—	—	—	—	—	—	—	—	—
Total	—	—	—	—	—	—	—	—	—	—	—	—	—	—	—	—	—	—

### 4.10. Soil Carbon Accumulation By Vegetation Type

#### 4.10.1. Soil Carbon Accumulation By Vegetation Type - Unmitigated

Criteria Pollutants (lb/day for daily, ton/yr for annual) and GHGs (lb/day for daily, MT/yr for annual)

Vegetati on	TOG	ROG	NOx	CO	SO2	PM10E	PM10D	PM10T	PM2.5E	PM2.5D	PM2.5T	BCO2	NBCO2	CO2T	CH4	N2O	R	CO2e
Daily, Summer (Max)	—	—	—	—	—	—	—	—	—	—	—	—	—	—	—	—	—	—
Total	—	—	—	—	—	—	—	—	—	—	—	—	—	—	—	—	—	—
Daily, Winter (Max)	—	—	—	—	—	—	—	—	—	—	—	—	—	—	—	—	—	—

Total	—	—	—	—	—	—	—	—	—	—	—	—	—	—	—	—	—	—
Annual	—	—	—	—	—	—	—	—	—	—	—	—	—	—	—	—	—	—
Total	—	—	—	—	—	—	—	—	—	—	—	—	—	—	—	—	—	—

4.10.2. Above and Belowground Carbon Accumulation by Land Use Type - Unmitigated

Criteria Pollutants (lb/day for daily, ton/yr for annual) and GHGs (lb/day for daily, MT/yr for annual)

Land Use	TOG	ROG	NOx	CO	SO2	PM10E	PM10D	PM10T	PM2.5E	PM2.5D	PM2.5T	BCO2	NBCO2	CO2T	CH4	N2O	R	CO2e
Daily, Summer (Max)	—	—	—	—	—	—	—	—	—	—	—	—	—	—	—	—	—	—
Total	—	—	—	—	—	—	—	—	—	—	—	—	—	—	—	—	—	—
Daily, Winter (Max)	—	—	—	—	—	—	—	—	—	—	—	—	—	—	—	—	—	—
Total	—	—	—	—	—	—	—	—	—	—	—	—	—	—	—	—	—	—
Annual	—	—	—	—	—	—	—	—	—	—	—	—	—	—	—	—	—	—
Total	—	—	—	—	—	—	—	—	—	—	—	—	—	—	—	—	—	—

4.10.3. Avoided and Sequestered Emissions by Species - Unmitigated

Criteria Pollutants (lb/day for daily, ton/yr for annual) and GHGs (lb/day for daily, MT/yr for annual)

Species	TOG	ROG	NOx	CO	SO2	PM10E	PM10D	PM10T	PM2.5E	PM2.5D	PM2.5T	BCO2	NBCO2	CO2T	CH4	N2O	R	CO2e
Daily, Summer (Max)	—	—	—	—	—	—	—	—	—	—	—	—	—	—	—	—	—	—
Avoided	—	—	—	—	—	—	—	—	—	—	—	—	—	—	—	—	—	—
Subtotal	—	—	—	—	—	—	—	—	—	—	—	—	—	—	—	—	—	—
Sequestered	—	—	—	—	—	—	—	—	—	—	—	—	—	—	—	—	—	—
Subtotal	—	—	—	—	—	—	—	—	—	—	—	—	—	—	—	—	—	—

Removed	—	—	—	—	—	—	—	—	—	—	—	—	—	—	—	—	—	—
Subtotal	—	—	—	—	—	—	—	—	—	—	—	—	—	—	—	—	—	—
—	—	—	—	—	—	—	—	—	—	—	—	—	—	—	—	—	—	—
Daily, Winter (Max)	—	—	—	—	—	—	—	—	—	—	—	—	—	—	—	—	—	—
Avoided	—	—	—	—	—	—	—	—	—	—	—	—	—	—	—	—	—	—
Subtotal	—	—	—	—	—	—	—	—	—	—	—	—	—	—	—	—	—	—
Sequestered	—	—	—	—	—	—	—	—	—	—	—	—	—	—	—	—	—	—
Subtotal	—	—	—	—	—	—	—	—	—	—	—	—	—	—	—	—	—	—
Removed	—	—	—	—	—	—	—	—	—	—	—	—	—	—	—	—	—	—
Subtotal	—	—	—	—	—	—	—	—	—	—	—	—	—	—	—	—	—	—
—	—	—	—	—	—	—	—	—	—	—	—	—	—	—	—	—	—	—
Annual	—	—	—	—	—	—	—	—	—	—	—	—	—	—	—	—	—	—
Avoided	—	—	—	—	—	—	—	—	—	—	—	—	—	—	—	—	—	—
Subtotal	—	—	—	—	—	—	—	—	—	—	—	—	—	—	—	—	—	—
Sequestered	—	—	—	—	—	—	—	—	—	—	—	—	—	—	—	—	—	—
Subtotal	—	—	—	—	—	—	—	—	—	—	—	—	—	—	—	—	—	—
Removed	—	—	—	—	—	—	—	—	—	—	—	—	—	—	—	—	—	—
Subtotal	—	—	—	—	—	—	—	—	—	—	—	—	—	—	—	—	—	—
—	—	—	—	—	—	—	—	—	—	—	—	—	—	—	—	—	—	—

## 5. Activity Data

### 5.1. Construction Schedule

Phase Name	Phase Type	Start Date	End Date	Days Per Week	Work Days per Phase	Phase Description
Site Preparation	Site Preparation	7/1/2025	7/14/2025	5.00	10.0	—
Grading	Grading	7/15/2025	9/1/2025	5.00	35.0	—
Building Construction	Building Construction	9/2/2025	10/26/2026	5.00	300	—
Paving	Paving	9/29/2026	10/26/2026	5.00	20.0	—
Architectural Coating	Architectural Coating	9/1/2026	10/26/2026	5.00	40.0	—

## 5.2. Off-Road Equipment

### 5.2.1. Unmitigated

Phase Name	Equipment Type	Fuel Type	Engine Tier	Number per Day	Hours Per Day	Horsepower	Load Factor
Site Preparation	Rubber Tired Dozers	Diesel	Tier 4 Interim	3.00	8.00	367	0.40
Site Preparation	Crawler Tractors	Diesel	Tier 4 Interim	4.00	8.00	87.0	0.43
Grading	Graders	Diesel	Tier 4 Interim	1.00	8.00	148	0.41
Grading	Excavators	Diesel	Average	2.00	8.00	36.0	0.38
Grading	Scrapers	Diesel	Tier 4 Interim	2.00	8.00	423	0.48
Grading	Rubber Tired Dozers	Diesel	Tier 4 Interim	1.00	8.00	367	0.40
Grading	Crawler Tractors	Diesel	Tier 4 Interim	2.00	8.00	87.0	0.43
Building Construction	Forklifts	Diesel	Tier 4 Interim	3.00	8.00	82.0	0.20
Building Construction	Generator Sets	Diesel	Average	1.00	8.00	14.0	0.74
Building Construction	Cranes	Diesel	Tier 4 Interim	1.00	8.00	367	0.29
Building Construction	Welders	Diesel	Average	1.00	8.00	46.0	0.45
Building Construction	Tractors/Loaders/Back hoes	Diesel	Tier 4 Interim	4.00	8.00	84.0	0.37
Paving	Pavers	Diesel	Tier 4 Interim	2.00	8.00	81.0	0.42
Paving	Paving Equipment	Diesel	Tier 4 Interim	2.00	8.00	89.0	0.36
Paving	Rollers	Diesel	Average	2.00	8.00	36.0	0.38
Architectural Coating	Air Compressors	Diesel	Tier 4 Interim	1.00	8.00	37.0	0.48

### 5.3. Construction Vehicles

#### 5.3.1. Unmitigated

Phase Name	Trip Type	One-Way Trips per Day	Miles per Trip	Vehicle Mix
Site Preparation	—	—	—	—
Site Preparation	Worker	18.0	18.5	LDA,LDT1,LDT2
Site Preparation	Vendor	3.00	10.2	HHDT,MHDT
Site Preparation	Hauling	0.00	20.0	HHDT
Site Preparation	Onsite truck	—	—	HHDT
Grading	—	—	—	—
Grading	Worker	20.0	18.5	LDA,LDT1,LDT2
Grading	Vendor	9.00	10.2	HHDT,MHDT
Grading	Hauling	0.00	20.0	HHDT
Grading	Onsite truck	—	—	HHDT
Building Construction	—	—	—	—
Building Construction	Worker	220	18.5	LDA,LDT1,LDT2
Building Construction	Vendor	75.0	10.2	HHDT,MHDT
Building Construction	Hauling	0.00	20.0	HHDT
Building Construction	Onsite truck	—	—	HHDT
Paving	—	—	—	—
Paving	Worker	15.0	18.5	LDA,LDT1,LDT2
Paving	Vendor	—	10.2	HHDT,MHDT
Paving	Hauling	0.00	20.0	HHDT
Paving	Onsite truck	—	—	HHDT
Architectural Coating	—	—	—	—
Architectural Coating	Worker	44.0	18.5	LDA,LDT1,LDT2
Architectural Coating	Vendor	—	10.2	HHDT,MHDT
Architectural Coating	Hauling	0.00	20.0	HHDT

Architectural Coating	Onsite truck	—	—	HHDT
-----------------------	--------------	---	---	------

### 5.4. Vehicles

#### 5.4.1. Construction Vehicle Control Strategies

Non-applicable. No control strategies activated by user.

### 5.5. Architectural Coatings

Phase Name	Residential Interior Area Coated (sq ft)	Residential Exterior Area Coated (sq ft)	Non-Residential Interior Area Coated (sq ft)	Non-Residential Exterior Area Coated (sq ft)	Parking Area Coated (sq ft)
Architectural Coating	0.00	0.00	59,834	19,945	52,638

### 5.6. Dust Mitigation

#### 5.6.1. Construction Earthmoving Activities

Phase Name	Material Imported (cy)	Material Exported (cy)	Acres Graded (acres)	Material Demolished (sq. ft.)	Acres Paved (acres)
Site Preparation	—	—	35.0	0.00	—
Grading	—	—	140	0.00	—
Paving	0.00	0.00	0.00	0.00	20.1

#### 5.6.2. Construction Earthmoving Control Strategies

Control Strategies Applied	Frequency (per day)	PM10 Reduction	PM2.5 Reduction
Water Exposed Area	3	74%	74%

### 5.7. Construction Paving

Land Use	Area Paved (acres)	% Asphalt
Unrefrigerated Warehouse-No Rail	0.00	0%
User Defined Industrial	0.00	0%

Parking Lot	9.04	100%
Other Asphalt Surfaces	11.1	100%

### 5.8. Construction Electricity Consumption and Emissions Factors

#### kWh per Year and Emission Factor (lb/MWh)

Year	kWh per Year	CO2	CH4	N2O
2025	0.00	532	0.03	< 0.005
2026	0.00	532	0.03	< 0.005

### 5.9. Operational Mobile Sources

#### 5.9.1. Unmitigated

Land Use Type	Trips/Weekday	Trips/Saturday	Trips/Sunday	Trips/Year	VM/Weekday	VM/Saturday	VM/Sunday	VM/Year
Unrefrigerated Warehouse-No Rail	436	436	0.00	136,405	5,901	5,901	0.00	1,846,281
User Defined Industrial	206	206	0.00	64,448	4,971	4,971	0.00	1,555,135
Parking Lot	0.00	0.00	0.00	0.00	0.00	0.00	0.00	0.00
Other Asphalt Surfaces	0.00	0.00	0.00	0.00	0.00	0.00	0.00	0.00

### 5.10. Operational Area Sources

#### 5.10.1. Hearths

##### 5.10.1.1. Unmitigated

#### 5.10.2. Architectural Coatings

Residential Interior Area Coated (sq ft)	Residential Exterior Area Coated (sq ft)	Non-Residential Interior Area Coated (sq ft)	Non-Residential Exterior Area Coated (sq ft)	Parking Area Coated (sq ft)
--	--	--	--	-----------------------------



0	0.00	727,350	242,450	52,638
---	------	---------	---------	--------

5.10.3. Landscape Equipment

Season	Unit	Value
Snow Days	day/yr	0.00
Summer Days	day/yr	250

5.11. Operational Energy Consumption

5.11.1. Unmitigated

Electricity (kWh/yr) and CO2 and CH4 and N2O and Natural Gas (kBTU/yr)

Land Use	Electricity (kWh/yr)	CO2	CH4	N2O	Natural Gas (kBTU/yr)
Unrefrigerated Warehouse-No Rail	8,458,194	346	0.0330	0.0040	0.00
User Defined Industrial	0.00	346	0.0330	0.0040	0.00
Parking Lot	344,953	346	0.0330	0.0040	0.00
Other Asphalt Surfaces	0.00	346	0.0330	0.0040	0.00

5.12. Operational Water and Wastewater Consumption

5.12.1. Unmitigated

Land Use	Indoor Water (gal/year)	Outdoor Water (gal/year)
Unrefrigerated Warehouse-No Rail	9,224,331	2,652,549
User Defined Industrial	0.00	0.00
Parking Lot	0.00	0.00
Other Asphalt Surfaces	0.00	0.00

5.13. Operational Waste Generation

## 5.13.1. Unmitigated

Land Use	Waste (ton/year)	Cogeneration (kWh/year)
Unrefrigerated Warehouse-No Rail	37.5	—
User Defined Industrial	0.00	—
Parking Lot	0.00	—
Other Asphalt Surfaces	0.00	—

## 5.14. Operational Refrigeration and Air Conditioning Equipment

## 5.14.1. Unmitigated

Land Use Type	Equipment Type	Refrigerant	GWP	Quantity (kg)	Operations Leak Rate	Service Leak Rate	Times Serviced
Industrial Park	Other commercial A/C and heat pumps	User Defined	750	0.30	4.00	4.00	18.0

## 5.15. Operational Off-Road Equipment

## 5.15.1. Unmitigated

Equipment Type	Fuel Type	Engine Tier	Number per Day	Hours Per Day	Horsepower	Load Factor
----------------	-----------	-------------	----------------	---------------	------------	-------------

## 5.16. Stationary Sources

## 5.16.1. Emergency Generators and Fire Pumps

Equipment Type	Fuel Type	Number per Day	Hours per Day	Hours per Year	Horsepower	Load Factor
Fire Pump	Diesel	2.00	1.00	50.0	300	0.73

## 5.16.2. Process Boilers

Equipment Type	Fuel Type	Number	Boiler Rating (MMBtu/hr)	Daily Heat Input (MMBtu/day)	Annual Heat Input (MMBtu/yr)
----------------	-----------	--------	--------------------------	------------------------------	------------------------------

### 5.17. User Defined

Equipment Type	Fuel Type
----------------	-----------

### 5.18. Vegetation

#### 5.18.1. Land Use Change

##### 5.18.1.1. Unmitigated

Vegetation Land Use Type	Vegetation Soil Type	Initial Acres	Final Acres
--------------------------	----------------------	---------------	-------------

#### 5.18.1. Biomass Cover Type

##### 5.18.1.1. Unmitigated

Biomass Cover Type	Initial Acres	Final Acres
--------------------	---------------	-------------

#### 5.18.2. Sequestration

##### 5.18.2.1. Unmitigated

Tree Type	Number	Electricity Saved (kWh/year)	Natural Gas Saved (btu/year)
-----------	--------	------------------------------	------------------------------

## 6. Climate Risk Detailed Report

### 6.1. Climate Risk Summary

Cal-Adapt midcentury 2040–2059 average projections for four hazards are reported below for your project location. These are under Representation Concentration Pathway (RCP) 8.5 which assumes GHG emissions will continue to rise strongly through 2050 and then plateau around 2100.

Climate Hazard	Result for Project Location	Unit
Temperature and Extreme Heat	29.1	annual days of extreme heat
Extreme Precipitation	1.95	annual days with precipitation above 20 mm

Sea Level Rise	—	meters of inundation depth
Wildfire	6.36	annual hectares burned

Temperature and Extreme Heat data are for grid cell in which your project are located. The projection is based on the 98th historical percentile of daily maximum/minimum temperatures from observed historical data (32 climate model ensemble from Cal-Adapt, 2040–2059 average under RCP 8.5). Each grid cell is 6 kilometers (km) by 6 km, or 3.7 miles (mi) by 3.7 mi.

Extreme Precipitation data are for the grid cell in which your project are located. The threshold of 20 mm is equivalent to about ¾ an inch of rain, which would be light to moderate rainfall if received over a full day or heavy rain if received over a period of 2 to 4 hours. Each grid cell is 6 kilometers (km) by 6 km, or 3.7 miles (mi) by 3.7 mi.

Sea Level Rise data are for the grid cell in which your project are located. The projections are from Radke et al. (2017), as reported in Cal-Adapt (Radke et al., 2017, CEC-500-2017-008), and consider inundation location and depth for the San Francisco Bay, the Sacramento-San Joaquin River Delta and California coast resulting different increments of sea level rise coupled with extreme storm events. Users may select from four scenarios to view the range in potential inundation depth for the grid cell. The four scenarios are: No rise, 0.5 meter, 1.0 meter, 1.41 meters

Wildfire data are for the grid cell in which your project are located. The projections are from UC Davis, as reported in Cal-Adapt (2040–2059 average under RCP 8.5), and consider historical data of climate, vegetation, population density, and large (> 400 ha) fire history. Users may select from four model simulations to view the range in potential wildfire probabilities for the grid cell. The four simulations make different assumptions about expected rainfall and temperature are: Warmer/drier (HadGEM2-ES), Cooler/wetter (CNRM-CM5), Average conditions (CanESM2), Range of different rainfall and temperature possibilities (MIROC5). Each grid cell is 6 kilometers (km) by 6 km, or 3.7 miles (mi) by 3.7 mi.

### 6.2. Initial Climate Risk Scores

Climate Hazard	Exposure Score	Sensitivity Score	Adaptive Capacity Score	Vulnerability Score
Temperature and Extreme Heat	N/A	N/A	N/A	N/A
Extreme Precipitation	N/A	N/A	N/A	N/A
Sea Level Rise	N/A	N/A	N/A	N/A
Wildfire	N/A	N/A	N/A	N/A
Flooding	N/A	N/A	N/A	N/A
Drought	N/A	N/A	N/A	N/A
Snowpack Reduction	N/A	N/A	N/A	N/A
Air Quality Degradation	N/A	N/A	N/A	N/A

The sensitivity score reflects the extent to which a project would be adversely affected by exposure to a climate hazard. Exposure is rated on a scale of 1 to 5, with a score of 5 representing the greatest exposure.

The adaptive capacity of a project refers to its ability to manage and reduce vulnerabilities from projected climate hazards. Adaptive capacity is rated on a scale of 1 to 5, with a score of 5 representing the greatest ability to adapt.

The overall vulnerability scores are calculated based on the potential impacts and adaptive capacity assessments for each hazard. Scores do not include implementation of climate risk reduction measures.

### 6.3. Adjusted Climate Risk Scores

Climate Hazard	Exposure Score	Sensitivity Score	Adaptive Capacity Score	Vulnerability Score
Temperature and Extreme Heat	N/A	N/A	N/A	N/A

Extreme Precipitation	N/A	N/A	N/A	N/A
Sea Level Rise	N/A	N/A	N/A	N/A
Wildfire	N/A	N/A	N/A	N/A
Flooding	N/A	N/A	N/A	N/A
Drought	N/A	N/A	N/A	N/A
Snowpack Reduction	N/A	N/A	N/A	N/A
Air Quality Degradation	N/A	N/A	N/A	N/A

The sensitivity score reflects the extent to which a project would be adversely affected by exposure to a climate hazard. Exposure is rated on a scale of 1 to 5, with a score of 5 representing the greatest exposure.

The adaptive capacity of a project refers to its ability to manage and reduce vulnerabilities from projected climate hazards. Adaptive capacity is rated on a scale of 1 to 5, with a score of 5 representing the greatest ability to adapt.

The overall vulnerability scores are calculated based on the potential impacts and adaptive capacity assessments for each hazard. Scores include implementation of climate risk reduction measures.

## 6.4. Climate Risk Reduction Measures

# 7. Health and Equity Details

## 7.1. CalEnviroScreen 4.0 Scores

The maximum CalEnviroScreen score is 100. A high score (i.e., greater than 50) reflects a higher pollution burden compared to other census tracts in the state.

Indicator	Result for Project Census Tract
Exposure Indicators	—
AQ-Ozone	97.6
AQ-PM	53.3
AQ-DPM	47.8
Drinking Water	10.2
Lead Risk Housing	22.0
Pesticides	58.8
Toxic Releases	37.7
Traffic	81.9
Effect Indicators	—

CleanUp Sites	69.4
Groundwater	0.00
Haz Waste Facilities/Generators	53.5
Impaired Water Bodies	0.00
Solid Waste	40.1
Sensitive Population	—
Asthma	65.6
Cardio-vascular	90.6
Low Birth Weights	62.9
Socioeconomic Factor Indicators	—
Education	74.7
Housing	57.9
Linguistic	53.4
Poverty	64.5
Unemployment	15.8

## 7.2. Healthy Places Index Scores

The maximum Health Places Index score is 100. A high score (i.e., greater than 50) reflects healthier community conditions compared to other census tracts in the state.

Indicator	Result for Project Census Tract
Economic	—
Above Poverty	36.04516874
Employed	38.00846914
Median HI	53.00911074
Education	—
Bachelor's or higher	28.6154241
High school enrollment	100
Preschool enrollment	5.440780187
Transportation	—

Auto Access	94.58488387
Active commuting	6.723983062
Social	—
2-parent households	87.71974849
Voting	9.636853587
Neighborhood	—
Alcohol availability	84.04978827
Park access	11.88245862
Retail density	29.21852945
Supermarket access	12.06210702
Tree canopy	0.590273322
Housing	—
Homeownership	79.23777749
Housing habitability	40.67753112
Low-inc homeowner severe housing cost burden	12.19042731
Low-inc renter severe housing cost burden	27.61452586
Uncrowded housing	47.8121391
Health Outcomes	—
Insured adults	26.49813936
Arthritis	79.8
Asthma ER Admissions	42.9
High Blood Pressure	64.8
Cancer (excluding skin)	87.6
Asthma	27.9
Coronary Heart Disease	81.5
Chronic Obstructive Pulmonary Disease	59.8
Diagnosed Diabetes	52.6
Life Expectancy at Birth	37.8

Cognitively Disabled	88.7
Physically Disabled	83.0
Heart Attack ER Admissions	7.5
Mental Health Not Good	28.5
Chronic Kidney Disease	64.9
Obesity	17.5
Pedestrian Injuries	92.5
Physical Health Not Good	37.9
Stroke	70.4
Health Risk Behaviors	—
Binge Drinking	30.9
Current Smoker	25.4
No Leisure Time for Physical Activity	29.5
Climate Change Exposures	—
Wildfire Risk	0.0
SLR Inundation Area	0.0
Children	35.2
Elderly	90.4
English Speaking	42.3
Foreign-born	59.5
Outdoor Workers	11.9
Climate Change Adaptive Capacity	—
Impervious Surface Cover	72.4
Traffic Density	65.3
Traffic Access	23.0
Other Indices	—
Hardship	70.6
Other Decision Support	—



2016 Voting	23.4
-------------	------

### 7.3. Overall Health & Equity Scores

Metric	Result for Project Census Tract
CalEnviroScreen 4.0 Score for Project Location (a)	69.0
Healthy Places Index Score for Project Location (b)	30.0
Project Located in a Designated Disadvantaged Community (Senate Bill 535)	Yes
Project Located in a Low-Income Community (Assembly Bill 1550)	No
Project Located in a Community Air Protection Program Community (Assembly Bill 617)	No

a: The maximum CalEnviroScreen score is 100. A high score (i.e., greater than 50) reflects a higher pollution burden compared to other census tracts in the state.

b: The maximum Health Places Index score is 100. A high score (i.e., greater than 50) reflects healthier community conditions compared to other census tracts in the state.

### 7.4. Health & Equity Measures

No Health & Equity Measures selected.

### 7.5. Evaluation Scorecard

Health & Equity Evaluation Scorecard not completed.

### 7.6. Health & Equity Custom Measures

No Health & Equity Custom Measures created.

## 8. User Changes to Default Data

Screen	Justification
Operations: Vehicle Data	Trip characteristics based on information provided in the Traffic analysis
Operations: Fleet Mix	Passenger Car Mix estimated based on CalEEMod default fleet mix and the ratio of the vehicle classes (LDA, LDT1, LDT2, MDV, MCY). Truck Fleet Mix based on 2, 3 and 4 axle trucks
Operations: Architectural Coatings	SCAQMD Rule 1113
Operations: Energy Use	Project will not utilize natural gas.
Operations: Refrigerants	Beginning 1 January 2025, all new air conditioning equipment may not use refrigerants with a GWP of 750 or greater.

Land Use	Total Project area is 24.9 acres
Construction: Construction Phases	Construction schedule based on consultation with the Project Team
Construction: Off-Road Equipment	Equipment list based on consultation with the Project Team
Construction: Trips and VMT	Vendor Trips adjusted based on CalEEMod defaults for Building Construction and number of days for Site Preparation, Grading, and Building Construction
Construction: Architectural Coatings	Rule 1113

*This page intentionally left blank*

**APPENDIX 2.2:**  
**EMFAC EMISSIONS SUMMARY**

Emissions	Phase	Lb/Day	# Days	Emissions	Avg/Lb Day	Avg/Hourly
On-Site	Site Preparation	0.104065	10	1.040652401	0.10406524	0.013008155
Exhaust PM-10	Grading	0.173061	35	6.057147747	0.173061364	0.021632671
	Building Construction	0.119449	300	35.8345676	0.119448559	0.01493107
	Paving	0.097554	20	1.951076759	0.097553838	0.01219423
	Architectural Coatings	0.04072	40	1.628810406	0.04072026	0.005090033
			0.53	345	46.51225492	0.13481813
Off-Site	Site Preparation	1.35E-03	10	0.01349229	0.001349229	0.000168654
Exhaust PM-10	Grading	4.05E-03	35	0.14166905	0.004047687	0.000505961
	Building Construction	3.37E-02	300	10.11921783	0.033730726	0.004216341
	Paving	0.00E+00	20	0	0	0
	Architectural Coatings	0.00E+00	40	0	0	0
			3.91E-02	345	10.27437917	0.029780809

Phase	Start Date	End Date	No. Days
Site Preparation	7/1/2025	7/14/2025	10
Grading	7/15/2025	9/1/2025	35
Building Construction	9/2/2025	10/26/2026	300
Paving	9/29/2026	10/26/2026	20
Arch Coatings	9/1/2026	10/26/2026	40
<b>Total Days of Construction</b>			<b>345</b>

**AVERAGE EMISSION FACTOR  
RIVERSIDE COUNTY 2026**

Speed	LHD1	LHD2	MHD	HHD
0	0.363435	0.583122	0.042564	0.01187
5	0.043322	0.063565	0.025956	0.01166
25	0.020162	0.030795	0.00693	0.00583

Speed	Weighted Average Emissions
0	0.18197
5	0.02960
25	0.01288

*This page intentionally left blank*

**APPENDIX 2.3:**  
**AERMOD MODEL OUTPUT**



```

1  **
2  *****
3  **
4  ** AERMOD Input Produced by:
5  ** AERMOD View Ver. 12.0.0
6  ** Lakes Environmental Software Inc.
7  ** Date: 8/15/2024
8  ** File: C:\Users\atamase\Desktop\HRAs\15638\15638-02d Const CO\15638-02d Const CO.ADI
9  **
10 *****
11 **
12 **
13 *****
14 ** AERMOD Control Pathway
15 *****
16 **
17 **
18 CO STARTING
19 TITLEONE C:\Users\Alyssa Barnett\Desktop\HRA\15638\15638-02a Ops\15638-02a Op
20 MODELOPT DFAULT CONC
21 AVERTIME 1 8
22 URBANOPT 2189641 Riverside_County
23 POLLUTID CO
24 FLAGPOLE 2.00
25 RUNORNOT RUN
26 ERRORFIL "15638-02d Const CO.err"
27 CO FINISHED
28 **
29 *****
30 ** AERMOD Source Pathway
31 *****
32 **
33 **
34 SO STARTING
35 ** Source Location **
36 ** Source ID - Type - X Coord. - Y Coord. **
37 LOCATION VOL1 VOLUME 477489.668 3742995.750 453.010
38 LOCATION VOL2 VOLUME 477502.677 3742995.748 453.000
39 LOCATION VOL3 VOLUME 477515.707 3742995.758 453.000
40 LOCATION VOL4 VOLUME 477528.716 3742995.756 452.710
41 LOCATION VOL5 VOLUME 477541.713 3742995.754 452.270
42 LOCATION VOL6 VOLUME 477554.722 3742995.752 452.000
43 LOCATION VOL7 VOLUME 477567.752 3742995.762 452.000
44 LOCATION VOL8 VOLUME 477580.761 3742995.761 452.000
45 LOCATION VOL9 VOLUME 477588.177 3742982.808 452.000
46 LOCATION VOL10 VOLUME 477575.168 3742982.809 452.000
47 LOCATION VOL11 VOLUME 477562.138 3742982.799 452.000
48 LOCATION VOL12 VOLUME 477549.129 3742982.801 452.030
49 LOCATION VOL13 VOLUME 477536.132 3742982.804 452.460
50 LOCATION VOL14 VOLUME 477523.123 3742982.805 452.890
51 LOCATION VOL15 VOLUME 477510.093 3742982.795 453.000
52 LOCATION VOL16 VOLUME 477497.084 3742982.797 453.000
53 LOCATION VOL18 VOLUME 477614.297 3742982.746 451.850
54 LOCATION VOL19 VOLUME 477601.267 3742982.736 452.000
55 LOCATION VOL20 VOLUME 477504.817 3742969.682 453.000
56 LOCATION VOL21 VOLUME 477517.827 3742969.681 453.000
57 LOCATION VOL22 VOLUME 477530.857 3742969.691 452.630
58 LOCATION VOL23 VOLUME 477543.866 3742969.689 452.200
59 LOCATION VOL24 VOLUME 477556.862 3742969.687 452.000
60 LOCATION VOL25 VOLUME 477569.872 3742969.685 452.000
61 LOCATION VOL26 VOLUME 477582.902 3742969.695 452.000
62 LOCATION VOL27 VOLUME 477595.911 3742969.693 452.000
63 LOCATION VOL28 VOLUME 477609.000 3742969.622 452.000
64 LOCATION VOL29 VOLUME 477622.030 3742969.632 451.600
65 LOCATION VOL30 VOLUME 477634.994 3742969.616 451.160
66 LOCATION VOL31 VOLUME 477642.745 3742956.555 451.000

```

67	LOCATION VOL32	VOLUME	477629.781	3742956.571	451.230
68	LOCATION VOL33	VOLUME	477616.751	3742956.561	451.520
69	LOCATION VOL34	VOLUME	477603.662	3742956.632	451.750
70	LOCATION VOL35	VOLUME	477590.653	3742956.633	451.890
71	LOCATION VOL36	VOLUME	477577.623	3742956.624	452.000
72	LOCATION VOL37	VOLUME	477564.614	3742956.625	452.000
73	LOCATION VOL38	VOLUME	477551.617	3742956.628	452.000
74	LOCATION VOL39	VOLUME	477538.608	3742956.629	452.380
75	LOCATION VOL40	VOLUME	477525.578	3742956.619	452.810
76	LOCATION VOL41	VOLUME	477512.569	3742956.621	453.000
77	LOCATION VOL42	VOLUME	477627.297	3742982.743	451.420
78	LOCATION VOL43	VOLUME	477521.416	3742943.547	452.950
79	LOCATION VOL44	VOLUME	477534.425	3742943.546	452.520
80	LOCATION VOL45	VOLUME	477547.455	3742943.556	452.080
81	LOCATION VOL46	VOLUME	477560.465	3742943.554	452.000
82	LOCATION VOL47	VOLUME	477573.461	3742943.551	452.000
83	LOCATION VOL48	VOLUME	477586.470	3742943.550	451.830
84	LOCATION VOL49	VOLUME	477599.500	3742943.560	451.510
85	LOCATION VOL50	VOLUME	477612.509	3742943.558	451.230
86	LOCATION VOL51	VOLUME	477625.599	3742943.487	451.120
87	LOCATION VOL52	VOLUME	477638.629	3742943.497	451.010
88	LOCATION VOL53	VOLUME	477651.592	3742943.481	451.000
89	LOCATION VOL54	VOLUME	477655.707	3742956.583	451.000
90	LOCATION VOL55	VOLUME	477664.626	3742943.535	451.000
91	LOCATION VOL56	VOLUME	477530.349	3742930.664	452.650
92	LOCATION VOL57	VOLUME	477543.358	3742930.663	452.220
93	LOCATION VOL58	VOLUME	477556.388	3742930.673	452.000
94	LOCATION VOL59	VOLUME	477569.397	3742930.671	452.000
95	LOCATION VOL60	VOLUME	477582.394	3742930.668	451.920
96	LOCATION VOL61	VOLUME	477595.403	3742930.667	451.480
97	LOCATION VOL62	VOLUME	477621.442	3742930.675	451.000
98	LOCATION VOL63	VOLUME	477608.433	3742930.677	451.050
99	LOCATION VOL64	VOLUME	477634.531	3742930.604	451.000
100	LOCATION VOL65	VOLUME	477647.561	3742930.614	450.950
101	LOCATION VOL66	VOLUME	477660.525	3742930.598	450.870
102	LOCATION VOL67	VOLUME	477673.559	3742930.652	450.720
103	LOCATION VOL68	VOLUME	477686.593	3742930.735	450.360
104	LOCATION VOL69	VOLUME	477677.757	3742943.618	450.740
105	LOCATION VOL70	VOLUME	477541.181	3742917.849	452.290
106	LOCATION VOL71	VOLUME	477554.191	3742917.848	452.000
107	LOCATION VOL72	VOLUME	477567.221	3742917.858	452.000
108	LOCATION VOL73	VOLUME	477580.230	3742917.856	451.990
109	LOCATION VOL74	VOLUME	477593.226	3742917.854	451.560
110	LOCATION VOL75	VOLUME	477606.236	3742917.852	451.120
111	LOCATION VOL76	VOLUME	477619.266	3742917.862	451.000
112	LOCATION VOL77	VOLUME	477632.275	3742917.860	451.000
113	LOCATION VOL78	VOLUME	477645.364	3742917.789	450.890
114	LOCATION VOL79	VOLUME	477658.394	3742917.799	450.620
115	LOCATION VOL80	VOLUME	477671.358	3742917.783	450.370
116	LOCATION VOL81	VOLUME	477684.392	3742917.837	450.200
117	LOCATION VOL82	VOLUME	477697.426	3742917.920	450.030
118	LOCATION VOL83	VOLUME	477551.772	3742905.024	452.000
119	LOCATION VOL84	VOLUME	477564.781	3742905.022	452.000
120	LOCATION VOL85	VOLUME	477577.811	3742905.032	452.000
121	LOCATION VOL86	VOLUME	477590.821	3742905.031	451.640
122	LOCATION VOL87	VOLUME	477603.817	3742905.028	451.200
123	LOCATION VOL88	VOLUME	477616.826	3742905.027	451.000
124	LOCATION VOL89	VOLUME	477629.856	3742905.037	451.000
125	LOCATION VOL90	VOLUME	477642.866	3742905.035	450.900
126	LOCATION VOL91	VOLUME	477655.955	3742904.964	450.460
127	LOCATION VOL92	VOLUME	477668.985	3742904.974	450.030
128	LOCATION VOL93	VOLUME	477681.948	3742904.958	450.000
129	LOCATION VOL94	VOLUME	477694.982	3742905.012	450.000
130	LOCATION VOL95	VOLUME	477708.017	3742905.095	450.000
131	LOCATION VOL96	VOLUME	477561.780	3742892.199	452.000
132	LOCATION VOL97	VOLUME	477574.789	3742892.197	452.000

133	LOCATION VOL98	VOLUME	477587.819	3742892.207	451.740
134	LOCATION VOL99	VOLUME	477600.828	3742892.205	451.300
135	LOCATION VOL100	VOLUME	477613.825	3742892.203	451.000
136	LOCATION VOL101	VOLUME	477626.834	3742892.201	451.000
137	LOCATION VOL102	VOLUME	477639.864	3742892.211	451.000
138	LOCATION VOL103	VOLUME	477652.873	3742892.210	450.570
139	LOCATION VOL104	VOLUME	477665.962	3742892.138	450.130
140	LOCATION VOL105	VOLUME	477678.992	3742892.148	450.000
141	LOCATION VOL106	VOLUME	477691.956	3742892.132	450.000
142	LOCATION VOL107	VOLUME	477704.990	3742892.187	450.000
143	LOCATION VOL108	VOLUME	477718.024	3742892.269	450.000
144	LOCATION VOL109	VOLUME	477721.115	3742905.213	450.000
145	LOCATION VOL110	VOLUME	477731.123	3742892.290	450.000
146	LOCATION VOL111	VOLUME	477572.363	3742879.561	452.000
147	LOCATION VOL112	VOLUME	477585.373	3742879.559	451.820
148	LOCATION VOL113	VOLUME	477598.403	3742879.569	451.380
149	LOCATION VOL114	VOLUME	477611.412	3742879.567	451.000
150	LOCATION VOL115	VOLUME	477624.408	3742879.565	451.000
151	LOCATION VOL116	VOLUME	477637.418	3742879.563	451.000
152	LOCATION VOL117	VOLUME	477650.448	3742879.573	450.650
153	LOCATION VOL118	VOLUME	477663.457	3742879.572	450.210
154	LOCATION VOL119	VOLUME	477676.546	3742879.500	450.000
155	LOCATION VOL120	VOLUME	477689.576	3742879.510	450.000
156	LOCATION VOL121	VOLUME	477702.540	3742879.494	450.000
157	LOCATION VOL122	VOLUME	477715.574	3742879.549	450.000
158	LOCATION VOL123	VOLUME	477728.608	3742879.631	450.000
159	LOCATION VOL124	VOLUME	477741.706	3742879.652	450.000
160	LOCATION VOL125	VOLUME	477582.565	3742866.832	451.910
161	LOCATION VOL126	VOLUME	477595.575	3742866.831	451.480
162	LOCATION VOL127	VOLUME	477608.605	3742866.841	451.040
163	LOCATION VOL128	VOLUME	477621.614	3742866.839	451.000
164	LOCATION VOL129	VOLUME	477634.610	3742866.837	451.000
165	LOCATION VOL130	VOLUME	477647.620	3742866.835	450.740
166	LOCATION VOL131	VOLUME	477660.650	3742866.845	450.310
167	LOCATION VOL132	VOLUME	477673.659	3742866.843	450.000
168	LOCATION VOL133	VOLUME	477686.748	3742866.772	450.000
169	LOCATION VOL134	VOLUME	477699.778	3742866.782	450.000
170	LOCATION VOL135	VOLUME	477712.742	3742866.766	450.000
171	LOCATION VOL136	VOLUME	477725.776	3742866.820	450.000
172	LOCATION VOL137	VOLUME	477738.810	3742866.903	450.000
173	LOCATION VOL138	VOLUME	477751.908	3742866.924	450.000
174	LOCATION VOL139	VOLUME	477754.733	3742879.756	450.000
175	LOCATION VOL140	VOLUME	477764.935	3742867.028	449.830
176	LOCATION VOL141	VOLUME	477593.150	3742853.800	451.560
177	LOCATION VOL142	VOLUME	477606.159	3742853.798	451.120
178	LOCATION VOL143	VOLUME	477619.189	3742853.808	451.000
179	LOCATION VOL144	VOLUME	477632.198	3742853.807	451.000
180	LOCATION VOL145	VOLUME	477645.195	3742853.804	450.820
181	LOCATION VOL146	VOLUME	477658.204	3742853.802	450.390
182	LOCATION VOL147	VOLUME	477671.234	3742853.812	450.000
183	LOCATION VOL148	VOLUME	477684.243	3742853.811	450.000
184	LOCATION VOL149	VOLUME	477697.332	3742853.739	450.000
185	LOCATION VOL150	VOLUME	477710.362	3742853.749	450.000
186	LOCATION VOL151	VOLUME	477723.326	3742853.733	450.000
187	LOCATION VOL152	VOLUME	477736.360	3742853.788	450.000
188	LOCATION VOL153	VOLUME	477749.394	3742853.870	450.000
189	LOCATION VOL154	VOLUME	477762.493	3742853.891	449.910
190	LOCATION VOL155	VOLUME	477775.519	3742853.995	449.480
191	LOCATION VOL156	VOLUME	477606.461	3742840.683	451.090
192	LOCATION VOL157	VOLUME	477619.470	3742840.681	451.000
193	LOCATION VOL158	VOLUME	477632.500	3742840.691	451.000
194	LOCATION VOL159	VOLUME	477645.509	3742840.690	450.810
195	LOCATION VOL160	VOLUME	477658.506	3742840.687	450.380
196	LOCATION VOL161	VOLUME	477671.515	3742840.685	450.000
197	LOCATION VOL162	VOLUME	477684.545	3742840.695	450.000
198	LOCATION VOL163	VOLUME	477697.554	3742840.694	450.000

199	LOCATION VOL164	VOLUME	477710.644	3742840.623	450.000
200	LOCATION VOL165	VOLUME	477723.674	3742840.633	450.000
201	LOCATION VOL166	VOLUME	477736.637	3742840.617	450.000
202	LOCATION VOL167	VOLUME	477749.671	3742840.671	450.000
203	LOCATION VOL168	VOLUME	477762.706	3742840.753	449.910
204	LOCATION VOL169	VOLUME	477775.804	3742840.774	449.470
205	LOCATION VOL170	VOLUME	477788.830	3742840.878	449.040
206	LOCATION VOL171	VOLUME	477620.258	3742827.955	451.000
207	LOCATION VOL172	VOLUME	477633.267	3742827.953	451.000
208	LOCATION VOL173	VOLUME	477646.297	3742827.963	450.790
209	LOCATION VOL174	VOLUME	477659.306	3742827.961	450.350
210	LOCATION VOL175	VOLUME	477672.303	3742827.959	450.000
211	LOCATION VOL176	VOLUME	477685.312	3742827.957	450.000
212	LOCATION VOL177	VOLUME	477698.342	3742827.967	450.000
213	LOCATION VOL178	VOLUME	477711.351	3742827.966	450.000
214	LOCATION VOL179	VOLUME	477724.441	3742827.894	450.000
215	LOCATION VOL180	VOLUME	477737.471	3742827.904	450.000
216	LOCATION VOL181	VOLUME	477750.434	3742827.888	450.000
217	LOCATION VOL182	VOLUME	477763.468	3742827.943	449.880
218	LOCATION VOL183	VOLUME	477776.503	3742828.025	449.450
219	LOCATION VOL184	VOLUME	477789.601	3742828.046	449.010
220	LOCATION VOL185	VOLUME	477802.627	3742828.150	449.000
221	LOCATION VOL186	VOLUME	477633.763	3742814.838	451.000
222	LOCATION VOL187	VOLUME	477646.773	3742814.836	450.770
223	LOCATION VOL188	VOLUME	477659.803	3742814.846	450.340
224	LOCATION VOL189	VOLUME	477672.812	3742814.845	450.000
225	LOCATION VOL190	VOLUME	477685.808	3742814.842	450.000
226	LOCATION VOL191	VOLUME	477698.818	3742814.840	450.000
227	LOCATION VOL192	VOLUME	477711.848	3742814.850	450.000
228	LOCATION VOL193	VOLUME	477724.857	3742814.849	450.000
229	LOCATION VOL194	VOLUME	477737.946	3742814.777	449.990
230	LOCATION VOL195	VOLUME	477750.976	3742814.787	449.970
231	LOCATION VOL196	VOLUME	477763.940	3742814.771	449.830
232	LOCATION VOL197	VOLUME	477776.974	3742814.826	449.410
233	LOCATION VOL198	VOLUME	477790.008	3742814.908	449.000
234	LOCATION VOL199	VOLUME	477803.106	3742814.929	449.000
235	LOCATION VOL200	VOLUME	477816.133	3742815.033	449.000
236	LOCATION VOL201	VOLUME	477647.463	3742801.527	450.750
237	LOCATION VOL202	VOLUME	477660.473	3742801.525	450.310
238	LOCATION VOL203	VOLUME	477673.503	3742801.535	450.000
239	LOCATION VOL204	VOLUME	477686.512	3742801.533	450.000
240	LOCATION VOL205	VOLUME	477699.508	3742801.531	450.000
241	LOCATION VOL206	VOLUME	477712.517	3742801.529	450.000
242	LOCATION VOL207	VOLUME	477725.547	3742801.539	450.000
243	LOCATION VOL208	VOLUME	477738.557	3742801.538	449.860
244	LOCATION VOL209	VOLUME	477751.646	3742801.466	449.640
245	LOCATION VOL210	VOLUME	477764.676	3742801.476	449.430
246	LOCATION VOL211	VOLUME	477777.640	3742801.460	449.210
247	LOCATION VOL212	VOLUME	477790.673	3742801.514	449.000
248	LOCATION VOL213	VOLUME	477803.708	3742801.597	449.000
249	LOCATION VOL214	VOLUME	477816.806	3742801.618	449.000
250	LOCATION VOL215	VOLUME	477829.833	3742801.722	448.840
251	LOCATION VOL216	VOLUME	477662.912	3742788.410	450.230
252	LOCATION VOL217	VOLUME	477675.921	3742788.408	450.000
253	LOCATION VOL218	VOLUME	477688.951	3742788.418	450.000
254	LOCATION VOL219	VOLUME	477701.961	3742788.416	450.000
255	LOCATION VOL220	VOLUME	477714.957	3742788.414	450.000
256	LOCATION VOL221	VOLUME	477727.966	3742788.412	450.000
257	LOCATION VOL222	VOLUME	477740.996	3742788.422	449.660
258	LOCATION VOL223	VOLUME	477754.006	3742788.421	449.260
259	LOCATION VOL224	VOLUME	477767.095	3742788.349	449.060
260	LOCATION VOL225	VOLUME	477780.125	3742788.359	449.020
261	LOCATION VOL226	VOLUME	477793.088	3742788.343	449.000
262	LOCATION VOL227	VOLUME	477806.122	3742788.398	449.000
263	LOCATION VOL228	VOLUME	477819.157	3742788.480	449.000
264	LOCATION VOL229	VOLUME	477832.255	3742788.501	448.620

265	LOCATION VOL230	VOLUME	477845.282	3742788.605	448.220
266	LOCATION VOL231	VOLUME	477676.418	3742775.293	450.000
267	LOCATION VOL232	VOLUME	477689.427	3742775.291	450.000
268	LOCATION VOL233	VOLUME	477702.457	3742775.301	450.000
269	LOCATION VOL234	VOLUME	477715.466	3742775.300	450.000
270	LOCATION VOL235	VOLUME	477728.462	3742775.297	450.000
271	LOCATION VOL236	VOLUME	477741.472	3742775.295	449.610
272	LOCATION VOL237	VOLUME	477754.502	3742775.305	449.180
273	LOCATION VOL238	VOLUME	477767.511	3742775.304	449.000
274	LOCATION VOL239	VOLUME	477780.600	3742775.233	449.000
275	LOCATION VOL240	VOLUME	477793.630	3742775.242	449.000
276	LOCATION VOL241	VOLUME	477806.594	3742775.226	449.000
277	LOCATION VOL242	VOLUME	477819.628	3742775.281	449.000
278	LOCATION VOL243	VOLUME	477832.662	3742775.363	448.570
279	LOCATION VOL244	VOLUME	477845.760	3742775.384	448.140
280	LOCATION VOL245	VOLUME	477858.787	3742775.488	448.000
281	LOCATION VOL246	VOLUME	477691.089	3742762.176	450.000
282	LOCATION VOL247	VOLUME	477704.098	3742762.174	450.000
283	LOCATION VOL248	VOLUME	477717.128	3742762.184	450.000
284	LOCATION VOL249	VOLUME	477730.138	3742762.183	449.990
285	LOCATION VOL250	VOLUME	477743.134	3742762.180	449.560
286	LOCATION VOL251	VOLUME	477756.143	3742762.179	449.120
287	LOCATION VOL252	VOLUME	477769.173	3742762.189	449.000
288	LOCATION VOL253	VOLUME	477782.182	3742762.187	449.000
289	LOCATION VOL254	VOLUME	477795.272	3742762.116	449.000
290	LOCATION VOL255	VOLUME	477808.302	3742762.126	449.000
291	LOCATION VOL256	VOLUME	477821.265	3742762.110	448.950
292	LOCATION VOL257	VOLUME	477834.299	3742762.164	448.520
293	LOCATION VOL258	VOLUME	477847.334	3742762.246	448.090
294	LOCATION VOL259	VOLUME	477860.432	3742762.267	448.000
295	LOCATION VOL260	VOLUME	477873.459	3742762.371	448.000
296	LOCATION VOL261	VOLUME	477708.870	3742749.059	450.000
297	LOCATION VOL262	VOLUME	477721.879	3742749.058	450.000
298	LOCATION VOL263	VOLUME	477734.909	3742749.067	449.830
299	LOCATION VOL264	VOLUME	477747.918	3742749.066	449.400
300	LOCATION VOL265	VOLUME	477760.915	3742749.063	449.000
301	LOCATION VOL266	VOLUME	477773.924	3742749.062	449.000
302	LOCATION VOL267	VOLUME	477786.954	3742749.072	449.000
303	LOCATION VOL268	VOLUME	477799.963	3742749.070	448.920
304	LOCATION VOL269	VOLUME	477813.052	3742748.999	448.820
305	LOCATION VOL270	VOLUME	477826.082	3742749.009	448.600
306	LOCATION VOL271	VOLUME	477839.046	3742748.993	448.280
307	LOCATION VOL272	VOLUME	477852.080	3742749.047	448.000
308	LOCATION VOL273	VOLUME	477865.114	3742749.130	448.000
309	LOCATION VOL274	VOLUME	477878.213	3742749.150	448.000
310	LOCATION VOL275	VOLUME	477891.239	3742749.255	448.000
311	LOCATION VOL276	VOLUME	477729.371	3742735.942	450.000
312	LOCATION VOL277	VOLUME	477742.380	3742735.941	449.580
313	LOCATION VOL278	VOLUME	477755.410	3742735.951	449.150
314	LOCATION VOL279	VOLUME	477768.419	3742735.949	449.000
315	LOCATION VOL280	VOLUME	477781.416	3742735.946	449.000
316	LOCATION VOL281	VOLUME	477794.425	3742735.945	448.900
317	LOCATION VOL282	VOLUME	477807.455	3742735.955	448.610
318	LOCATION VOL283	VOLUME	477820.464	3742735.953	448.320
319	LOCATION VOL284	VOLUME	477833.554	3742735.882	448.180
320	LOCATION VOL285	VOLUME	477846.583	3742735.892	448.040
321	LOCATION VOL286	VOLUME	477859.547	3742735.876	448.000
322	LOCATION VOL287	VOLUME	477872.581	3742735.930	448.000
323	LOCATION VOL288	VOLUME	477885.616	3742736.013	448.000
324	LOCATION VOL289	VOLUME	477898.714	3742736.034	448.000
325	LOCATION VOL290	VOLUME	477911.740	3742736.138	447.960
326	LOCATION VOL291	VOLUME	477749.289	3742722.922	449.350
327	LOCATION VOL292	VOLUME	477762.298	3742722.921	449.000
328	LOCATION VOL293	VOLUME	477775.328	3742722.931	449.000
329	LOCATION VOL294	VOLUME	477788.338	3742722.929	449.000
330	LOCATION VOL295	VOLUME	477801.334	3742722.927	448.620

331	LOCATION VOL296	VOLUME	477814.343	3742722.925	448.180
332	LOCATION VOL297	VOLUME	477827.373	3742722.935	448.000
333	LOCATION VOL298	VOLUME	477840.383	3742722.933	448.000
334	LOCATION VOL299	VOLUME	477853.472	3742722.862	448.000
335	LOCATION VOL300	VOLUME	477866.502	3742722.872	448.000
336	LOCATION VOL301	VOLUME	477879.465	3742722.856	448.000
337	LOCATION VOL302	VOLUME	477892.499	3742722.910	448.000
338	LOCATION VOL303	VOLUME	477905.534	3742722.993	448.000
339	LOCATION VOL304	VOLUME	477918.632	3742723.014	447.710
340	LOCATION VOL305	VOLUME	477931.659	3742723.118	447.270
341	LOCATION VOL306	VOLUME	477770.568	3742709.708	449.000
342	LOCATION VOL307	VOLUME	477783.577	3742709.707	449.000
343	LOCATION VOL308	VOLUME	477796.607	3742709.717	448.780
344	LOCATION VOL309	VOLUME	477809.616	3742709.715	448.340
345	LOCATION VOL310	VOLUME	477822.612	3742709.713	448.000
346	LOCATION VOL311	VOLUME	477835.622	3742709.711	448.000
347	LOCATION VOL312	VOLUME	477848.652	3742709.721	448.000
348	LOCATION VOL313	VOLUME	477861.661	3742709.719	448.000
349	LOCATION VOL314	VOLUME	477874.750	3742709.648	448.000
350	LOCATION VOL315	VOLUME	477887.780	3742709.658	448.000
351	LOCATION VOL316	VOLUME	477900.744	3742709.642	448.000
352	LOCATION VOL317	VOLUME	477913.778	3742709.696	447.870
353	LOCATION VOL318	VOLUME	477926.812	3742709.779	447.440
354	LOCATION VOL319	VOLUME	477939.910	3742709.800	447.000
355	LOCATION VOL320	VOLUME	477842.956	3742801.638	448.630
356	LOCATION VOL321	VOLUME	477858.308	3742788.521	448.060
357	LOCATION VOL322	VOLUME	477871.716	3742775.501	448.000
358	LOCATION VOL323	VOLUME	477886.582	3742762.384	448.000
359	LOCATION VOL324	VOLUME	477904.071	3742749.170	448.000
360	LOCATION VOL325	VOLUME	477787.286	3742696.605	449.000
361	LOCATION VOL326	VOLUME	477800.295	3742696.603	448.650
362	LOCATION VOL327	VOLUME	477813.325	3742696.613	448.220
363	LOCATION VOL328	VOLUME	477826.334	3742696.611	448.000
364	LOCATION VOL329	VOLUME	477839.331	3742696.609	448.000
365	LOCATION VOL330	VOLUME	477852.340	3742696.607	448.000
366	LOCATION VOL331	VOLUME	477865.370	3742696.617	448.000
367	LOCATION VOL332	VOLUME	477878.379	3742696.616	448.000
368	LOCATION VOL333	VOLUME	477891.469	3742696.544	448.000
369	LOCATION VOL334	VOLUME	477904.499	3742696.554	448.000
370	LOCATION VOL335	VOLUME	477917.462	3742696.538	447.750
371	LOCATION VOL336	VOLUME	477930.496	3742696.592	447.310
372	LOCATION VOL337	VOLUME	477943.531	3742696.675	447.000
373	LOCATION VOL339	VOLUME	477799.820	3742683.876	448.670
374	LOCATION VOL340	VOLUME	477812.829	3742683.875	448.240
375	LOCATION VOL341	VOLUME	477825.859	3742683.885	448.000
376	LOCATION VOL342	VOLUME	477838.868	3742683.883	448.000
377	LOCATION VOL343	VOLUME	477851.865	3742683.880	448.000
378	LOCATION VOL344	VOLUME	477864.874	3742683.879	448.000
379	LOCATION VOL345	VOLUME	477877.904	3742683.889	448.000
380	LOCATION VOL346	VOLUME	477890.913	3742683.887	448.000
381	LOCATION VOL347	VOLUME	477904.002	3742683.816	448.000
382	LOCATION VOL348	VOLUME	477917.032	3742683.826	447.760
383	LOCATION VOL349	VOLUME	477929.996	3742683.810	447.330
384	LOCATION VOL350	VOLUME	477943.030	3742683.864	447.000
385	LOCATION VOL351	VOLUME	477956.064	3742683.947	447.000
386	LOCATION VOL352	VOLUME	477810.903	3742670.864	448.300
387	LOCATION VOL353	VOLUME	477823.913	3742670.862	448.000
388	LOCATION VOL354	VOLUME	477836.942	3742670.872	448.000
389	LOCATION VOL355	VOLUME	477849.952	3742670.870	448.000
390	LOCATION VOL356	VOLUME	477862.948	3742670.868	448.000
391	LOCATION VOL357	VOLUME	477875.957	3742670.866	448.000
392	LOCATION VOL358	VOLUME	477888.987	3742670.876	448.000
393	LOCATION VOL359	VOLUME	477901.997	3742670.875	448.000
394	LOCATION VOL360	VOLUME	477915.086	3742670.803	447.830
395	LOCATION VOL361	VOLUME	477928.116	3742670.813	447.390
396	LOCATION VOL362	VOLUME	477941.079	3742670.797	447.000

397	LOCATION VOL363	VOLUME	477954.113	3742670.851	447.000
398	LOCATION VOL365	VOLUME	477819.162	3742657.747	448.020
399	LOCATION VOL366	VOLUME	477832.171	3742657.745	448.000
400	LOCATION VOL367	VOLUME	477845.201	3742657.755	448.000
401	LOCATION VOL368	VOLUME	477858.211	3742657.753	448.000
402	LOCATION VOL369	VOLUME	477871.207	3742657.751	448.000
403	LOCATION VOL370	VOLUME	477884.216	3742657.749	448.000
404	LOCATION VOL371	VOLUME	477897.246	3742657.759	448.000
405	LOCATION VOL372	VOLUME	477910.255	3742657.758	447.990
406	LOCATION VOL373	VOLUME	477923.345	3742657.686	447.680
407	LOCATION VOL374	VOLUME	477936.375	3742657.696	447.370
408	LOCATION VOL375	VOLUME	477949.338	3742657.680	447.190
409	LOCATION VOL376	VOLUME	477962.372	3742657.735	447.070
410	LOCATION VOL378	VOLUME	477887.078	3742644.727	448.000
411	LOCATION VOL379	VOLUME	477900.088	3742644.725	448.000
412	LOCATION VOL380	VOLUME	477913.117	3742644.735	447.970
413	LOCATION VOL381	VOLUME	477926.127	3742644.734	447.850
414	LOCATION VOL382	VOLUME	477939.123	3742644.731	447.720
415	LOCATION VOL383	VOLUME	477952.132	3742644.730	447.420
416	LOCATION VOL384	VOLUME	477965.162	3742644.740	447.110
417	LOCATION VOL385	VOLUME	477965.268	3742631.807	447.150
418	LOCATION VOL386	VOLUME	477952.238	3742631.797	447.590
419	LOCATION VOL387	VOLUME	477939.229	3742631.798	448.000
420	LOCATION VOL388	VOLUME	477926.233	3742631.801	448.000
421	LOCATION VOL389	VOLUME	477913.223	3742631.802	448.000
422	LOCATION VOL390	VOLUME	477900.193	3742631.792	448.000
423	LOCATION VOL391	VOLUME	477887.184	3742631.794	448.000
424	LOCATION VOL392	VOLUME	477965.560	3742618.690	447.140
425	LOCATION VOL393	VOLUME	477952.530	3742618.680	447.580
426	LOCATION VOL394	VOLUME	477939.520	3742618.681	448.000
427	LOCATION VOL395	VOLUME	477926.524	3742618.684	448.000
428	LOCATION VOL396	VOLUME	477913.515	3742618.685	448.000
429	LOCATION VOL397	VOLUME	477900.485	3742618.676	448.000
430	LOCATION VOL398	VOLUME	477887.475	3742618.677	448.000
431	LOCATION VOL399	VOLUME	477965.462	3742605.767	447.150
432	LOCATION VOL400	VOLUME	477952.432	3742605.757	447.580
433	LOCATION VOL401	VOLUME	477939.423	3742605.759	448.000
434	LOCATION VOL402	VOLUME	477926.427	3742605.761	448.000
435	LOCATION VOL403	VOLUME	477913.418	3742605.763	448.000
436	LOCATION VOL404	VOLUME	477900.388	3742605.753	448.000
437	LOCATION VOL405	VOLUME	477887.378	3742605.755	448.000
438	LOCATION VOL406	VOLUME	477839.735	3742977.120	449.000
439	LOCATION VOL407	VOLUME	477826.705	3742977.110	449.000
440	LOCATION VOL408	VOLUME	477813.695	3742977.112	449.210
441	LOCATION VOL409	VOLUME	477800.699	3742977.115	449.640
442	LOCATION VOL410	VOLUME	477787.690	3742977.116	450.000
443	LOCATION VOL411	VOLUME	477774.660	3742977.106	450.000
444	LOCATION VOL412	VOLUME	477761.651	3742977.108	450.000
445	LOCATION VOL413	VOLUME	477930.873	3742977.120	448.000
446	LOCATION VOL414	VOLUME	477917.843	3742977.110	448.000
447	LOCATION VOL415	VOLUME	477904.833	3742977.112	448.170
448	LOCATION VOL416	VOLUME	477891.837	3742977.115	448.600
449	LOCATION VOL417	VOLUME	477878.828	3742977.116	449.000
450	LOCATION VOL418	VOLUME	477865.798	3742977.106	449.000
451	LOCATION VOL419	VOLUME	477852.789	3742977.108	449.000
452	LOCATION VOL427	VOLUME	477748.806	3742977.112	450.000
453	LOCATION VOL428	VOLUME	477922.309	3742964.101	448.000
454	LOCATION VOL429	VOLUME	477909.280	3742964.091	448.020
455	LOCATION VOL430	VOLUME	477896.270	3742964.092	448.420
456	LOCATION VOL431	VOLUME	477883.274	3742964.095	448.830
457	LOCATION VOL432	VOLUME	477870.265	3742964.096	448.950
458	LOCATION VOL433	VOLUME	477857.235	3742964.087	448.980
459	LOCATION VOL434	VOLUME	477844.225	3742964.088	449.000
460	LOCATION VOL435	VOLUME	477831.172	3742964.101	449.000
461	LOCATION VOL436	VOLUME	477818.142	3742964.091	449.060
462	LOCATION VOL437	VOLUME	477805.132	3742964.092	449.490

463	LOCATION VOL438	VOLUME	477792.136	3742964.095	449.930
464	LOCATION VOL439	VOLUME	477779.127	3742964.096	450.000
465	LOCATION VOL440	VOLUME	477766.097	3742964.087	450.000
466	LOCATION VOL441	VOLUME	477753.087	3742964.088	450.000
467	LOCATION VOL442	VOLUME	477740.243	3742964.093	450.000
468	LOCATION VOL444	VOLUME	477948.176	3742964.089	448.000
469	LOCATION VOL445	VOLUME	477935.166	3742964.091	448.000
470	LOCATION VOL446	VOLUME	477938.191	3742951.264	448.000
471	LOCATION VOL447	VOLUME	477925.182	3742951.265	448.000
472	LOCATION VOL448	VOLUME	477912.325	3742951.276	448.000
473	LOCATION VOL449	VOLUME	477899.295	3742951.266	448.180
474	LOCATION VOL450	VOLUME	477886.286	3742951.267	448.400
475	LOCATION VOL451	VOLUME	477873.289	3742951.270	448.610
476	LOCATION VOL452	VOLUME	477860.280	3742951.271	448.830
477	LOCATION VOL453	VOLUME	477847.250	3742951.261	449.000
478	LOCATION VOL454	VOLUME	477834.241	3742951.263	449.000
479	LOCATION VOL455	VOLUME	477821.187	3742951.276	449.000
480	LOCATION VOL456	VOLUME	477808.157	3742951.266	449.390
481	LOCATION VOL457	VOLUME	477795.148	3742951.267	449.820
482	LOCATION VOL458	VOLUME	477782.151	3742951.270	450.000
483	LOCATION VOL459	VOLUME	477769.142	3742951.271	450.000
484	LOCATION VOL460	VOLUME	477756.112	3742951.261	450.000
485	LOCATION VOL461	VOLUME	477743.103	3742951.263	450.000
486	LOCATION VOL462	VOLUME	477730.258	3742951.268	450.000
487	LOCATION VOL463	VOLUME	477940.329	3742938.050	448.000
488	LOCATION VOL464	VOLUME	477927.319	3742938.051	448.000
489	LOCATION VOL465	VOLUME	477914.462	3742938.062	448.000
490	LOCATION VOL466	VOLUME	477901.432	3742938.052	448.020
491	LOCATION VOL467	VOLUME	477888.423	3742938.053	448.050
492	LOCATION VOL468	VOLUME	477875.427	3742938.056	448.200
493	LOCATION VOL469	VOLUME	477862.418	3742938.057	448.610
494	LOCATION VOL470	VOLUME	477849.388	3742938.047	449.000
495	LOCATION VOL471	VOLUME	477836.378	3742938.049	449.000
496	LOCATION VOL472	VOLUME	477823.324	3742938.062	449.000
497	LOCATION VOL473	VOLUME	477810.295	3742938.052	449.320
498	LOCATION VOL474	VOLUME	477797.285	3742938.053	449.750
499	LOCATION VOL475	VOLUME	477784.289	3742938.056	450.000
500	LOCATION VOL476	VOLUME	477771.280	3742938.057	450.000
501	LOCATION VOL477	VOLUME	477758.250	3742938.047	450.000
502	LOCATION VOL478	VOLUME	477745.240	3742938.049	450.000
503	LOCATION VOL479	VOLUME	477732.396	3742938.054	450.000
504	LOCATION VOL480	VOLUME	477951.016	3742925.419	448.000
505	LOCATION VOL481	VOLUME	477938.007	3742925.420	448.000
506	LOCATION VOL482	VOLUME	477925.150	3742925.430	448.000
507	LOCATION VOL483	VOLUME	477912.120	3742925.421	448.000
508	LOCATION VOL484	VOLUME	477899.111	3742925.422	448.000
509	LOCATION VOL485	VOLUME	477886.115	3742925.425	448.000
510	LOCATION VOL486	VOLUME	477873.105	3742925.426	448.230
511	LOCATION VOL487	VOLUME	477860.075	3742925.416	448.660
512	LOCATION VOL488	VOLUME	477847.066	3742925.418	449.000
513	LOCATION VOL489	VOLUME	477834.012	3742925.430	449.000
514	LOCATION VOL490	VOLUME	477820.982	3742925.421	449.000
515	LOCATION VOL491	VOLUME	477807.973	3742925.422	449.260
516	LOCATION VOL492	VOLUME	477794.977	3742925.425	449.530
517	LOCATION VOL493	VOLUME	477781.967	3742925.426	449.740
518	LOCATION VOL494	VOLUME	477768.937	3742925.416	449.890
519	LOCATION VOL495	VOLUME	477755.928	3742925.418	450.000
520	LOCATION VOL496	VOLUME	477743.084	3742925.423	450.000
521	LOCATION VOL497	VOLUME	477965.202	3742912.593	448.000
522	LOCATION VOL498	VOLUME	477952.193	3742912.595	448.000
523	LOCATION VOL499	VOLUME	477939.336	3742912.605	448.000
524	LOCATION VOL500	VOLUME	477926.306	3742912.595	448.000
525	LOCATION VOL501	VOLUME	477913.297	3742912.597	448.000
526	LOCATION VOL502	VOLUME	477900.300	3742912.599	448.000
527	LOCATION VOL503	VOLUME	477887.291	3742912.601	448.000
528	LOCATION VOL504	VOLUME	477874.261	3742912.591	448.190



529	LOCATION VOL505	VOLUME	477861.252	3742912.593	448.620
530	LOCATION VOL506	VOLUME	477848.198	3742912.605	449.000
531	LOCATION VOL507	VOLUME	477835.168	3742912.595	449.000
532	LOCATION VOL508	VOLUME	477822.159	3742912.597	449.000
533	LOCATION VOL509	VOLUME	477809.162	3742912.599	449.080
534	LOCATION VOL510	VOLUME	477796.153	3742912.601	449.170
535	LOCATION VOL511	VOLUME	477783.123	3742912.591	449.390
536	LOCATION VOL512	VOLUME	477770.114	3742912.593	449.730
537	LOCATION VOL513	VOLUME	477757.269	3742912.597	450.000
538	LOCATION VOL514	VOLUME	477975.113	3742899.282	447.830
539	LOCATION VOL515	VOLUME	477968.127	3742899.478	448.000
540	LOCATION VOL516	VOLUME	477955.270	3742899.488	448.000
541	LOCATION VOL517	VOLUME	477942.241	3742899.478	448.000
542	LOCATION VOL518	VOLUME	477929.231	3742899.480	448.000
543	LOCATION VOL519	VOLUME	477916.235	3742899.482	448.000
544	LOCATION VOL520	VOLUME	477903.226	3742899.484	448.000
545	LOCATION VOL521	VOLUME	477890.196	3742899.474	448.000
546	LOCATION VOL522	VOLUME	477877.186	3742899.476	448.090
547	LOCATION VOL523	VOLUME	477864.133	3742899.488	448.530
548	LOCATION VOL524	VOLUME	477851.103	3742899.478	448.960
549	LOCATION VOL525	VOLUME	477838.093	3742899.480	449.000
550	LOCATION VOL526	VOLUME	477825.097	3742899.482	449.000
551	LOCATION VOL527	VOLUME	477812.088	3742899.484	449.000
552	LOCATION VOL528	VOLUME	477799.058	3742899.474	449.000
553	LOCATION VOL529	VOLUME	477786.048	3742899.476	449.130
554	LOCATION VOL530	VOLUME	477773.204	3742899.480	449.560
555	LOCATION VOL533	VOLUME	477971.205	3742886.371	447.960
556	LOCATION VOL534	VOLUME	477958.175	3742886.361	448.000
557	LOCATION VOL535	VOLUME	477945.166	3742886.363	448.000
558	LOCATION VOL536	VOLUME	477932.170	3742886.366	448.000
559	LOCATION VOL537	VOLUME	477919.160	3742886.367	448.000
560	LOCATION VOL538	VOLUME	477906.130	3742886.357	448.000
561	LOCATION VOL539	VOLUME	477893.121	3742886.359	448.000
562	LOCATION VOL540	VOLUME	477880.067	3742886.371	448.000
563	LOCATION VOL541	VOLUME	477867.037	3742886.361	448.430
564	LOCATION VOL542	VOLUME	477854.028	3742886.363	448.860
565	LOCATION VOL543	VOLUME	477841.032	3742886.366	449.000
566	LOCATION VOL544	VOLUME	477828.022	3742886.367	449.000
567	LOCATION VOL545	VOLUME	477814.992	3742886.357	449.000
568	LOCATION VOL546	VOLUME	477801.983	3742886.359	449.000
569	LOCATION VOL547	VOLUME	477789.138	3742886.364	449.020
570	LOCATION VOL551	VOLUME	477973.915	3742873.342	447.870
571	LOCATION VOL552	VOLUME	477960.906	3742873.343	448.000
572	LOCATION VOL553	VOLUME	477947.910	3742873.346	448.000
573	LOCATION VOL554	VOLUME	477934.900	3742873.347	448.000
574	LOCATION VOL555	VOLUME	477921.870	3742873.338	448.000
575	LOCATION VOL556	VOLUME	477908.861	3742873.339	448.000
576	LOCATION VOL557	VOLUME	477895.807	3742873.352	448.000
577	LOCATION VOL558	VOLUME	477882.777	3742873.342	448.000
578	LOCATION VOL559	VOLUME	477869.768	3742873.343	448.340
579	LOCATION VOL560	VOLUME	477856.772	3742873.346	448.770
580	LOCATION VOL561	VOLUME	477843.762	3742873.347	449.000
581	LOCATION VOL562	VOLUME	477830.733	3742873.338	449.000
582	LOCATION VOL563	VOLUME	477817.723	3742873.339	449.000
583	LOCATION VOL564	VOLUME	477804.879	3742873.344	449.000
584	LOCATION VOL569	VOLUME	477976.452	3742860.324	447.780
585	LOCATION VOL570	VOLUME	477963.456	3742860.326	448.000
586	LOCATION VOL571	VOLUME	477950.446	3742860.328	448.000
587	LOCATION VOL572	VOLUME	477937.416	3742860.318	448.000
588	LOCATION VOL573	VOLUME	477924.407	3742860.319	448.000
589	LOCATION VOL574	VOLUME	477911.353	3742860.332	448.000
590	LOCATION VOL575	VOLUME	477898.323	3742860.322	448.000
591	LOCATION VOL576	VOLUME	477885.314	3742860.324	448.000
592	LOCATION VOL577	VOLUME	477872.318	3742860.326	448.250
593	LOCATION VOL578	VOLUME	477859.308	3742860.328	448.690
594	LOCATION VOL579	VOLUME	477846.278	3742860.318	449.000

595	LOCATION VOL580	VOLUME	477833.269	3742860.319	449.000
596	LOCATION VOL581	VOLUME	477820.425	3742860.324	449.000
597	LOCATION VOL582	VOLUME	477832.928	3742846.916	449.000
598	LOCATION VOL583	VOLUME	477845.772	3742846.911	449.000
599	LOCATION VOL584	VOLUME	477858.781	3742846.910	448.700
600	LOCATION VOL585	VOLUME	477871.811	3742846.919	448.270
601	LOCATION VOL586	VOLUME	477884.821	3742846.918	448.000
602	LOCATION VOL587	VOLUME	477897.817	3742846.915	448.000
603	LOCATION VOL588	VOLUME	477910.826	3742846.914	448.000
604	LOCATION VOL589	VOLUME	477923.856	3742846.924	448.000
605	LOCATION VOL590	VOLUME	477936.910	3742846.911	448.000
606	LOCATION VOL591	VOLUME	477949.919	3742846.910	448.000
607	LOCATION VOL592	VOLUME	477962.949	3742846.919	448.000
608	LOCATION VOL593	VOLUME	477975.959	3742846.918	447.800
609	LOCATION VOL594	VOLUME	477833.025	3742833.896	449.000
610	LOCATION VOL595	VOLUME	477845.869	3742833.891	449.000
611	LOCATION VOL596	VOLUME	477858.879	3742833.890	448.700
612	LOCATION VOL597	VOLUME	477871.909	3742833.900	448.270
613	LOCATION VOL598	VOLUME	477884.918	3742833.898	448.000
614	LOCATION VOL599	VOLUME	477897.914	3742833.896	448.000
615	LOCATION VOL600	VOLUME	477910.923	3742833.894	448.000
616	LOCATION VOL601	VOLUME	477923.953	3742833.904	448.000
617	LOCATION VOL602	VOLUME	477937.007	3742833.891	448.000
618	LOCATION VOL603	VOLUME	477950.017	3742833.890	447.860
619	LOCATION VOL604	VOLUME	477963.047	3742833.900	447.680
620	LOCATION VOL605	VOLUME	477976.056	3742833.898	447.470
621	LOCATION VOL606	VOLUME	477833.316	3742821.265	449.000
622	LOCATION VOL607	VOLUME	477846.161	3742821.260	449.000
623	LOCATION VOL608	VOLUME	477859.170	3742821.259	448.690
624	LOCATION VOL609	VOLUME	477872.200	3742821.269	448.260
625	LOCATION VOL610	VOLUME	477885.209	3742821.267	448.000
626	LOCATION VOL611	VOLUME	477898.206	3742821.265	448.000
627	LOCATION VOL612	VOLUME	477911.215	3742821.263	448.000
628	LOCATION VOL613	VOLUME	477924.245	3742821.273	448.000
629	LOCATION VOL614	VOLUME	477937.299	3742821.260	448.000
630	LOCATION VOL615	VOLUME	477950.308	3742821.259	447.710
631	LOCATION VOL616	VOLUME	477963.338	3742821.269	447.350
632	LOCATION VOL617	VOLUME	477976.347	3742821.267	447.130
633	LOCATION VOL620	VOLUME	477859.267	3742808.336	448.510
634	LOCATION VOL621	VOLUME	477872.297	3742808.346	448.190
635	LOCATION VOL622	VOLUME	477885.307	3742808.345	448.000
636	LOCATION VOL623	VOLUME	477898.303	3742808.342	448.000
637	LOCATION VOL624	VOLUME	477911.312	3742808.340	448.000
638	LOCATION VOL625	VOLUME	477924.342	3742808.350	448.000
639	LOCATION VOL626	VOLUME	477937.396	3742808.338	448.000
640	LOCATION VOL627	VOLUME	477950.405	3742808.336	447.650
641	LOCATION VOL628	VOLUME	477963.435	3742808.346	447.220
642	LOCATION VOL629	VOLUME	477976.444	3742808.345	447.000
643	LOCATION VOL630	VOLUME	477975.979	3742795.422	447.000
644	LOCATION VOL631	VOLUME	477962.970	3742795.423	447.230
645	LOCATION VOL632	VOLUME	477949.940	3742795.413	447.670
646	LOCATION VOL633	VOLUME	477936.931	3742795.415	448.000
647	LOCATION VOL634	VOLUME	477923.877	3742795.427	448.000
648	LOCATION VOL635	VOLUME	477910.847	3742795.417	448.000
649	LOCATION VOL636	VOLUME	477897.838	3742795.419	448.000
650	LOCATION VOL637	VOLUME	477975.882	3742782.499	447.000
651	LOCATION VOL638	VOLUME	477962.873	3742782.501	447.230
652	LOCATION VOL639	VOLUME	477949.843	3742782.491	447.670
653	LOCATION VOL640	VOLUME	477936.834	3742782.492	448.000
654	LOCATION VOL641	VOLUME	477923.780	3742782.505	448.000
655	LOCATION VOL642	VOLUME	477910.750	3742782.495	448.000
656	LOCATION VOL643	VOLUME	477975.874	3742769.382	447.000
657	LOCATION VOL644	VOLUME	477962.865	3742769.383	447.230
658	LOCATION VOL645	VOLUME	477936.826	3742769.375	448.000
659	LOCATION VOL646	VOLUME	477949.835	3742769.373	447.670
660	LOCATION VOL647	VOLUME	477923.772	3742769.387	448.000

661	LOCATION	VOL648	VOLUME	477976.069	3742756.070	447.000
662	LOCATION	VOL649	VOLUME	477963.059	3742756.072	447.230
663	LOCATION	VOL651	VOLUME	477950.029	3742756.062	447.660
664	LOCATION	VOL652	VOLUME	477951.491	3742951.268	448.000
665	LOCATION	VOL653	VOLUME	477964.501	3742951.267	448.000
666	LOCATION	VOL654	VOLUME	477953.337	3742937.957	448.000
667	LOCATION	VOL655	VOLUME	477966.347	3742937.955	448.000
668	LOCATION	VOL656	VOLUME	477964.220	3742925.617	448.000
669	LOCATION	VOL657	VOLUME	477977.229	3742925.616	447.910
670	LOCATION	VOL658	VOLUME	477975.291	3742937.762	448.000
671	LOCATION	VOL659	VOLUME	477975.291	3742912.500	447.860
672	** Source Parameters **					
673	SRCPARAM	VOL1	0.0008985355	5.000	3.023	1.400
674	SRCPARAM	VOL2	0.0008985355	5.000	3.023	1.400
675	SRCPARAM	VOL3	0.0008985355	5.000	3.023	1.400
676	SRCPARAM	VOL4	0.0008985355	5.000	3.023	1.400
677	SRCPARAM	VOL5	0.0008985355	5.000	3.023	1.400
678	SRCPARAM	VOL6	0.0008985355	5.000	3.023	1.400
679	SRCPARAM	VOL7	0.0008985355	5.000	3.023	1.400
680	SRCPARAM	VOL8	0.0008985355	5.000	3.023	1.400
681	SRCPARAM	VOL9	0.0008985355	5.000	3.023	1.400
682	SRCPARAM	VOL10	0.0008985355	5.000	3.023	1.400
683	SRCPARAM	VOL11	0.0008985355	5.000	3.023	1.400
684	SRCPARAM	VOL12	0.0008985355	5.000	3.023	1.400
685	SRCPARAM	VOL13	0.0008985355	5.000	3.023	1.400
686	SRCPARAM	VOL14	0.0008985355	5.000	3.023	1.400
687	SRCPARAM	VOL15	0.0008985355	5.000	3.023	1.400
688	SRCPARAM	VOL16	0.0008985355	5.000	3.023	1.400
689	SRCPARAM	VOL18	0.0008985355	5.000	3.023	1.400
690	SRCPARAM	VOL19	0.0008985355	5.000	3.023	1.400
691	SRCPARAM	VOL20	0.0008985355	5.000	3.023	1.400
692	SRCPARAM	VOL21	0.0008985355	5.000	3.023	1.400
693	SRCPARAM	VOL22	0.0008985355	5.000	3.023	1.400
694	SRCPARAM	VOL23	0.0008985355	5.000	3.023	1.400
695	SRCPARAM	VOL24	0.0008985355	5.000	3.023	1.400
696	SRCPARAM	VOL25	0.0008985355	5.000	3.023	1.400
697	SRCPARAM	VOL26	0.0008985355	5.000	3.023	1.400
698	SRCPARAM	VOL27	0.0008985355	5.000	3.023	1.400
699	SRCPARAM	VOL28	0.0008985355	5.000	3.023	1.400
700	SRCPARAM	VOL29	0.0008985355	5.000	3.023	1.400
701	SRCPARAM	VOL30	0.0008985355	5.000	3.023	1.400
702	SRCPARAM	VOL31	0.0008985355	5.000	3.023	1.400
703	SRCPARAM	VOL32	0.0008985355	5.000	3.023	1.400
704	SRCPARAM	VOL33	0.0008985355	5.000	3.023	1.400
705	SRCPARAM	VOL34	0.0008985355	5.000	3.023	1.400
706	SRCPARAM	VOL35	0.0008985355	5.000	3.023	1.400
707	SRCPARAM	VOL36	0.0008985355	5.000	3.023	1.400
708	SRCPARAM	VOL37	0.0008985355	5.000	3.023	1.400
709	SRCPARAM	VOL38	0.0008985355	5.000	3.023	1.400
710	SRCPARAM	VOL39	0.0008985355	5.000	3.023	1.400
711	SRCPARAM	VOL40	0.0008985355	5.000	3.023	1.400
712	SRCPARAM	VOL41	0.0008985355	5.000	3.023	1.400
713	SRCPARAM	VOL42	0.0008985355	5.000	3.023	1.400
714	SRCPARAM	VOL43	0.0008985355	5.000	3.023	1.400
715	SRCPARAM	VOL44	0.0008985355	5.000	3.023	1.400
716	SRCPARAM	VOL45	0.0008985355	5.000	3.023	1.400
717	SRCPARAM	VOL46	0.0008985355	5.000	3.023	1.400
718	SRCPARAM	VOL47	0.0008985355	5.000	3.023	1.400
719	SRCPARAM	VOL48	0.0008985355	5.000	3.023	1.400
720	SRCPARAM	VOL49	0.0008985355	5.000	3.023	1.400
721	SRCPARAM	VOL50	0.0008985355	5.000	3.023	1.400
722	SRCPARAM	VOL51	0.0008985355	5.000	3.023	1.400
723	SRCPARAM	VOL52	0.0008985355	5.000	3.023	1.400
724	SRCPARAM	VOL53	0.0008985355	5.000	3.023	1.400
725	SRCPARAM	VOL54	0.0008985355	5.000	3.023	1.400
726	SRCPARAM	VOL55	0.0008985355	5.000	3.023	1.400



















1255	SRCPARAM	VOL604	0.0008985355	5.000	3.023	1.400
1256	SRCPARAM	VOL605	0.0008985355	5.000	3.023	1.400
1257	SRCPARAM	VOL606	0.0008985355	5.000	3.023	1.400
1258	SRCPARAM	VOL607	0.0008985355	5.000	3.023	1.400
1259	SRCPARAM	VOL608	0.0008985355	5.000	3.023	1.400
1260	SRCPARAM	VOL609	0.0008985355	5.000	3.023	1.400
1261	SRCPARAM	VOL610	0.0008985355	5.000	3.023	1.400
1262	SRCPARAM	VOL611	0.0008985355	5.000	3.023	1.400
1263	SRCPARAM	VOL612	0.0008985355	5.000	3.023	1.400
1264	SRCPARAM	VOL613	0.0008985355	5.000	3.023	1.400
1265	SRCPARAM	VOL614	0.0008985355	5.000	3.023	1.400
1266	SRCPARAM	VOL615	0.0008985355	5.000	3.023	1.400
1267	SRCPARAM	VOL616	0.0008985355	5.000	3.023	1.400
1268	SRCPARAM	VOL617	0.0008985355	5.000	3.023	1.400
1269	SRCPARAM	VOL620	0.0008985355	5.000	3.023	1.400
1270	SRCPARAM	VOL621	0.0008985355	5.000	3.023	1.400
1271	SRCPARAM	VOL622	0.0008985355	5.000	3.023	1.400
1272	SRCPARAM	VOL623	0.0008985355	5.000	3.023	1.400
1273	SRCPARAM	VOL624	0.0008985355	5.000	3.023	1.400
1274	SRCPARAM	VOL625	0.0008985355	5.000	3.023	1.400
1275	SRCPARAM	VOL626	0.0008985355	5.000	3.023	1.400
1276	SRCPARAM	VOL627	0.0008985355	5.000	3.023	1.400
1277	SRCPARAM	VOL628	0.0008985355	5.000	3.023	1.400
1278	SRCPARAM	VOL629	0.0008985355	5.000	3.023	1.400
1279	SRCPARAM	VOL630	0.0008985355	5.000	3.023	1.400
1280	SRCPARAM	VOL631	0.0008985355	5.000	3.023	1.400
1281	SRCPARAM	VOL632	0.0008985355	5.000	3.023	1.400
1282	SRCPARAM	VOL633	0.0008985355	5.000	3.023	1.400
1283	SRCPARAM	VOL634	0.0008985355	5.000	3.023	1.400
1284	SRCPARAM	VOL635	0.0008985355	5.000	3.023	1.400
1285	SRCPARAM	VOL636	0.0008985355	5.000	3.023	1.400
1286	SRCPARAM	VOL637	0.0008985355	5.000	3.023	1.400
1287	SRCPARAM	VOL638	0.0008985355	5.000	3.023	1.400
1288	SRCPARAM	VOL639	0.0008985355	5.000	3.023	1.400
1289	SRCPARAM	VOL640	0.0008985355	5.000	3.023	1.400
1290	SRCPARAM	VOL641	0.0008985355	5.000	3.023	1.400
1291	SRCPARAM	VOL642	0.0008985355	5.000	3.023	1.400
1292	SRCPARAM	VOL643	0.0008985355	5.000	3.023	1.400
1293	SRCPARAM	VOL644	0.0008985355	5.000	3.023	1.400
1294	SRCPARAM	VOL645	0.0008985355	5.000	3.023	1.400
1295	SRCPARAM	VOL646	0.0008985355	5.000	3.023	1.400
1296	SRCPARAM	VOL647	0.0008985355	5.000	3.023	1.400
1297	SRCPARAM	VOL648	0.0008985355	5.000	3.023	1.400
1298	SRCPARAM	VOL649	0.0008985355	5.000	3.023	1.400
1299	SRCPARAM	VOL651	0.0008985355	5.000	3.023	1.400
1300	SRCPARAM	VOL652	0.0008985355	5.000	3.023	1.400
1301	SRCPARAM	VOL653	0.0008985355	5.000	3.023	1.400
1302	SRCPARAM	VOL654	0.0008985355	5.000	3.023	1.400
1303	SRCPARAM	VOL655	0.0008985355	5.000	3.023	1.400
1304	SRCPARAM	VOL656	0.0008985355	5.000	3.023	1.400
1305	SRCPARAM	VOL657	0.0008985355	5.000	3.023	1.400
1306	SRCPARAM	VOL658	0.0008985355	5.000	3.023	1.400
1307	SRCPARAM	VOL659	0.0008985355	5.000	3.023	1.400

1308 URBANSRC ALL

1309

1310 \*\* Variable Emissions Type: "By Hour / Day (HRDOW)"

1311 \*\* Variable Emission Scenario: "Scenario 2"

1312 \*\* WeekDays:

1313 EMISFACT VOL1 HRDOW 0.0 0.0 0.0 0.0 0.0 0.0

1314 EMISFACT VOL1 HRDOW 0.0 1.0 1.0 1.0 1.0 1.0

1315 EMISFACT VOL1 HRDOW 1.0 1.0 1.0 0.0 0.0 0.0

1316 EMISFACT VOL1 HRDOW 0.0 0.0 0.0 0.0 0.0 0.0

1317 \*\* Saturday:

1318 EMISFACT VOL1 HRDOW 0.0 0.0 0.0 0.0 0.0 0.0

1319 EMISFACT VOL1 HRDOW 0.0 0.0 0.0 0.0 0.0 0.0

1320 EMISFACT VOL1 HRDOW 0.0 0.0 0.0 0.0 0.0 0.0

1321	EMISFACT VOL1	HRDOW	0.0	0.0	0.0	0.0	0.0	0.0
1322	** Sunday:							
1323	EMISFACT VOL1	HRDOW	0.0	0.0	0.0	0.0	0.0	0.0
1324	EMISFACT VOL1	HRDOW	0.0	0.0	0.0	0.0	0.0	0.0
1325	EMISFACT VOL1	HRDOW	0.0	0.0	0.0	0.0	0.0	0.0
1326	EMISFACT VOL1	HRDOW	0.0	0.0	0.0	0.0	0.0	0.0
1327	** WeekDays:							
1328	EMISFACT VOL2	HRDOW	0.0	0.0	0.0	0.0	0.0	0.0
1329	EMISFACT VOL2	HRDOW	0.0	1.0	1.0	1.0	1.0	1.0
1330	EMISFACT VOL2	HRDOW	1.0	1.0	1.0	0.0	0.0	0.0
1331	EMISFACT VOL2	HRDOW	0.0	0.0	0.0	0.0	0.0	0.0
1332	** Saturday:							
1333	EMISFACT VOL2	HRDOW	0.0	0.0	0.0	0.0	0.0	0.0
1334	EMISFACT VOL2	HRDOW	0.0	0.0	0.0	0.0	0.0	0.0
1335	EMISFACT VOL2	HRDOW	0.0	0.0	0.0	0.0	0.0	0.0
1336	EMISFACT VOL2	HRDOW	0.0	0.0	0.0	0.0	0.0	0.0
1337	** Sunday:							
1338	EMISFACT VOL2	HRDOW	0.0	0.0	0.0	0.0	0.0	0.0
1339	EMISFACT VOL2	HRDOW	0.0	0.0	0.0	0.0	0.0	0.0
1340	EMISFACT VOL2	HRDOW	0.0	0.0	0.0	0.0	0.0	0.0
1341	EMISFACT VOL2	HRDOW	0.0	0.0	0.0	0.0	0.0	0.0
1342	** WeekDays:							
1343	EMISFACT VOL3	HRDOW	0.0	0.0	0.0	0.0	0.0	0.0
1344	EMISFACT VOL3	HRDOW	0.0	1.0	1.0	1.0	1.0	1.0
1345	EMISFACT VOL3	HRDOW	1.0	1.0	1.0	0.0	0.0	0.0
1346	EMISFACT VOL3	HRDOW	0.0	0.0	0.0	0.0	0.0	0.0
1347	** Saturday:							
1348	EMISFACT VOL3	HRDOW	0.0	0.0	0.0	0.0	0.0	0.0
1349	EMISFACT VOL3	HRDOW	0.0	0.0	0.0	0.0	0.0	0.0
1350	EMISFACT VOL3	HRDOW	0.0	0.0	0.0	0.0	0.0	0.0
1351	EMISFACT VOL3	HRDOW	0.0	0.0	0.0	0.0	0.0	0.0
1352	** Sunday:							
1353	EMISFACT VOL3	HRDOW	0.0	0.0	0.0	0.0	0.0	0.0
1354	EMISFACT VOL3	HRDOW	0.0	0.0	0.0	0.0	0.0	0.0
1355	EMISFACT VOL3	HRDOW	0.0	0.0	0.0	0.0	0.0	0.0
1356	EMISFACT VOL3	HRDOW	0.0	0.0	0.0	0.0	0.0	0.0
1357	** WeekDays:							
1358	EMISFACT VOL4	HRDOW	0.0	0.0	0.0	0.0	0.0	0.0
1359	EMISFACT VOL4	HRDOW	0.0	1.0	1.0	1.0	1.0	1.0
1360	EMISFACT VOL4	HRDOW	1.0	1.0	1.0	0.0	0.0	0.0
1361	EMISFACT VOL4	HRDOW	0.0	0.0	0.0	0.0	0.0	0.0
1362	** Saturday:							
1363	EMISFACT VOL4	HRDOW	0.0	0.0	0.0	0.0	0.0	0.0
1364	EMISFACT VOL4	HRDOW	0.0	0.0	0.0	0.0	0.0	0.0
1365	EMISFACT VOL4	HRDOW	0.0	0.0	0.0	0.0	0.0	0.0
1366	EMISFACT VOL4	HRDOW	0.0	0.0	0.0	0.0	0.0	0.0
1367	** Sunday:							
1368	EMISFACT VOL4	HRDOW	0.0	0.0	0.0	0.0	0.0	0.0
1369	EMISFACT VOL4	HRDOW	0.0	0.0	0.0	0.0	0.0	0.0
1370	EMISFACT VOL4	HRDOW	0.0	0.0	0.0	0.0	0.0	0.0
1371	EMISFACT VOL4	HRDOW	0.0	0.0	0.0	0.0	0.0	0.0
1372	** WeekDays:							
1373	EMISFACT VOL5	HRDOW	0.0	0.0	0.0	0.0	0.0	0.0
1374	EMISFACT VOL5	HRDOW	0.0	1.0	1.0	1.0	1.0	1.0
1375	EMISFACT VOL5	HRDOW	1.0	1.0	1.0	0.0	0.0	0.0
1376	EMISFACT VOL5	HRDOW	0.0	0.0	0.0	0.0	0.0	0.0
1377	** Saturday:							
1378	EMISFACT VOL5	HRDOW	0.0	0.0	0.0	0.0	0.0	0.0
1379	EMISFACT VOL5	HRDOW	0.0	0.0	0.0	0.0	0.0	0.0
1380	EMISFACT VOL5	HRDOW	0.0	0.0	0.0	0.0	0.0	0.0
1381	EMISFACT VOL5	HRDOW	0.0	0.0	0.0	0.0	0.0	0.0
1382	** Sunday:							
1383	EMISFACT VOL5	HRDOW	0.0	0.0	0.0	0.0	0.0	0.0
1384	EMISFACT VOL5	HRDOW	0.0	0.0	0.0	0.0	0.0	0.0
1385	EMISFACT VOL5	HRDOW	0.0	0.0	0.0	0.0	0.0	0.0
1386	EMISFACT VOL5	HRDOW	0.0	0.0	0.0	0.0	0.0	0.0



1453	EMISFACT VOL10	HRDOW	0.0	0.0	0.0	0.0	0.0	0.0
1454	EMISFACT VOL10	HRDOW	0.0	0.0	0.0	0.0	0.0	0.0
1455	EMISFACT VOL10	HRDOW	0.0	0.0	0.0	0.0	0.0	0.0
1456	EMISFACT VOL10	HRDOW	0.0	0.0	0.0	0.0	0.0	0.0
1457	** Sunday:							
1458	EMISFACT VOL10	HRDOW	0.0	0.0	0.0	0.0	0.0	0.0
1459	EMISFACT VOL10	HRDOW	0.0	0.0	0.0	0.0	0.0	0.0
1460	EMISFACT VOL10	HRDOW	0.0	0.0	0.0	0.0	0.0	0.0
1461	EMISFACT VOL10	HRDOW	0.0	0.0	0.0	0.0	0.0	0.0
1462	** WeekDays:							
1463	EMISFACT VOL11	HRDOW	0.0	0.0	0.0	0.0	0.0	0.0
1464	EMISFACT VOL11	HRDOW	0.0	1.0	1.0	1.0	1.0	1.0
1465	EMISFACT VOL11	HRDOW	1.0	1.0	1.0	0.0	0.0	0.0
1466	EMISFACT VOL11	HRDOW	0.0	0.0	0.0	0.0	0.0	0.0
1467	** Saturday:							
1468	EMISFACT VOL11	HRDOW	0.0	0.0	0.0	0.0	0.0	0.0
1469	EMISFACT VOL11	HRDOW	0.0	0.0	0.0	0.0	0.0	0.0
1470	EMISFACT VOL11	HRDOW	0.0	0.0	0.0	0.0	0.0	0.0
1471	EMISFACT VOL11	HRDOW	0.0	0.0	0.0	0.0	0.0	0.0
1472	** Sunday:							
1473	EMISFACT VOL11	HRDOW	0.0	0.0	0.0	0.0	0.0	0.0
1474	EMISFACT VOL11	HRDOW	0.0	0.0	0.0	0.0	0.0	0.0
1475	EMISFACT VOL11	HRDOW	0.0	0.0	0.0	0.0	0.0	0.0
1476	EMISFACT VOL11	HRDOW	0.0	0.0	0.0	0.0	0.0	0.0
1477	** WeekDays:							
1478	EMISFACT VOL12	HRDOW	0.0	0.0	0.0	0.0	0.0	0.0
1479	EMISFACT VOL12	HRDOW	0.0	1.0	1.0	1.0	1.0	1.0
1480	EMISFACT VOL12	HRDOW	1.0	1.0	1.0	0.0	0.0	0.0
1481	EMISFACT VOL12	HRDOW	0.0	0.0	0.0	0.0	0.0	0.0
1482	** Saturday:							
1483	EMISFACT VOL12	HRDOW	0.0	0.0	0.0	0.0	0.0	0.0
1484	EMISFACT VOL12	HRDOW	0.0	0.0	0.0	0.0	0.0	0.0
1485	EMISFACT VOL12	HRDOW	0.0	0.0	0.0	0.0	0.0	0.0
1486	EMISFACT VOL12	HRDOW	0.0	0.0	0.0	0.0	0.0	0.0
1487	** Sunday:							
1488	EMISFACT VOL12	HRDOW	0.0	0.0	0.0	0.0	0.0	0.0
1489	EMISFACT VOL12	HRDOW	0.0	0.0	0.0	0.0	0.0	0.0
1490	EMISFACT VOL12	HRDOW	0.0	0.0	0.0	0.0	0.0	0.0
1491	EMISFACT VOL12	HRDOW	0.0	0.0	0.0	0.0	0.0	0.0
1492	** WeekDays:							
1493	EMISFACT VOL13	HRDOW	0.0	0.0	0.0	0.0	0.0	0.0
1494	EMISFACT VOL13	HRDOW	0.0	1.0	1.0	1.0	1.0	1.0
1495	EMISFACT VOL13	HRDOW	1.0	1.0	1.0	0.0	0.0	0.0
1496	EMISFACT VOL13	HRDOW	0.0	0.0	0.0	0.0	0.0	0.0
1497	** Saturday:							
1498	EMISFACT VOL13	HRDOW	0.0	0.0	0.0	0.0	0.0	0.0
1499	EMISFACT VOL13	HRDOW	0.0	0.0	0.0	0.0	0.0	0.0
1500	EMISFACT VOL13	HRDOW	0.0	0.0	0.0	0.0	0.0	0.0
1501	EMISFACT VOL13	HRDOW	0.0	0.0	0.0	0.0	0.0	0.0
1502	** Sunday:							
1503	EMISFACT VOL13	HRDOW	0.0	0.0	0.0	0.0	0.0	0.0
1504	EMISFACT VOL13	HRDOW	0.0	0.0	0.0	0.0	0.0	0.0
1505	EMISFACT VOL13	HRDOW	0.0	0.0	0.0	0.0	0.0	0.0
1506	EMISFACT VOL13	HRDOW	0.0	0.0	0.0	0.0	0.0	0.0
1507	** WeekDays:							
1508	EMISFACT VOL14	HRDOW	0.0	0.0	0.0	0.0	0.0	0.0
1509	EMISFACT VOL14	HRDOW	0.0	1.0	1.0	1.0	1.0	1.0
1510	EMISFACT VOL14	HRDOW	1.0	1.0	1.0	0.0	0.0	0.0
1511	EMISFACT VOL14	HRDOW	0.0	0.0	0.0	0.0	0.0	0.0
1512	** Saturday:							
1513	EMISFACT VOL14	HRDOW	0.0	0.0	0.0	0.0	0.0	0.0
1514	EMISFACT VOL14	HRDOW	0.0	0.0	0.0	0.0	0.0	0.0
1515	EMISFACT VOL14	HRDOW	0.0	0.0	0.0	0.0	0.0	0.0
1516	EMISFACT VOL14	HRDOW	0.0	0.0	0.0	0.0	0.0	0.0
1517	** Sunday:							
1518	EMISFACT VOL14	HRDOW	0.0	0.0	0.0	0.0	0.0	0.0

1519	EMISFACT VOL14	HRDOW 0.0 0.0 0.0 0.0 0.0 0.0
1520	EMISFACT VOL14	HRDOW 0.0 0.0 0.0 0.0 0.0 0.0
1521	EMISFACT VOL14	HRDOW 0.0 0.0 0.0 0.0 0.0 0.0
1522	** WeekDays:	
1523	EMISFACT VOL15	HRDOW 0.0 0.0 0.0 0.0 0.0 0.0
1524	EMISFACT VOL15	HRDOW 0.0 1.0 1.0 1.0 1.0 1.0
1525	EMISFACT VOL15	HRDOW 1.0 1.0 1.0 0.0 0.0 0.0
1526	EMISFACT VOL15	HRDOW 0.0 0.0 0.0 0.0 0.0 0.0
1527	** Saturday:	
1528	EMISFACT VOL15	HRDOW 0.0 0.0 0.0 0.0 0.0 0.0
1529	EMISFACT VOL15	HRDOW 0.0 0.0 0.0 0.0 0.0 0.0
1530	EMISFACT VOL15	HRDOW 0.0 0.0 0.0 0.0 0.0 0.0
1531	EMISFACT VOL15	HRDOW 0.0 0.0 0.0 0.0 0.0 0.0
1532	** Sunday:	
1533	EMISFACT VOL15	HRDOW 0.0 0.0 0.0 0.0 0.0 0.0
1534	EMISFACT VOL15	HRDOW 0.0 0.0 0.0 0.0 0.0 0.0
1535	EMISFACT VOL15	HRDOW 0.0 0.0 0.0 0.0 0.0 0.0
1536	EMISFACT VOL15	HRDOW 0.0 0.0 0.0 0.0 0.0 0.0
1537	** WeekDays:	
1538	EMISFACT VOL16	HRDOW 0.0 0.0 0.0 0.0 0.0 0.0
1539	EMISFACT VOL16	HRDOW 0.0 1.0 1.0 1.0 1.0 1.0
1540	EMISFACT VOL16	HRDOW 1.0 1.0 1.0 0.0 0.0 0.0
1541	EMISFACT VOL16	HRDOW 0.0 0.0 0.0 0.0 0.0 0.0
1542	** Saturday:	
1543	EMISFACT VOL16	HRDOW 0.0 0.0 0.0 0.0 0.0 0.0
1544	EMISFACT VOL16	HRDOW 0.0 0.0 0.0 0.0 0.0 0.0
1545	EMISFACT VOL16	HRDOW 0.0 0.0 0.0 0.0 0.0 0.0
1546	EMISFACT VOL16	HRDOW 0.0 0.0 0.0 0.0 0.0 0.0
1547	** Sunday:	
1548	EMISFACT VOL16	HRDOW 0.0 0.0 0.0 0.0 0.0 0.0
1549	EMISFACT VOL16	HRDOW 0.0 0.0 0.0 0.0 0.0 0.0
1550	EMISFACT VOL16	HRDOW 0.0 0.0 0.0 0.0 0.0 0.0
1551	EMISFACT VOL16	HRDOW 0.0 0.0 0.0 0.0 0.0 0.0
1552	** WeekDays:	
1553	EMISFACT VOL18	HRDOW 0.0 0.0 0.0 0.0 0.0 0.0
1554	EMISFACT VOL18	HRDOW 0.0 1.0 1.0 1.0 1.0 1.0
1555	EMISFACT VOL18	HRDOW 1.0 1.0 1.0 0.0 0.0 0.0
1556	EMISFACT VOL18	HRDOW 0.0 0.0 0.0 0.0 0.0 0.0
1557	** Saturday:	
1558	EMISFACT VOL18	HRDOW 0.0 0.0 0.0 0.0 0.0 0.0
1559	EMISFACT VOL18	HRDOW 0.0 0.0 0.0 0.0 0.0 0.0
1560	EMISFACT VOL18	HRDOW 0.0 0.0 0.0 0.0 0.0 0.0
1561	EMISFACT VOL18	HRDOW 0.0 0.0 0.0 0.0 0.0 0.0
1562	** Sunday:	
1563	EMISFACT VOL18	HRDOW 0.0 0.0 0.0 0.0 0.0 0.0
1564	EMISFACT VOL18	HRDOW 0.0 0.0 0.0 0.0 0.0 0.0
1565	EMISFACT VOL18	HRDOW 0.0 0.0 0.0 0.0 0.0 0.0
1566	EMISFACT VOL18	HRDOW 0.0 0.0 0.0 0.0 0.0 0.0
1567	** WeekDays:	
1568	EMISFACT VOL19	HRDOW 0.0 0.0 0.0 0.0 0.0 0.0
1569	EMISFACT VOL19	HRDOW 0.0 1.0 1.0 1.0 1.0 1.0
1570	EMISFACT VOL19	HRDOW 1.0 1.0 1.0 0.0 0.0 0.0
1571	EMISFACT VOL19	HRDOW 0.0 0.0 0.0 0.0 0.0 0.0
1572	** Saturday:	
1573	EMISFACT VOL19	HRDOW 0.0 0.0 0.0 0.0 0.0 0.0
1574	EMISFACT VOL19	HRDOW 0.0 0.0 0.0 0.0 0.0 0.0
1575	EMISFACT VOL19	HRDOW 0.0 0.0 0.0 0.0 0.0 0.0
1576	EMISFACT VOL19	HRDOW 0.0 0.0 0.0 0.0 0.0 0.0
1577	** Sunday:	
1578	EMISFACT VOL19	HRDOW 0.0 0.0 0.0 0.0 0.0 0.0
1579	EMISFACT VOL19	HRDOW 0.0 0.0 0.0 0.0 0.0 0.0
1580	EMISFACT VOL19	HRDOW 0.0 0.0 0.0 0.0 0.0 0.0
1581	EMISFACT VOL19	HRDOW 0.0 0.0 0.0 0.0 0.0 0.0
1582	** WeekDays:	
1583	EMISFACT VOL20	HRDOW 0.0 0.0 0.0 0.0 0.0 0.0
1584	EMISFACT VOL20	HRDOW 0.0 1.0 1.0 1.0 1.0 1.0



1585	EMISFACT	VOL20	HRDOW	1.0	1.0	1.0	0.0	0.0	0.0
1586	EMISFACT	VOL20	HRDOW	0.0	0.0	0.0	0.0	0.0	0.0
1587	**	Saturday:							
1588	EMISFACT	VOL20	HRDOW	0.0	0.0	0.0	0.0	0.0	0.0
1589	EMISFACT	VOL20	HRDOW	0.0	0.0	0.0	0.0	0.0	0.0
1590	EMISFACT	VOL20	HRDOW	0.0	0.0	0.0	0.0	0.0	0.0
1591	EMISFACT	VOL20	HRDOW	0.0	0.0	0.0	0.0	0.0	0.0
1592	**	Sunday:							
1593	EMISFACT	VOL20	HRDOW	0.0	0.0	0.0	0.0	0.0	0.0
1594	EMISFACT	VOL20	HRDOW	0.0	0.0	0.0	0.0	0.0	0.0
1595	EMISFACT	VOL20	HRDOW	0.0	0.0	0.0	0.0	0.0	0.0
1596	EMISFACT	VOL20	HRDOW	0.0	0.0	0.0	0.0	0.0	0.0
1597	**	WeekDays:							
1598	EMISFACT	VOL21	HRDOW	0.0	0.0	0.0	0.0	0.0	0.0
1599	EMISFACT	VOL21	HRDOW	0.0	1.0	1.0	1.0	1.0	1.0
1600	EMISFACT	VOL21	HRDOW	1.0	1.0	1.0	0.0	0.0	0.0
1601	EMISFACT	VOL21	HRDOW	0.0	0.0	0.0	0.0	0.0	0.0
1602	**	Saturday:							
1603	EMISFACT	VOL21	HRDOW	0.0	0.0	0.0	0.0	0.0	0.0
1604	EMISFACT	VOL21	HRDOW	0.0	0.0	0.0	0.0	0.0	0.0
1605	EMISFACT	VOL21	HRDOW	0.0	0.0	0.0	0.0	0.0	0.0
1606	EMISFACT	VOL21	HRDOW	0.0	0.0	0.0	0.0	0.0	0.0
1607	**	Sunday:							
1608	EMISFACT	VOL21	HRDOW	0.0	0.0	0.0	0.0	0.0	0.0
1609	EMISFACT	VOL21	HRDOW	0.0	0.0	0.0	0.0	0.0	0.0
1610	EMISFACT	VOL21	HRDOW	0.0	0.0	0.0	0.0	0.0	0.0
1611	EMISFACT	VOL21	HRDOW	0.0	0.0	0.0	0.0	0.0	0.0
1612	**	WeekDays:							
1613	EMISFACT	VOL22	HRDOW	0.0	0.0	0.0	0.0	0.0	0.0
1614	EMISFACT	VOL22	HRDOW	0.0	1.0	1.0	1.0	1.0	1.0
1615	EMISFACT	VOL22	HRDOW	1.0	1.0	1.0	0.0	0.0	0.0
1616	EMISFACT	VOL22	HRDOW	0.0	0.0	0.0	0.0	0.0	0.0
1617	**	Saturday:							
1618	EMISFACT	VOL22	HRDOW	0.0	0.0	0.0	0.0	0.0	0.0
1619	EMISFACT	VOL22	HRDOW	0.0	0.0	0.0	0.0	0.0	0.0
1620	EMISFACT	VOL22	HRDOW	0.0	0.0	0.0	0.0	0.0	0.0
1621	EMISFACT	VOL22	HRDOW	0.0	0.0	0.0	0.0	0.0	0.0
1622	**	Sunday:							
1623	EMISFACT	VOL22	HRDOW	0.0	0.0	0.0	0.0	0.0	0.0
1624	EMISFACT	VOL22	HRDOW	0.0	0.0	0.0	0.0	0.0	0.0
1625	EMISFACT	VOL22	HRDOW	0.0	0.0	0.0	0.0	0.0	0.0
1626	EMISFACT	VOL22	HRDOW	0.0	0.0	0.0	0.0	0.0	0.0
1627	**	WeekDays:							
1628	EMISFACT	VOL23	HRDOW	0.0	0.0	0.0	0.0	0.0	0.0
1629	EMISFACT	VOL23	HRDOW	0.0	1.0	1.0	1.0	1.0	1.0
1630	EMISFACT	VOL23	HRDOW	1.0	1.0	1.0	0.0	0.0	0.0
1631	EMISFACT	VOL23	HRDOW	0.0	0.0	0.0	0.0	0.0	0.0
1632	**	Saturday:							
1633	EMISFACT	VOL23	HRDOW	0.0	0.0	0.0	0.0	0.0	0.0
1634	EMISFACT	VOL23	HRDOW	0.0	0.0	0.0	0.0	0.0	0.0
1635	EMISFACT	VOL23	HRDOW	0.0	0.0	0.0	0.0	0.0	0.0
1636	EMISFACT	VOL23	HRDOW	0.0	0.0	0.0	0.0	0.0	0.0
1637	**	Sunday:							
1638	EMISFACT	VOL23	HRDOW	0.0	0.0	0.0	0.0	0.0	0.0
1639	EMISFACT	VOL23	HRDOW	0.0	0.0	0.0	0.0	0.0	0.0
1640	EMISFACT	VOL23	HRDOW	0.0	0.0	0.0	0.0	0.0	0.0
1641	EMISFACT	VOL23	HRDOW	0.0	0.0	0.0	0.0	0.0	0.0
1642	**	WeekDays:							
1643	EMISFACT	VOL24	HRDOW	0.0	0.0	0.0	0.0	0.0	0.0
1644	EMISFACT	VOL24	HRDOW	0.0	1.0	1.0	1.0	1.0	1.0
1645	EMISFACT	VOL24	HRDOW	1.0	1.0	1.0	0.0	0.0	0.0
1646	EMISFACT	VOL24	HRDOW	0.0	0.0	0.0	0.0	0.0	0.0
1647	**	Saturday:							
1648	EMISFACT	VOL24	HRDOW	0.0	0.0	0.0	0.0	0.0	0.0
1649	EMISFACT	VOL24	HRDOW	0.0	0.0	0.0	0.0	0.0	0.0
1650	EMISFACT	VOL24	HRDOW	0.0	0.0	0.0	0.0	0.0	0.0

1651	EMISFACT	VOL24	HRDOW	0.0	0.0	0.0	0.0	0.0	0.0
1652	**	Sunday:							
1653	EMISFACT	VOL24	HRDOW	0.0	0.0	0.0	0.0	0.0	0.0
1654	EMISFACT	VOL24	HRDOW	0.0	0.0	0.0	0.0	0.0	0.0
1655	EMISFACT	VOL24	HRDOW	0.0	0.0	0.0	0.0	0.0	0.0
1656	EMISFACT	VOL24	HRDOW	0.0	0.0	0.0	0.0	0.0	0.0
1657	**	WeekDays:							
1658	EMISFACT	VOL25	HRDOW	0.0	0.0	0.0	0.0	0.0	0.0
1659	EMISFACT	VOL25	HRDOW	0.0	1.0	1.0	1.0	1.0	1.0
1660	EMISFACT	VOL25	HRDOW	1.0	1.0	1.0	0.0	0.0	0.0
1661	EMISFACT	VOL25	HRDOW	0.0	0.0	0.0	0.0	0.0	0.0
1662	**	Saturday:							
1663	EMISFACT	VOL25	HRDOW	0.0	0.0	0.0	0.0	0.0	0.0
1664	EMISFACT	VOL25	HRDOW	0.0	0.0	0.0	0.0	0.0	0.0
1665	EMISFACT	VOL25	HRDOW	0.0	0.0	0.0	0.0	0.0	0.0
1666	EMISFACT	VOL25	HRDOW	0.0	0.0	0.0	0.0	0.0	0.0
1667	**	Sunday:							
1668	EMISFACT	VOL25	HRDOW	0.0	0.0	0.0	0.0	0.0	0.0
1669	EMISFACT	VOL25	HRDOW	0.0	0.0	0.0	0.0	0.0	0.0
1670	EMISFACT	VOL25	HRDOW	0.0	0.0	0.0	0.0	0.0	0.0
1671	EMISFACT	VOL25	HRDOW	0.0	0.0	0.0	0.0	0.0	0.0
1672	**	WeekDays:							
1673	EMISFACT	VOL26	HRDOW	0.0	0.0	0.0	0.0	0.0	0.0
1674	EMISFACT	VOL26	HRDOW	0.0	1.0	1.0	1.0	1.0	1.0
1675	EMISFACT	VOL26	HRDOW	1.0	1.0	1.0	0.0	0.0	0.0
1676	EMISFACT	VOL26	HRDOW	0.0	0.0	0.0	0.0	0.0	0.0
1677	**	Saturday:							
1678	EMISFACT	VOL26	HRDOW	0.0	0.0	0.0	0.0	0.0	0.0
1679	EMISFACT	VOL26	HRDOW	0.0	0.0	0.0	0.0	0.0	0.0
1680	EMISFACT	VOL26	HRDOW	0.0	0.0	0.0	0.0	0.0	0.0
1681	EMISFACT	VOL26	HRDOW	0.0	0.0	0.0	0.0	0.0	0.0
1682	**	Sunday:							
1683	EMISFACT	VOL26	HRDOW	0.0	0.0	0.0	0.0	0.0	0.0
1684	EMISFACT	VOL26	HRDOW	0.0	0.0	0.0	0.0	0.0	0.0
1685	EMISFACT	VOL26	HRDOW	0.0	0.0	0.0	0.0	0.0	0.0
1686	EMISFACT	VOL26	HRDOW	0.0	0.0	0.0	0.0	0.0	0.0
1687	**	WeekDays:							
1688	EMISFACT	VOL27	HRDOW	0.0	0.0	0.0	0.0	0.0	0.0
1689	EMISFACT	VOL27	HRDOW	0.0	1.0	1.0	1.0	1.0	1.0
1690	EMISFACT	VOL27	HRDOW	1.0	1.0	1.0	0.0	0.0	0.0
1691	EMISFACT	VOL27	HRDOW	0.0	0.0	0.0	0.0	0.0	0.0
1692	**	Saturday:							
1693	EMISFACT	VOL27	HRDOW	0.0	0.0	0.0	0.0	0.0	0.0
1694	EMISFACT	VOL27	HRDOW	0.0	0.0	0.0	0.0	0.0	0.0
1695	EMISFACT	VOL27	HRDOW	0.0	0.0	0.0	0.0	0.0	0.0
1696	EMISFACT	VOL27	HRDOW	0.0	0.0	0.0	0.0	0.0	0.0
1697	**	Sunday:							
1698	EMISFACT	VOL27	HRDOW	0.0	0.0	0.0	0.0	0.0	0.0
1699	EMISFACT	VOL27	HRDOW	0.0	0.0	0.0	0.0	0.0	0.0
1700	EMISFACT	VOL27	HRDOW	0.0	0.0	0.0	0.0	0.0	0.0
1701	EMISFACT	VOL27	HRDOW	0.0	0.0	0.0	0.0	0.0	0.0
1702	**	WeekDays:							
1703	EMISFACT	VOL28	HRDOW	0.0	0.0	0.0	0.0	0.0	0.0
1704	EMISFACT	VOL28	HRDOW	0.0	1.0	1.0	1.0	1.0	1.0
1705	EMISFACT	VOL28	HRDOW	1.0	1.0	1.0	0.0	0.0	0.0
1706	EMISFACT	VOL28	HRDOW	0.0	0.0	0.0	0.0	0.0	0.0
1707	**	Saturday:							
1708	EMISFACT	VOL28	HRDOW	0.0	0.0	0.0	0.0	0.0	0.0
1709	EMISFACT	VOL28	HRDOW	0.0	0.0	0.0	0.0	0.0	0.0
1710	EMISFACT	VOL28	HRDOW	0.0	0.0	0.0	0.0	0.0	0.0
1711	EMISFACT	VOL28	HRDOW	0.0	0.0	0.0	0.0	0.0	0.0
1712	**	Sunday:							
1713	EMISFACT	VOL28	HRDOW	0.0	0.0	0.0	0.0	0.0	0.0
1714	EMISFACT	VOL28	HRDOW	0.0	0.0	0.0	0.0	0.0	0.0
1715	EMISFACT	VOL28	HRDOW	0.0	0.0	0.0	0.0	0.0	0.0
1716	EMISFACT	VOL28	HRDOW	0.0	0.0	0.0	0.0	0.0	0.0



1783	EMISFACT VOL33	HRDOW 0.0 0.0 0.0 0.0 0.0 0.0
1784	EMISFACT VOL33	HRDOW 0.0 0.0 0.0 0.0 0.0 0.0
1785	EMISFACT VOL33	HRDOW 0.0 0.0 0.0 0.0 0.0 0.0
1786	EMISFACT VOL33	HRDOW 0.0 0.0 0.0 0.0 0.0 0.0
1787	** Sunday:	
1788	EMISFACT VOL33	HRDOW 0.0 0.0 0.0 0.0 0.0 0.0
1789	EMISFACT VOL33	HRDOW 0.0 0.0 0.0 0.0 0.0 0.0
1790	EMISFACT VOL33	HRDOW 0.0 0.0 0.0 0.0 0.0 0.0
1791	EMISFACT VOL33	HRDOW 0.0 0.0 0.0 0.0 0.0 0.0
1792	** WeekDays:	
1793	EMISFACT VOL34	HRDOW 0.0 0.0 0.0 0.0 0.0 0.0
1794	EMISFACT VOL34	HRDOW 0.0 1.0 1.0 1.0 1.0 1.0
1795	EMISFACT VOL34	HRDOW 1.0 1.0 1.0 0.0 0.0 0.0
1796	EMISFACT VOL34	HRDOW 0.0 0.0 0.0 0.0 0.0 0.0
1797	** Saturday:	
1798	EMISFACT VOL34	HRDOW 0.0 0.0 0.0 0.0 0.0 0.0
1799	EMISFACT VOL34	HRDOW 0.0 0.0 0.0 0.0 0.0 0.0
1800	EMISFACT VOL34	HRDOW 0.0 0.0 0.0 0.0 0.0 0.0
1801	EMISFACT VOL34	HRDOW 0.0 0.0 0.0 0.0 0.0 0.0
1802	** Sunday:	
1803	EMISFACT VOL34	HRDOW 0.0 0.0 0.0 0.0 0.0 0.0
1804	EMISFACT VOL34	HRDOW 0.0 0.0 0.0 0.0 0.0 0.0
1805	EMISFACT VOL34	HRDOW 0.0 0.0 0.0 0.0 0.0 0.0
1806	EMISFACT VOL34	HRDOW 0.0 0.0 0.0 0.0 0.0 0.0
1807	** WeekDays:	
1808	EMISFACT VOL35	HRDOW 0.0 0.0 0.0 0.0 0.0 0.0
1809	EMISFACT VOL35	HRDOW 0.0 1.0 1.0 1.0 1.0 1.0
1810	EMISFACT VOL35	HRDOW 1.0 1.0 1.0 0.0 0.0 0.0
1811	EMISFACT VOL35	HRDOW 0.0 0.0 0.0 0.0 0.0 0.0
1812	** Saturday:	
1813	EMISFACT VOL35	HRDOW 0.0 0.0 0.0 0.0 0.0 0.0
1814	EMISFACT VOL35	HRDOW 0.0 0.0 0.0 0.0 0.0 0.0
1815	EMISFACT VOL35	HRDOW 0.0 0.0 0.0 0.0 0.0 0.0
1816	EMISFACT VOL35	HRDOW 0.0 0.0 0.0 0.0 0.0 0.0
1817	** Sunday:	
1818	EMISFACT VOL35	HRDOW 0.0 0.0 0.0 0.0 0.0 0.0
1819	EMISFACT VOL35	HRDOW 0.0 0.0 0.0 0.0 0.0 0.0
1820	EMISFACT VOL35	HRDOW 0.0 0.0 0.0 0.0 0.0 0.0
1821	EMISFACT VOL35	HRDOW 0.0 0.0 0.0 0.0 0.0 0.0
1822	** WeekDays:	
1823	EMISFACT VOL36	HRDOW 0.0 0.0 0.0 0.0 0.0 0.0
1824	EMISFACT VOL36	HRDOW 0.0 1.0 1.0 1.0 1.0 1.0
1825	EMISFACT VOL36	HRDOW 1.0 1.0 1.0 0.0 0.0 0.0
1826	EMISFACT VOL36	HRDOW 0.0 0.0 0.0 0.0 0.0 0.0
1827	** Saturday:	
1828	EMISFACT VOL36	HRDOW 0.0 0.0 0.0 0.0 0.0 0.0
1829	EMISFACT VOL36	HRDOW 0.0 0.0 0.0 0.0 0.0 0.0
1830	EMISFACT VOL36	HRDOW 0.0 0.0 0.0 0.0 0.0 0.0
1831	EMISFACT VOL36	HRDOW 0.0 0.0 0.0 0.0 0.0 0.0
1832	** Sunday:	
1833	EMISFACT VOL36	HRDOW 0.0 0.0 0.0 0.0 0.0 0.0
1834	EMISFACT VOL36	HRDOW 0.0 0.0 0.0 0.0 0.0 0.0
1835	EMISFACT VOL36	HRDOW 0.0 0.0 0.0 0.0 0.0 0.0
1836	EMISFACT VOL36	HRDOW 0.0 0.0 0.0 0.0 0.0 0.0
1837	** WeekDays:	
1838	EMISFACT VOL37	HRDOW 0.0 0.0 0.0 0.0 0.0 0.0
1839	EMISFACT VOL37	HRDOW 0.0 1.0 1.0 1.0 1.0 1.0
1840	EMISFACT VOL37	HRDOW 1.0 1.0 1.0 0.0 0.0 0.0
1841	EMISFACT VOL37	HRDOW 0.0 0.0 0.0 0.0 0.0 0.0
1842	** Saturday:	
1843	EMISFACT VOL37	HRDOW 0.0 0.0 0.0 0.0 0.0 0.0
1844	EMISFACT VOL37	HRDOW 0.0 0.0 0.0 0.0 0.0 0.0
1845	EMISFACT VOL37	HRDOW 0.0 0.0 0.0 0.0 0.0 0.0
1846	EMISFACT VOL37	HRDOW 0.0 0.0 0.0 0.0 0.0 0.0
1847	** Sunday:	
1848	EMISFACT VOL37	HRDOW 0.0 0.0 0.0 0.0 0.0 0.0

1849	EMISFACT VOL37	HRDOW 0.0 0.0 0.0 0.0 0.0 0.0
1850	EMISFACT VOL37	HRDOW 0.0 0.0 0.0 0.0 0.0 0.0
1851	EMISFACT VOL37	HRDOW 0.0 0.0 0.0 0.0 0.0 0.0
1852	** WeekDays:	
1853	EMISFACT VOL38	HRDOW 0.0 0.0 0.0 0.0 0.0 0.0
1854	EMISFACT VOL38	HRDOW 0.0 1.0 1.0 1.0 1.0 1.0
1855	EMISFACT VOL38	HRDOW 1.0 1.0 1.0 0.0 0.0 0.0
1856	EMISFACT VOL38	HRDOW 0.0 0.0 0.0 0.0 0.0 0.0
1857	** Saturday:	
1858	EMISFACT VOL38	HRDOW 0.0 0.0 0.0 0.0 0.0 0.0
1859	EMISFACT VOL38	HRDOW 0.0 0.0 0.0 0.0 0.0 0.0
1860	EMISFACT VOL38	HRDOW 0.0 0.0 0.0 0.0 0.0 0.0
1861	EMISFACT VOL38	HRDOW 0.0 0.0 0.0 0.0 0.0 0.0
1862	** Sunday:	
1863	EMISFACT VOL38	HRDOW 0.0 0.0 0.0 0.0 0.0 0.0
1864	EMISFACT VOL38	HRDOW 0.0 0.0 0.0 0.0 0.0 0.0
1865	EMISFACT VOL38	HRDOW 0.0 0.0 0.0 0.0 0.0 0.0
1866	EMISFACT VOL38	HRDOW 0.0 0.0 0.0 0.0 0.0 0.0
1867	** WeekDays:	
1868	EMISFACT VOL39	HRDOW 0.0 0.0 0.0 0.0 0.0 0.0
1869	EMISFACT VOL39	HRDOW 0.0 1.0 1.0 1.0 1.0 1.0
1870	EMISFACT VOL39	HRDOW 1.0 1.0 1.0 0.0 0.0 0.0
1871	EMISFACT VOL39	HRDOW 0.0 0.0 0.0 0.0 0.0 0.0
1872	** Saturday:	
1873	EMISFACT VOL39	HRDOW 0.0 0.0 0.0 0.0 0.0 0.0
1874	EMISFACT VOL39	HRDOW 0.0 0.0 0.0 0.0 0.0 0.0
1875	EMISFACT VOL39	HRDOW 0.0 0.0 0.0 0.0 0.0 0.0
1876	EMISFACT VOL39	HRDOW 0.0 0.0 0.0 0.0 0.0 0.0
1877	** Sunday:	
1878	EMISFACT VOL39	HRDOW 0.0 0.0 0.0 0.0 0.0 0.0
1879	EMISFACT VOL39	HRDOW 0.0 0.0 0.0 0.0 0.0 0.0
1880	EMISFACT VOL39	HRDOW 0.0 0.0 0.0 0.0 0.0 0.0
1881	EMISFACT VOL39	HRDOW 0.0 0.0 0.0 0.0 0.0 0.0
1882	** WeekDays:	
1883	EMISFACT VOL40	HRDOW 0.0 0.0 0.0 0.0 0.0 0.0
1884	EMISFACT VOL40	HRDOW 0.0 1.0 1.0 1.0 1.0 1.0
1885	EMISFACT VOL40	HRDOW 1.0 1.0 1.0 0.0 0.0 0.0
1886	EMISFACT VOL40	HRDOW 0.0 0.0 0.0 0.0 0.0 0.0
1887	** Saturday:	
1888	EMISFACT VOL40	HRDOW 0.0 0.0 0.0 0.0 0.0 0.0
1889	EMISFACT VOL40	HRDOW 0.0 0.0 0.0 0.0 0.0 0.0
1890	EMISFACT VOL40	HRDOW 0.0 0.0 0.0 0.0 0.0 0.0
1891	EMISFACT VOL40	HRDOW 0.0 0.0 0.0 0.0 0.0 0.0
1892	** Sunday:	
1893	EMISFACT VOL40	HRDOW 0.0 0.0 0.0 0.0 0.0 0.0
1894	EMISFACT VOL40	HRDOW 0.0 0.0 0.0 0.0 0.0 0.0
1895	EMISFACT VOL40	HRDOW 0.0 0.0 0.0 0.0 0.0 0.0
1896	EMISFACT VOL40	HRDOW 0.0 0.0 0.0 0.0 0.0 0.0
1897	** WeekDays:	
1898	EMISFACT VOL41	HRDOW 0.0 0.0 0.0 0.0 0.0 0.0
1899	EMISFACT VOL41	HRDOW 0.0 1.0 1.0 1.0 1.0 1.0
1900	EMISFACT VOL41	HRDOW 1.0 1.0 1.0 0.0 0.0 0.0
1901	EMISFACT VOL41	HRDOW 0.0 0.0 0.0 0.0 0.0 0.0
1902	** Saturday:	
1903	EMISFACT VOL41	HRDOW 0.0 0.0 0.0 0.0 0.0 0.0
1904	EMISFACT VOL41	HRDOW 0.0 0.0 0.0 0.0 0.0 0.0
1905	EMISFACT VOL41	HRDOW 0.0 0.0 0.0 0.0 0.0 0.0
1906	EMISFACT VOL41	HRDOW 0.0 0.0 0.0 0.0 0.0 0.0
1907	** Sunday:	
1908	EMISFACT VOL41	HRDOW 0.0 0.0 0.0 0.0 0.0 0.0
1909	EMISFACT VOL41	HRDOW 0.0 0.0 0.0 0.0 0.0 0.0
1910	EMISFACT VOL41	HRDOW 0.0 0.0 0.0 0.0 0.0 0.0
1911	EMISFACT VOL41	HRDOW 0.0 0.0 0.0 0.0 0.0 0.0
1912	** WeekDays:	
1913	EMISFACT VOL42	HRDOW 0.0 0.0 0.0 0.0 0.0 0.0
1914	EMISFACT VOL42	HRDOW 0.0 1.0 1.0 1.0 1.0 1.0

1915	EMISFACT VOL42	HRDOW 1.0 1.0 1.0 0.0 0.0 0.0
1916	EMISFACT VOL42	HRDOW 0.0 0.0 0.0 0.0 0.0 0.0
1917	** Saturday:	
1918	EMISFACT VOL42	HRDOW 0.0 0.0 0.0 0.0 0.0 0.0
1919	EMISFACT VOL42	HRDOW 0.0 0.0 0.0 0.0 0.0 0.0
1920	EMISFACT VOL42	HRDOW 0.0 0.0 0.0 0.0 0.0 0.0
1921	EMISFACT VOL42	HRDOW 0.0 0.0 0.0 0.0 0.0 0.0
1922	** Sunday:	
1923	EMISFACT VOL42	HRDOW 0.0 0.0 0.0 0.0 0.0 0.0
1924	EMISFACT VOL42	HRDOW 0.0 0.0 0.0 0.0 0.0 0.0
1925	EMISFACT VOL42	HRDOW 0.0 0.0 0.0 0.0 0.0 0.0
1926	EMISFACT VOL42	HRDOW 0.0 0.0 0.0 0.0 0.0 0.0
1927	** WeekDays:	
1928	EMISFACT VOL43	HRDOW 0.0 0.0 0.0 0.0 0.0 0.0
1929	EMISFACT VOL43	HRDOW 0.0 1.0 1.0 1.0 1.0 1.0
1930	EMISFACT VOL43	HRDOW 1.0 1.0 1.0 0.0 0.0 0.0
1931	EMISFACT VOL43	HRDOW 0.0 0.0 0.0 0.0 0.0 0.0
1932	** Saturday:	
1933	EMISFACT VOL43	HRDOW 0.0 0.0 0.0 0.0 0.0 0.0
1934	EMISFACT VOL43	HRDOW 0.0 0.0 0.0 0.0 0.0 0.0
1935	EMISFACT VOL43	HRDOW 0.0 0.0 0.0 0.0 0.0 0.0
1936	EMISFACT VOL43	HRDOW 0.0 0.0 0.0 0.0 0.0 0.0
1937	** Sunday:	
1938	EMISFACT VOL43	HRDOW 0.0 0.0 0.0 0.0 0.0 0.0
1939	EMISFACT VOL43	HRDOW 0.0 0.0 0.0 0.0 0.0 0.0
1940	EMISFACT VOL43	HRDOW 0.0 0.0 0.0 0.0 0.0 0.0
1941	EMISFACT VOL43	HRDOW 0.0 0.0 0.0 0.0 0.0 0.0
1942	** WeekDays:	
1943	EMISFACT VOL44	HRDOW 0.0 0.0 0.0 0.0 0.0 0.0
1944	EMISFACT VOL44	HRDOW 0.0 1.0 1.0 1.0 1.0 1.0
1945	EMISFACT VOL44	HRDOW 1.0 1.0 1.0 0.0 0.0 0.0
1946	EMISFACT VOL44	HRDOW 0.0 0.0 0.0 0.0 0.0 0.0
1947	** Saturday:	
1948	EMISFACT VOL44	HRDOW 0.0 0.0 0.0 0.0 0.0 0.0
1949	EMISFACT VOL44	HRDOW 0.0 0.0 0.0 0.0 0.0 0.0
1950	EMISFACT VOL44	HRDOW 0.0 0.0 0.0 0.0 0.0 0.0
1951	EMISFACT VOL44	HRDOW 0.0 0.0 0.0 0.0 0.0 0.0
1952	** Sunday:	
1953	EMISFACT VOL44	HRDOW 0.0 0.0 0.0 0.0 0.0 0.0
1954	EMISFACT VOL44	HRDOW 0.0 0.0 0.0 0.0 0.0 0.0
1955	EMISFACT VOL44	HRDOW 0.0 0.0 0.0 0.0 0.0 0.0
1956	EMISFACT VOL44	HRDOW 0.0 0.0 0.0 0.0 0.0 0.0
1957	** WeekDays:	
1958	EMISFACT VOL45	HRDOW 0.0 0.0 0.0 0.0 0.0 0.0
1959	EMISFACT VOL45	HRDOW 0.0 1.0 1.0 1.0 1.0 1.0
1960	EMISFACT VOL45	HRDOW 1.0 1.0 1.0 0.0 0.0 0.0
1961	EMISFACT VOL45	HRDOW 0.0 0.0 0.0 0.0 0.0 0.0
1962	** Saturday:	
1963	EMISFACT VOL45	HRDOW 0.0 0.0 0.0 0.0 0.0 0.0
1964	EMISFACT VOL45	HRDOW 0.0 0.0 0.0 0.0 0.0 0.0
1965	EMISFACT VOL45	HRDOW 0.0 0.0 0.0 0.0 0.0 0.0
1966	EMISFACT VOL45	HRDOW 0.0 0.0 0.0 0.0 0.0 0.0
1967	** Sunday:	
1968	EMISFACT VOL45	HRDOW 0.0 0.0 0.0 0.0 0.0 0.0
1969	EMISFACT VOL45	HRDOW 0.0 0.0 0.0 0.0 0.0 0.0
1970	EMISFACT VOL45	HRDOW 0.0 0.0 0.0 0.0 0.0 0.0
1971	EMISFACT VOL45	HRDOW 0.0 0.0 0.0 0.0 0.0 0.0
1972	** WeekDays:	
1973	EMISFACT VOL46	HRDOW 0.0 0.0 0.0 0.0 0.0 0.0
1974	EMISFACT VOL46	HRDOW 0.0 1.0 1.0 1.0 1.0 1.0
1975	EMISFACT VOL46	HRDOW 1.0 1.0 1.0 0.0 0.0 0.0
1976	EMISFACT VOL46	HRDOW 0.0 0.0 0.0 0.0 0.0 0.0
1977	** Saturday:	
1978	EMISFACT VOL46	HRDOW 0.0 0.0 0.0 0.0 0.0 0.0
1979	EMISFACT VOL46	HRDOW 0.0 0.0 0.0 0.0 0.0 0.0
1980	EMISFACT VOL46	HRDOW 0.0 0.0 0.0 0.0 0.0 0.0

1981	EMISFACT VOL46	HRDOW 0.0 0.0 0.0 0.0 0.0 0.0
1982	** Sunday:	
1983	EMISFACT VOL46	HRDOW 0.0 0.0 0.0 0.0 0.0 0.0
1984	EMISFACT VOL46	HRDOW 0.0 0.0 0.0 0.0 0.0 0.0
1985	EMISFACT VOL46	HRDOW 0.0 0.0 0.0 0.0 0.0 0.0
1986	EMISFACT VOL46	HRDOW 0.0 0.0 0.0 0.0 0.0 0.0
1987	** WeekDays:	
1988	EMISFACT VOL47	HRDOW 0.0 0.0 0.0 0.0 0.0 0.0
1989	EMISFACT VOL47	HRDOW 0.0 1.0 1.0 1.0 1.0 1.0
1990	EMISFACT VOL47	HRDOW 1.0 1.0 1.0 0.0 0.0 0.0
1991	EMISFACT VOL47	HRDOW 0.0 0.0 0.0 0.0 0.0 0.0
1992	** Saturday:	
1993	EMISFACT VOL47	HRDOW 0.0 0.0 0.0 0.0 0.0 0.0
1994	EMISFACT VOL47	HRDOW 0.0 0.0 0.0 0.0 0.0 0.0
1995	EMISFACT VOL47	HRDOW 0.0 0.0 0.0 0.0 0.0 0.0
1996	EMISFACT VOL47	HRDOW 0.0 0.0 0.0 0.0 0.0 0.0
1997	** Sunday:	
1998	EMISFACT VOL47	HRDOW 0.0 0.0 0.0 0.0 0.0 0.0
1999	EMISFACT VOL47	HRDOW 0.0 0.0 0.0 0.0 0.0 0.0
2000	EMISFACT VOL47	HRDOW 0.0 0.0 0.0 0.0 0.0 0.0
2001	EMISFACT VOL47	HRDOW 0.0 0.0 0.0 0.0 0.0 0.0
2002	** WeekDays:	
2003	EMISFACT VOL48	HRDOW 0.0 0.0 0.0 0.0 0.0 0.0
2004	EMISFACT VOL48	HRDOW 0.0 1.0 1.0 1.0 1.0 1.0
2005	EMISFACT VOL48	HRDOW 1.0 1.0 1.0 0.0 0.0 0.0
2006	EMISFACT VOL48	HRDOW 0.0 0.0 0.0 0.0 0.0 0.0
2007	** Saturday:	
2008	EMISFACT VOL48	HRDOW 0.0 0.0 0.0 0.0 0.0 0.0
2009	EMISFACT VOL48	HRDOW 0.0 0.0 0.0 0.0 0.0 0.0
2010	EMISFACT VOL48	HRDOW 0.0 0.0 0.0 0.0 0.0 0.0
2011	EMISFACT VOL48	HRDOW 0.0 0.0 0.0 0.0 0.0 0.0
2012	** Sunday:	
2013	EMISFACT VOL48	HRDOW 0.0 0.0 0.0 0.0 0.0 0.0
2014	EMISFACT VOL48	HRDOW 0.0 0.0 0.0 0.0 0.0 0.0
2015	EMISFACT VOL48	HRDOW 0.0 0.0 0.0 0.0 0.0 0.0
2016	EMISFACT VOL48	HRDOW 0.0 0.0 0.0 0.0 0.0 0.0
2017	** WeekDays:	
2018	EMISFACT VOL49	HRDOW 0.0 0.0 0.0 0.0 0.0 0.0
2019	EMISFACT VOL49	HRDOW 0.0 1.0 1.0 1.0 1.0 1.0
2020	EMISFACT VOL49	HRDOW 1.0 1.0 1.0 0.0 0.0 0.0
2021	EMISFACT VOL49	HRDOW 0.0 0.0 0.0 0.0 0.0 0.0
2022	** Saturday:	
2023	EMISFACT VOL49	HRDOW 0.0 0.0 0.0 0.0 0.0 0.0
2024	EMISFACT VOL49	HRDOW 0.0 0.0 0.0 0.0 0.0 0.0
2025	EMISFACT VOL49	HRDOW 0.0 0.0 0.0 0.0 0.0 0.0
2026	EMISFACT VOL49	HRDOW 0.0 0.0 0.0 0.0 0.0 0.0
2027	** Sunday:	
2028	EMISFACT VOL49	HRDOW 0.0 0.0 0.0 0.0 0.0 0.0
2029	EMISFACT VOL49	HRDOW 0.0 0.0 0.0 0.0 0.0 0.0
2030	EMISFACT VOL49	HRDOW 0.0 0.0 0.0 0.0 0.0 0.0
2031	EMISFACT VOL49	HRDOW 0.0 0.0 0.0 0.0 0.0 0.0
2032	** WeekDays:	
2033	EMISFACT VOL50	HRDOW 0.0 0.0 0.0 0.0 0.0 0.0
2034	EMISFACT VOL50	HRDOW 0.0 1.0 1.0 1.0 1.0 1.0
2035	EMISFACT VOL50	HRDOW 1.0 1.0 1.0 0.0 0.0 0.0
2036	EMISFACT VOL50	HRDOW 0.0 0.0 0.0 0.0 0.0 0.0
2037	** Saturday:	
2038	EMISFACT VOL50	HRDOW 0.0 0.0 0.0 0.0 0.0 0.0
2039	EMISFACT VOL50	HRDOW 0.0 0.0 0.0 0.0 0.0 0.0
2040	EMISFACT VOL50	HRDOW 0.0 0.0 0.0 0.0 0.0 0.0
2041	EMISFACT VOL50	HRDOW 0.0 0.0 0.0 0.0 0.0 0.0
2042	** Sunday:	
2043	EMISFACT VOL50	HRDOW 0.0 0.0 0.0 0.0 0.0 0.0
2044	EMISFACT VOL50	HRDOW 0.0 0.0 0.0 0.0 0.0 0.0
2045	EMISFACT VOL50	HRDOW 0.0 0.0 0.0 0.0 0.0 0.0
2046	EMISFACT VOL50	HRDOW 0.0 0.0 0.0 0.0 0.0 0.0





2113	EMISFACT VOL55	HRDOW 0.0 0.0 0.0 0.0 0.0 0.0
2114	EMISFACT VOL55	HRDOW 0.0 0.0 0.0 0.0 0.0 0.0
2115	EMISFACT VOL55	HRDOW 0.0 0.0 0.0 0.0 0.0 0.0
2116	EMISFACT VOL55	HRDOW 0.0 0.0 0.0 0.0 0.0 0.0
2117	** Sunday:	
2118	EMISFACT VOL55	HRDOW 0.0 0.0 0.0 0.0 0.0 0.0
2119	EMISFACT VOL55	HRDOW 0.0 0.0 0.0 0.0 0.0 0.0
2120	EMISFACT VOL55	HRDOW 0.0 0.0 0.0 0.0 0.0 0.0
2121	EMISFACT VOL55	HRDOW 0.0 0.0 0.0 0.0 0.0 0.0
2122	** WeekDays:	
2123	EMISFACT VOL56	HRDOW 0.0 0.0 0.0 0.0 0.0 0.0
2124	EMISFACT VOL56	HRDOW 0.0 1.0 1.0 1.0 1.0 1.0
2125	EMISFACT VOL56	HRDOW 1.0 1.0 1.0 0.0 0.0 0.0
2126	EMISFACT VOL56	HRDOW 0.0 0.0 0.0 0.0 0.0 0.0
2127	** Saturday:	
2128	EMISFACT VOL56	HRDOW 0.0 0.0 0.0 0.0 0.0 0.0
2129	EMISFACT VOL56	HRDOW 0.0 0.0 0.0 0.0 0.0 0.0
2130	EMISFACT VOL56	HRDOW 0.0 0.0 0.0 0.0 0.0 0.0
2131	EMISFACT VOL56	HRDOW 0.0 0.0 0.0 0.0 0.0 0.0
2132	** Sunday:	
2133	EMISFACT VOL56	HRDOW 0.0 0.0 0.0 0.0 0.0 0.0
2134	EMISFACT VOL56	HRDOW 0.0 0.0 0.0 0.0 0.0 0.0
2135	EMISFACT VOL56	HRDOW 0.0 0.0 0.0 0.0 0.0 0.0
2136	EMISFACT VOL56	HRDOW 0.0 0.0 0.0 0.0 0.0 0.0
2137	** WeekDays:	
2138	EMISFACT VOL57	HRDOW 0.0 0.0 0.0 0.0 0.0 0.0
2139	EMISFACT VOL57	HRDOW 0.0 1.0 1.0 1.0 1.0 1.0
2140	EMISFACT VOL57	HRDOW 1.0 1.0 1.0 0.0 0.0 0.0
2141	EMISFACT VOL57	HRDOW 0.0 0.0 0.0 0.0 0.0 0.0
2142	** Saturday:	
2143	EMISFACT VOL57	HRDOW 0.0 0.0 0.0 0.0 0.0 0.0
2144	EMISFACT VOL57	HRDOW 0.0 0.0 0.0 0.0 0.0 0.0
2145	EMISFACT VOL57	HRDOW 0.0 0.0 0.0 0.0 0.0 0.0
2146	EMISFACT VOL57	HRDOW 0.0 0.0 0.0 0.0 0.0 0.0
2147	** Sunday:	
2148	EMISFACT VOL57	HRDOW 0.0 0.0 0.0 0.0 0.0 0.0
2149	EMISFACT VOL57	HRDOW 0.0 0.0 0.0 0.0 0.0 0.0
2150	EMISFACT VOL57	HRDOW 0.0 0.0 0.0 0.0 0.0 0.0
2151	EMISFACT VOL57	HRDOW 0.0 0.0 0.0 0.0 0.0 0.0
2152	** WeekDays:	
2153	EMISFACT VOL58	HRDOW 0.0 0.0 0.0 0.0 0.0 0.0
2154	EMISFACT VOL58	HRDOW 0.0 1.0 1.0 1.0 1.0 1.0
2155	EMISFACT VOL58	HRDOW 1.0 1.0 1.0 0.0 0.0 0.0
2156	EMISFACT VOL58	HRDOW 0.0 0.0 0.0 0.0 0.0 0.0
2157	** Saturday:	
2158	EMISFACT VOL58	HRDOW 0.0 0.0 0.0 0.0 0.0 0.0
2159	EMISFACT VOL58	HRDOW 0.0 0.0 0.0 0.0 0.0 0.0
2160	EMISFACT VOL58	HRDOW 0.0 0.0 0.0 0.0 0.0 0.0
2161	EMISFACT VOL58	HRDOW 0.0 0.0 0.0 0.0 0.0 0.0
2162	** Sunday:	
2163	EMISFACT VOL58	HRDOW 0.0 0.0 0.0 0.0 0.0 0.0
2164	EMISFACT VOL58	HRDOW 0.0 0.0 0.0 0.0 0.0 0.0
2165	EMISFACT VOL58	HRDOW 0.0 0.0 0.0 0.0 0.0 0.0
2166	EMISFACT VOL58	HRDOW 0.0 0.0 0.0 0.0 0.0 0.0
2167	** WeekDays:	
2168	EMISFACT VOL59	HRDOW 0.0 0.0 0.0 0.0 0.0 0.0
2169	EMISFACT VOL59	HRDOW 0.0 1.0 1.0 1.0 1.0 1.0
2170	EMISFACT VOL59	HRDOW 1.0 1.0 1.0 0.0 0.0 0.0
2171	EMISFACT VOL59	HRDOW 0.0 0.0 0.0 0.0 0.0 0.0
2172	** Saturday:	
2173	EMISFACT VOL59	HRDOW 0.0 0.0 0.0 0.0 0.0 0.0
2174	EMISFACT VOL59	HRDOW 0.0 0.0 0.0 0.0 0.0 0.0
2175	EMISFACT VOL59	HRDOW 0.0 0.0 0.0 0.0 0.0 0.0
2176	EMISFACT VOL59	HRDOW 0.0 0.0 0.0 0.0 0.0 0.0
2177	** Sunday:	
2178	EMISFACT VOL59	HRDOW 0.0 0.0 0.0 0.0 0.0 0.0

2179	EMISFACT VOL59	HRDOW 0.0 0.0 0.0 0.0 0.0 0.0
2180	EMISFACT VOL59	HRDOW 0.0 0.0 0.0 0.0 0.0 0.0
2181	EMISFACT VOL59	HRDOW 0.0 0.0 0.0 0.0 0.0 0.0
2182	** WeekDays:	
2183	EMISFACT VOL60	HRDOW 0.0 0.0 0.0 0.0 0.0 0.0
2184	EMISFACT VOL60	HRDOW 0.0 1.0 1.0 1.0 1.0 1.0
2185	EMISFACT VOL60	HRDOW 1.0 1.0 1.0 0.0 0.0 0.0
2186	EMISFACT VOL60	HRDOW 0.0 0.0 0.0 0.0 0.0 0.0
2187	** Saturday:	
2188	EMISFACT VOL60	HRDOW 0.0 0.0 0.0 0.0 0.0 0.0
2189	EMISFACT VOL60	HRDOW 0.0 0.0 0.0 0.0 0.0 0.0
2190	EMISFACT VOL60	HRDOW 0.0 0.0 0.0 0.0 0.0 0.0
2191	EMISFACT VOL60	HRDOW 0.0 0.0 0.0 0.0 0.0 0.0
2192	** Sunday:	
2193	EMISFACT VOL60	HRDOW 0.0 0.0 0.0 0.0 0.0 0.0
2194	EMISFACT VOL60	HRDOW 0.0 0.0 0.0 0.0 0.0 0.0
2195	EMISFACT VOL60	HRDOW 0.0 0.0 0.0 0.0 0.0 0.0
2196	EMISFACT VOL60	HRDOW 0.0 0.0 0.0 0.0 0.0 0.0
2197	** WeekDays:	
2198	EMISFACT VOL61	HRDOW 0.0 0.0 0.0 0.0 0.0 0.0
2199	EMISFACT VOL61	HRDOW 0.0 1.0 1.0 1.0 1.0 1.0
2200	EMISFACT VOL61	HRDOW 1.0 1.0 1.0 0.0 0.0 0.0
2201	EMISFACT VOL61	HRDOW 0.0 0.0 0.0 0.0 0.0 0.0
2202	** Saturday:	
2203	EMISFACT VOL61	HRDOW 0.0 0.0 0.0 0.0 0.0 0.0
2204	EMISFACT VOL61	HRDOW 0.0 0.0 0.0 0.0 0.0 0.0
2205	EMISFACT VOL61	HRDOW 0.0 0.0 0.0 0.0 0.0 0.0
2206	EMISFACT VOL61	HRDOW 0.0 0.0 0.0 0.0 0.0 0.0
2207	** Sunday:	
2208	EMISFACT VOL61	HRDOW 0.0 0.0 0.0 0.0 0.0 0.0
2209	EMISFACT VOL61	HRDOW 0.0 0.0 0.0 0.0 0.0 0.0
2210	EMISFACT VOL61	HRDOW 0.0 0.0 0.0 0.0 0.0 0.0
2211	EMISFACT VOL61	HRDOW 0.0 0.0 0.0 0.0 0.0 0.0
2212	** WeekDays:	
2213	EMISFACT VOL62	HRDOW 0.0 0.0 0.0 0.0 0.0 0.0
2214	EMISFACT VOL62	HRDOW 0.0 1.0 1.0 1.0 1.0 1.0
2215	EMISFACT VOL62	HRDOW 1.0 1.0 1.0 0.0 0.0 0.0
2216	EMISFACT VOL62	HRDOW 0.0 0.0 0.0 0.0 0.0 0.0
2217	** Saturday:	
2218	EMISFACT VOL62	HRDOW 0.0 0.0 0.0 0.0 0.0 0.0
2219	EMISFACT VOL62	HRDOW 0.0 0.0 0.0 0.0 0.0 0.0
2220	EMISFACT VOL62	HRDOW 0.0 0.0 0.0 0.0 0.0 0.0
2221	EMISFACT VOL62	HRDOW 0.0 0.0 0.0 0.0 0.0 0.0
2222	** Sunday:	
2223	EMISFACT VOL62	HRDOW 0.0 0.0 0.0 0.0 0.0 0.0
2224	EMISFACT VOL62	HRDOW 0.0 0.0 0.0 0.0 0.0 0.0
2225	EMISFACT VOL62	HRDOW 0.0 0.0 0.0 0.0 0.0 0.0
2226	EMISFACT VOL62	HRDOW 0.0 0.0 0.0 0.0 0.0 0.0
2227	** WeekDays:	
2228	EMISFACT VOL63	HRDOW 0.0 0.0 0.0 0.0 0.0 0.0
2229	EMISFACT VOL63	HRDOW 0.0 1.0 1.0 1.0 1.0 1.0
2230	EMISFACT VOL63	HRDOW 1.0 1.0 1.0 0.0 0.0 0.0
2231	EMISFACT VOL63	HRDOW 0.0 0.0 0.0 0.0 0.0 0.0
2232	** Saturday:	
2233	EMISFACT VOL63	HRDOW 0.0 0.0 0.0 0.0 0.0 0.0
2234	EMISFACT VOL63	HRDOW 0.0 0.0 0.0 0.0 0.0 0.0
2235	EMISFACT VOL63	HRDOW 0.0 0.0 0.0 0.0 0.0 0.0
2236	EMISFACT VOL63	HRDOW 0.0 0.0 0.0 0.0 0.0 0.0
2237	** Sunday:	
2238	EMISFACT VOL63	HRDOW 0.0 0.0 0.0 0.0 0.0 0.0
2239	EMISFACT VOL63	HRDOW 0.0 0.0 0.0 0.0 0.0 0.0
2240	EMISFACT VOL63	HRDOW 0.0 0.0 0.0 0.0 0.0 0.0
2241	EMISFACT VOL63	HRDOW 0.0 0.0 0.0 0.0 0.0 0.0
2242	** WeekDays:	
2243	EMISFACT VOL64	HRDOW 0.0 0.0 0.0 0.0 0.0 0.0
2244	EMISFACT VOL64	HRDOW 0.0 1.0 1.0 1.0 1.0 1.0

2245	EMISFACT VOL64	HRDOW 1.0 1.0 1.0 0.0 0.0 0.0
2246	EMISFACT VOL64	HRDOW 0.0 0.0 0.0 0.0 0.0 0.0
2247	** Saturday:	
2248	EMISFACT VOL64	HRDOW 0.0 0.0 0.0 0.0 0.0 0.0
2249	EMISFACT VOL64	HRDOW 0.0 0.0 0.0 0.0 0.0 0.0
2250	EMISFACT VOL64	HRDOW 0.0 0.0 0.0 0.0 0.0 0.0
2251	EMISFACT VOL64	HRDOW 0.0 0.0 0.0 0.0 0.0 0.0
2252	** Sunday:	
2253	EMISFACT VOL64	HRDOW 0.0 0.0 0.0 0.0 0.0 0.0
2254	EMISFACT VOL64	HRDOW 0.0 0.0 0.0 0.0 0.0 0.0
2255	EMISFACT VOL64	HRDOW 0.0 0.0 0.0 0.0 0.0 0.0
2256	EMISFACT VOL64	HRDOW 0.0 0.0 0.0 0.0 0.0 0.0
2257	** WeekDays:	
2258	EMISFACT VOL65	HRDOW 0.0 0.0 0.0 0.0 0.0 0.0
2259	EMISFACT VOL65	HRDOW 0.0 1.0 1.0 1.0 1.0 1.0
2260	EMISFACT VOL65	HRDOW 1.0 1.0 1.0 0.0 0.0 0.0
2261	EMISFACT VOL65	HRDOW 0.0 0.0 0.0 0.0 0.0 0.0
2262	** Saturday:	
2263	EMISFACT VOL65	HRDOW 0.0 0.0 0.0 0.0 0.0 0.0
2264	EMISFACT VOL65	HRDOW 0.0 0.0 0.0 0.0 0.0 0.0
2265	EMISFACT VOL65	HRDOW 0.0 0.0 0.0 0.0 0.0 0.0
2266	EMISFACT VOL65	HRDOW 0.0 0.0 0.0 0.0 0.0 0.0
2267	** Sunday:	
2268	EMISFACT VOL65	HRDOW 0.0 0.0 0.0 0.0 0.0 0.0
2269	EMISFACT VOL65	HRDOW 0.0 0.0 0.0 0.0 0.0 0.0
2270	EMISFACT VOL65	HRDOW 0.0 0.0 0.0 0.0 0.0 0.0
2271	EMISFACT VOL65	HRDOW 0.0 0.0 0.0 0.0 0.0 0.0
2272	** WeekDays:	
2273	EMISFACT VOL66	HRDOW 0.0 0.0 0.0 0.0 0.0 0.0
2274	EMISFACT VOL66	HRDOW 0.0 1.0 1.0 1.0 1.0 1.0
2275	EMISFACT VOL66	HRDOW 1.0 1.0 1.0 0.0 0.0 0.0
2276	EMISFACT VOL66	HRDOW 0.0 0.0 0.0 0.0 0.0 0.0
2277	** Saturday:	
2278	EMISFACT VOL66	HRDOW 0.0 0.0 0.0 0.0 0.0 0.0
2279	EMISFACT VOL66	HRDOW 0.0 0.0 0.0 0.0 0.0 0.0
2280	EMISFACT VOL66	HRDOW 0.0 0.0 0.0 0.0 0.0 0.0
2281	EMISFACT VOL66	HRDOW 0.0 0.0 0.0 0.0 0.0 0.0
2282	** Sunday:	
2283	EMISFACT VOL66	HRDOW 0.0 0.0 0.0 0.0 0.0 0.0
2284	EMISFACT VOL66	HRDOW 0.0 0.0 0.0 0.0 0.0 0.0
2285	EMISFACT VOL66	HRDOW 0.0 0.0 0.0 0.0 0.0 0.0
2286	EMISFACT VOL66	HRDOW 0.0 0.0 0.0 0.0 0.0 0.0
2287	** WeekDays:	
2288	EMISFACT VOL67	HRDOW 0.0 0.0 0.0 0.0 0.0 0.0
2289	EMISFACT VOL67	HRDOW 0.0 1.0 1.0 1.0 1.0 1.0
2290	EMISFACT VOL67	HRDOW 1.0 1.0 1.0 0.0 0.0 0.0
2291	EMISFACT VOL67	HRDOW 0.0 0.0 0.0 0.0 0.0 0.0
2292	** Saturday:	
2293	EMISFACT VOL67	HRDOW 0.0 0.0 0.0 0.0 0.0 0.0
2294	EMISFACT VOL67	HRDOW 0.0 0.0 0.0 0.0 0.0 0.0
2295	EMISFACT VOL67	HRDOW 0.0 0.0 0.0 0.0 0.0 0.0
2296	EMISFACT VOL67	HRDOW 0.0 0.0 0.0 0.0 0.0 0.0
2297	** Sunday:	
2298	EMISFACT VOL67	HRDOW 0.0 0.0 0.0 0.0 0.0 0.0
2299	EMISFACT VOL67	HRDOW 0.0 0.0 0.0 0.0 0.0 0.0
2300	EMISFACT VOL67	HRDOW 0.0 0.0 0.0 0.0 0.0 0.0
2301	EMISFACT VOL67	HRDOW 0.0 0.0 0.0 0.0 0.0 0.0
2302	** WeekDays:	
2303	EMISFACT VOL68	HRDOW 0.0 0.0 0.0 0.0 0.0 0.0
2304	EMISFACT VOL68	HRDOW 0.0 1.0 1.0 1.0 1.0 1.0
2305	EMISFACT VOL68	HRDOW 1.0 1.0 1.0 0.0 0.0 0.0
2306	EMISFACT VOL68	HRDOW 0.0 0.0 0.0 0.0 0.0 0.0
2307	** Saturday:	
2308	EMISFACT VOL68	HRDOW 0.0 0.0 0.0 0.0 0.0 0.0
2309	EMISFACT VOL68	HRDOW 0.0 0.0 0.0 0.0 0.0 0.0
2310	EMISFACT VOL68	HRDOW 0.0 0.0 0.0 0.0 0.0 0.0

2311	EMISFACT VOL68	HRDOW 0.0 0.0 0.0 0.0 0.0 0.0
2312	** Sunday:	
2313	EMISFACT VOL68	HRDOW 0.0 0.0 0.0 0.0 0.0 0.0
2314	EMISFACT VOL68	HRDOW 0.0 0.0 0.0 0.0 0.0 0.0
2315	EMISFACT VOL68	HRDOW 0.0 0.0 0.0 0.0 0.0 0.0
2316	EMISFACT VOL68	HRDOW 0.0 0.0 0.0 0.0 0.0 0.0
2317	** WeekDays:	
2318	EMISFACT VOL69	HRDOW 0.0 0.0 0.0 0.0 0.0 0.0
2319	EMISFACT VOL69	HRDOW 0.0 1.0 1.0 1.0 1.0 1.0
2320	EMISFACT VOL69	HRDOW 1.0 1.0 1.0 0.0 0.0 0.0
2321	EMISFACT VOL69	HRDOW 0.0 0.0 0.0 0.0 0.0 0.0
2322	** Saturday:	
2323	EMISFACT VOL69	HRDOW 0.0 0.0 0.0 0.0 0.0 0.0
2324	EMISFACT VOL69	HRDOW 0.0 0.0 0.0 0.0 0.0 0.0
2325	EMISFACT VOL69	HRDOW 0.0 0.0 0.0 0.0 0.0 0.0
2326	EMISFACT VOL69	HRDOW 0.0 0.0 0.0 0.0 0.0 0.0
2327	** Sunday:	
2328	EMISFACT VOL69	HRDOW 0.0 0.0 0.0 0.0 0.0 0.0
2329	EMISFACT VOL69	HRDOW 0.0 0.0 0.0 0.0 0.0 0.0
2330	EMISFACT VOL69	HRDOW 0.0 0.0 0.0 0.0 0.0 0.0
2331	EMISFACT VOL69	HRDOW 0.0 0.0 0.0 0.0 0.0 0.0
2332	** WeekDays:	
2333	EMISFACT VOL70	HRDOW 0.0 0.0 0.0 0.0 0.0 0.0
2334	EMISFACT VOL70	HRDOW 0.0 1.0 1.0 1.0 1.0 1.0
2335	EMISFACT VOL70	HRDOW 1.0 1.0 1.0 0.0 0.0 0.0
2336	EMISFACT VOL70	HRDOW 0.0 0.0 0.0 0.0 0.0 0.0
2337	** Saturday:	
2338	EMISFACT VOL70	HRDOW 0.0 0.0 0.0 0.0 0.0 0.0
2339	EMISFACT VOL70	HRDOW 0.0 0.0 0.0 0.0 0.0 0.0
2340	EMISFACT VOL70	HRDOW 0.0 0.0 0.0 0.0 0.0 0.0
2341	EMISFACT VOL70	HRDOW 0.0 0.0 0.0 0.0 0.0 0.0
2342	** Sunday:	
2343	EMISFACT VOL70	HRDOW 0.0 0.0 0.0 0.0 0.0 0.0
2344	EMISFACT VOL70	HRDOW 0.0 0.0 0.0 0.0 0.0 0.0
2345	EMISFACT VOL70	HRDOW 0.0 0.0 0.0 0.0 0.0 0.0
2346	EMISFACT VOL70	HRDOW 0.0 0.0 0.0 0.0 0.0 0.0
2347	** WeekDays:	
2348	EMISFACT VOL71	HRDOW 0.0 0.0 0.0 0.0 0.0 0.0
2349	EMISFACT VOL71	HRDOW 0.0 1.0 1.0 1.0 1.0 1.0
2350	EMISFACT VOL71	HRDOW 1.0 1.0 1.0 0.0 0.0 0.0
2351	EMISFACT VOL71	HRDOW 0.0 0.0 0.0 0.0 0.0 0.0
2352	** Saturday:	
2353	EMISFACT VOL71	HRDOW 0.0 0.0 0.0 0.0 0.0 0.0
2354	EMISFACT VOL71	HRDOW 0.0 0.0 0.0 0.0 0.0 0.0
2355	EMISFACT VOL71	HRDOW 0.0 0.0 0.0 0.0 0.0 0.0
2356	EMISFACT VOL71	HRDOW 0.0 0.0 0.0 0.0 0.0 0.0
2357	** Sunday:	
2358	EMISFACT VOL71	HRDOW 0.0 0.0 0.0 0.0 0.0 0.0
2359	EMISFACT VOL71	HRDOW 0.0 0.0 0.0 0.0 0.0 0.0
2360	EMISFACT VOL71	HRDOW 0.0 0.0 0.0 0.0 0.0 0.0
2361	EMISFACT VOL71	HRDOW 0.0 0.0 0.0 0.0 0.0 0.0
2362	** WeekDays:	
2363	EMISFACT VOL72	HRDOW 0.0 0.0 0.0 0.0 0.0 0.0
2364	EMISFACT VOL72	HRDOW 0.0 1.0 1.0 1.0 1.0 1.0
2365	EMISFACT VOL72	HRDOW 1.0 1.0 1.0 0.0 0.0 0.0
2366	EMISFACT VOL72	HRDOW 0.0 0.0 0.0 0.0 0.0 0.0
2367	** Saturday:	
2368	EMISFACT VOL72	HRDOW 0.0 0.0 0.0 0.0 0.0 0.0
2369	EMISFACT VOL72	HRDOW 0.0 0.0 0.0 0.0 0.0 0.0
2370	EMISFACT VOL72	HRDOW 0.0 0.0 0.0 0.0 0.0 0.0
2371	EMISFACT VOL72	HRDOW 0.0 0.0 0.0 0.0 0.0 0.0
2372	** Sunday:	
2373	EMISFACT VOL72	HRDOW 0.0 0.0 0.0 0.0 0.0 0.0
2374	EMISFACT VOL72	HRDOW 0.0 0.0 0.0 0.0 0.0 0.0
2375	EMISFACT VOL72	HRDOW 0.0 0.0 0.0 0.0 0.0 0.0
2376	EMISFACT VOL72	HRDOW 0.0 0.0 0.0 0.0 0.0 0.0



2443	EMISFACT VOL77	HRDOW 0.0 0.0 0.0 0.0 0.0 0.0
2444	EMISFACT VOL77	HRDOW 0.0 0.0 0.0 0.0 0.0 0.0
2445	EMISFACT VOL77	HRDOW 0.0 0.0 0.0 0.0 0.0 0.0
2446	EMISFACT VOL77	HRDOW 0.0 0.0 0.0 0.0 0.0 0.0
2447	** Sunday:	
2448	EMISFACT VOL77	HRDOW 0.0 0.0 0.0 0.0 0.0 0.0
2449	EMISFACT VOL77	HRDOW 0.0 0.0 0.0 0.0 0.0 0.0
2450	EMISFACT VOL77	HRDOW 0.0 0.0 0.0 0.0 0.0 0.0
2451	EMISFACT VOL77	HRDOW 0.0 0.0 0.0 0.0 0.0 0.0
2452	** WeekDays:	
2453	EMISFACT VOL78	HRDOW 0.0 0.0 0.0 0.0 0.0 0.0
2454	EMISFACT VOL78	HRDOW 0.0 1.0 1.0 1.0 1.0 1.0
2455	EMISFACT VOL78	HRDOW 1.0 1.0 1.0 0.0 0.0 0.0
2456	EMISFACT VOL78	HRDOW 0.0 0.0 0.0 0.0 0.0 0.0
2457	** Saturday:	
2458	EMISFACT VOL78	HRDOW 0.0 0.0 0.0 0.0 0.0 0.0
2459	EMISFACT VOL78	HRDOW 0.0 0.0 0.0 0.0 0.0 0.0
2460	EMISFACT VOL78	HRDOW 0.0 0.0 0.0 0.0 0.0 0.0
2461	EMISFACT VOL78	HRDOW 0.0 0.0 0.0 0.0 0.0 0.0
2462	** Sunday:	
2463	EMISFACT VOL78	HRDOW 0.0 0.0 0.0 0.0 0.0 0.0
2464	EMISFACT VOL78	HRDOW 0.0 0.0 0.0 0.0 0.0 0.0
2465	EMISFACT VOL78	HRDOW 0.0 0.0 0.0 0.0 0.0 0.0
2466	EMISFACT VOL78	HRDOW 0.0 0.0 0.0 0.0 0.0 0.0
2467	** WeekDays:	
2468	EMISFACT VOL79	HRDOW 0.0 0.0 0.0 0.0 0.0 0.0
2469	EMISFACT VOL79	HRDOW 0.0 1.0 1.0 1.0 1.0 1.0
2470	EMISFACT VOL79	HRDOW 1.0 1.0 1.0 0.0 0.0 0.0
2471	EMISFACT VOL79	HRDOW 0.0 0.0 0.0 0.0 0.0 0.0
2472	** Saturday:	
2473	EMISFACT VOL79	HRDOW 0.0 0.0 0.0 0.0 0.0 0.0
2474	EMISFACT VOL79	HRDOW 0.0 0.0 0.0 0.0 0.0 0.0
2475	EMISFACT VOL79	HRDOW 0.0 0.0 0.0 0.0 0.0 0.0
2476	EMISFACT VOL79	HRDOW 0.0 0.0 0.0 0.0 0.0 0.0
2477	** Sunday:	
2478	EMISFACT VOL79	HRDOW 0.0 0.0 0.0 0.0 0.0 0.0
2479	EMISFACT VOL79	HRDOW 0.0 0.0 0.0 0.0 0.0 0.0
2480	EMISFACT VOL79	HRDOW 0.0 0.0 0.0 0.0 0.0 0.0
2481	EMISFACT VOL79	HRDOW 0.0 0.0 0.0 0.0 0.0 0.0
2482	** WeekDays:	
2483	EMISFACT VOL80	HRDOW 0.0 0.0 0.0 0.0 0.0 0.0
2484	EMISFACT VOL80	HRDOW 0.0 1.0 1.0 1.0 1.0 1.0
2485	EMISFACT VOL80	HRDOW 1.0 1.0 1.0 0.0 0.0 0.0
2486	EMISFACT VOL80	HRDOW 0.0 0.0 0.0 0.0 0.0 0.0
2487	** Saturday:	
2488	EMISFACT VOL80	HRDOW 0.0 0.0 0.0 0.0 0.0 0.0
2489	EMISFACT VOL80	HRDOW 0.0 0.0 0.0 0.0 0.0 0.0
2490	EMISFACT VOL80	HRDOW 0.0 0.0 0.0 0.0 0.0 0.0
2491	EMISFACT VOL80	HRDOW 0.0 0.0 0.0 0.0 0.0 0.0
2492	** Sunday:	
2493	EMISFACT VOL80	HRDOW 0.0 0.0 0.0 0.0 0.0 0.0
2494	EMISFACT VOL80	HRDOW 0.0 0.0 0.0 0.0 0.0 0.0
2495	EMISFACT VOL80	HRDOW 0.0 0.0 0.0 0.0 0.0 0.0
2496	EMISFACT VOL80	HRDOW 0.0 0.0 0.0 0.0 0.0 0.0
2497	** WeekDays:	
2498	EMISFACT VOL81	HRDOW 0.0 0.0 0.0 0.0 0.0 0.0
2499	EMISFACT VOL81	HRDOW 0.0 1.0 1.0 1.0 1.0 1.0
2500	EMISFACT VOL81	HRDOW 1.0 1.0 1.0 0.0 0.0 0.0
2501	EMISFACT VOL81	HRDOW 0.0 0.0 0.0 0.0 0.0 0.0
2502	** Saturday:	
2503	EMISFACT VOL81	HRDOW 0.0 0.0 0.0 0.0 0.0 0.0
2504	EMISFACT VOL81	HRDOW 0.0 0.0 0.0 0.0 0.0 0.0
2505	EMISFACT VOL81	HRDOW 0.0 0.0 0.0 0.0 0.0 0.0
2506	EMISFACT VOL81	HRDOW 0.0 0.0 0.0 0.0 0.0 0.0
2507	** Sunday:	
2508	EMISFACT VOL81	HRDOW 0.0 0.0 0.0 0.0 0.0 0.0

2509	EMISFACT VOL81	HRDOW 0.0 0.0 0.0 0.0 0.0 0.0
2510	EMISFACT VOL81	HRDOW 0.0 0.0 0.0 0.0 0.0 0.0
2511	EMISFACT VOL81	HRDOW 0.0 0.0 0.0 0.0 0.0 0.0
2512	** WeekDays:	
2513	EMISFACT VOL82	HRDOW 0.0 0.0 0.0 0.0 0.0 0.0
2514	EMISFACT VOL82	HRDOW 0.0 1.0 1.0 1.0 1.0 1.0
2515	EMISFACT VOL82	HRDOW 1.0 1.0 1.0 0.0 0.0 0.0
2516	EMISFACT VOL82	HRDOW 0.0 0.0 0.0 0.0 0.0 0.0
2517	** Saturday:	
2518	EMISFACT VOL82	HRDOW 0.0 0.0 0.0 0.0 0.0 0.0
2519	EMISFACT VOL82	HRDOW 0.0 0.0 0.0 0.0 0.0 0.0
2520	EMISFACT VOL82	HRDOW 0.0 0.0 0.0 0.0 0.0 0.0
2521	EMISFACT VOL82	HRDOW 0.0 0.0 0.0 0.0 0.0 0.0
2522	** Sunday:	
2523	EMISFACT VOL82	HRDOW 0.0 0.0 0.0 0.0 0.0 0.0
2524	EMISFACT VOL82	HRDOW 0.0 0.0 0.0 0.0 0.0 0.0
2525	EMISFACT VOL82	HRDOW 0.0 0.0 0.0 0.0 0.0 0.0
2526	EMISFACT VOL82	HRDOW 0.0 0.0 0.0 0.0 0.0 0.0
2527	** WeekDays:	
2528	EMISFACT VOL83	HRDOW 0.0 0.0 0.0 0.0 0.0 0.0
2529	EMISFACT VOL83	HRDOW 0.0 1.0 1.0 1.0 1.0 1.0
2530	EMISFACT VOL83	HRDOW 1.0 1.0 1.0 0.0 0.0 0.0
2531	EMISFACT VOL83	HRDOW 0.0 0.0 0.0 0.0 0.0 0.0
2532	** Saturday:	
2533	EMISFACT VOL83	HRDOW 0.0 0.0 0.0 0.0 0.0 0.0
2534	EMISFACT VOL83	HRDOW 0.0 0.0 0.0 0.0 0.0 0.0
2535	EMISFACT VOL83	HRDOW 0.0 0.0 0.0 0.0 0.0 0.0
2536	EMISFACT VOL83	HRDOW 0.0 0.0 0.0 0.0 0.0 0.0
2537	** Sunday:	
2538	EMISFACT VOL83	HRDOW 0.0 0.0 0.0 0.0 0.0 0.0
2539	EMISFACT VOL83	HRDOW 0.0 0.0 0.0 0.0 0.0 0.0
2540	EMISFACT VOL83	HRDOW 0.0 0.0 0.0 0.0 0.0 0.0
2541	EMISFACT VOL83	HRDOW 0.0 0.0 0.0 0.0 0.0 0.0
2542	** WeekDays:	
2543	EMISFACT VOL84	HRDOW 0.0 0.0 0.0 0.0 0.0 0.0
2544	EMISFACT VOL84	HRDOW 0.0 1.0 1.0 1.0 1.0 1.0
2545	EMISFACT VOL84	HRDOW 1.0 1.0 1.0 0.0 0.0 0.0
2546	EMISFACT VOL84	HRDOW 0.0 0.0 0.0 0.0 0.0 0.0
2547	** Saturday:	
2548	EMISFACT VOL84	HRDOW 0.0 0.0 0.0 0.0 0.0 0.0
2549	EMISFACT VOL84	HRDOW 0.0 0.0 0.0 0.0 0.0 0.0
2550	EMISFACT VOL84	HRDOW 0.0 0.0 0.0 0.0 0.0 0.0
2551	EMISFACT VOL84	HRDOW 0.0 0.0 0.0 0.0 0.0 0.0
2552	** Sunday:	
2553	EMISFACT VOL84	HRDOW 0.0 0.0 0.0 0.0 0.0 0.0
2554	EMISFACT VOL84	HRDOW 0.0 0.0 0.0 0.0 0.0 0.0
2555	EMISFACT VOL84	HRDOW 0.0 0.0 0.0 0.0 0.0 0.0
2556	EMISFACT VOL84	HRDOW 0.0 0.0 0.0 0.0 0.0 0.0
2557	** WeekDays:	
2558	EMISFACT VOL85	HRDOW 0.0 0.0 0.0 0.0 0.0 0.0
2559	EMISFACT VOL85	HRDOW 0.0 1.0 1.0 1.0 1.0 1.0
2560	EMISFACT VOL85	HRDOW 1.0 1.0 1.0 0.0 0.0 0.0
2561	EMISFACT VOL85	HRDOW 0.0 0.0 0.0 0.0 0.0 0.0
2562	** Saturday:	
2563	EMISFACT VOL85	HRDOW 0.0 0.0 0.0 0.0 0.0 0.0
2564	EMISFACT VOL85	HRDOW 0.0 0.0 0.0 0.0 0.0 0.0
2565	EMISFACT VOL85	HRDOW 0.0 0.0 0.0 0.0 0.0 0.0
2566	EMISFACT VOL85	HRDOW 0.0 0.0 0.0 0.0 0.0 0.0
2567	** Sunday:	
2568	EMISFACT VOL85	HRDOW 0.0 0.0 0.0 0.0 0.0 0.0
2569	EMISFACT VOL85	HRDOW 0.0 0.0 0.0 0.0 0.0 0.0
2570	EMISFACT VOL85	HRDOW 0.0 0.0 0.0 0.0 0.0 0.0
2571	EMISFACT VOL85	HRDOW 0.0 0.0 0.0 0.0 0.0 0.0
2572	** WeekDays:	
2573	EMISFACT VOL86	HRDOW 0.0 0.0 0.0 0.0 0.0 0.0
2574	EMISFACT VOL86	HRDOW 0.0 1.0 1.0 1.0 1.0 1.0

2575	EMISFACT VOL86	HRDOW 1.0 1.0 1.0 0.0 0.0 0.0
2576	EMISFACT VOL86	HRDOW 0.0 0.0 0.0 0.0 0.0 0.0
2577	** Saturday:	
2578	EMISFACT VOL86	HRDOW 0.0 0.0 0.0 0.0 0.0 0.0
2579	EMISFACT VOL86	HRDOW 0.0 0.0 0.0 0.0 0.0 0.0
2580	EMISFACT VOL86	HRDOW 0.0 0.0 0.0 0.0 0.0 0.0
2581	EMISFACT VOL86	HRDOW 0.0 0.0 0.0 0.0 0.0 0.0
2582	** Sunday:	
2583	EMISFACT VOL86	HRDOW 0.0 0.0 0.0 0.0 0.0 0.0
2584	EMISFACT VOL86	HRDOW 0.0 0.0 0.0 0.0 0.0 0.0
2585	EMISFACT VOL86	HRDOW 0.0 0.0 0.0 0.0 0.0 0.0
2586	EMISFACT VOL86	HRDOW 0.0 0.0 0.0 0.0 0.0 0.0
2587	** WeekDays:	
2588	EMISFACT VOL87	HRDOW 0.0 0.0 0.0 0.0 0.0 0.0
2589	EMISFACT VOL87	HRDOW 0.0 1.0 1.0 1.0 1.0 1.0
2590	EMISFACT VOL87	HRDOW 1.0 1.0 1.0 0.0 0.0 0.0
2591	EMISFACT VOL87	HRDOW 0.0 0.0 0.0 0.0 0.0 0.0
2592	** Saturday:	
2593	EMISFACT VOL87	HRDOW 0.0 0.0 0.0 0.0 0.0 0.0
2594	EMISFACT VOL87	HRDOW 0.0 0.0 0.0 0.0 0.0 0.0
2595	EMISFACT VOL87	HRDOW 0.0 0.0 0.0 0.0 0.0 0.0
2596	EMISFACT VOL87	HRDOW 0.0 0.0 0.0 0.0 0.0 0.0
2597	** Sunday:	
2598	EMISFACT VOL87	HRDOW 0.0 0.0 0.0 0.0 0.0 0.0
2599	EMISFACT VOL87	HRDOW 0.0 0.0 0.0 0.0 0.0 0.0
2600	EMISFACT VOL87	HRDOW 0.0 0.0 0.0 0.0 0.0 0.0
2601	EMISFACT VOL87	HRDOW 0.0 0.0 0.0 0.0 0.0 0.0
2602	** WeekDays:	
2603	EMISFACT VOL88	HRDOW 0.0 0.0 0.0 0.0 0.0 0.0
2604	EMISFACT VOL88	HRDOW 0.0 1.0 1.0 1.0 1.0 1.0
2605	EMISFACT VOL88	HRDOW 1.0 1.0 1.0 0.0 0.0 0.0
2606	EMISFACT VOL88	HRDOW 0.0 0.0 0.0 0.0 0.0 0.0
2607	** Saturday:	
2608	EMISFACT VOL88	HRDOW 0.0 0.0 0.0 0.0 0.0 0.0
2609	EMISFACT VOL88	HRDOW 0.0 0.0 0.0 0.0 0.0 0.0
2610	EMISFACT VOL88	HRDOW 0.0 0.0 0.0 0.0 0.0 0.0
2611	EMISFACT VOL88	HRDOW 0.0 0.0 0.0 0.0 0.0 0.0
2612	** Sunday:	
2613	EMISFACT VOL88	HRDOW 0.0 0.0 0.0 0.0 0.0 0.0
2614	EMISFACT VOL88	HRDOW 0.0 0.0 0.0 0.0 0.0 0.0
2615	EMISFACT VOL88	HRDOW 0.0 0.0 0.0 0.0 0.0 0.0
2616	EMISFACT VOL88	HRDOW 0.0 0.0 0.0 0.0 0.0 0.0
2617	** WeekDays:	
2618	EMISFACT VOL89	HRDOW 0.0 0.0 0.0 0.0 0.0 0.0
2619	EMISFACT VOL89	HRDOW 0.0 1.0 1.0 1.0 1.0 1.0
2620	EMISFACT VOL89	HRDOW 1.0 1.0 1.0 0.0 0.0 0.0
2621	EMISFACT VOL89	HRDOW 0.0 0.0 0.0 0.0 0.0 0.0
2622	** Saturday:	
2623	EMISFACT VOL89	HRDOW 0.0 0.0 0.0 0.0 0.0 0.0
2624	EMISFACT VOL89	HRDOW 0.0 0.0 0.0 0.0 0.0 0.0
2625	EMISFACT VOL89	HRDOW 0.0 0.0 0.0 0.0 0.0 0.0
2626	EMISFACT VOL89	HRDOW 0.0 0.0 0.0 0.0 0.0 0.0
2627	** Sunday:	
2628	EMISFACT VOL89	HRDOW 0.0 0.0 0.0 0.0 0.0 0.0
2629	EMISFACT VOL89	HRDOW 0.0 0.0 0.0 0.0 0.0 0.0
2630	EMISFACT VOL89	HRDOW 0.0 0.0 0.0 0.0 0.0 0.0
2631	EMISFACT VOL89	HRDOW 0.0 0.0 0.0 0.0 0.0 0.0
2632	** WeekDays:	
2633	EMISFACT VOL90	HRDOW 0.0 0.0 0.0 0.0 0.0 0.0
2634	EMISFACT VOL90	HRDOW 0.0 1.0 1.0 1.0 1.0 1.0
2635	EMISFACT VOL90	HRDOW 1.0 1.0 1.0 0.0 0.0 0.0
2636	EMISFACT VOL90	HRDOW 0.0 0.0 0.0 0.0 0.0 0.0
2637	** Saturday:	
2638	EMISFACT VOL90	HRDOW 0.0 0.0 0.0 0.0 0.0 0.0
2639	EMISFACT VOL90	HRDOW 0.0 0.0 0.0 0.0 0.0 0.0
2640	EMISFACT VOL90	HRDOW 0.0 0.0 0.0 0.0 0.0 0.0



2641	EMISFACT VOL90	HRDOW 0.0 0.0 0.0 0.0 0.0 0.0
2642	** Sunday:	
2643	EMISFACT VOL90	HRDOW 0.0 0.0 0.0 0.0 0.0 0.0
2644	EMISFACT VOL90	HRDOW 0.0 0.0 0.0 0.0 0.0 0.0
2645	EMISFACT VOL90	HRDOW 0.0 0.0 0.0 0.0 0.0 0.0
2646	EMISFACT VOL90	HRDOW 0.0 0.0 0.0 0.0 0.0 0.0
2647	** WeekDays:	
2648	EMISFACT VOL91	HRDOW 0.0 0.0 0.0 0.0 0.0 0.0
2649	EMISFACT VOL91	HRDOW 0.0 1.0 1.0 1.0 1.0 1.0
2650	EMISFACT VOL91	HRDOW 1.0 1.0 1.0 0.0 0.0 0.0
2651	EMISFACT VOL91	HRDOW 0.0 0.0 0.0 0.0 0.0 0.0
2652	** Saturday:	
2653	EMISFACT VOL91	HRDOW 0.0 0.0 0.0 0.0 0.0 0.0
2654	EMISFACT VOL91	HRDOW 0.0 0.0 0.0 0.0 0.0 0.0
2655	EMISFACT VOL91	HRDOW 0.0 0.0 0.0 0.0 0.0 0.0
2656	EMISFACT VOL91	HRDOW 0.0 0.0 0.0 0.0 0.0 0.0
2657	** Sunday:	
2658	EMISFACT VOL91	HRDOW 0.0 0.0 0.0 0.0 0.0 0.0
2659	EMISFACT VOL91	HRDOW 0.0 0.0 0.0 0.0 0.0 0.0
2660	EMISFACT VOL91	HRDOW 0.0 0.0 0.0 0.0 0.0 0.0
2661	EMISFACT VOL91	HRDOW 0.0 0.0 0.0 0.0 0.0 0.0
2662	** WeekDays:	
2663	EMISFACT VOL92	HRDOW 0.0 0.0 0.0 0.0 0.0 0.0
2664	EMISFACT VOL92	HRDOW 0.0 1.0 1.0 1.0 1.0 1.0
2665	EMISFACT VOL92	HRDOW 1.0 1.0 1.0 0.0 0.0 0.0
2666	EMISFACT VOL92	HRDOW 0.0 0.0 0.0 0.0 0.0 0.0
2667	** Saturday:	
2668	EMISFACT VOL92	HRDOW 0.0 0.0 0.0 0.0 0.0 0.0
2669	EMISFACT VOL92	HRDOW 0.0 0.0 0.0 0.0 0.0 0.0
2670	EMISFACT VOL92	HRDOW 0.0 0.0 0.0 0.0 0.0 0.0
2671	EMISFACT VOL92	HRDOW 0.0 0.0 0.0 0.0 0.0 0.0
2672	** Sunday:	
2673	EMISFACT VOL92	HRDOW 0.0 0.0 0.0 0.0 0.0 0.0
2674	EMISFACT VOL92	HRDOW 0.0 0.0 0.0 0.0 0.0 0.0
2675	EMISFACT VOL92	HRDOW 0.0 0.0 0.0 0.0 0.0 0.0
2676	EMISFACT VOL92	HRDOW 0.0 0.0 0.0 0.0 0.0 0.0
2677	** WeekDays:	
2678	EMISFACT VOL93	HRDOW 0.0 0.0 0.0 0.0 0.0 0.0
2679	EMISFACT VOL93	HRDOW 0.0 1.0 1.0 1.0 1.0 1.0
2680	EMISFACT VOL93	HRDOW 1.0 1.0 1.0 0.0 0.0 0.0
2681	EMISFACT VOL93	HRDOW 0.0 0.0 0.0 0.0 0.0 0.0
2682	** Saturday:	
2683	EMISFACT VOL93	HRDOW 0.0 0.0 0.0 0.0 0.0 0.0
2684	EMISFACT VOL93	HRDOW 0.0 0.0 0.0 0.0 0.0 0.0
2685	EMISFACT VOL93	HRDOW 0.0 0.0 0.0 0.0 0.0 0.0
2686	EMISFACT VOL93	HRDOW 0.0 0.0 0.0 0.0 0.0 0.0
2687	** Sunday:	
2688	EMISFACT VOL93	HRDOW 0.0 0.0 0.0 0.0 0.0 0.0
2689	EMISFACT VOL93	HRDOW 0.0 0.0 0.0 0.0 0.0 0.0
2690	EMISFACT VOL93	HRDOW 0.0 0.0 0.0 0.0 0.0 0.0
2691	EMISFACT VOL93	HRDOW 0.0 0.0 0.0 0.0 0.0 0.0
2692	** WeekDays:	
2693	EMISFACT VOL94	HRDOW 0.0 0.0 0.0 0.0 0.0 0.0
2694	EMISFACT VOL94	HRDOW 0.0 1.0 1.0 1.0 1.0 1.0
2695	EMISFACT VOL94	HRDOW 1.0 1.0 1.0 0.0 0.0 0.0
2696	EMISFACT VOL94	HRDOW 0.0 0.0 0.0 0.0 0.0 0.0
2697	** Saturday:	
2698	EMISFACT VOL94	HRDOW 0.0 0.0 0.0 0.0 0.0 0.0
2699	EMISFACT VOL94	HRDOW 0.0 0.0 0.0 0.0 0.0 0.0
2700	EMISFACT VOL94	HRDOW 0.0 0.0 0.0 0.0 0.0 0.0
2701	EMISFACT VOL94	HRDOW 0.0 0.0 0.0 0.0 0.0 0.0
2702	** Sunday:	
2703	EMISFACT VOL94	HRDOW 0.0 0.0 0.0 0.0 0.0 0.0
2704	EMISFACT VOL94	HRDOW 0.0 0.0 0.0 0.0 0.0 0.0
2705	EMISFACT VOL94	HRDOW 0.0 0.0 0.0 0.0 0.0 0.0
2706	EMISFACT VOL94	HRDOW 0.0 0.0 0.0 0.0 0.0 0.0



2773	EMISFACT VOL99	HRDOW 0.0 0.0 0.0 0.0 0.0 0.0
2774	EMISFACT VOL99	HRDOW 0.0 0.0 0.0 0.0 0.0 0.0
2775	EMISFACT VOL99	HRDOW 0.0 0.0 0.0 0.0 0.0 0.0
2776	EMISFACT VOL99	HRDOW 0.0 0.0 0.0 0.0 0.0 0.0
2777	** Sunday:	
2778	EMISFACT VOL99	HRDOW 0.0 0.0 0.0 0.0 0.0 0.0
2779	EMISFACT VOL99	HRDOW 0.0 0.0 0.0 0.0 0.0 0.0
2780	EMISFACT VOL99	HRDOW 0.0 0.0 0.0 0.0 0.0 0.0
2781	EMISFACT VOL99	HRDOW 0.0 0.0 0.0 0.0 0.0 0.0
2782	** WeekDays:	
2783	EMISFACT VOL100	HRDOW 0.0 0.0 0.0 0.0 0.0 0.0
2784	EMISFACT VOL100	HRDOW 0.0 1.0 1.0 1.0 1.0 1.0
2785	EMISFACT VOL100	HRDOW 1.0 1.0 1.0 0.0 0.0 0.0
2786	EMISFACT VOL100	HRDOW 0.0 0.0 0.0 0.0 0.0 0.0
2787	** Saturday:	
2788	EMISFACT VOL100	HRDOW 0.0 0.0 0.0 0.0 0.0 0.0
2789	EMISFACT VOL100	HRDOW 0.0 0.0 0.0 0.0 0.0 0.0
2790	EMISFACT VOL100	HRDOW 0.0 0.0 0.0 0.0 0.0 0.0
2791	EMISFACT VOL100	HRDOW 0.0 0.0 0.0 0.0 0.0 0.0
2792	** Sunday:	
2793	EMISFACT VOL100	HRDOW 0.0 0.0 0.0 0.0 0.0 0.0
2794	EMISFACT VOL100	HRDOW 0.0 0.0 0.0 0.0 0.0 0.0
2795	EMISFACT VOL100	HRDOW 0.0 0.0 0.0 0.0 0.0 0.0
2796	EMISFACT VOL100	HRDOW 0.0 0.0 0.0 0.0 0.0 0.0
2797	** WeekDays:	
2798	EMISFACT VOL101	HRDOW 0.0 0.0 0.0 0.0 0.0 0.0
2799	EMISFACT VOL101	HRDOW 0.0 1.0 1.0 1.0 1.0 1.0
2800	EMISFACT VOL101	HRDOW 1.0 1.0 1.0 0.0 0.0 0.0
2801	EMISFACT VOL101	HRDOW 0.0 0.0 0.0 0.0 0.0 0.0
2802	** Saturday:	
2803	EMISFACT VOL101	HRDOW 0.0 0.0 0.0 0.0 0.0 0.0
2804	EMISFACT VOL101	HRDOW 0.0 0.0 0.0 0.0 0.0 0.0
2805	EMISFACT VOL101	HRDOW 0.0 0.0 0.0 0.0 0.0 0.0
2806	EMISFACT VOL101	HRDOW 0.0 0.0 0.0 0.0 0.0 0.0
2807	** Sunday:	
2808	EMISFACT VOL101	HRDOW 0.0 0.0 0.0 0.0 0.0 0.0
2809	EMISFACT VOL101	HRDOW 0.0 0.0 0.0 0.0 0.0 0.0
2810	EMISFACT VOL101	HRDOW 0.0 0.0 0.0 0.0 0.0 0.0
2811	EMISFACT VOL101	HRDOW 0.0 0.0 0.0 0.0 0.0 0.0
2812	** WeekDays:	
2813	EMISFACT VOL102	HRDOW 0.0 0.0 0.0 0.0 0.0 0.0
2814	EMISFACT VOL102	HRDOW 0.0 1.0 1.0 1.0 1.0 1.0
2815	EMISFACT VOL102	HRDOW 1.0 1.0 1.0 0.0 0.0 0.0
2816	EMISFACT VOL102	HRDOW 0.0 0.0 0.0 0.0 0.0 0.0
2817	** Saturday:	
2818	EMISFACT VOL102	HRDOW 0.0 0.0 0.0 0.0 0.0 0.0
2819	EMISFACT VOL102	HRDOW 0.0 0.0 0.0 0.0 0.0 0.0
2820	EMISFACT VOL102	HRDOW 0.0 0.0 0.0 0.0 0.0 0.0
2821	EMISFACT VOL102	HRDOW 0.0 0.0 0.0 0.0 0.0 0.0
2822	** Sunday:	
2823	EMISFACT VOL102	HRDOW 0.0 0.0 0.0 0.0 0.0 0.0
2824	EMISFACT VOL102	HRDOW 0.0 0.0 0.0 0.0 0.0 0.0
2825	EMISFACT VOL102	HRDOW 0.0 0.0 0.0 0.0 0.0 0.0
2826	EMISFACT VOL102	HRDOW 0.0 0.0 0.0 0.0 0.0 0.0
2827	** WeekDays:	
2828	EMISFACT VOL103	HRDOW 0.0 0.0 0.0 0.0 0.0 0.0
2829	EMISFACT VOL103	HRDOW 0.0 1.0 1.0 1.0 1.0 1.0
2830	EMISFACT VOL103	HRDOW 1.0 1.0 1.0 0.0 0.0 0.0
2831	EMISFACT VOL103	HRDOW 0.0 0.0 0.0 0.0 0.0 0.0
2832	** Saturday:	
2833	EMISFACT VOL103	HRDOW 0.0 0.0 0.0 0.0 0.0 0.0
2834	EMISFACT VOL103	HRDOW 0.0 0.0 0.0 0.0 0.0 0.0
2835	EMISFACT VOL103	HRDOW 0.0 0.0 0.0 0.0 0.0 0.0
2836	EMISFACT VOL103	HRDOW 0.0 0.0 0.0 0.0 0.0 0.0
2837	** Sunday:	
2838	EMISFACT VOL103	HRDOW 0.0 0.0 0.0 0.0 0.0 0.0

2839	EMISFACT VOL103	HRDOW 0.0 0.0 0.0 0.0 0.0 0.0
2840	EMISFACT VOL103	HRDOW 0.0 0.0 0.0 0.0 0.0 0.0
2841	EMISFACT VOL103	HRDOW 0.0 0.0 0.0 0.0 0.0 0.0
2842	** WeekDays:	
2843	EMISFACT VOL104	HRDOW 0.0 0.0 0.0 0.0 0.0 0.0
2844	EMISFACT VOL104	HRDOW 0.0 1.0 1.0 1.0 1.0 1.0
2845	EMISFACT VOL104	HRDOW 1.0 1.0 1.0 0.0 0.0 0.0
2846	EMISFACT VOL104	HRDOW 0.0 0.0 0.0 0.0 0.0 0.0
2847	** Saturday:	
2848	EMISFACT VOL104	HRDOW 0.0 0.0 0.0 0.0 0.0 0.0
2849	EMISFACT VOL104	HRDOW 0.0 0.0 0.0 0.0 0.0 0.0
2850	EMISFACT VOL104	HRDOW 0.0 0.0 0.0 0.0 0.0 0.0
2851	EMISFACT VOL104	HRDOW 0.0 0.0 0.0 0.0 0.0 0.0
2852	** Sunday:	
2853	EMISFACT VOL104	HRDOW 0.0 0.0 0.0 0.0 0.0 0.0
2854	EMISFACT VOL104	HRDOW 0.0 0.0 0.0 0.0 0.0 0.0
2855	EMISFACT VOL104	HRDOW 0.0 0.0 0.0 0.0 0.0 0.0
2856	EMISFACT VOL104	HRDOW 0.0 0.0 0.0 0.0 0.0 0.0
2857	** WeekDays:	
2858	EMISFACT VOL105	HRDOW 0.0 0.0 0.0 0.0 0.0 0.0
2859	EMISFACT VOL105	HRDOW 0.0 1.0 1.0 1.0 1.0 1.0
2860	EMISFACT VOL105	HRDOW 1.0 1.0 1.0 0.0 0.0 0.0
2861	EMISFACT VOL105	HRDOW 0.0 0.0 0.0 0.0 0.0 0.0
2862	** Saturday:	
2863	EMISFACT VOL105	HRDOW 0.0 0.0 0.0 0.0 0.0 0.0
2864	EMISFACT VOL105	HRDOW 0.0 0.0 0.0 0.0 0.0 0.0
2865	EMISFACT VOL105	HRDOW 0.0 0.0 0.0 0.0 0.0 0.0
2866	EMISFACT VOL105	HRDOW 0.0 0.0 0.0 0.0 0.0 0.0
2867	** Sunday:	
2868	EMISFACT VOL105	HRDOW 0.0 0.0 0.0 0.0 0.0 0.0
2869	EMISFACT VOL105	HRDOW 0.0 0.0 0.0 0.0 0.0 0.0
2870	EMISFACT VOL105	HRDOW 0.0 0.0 0.0 0.0 0.0 0.0
2871	EMISFACT VOL105	HRDOW 0.0 0.0 0.0 0.0 0.0 0.0
2872	** WeekDays:	
2873	EMISFACT VOL106	HRDOW 0.0 0.0 0.0 0.0 0.0 0.0
2874	EMISFACT VOL106	HRDOW 0.0 1.0 1.0 1.0 1.0 1.0
2875	EMISFACT VOL106	HRDOW 1.0 1.0 1.0 0.0 0.0 0.0
2876	EMISFACT VOL106	HRDOW 0.0 0.0 0.0 0.0 0.0 0.0
2877	** Saturday:	
2878	EMISFACT VOL106	HRDOW 0.0 0.0 0.0 0.0 0.0 0.0
2879	EMISFACT VOL106	HRDOW 0.0 0.0 0.0 0.0 0.0 0.0
2880	EMISFACT VOL106	HRDOW 0.0 0.0 0.0 0.0 0.0 0.0
2881	EMISFACT VOL106	HRDOW 0.0 0.0 0.0 0.0 0.0 0.0
2882	** Sunday:	
2883	EMISFACT VOL106	HRDOW 0.0 0.0 0.0 0.0 0.0 0.0
2884	EMISFACT VOL106	HRDOW 0.0 0.0 0.0 0.0 0.0 0.0
2885	EMISFACT VOL106	HRDOW 0.0 0.0 0.0 0.0 0.0 0.0
2886	EMISFACT VOL106	HRDOW 0.0 0.0 0.0 0.0 0.0 0.0
2887	** WeekDays:	
2888	EMISFACT VOL107	HRDOW 0.0 0.0 0.0 0.0 0.0 0.0
2889	EMISFACT VOL107	HRDOW 0.0 1.0 1.0 1.0 1.0 1.0
2890	EMISFACT VOL107	HRDOW 1.0 1.0 1.0 0.0 0.0 0.0
2891	EMISFACT VOL107	HRDOW 0.0 0.0 0.0 0.0 0.0 0.0
2892	** Saturday:	
2893	EMISFACT VOL107	HRDOW 0.0 0.0 0.0 0.0 0.0 0.0
2894	EMISFACT VOL107	HRDOW 0.0 0.0 0.0 0.0 0.0 0.0
2895	EMISFACT VOL107	HRDOW 0.0 0.0 0.0 0.0 0.0 0.0
2896	EMISFACT VOL107	HRDOW 0.0 0.0 0.0 0.0 0.0 0.0
2897	** Sunday:	
2898	EMISFACT VOL107	HRDOW 0.0 0.0 0.0 0.0 0.0 0.0
2899	EMISFACT VOL107	HRDOW 0.0 0.0 0.0 0.0 0.0 0.0
2900	EMISFACT VOL107	HRDOW 0.0 0.0 0.0 0.0 0.0 0.0
2901	EMISFACT VOL107	HRDOW 0.0 0.0 0.0 0.0 0.0 0.0
2902	** WeekDays:	
2903	EMISFACT VOL108	HRDOW 0.0 0.0 0.0 0.0 0.0 0.0
2904	EMISFACT VOL108	HRDOW 0.0 1.0 1.0 1.0 1.0 1.0

2905	EMISFACT VOL108	HRDOW 1.0 1.0 1.0 0.0 0.0 0.0
2906	EMISFACT VOL108	HRDOW 0.0 0.0 0.0 0.0 0.0 0.0
2907	** Saturday:	
2908	EMISFACT VOL108	HRDOW 0.0 0.0 0.0 0.0 0.0 0.0
2909	EMISFACT VOL108	HRDOW 0.0 0.0 0.0 0.0 0.0 0.0
2910	EMISFACT VOL108	HRDOW 0.0 0.0 0.0 0.0 0.0 0.0
2911	EMISFACT VOL108	HRDOW 0.0 0.0 0.0 0.0 0.0 0.0
2912	** Sunday:	
2913	EMISFACT VOL108	HRDOW 0.0 0.0 0.0 0.0 0.0 0.0
2914	EMISFACT VOL108	HRDOW 0.0 0.0 0.0 0.0 0.0 0.0
2915	EMISFACT VOL108	HRDOW 0.0 0.0 0.0 0.0 0.0 0.0
2916	EMISFACT VOL108	HRDOW 0.0 0.0 0.0 0.0 0.0 0.0
2917	** WeekDays:	
2918	EMISFACT VOL109	HRDOW 0.0 0.0 0.0 0.0 0.0 0.0
2919	EMISFACT VOL109	HRDOW 0.0 1.0 1.0 1.0 1.0 1.0
2920	EMISFACT VOL109	HRDOW 1.0 1.0 1.0 0.0 0.0 0.0
2921	EMISFACT VOL109	HRDOW 0.0 0.0 0.0 0.0 0.0 0.0
2922	** Saturday:	
2923	EMISFACT VOL109	HRDOW 0.0 0.0 0.0 0.0 0.0 0.0
2924	EMISFACT VOL109	HRDOW 0.0 0.0 0.0 0.0 0.0 0.0
2925	EMISFACT VOL109	HRDOW 0.0 0.0 0.0 0.0 0.0 0.0
2926	EMISFACT VOL109	HRDOW 0.0 0.0 0.0 0.0 0.0 0.0
2927	** Sunday:	
2928	EMISFACT VOL109	HRDOW 0.0 0.0 0.0 0.0 0.0 0.0
2929	EMISFACT VOL109	HRDOW 0.0 0.0 0.0 0.0 0.0 0.0
2930	EMISFACT VOL109	HRDOW 0.0 0.0 0.0 0.0 0.0 0.0
2931	EMISFACT VOL109	HRDOW 0.0 0.0 0.0 0.0 0.0 0.0
2932	** WeekDays:	
2933	EMISFACT VOL110	HRDOW 0.0 0.0 0.0 0.0 0.0 0.0
2934	EMISFACT VOL110	HRDOW 0.0 1.0 1.0 1.0 1.0 1.0
2935	EMISFACT VOL110	HRDOW 1.0 1.0 1.0 0.0 0.0 0.0
2936	EMISFACT VOL110	HRDOW 0.0 0.0 0.0 0.0 0.0 0.0
2937	** Saturday:	
2938	EMISFACT VOL110	HRDOW 0.0 0.0 0.0 0.0 0.0 0.0
2939	EMISFACT VOL110	HRDOW 0.0 0.0 0.0 0.0 0.0 0.0
2940	EMISFACT VOL110	HRDOW 0.0 0.0 0.0 0.0 0.0 0.0
2941	EMISFACT VOL110	HRDOW 0.0 0.0 0.0 0.0 0.0 0.0
2942	** Sunday:	
2943	EMISFACT VOL110	HRDOW 0.0 0.0 0.0 0.0 0.0 0.0
2944	EMISFACT VOL110	HRDOW 0.0 0.0 0.0 0.0 0.0 0.0
2945	EMISFACT VOL110	HRDOW 0.0 0.0 0.0 0.0 0.0 0.0
2946	EMISFACT VOL110	HRDOW 0.0 0.0 0.0 0.0 0.0 0.0
2947	** WeekDays:	
2948	EMISFACT VOL111	HRDOW 0.0 0.0 0.0 0.0 0.0 0.0
2949	EMISFACT VOL111	HRDOW 0.0 1.0 1.0 1.0 1.0 1.0
2950	EMISFACT VOL111	HRDOW 1.0 1.0 1.0 0.0 0.0 0.0
2951	EMISFACT VOL111	HRDOW 0.0 0.0 0.0 0.0 0.0 0.0
2952	** Saturday:	
2953	EMISFACT VOL111	HRDOW 0.0 0.0 0.0 0.0 0.0 0.0
2954	EMISFACT VOL111	HRDOW 0.0 0.0 0.0 0.0 0.0 0.0
2955	EMISFACT VOL111	HRDOW 0.0 0.0 0.0 0.0 0.0 0.0
2956	EMISFACT VOL111	HRDOW 0.0 0.0 0.0 0.0 0.0 0.0
2957	** Sunday:	
2958	EMISFACT VOL111	HRDOW 0.0 0.0 0.0 0.0 0.0 0.0
2959	EMISFACT VOL111	HRDOW 0.0 0.0 0.0 0.0 0.0 0.0
2960	EMISFACT VOL111	HRDOW 0.0 0.0 0.0 0.0 0.0 0.0
2961	EMISFACT VOL111	HRDOW 0.0 0.0 0.0 0.0 0.0 0.0
2962	** WeekDays:	
2963	EMISFACT VOL112	HRDOW 0.0 0.0 0.0 0.0 0.0 0.0
2964	EMISFACT VOL112	HRDOW 0.0 1.0 1.0 1.0 1.0 1.0
2965	EMISFACT VOL112	HRDOW 1.0 1.0 1.0 0.0 0.0 0.0
2966	EMISFACT VOL112	HRDOW 0.0 0.0 0.0 0.0 0.0 0.0
2967	** Saturday:	
2968	EMISFACT VOL112	HRDOW 0.0 0.0 0.0 0.0 0.0 0.0
2969	EMISFACT VOL112	HRDOW 0.0 0.0 0.0 0.0 0.0 0.0
2970	EMISFACT VOL112	HRDOW 0.0 0.0 0.0 0.0 0.0 0.0

2971	EMISFACT VOL112	HRDOW 0.0 0.0 0.0 0.0 0.0 0.0
2972	** Sunday:	
2973	EMISFACT VOL112	HRDOW 0.0 0.0 0.0 0.0 0.0 0.0
2974	EMISFACT VOL112	HRDOW 0.0 0.0 0.0 0.0 0.0 0.0
2975	EMISFACT VOL112	HRDOW 0.0 0.0 0.0 0.0 0.0 0.0
2976	EMISFACT VOL112	HRDOW 0.0 0.0 0.0 0.0 0.0 0.0
2977	** WeekDays:	
2978	EMISFACT VOL113	HRDOW 0.0 0.0 0.0 0.0 0.0 0.0
2979	EMISFACT VOL113	HRDOW 0.0 1.0 1.0 1.0 1.0 1.0
2980	EMISFACT VOL113	HRDOW 1.0 1.0 1.0 0.0 0.0 0.0
2981	EMISFACT VOL113	HRDOW 0.0 0.0 0.0 0.0 0.0 0.0
2982	** Saturday:	
2983	EMISFACT VOL113	HRDOW 0.0 0.0 0.0 0.0 0.0 0.0
2984	EMISFACT VOL113	HRDOW 0.0 0.0 0.0 0.0 0.0 0.0
2985	EMISFACT VOL113	HRDOW 0.0 0.0 0.0 0.0 0.0 0.0
2986	EMISFACT VOL113	HRDOW 0.0 0.0 0.0 0.0 0.0 0.0
2987	** Sunday:	
2988	EMISFACT VOL113	HRDOW 0.0 0.0 0.0 0.0 0.0 0.0
2989	EMISFACT VOL113	HRDOW 0.0 0.0 0.0 0.0 0.0 0.0
2990	EMISFACT VOL113	HRDOW 0.0 0.0 0.0 0.0 0.0 0.0
2991	EMISFACT VOL113	HRDOW 0.0 0.0 0.0 0.0 0.0 0.0
2992	** WeekDays:	
2993	EMISFACT VOL114	HRDOW 0.0 0.0 0.0 0.0 0.0 0.0
2994	EMISFACT VOL114	HRDOW 0.0 1.0 1.0 1.0 1.0 1.0
2995	EMISFACT VOL114	HRDOW 1.0 1.0 1.0 0.0 0.0 0.0
2996	EMISFACT VOL114	HRDOW 0.0 0.0 0.0 0.0 0.0 0.0
2997	** Saturday:	
2998	EMISFACT VOL114	HRDOW 0.0 0.0 0.0 0.0 0.0 0.0
2999	EMISFACT VOL114	HRDOW 0.0 0.0 0.0 0.0 0.0 0.0
3000	EMISFACT VOL114	HRDOW 0.0 0.0 0.0 0.0 0.0 0.0
3001	EMISFACT VOL114	HRDOW 0.0 0.0 0.0 0.0 0.0 0.0
3002	** Sunday:	
3003	EMISFACT VOL114	HRDOW 0.0 0.0 0.0 0.0 0.0 0.0
3004	EMISFACT VOL114	HRDOW 0.0 0.0 0.0 0.0 0.0 0.0
3005	EMISFACT VOL114	HRDOW 0.0 0.0 0.0 0.0 0.0 0.0
3006	EMISFACT VOL114	HRDOW 0.0 0.0 0.0 0.0 0.0 0.0
3007	** WeekDays:	
3008	EMISFACT VOL115	HRDOW 0.0 0.0 0.0 0.0 0.0 0.0
3009	EMISFACT VOL115	HRDOW 0.0 1.0 1.0 1.0 1.0 1.0
3010	EMISFACT VOL115	HRDOW 1.0 1.0 1.0 0.0 0.0 0.0
3011	EMISFACT VOL115	HRDOW 0.0 0.0 0.0 0.0 0.0 0.0
3012	** Saturday:	
3013	EMISFACT VOL115	HRDOW 0.0 0.0 0.0 0.0 0.0 0.0
3014	EMISFACT VOL115	HRDOW 0.0 0.0 0.0 0.0 0.0 0.0
3015	EMISFACT VOL115	HRDOW 0.0 0.0 0.0 0.0 0.0 0.0
3016	EMISFACT VOL115	HRDOW 0.0 0.0 0.0 0.0 0.0 0.0
3017	** Sunday:	
3018	EMISFACT VOL115	HRDOW 0.0 0.0 0.0 0.0 0.0 0.0
3019	EMISFACT VOL115	HRDOW 0.0 0.0 0.0 0.0 0.0 0.0
3020	EMISFACT VOL115	HRDOW 0.0 0.0 0.0 0.0 0.0 0.0
3021	EMISFACT VOL115	HRDOW 0.0 0.0 0.0 0.0 0.0 0.0
3022	** WeekDays:	
3023	EMISFACT VOL116	HRDOW 0.0 0.0 0.0 0.0 0.0 0.0
3024	EMISFACT VOL116	HRDOW 0.0 1.0 1.0 1.0 1.0 1.0
3025	EMISFACT VOL116	HRDOW 1.0 1.0 1.0 0.0 0.0 0.0
3026	EMISFACT VOL116	HRDOW 0.0 0.0 0.0 0.0 0.0 0.0
3027	** Saturday:	
3028	EMISFACT VOL116	HRDOW 0.0 0.0 0.0 0.0 0.0 0.0
3029	EMISFACT VOL116	HRDOW 0.0 0.0 0.0 0.0 0.0 0.0
3030	EMISFACT VOL116	HRDOW 0.0 0.0 0.0 0.0 0.0 0.0
3031	EMISFACT VOL116	HRDOW 0.0 0.0 0.0 0.0 0.0 0.0
3032	** Sunday:	
3033	EMISFACT VOL116	HRDOW 0.0 0.0 0.0 0.0 0.0 0.0
3034	EMISFACT VOL116	HRDOW 0.0 0.0 0.0 0.0 0.0 0.0
3035	EMISFACT VOL116	HRDOW 0.0 0.0 0.0 0.0 0.0 0.0
3036	EMISFACT VOL116	HRDOW 0.0 0.0 0.0 0.0 0.0 0.0



3103	EMISFACT	VOL121	HRDOW	0.0	0.0	0.0	0.0	0.0	0.0
3104	EMISFACT	VOL121	HRDOW	0.0	0.0	0.0	0.0	0.0	0.0
3105	EMISFACT	VOL121	HRDOW	0.0	0.0	0.0	0.0	0.0	0.0
3106	EMISFACT	VOL121	HRDOW	0.0	0.0	0.0	0.0	0.0	0.0
3107	**	Sunday:							
3108	EMISFACT	VOL121	HRDOW	0.0	0.0	0.0	0.0	0.0	0.0
3109	EMISFACT	VOL121	HRDOW	0.0	0.0	0.0	0.0	0.0	0.0
3110	EMISFACT	VOL121	HRDOW	0.0	0.0	0.0	0.0	0.0	0.0
3111	EMISFACT	VOL121	HRDOW	0.0	0.0	0.0	0.0	0.0	0.0
3112	**	WeekDays:							
3113	EMISFACT	VOL122	HRDOW	0.0	0.0	0.0	0.0	0.0	0.0
3114	EMISFACT	VOL122	HRDOW	0.0	1.0	1.0	1.0	1.0	1.0
3115	EMISFACT	VOL122	HRDOW	1.0	1.0	1.0	0.0	0.0	0.0
3116	EMISFACT	VOL122	HRDOW	0.0	0.0	0.0	0.0	0.0	0.0
3117	**	Saturday:							
3118	EMISFACT	VOL122	HRDOW	0.0	0.0	0.0	0.0	0.0	0.0
3119	EMISFACT	VOL122	HRDOW	0.0	0.0	0.0	0.0	0.0	0.0
3120	EMISFACT	VOL122	HRDOW	0.0	0.0	0.0	0.0	0.0	0.0
3121	EMISFACT	VOL122	HRDOW	0.0	0.0	0.0	0.0	0.0	0.0
3122	**	Sunday:							
3123	EMISFACT	VOL122	HRDOW	0.0	0.0	0.0	0.0	0.0	0.0
3124	EMISFACT	VOL122	HRDOW	0.0	0.0	0.0	0.0	0.0	0.0
3125	EMISFACT	VOL122	HRDOW	0.0	0.0	0.0	0.0	0.0	0.0
3126	EMISFACT	VOL122	HRDOW	0.0	0.0	0.0	0.0	0.0	0.0
3127	**	WeekDays:							
3128	EMISFACT	VOL123	HRDOW	0.0	0.0	0.0	0.0	0.0	0.0
3129	EMISFACT	VOL123	HRDOW	0.0	1.0	1.0	1.0	1.0	1.0
3130	EMISFACT	VOL123	HRDOW	1.0	1.0	1.0	0.0	0.0	0.0
3131	EMISFACT	VOL123	HRDOW	0.0	0.0	0.0	0.0	0.0	0.0
3132	**	Saturday:							
3133	EMISFACT	VOL123	HRDOW	0.0	0.0	0.0	0.0	0.0	0.0
3134	EMISFACT	VOL123	HRDOW	0.0	0.0	0.0	0.0	0.0	0.0
3135	EMISFACT	VOL123	HRDOW	0.0	0.0	0.0	0.0	0.0	0.0
3136	EMISFACT	VOL123	HRDOW	0.0	0.0	0.0	0.0	0.0	0.0
3137	**	Sunday:							
3138	EMISFACT	VOL123	HRDOW	0.0	0.0	0.0	0.0	0.0	0.0
3139	EMISFACT	VOL123	HRDOW	0.0	0.0	0.0	0.0	0.0	0.0
3140	EMISFACT	VOL123	HRDOW	0.0	0.0	0.0	0.0	0.0	0.0
3141	EMISFACT	VOL123	HRDOW	0.0	0.0	0.0	0.0	0.0	0.0
3142	**	WeekDays:							
3143	EMISFACT	VOL124	HRDOW	0.0	0.0	0.0	0.0	0.0	0.0
3144	EMISFACT	VOL124	HRDOW	0.0	1.0	1.0	1.0	1.0	1.0
3145	EMISFACT	VOL124	HRDOW	1.0	1.0	1.0	0.0	0.0	0.0
3146	EMISFACT	VOL124	HRDOW	0.0	0.0	0.0	0.0	0.0	0.0
3147	**	Saturday:							
3148	EMISFACT	VOL124	HRDOW	0.0	0.0	0.0	0.0	0.0	0.0
3149	EMISFACT	VOL124	HRDOW	0.0	0.0	0.0	0.0	0.0	0.0
3150	EMISFACT	VOL124	HRDOW	0.0	0.0	0.0	0.0	0.0	0.0
3151	EMISFACT	VOL124	HRDOW	0.0	0.0	0.0	0.0	0.0	0.0
3152	**	Sunday:							
3153	EMISFACT	VOL124	HRDOW	0.0	0.0	0.0	0.0	0.0	0.0
3154	EMISFACT	VOL124	HRDOW	0.0	0.0	0.0	0.0	0.0	0.0
3155	EMISFACT	VOL124	HRDOW	0.0	0.0	0.0	0.0	0.0	0.0
3156	EMISFACT	VOL124	HRDOW	0.0	0.0	0.0	0.0	0.0	0.0
3157	**	WeekDays:							
3158	EMISFACT	VOL125	HRDOW	0.0	0.0	0.0	0.0	0.0	0.0
3159	EMISFACT	VOL125	HRDOW	0.0	1.0	1.0	1.0	1.0	1.0
3160	EMISFACT	VOL125	HRDOW	1.0	1.0	1.0	0.0	0.0	0.0
3161	EMISFACT	VOL125	HRDOW	0.0	0.0	0.0	0.0	0.0	0.0
3162	**	Saturday:							
3163	EMISFACT	VOL125	HRDOW	0.0	0.0	0.0	0.0	0.0	0.0
3164	EMISFACT	VOL125	HRDOW	0.0	0.0	0.0	0.0	0.0	0.0
3165	EMISFACT	VOL125	HRDOW	0.0	0.0	0.0	0.0	0.0	0.0
3166	EMISFACT	VOL125	HRDOW	0.0	0.0	0.0	0.0	0.0	0.0
3167	**	Sunday:							
3168	EMISFACT	VOL125	HRDOW	0.0	0.0	0.0	0.0	0.0	0.0



3169	EMISFACT	VOL125	HRDOW	0.0	0.0	0.0	0.0	0.0	0.0
3170	EMISFACT	VOL125	HRDOW	0.0	0.0	0.0	0.0	0.0	0.0
3171	EMISFACT	VOL125	HRDOW	0.0	0.0	0.0	0.0	0.0	0.0
3172	**	WeekDays:							
3173	EMISFACT	VOL126	HRDOW	0.0	0.0	0.0	0.0	0.0	0.0
3174	EMISFACT	VOL126	HRDOW	0.0	1.0	1.0	1.0	1.0	1.0
3175	EMISFACT	VOL126	HRDOW	1.0	1.0	1.0	0.0	0.0	0.0
3176	EMISFACT	VOL126	HRDOW	0.0	0.0	0.0	0.0	0.0	0.0
3177	**	Saturday:							
3178	EMISFACT	VOL126	HRDOW	0.0	0.0	0.0	0.0	0.0	0.0
3179	EMISFACT	VOL126	HRDOW	0.0	0.0	0.0	0.0	0.0	0.0
3180	EMISFACT	VOL126	HRDOW	0.0	0.0	0.0	0.0	0.0	0.0
3181	EMISFACT	VOL126	HRDOW	0.0	0.0	0.0	0.0	0.0	0.0
3182	**	Sunday:							
3183	EMISFACT	VOL126	HRDOW	0.0	0.0	0.0	0.0	0.0	0.0
3184	EMISFACT	VOL126	HRDOW	0.0	0.0	0.0	0.0	0.0	0.0
3185	EMISFACT	VOL126	HRDOW	0.0	0.0	0.0	0.0	0.0	0.0
3186	EMISFACT	VOL126	HRDOW	0.0	0.0	0.0	0.0	0.0	0.0
3187	**	WeekDays:							
3188	EMISFACT	VOL127	HRDOW	0.0	0.0	0.0	0.0	0.0	0.0
3189	EMISFACT	VOL127	HRDOW	0.0	1.0	1.0	1.0	1.0	1.0
3190	EMISFACT	VOL127	HRDOW	1.0	1.0	1.0	0.0	0.0	0.0
3191	EMISFACT	VOL127	HRDOW	0.0	0.0	0.0	0.0	0.0	0.0
3192	**	Saturday:							
3193	EMISFACT	VOL127	HRDOW	0.0	0.0	0.0	0.0	0.0	0.0
3194	EMISFACT	VOL127	HRDOW	0.0	0.0	0.0	0.0	0.0	0.0
3195	EMISFACT	VOL127	HRDOW	0.0	0.0	0.0	0.0	0.0	0.0
3196	EMISFACT	VOL127	HRDOW	0.0	0.0	0.0	0.0	0.0	0.0
3197	**	Sunday:							
3198	EMISFACT	VOL127	HRDOW	0.0	0.0	0.0	0.0	0.0	0.0
3199	EMISFACT	VOL127	HRDOW	0.0	0.0	0.0	0.0	0.0	0.0
3200	EMISFACT	VOL127	HRDOW	0.0	0.0	0.0	0.0	0.0	0.0
3201	EMISFACT	VOL127	HRDOW	0.0	0.0	0.0	0.0	0.0	0.0
3202	**	WeekDays:							
3203	EMISFACT	VOL128	HRDOW	0.0	0.0	0.0	0.0	0.0	0.0
3204	EMISFACT	VOL128	HRDOW	0.0	1.0	1.0	1.0	1.0	1.0
3205	EMISFACT	VOL128	HRDOW	1.0	1.0	1.0	0.0	0.0	0.0
3206	EMISFACT	VOL128	HRDOW	0.0	0.0	0.0	0.0	0.0	0.0
3207	**	Saturday:							
3208	EMISFACT	VOL128	HRDOW	0.0	0.0	0.0	0.0	0.0	0.0
3209	EMISFACT	VOL128	HRDOW	0.0	0.0	0.0	0.0	0.0	0.0
3210	EMISFACT	VOL128	HRDOW	0.0	0.0	0.0	0.0	0.0	0.0
3211	EMISFACT	VOL128	HRDOW	0.0	0.0	0.0	0.0	0.0	0.0
3212	**	Sunday:							
3213	EMISFACT	VOL128	HRDOW	0.0	0.0	0.0	0.0	0.0	0.0
3214	EMISFACT	VOL128	HRDOW	0.0	0.0	0.0	0.0	0.0	0.0
3215	EMISFACT	VOL128	HRDOW	0.0	0.0	0.0	0.0	0.0	0.0
3216	EMISFACT	VOL128	HRDOW	0.0	0.0	0.0	0.0	0.0	0.0
3217	**	WeekDays:							
3218	EMISFACT	VOL129	HRDOW	0.0	0.0	0.0	0.0	0.0	0.0
3219	EMISFACT	VOL129	HRDOW	0.0	1.0	1.0	1.0	1.0	1.0
3220	EMISFACT	VOL129	HRDOW	1.0	1.0	1.0	0.0	0.0	0.0
3221	EMISFACT	VOL129	HRDOW	0.0	0.0	0.0	0.0	0.0	0.0
3222	**	Saturday:							
3223	EMISFACT	VOL129	HRDOW	0.0	0.0	0.0	0.0	0.0	0.0
3224	EMISFACT	VOL129	HRDOW	0.0	0.0	0.0	0.0	0.0	0.0
3225	EMISFACT	VOL129	HRDOW	0.0	0.0	0.0	0.0	0.0	0.0
3226	EMISFACT	VOL129	HRDOW	0.0	0.0	0.0	0.0	0.0	0.0
3227	**	Sunday:							
3228	EMISFACT	VOL129	HRDOW	0.0	0.0	0.0	0.0	0.0	0.0
3229	EMISFACT	VOL129	HRDOW	0.0	0.0	0.0	0.0	0.0	0.0
3230	EMISFACT	VOL129	HRDOW	0.0	0.0	0.0	0.0	0.0	0.0
3231	EMISFACT	VOL129	HRDOW	0.0	0.0	0.0	0.0	0.0	0.0
3232	**	WeekDays:							
3233	EMISFACT	VOL130	HRDOW	0.0	0.0	0.0	0.0	0.0	0.0
3234	EMISFACT	VOL130	HRDOW	0.0	1.0	1.0	1.0	1.0	1.0

3235	EMISFACT VOL130	HRDOW 1.0 1.0 1.0 0.0 0.0 0.0
3236	EMISFACT VOL130	HRDOW 0.0 0.0 0.0 0.0 0.0 0.0
3237	** Saturday:	
3238	EMISFACT VOL130	HRDOW 0.0 0.0 0.0 0.0 0.0 0.0
3239	EMISFACT VOL130	HRDOW 0.0 0.0 0.0 0.0 0.0 0.0
3240	EMISFACT VOL130	HRDOW 0.0 0.0 0.0 0.0 0.0 0.0
3241	EMISFACT VOL130	HRDOW 0.0 0.0 0.0 0.0 0.0 0.0
3242	** Sunday:	
3243	EMISFACT VOL130	HRDOW 0.0 0.0 0.0 0.0 0.0 0.0
3244	EMISFACT VOL130	HRDOW 0.0 0.0 0.0 0.0 0.0 0.0
3245	EMISFACT VOL130	HRDOW 0.0 0.0 0.0 0.0 0.0 0.0
3246	EMISFACT VOL130	HRDOW 0.0 0.0 0.0 0.0 0.0 0.0
3247	** WeekDays:	
3248	EMISFACT VOL131	HRDOW 0.0 0.0 0.0 0.0 0.0 0.0
3249	EMISFACT VOL131	HRDOW 0.0 1.0 1.0 1.0 1.0 1.0
3250	EMISFACT VOL131	HRDOW 1.0 1.0 1.0 0.0 0.0 0.0
3251	EMISFACT VOL131	HRDOW 0.0 0.0 0.0 0.0 0.0 0.0
3252	** Saturday:	
3253	EMISFACT VOL131	HRDOW 0.0 0.0 0.0 0.0 0.0 0.0
3254	EMISFACT VOL131	HRDOW 0.0 0.0 0.0 0.0 0.0 0.0
3255	EMISFACT VOL131	HRDOW 0.0 0.0 0.0 0.0 0.0 0.0
3256	EMISFACT VOL131	HRDOW 0.0 0.0 0.0 0.0 0.0 0.0
3257	** Sunday:	
3258	EMISFACT VOL131	HRDOW 0.0 0.0 0.0 0.0 0.0 0.0
3259	EMISFACT VOL131	HRDOW 0.0 0.0 0.0 0.0 0.0 0.0
3260	EMISFACT VOL131	HRDOW 0.0 0.0 0.0 0.0 0.0 0.0
3261	EMISFACT VOL131	HRDOW 0.0 0.0 0.0 0.0 0.0 0.0
3262	** WeekDays:	
3263	EMISFACT VOL132	HRDOW 0.0 0.0 0.0 0.0 0.0 0.0
3264	EMISFACT VOL132	HRDOW 0.0 1.0 1.0 1.0 1.0 1.0
3265	EMISFACT VOL132	HRDOW 1.0 1.0 1.0 0.0 0.0 0.0
3266	EMISFACT VOL132	HRDOW 0.0 0.0 0.0 0.0 0.0 0.0
3267	** Saturday:	
3268	EMISFACT VOL132	HRDOW 0.0 0.0 0.0 0.0 0.0 0.0
3269	EMISFACT VOL132	HRDOW 0.0 0.0 0.0 0.0 0.0 0.0
3270	EMISFACT VOL132	HRDOW 0.0 0.0 0.0 0.0 0.0 0.0
3271	EMISFACT VOL132	HRDOW 0.0 0.0 0.0 0.0 0.0 0.0
3272	** Sunday:	
3273	EMISFACT VOL132	HRDOW 0.0 0.0 0.0 0.0 0.0 0.0
3274	EMISFACT VOL132	HRDOW 0.0 0.0 0.0 0.0 0.0 0.0
3275	EMISFACT VOL132	HRDOW 0.0 0.0 0.0 0.0 0.0 0.0
3276	EMISFACT VOL132	HRDOW 0.0 0.0 0.0 0.0 0.0 0.0
3277	** WeekDays:	
3278	EMISFACT VOL133	HRDOW 0.0 0.0 0.0 0.0 0.0 0.0
3279	EMISFACT VOL133	HRDOW 0.0 1.0 1.0 1.0 1.0 1.0
3280	EMISFACT VOL133	HRDOW 1.0 1.0 1.0 0.0 0.0 0.0
3281	EMISFACT VOL133	HRDOW 0.0 0.0 0.0 0.0 0.0 0.0
3282	** Saturday:	
3283	EMISFACT VOL133	HRDOW 0.0 0.0 0.0 0.0 0.0 0.0
3284	EMISFACT VOL133	HRDOW 0.0 0.0 0.0 0.0 0.0 0.0
3285	EMISFACT VOL133	HRDOW 0.0 0.0 0.0 0.0 0.0 0.0
3286	EMISFACT VOL133	HRDOW 0.0 0.0 0.0 0.0 0.0 0.0
3287	** Sunday:	
3288	EMISFACT VOL133	HRDOW 0.0 0.0 0.0 0.0 0.0 0.0
3289	EMISFACT VOL133	HRDOW 0.0 0.0 0.0 0.0 0.0 0.0
3290	EMISFACT VOL133	HRDOW 0.0 0.0 0.0 0.0 0.0 0.0
3291	EMISFACT VOL133	HRDOW 0.0 0.0 0.0 0.0 0.0 0.0
3292	** WeekDays:	
3293	EMISFACT VOL134	HRDOW 0.0 0.0 0.0 0.0 0.0 0.0
3294	EMISFACT VOL134	HRDOW 0.0 1.0 1.0 1.0 1.0 1.0
3295	EMISFACT VOL134	HRDOW 1.0 1.0 1.0 0.0 0.0 0.0
3296	EMISFACT VOL134	HRDOW 0.0 0.0 0.0 0.0 0.0 0.0
3297	** Saturday:	
3298	EMISFACT VOL134	HRDOW 0.0 0.0 0.0 0.0 0.0 0.0
3299	EMISFACT VOL134	HRDOW 0.0 0.0 0.0 0.0 0.0 0.0
3300	EMISFACT VOL134	HRDOW 0.0 0.0 0.0 0.0 0.0 0.0

3301	EMISFACT	VOL134	HRDOW	0.0	0.0	0.0	0.0	0.0	0.0
3302	**	Sunday:							
3303	EMISFACT	VOL134	HRDOW	0.0	0.0	0.0	0.0	0.0	0.0
3304	EMISFACT	VOL134	HRDOW	0.0	0.0	0.0	0.0	0.0	0.0
3305	EMISFACT	VOL134	HRDOW	0.0	0.0	0.0	0.0	0.0	0.0
3306	EMISFACT	VOL134	HRDOW	0.0	0.0	0.0	0.0	0.0	0.0
3307	**	WeekDays:							
3308	EMISFACT	VOL135	HRDOW	0.0	0.0	0.0	0.0	0.0	0.0
3309	EMISFACT	VOL135	HRDOW	0.0	1.0	1.0	1.0	1.0	1.0
3310	EMISFACT	VOL135	HRDOW	1.0	1.0	1.0	0.0	0.0	0.0
3311	EMISFACT	VOL135	HRDOW	0.0	0.0	0.0	0.0	0.0	0.0
3312	**	Saturday:							
3313	EMISFACT	VOL135	HRDOW	0.0	0.0	0.0	0.0	0.0	0.0
3314	EMISFACT	VOL135	HRDOW	0.0	0.0	0.0	0.0	0.0	0.0
3315	EMISFACT	VOL135	HRDOW	0.0	0.0	0.0	0.0	0.0	0.0
3316	EMISFACT	VOL135	HRDOW	0.0	0.0	0.0	0.0	0.0	0.0
3317	**	Sunday:							
3318	EMISFACT	VOL135	HRDOW	0.0	0.0	0.0	0.0	0.0	0.0
3319	EMISFACT	VOL135	HRDOW	0.0	0.0	0.0	0.0	0.0	0.0
3320	EMISFACT	VOL135	HRDOW	0.0	0.0	0.0	0.0	0.0	0.0
3321	EMISFACT	VOL135	HRDOW	0.0	0.0	0.0	0.0	0.0	0.0
3322	**	WeekDays:							
3323	EMISFACT	VOL136	HRDOW	0.0	0.0	0.0	0.0	0.0	0.0
3324	EMISFACT	VOL136	HRDOW	0.0	1.0	1.0	1.0	1.0	1.0
3325	EMISFACT	VOL136	HRDOW	1.0	1.0	1.0	0.0	0.0	0.0
3326	EMISFACT	VOL136	HRDOW	0.0	0.0	0.0	0.0	0.0	0.0
3327	**	Saturday:							
3328	EMISFACT	VOL136	HRDOW	0.0	0.0	0.0	0.0	0.0	0.0
3329	EMISFACT	VOL136	HRDOW	0.0	0.0	0.0	0.0	0.0	0.0
3330	EMISFACT	VOL136	HRDOW	0.0	0.0	0.0	0.0	0.0	0.0
3331	EMISFACT	VOL136	HRDOW	0.0	0.0	0.0	0.0	0.0	0.0
3332	**	Sunday:							
3333	EMISFACT	VOL136	HRDOW	0.0	0.0	0.0	0.0	0.0	0.0
3334	EMISFACT	VOL136	HRDOW	0.0	0.0	0.0	0.0	0.0	0.0
3335	EMISFACT	VOL136	HRDOW	0.0	0.0	0.0	0.0	0.0	0.0
3336	EMISFACT	VOL136	HRDOW	0.0	0.0	0.0	0.0	0.0	0.0
3337	**	WeekDays:							
3338	EMISFACT	VOL137	HRDOW	0.0	0.0	0.0	0.0	0.0	0.0
3339	EMISFACT	VOL137	HRDOW	0.0	1.0	1.0	1.0	1.0	1.0
3340	EMISFACT	VOL137	HRDOW	1.0	1.0	1.0	0.0	0.0	0.0
3341	EMISFACT	VOL137	HRDOW	0.0	0.0	0.0	0.0	0.0	0.0
3342	**	Saturday:							
3343	EMISFACT	VOL137	HRDOW	0.0	0.0	0.0	0.0	0.0	0.0
3344	EMISFACT	VOL137	HRDOW	0.0	0.0	0.0	0.0	0.0	0.0
3345	EMISFACT	VOL137	HRDOW	0.0	0.0	0.0	0.0	0.0	0.0
3346	EMISFACT	VOL137	HRDOW	0.0	0.0	0.0	0.0	0.0	0.0
3347	**	Sunday:							
3348	EMISFACT	VOL137	HRDOW	0.0	0.0	0.0	0.0	0.0	0.0
3349	EMISFACT	VOL137	HRDOW	0.0	0.0	0.0	0.0	0.0	0.0
3350	EMISFACT	VOL137	HRDOW	0.0	0.0	0.0	0.0	0.0	0.0
3351	EMISFACT	VOL137	HRDOW	0.0	0.0	0.0	0.0	0.0	0.0
3352	**	WeekDays:							
3353	EMISFACT	VOL138	HRDOW	0.0	0.0	0.0	0.0	0.0	0.0
3354	EMISFACT	VOL138	HRDOW	0.0	1.0	1.0	1.0	1.0	1.0
3355	EMISFACT	VOL138	HRDOW	1.0	1.0	1.0	0.0	0.0	0.0
3356	EMISFACT	VOL138	HRDOW	0.0	0.0	0.0	0.0	0.0	0.0
3357	**	Saturday:							
3358	EMISFACT	VOL138	HRDOW	0.0	0.0	0.0	0.0	0.0	0.0
3359	EMISFACT	VOL138	HRDOW	0.0	0.0	0.0	0.0	0.0	0.0
3360	EMISFACT	VOL138	HRDOW	0.0	0.0	0.0	0.0	0.0	0.0
3361	EMISFACT	VOL138	HRDOW	0.0	0.0	0.0	0.0	0.0	0.0
3362	**	Sunday:							
3363	EMISFACT	VOL138	HRDOW	0.0	0.0	0.0	0.0	0.0	0.0
3364	EMISFACT	VOL138	HRDOW	0.0	0.0	0.0	0.0	0.0	0.0
3365	EMISFACT	VOL138	HRDOW	0.0	0.0	0.0	0.0	0.0	0.0
3366	EMISFACT	VOL138	HRDOW	0.0	0.0	0.0	0.0	0.0	0.0



3433	EMISFACT VOL143	HRDOW 0.0 0.0 0.0 0.0 0.0 0.0
3434	EMISFACT VOL143	HRDOW 0.0 0.0 0.0 0.0 0.0 0.0
3435	EMISFACT VOL143	HRDOW 0.0 0.0 0.0 0.0 0.0 0.0
3436	EMISFACT VOL143	HRDOW 0.0 0.0 0.0 0.0 0.0 0.0
3437	** Sunday:	
3438	EMISFACT VOL143	HRDOW 0.0 0.0 0.0 0.0 0.0 0.0
3439	EMISFACT VOL143	HRDOW 0.0 0.0 0.0 0.0 0.0 0.0
3440	EMISFACT VOL143	HRDOW 0.0 0.0 0.0 0.0 0.0 0.0
3441	EMISFACT VOL143	HRDOW 0.0 0.0 0.0 0.0 0.0 0.0
3442	** WeekDays:	
3443	EMISFACT VOL144	HRDOW 0.0 0.0 0.0 0.0 0.0 0.0
3444	EMISFACT VOL144	HRDOW 0.0 1.0 1.0 1.0 1.0 1.0
3445	EMISFACT VOL144	HRDOW 1.0 1.0 1.0 0.0 0.0 0.0
3446	EMISFACT VOL144	HRDOW 0.0 0.0 0.0 0.0 0.0 0.0
3447	** Saturday:	
3448	EMISFACT VOL144	HRDOW 0.0 0.0 0.0 0.0 0.0 0.0
3449	EMISFACT VOL144	HRDOW 0.0 0.0 0.0 0.0 0.0 0.0
3450	EMISFACT VOL144	HRDOW 0.0 0.0 0.0 0.0 0.0 0.0
3451	EMISFACT VOL144	HRDOW 0.0 0.0 0.0 0.0 0.0 0.0
3452	** Sunday:	
3453	EMISFACT VOL144	HRDOW 0.0 0.0 0.0 0.0 0.0 0.0
3454	EMISFACT VOL144	HRDOW 0.0 0.0 0.0 0.0 0.0 0.0
3455	EMISFACT VOL144	HRDOW 0.0 0.0 0.0 0.0 0.0 0.0
3456	EMISFACT VOL144	HRDOW 0.0 0.0 0.0 0.0 0.0 0.0
3457	** WeekDays:	
3458	EMISFACT VOL145	HRDOW 0.0 0.0 0.0 0.0 0.0 0.0
3459	EMISFACT VOL145	HRDOW 0.0 1.0 1.0 1.0 1.0 1.0
3460	EMISFACT VOL145	HRDOW 1.0 1.0 1.0 0.0 0.0 0.0
3461	EMISFACT VOL145	HRDOW 0.0 0.0 0.0 0.0 0.0 0.0
3462	** Saturday:	
3463	EMISFACT VOL145	HRDOW 0.0 0.0 0.0 0.0 0.0 0.0
3464	EMISFACT VOL145	HRDOW 0.0 0.0 0.0 0.0 0.0 0.0
3465	EMISFACT VOL145	HRDOW 0.0 0.0 0.0 0.0 0.0 0.0
3466	EMISFACT VOL145	HRDOW 0.0 0.0 0.0 0.0 0.0 0.0
3467	** Sunday:	
3468	EMISFACT VOL145	HRDOW 0.0 0.0 0.0 0.0 0.0 0.0
3469	EMISFACT VOL145	HRDOW 0.0 0.0 0.0 0.0 0.0 0.0
3470	EMISFACT VOL145	HRDOW 0.0 0.0 0.0 0.0 0.0 0.0
3471	EMISFACT VOL145	HRDOW 0.0 0.0 0.0 0.0 0.0 0.0
3472	** WeekDays:	
3473	EMISFACT VOL146	HRDOW 0.0 0.0 0.0 0.0 0.0 0.0
3474	EMISFACT VOL146	HRDOW 0.0 1.0 1.0 1.0 1.0 1.0
3475	EMISFACT VOL146	HRDOW 1.0 1.0 1.0 0.0 0.0 0.0
3476	EMISFACT VOL146	HRDOW 0.0 0.0 0.0 0.0 0.0 0.0
3477	** Saturday:	
3478	EMISFACT VOL146	HRDOW 0.0 0.0 0.0 0.0 0.0 0.0
3479	EMISFACT VOL146	HRDOW 0.0 0.0 0.0 0.0 0.0 0.0
3480	EMISFACT VOL146	HRDOW 0.0 0.0 0.0 0.0 0.0 0.0
3481	EMISFACT VOL146	HRDOW 0.0 0.0 0.0 0.0 0.0 0.0
3482	** Sunday:	
3483	EMISFACT VOL146	HRDOW 0.0 0.0 0.0 0.0 0.0 0.0
3484	EMISFACT VOL146	HRDOW 0.0 0.0 0.0 0.0 0.0 0.0
3485	EMISFACT VOL146	HRDOW 0.0 0.0 0.0 0.0 0.0 0.0
3486	EMISFACT VOL146	HRDOW 0.0 0.0 0.0 0.0 0.0 0.0
3487	** WeekDays:	
3488	EMISFACT VOL147	HRDOW 0.0 0.0 0.0 0.0 0.0 0.0
3489	EMISFACT VOL147	HRDOW 0.0 1.0 1.0 1.0 1.0 1.0
3490	EMISFACT VOL147	HRDOW 1.0 1.0 1.0 0.0 0.0 0.0
3491	EMISFACT VOL147	HRDOW 0.0 0.0 0.0 0.0 0.0 0.0
3492	** Saturday:	
3493	EMISFACT VOL147	HRDOW 0.0 0.0 0.0 0.0 0.0 0.0
3494	EMISFACT VOL147	HRDOW 0.0 0.0 0.0 0.0 0.0 0.0
3495	EMISFACT VOL147	HRDOW 0.0 0.0 0.0 0.0 0.0 0.0
3496	EMISFACT VOL147	HRDOW 0.0 0.0 0.0 0.0 0.0 0.0
3497	** Sunday:	
3498	EMISFACT VOL147	HRDOW 0.0 0.0 0.0 0.0 0.0 0.0

3499	EMISFACT VOL147	HRDOW 0.0 0.0 0.0 0.0 0.0 0.0
3500	EMISFACT VOL147	HRDOW 0.0 0.0 0.0 0.0 0.0 0.0
3501	EMISFACT VOL147	HRDOW 0.0 0.0 0.0 0.0 0.0 0.0
3502	** WeekDays:	
3503	EMISFACT VOL148	HRDOW 0.0 0.0 0.0 0.0 0.0 0.0
3504	EMISFACT VOL148	HRDOW 0.0 1.0 1.0 1.0 1.0 1.0
3505	EMISFACT VOL148	HRDOW 1.0 1.0 1.0 0.0 0.0 0.0
3506	EMISFACT VOL148	HRDOW 0.0 0.0 0.0 0.0 0.0 0.0
3507	** Saturday:	
3508	EMISFACT VOL148	HRDOW 0.0 0.0 0.0 0.0 0.0 0.0
3509	EMISFACT VOL148	HRDOW 0.0 0.0 0.0 0.0 0.0 0.0
3510	EMISFACT VOL148	HRDOW 0.0 0.0 0.0 0.0 0.0 0.0
3511	EMISFACT VOL148	HRDOW 0.0 0.0 0.0 0.0 0.0 0.0
3512	** Sunday:	
3513	EMISFACT VOL148	HRDOW 0.0 0.0 0.0 0.0 0.0 0.0
3514	EMISFACT VOL148	HRDOW 0.0 0.0 0.0 0.0 0.0 0.0
3515	EMISFACT VOL148	HRDOW 0.0 0.0 0.0 0.0 0.0 0.0
3516	EMISFACT VOL148	HRDOW 0.0 0.0 0.0 0.0 0.0 0.0
3517	** WeekDays:	
3518	EMISFACT VOL149	HRDOW 0.0 0.0 0.0 0.0 0.0 0.0
3519	EMISFACT VOL149	HRDOW 0.0 1.0 1.0 1.0 1.0 1.0
3520	EMISFACT VOL149	HRDOW 1.0 1.0 1.0 0.0 0.0 0.0
3521	EMISFACT VOL149	HRDOW 0.0 0.0 0.0 0.0 0.0 0.0
3522	** Saturday:	
3523	EMISFACT VOL149	HRDOW 0.0 0.0 0.0 0.0 0.0 0.0
3524	EMISFACT VOL149	HRDOW 0.0 0.0 0.0 0.0 0.0 0.0
3525	EMISFACT VOL149	HRDOW 0.0 0.0 0.0 0.0 0.0 0.0
3526	EMISFACT VOL149	HRDOW 0.0 0.0 0.0 0.0 0.0 0.0
3527	** Sunday:	
3528	EMISFACT VOL149	HRDOW 0.0 0.0 0.0 0.0 0.0 0.0
3529	EMISFACT VOL149	HRDOW 0.0 0.0 0.0 0.0 0.0 0.0
3530	EMISFACT VOL149	HRDOW 0.0 0.0 0.0 0.0 0.0 0.0
3531	EMISFACT VOL149	HRDOW 0.0 0.0 0.0 0.0 0.0 0.0
3532	** WeekDays:	
3533	EMISFACT VOL150	HRDOW 0.0 0.0 0.0 0.0 0.0 0.0
3534	EMISFACT VOL150	HRDOW 0.0 1.0 1.0 1.0 1.0 1.0
3535	EMISFACT VOL150	HRDOW 1.0 1.0 1.0 0.0 0.0 0.0
3536	EMISFACT VOL150	HRDOW 0.0 0.0 0.0 0.0 0.0 0.0
3537	** Saturday:	
3538	EMISFACT VOL150	HRDOW 0.0 0.0 0.0 0.0 0.0 0.0
3539	EMISFACT VOL150	HRDOW 0.0 0.0 0.0 0.0 0.0 0.0
3540	EMISFACT VOL150	HRDOW 0.0 0.0 0.0 0.0 0.0 0.0
3541	EMISFACT VOL150	HRDOW 0.0 0.0 0.0 0.0 0.0 0.0
3542	** Sunday:	
3543	EMISFACT VOL150	HRDOW 0.0 0.0 0.0 0.0 0.0 0.0
3544	EMISFACT VOL150	HRDOW 0.0 0.0 0.0 0.0 0.0 0.0
3545	EMISFACT VOL150	HRDOW 0.0 0.0 0.0 0.0 0.0 0.0
3546	EMISFACT VOL150	HRDOW 0.0 0.0 0.0 0.0 0.0 0.0
3547	** WeekDays:	
3548	EMISFACT VOL151	HRDOW 0.0 0.0 0.0 0.0 0.0 0.0
3549	EMISFACT VOL151	HRDOW 0.0 1.0 1.0 1.0 1.0 1.0
3550	EMISFACT VOL151	HRDOW 1.0 1.0 1.0 0.0 0.0 0.0
3551	EMISFACT VOL151	HRDOW 0.0 0.0 0.0 0.0 0.0 0.0
3552	** Saturday:	
3553	EMISFACT VOL151	HRDOW 0.0 0.0 0.0 0.0 0.0 0.0
3554	EMISFACT VOL151	HRDOW 0.0 0.0 0.0 0.0 0.0 0.0
3555	EMISFACT VOL151	HRDOW 0.0 0.0 0.0 0.0 0.0 0.0
3556	EMISFACT VOL151	HRDOW 0.0 0.0 0.0 0.0 0.0 0.0
3557	** Sunday:	
3558	EMISFACT VOL151	HRDOW 0.0 0.0 0.0 0.0 0.0 0.0
3559	EMISFACT VOL151	HRDOW 0.0 0.0 0.0 0.0 0.0 0.0
3560	EMISFACT VOL151	HRDOW 0.0 0.0 0.0 0.0 0.0 0.0
3561	EMISFACT VOL151	HRDOW 0.0 0.0 0.0 0.0 0.0 0.0
3562	** WeekDays:	
3563	EMISFACT VOL152	HRDOW 0.0 0.0 0.0 0.0 0.0 0.0
3564	EMISFACT VOL152	HRDOW 0.0 1.0 1.0 1.0 1.0 1.0

3565	EMISFACT VOL152	HRDOW 1.0 1.0 1.0 0.0 0.0 0.0
3566	EMISFACT VOL152	HRDOW 0.0 0.0 0.0 0.0 0.0 0.0
3567	** Saturday:	
3568	EMISFACT VOL152	HRDOW 0.0 0.0 0.0 0.0 0.0 0.0
3569	EMISFACT VOL152	HRDOW 0.0 0.0 0.0 0.0 0.0 0.0
3570	EMISFACT VOL152	HRDOW 0.0 0.0 0.0 0.0 0.0 0.0
3571	EMISFACT VOL152	HRDOW 0.0 0.0 0.0 0.0 0.0 0.0
3572	** Sunday:	
3573	EMISFACT VOL152	HRDOW 0.0 0.0 0.0 0.0 0.0 0.0
3574	EMISFACT VOL152	HRDOW 0.0 0.0 0.0 0.0 0.0 0.0
3575	EMISFACT VOL152	HRDOW 0.0 0.0 0.0 0.0 0.0 0.0
3576	EMISFACT VOL152	HRDOW 0.0 0.0 0.0 0.0 0.0 0.0
3577	** WeekDays:	
3578	EMISFACT VOL153	HRDOW 0.0 0.0 0.0 0.0 0.0 0.0
3579	EMISFACT VOL153	HRDOW 0.0 1.0 1.0 1.0 1.0 1.0
3580	EMISFACT VOL153	HRDOW 1.0 1.0 1.0 0.0 0.0 0.0
3581	EMISFACT VOL153	HRDOW 0.0 0.0 0.0 0.0 0.0 0.0
3582	** Saturday:	
3583	EMISFACT VOL153	HRDOW 0.0 0.0 0.0 0.0 0.0 0.0
3584	EMISFACT VOL153	HRDOW 0.0 0.0 0.0 0.0 0.0 0.0
3585	EMISFACT VOL153	HRDOW 0.0 0.0 0.0 0.0 0.0 0.0
3586	EMISFACT VOL153	HRDOW 0.0 0.0 0.0 0.0 0.0 0.0
3587	** Sunday:	
3588	EMISFACT VOL153	HRDOW 0.0 0.0 0.0 0.0 0.0 0.0
3589	EMISFACT VOL153	HRDOW 0.0 0.0 0.0 0.0 0.0 0.0
3590	EMISFACT VOL153	HRDOW 0.0 0.0 0.0 0.0 0.0 0.0
3591	EMISFACT VOL153	HRDOW 0.0 0.0 0.0 0.0 0.0 0.0
3592	** WeekDays:	
3593	EMISFACT VOL154	HRDOW 0.0 0.0 0.0 0.0 0.0 0.0
3594	EMISFACT VOL154	HRDOW 0.0 1.0 1.0 1.0 1.0 1.0
3595	EMISFACT VOL154	HRDOW 1.0 1.0 1.0 0.0 0.0 0.0
3596	EMISFACT VOL154	HRDOW 0.0 0.0 0.0 0.0 0.0 0.0
3597	** Saturday:	
3598	EMISFACT VOL154	HRDOW 0.0 0.0 0.0 0.0 0.0 0.0
3599	EMISFACT VOL154	HRDOW 0.0 0.0 0.0 0.0 0.0 0.0
3600	EMISFACT VOL154	HRDOW 0.0 0.0 0.0 0.0 0.0 0.0
3601	EMISFACT VOL154	HRDOW 0.0 0.0 0.0 0.0 0.0 0.0
3602	** Sunday:	
3603	EMISFACT VOL154	HRDOW 0.0 0.0 0.0 0.0 0.0 0.0
3604	EMISFACT VOL154	HRDOW 0.0 0.0 0.0 0.0 0.0 0.0
3605	EMISFACT VOL154	HRDOW 0.0 0.0 0.0 0.0 0.0 0.0
3606	EMISFACT VOL154	HRDOW 0.0 0.0 0.0 0.0 0.0 0.0
3607	** WeekDays:	
3608	EMISFACT VOL155	HRDOW 0.0 0.0 0.0 0.0 0.0 0.0
3609	EMISFACT VOL155	HRDOW 0.0 1.0 1.0 1.0 1.0 1.0
3610	EMISFACT VOL155	HRDOW 1.0 1.0 1.0 0.0 0.0 0.0
3611	EMISFACT VOL155	HRDOW 0.0 0.0 0.0 0.0 0.0 0.0
3612	** Saturday:	
3613	EMISFACT VOL155	HRDOW 0.0 0.0 0.0 0.0 0.0 0.0
3614	EMISFACT VOL155	HRDOW 0.0 0.0 0.0 0.0 0.0 0.0
3615	EMISFACT VOL155	HRDOW 0.0 0.0 0.0 0.0 0.0 0.0
3616	EMISFACT VOL155	HRDOW 0.0 0.0 0.0 0.0 0.0 0.0
3617	** Sunday:	
3618	EMISFACT VOL155	HRDOW 0.0 0.0 0.0 0.0 0.0 0.0
3619	EMISFACT VOL155	HRDOW 0.0 0.0 0.0 0.0 0.0 0.0
3620	EMISFACT VOL155	HRDOW 0.0 0.0 0.0 0.0 0.0 0.0
3621	EMISFACT VOL155	HRDOW 0.0 0.0 0.0 0.0 0.0 0.0
3622	** WeekDays:	
3623	EMISFACT VOL156	HRDOW 0.0 0.0 0.0 0.0 0.0 0.0
3624	EMISFACT VOL156	HRDOW 0.0 1.0 1.0 1.0 1.0 1.0
3625	EMISFACT VOL156	HRDOW 1.0 1.0 1.0 0.0 0.0 0.0
3626	EMISFACT VOL156	HRDOW 0.0 0.0 0.0 0.0 0.0 0.0
3627	** Saturday:	
3628	EMISFACT VOL156	HRDOW 0.0 0.0 0.0 0.0 0.0 0.0
3629	EMISFACT VOL156	HRDOW 0.0 0.0 0.0 0.0 0.0 0.0
3630	EMISFACT VOL156	HRDOW 0.0 0.0 0.0 0.0 0.0 0.0

3631	EMISFACT	VOL156	HRDOW	0.0	0.0	0.0	0.0	0.0	0.0
3632	**	Sunday:							
3633	EMISFACT	VOL156	HRDOW	0.0	0.0	0.0	0.0	0.0	0.0
3634	EMISFACT	VOL156	HRDOW	0.0	0.0	0.0	0.0	0.0	0.0
3635	EMISFACT	VOL156	HRDOW	0.0	0.0	0.0	0.0	0.0	0.0
3636	EMISFACT	VOL156	HRDOW	0.0	0.0	0.0	0.0	0.0	0.0
3637	**	WeekDays:							
3638	EMISFACT	VOL157	HRDOW	0.0	0.0	0.0	0.0	0.0	0.0
3639	EMISFACT	VOL157	HRDOW	0.0	1.0	1.0	1.0	1.0	1.0
3640	EMISFACT	VOL157	HRDOW	1.0	1.0	1.0	0.0	0.0	0.0
3641	EMISFACT	VOL157	HRDOW	0.0	0.0	0.0	0.0	0.0	0.0
3642	**	Saturday:							
3643	EMISFACT	VOL157	HRDOW	0.0	0.0	0.0	0.0	0.0	0.0
3644	EMISFACT	VOL157	HRDOW	0.0	0.0	0.0	0.0	0.0	0.0
3645	EMISFACT	VOL157	HRDOW	0.0	0.0	0.0	0.0	0.0	0.0
3646	EMISFACT	VOL157	HRDOW	0.0	0.0	0.0	0.0	0.0	0.0
3647	**	Sunday:							
3648	EMISFACT	VOL157	HRDOW	0.0	0.0	0.0	0.0	0.0	0.0
3649	EMISFACT	VOL157	HRDOW	0.0	0.0	0.0	0.0	0.0	0.0
3650	EMISFACT	VOL157	HRDOW	0.0	0.0	0.0	0.0	0.0	0.0
3651	EMISFACT	VOL157	HRDOW	0.0	0.0	0.0	0.0	0.0	0.0
3652	**	WeekDays:							
3653	EMISFACT	VOL158	HRDOW	0.0	0.0	0.0	0.0	0.0	0.0
3654	EMISFACT	VOL158	HRDOW	0.0	1.0	1.0	1.0	1.0	1.0
3655	EMISFACT	VOL158	HRDOW	1.0	1.0	1.0	0.0	0.0	0.0
3656	EMISFACT	VOL158	HRDOW	0.0	0.0	0.0	0.0	0.0	0.0
3657	**	Saturday:							
3658	EMISFACT	VOL158	HRDOW	0.0	0.0	0.0	0.0	0.0	0.0
3659	EMISFACT	VOL158	HRDOW	0.0	0.0	0.0	0.0	0.0	0.0
3660	EMISFACT	VOL158	HRDOW	0.0	0.0	0.0	0.0	0.0	0.0
3661	EMISFACT	VOL158	HRDOW	0.0	0.0	0.0	0.0	0.0	0.0
3662	**	Sunday:							
3663	EMISFACT	VOL158	HRDOW	0.0	0.0	0.0	0.0	0.0	0.0
3664	EMISFACT	VOL158	HRDOW	0.0	0.0	0.0	0.0	0.0	0.0
3665	EMISFACT	VOL158	HRDOW	0.0	0.0	0.0	0.0	0.0	0.0
3666	EMISFACT	VOL158	HRDOW	0.0	0.0	0.0	0.0	0.0	0.0
3667	**	WeekDays:							
3668	EMISFACT	VOL159	HRDOW	0.0	0.0	0.0	0.0	0.0	0.0
3669	EMISFACT	VOL159	HRDOW	0.0	1.0	1.0	1.0	1.0	1.0
3670	EMISFACT	VOL159	HRDOW	1.0	1.0	1.0	0.0	0.0	0.0
3671	EMISFACT	VOL159	HRDOW	0.0	0.0	0.0	0.0	0.0	0.0
3672	**	Saturday:							
3673	EMISFACT	VOL159	HRDOW	0.0	0.0	0.0	0.0	0.0	0.0
3674	EMISFACT	VOL159	HRDOW	0.0	0.0	0.0	0.0	0.0	0.0
3675	EMISFACT	VOL159	HRDOW	0.0	0.0	0.0	0.0	0.0	0.0
3676	EMISFACT	VOL159	HRDOW	0.0	0.0	0.0	0.0	0.0	0.0
3677	**	Sunday:							
3678	EMISFACT	VOL159	HRDOW	0.0	0.0	0.0	0.0	0.0	0.0
3679	EMISFACT	VOL159	HRDOW	0.0	0.0	0.0	0.0	0.0	0.0
3680	EMISFACT	VOL159	HRDOW	0.0	0.0	0.0	0.0	0.0	0.0
3681	EMISFACT	VOL159	HRDOW	0.0	0.0	0.0	0.0	0.0	0.0
3682	**	WeekDays:							
3683	EMISFACT	VOL160	HRDOW	0.0	0.0	0.0	0.0	0.0	0.0
3684	EMISFACT	VOL160	HRDOW	0.0	1.0	1.0	1.0	1.0	1.0
3685	EMISFACT	VOL160	HRDOW	1.0	1.0	1.0	0.0	0.0	0.0
3686	EMISFACT	VOL160	HRDOW	0.0	0.0	0.0	0.0	0.0	0.0
3687	**	Saturday:							
3688	EMISFACT	VOL160	HRDOW	0.0	0.0	0.0	0.0	0.0	0.0
3689	EMISFACT	VOL160	HRDOW	0.0	0.0	0.0	0.0	0.0	0.0
3690	EMISFACT	VOL160	HRDOW	0.0	0.0	0.0	0.0	0.0	0.0
3691	EMISFACT	VOL160	HRDOW	0.0	0.0	0.0	0.0	0.0	0.0
3692	**	Sunday:							
3693	EMISFACT	VOL160	HRDOW	0.0	0.0	0.0	0.0	0.0	0.0
3694	EMISFACT	VOL160	HRDOW	0.0	0.0	0.0	0.0	0.0	0.0
3695	EMISFACT	VOL160	HRDOW	0.0	0.0	0.0	0.0	0.0	0.0
3696	EMISFACT	VOL160	HRDOW	0.0	0.0	0.0	0.0	0.0	0.0





3763	EMISFACT VOL165	HRDOW 0.0 0.0 0.0 0.0 0.0 0.0
3764	EMISFACT VOL165	HRDOW 0.0 0.0 0.0 0.0 0.0 0.0
3765	EMISFACT VOL165	HRDOW 0.0 0.0 0.0 0.0 0.0 0.0
3766	EMISFACT VOL165	HRDOW 0.0 0.0 0.0 0.0 0.0 0.0
3767	** Sunday:	
3768	EMISFACT VOL165	HRDOW 0.0 0.0 0.0 0.0 0.0 0.0
3769	EMISFACT VOL165	HRDOW 0.0 0.0 0.0 0.0 0.0 0.0
3770	EMISFACT VOL165	HRDOW 0.0 0.0 0.0 0.0 0.0 0.0
3771	EMISFACT VOL165	HRDOW 0.0 0.0 0.0 0.0 0.0 0.0
3772	** WeekDays:	
3773	EMISFACT VOL166	HRDOW 0.0 0.0 0.0 0.0 0.0 0.0
3774	EMISFACT VOL166	HRDOW 0.0 1.0 1.0 1.0 1.0 1.0
3775	EMISFACT VOL166	HRDOW 1.0 1.0 1.0 0.0 0.0 0.0
3776	EMISFACT VOL166	HRDOW 0.0 0.0 0.0 0.0 0.0 0.0
3777	** Saturday:	
3778	EMISFACT VOL166	HRDOW 0.0 0.0 0.0 0.0 0.0 0.0
3779	EMISFACT VOL166	HRDOW 0.0 0.0 0.0 0.0 0.0 0.0
3780	EMISFACT VOL166	HRDOW 0.0 0.0 0.0 0.0 0.0 0.0
3781	EMISFACT VOL166	HRDOW 0.0 0.0 0.0 0.0 0.0 0.0
3782	** Sunday:	
3783	EMISFACT VOL166	HRDOW 0.0 0.0 0.0 0.0 0.0 0.0
3784	EMISFACT VOL166	HRDOW 0.0 0.0 0.0 0.0 0.0 0.0
3785	EMISFACT VOL166	HRDOW 0.0 0.0 0.0 0.0 0.0 0.0
3786	EMISFACT VOL166	HRDOW 0.0 0.0 0.0 0.0 0.0 0.0
3787	** WeekDays:	
3788	EMISFACT VOL167	HRDOW 0.0 0.0 0.0 0.0 0.0 0.0
3789	EMISFACT VOL167	HRDOW 0.0 1.0 1.0 1.0 1.0 1.0
3790	EMISFACT VOL167	HRDOW 1.0 1.0 1.0 0.0 0.0 0.0
3791	EMISFACT VOL167	HRDOW 0.0 0.0 0.0 0.0 0.0 0.0
3792	** Saturday:	
3793	EMISFACT VOL167	HRDOW 0.0 0.0 0.0 0.0 0.0 0.0
3794	EMISFACT VOL167	HRDOW 0.0 0.0 0.0 0.0 0.0 0.0
3795	EMISFACT VOL167	HRDOW 0.0 0.0 0.0 0.0 0.0 0.0
3796	EMISFACT VOL167	HRDOW 0.0 0.0 0.0 0.0 0.0 0.0
3797	** Sunday:	
3798	EMISFACT VOL167	HRDOW 0.0 0.0 0.0 0.0 0.0 0.0
3799	EMISFACT VOL167	HRDOW 0.0 0.0 0.0 0.0 0.0 0.0
3800	EMISFACT VOL167	HRDOW 0.0 0.0 0.0 0.0 0.0 0.0
3801	EMISFACT VOL167	HRDOW 0.0 0.0 0.0 0.0 0.0 0.0
3802	** WeekDays:	
3803	EMISFACT VOL168	HRDOW 0.0 0.0 0.0 0.0 0.0 0.0
3804	EMISFACT VOL168	HRDOW 0.0 1.0 1.0 1.0 1.0 1.0
3805	EMISFACT VOL168	HRDOW 1.0 1.0 1.0 0.0 0.0 0.0
3806	EMISFACT VOL168	HRDOW 0.0 0.0 0.0 0.0 0.0 0.0
3807	** Saturday:	
3808	EMISFACT VOL168	HRDOW 0.0 0.0 0.0 0.0 0.0 0.0
3809	EMISFACT VOL168	HRDOW 0.0 0.0 0.0 0.0 0.0 0.0
3810	EMISFACT VOL168	HRDOW 0.0 0.0 0.0 0.0 0.0 0.0
3811	EMISFACT VOL168	HRDOW 0.0 0.0 0.0 0.0 0.0 0.0
3812	** Sunday:	
3813	EMISFACT VOL168	HRDOW 0.0 0.0 0.0 0.0 0.0 0.0
3814	EMISFACT VOL168	HRDOW 0.0 0.0 0.0 0.0 0.0 0.0
3815	EMISFACT VOL168	HRDOW 0.0 0.0 0.0 0.0 0.0 0.0
3816	EMISFACT VOL168	HRDOW 0.0 0.0 0.0 0.0 0.0 0.0
3817	** WeekDays:	
3818	EMISFACT VOL169	HRDOW 0.0 0.0 0.0 0.0 0.0 0.0
3819	EMISFACT VOL169	HRDOW 0.0 1.0 1.0 1.0 1.0 1.0
3820	EMISFACT VOL169	HRDOW 1.0 1.0 1.0 0.0 0.0 0.0
3821	EMISFACT VOL169	HRDOW 0.0 0.0 0.0 0.0 0.0 0.0
3822	** Saturday:	
3823	EMISFACT VOL169	HRDOW 0.0 0.0 0.0 0.0 0.0 0.0
3824	EMISFACT VOL169	HRDOW 0.0 0.0 0.0 0.0 0.0 0.0
3825	EMISFACT VOL169	HRDOW 0.0 0.0 0.0 0.0 0.0 0.0
3826	EMISFACT VOL169	HRDOW 0.0 0.0 0.0 0.0 0.0 0.0
3827	** Sunday:	
3828	EMISFACT VOL169	HRDOW 0.0 0.0 0.0 0.0 0.0 0.0

3829	EMISFACT VOL169	HRDOW 0.0 0.0 0.0 0.0 0.0 0.0
3830	EMISFACT VOL169	HRDOW 0.0 0.0 0.0 0.0 0.0 0.0
3831	EMISFACT VOL169	HRDOW 0.0 0.0 0.0 0.0 0.0 0.0
3832	** WeekDays:	
3833	EMISFACT VOL170	HRDOW 0.0 0.0 0.0 0.0 0.0 0.0
3834	EMISFACT VOL170	HRDOW 0.0 1.0 1.0 1.0 1.0 1.0
3835	EMISFACT VOL170	HRDOW 1.0 1.0 1.0 0.0 0.0 0.0
3836	EMISFACT VOL170	HRDOW 0.0 0.0 0.0 0.0 0.0 0.0
3837	** Saturday:	
3838	EMISFACT VOL170	HRDOW 0.0 0.0 0.0 0.0 0.0 0.0
3839	EMISFACT VOL170	HRDOW 0.0 0.0 0.0 0.0 0.0 0.0
3840	EMISFACT VOL170	HRDOW 0.0 0.0 0.0 0.0 0.0 0.0
3841	EMISFACT VOL170	HRDOW 0.0 0.0 0.0 0.0 0.0 0.0
3842	** Sunday:	
3843	EMISFACT VOL170	HRDOW 0.0 0.0 0.0 0.0 0.0 0.0
3844	EMISFACT VOL170	HRDOW 0.0 0.0 0.0 0.0 0.0 0.0
3845	EMISFACT VOL170	HRDOW 0.0 0.0 0.0 0.0 0.0 0.0
3846	EMISFACT VOL170	HRDOW 0.0 0.0 0.0 0.0 0.0 0.0
3847	** WeekDays:	
3848	EMISFACT VOL171	HRDOW 0.0 0.0 0.0 0.0 0.0 0.0
3849	EMISFACT VOL171	HRDOW 0.0 1.0 1.0 1.0 1.0 1.0
3850	EMISFACT VOL171	HRDOW 1.0 1.0 1.0 0.0 0.0 0.0
3851	EMISFACT VOL171	HRDOW 0.0 0.0 0.0 0.0 0.0 0.0
3852	** Saturday:	
3853	EMISFACT VOL171	HRDOW 0.0 0.0 0.0 0.0 0.0 0.0
3854	EMISFACT VOL171	HRDOW 0.0 0.0 0.0 0.0 0.0 0.0
3855	EMISFACT VOL171	HRDOW 0.0 0.0 0.0 0.0 0.0 0.0
3856	EMISFACT VOL171	HRDOW 0.0 0.0 0.0 0.0 0.0 0.0
3857	** Sunday:	
3858	EMISFACT VOL171	HRDOW 0.0 0.0 0.0 0.0 0.0 0.0
3859	EMISFACT VOL171	HRDOW 0.0 0.0 0.0 0.0 0.0 0.0
3860	EMISFACT VOL171	HRDOW 0.0 0.0 0.0 0.0 0.0 0.0
3861	EMISFACT VOL171	HRDOW 0.0 0.0 0.0 0.0 0.0 0.0
3862	** WeekDays:	
3863	EMISFACT VOL172	HRDOW 0.0 0.0 0.0 0.0 0.0 0.0
3864	EMISFACT VOL172	HRDOW 0.0 1.0 1.0 1.0 1.0 1.0
3865	EMISFACT VOL172	HRDOW 1.0 1.0 1.0 0.0 0.0 0.0
3866	EMISFACT VOL172	HRDOW 0.0 0.0 0.0 0.0 0.0 0.0
3867	** Saturday:	
3868	EMISFACT VOL172	HRDOW 0.0 0.0 0.0 0.0 0.0 0.0
3869	EMISFACT VOL172	HRDOW 0.0 0.0 0.0 0.0 0.0 0.0
3870	EMISFACT VOL172	HRDOW 0.0 0.0 0.0 0.0 0.0 0.0
3871	EMISFACT VOL172	HRDOW 0.0 0.0 0.0 0.0 0.0 0.0
3872	** Sunday:	
3873	EMISFACT VOL172	HRDOW 0.0 0.0 0.0 0.0 0.0 0.0
3874	EMISFACT VOL172	HRDOW 0.0 0.0 0.0 0.0 0.0 0.0
3875	EMISFACT VOL172	HRDOW 0.0 0.0 0.0 0.0 0.0 0.0
3876	EMISFACT VOL172	HRDOW 0.0 0.0 0.0 0.0 0.0 0.0
3877	** WeekDays:	
3878	EMISFACT VOL173	HRDOW 0.0 0.0 0.0 0.0 0.0 0.0
3879	EMISFACT VOL173	HRDOW 0.0 1.0 1.0 1.0 1.0 1.0
3880	EMISFACT VOL173	HRDOW 1.0 1.0 1.0 0.0 0.0 0.0
3881	EMISFACT VOL173	HRDOW 0.0 0.0 0.0 0.0 0.0 0.0
3882	** Saturday:	
3883	EMISFACT VOL173	HRDOW 0.0 0.0 0.0 0.0 0.0 0.0
3884	EMISFACT VOL173	HRDOW 0.0 0.0 0.0 0.0 0.0 0.0
3885	EMISFACT VOL173	HRDOW 0.0 0.0 0.0 0.0 0.0 0.0
3886	EMISFACT VOL173	HRDOW 0.0 0.0 0.0 0.0 0.0 0.0
3887	** Sunday:	
3888	EMISFACT VOL173	HRDOW 0.0 0.0 0.0 0.0 0.0 0.0
3889	EMISFACT VOL173	HRDOW 0.0 0.0 0.0 0.0 0.0 0.0
3890	EMISFACT VOL173	HRDOW 0.0 0.0 0.0 0.0 0.0 0.0
3891	EMISFACT VOL173	HRDOW 0.0 0.0 0.0 0.0 0.0 0.0
3892	** WeekDays:	
3893	EMISFACT VOL174	HRDOW 0.0 0.0 0.0 0.0 0.0 0.0
3894	EMISFACT VOL174	HRDOW 0.0 1.0 1.0 1.0 1.0 1.0

3895	EMISFACT VOL174	HRDOW 1.0 1.0 1.0 0.0 0.0 0.0
3896	EMISFACT VOL174	HRDOW 0.0 0.0 0.0 0.0 0.0 0.0
3897	** Saturday:	
3898	EMISFACT VOL174	HRDOW 0.0 0.0 0.0 0.0 0.0 0.0
3899	EMISFACT VOL174	HRDOW 0.0 0.0 0.0 0.0 0.0 0.0
3900	EMISFACT VOL174	HRDOW 0.0 0.0 0.0 0.0 0.0 0.0
3901	EMISFACT VOL174	HRDOW 0.0 0.0 0.0 0.0 0.0 0.0
3902	** Sunday:	
3903	EMISFACT VOL174	HRDOW 0.0 0.0 0.0 0.0 0.0 0.0
3904	EMISFACT VOL174	HRDOW 0.0 0.0 0.0 0.0 0.0 0.0
3905	EMISFACT VOL174	HRDOW 0.0 0.0 0.0 0.0 0.0 0.0
3906	EMISFACT VOL174	HRDOW 0.0 0.0 0.0 0.0 0.0 0.0
3907	** WeekDays:	
3908	EMISFACT VOL175	HRDOW 0.0 0.0 0.0 0.0 0.0 0.0
3909	EMISFACT VOL175	HRDOW 0.0 1.0 1.0 1.0 1.0 1.0
3910	EMISFACT VOL175	HRDOW 1.0 1.0 1.0 0.0 0.0 0.0
3911	EMISFACT VOL175	HRDOW 0.0 0.0 0.0 0.0 0.0 0.0
3912	** Saturday:	
3913	EMISFACT VOL175	HRDOW 0.0 0.0 0.0 0.0 0.0 0.0
3914	EMISFACT VOL175	HRDOW 0.0 0.0 0.0 0.0 0.0 0.0
3915	EMISFACT VOL175	HRDOW 0.0 0.0 0.0 0.0 0.0 0.0
3916	EMISFACT VOL175	HRDOW 0.0 0.0 0.0 0.0 0.0 0.0
3917	** Sunday:	
3918	EMISFACT VOL175	HRDOW 0.0 0.0 0.0 0.0 0.0 0.0
3919	EMISFACT VOL175	HRDOW 0.0 0.0 0.0 0.0 0.0 0.0
3920	EMISFACT VOL175	HRDOW 0.0 0.0 0.0 0.0 0.0 0.0
3921	EMISFACT VOL175	HRDOW 0.0 0.0 0.0 0.0 0.0 0.0
3922	** WeekDays:	
3923	EMISFACT VOL176	HRDOW 0.0 0.0 0.0 0.0 0.0 0.0
3924	EMISFACT VOL176	HRDOW 0.0 1.0 1.0 1.0 1.0 1.0
3925	EMISFACT VOL176	HRDOW 1.0 1.0 1.0 0.0 0.0 0.0
3926	EMISFACT VOL176	HRDOW 0.0 0.0 0.0 0.0 0.0 0.0
3927	** Saturday:	
3928	EMISFACT VOL176	HRDOW 0.0 0.0 0.0 0.0 0.0 0.0
3929	EMISFACT VOL176	HRDOW 0.0 0.0 0.0 0.0 0.0 0.0
3930	EMISFACT VOL176	HRDOW 0.0 0.0 0.0 0.0 0.0 0.0
3931	EMISFACT VOL176	HRDOW 0.0 0.0 0.0 0.0 0.0 0.0
3932	** Sunday:	
3933	EMISFACT VOL176	HRDOW 0.0 0.0 0.0 0.0 0.0 0.0
3934	EMISFACT VOL176	HRDOW 0.0 0.0 0.0 0.0 0.0 0.0
3935	EMISFACT VOL176	HRDOW 0.0 0.0 0.0 0.0 0.0 0.0
3936	EMISFACT VOL176	HRDOW 0.0 0.0 0.0 0.0 0.0 0.0
3937	** WeekDays:	
3938	EMISFACT VOL177	HRDOW 0.0 0.0 0.0 0.0 0.0 0.0
3939	EMISFACT VOL177	HRDOW 0.0 1.0 1.0 1.0 1.0 1.0
3940	EMISFACT VOL177	HRDOW 1.0 1.0 1.0 0.0 0.0 0.0
3941	EMISFACT VOL177	HRDOW 0.0 0.0 0.0 0.0 0.0 0.0
3942	** Saturday:	
3943	EMISFACT VOL177	HRDOW 0.0 0.0 0.0 0.0 0.0 0.0
3944	EMISFACT VOL177	HRDOW 0.0 0.0 0.0 0.0 0.0 0.0
3945	EMISFACT VOL177	HRDOW 0.0 0.0 0.0 0.0 0.0 0.0
3946	EMISFACT VOL177	HRDOW 0.0 0.0 0.0 0.0 0.0 0.0
3947	** Sunday:	
3948	EMISFACT VOL177	HRDOW 0.0 0.0 0.0 0.0 0.0 0.0
3949	EMISFACT VOL177	HRDOW 0.0 0.0 0.0 0.0 0.0 0.0
3950	EMISFACT VOL177	HRDOW 0.0 0.0 0.0 0.0 0.0 0.0
3951	EMISFACT VOL177	HRDOW 0.0 0.0 0.0 0.0 0.0 0.0
3952	** WeekDays:	
3953	EMISFACT VOL178	HRDOW 0.0 0.0 0.0 0.0 0.0 0.0
3954	EMISFACT VOL178	HRDOW 0.0 1.0 1.0 1.0 1.0 1.0
3955	EMISFACT VOL178	HRDOW 1.0 1.0 1.0 0.0 0.0 0.0
3956	EMISFACT VOL178	HRDOW 0.0 0.0 0.0 0.0 0.0 0.0
3957	** Saturday:	
3958	EMISFACT VOL178	HRDOW 0.0 0.0 0.0 0.0 0.0 0.0
3959	EMISFACT VOL178	HRDOW 0.0 0.0 0.0 0.0 0.0 0.0
3960	EMISFACT VOL178	HRDOW 0.0 0.0 0.0 0.0 0.0 0.0

3961	EMISFACT VOL178	HRDOW 0.0 0.0 0.0 0.0 0.0 0.0
3962	** Sunday:	
3963	EMISFACT VOL178	HRDOW 0.0 0.0 0.0 0.0 0.0 0.0
3964	EMISFACT VOL178	HRDOW 0.0 0.0 0.0 0.0 0.0 0.0
3965	EMISFACT VOL178	HRDOW 0.0 0.0 0.0 0.0 0.0 0.0
3966	EMISFACT VOL178	HRDOW 0.0 0.0 0.0 0.0 0.0 0.0
3967	** WeekDays:	
3968	EMISFACT VOL179	HRDOW 0.0 0.0 0.0 0.0 0.0 0.0
3969	EMISFACT VOL179	HRDOW 0.0 1.0 1.0 1.0 1.0 1.0
3970	EMISFACT VOL179	HRDOW 1.0 1.0 1.0 0.0 0.0 0.0
3971	EMISFACT VOL179	HRDOW 0.0 0.0 0.0 0.0 0.0 0.0
3972	** Saturday:	
3973	EMISFACT VOL179	HRDOW 0.0 0.0 0.0 0.0 0.0 0.0
3974	EMISFACT VOL179	HRDOW 0.0 0.0 0.0 0.0 0.0 0.0
3975	EMISFACT VOL179	HRDOW 0.0 0.0 0.0 0.0 0.0 0.0
3976	EMISFACT VOL179	HRDOW 0.0 0.0 0.0 0.0 0.0 0.0
3977	** Sunday:	
3978	EMISFACT VOL179	HRDOW 0.0 0.0 0.0 0.0 0.0 0.0
3979	EMISFACT VOL179	HRDOW 0.0 0.0 0.0 0.0 0.0 0.0
3980	EMISFACT VOL179	HRDOW 0.0 0.0 0.0 0.0 0.0 0.0
3981	EMISFACT VOL179	HRDOW 0.0 0.0 0.0 0.0 0.0 0.0
3982	** WeekDays:	
3983	EMISFACT VOL180	HRDOW 0.0 0.0 0.0 0.0 0.0 0.0
3984	EMISFACT VOL180	HRDOW 0.0 1.0 1.0 1.0 1.0 1.0
3985	EMISFACT VOL180	HRDOW 1.0 1.0 1.0 0.0 0.0 0.0
3986	EMISFACT VOL180	HRDOW 0.0 0.0 0.0 0.0 0.0 0.0
3987	** Saturday:	
3988	EMISFACT VOL180	HRDOW 0.0 0.0 0.0 0.0 0.0 0.0
3989	EMISFACT VOL180	HRDOW 0.0 0.0 0.0 0.0 0.0 0.0
3990	EMISFACT VOL180	HRDOW 0.0 0.0 0.0 0.0 0.0 0.0
3991	EMISFACT VOL180	HRDOW 0.0 0.0 0.0 0.0 0.0 0.0
3992	** Sunday:	
3993	EMISFACT VOL180	HRDOW 0.0 0.0 0.0 0.0 0.0 0.0
3994	EMISFACT VOL180	HRDOW 0.0 0.0 0.0 0.0 0.0 0.0
3995	EMISFACT VOL180	HRDOW 0.0 0.0 0.0 0.0 0.0 0.0
3996	EMISFACT VOL180	HRDOW 0.0 0.0 0.0 0.0 0.0 0.0
3997	** WeekDays:	
3998	EMISFACT VOL181	HRDOW 0.0 0.0 0.0 0.0 0.0 0.0
3999	EMISFACT VOL181	HRDOW 0.0 1.0 1.0 1.0 1.0 1.0
4000	EMISFACT VOL181	HRDOW 1.0 1.0 1.0 0.0 0.0 0.0
4001	EMISFACT VOL181	HRDOW 0.0 0.0 0.0 0.0 0.0 0.0
4002	** Saturday:	
4003	EMISFACT VOL181	HRDOW 0.0 0.0 0.0 0.0 0.0 0.0
4004	EMISFACT VOL181	HRDOW 0.0 0.0 0.0 0.0 0.0 0.0
4005	EMISFACT VOL181	HRDOW 0.0 0.0 0.0 0.0 0.0 0.0
4006	EMISFACT VOL181	HRDOW 0.0 0.0 0.0 0.0 0.0 0.0
4007	** Sunday:	
4008	EMISFACT VOL181	HRDOW 0.0 0.0 0.0 0.0 0.0 0.0
4009	EMISFACT VOL181	HRDOW 0.0 0.0 0.0 0.0 0.0 0.0
4010	EMISFACT VOL181	HRDOW 0.0 0.0 0.0 0.0 0.0 0.0
4011	EMISFACT VOL181	HRDOW 0.0 0.0 0.0 0.0 0.0 0.0
4012	** WeekDays:	
4013	EMISFACT VOL182	HRDOW 0.0 0.0 0.0 0.0 0.0 0.0
4014	EMISFACT VOL182	HRDOW 0.0 1.0 1.0 1.0 1.0 1.0
4015	EMISFACT VOL182	HRDOW 1.0 1.0 1.0 0.0 0.0 0.0
4016	EMISFACT VOL182	HRDOW 0.0 0.0 0.0 0.0 0.0 0.0
4017	** Saturday:	
4018	EMISFACT VOL182	HRDOW 0.0 0.0 0.0 0.0 0.0 0.0
4019	EMISFACT VOL182	HRDOW 0.0 0.0 0.0 0.0 0.0 0.0
4020	EMISFACT VOL182	HRDOW 0.0 0.0 0.0 0.0 0.0 0.0
4021	EMISFACT VOL182	HRDOW 0.0 0.0 0.0 0.0 0.0 0.0
4022	** Sunday:	
4023	EMISFACT VOL182	HRDOW 0.0 0.0 0.0 0.0 0.0 0.0
4024	EMISFACT VOL182	HRDOW 0.0 0.0 0.0 0.0 0.0 0.0
4025	EMISFACT VOL182	HRDOW 0.0 0.0 0.0 0.0 0.0 0.0
4026	EMISFACT VOL182	HRDOW 0.0 0.0 0.0 0.0 0.0 0.0



4093	EMISFACT VOL187	HRDOW 0.0 0.0 0.0 0.0 0.0 0.0
4094	EMISFACT VOL187	HRDOW 0.0 0.0 0.0 0.0 0.0 0.0
4095	EMISFACT VOL187	HRDOW 0.0 0.0 0.0 0.0 0.0 0.0
4096	EMISFACT VOL187	HRDOW 0.0 0.0 0.0 0.0 0.0 0.0
4097	** Sunday:	
4098	EMISFACT VOL187	HRDOW 0.0 0.0 0.0 0.0 0.0 0.0
4099	EMISFACT VOL187	HRDOW 0.0 0.0 0.0 0.0 0.0 0.0
4100	EMISFACT VOL187	HRDOW 0.0 0.0 0.0 0.0 0.0 0.0
4101	EMISFACT VOL187	HRDOW 0.0 0.0 0.0 0.0 0.0 0.0
4102	** WeekDays:	
4103	EMISFACT VOL188	HRDOW 0.0 0.0 0.0 0.0 0.0 0.0
4104	EMISFACT VOL188	HRDOW 0.0 1.0 1.0 1.0 1.0 1.0
4105	EMISFACT VOL188	HRDOW 1.0 1.0 1.0 0.0 0.0 0.0
4106	EMISFACT VOL188	HRDOW 0.0 0.0 0.0 0.0 0.0 0.0
4107	** Saturday:	
4108	EMISFACT VOL188	HRDOW 0.0 0.0 0.0 0.0 0.0 0.0
4109	EMISFACT VOL188	HRDOW 0.0 0.0 0.0 0.0 0.0 0.0
4110	EMISFACT VOL188	HRDOW 0.0 0.0 0.0 0.0 0.0 0.0
4111	EMISFACT VOL188	HRDOW 0.0 0.0 0.0 0.0 0.0 0.0
4112	** Sunday:	
4113	EMISFACT VOL188	HRDOW 0.0 0.0 0.0 0.0 0.0 0.0
4114	EMISFACT VOL188	HRDOW 0.0 0.0 0.0 0.0 0.0 0.0
4115	EMISFACT VOL188	HRDOW 0.0 0.0 0.0 0.0 0.0 0.0
4116	EMISFACT VOL188	HRDOW 0.0 0.0 0.0 0.0 0.0 0.0
4117	** WeekDays:	
4118	EMISFACT VOL189	HRDOW 0.0 0.0 0.0 0.0 0.0 0.0
4119	EMISFACT VOL189	HRDOW 0.0 1.0 1.0 1.0 1.0 1.0
4120	EMISFACT VOL189	HRDOW 1.0 1.0 1.0 0.0 0.0 0.0
4121	EMISFACT VOL189	HRDOW 0.0 0.0 0.0 0.0 0.0 0.0
4122	** Saturday:	
4123	EMISFACT VOL189	HRDOW 0.0 0.0 0.0 0.0 0.0 0.0
4124	EMISFACT VOL189	HRDOW 0.0 0.0 0.0 0.0 0.0 0.0
4125	EMISFACT VOL189	HRDOW 0.0 0.0 0.0 0.0 0.0 0.0
4126	EMISFACT VOL189	HRDOW 0.0 0.0 0.0 0.0 0.0 0.0
4127	** Sunday:	
4128	EMISFACT VOL189	HRDOW 0.0 0.0 0.0 0.0 0.0 0.0
4129	EMISFACT VOL189	HRDOW 0.0 0.0 0.0 0.0 0.0 0.0
4130	EMISFACT VOL189	HRDOW 0.0 0.0 0.0 0.0 0.0 0.0
4131	EMISFACT VOL189	HRDOW 0.0 0.0 0.0 0.0 0.0 0.0
4132	** WeekDays:	
4133	EMISFACT VOL190	HRDOW 0.0 0.0 0.0 0.0 0.0 0.0
4134	EMISFACT VOL190	HRDOW 0.0 1.0 1.0 1.0 1.0 1.0
4135	EMISFACT VOL190	HRDOW 1.0 1.0 1.0 0.0 0.0 0.0
4136	EMISFACT VOL190	HRDOW 0.0 0.0 0.0 0.0 0.0 0.0
4137	** Saturday:	
4138	EMISFACT VOL190	HRDOW 0.0 0.0 0.0 0.0 0.0 0.0
4139	EMISFACT VOL190	HRDOW 0.0 0.0 0.0 0.0 0.0 0.0
4140	EMISFACT VOL190	HRDOW 0.0 0.0 0.0 0.0 0.0 0.0
4141	EMISFACT VOL190	HRDOW 0.0 0.0 0.0 0.0 0.0 0.0
4142	** Sunday:	
4143	EMISFACT VOL190	HRDOW 0.0 0.0 0.0 0.0 0.0 0.0
4144	EMISFACT VOL190	HRDOW 0.0 0.0 0.0 0.0 0.0 0.0
4145	EMISFACT VOL190	HRDOW 0.0 0.0 0.0 0.0 0.0 0.0
4146	EMISFACT VOL190	HRDOW 0.0 0.0 0.0 0.0 0.0 0.0
4147	** WeekDays:	
4148	EMISFACT VOL191	HRDOW 0.0 0.0 0.0 0.0 0.0 0.0
4149	EMISFACT VOL191	HRDOW 0.0 1.0 1.0 1.0 1.0 1.0
4150	EMISFACT VOL191	HRDOW 1.0 1.0 1.0 0.0 0.0 0.0
4151	EMISFACT VOL191	HRDOW 0.0 0.0 0.0 0.0 0.0 0.0
4152	** Saturday:	
4153	EMISFACT VOL191	HRDOW 0.0 0.0 0.0 0.0 0.0 0.0
4154	EMISFACT VOL191	HRDOW 0.0 0.0 0.0 0.0 0.0 0.0
4155	EMISFACT VOL191	HRDOW 0.0 0.0 0.0 0.0 0.0 0.0
4156	EMISFACT VOL191	HRDOW 0.0 0.0 0.0 0.0 0.0 0.0
4157	** Sunday:	
4158	EMISFACT VOL191	HRDOW 0.0 0.0 0.0 0.0 0.0 0.0

4159	EMISFACT VOL191	HRDOW 0.0 0.0 0.0 0.0 0.0 0.0
4160	EMISFACT VOL191	HRDOW 0.0 0.0 0.0 0.0 0.0 0.0
4161	EMISFACT VOL191	HRDOW 0.0 0.0 0.0 0.0 0.0 0.0
4162	** WeekDays:	
4163	EMISFACT VOL192	HRDOW 0.0 0.0 0.0 0.0 0.0 0.0
4164	EMISFACT VOL192	HRDOW 0.0 1.0 1.0 1.0 1.0 1.0
4165	EMISFACT VOL192	HRDOW 1.0 1.0 1.0 0.0 0.0 0.0
4166	EMISFACT VOL192	HRDOW 0.0 0.0 0.0 0.0 0.0 0.0
4167	** Saturday:	
4168	EMISFACT VOL192	HRDOW 0.0 0.0 0.0 0.0 0.0 0.0
4169	EMISFACT VOL192	HRDOW 0.0 0.0 0.0 0.0 0.0 0.0
4170	EMISFACT VOL192	HRDOW 0.0 0.0 0.0 0.0 0.0 0.0
4171	EMISFACT VOL192	HRDOW 0.0 0.0 0.0 0.0 0.0 0.0
4172	** Sunday:	
4173	EMISFACT VOL192	HRDOW 0.0 0.0 0.0 0.0 0.0 0.0
4174	EMISFACT VOL192	HRDOW 0.0 0.0 0.0 0.0 0.0 0.0
4175	EMISFACT VOL192	HRDOW 0.0 0.0 0.0 0.0 0.0 0.0
4176	EMISFACT VOL192	HRDOW 0.0 0.0 0.0 0.0 0.0 0.0
4177	** WeekDays:	
4178	EMISFACT VOL193	HRDOW 0.0 0.0 0.0 0.0 0.0 0.0
4179	EMISFACT VOL193	HRDOW 0.0 1.0 1.0 1.0 1.0 1.0
4180	EMISFACT VOL193	HRDOW 1.0 1.0 1.0 0.0 0.0 0.0
4181	EMISFACT VOL193	HRDOW 0.0 0.0 0.0 0.0 0.0 0.0
4182	** Saturday:	
4183	EMISFACT VOL193	HRDOW 0.0 0.0 0.0 0.0 0.0 0.0
4184	EMISFACT VOL193	HRDOW 0.0 0.0 0.0 0.0 0.0 0.0
4185	EMISFACT VOL193	HRDOW 0.0 0.0 0.0 0.0 0.0 0.0
4186	EMISFACT VOL193	HRDOW 0.0 0.0 0.0 0.0 0.0 0.0
4187	** Sunday:	
4188	EMISFACT VOL193	HRDOW 0.0 0.0 0.0 0.0 0.0 0.0
4189	EMISFACT VOL193	HRDOW 0.0 0.0 0.0 0.0 0.0 0.0
4190	EMISFACT VOL193	HRDOW 0.0 0.0 0.0 0.0 0.0 0.0
4191	EMISFACT VOL193	HRDOW 0.0 0.0 0.0 0.0 0.0 0.0
4192	** WeekDays:	
4193	EMISFACT VOL194	HRDOW 0.0 0.0 0.0 0.0 0.0 0.0
4194	EMISFACT VOL194	HRDOW 0.0 1.0 1.0 1.0 1.0 1.0
4195	EMISFACT VOL194	HRDOW 1.0 1.0 1.0 0.0 0.0 0.0
4196	EMISFACT VOL194	HRDOW 0.0 0.0 0.0 0.0 0.0 0.0
4197	** Saturday:	
4198	EMISFACT VOL194	HRDOW 0.0 0.0 0.0 0.0 0.0 0.0
4199	EMISFACT VOL194	HRDOW 0.0 0.0 0.0 0.0 0.0 0.0
4200	EMISFACT VOL194	HRDOW 0.0 0.0 0.0 0.0 0.0 0.0
4201	EMISFACT VOL194	HRDOW 0.0 0.0 0.0 0.0 0.0 0.0
4202	** Sunday:	
4203	EMISFACT VOL194	HRDOW 0.0 0.0 0.0 0.0 0.0 0.0
4204	EMISFACT VOL194	HRDOW 0.0 0.0 0.0 0.0 0.0 0.0
4205	EMISFACT VOL194	HRDOW 0.0 0.0 0.0 0.0 0.0 0.0
4206	EMISFACT VOL194	HRDOW 0.0 0.0 0.0 0.0 0.0 0.0
4207	** WeekDays:	
4208	EMISFACT VOL195	HRDOW 0.0 0.0 0.0 0.0 0.0 0.0
4209	EMISFACT VOL195	HRDOW 0.0 1.0 1.0 1.0 1.0 1.0
4210	EMISFACT VOL195	HRDOW 1.0 1.0 1.0 0.0 0.0 0.0
4211	EMISFACT VOL195	HRDOW 0.0 0.0 0.0 0.0 0.0 0.0
4212	** Saturday:	
4213	EMISFACT VOL195	HRDOW 0.0 0.0 0.0 0.0 0.0 0.0
4214	EMISFACT VOL195	HRDOW 0.0 0.0 0.0 0.0 0.0 0.0
4215	EMISFACT VOL195	HRDOW 0.0 0.0 0.0 0.0 0.0 0.0
4216	EMISFACT VOL195	HRDOW 0.0 0.0 0.0 0.0 0.0 0.0
4217	** Sunday:	
4218	EMISFACT VOL195	HRDOW 0.0 0.0 0.0 0.0 0.0 0.0
4219	EMISFACT VOL195	HRDOW 0.0 0.0 0.0 0.0 0.0 0.0
4220	EMISFACT VOL195	HRDOW 0.0 0.0 0.0 0.0 0.0 0.0
4221	EMISFACT VOL195	HRDOW 0.0 0.0 0.0 0.0 0.0 0.0
4222	** WeekDays:	
4223	EMISFACT VOL196	HRDOW 0.0 0.0 0.0 0.0 0.0 0.0
4224	EMISFACT VOL196	HRDOW 0.0 1.0 1.0 1.0 1.0 1.0



4225	EMISFACT VOL196	HRDOW 1.0 1.0 1.0 0.0 0.0 0.0
4226	EMISFACT VOL196	HRDOW 0.0 0.0 0.0 0.0 0.0 0.0
4227	** Saturday:	
4228	EMISFACT VOL196	HRDOW 0.0 0.0 0.0 0.0 0.0 0.0
4229	EMISFACT VOL196	HRDOW 0.0 0.0 0.0 0.0 0.0 0.0
4230	EMISFACT VOL196	HRDOW 0.0 0.0 0.0 0.0 0.0 0.0
4231	EMISFACT VOL196	HRDOW 0.0 0.0 0.0 0.0 0.0 0.0
4232	** Sunday:	
4233	EMISFACT VOL196	HRDOW 0.0 0.0 0.0 0.0 0.0 0.0
4234	EMISFACT VOL196	HRDOW 0.0 0.0 0.0 0.0 0.0 0.0
4235	EMISFACT VOL196	HRDOW 0.0 0.0 0.0 0.0 0.0 0.0
4236	EMISFACT VOL196	HRDOW 0.0 0.0 0.0 0.0 0.0 0.0
4237	** WeekDays:	
4238	EMISFACT VOL197	HRDOW 0.0 0.0 0.0 0.0 0.0 0.0
4239	EMISFACT VOL197	HRDOW 0.0 1.0 1.0 1.0 1.0 1.0
4240	EMISFACT VOL197	HRDOW 1.0 1.0 1.0 0.0 0.0 0.0
4241	EMISFACT VOL197	HRDOW 0.0 0.0 0.0 0.0 0.0 0.0
4242	** Saturday:	
4243	EMISFACT VOL197	HRDOW 0.0 0.0 0.0 0.0 0.0 0.0
4244	EMISFACT VOL197	HRDOW 0.0 0.0 0.0 0.0 0.0 0.0
4245	EMISFACT VOL197	HRDOW 0.0 0.0 0.0 0.0 0.0 0.0
4246	EMISFACT VOL197	HRDOW 0.0 0.0 0.0 0.0 0.0 0.0
4247	** Sunday:	
4248	EMISFACT VOL197	HRDOW 0.0 0.0 0.0 0.0 0.0 0.0
4249	EMISFACT VOL197	HRDOW 0.0 0.0 0.0 0.0 0.0 0.0
4250	EMISFACT VOL197	HRDOW 0.0 0.0 0.0 0.0 0.0 0.0
4251	EMISFACT VOL197	HRDOW 0.0 0.0 0.0 0.0 0.0 0.0
4252	** WeekDays:	
4253	EMISFACT VOL198	HRDOW 0.0 0.0 0.0 0.0 0.0 0.0
4254	EMISFACT VOL198	HRDOW 0.0 1.0 1.0 1.0 1.0 1.0
4255	EMISFACT VOL198	HRDOW 1.0 1.0 1.0 0.0 0.0 0.0
4256	EMISFACT VOL198	HRDOW 0.0 0.0 0.0 0.0 0.0 0.0
4257	** Saturday:	
4258	EMISFACT VOL198	HRDOW 0.0 0.0 0.0 0.0 0.0 0.0
4259	EMISFACT VOL198	HRDOW 0.0 0.0 0.0 0.0 0.0 0.0
4260	EMISFACT VOL198	HRDOW 0.0 0.0 0.0 0.0 0.0 0.0
4261	EMISFACT VOL198	HRDOW 0.0 0.0 0.0 0.0 0.0 0.0
4262	** Sunday:	
4263	EMISFACT VOL198	HRDOW 0.0 0.0 0.0 0.0 0.0 0.0
4264	EMISFACT VOL198	HRDOW 0.0 0.0 0.0 0.0 0.0 0.0
4265	EMISFACT VOL198	HRDOW 0.0 0.0 0.0 0.0 0.0 0.0
4266	EMISFACT VOL198	HRDOW 0.0 0.0 0.0 0.0 0.0 0.0
4267	** WeekDays:	
4268	EMISFACT VOL199	HRDOW 0.0 0.0 0.0 0.0 0.0 0.0
4269	EMISFACT VOL199	HRDOW 0.0 1.0 1.0 1.0 1.0 1.0
4270	EMISFACT VOL199	HRDOW 1.0 1.0 1.0 0.0 0.0 0.0
4271	EMISFACT VOL199	HRDOW 0.0 0.0 0.0 0.0 0.0 0.0
4272	** Saturday:	
4273	EMISFACT VOL199	HRDOW 0.0 0.0 0.0 0.0 0.0 0.0
4274	EMISFACT VOL199	HRDOW 0.0 0.0 0.0 0.0 0.0 0.0
4275	EMISFACT VOL199	HRDOW 0.0 0.0 0.0 0.0 0.0 0.0
4276	EMISFACT VOL199	HRDOW 0.0 0.0 0.0 0.0 0.0 0.0
4277	** Sunday:	
4278	EMISFACT VOL199	HRDOW 0.0 0.0 0.0 0.0 0.0 0.0
4279	EMISFACT VOL199	HRDOW 0.0 0.0 0.0 0.0 0.0 0.0
4280	EMISFACT VOL199	HRDOW 0.0 0.0 0.0 0.0 0.0 0.0
4281	EMISFACT VOL199	HRDOW 0.0 0.0 0.0 0.0 0.0 0.0
4282	** WeekDays:	
4283	EMISFACT VOL200	HRDOW 0.0 0.0 0.0 0.0 0.0 0.0
4284	EMISFACT VOL200	HRDOW 0.0 1.0 1.0 1.0 1.0 1.0
4285	EMISFACT VOL200	HRDOW 1.0 1.0 1.0 0.0 0.0 0.0
4286	EMISFACT VOL200	HRDOW 0.0 0.0 0.0 0.0 0.0 0.0
4287	** Saturday:	
4288	EMISFACT VOL200	HRDOW 0.0 0.0 0.0 0.0 0.0 0.0
4289	EMISFACT VOL200	HRDOW 0.0 0.0 0.0 0.0 0.0 0.0
4290	EMISFACT VOL200	HRDOW 0.0 0.0 0.0 0.0 0.0 0.0

4291	EMISFACT	VOL200	HRDOW	0.0	0.0	0.0	0.0	0.0	0.0
4292	**	Sunday:							
4293	EMISFACT	VOL200	HRDOW	0.0	0.0	0.0	0.0	0.0	0.0
4294	EMISFACT	VOL200	HRDOW	0.0	0.0	0.0	0.0	0.0	0.0
4295	EMISFACT	VOL200	HRDOW	0.0	0.0	0.0	0.0	0.0	0.0
4296	EMISFACT	VOL200	HRDOW	0.0	0.0	0.0	0.0	0.0	0.0
4297	**	WeekDays:							
4298	EMISFACT	VOL201	HRDOW	0.0	0.0	0.0	0.0	0.0	0.0
4299	EMISFACT	VOL201	HRDOW	0.0	1.0	1.0	1.0	1.0	1.0
4300	EMISFACT	VOL201	HRDOW	1.0	1.0	1.0	0.0	0.0	0.0
4301	EMISFACT	VOL201	HRDOW	0.0	0.0	0.0	0.0	0.0	0.0
4302	**	Saturday:							
4303	EMISFACT	VOL201	HRDOW	0.0	0.0	0.0	0.0	0.0	0.0
4304	EMISFACT	VOL201	HRDOW	0.0	0.0	0.0	0.0	0.0	0.0
4305	EMISFACT	VOL201	HRDOW	0.0	0.0	0.0	0.0	0.0	0.0
4306	EMISFACT	VOL201	HRDOW	0.0	0.0	0.0	0.0	0.0	0.0
4307	**	Sunday:							
4308	EMISFACT	VOL201	HRDOW	0.0	0.0	0.0	0.0	0.0	0.0
4309	EMISFACT	VOL201	HRDOW	0.0	0.0	0.0	0.0	0.0	0.0
4310	EMISFACT	VOL201	HRDOW	0.0	0.0	0.0	0.0	0.0	0.0
4311	EMISFACT	VOL201	HRDOW	0.0	0.0	0.0	0.0	0.0	0.0
4312	**	WeekDays:							
4313	EMISFACT	VOL202	HRDOW	0.0	0.0	0.0	0.0	0.0	0.0
4314	EMISFACT	VOL202	HRDOW	0.0	1.0	1.0	1.0	1.0	1.0
4315	EMISFACT	VOL202	HRDOW	1.0	1.0	1.0	0.0	0.0	0.0
4316	EMISFACT	VOL202	HRDOW	0.0	0.0	0.0	0.0	0.0	0.0
4317	**	Saturday:							
4318	EMISFACT	VOL202	HRDOW	0.0	0.0	0.0	0.0	0.0	0.0
4319	EMISFACT	VOL202	HRDOW	0.0	0.0	0.0	0.0	0.0	0.0
4320	EMISFACT	VOL202	HRDOW	0.0	0.0	0.0	0.0	0.0	0.0
4321	EMISFACT	VOL202	HRDOW	0.0	0.0	0.0	0.0	0.0	0.0
4322	**	Sunday:							
4323	EMISFACT	VOL202	HRDOW	0.0	0.0	0.0	0.0	0.0	0.0
4324	EMISFACT	VOL202	HRDOW	0.0	0.0	0.0	0.0	0.0	0.0
4325	EMISFACT	VOL202	HRDOW	0.0	0.0	0.0	0.0	0.0	0.0
4326	EMISFACT	VOL202	HRDOW	0.0	0.0	0.0	0.0	0.0	0.0
4327	**	WeekDays:							
4328	EMISFACT	VOL203	HRDOW	0.0	0.0	0.0	0.0	0.0	0.0
4329	EMISFACT	VOL203	HRDOW	0.0	1.0	1.0	1.0	1.0	1.0
4330	EMISFACT	VOL203	HRDOW	1.0	1.0	1.0	0.0	0.0	0.0
4331	EMISFACT	VOL203	HRDOW	0.0	0.0	0.0	0.0	0.0	0.0
4332	**	Saturday:							
4333	EMISFACT	VOL203	HRDOW	0.0	0.0	0.0	0.0	0.0	0.0
4334	EMISFACT	VOL203	HRDOW	0.0	0.0	0.0	0.0	0.0	0.0
4335	EMISFACT	VOL203	HRDOW	0.0	0.0	0.0	0.0	0.0	0.0
4336	EMISFACT	VOL203	HRDOW	0.0	0.0	0.0	0.0	0.0	0.0
4337	**	Sunday:							
4338	EMISFACT	VOL203	HRDOW	0.0	0.0	0.0	0.0	0.0	0.0
4339	EMISFACT	VOL203	HRDOW	0.0	0.0	0.0	0.0	0.0	0.0
4340	EMISFACT	VOL203	HRDOW	0.0	0.0	0.0	0.0	0.0	0.0
4341	EMISFACT	VOL203	HRDOW	0.0	0.0	0.0	0.0	0.0	0.0
4342	**	WeekDays:							
4343	EMISFACT	VOL204	HRDOW	0.0	0.0	0.0	0.0	0.0	0.0
4344	EMISFACT	VOL204	HRDOW	0.0	1.0	1.0	1.0	1.0	1.0
4345	EMISFACT	VOL204	HRDOW	1.0	1.0	1.0	0.0	0.0	0.0
4346	EMISFACT	VOL204	HRDOW	0.0	0.0	0.0	0.0	0.0	0.0
4347	**	Saturday:							
4348	EMISFACT	VOL204	HRDOW	0.0	0.0	0.0	0.0	0.0	0.0
4349	EMISFACT	VOL204	HRDOW	0.0	0.0	0.0	0.0	0.0	0.0
4350	EMISFACT	VOL204	HRDOW	0.0	0.0	0.0	0.0	0.0	0.0
4351	EMISFACT	VOL204	HRDOW	0.0	0.0	0.0	0.0	0.0	0.0
4352	**	Sunday:							
4353	EMISFACT	VOL204	HRDOW	0.0	0.0	0.0	0.0	0.0	0.0
4354	EMISFACT	VOL204	HRDOW	0.0	0.0	0.0	0.0	0.0	0.0
4355	EMISFACT	VOL204	HRDOW	0.0	0.0	0.0	0.0	0.0	0.0
4356	EMISFACT	VOL204	HRDOW	0.0	0.0	0.0	0.0	0.0	0.0



4423	EMISFACT VOL209	HRDOW 0.0 0.0 0.0 0.0 0.0 0.0
4424	EMISFACT VOL209	HRDOW 0.0 0.0 0.0 0.0 0.0 0.0
4425	EMISFACT VOL209	HRDOW 0.0 0.0 0.0 0.0 0.0 0.0
4426	EMISFACT VOL209	HRDOW 0.0 0.0 0.0 0.0 0.0 0.0
4427	** Sunday:	
4428	EMISFACT VOL209	HRDOW 0.0 0.0 0.0 0.0 0.0 0.0
4429	EMISFACT VOL209	HRDOW 0.0 0.0 0.0 0.0 0.0 0.0
4430	EMISFACT VOL209	HRDOW 0.0 0.0 0.0 0.0 0.0 0.0
4431	EMISFACT VOL209	HRDOW 0.0 0.0 0.0 0.0 0.0 0.0
4432	** WeekDays:	
4433	EMISFACT VOL210	HRDOW 0.0 0.0 0.0 0.0 0.0 0.0
4434	EMISFACT VOL210	HRDOW 0.0 1.0 1.0 1.0 1.0 1.0
4435	EMISFACT VOL210	HRDOW 1.0 1.0 1.0 0.0 0.0 0.0
4436	EMISFACT VOL210	HRDOW 0.0 0.0 0.0 0.0 0.0 0.0
4437	** Saturday:	
4438	EMISFACT VOL210	HRDOW 0.0 0.0 0.0 0.0 0.0 0.0
4439	EMISFACT VOL210	HRDOW 0.0 0.0 0.0 0.0 0.0 0.0
4440	EMISFACT VOL210	HRDOW 0.0 0.0 0.0 0.0 0.0 0.0
4441	EMISFACT VOL210	HRDOW 0.0 0.0 0.0 0.0 0.0 0.0
4442	** Sunday:	
4443	EMISFACT VOL210	HRDOW 0.0 0.0 0.0 0.0 0.0 0.0
4444	EMISFACT VOL210	HRDOW 0.0 0.0 0.0 0.0 0.0 0.0
4445	EMISFACT VOL210	HRDOW 0.0 0.0 0.0 0.0 0.0 0.0
4446	EMISFACT VOL210	HRDOW 0.0 0.0 0.0 0.0 0.0 0.0
4447	** WeekDays:	
4448	EMISFACT VOL211	HRDOW 0.0 0.0 0.0 0.0 0.0 0.0
4449	EMISFACT VOL211	HRDOW 0.0 1.0 1.0 1.0 1.0 1.0
4450	EMISFACT VOL211	HRDOW 1.0 1.0 1.0 0.0 0.0 0.0
4451	EMISFACT VOL211	HRDOW 0.0 0.0 0.0 0.0 0.0 0.0
4452	** Saturday:	
4453	EMISFACT VOL211	HRDOW 0.0 0.0 0.0 0.0 0.0 0.0
4454	EMISFACT VOL211	HRDOW 0.0 0.0 0.0 0.0 0.0 0.0
4455	EMISFACT VOL211	HRDOW 0.0 0.0 0.0 0.0 0.0 0.0
4456	EMISFACT VOL211	HRDOW 0.0 0.0 0.0 0.0 0.0 0.0
4457	** Sunday:	
4458	EMISFACT VOL211	HRDOW 0.0 0.0 0.0 0.0 0.0 0.0
4459	EMISFACT VOL211	HRDOW 0.0 0.0 0.0 0.0 0.0 0.0
4460	EMISFACT VOL211	HRDOW 0.0 0.0 0.0 0.0 0.0 0.0
4461	EMISFACT VOL211	HRDOW 0.0 0.0 0.0 0.0 0.0 0.0
4462	** WeekDays:	
4463	EMISFACT VOL212	HRDOW 0.0 0.0 0.0 0.0 0.0 0.0
4464	EMISFACT VOL212	HRDOW 0.0 1.0 1.0 1.0 1.0 1.0
4465	EMISFACT VOL212	HRDOW 1.0 1.0 1.0 0.0 0.0 0.0
4466	EMISFACT VOL212	HRDOW 0.0 0.0 0.0 0.0 0.0 0.0
4467	** Saturday:	
4468	EMISFACT VOL212	HRDOW 0.0 0.0 0.0 0.0 0.0 0.0
4469	EMISFACT VOL212	HRDOW 0.0 0.0 0.0 0.0 0.0 0.0
4470	EMISFACT VOL212	HRDOW 0.0 0.0 0.0 0.0 0.0 0.0
4471	EMISFACT VOL212	HRDOW 0.0 0.0 0.0 0.0 0.0 0.0
4472	** Sunday:	
4473	EMISFACT VOL212	HRDOW 0.0 0.0 0.0 0.0 0.0 0.0
4474	EMISFACT VOL212	HRDOW 0.0 0.0 0.0 0.0 0.0 0.0
4475	EMISFACT VOL212	HRDOW 0.0 0.0 0.0 0.0 0.0 0.0
4476	EMISFACT VOL212	HRDOW 0.0 0.0 0.0 0.0 0.0 0.0
4477	** WeekDays:	
4478	EMISFACT VOL213	HRDOW 0.0 0.0 0.0 0.0 0.0 0.0
4479	EMISFACT VOL213	HRDOW 0.0 1.0 1.0 1.0 1.0 1.0
4480	EMISFACT VOL213	HRDOW 1.0 1.0 1.0 0.0 0.0 0.0
4481	EMISFACT VOL213	HRDOW 0.0 0.0 0.0 0.0 0.0 0.0
4482	** Saturday:	
4483	EMISFACT VOL213	HRDOW 0.0 0.0 0.0 0.0 0.0 0.0
4484	EMISFACT VOL213	HRDOW 0.0 0.0 0.0 0.0 0.0 0.0
4485	EMISFACT VOL213	HRDOW 0.0 0.0 0.0 0.0 0.0 0.0
4486	EMISFACT VOL213	HRDOW 0.0 0.0 0.0 0.0 0.0 0.0
4487	** Sunday:	
4488	EMISFACT VOL213	HRDOW 0.0 0.0 0.0 0.0 0.0 0.0

4489	EMISFACT	VOL213	HRDOW	0.0	0.0	0.0	0.0	0.0	0.0
4490	EMISFACT	VOL213	HRDOW	0.0	0.0	0.0	0.0	0.0	0.0
4491	EMISFACT	VOL213	HRDOW	0.0	0.0	0.0	0.0	0.0	0.0
4492	**	WeekDays:							
4493	EMISFACT	VOL214	HRDOW	0.0	0.0	0.0	0.0	0.0	0.0
4494	EMISFACT	VOL214	HRDOW	0.0	1.0	1.0	1.0	1.0	1.0
4495	EMISFACT	VOL214	HRDOW	1.0	1.0	1.0	0.0	0.0	0.0
4496	EMISFACT	VOL214	HRDOW	0.0	0.0	0.0	0.0	0.0	0.0
4497	**	Saturday:							
4498	EMISFACT	VOL214	HRDOW	0.0	0.0	0.0	0.0	0.0	0.0
4499	EMISFACT	VOL214	HRDOW	0.0	0.0	0.0	0.0	0.0	0.0
4500	EMISFACT	VOL214	HRDOW	0.0	0.0	0.0	0.0	0.0	0.0
4501	EMISFACT	VOL214	HRDOW	0.0	0.0	0.0	0.0	0.0	0.0
4502	**	Sunday:							
4503	EMISFACT	VOL214	HRDOW	0.0	0.0	0.0	0.0	0.0	0.0
4504	EMISFACT	VOL214	HRDOW	0.0	0.0	0.0	0.0	0.0	0.0
4505	EMISFACT	VOL214	HRDOW	0.0	0.0	0.0	0.0	0.0	0.0
4506	EMISFACT	VOL214	HRDOW	0.0	0.0	0.0	0.0	0.0	0.0
4507	**	WeekDays:							
4508	EMISFACT	VOL215	HRDOW	0.0	0.0	0.0	0.0	0.0	0.0
4509	EMISFACT	VOL215	HRDOW	0.0	1.0	1.0	1.0	1.0	1.0
4510	EMISFACT	VOL215	HRDOW	1.0	1.0	1.0	0.0	0.0	0.0
4511	EMISFACT	VOL215	HRDOW	0.0	0.0	0.0	0.0	0.0	0.0
4512	**	Saturday:							
4513	EMISFACT	VOL215	HRDOW	0.0	0.0	0.0	0.0	0.0	0.0
4514	EMISFACT	VOL215	HRDOW	0.0	0.0	0.0	0.0	0.0	0.0
4515	EMISFACT	VOL215	HRDOW	0.0	0.0	0.0	0.0	0.0	0.0
4516	EMISFACT	VOL215	HRDOW	0.0	0.0	0.0	0.0	0.0	0.0
4517	**	Sunday:							
4518	EMISFACT	VOL215	HRDOW	0.0	0.0	0.0	0.0	0.0	0.0
4519	EMISFACT	VOL215	HRDOW	0.0	0.0	0.0	0.0	0.0	0.0
4520	EMISFACT	VOL215	HRDOW	0.0	0.0	0.0	0.0	0.0	0.0
4521	EMISFACT	VOL215	HRDOW	0.0	0.0	0.0	0.0	0.0	0.0
4522	**	WeekDays:							
4523	EMISFACT	VOL216	HRDOW	0.0	0.0	0.0	0.0	0.0	0.0
4524	EMISFACT	VOL216	HRDOW	0.0	1.0	1.0	1.0	1.0	1.0
4525	EMISFACT	VOL216	HRDOW	1.0	1.0	1.0	0.0	0.0	0.0
4526	EMISFACT	VOL216	HRDOW	0.0	0.0	0.0	0.0	0.0	0.0
4527	**	Saturday:							
4528	EMISFACT	VOL216	HRDOW	0.0	0.0	0.0	0.0	0.0	0.0
4529	EMISFACT	VOL216	HRDOW	0.0	0.0	0.0	0.0	0.0	0.0
4530	EMISFACT	VOL216	HRDOW	0.0	0.0	0.0	0.0	0.0	0.0
4531	EMISFACT	VOL216	HRDOW	0.0	0.0	0.0	0.0	0.0	0.0
4532	**	Sunday:							
4533	EMISFACT	VOL216	HRDOW	0.0	0.0	0.0	0.0	0.0	0.0
4534	EMISFACT	VOL216	HRDOW	0.0	0.0	0.0	0.0	0.0	0.0
4535	EMISFACT	VOL216	HRDOW	0.0	0.0	0.0	0.0	0.0	0.0
4536	EMISFACT	VOL216	HRDOW	0.0	0.0	0.0	0.0	0.0	0.0
4537	**	WeekDays:							
4538	EMISFACT	VOL217	HRDOW	0.0	0.0	0.0	0.0	0.0	0.0
4539	EMISFACT	VOL217	HRDOW	0.0	1.0	1.0	1.0	1.0	1.0
4540	EMISFACT	VOL217	HRDOW	1.0	1.0	1.0	0.0	0.0	0.0
4541	EMISFACT	VOL217	HRDOW	0.0	0.0	0.0	0.0	0.0	0.0
4542	**	Saturday:							
4543	EMISFACT	VOL217	HRDOW	0.0	0.0	0.0	0.0	0.0	0.0
4544	EMISFACT	VOL217	HRDOW	0.0	0.0	0.0	0.0	0.0	0.0
4545	EMISFACT	VOL217	HRDOW	0.0	0.0	0.0	0.0	0.0	0.0
4546	EMISFACT	VOL217	HRDOW	0.0	0.0	0.0	0.0	0.0	0.0
4547	**	Sunday:							
4548	EMISFACT	VOL217	HRDOW	0.0	0.0	0.0	0.0	0.0	0.0
4549	EMISFACT	VOL217	HRDOW	0.0	0.0	0.0	0.0	0.0	0.0
4550	EMISFACT	VOL217	HRDOW	0.0	0.0	0.0	0.0	0.0	0.0
4551	EMISFACT	VOL217	HRDOW	0.0	0.0	0.0	0.0	0.0	0.0
4552	**	WeekDays:							
4553	EMISFACT	VOL218	HRDOW	0.0	0.0	0.0	0.0	0.0	0.0
4554	EMISFACT	VOL218	HRDOW	0.0	1.0	1.0	1.0	1.0	1.0

4555	EMISFACT	VOL218	HRDOW	1.0	1.0	1.0	0.0	0.0	0.0
4556	EMISFACT	VOL218	HRDOW	0.0	0.0	0.0	0.0	0.0	0.0
4557	**	Saturday:							
4558	EMISFACT	VOL218	HRDOW	0.0	0.0	0.0	0.0	0.0	0.0
4559	EMISFACT	VOL218	HRDOW	0.0	0.0	0.0	0.0	0.0	0.0
4560	EMISFACT	VOL218	HRDOW	0.0	0.0	0.0	0.0	0.0	0.0
4561	EMISFACT	VOL218	HRDOW	0.0	0.0	0.0	0.0	0.0	0.0
4562	**	Sunday:							
4563	EMISFACT	VOL218	HRDOW	0.0	0.0	0.0	0.0	0.0	0.0
4564	EMISFACT	VOL218	HRDOW	0.0	0.0	0.0	0.0	0.0	0.0
4565	EMISFACT	VOL218	HRDOW	0.0	0.0	0.0	0.0	0.0	0.0
4566	EMISFACT	VOL218	HRDOW	0.0	0.0	0.0	0.0	0.0	0.0
4567	**	WeekDays:							
4568	EMISFACT	VOL219	HRDOW	0.0	0.0	0.0	0.0	0.0	0.0
4569	EMISFACT	VOL219	HRDOW	0.0	1.0	1.0	1.0	1.0	1.0
4570	EMISFACT	VOL219	HRDOW	1.0	1.0	1.0	0.0	0.0	0.0
4571	EMISFACT	VOL219	HRDOW	0.0	0.0	0.0	0.0	0.0	0.0
4572	**	Saturday:							
4573	EMISFACT	VOL219	HRDOW	0.0	0.0	0.0	0.0	0.0	0.0
4574	EMISFACT	VOL219	HRDOW	0.0	0.0	0.0	0.0	0.0	0.0
4575	EMISFACT	VOL219	HRDOW	0.0	0.0	0.0	0.0	0.0	0.0
4576	EMISFACT	VOL219	HRDOW	0.0	0.0	0.0	0.0	0.0	0.0
4577	**	Sunday:							
4578	EMISFACT	VOL219	HRDOW	0.0	0.0	0.0	0.0	0.0	0.0
4579	EMISFACT	VOL219	HRDOW	0.0	0.0	0.0	0.0	0.0	0.0
4580	EMISFACT	VOL219	HRDOW	0.0	0.0	0.0	0.0	0.0	0.0
4581	EMISFACT	VOL219	HRDOW	0.0	0.0	0.0	0.0	0.0	0.0
4582	**	WeekDays:							
4583	EMISFACT	VOL220	HRDOW	0.0	0.0	0.0	0.0	0.0	0.0
4584	EMISFACT	VOL220	HRDOW	0.0	1.0	1.0	1.0	1.0	1.0
4585	EMISFACT	VOL220	HRDOW	1.0	1.0	1.0	0.0	0.0	0.0
4586	EMISFACT	VOL220	HRDOW	0.0	0.0	0.0	0.0	0.0	0.0
4587	**	Saturday:							
4588	EMISFACT	VOL220	HRDOW	0.0	0.0	0.0	0.0	0.0	0.0
4589	EMISFACT	VOL220	HRDOW	0.0	0.0	0.0	0.0	0.0	0.0
4590	EMISFACT	VOL220	HRDOW	0.0	0.0	0.0	0.0	0.0	0.0
4591	EMISFACT	VOL220	HRDOW	0.0	0.0	0.0	0.0	0.0	0.0
4592	**	Sunday:							
4593	EMISFACT	VOL220	HRDOW	0.0	0.0	0.0	0.0	0.0	0.0
4594	EMISFACT	VOL220	HRDOW	0.0	0.0	0.0	0.0	0.0	0.0
4595	EMISFACT	VOL220	HRDOW	0.0	0.0	0.0	0.0	0.0	0.0
4596	EMISFACT	VOL220	HRDOW	0.0	0.0	0.0	0.0	0.0	0.0
4597	**	WeekDays:							
4598	EMISFACT	VOL221	HRDOW	0.0	0.0	0.0	0.0	0.0	0.0
4599	EMISFACT	VOL221	HRDOW	0.0	1.0	1.0	1.0	1.0	1.0
4600	EMISFACT	VOL221	HRDOW	1.0	1.0	1.0	0.0	0.0	0.0
4601	EMISFACT	VOL221	HRDOW	0.0	0.0	0.0	0.0	0.0	0.0
4602	**	Saturday:							
4603	EMISFACT	VOL221	HRDOW	0.0	0.0	0.0	0.0	0.0	0.0
4604	EMISFACT	VOL221	HRDOW	0.0	0.0	0.0	0.0	0.0	0.0
4605	EMISFACT	VOL221	HRDOW	0.0	0.0	0.0	0.0	0.0	0.0
4606	EMISFACT	VOL221	HRDOW	0.0	0.0	0.0	0.0	0.0	0.0
4607	**	Sunday:							
4608	EMISFACT	VOL221	HRDOW	0.0	0.0	0.0	0.0	0.0	0.0
4609	EMISFACT	VOL221	HRDOW	0.0	0.0	0.0	0.0	0.0	0.0
4610	EMISFACT	VOL221	HRDOW	0.0	0.0	0.0	0.0	0.0	0.0
4611	EMISFACT	VOL221	HRDOW	0.0	0.0	0.0	0.0	0.0	0.0
4612	**	WeekDays:							
4613	EMISFACT	VOL222	HRDOW	0.0	0.0	0.0	0.0	0.0	0.0
4614	EMISFACT	VOL222	HRDOW	0.0	1.0	1.0	1.0	1.0	1.0
4615	EMISFACT	VOL222	HRDOW	1.0	1.0	1.0	0.0	0.0	0.0
4616	EMISFACT	VOL222	HRDOW	0.0	0.0	0.0	0.0	0.0	0.0
4617	**	Saturday:							
4618	EMISFACT	VOL222	HRDOW	0.0	0.0	0.0	0.0	0.0	0.0
4619	EMISFACT	VOL222	HRDOW	0.0	0.0	0.0	0.0	0.0	0.0
4620	EMISFACT	VOL222	HRDOW	0.0	0.0	0.0	0.0	0.0	0.0

4621	EMISFACT	VOL222	HRDOW	0.0	0.0	0.0	0.0	0.0	0.0
4622	**	Sunday:							
4623	EMISFACT	VOL222	HRDOW	0.0	0.0	0.0	0.0	0.0	0.0
4624	EMISFACT	VOL222	HRDOW	0.0	0.0	0.0	0.0	0.0	0.0
4625	EMISFACT	VOL222	HRDOW	0.0	0.0	0.0	0.0	0.0	0.0
4626	EMISFACT	VOL222	HRDOW	0.0	0.0	0.0	0.0	0.0	0.0
4627	**	WeekDays:							
4628	EMISFACT	VOL223	HRDOW	0.0	0.0	0.0	0.0	0.0	0.0
4629	EMISFACT	VOL223	HRDOW	0.0	1.0	1.0	1.0	1.0	1.0
4630	EMISFACT	VOL223	HRDOW	1.0	1.0	1.0	0.0	0.0	0.0
4631	EMISFACT	VOL223	HRDOW	0.0	0.0	0.0	0.0	0.0	0.0
4632	**	Saturday:							
4633	EMISFACT	VOL223	HRDOW	0.0	0.0	0.0	0.0	0.0	0.0
4634	EMISFACT	VOL223	HRDOW	0.0	0.0	0.0	0.0	0.0	0.0
4635	EMISFACT	VOL223	HRDOW	0.0	0.0	0.0	0.0	0.0	0.0
4636	EMISFACT	VOL223	HRDOW	0.0	0.0	0.0	0.0	0.0	0.0
4637	**	Sunday:							
4638	EMISFACT	VOL223	HRDOW	0.0	0.0	0.0	0.0	0.0	0.0
4639	EMISFACT	VOL223	HRDOW	0.0	0.0	0.0	0.0	0.0	0.0
4640	EMISFACT	VOL223	HRDOW	0.0	0.0	0.0	0.0	0.0	0.0
4641	EMISFACT	VOL223	HRDOW	0.0	0.0	0.0	0.0	0.0	0.0
4642	**	WeekDays:							
4643	EMISFACT	VOL224	HRDOW	0.0	0.0	0.0	0.0	0.0	0.0
4644	EMISFACT	VOL224	HRDOW	0.0	1.0	1.0	1.0	1.0	1.0
4645	EMISFACT	VOL224	HRDOW	1.0	1.0	1.0	0.0	0.0	0.0
4646	EMISFACT	VOL224	HRDOW	0.0	0.0	0.0	0.0	0.0	0.0
4647	**	Saturday:							
4648	EMISFACT	VOL224	HRDOW	0.0	0.0	0.0	0.0	0.0	0.0
4649	EMISFACT	VOL224	HRDOW	0.0	0.0	0.0	0.0	0.0	0.0
4650	EMISFACT	VOL224	HRDOW	0.0	0.0	0.0	0.0	0.0	0.0
4651	EMISFACT	VOL224	HRDOW	0.0	0.0	0.0	0.0	0.0	0.0
4652	**	Sunday:							
4653	EMISFACT	VOL224	HRDOW	0.0	0.0	0.0	0.0	0.0	0.0
4654	EMISFACT	VOL224	HRDOW	0.0	0.0	0.0	0.0	0.0	0.0
4655	EMISFACT	VOL224	HRDOW	0.0	0.0	0.0	0.0	0.0	0.0
4656	EMISFACT	VOL224	HRDOW	0.0	0.0	0.0	0.0	0.0	0.0
4657	**	WeekDays:							
4658	EMISFACT	VOL225	HRDOW	0.0	0.0	0.0	0.0	0.0	0.0
4659	EMISFACT	VOL225	HRDOW	0.0	1.0	1.0	1.0	1.0	1.0
4660	EMISFACT	VOL225	HRDOW	1.0	1.0	1.0	0.0	0.0	0.0
4661	EMISFACT	VOL225	HRDOW	0.0	0.0	0.0	0.0	0.0	0.0
4662	**	Saturday:							
4663	EMISFACT	VOL225	HRDOW	0.0	0.0	0.0	0.0	0.0	0.0
4664	EMISFACT	VOL225	HRDOW	0.0	0.0	0.0	0.0	0.0	0.0
4665	EMISFACT	VOL225	HRDOW	0.0	0.0	0.0	0.0	0.0	0.0
4666	EMISFACT	VOL225	HRDOW	0.0	0.0	0.0	0.0	0.0	0.0
4667	**	Sunday:							
4668	EMISFACT	VOL225	HRDOW	0.0	0.0	0.0	0.0	0.0	0.0
4669	EMISFACT	VOL225	HRDOW	0.0	0.0	0.0	0.0	0.0	0.0
4670	EMISFACT	VOL225	HRDOW	0.0	0.0	0.0	0.0	0.0	0.0
4671	EMISFACT	VOL225	HRDOW	0.0	0.0	0.0	0.0	0.0	0.0
4672	**	WeekDays:							
4673	EMISFACT	VOL226	HRDOW	0.0	0.0	0.0	0.0	0.0	0.0
4674	EMISFACT	VOL226	HRDOW	0.0	1.0	1.0	1.0	1.0	1.0
4675	EMISFACT	VOL226	HRDOW	1.0	1.0	1.0	0.0	0.0	0.0
4676	EMISFACT	VOL226	HRDOW	0.0	0.0	0.0	0.0	0.0	0.0
4677	**	Saturday:							
4678	EMISFACT	VOL226	HRDOW	0.0	0.0	0.0	0.0	0.0	0.0
4679	EMISFACT	VOL226	HRDOW	0.0	0.0	0.0	0.0	0.0	0.0
4680	EMISFACT	VOL226	HRDOW	0.0	0.0	0.0	0.0	0.0	0.0
4681	EMISFACT	VOL226	HRDOW	0.0	0.0	0.0	0.0	0.0	0.0
4682	**	Sunday:							
4683	EMISFACT	VOL226	HRDOW	0.0	0.0	0.0	0.0	0.0	0.0
4684	EMISFACT	VOL226	HRDOW	0.0	0.0	0.0	0.0	0.0	0.0
4685	EMISFACT	VOL226	HRDOW	0.0	0.0	0.0	0.0	0.0	0.0
4686	EMISFACT	VOL226	HRDOW	0.0	0.0	0.0	0.0	0.0	0.0





4753	EMISFACT VOL231	HRDOW 0.0 0.0 0.0 0.0 0.0 0.0
4754	EMISFACT VOL231	HRDOW 0.0 0.0 0.0 0.0 0.0 0.0
4755	EMISFACT VOL231	HRDOW 0.0 0.0 0.0 0.0 0.0 0.0
4756	EMISFACT VOL231	HRDOW 0.0 0.0 0.0 0.0 0.0 0.0
4757	** Sunday:	
4758	EMISFACT VOL231	HRDOW 0.0 0.0 0.0 0.0 0.0 0.0
4759	EMISFACT VOL231	HRDOW 0.0 0.0 0.0 0.0 0.0 0.0
4760	EMISFACT VOL231	HRDOW 0.0 0.0 0.0 0.0 0.0 0.0
4761	EMISFACT VOL231	HRDOW 0.0 0.0 0.0 0.0 0.0 0.0
4762	** WeekDays:	
4763	EMISFACT VOL232	HRDOW 0.0 0.0 0.0 0.0 0.0 0.0
4764	EMISFACT VOL232	HRDOW 0.0 1.0 1.0 1.0 1.0 1.0
4765	EMISFACT VOL232	HRDOW 1.0 1.0 1.0 0.0 0.0 0.0
4766	EMISFACT VOL232	HRDOW 0.0 0.0 0.0 0.0 0.0 0.0
4767	** Saturday:	
4768	EMISFACT VOL232	HRDOW 0.0 0.0 0.0 0.0 0.0 0.0
4769	EMISFACT VOL232	HRDOW 0.0 0.0 0.0 0.0 0.0 0.0
4770	EMISFACT VOL232	HRDOW 0.0 0.0 0.0 0.0 0.0 0.0
4771	EMISFACT VOL232	HRDOW 0.0 0.0 0.0 0.0 0.0 0.0
4772	** Sunday:	
4773	EMISFACT VOL232	HRDOW 0.0 0.0 0.0 0.0 0.0 0.0
4774	EMISFACT VOL232	HRDOW 0.0 0.0 0.0 0.0 0.0 0.0
4775	EMISFACT VOL232	HRDOW 0.0 0.0 0.0 0.0 0.0 0.0
4776	EMISFACT VOL232	HRDOW 0.0 0.0 0.0 0.0 0.0 0.0
4777	** WeekDays:	
4778	EMISFACT VOL233	HRDOW 0.0 0.0 0.0 0.0 0.0 0.0
4779	EMISFACT VOL233	HRDOW 0.0 1.0 1.0 1.0 1.0 1.0
4780	EMISFACT VOL233	HRDOW 1.0 1.0 1.0 0.0 0.0 0.0
4781	EMISFACT VOL233	HRDOW 0.0 0.0 0.0 0.0 0.0 0.0
4782	** Saturday:	
4783	EMISFACT VOL233	HRDOW 0.0 0.0 0.0 0.0 0.0 0.0
4784	EMISFACT VOL233	HRDOW 0.0 0.0 0.0 0.0 0.0 0.0
4785	EMISFACT VOL233	HRDOW 0.0 0.0 0.0 0.0 0.0 0.0
4786	EMISFACT VOL233	HRDOW 0.0 0.0 0.0 0.0 0.0 0.0
4787	** Sunday:	
4788	EMISFACT VOL233	HRDOW 0.0 0.0 0.0 0.0 0.0 0.0
4789	EMISFACT VOL233	HRDOW 0.0 0.0 0.0 0.0 0.0 0.0
4790	EMISFACT VOL233	HRDOW 0.0 0.0 0.0 0.0 0.0 0.0
4791	EMISFACT VOL233	HRDOW 0.0 0.0 0.0 0.0 0.0 0.0
4792	** WeekDays:	
4793	EMISFACT VOL234	HRDOW 0.0 0.0 0.0 0.0 0.0 0.0
4794	EMISFACT VOL234	HRDOW 0.0 1.0 1.0 1.0 1.0 1.0
4795	EMISFACT VOL234	HRDOW 1.0 1.0 1.0 0.0 0.0 0.0
4796	EMISFACT VOL234	HRDOW 0.0 0.0 0.0 0.0 0.0 0.0
4797	** Saturday:	
4798	EMISFACT VOL234	HRDOW 0.0 0.0 0.0 0.0 0.0 0.0
4799	EMISFACT VOL234	HRDOW 0.0 0.0 0.0 0.0 0.0 0.0
4800	EMISFACT VOL234	HRDOW 0.0 0.0 0.0 0.0 0.0 0.0
4801	EMISFACT VOL234	HRDOW 0.0 0.0 0.0 0.0 0.0 0.0
4802	** Sunday:	
4803	EMISFACT VOL234	HRDOW 0.0 0.0 0.0 0.0 0.0 0.0
4804	EMISFACT VOL234	HRDOW 0.0 0.0 0.0 0.0 0.0 0.0
4805	EMISFACT VOL234	HRDOW 0.0 0.0 0.0 0.0 0.0 0.0
4806	EMISFACT VOL234	HRDOW 0.0 0.0 0.0 0.0 0.0 0.0
4807	** WeekDays:	
4808	EMISFACT VOL235	HRDOW 0.0 0.0 0.0 0.0 0.0 0.0
4809	EMISFACT VOL235	HRDOW 0.0 1.0 1.0 1.0 1.0 1.0
4810	EMISFACT VOL235	HRDOW 1.0 1.0 1.0 0.0 0.0 0.0
4811	EMISFACT VOL235	HRDOW 0.0 0.0 0.0 0.0 0.0 0.0
4812	** Saturday:	
4813	EMISFACT VOL235	HRDOW 0.0 0.0 0.0 0.0 0.0 0.0
4814	EMISFACT VOL235	HRDOW 0.0 0.0 0.0 0.0 0.0 0.0
4815	EMISFACT VOL235	HRDOW 0.0 0.0 0.0 0.0 0.0 0.0
4816	EMISFACT VOL235	HRDOW 0.0 0.0 0.0 0.0 0.0 0.0
4817	** Sunday:	
4818	EMISFACT VOL235	HRDOW 0.0 0.0 0.0 0.0 0.0 0.0

4819	EMISFACT	VOL235	HRDOW	0.0	0.0	0.0	0.0	0.0	0.0
4820	EMISFACT	VOL235	HRDOW	0.0	0.0	0.0	0.0	0.0	0.0
4821	EMISFACT	VOL235	HRDOW	0.0	0.0	0.0	0.0	0.0	0.0
4822	**	WeekDays:							
4823	EMISFACT	VOL236	HRDOW	0.0	0.0	0.0	0.0	0.0	0.0
4824	EMISFACT	VOL236	HRDOW	0.0	1.0	1.0	1.0	1.0	1.0
4825	EMISFACT	VOL236	HRDOW	1.0	1.0	1.0	0.0	0.0	0.0
4826	EMISFACT	VOL236	HRDOW	0.0	0.0	0.0	0.0	0.0	0.0
4827	**	Saturday:							
4828	EMISFACT	VOL236	HRDOW	0.0	0.0	0.0	0.0	0.0	0.0
4829	EMISFACT	VOL236	HRDOW	0.0	0.0	0.0	0.0	0.0	0.0
4830	EMISFACT	VOL236	HRDOW	0.0	0.0	0.0	0.0	0.0	0.0
4831	EMISFACT	VOL236	HRDOW	0.0	0.0	0.0	0.0	0.0	0.0
4832	**	Sunday:							
4833	EMISFACT	VOL236	HRDOW	0.0	0.0	0.0	0.0	0.0	0.0
4834	EMISFACT	VOL236	HRDOW	0.0	0.0	0.0	0.0	0.0	0.0
4835	EMISFACT	VOL236	HRDOW	0.0	0.0	0.0	0.0	0.0	0.0
4836	EMISFACT	VOL236	HRDOW	0.0	0.0	0.0	0.0	0.0	0.0
4837	**	WeekDays:							
4838	EMISFACT	VOL237	HRDOW	0.0	0.0	0.0	0.0	0.0	0.0
4839	EMISFACT	VOL237	HRDOW	0.0	1.0	1.0	1.0	1.0	1.0
4840	EMISFACT	VOL237	HRDOW	1.0	1.0	1.0	0.0	0.0	0.0
4841	EMISFACT	VOL237	HRDOW	0.0	0.0	0.0	0.0	0.0	0.0
4842	**	Saturday:							
4843	EMISFACT	VOL237	HRDOW	0.0	0.0	0.0	0.0	0.0	0.0
4844	EMISFACT	VOL237	HRDOW	0.0	0.0	0.0	0.0	0.0	0.0
4845	EMISFACT	VOL237	HRDOW	0.0	0.0	0.0	0.0	0.0	0.0
4846	EMISFACT	VOL237	HRDOW	0.0	0.0	0.0	0.0	0.0	0.0
4847	**	Sunday:							
4848	EMISFACT	VOL237	HRDOW	0.0	0.0	0.0	0.0	0.0	0.0
4849	EMISFACT	VOL237	HRDOW	0.0	0.0	0.0	0.0	0.0	0.0
4850	EMISFACT	VOL237	HRDOW	0.0	0.0	0.0	0.0	0.0	0.0
4851	EMISFACT	VOL237	HRDOW	0.0	0.0	0.0	0.0	0.0	0.0
4852	**	WeekDays:							
4853	EMISFACT	VOL238	HRDOW	0.0	0.0	0.0	0.0	0.0	0.0
4854	EMISFACT	VOL238	HRDOW	0.0	1.0	1.0	1.0	1.0	1.0
4855	EMISFACT	VOL238	HRDOW	1.0	1.0	1.0	0.0	0.0	0.0
4856	EMISFACT	VOL238	HRDOW	0.0	0.0	0.0	0.0	0.0	0.0
4857	**	Saturday:							
4858	EMISFACT	VOL238	HRDOW	0.0	0.0	0.0	0.0	0.0	0.0
4859	EMISFACT	VOL238	HRDOW	0.0	0.0	0.0	0.0	0.0	0.0
4860	EMISFACT	VOL238	HRDOW	0.0	0.0	0.0	0.0	0.0	0.0
4861	EMISFACT	VOL238	HRDOW	0.0	0.0	0.0	0.0	0.0	0.0
4862	**	Sunday:							
4863	EMISFACT	VOL238	HRDOW	0.0	0.0	0.0	0.0	0.0	0.0
4864	EMISFACT	VOL238	HRDOW	0.0	0.0	0.0	0.0	0.0	0.0
4865	EMISFACT	VOL238	HRDOW	0.0	0.0	0.0	0.0	0.0	0.0
4866	EMISFACT	VOL238	HRDOW	0.0	0.0	0.0	0.0	0.0	0.0
4867	**	WeekDays:							
4868	EMISFACT	VOL239	HRDOW	0.0	0.0	0.0	0.0	0.0	0.0
4869	EMISFACT	VOL239	HRDOW	0.0	1.0	1.0	1.0	1.0	1.0
4870	EMISFACT	VOL239	HRDOW	1.0	1.0	1.0	0.0	0.0	0.0
4871	EMISFACT	VOL239	HRDOW	0.0	0.0	0.0	0.0	0.0	0.0
4872	**	Saturday:							
4873	EMISFACT	VOL239	HRDOW	0.0	0.0	0.0	0.0	0.0	0.0
4874	EMISFACT	VOL239	HRDOW	0.0	0.0	0.0	0.0	0.0	0.0
4875	EMISFACT	VOL239	HRDOW	0.0	0.0	0.0	0.0	0.0	0.0
4876	EMISFACT	VOL239	HRDOW	0.0	0.0	0.0	0.0	0.0	0.0
4877	**	Sunday:							
4878	EMISFACT	VOL239	HRDOW	0.0	0.0	0.0	0.0	0.0	0.0
4879	EMISFACT	VOL239	HRDOW	0.0	0.0	0.0	0.0	0.0	0.0
4880	EMISFACT	VOL239	HRDOW	0.0	0.0	0.0	0.0	0.0	0.0
4881	EMISFACT	VOL239	HRDOW	0.0	0.0	0.0	0.0	0.0	0.0
4882	**	WeekDays:							
4883	EMISFACT	VOL240	HRDOW	0.0	0.0	0.0	0.0	0.0	0.0
4884	EMISFACT	VOL240	HRDOW	0.0	1.0	1.0	1.0	1.0	1.0

4885	EMISFACT	VOL240	HRDOW	1.0	1.0	1.0	0.0	0.0	0.0
4886	EMISFACT	VOL240	HRDOW	0.0	0.0	0.0	0.0	0.0	0.0
4887	**	Saturday:							
4888	EMISFACT	VOL240	HRDOW	0.0	0.0	0.0	0.0	0.0	0.0
4889	EMISFACT	VOL240	HRDOW	0.0	0.0	0.0	0.0	0.0	0.0
4890	EMISFACT	VOL240	HRDOW	0.0	0.0	0.0	0.0	0.0	0.0
4891	EMISFACT	VOL240	HRDOW	0.0	0.0	0.0	0.0	0.0	0.0
4892	**	Sunday:							
4893	EMISFACT	VOL240	HRDOW	0.0	0.0	0.0	0.0	0.0	0.0
4894	EMISFACT	VOL240	HRDOW	0.0	0.0	0.0	0.0	0.0	0.0
4895	EMISFACT	VOL240	HRDOW	0.0	0.0	0.0	0.0	0.0	0.0
4896	EMISFACT	VOL240	HRDOW	0.0	0.0	0.0	0.0	0.0	0.0
4897	**	WeekDays:							
4898	EMISFACT	VOL241	HRDOW	0.0	0.0	0.0	0.0	0.0	0.0
4899	EMISFACT	VOL241	HRDOW	0.0	1.0	1.0	1.0	1.0	1.0
4900	EMISFACT	VOL241	HRDOW	1.0	1.0	1.0	0.0	0.0	0.0
4901	EMISFACT	VOL241	HRDOW	0.0	0.0	0.0	0.0	0.0	0.0
4902	**	Saturday:							
4903	EMISFACT	VOL241	HRDOW	0.0	0.0	0.0	0.0	0.0	0.0
4904	EMISFACT	VOL241	HRDOW	0.0	0.0	0.0	0.0	0.0	0.0
4905	EMISFACT	VOL241	HRDOW	0.0	0.0	0.0	0.0	0.0	0.0
4906	EMISFACT	VOL241	HRDOW	0.0	0.0	0.0	0.0	0.0	0.0
4907	**	Sunday:							
4908	EMISFACT	VOL241	HRDOW	0.0	0.0	0.0	0.0	0.0	0.0
4909	EMISFACT	VOL241	HRDOW	0.0	0.0	0.0	0.0	0.0	0.0
4910	EMISFACT	VOL241	HRDOW	0.0	0.0	0.0	0.0	0.0	0.0
4911	EMISFACT	VOL241	HRDOW	0.0	0.0	0.0	0.0	0.0	0.0
4912	**	WeekDays:							
4913	EMISFACT	VOL242	HRDOW	0.0	0.0	0.0	0.0	0.0	0.0
4914	EMISFACT	VOL242	HRDOW	0.0	1.0	1.0	1.0	1.0	1.0
4915	EMISFACT	VOL242	HRDOW	1.0	1.0	1.0	0.0	0.0	0.0
4916	EMISFACT	VOL242	HRDOW	0.0	0.0	0.0	0.0	0.0	0.0
4917	**	Saturday:							
4918	EMISFACT	VOL242	HRDOW	0.0	0.0	0.0	0.0	0.0	0.0
4919	EMISFACT	VOL242	HRDOW	0.0	0.0	0.0	0.0	0.0	0.0
4920	EMISFACT	VOL242	HRDOW	0.0	0.0	0.0	0.0	0.0	0.0
4921	EMISFACT	VOL242	HRDOW	0.0	0.0	0.0	0.0	0.0	0.0
4922	**	Sunday:							
4923	EMISFACT	VOL242	HRDOW	0.0	0.0	0.0	0.0	0.0	0.0
4924	EMISFACT	VOL242	HRDOW	0.0	0.0	0.0	0.0	0.0	0.0
4925	EMISFACT	VOL242	HRDOW	0.0	0.0	0.0	0.0	0.0	0.0
4926	EMISFACT	VOL242	HRDOW	0.0	0.0	0.0	0.0	0.0	0.0
4927	**	WeekDays:							
4928	EMISFACT	VOL243	HRDOW	0.0	0.0	0.0	0.0	0.0	0.0
4929	EMISFACT	VOL243	HRDOW	0.0	1.0	1.0	1.0	1.0	1.0
4930	EMISFACT	VOL243	HRDOW	1.0	1.0	1.0	0.0	0.0	0.0
4931	EMISFACT	VOL243	HRDOW	0.0	0.0	0.0	0.0	0.0	0.0
4932	**	Saturday:							
4933	EMISFACT	VOL243	HRDOW	0.0	0.0	0.0	0.0	0.0	0.0
4934	EMISFACT	VOL243	HRDOW	0.0	0.0	0.0	0.0	0.0	0.0
4935	EMISFACT	VOL243	HRDOW	0.0	0.0	0.0	0.0	0.0	0.0
4936	EMISFACT	VOL243	HRDOW	0.0	0.0	0.0	0.0	0.0	0.0
4937	**	Sunday:							
4938	EMISFACT	VOL243	HRDOW	0.0	0.0	0.0	0.0	0.0	0.0
4939	EMISFACT	VOL243	HRDOW	0.0	0.0	0.0	0.0	0.0	0.0
4940	EMISFACT	VOL243	HRDOW	0.0	0.0	0.0	0.0	0.0	0.0
4941	EMISFACT	VOL243	HRDOW	0.0	0.0	0.0	0.0	0.0	0.0
4942	**	WeekDays:							
4943	EMISFACT	VOL244	HRDOW	0.0	0.0	0.0	0.0	0.0	0.0
4944	EMISFACT	VOL244	HRDOW	0.0	1.0	1.0	1.0	1.0	1.0
4945	EMISFACT	VOL244	HRDOW	1.0	1.0	1.0	0.0	0.0	0.0
4946	EMISFACT	VOL244	HRDOW	0.0	0.0	0.0	0.0	0.0	0.0
4947	**	Saturday:							
4948	EMISFACT	VOL244	HRDOW	0.0	0.0	0.0	0.0	0.0	0.0
4949	EMISFACT	VOL244	HRDOW	0.0	0.0	0.0	0.0	0.0	0.0
4950	EMISFACT	VOL244	HRDOW	0.0	0.0	0.0	0.0	0.0	0.0

4951	EMISFACT	VOL244	HRDOW	0.0	0.0	0.0	0.0	0.0	0.0
4952	**	Sunday:							
4953	EMISFACT	VOL244	HRDOW	0.0	0.0	0.0	0.0	0.0	0.0
4954	EMISFACT	VOL244	HRDOW	0.0	0.0	0.0	0.0	0.0	0.0
4955	EMISFACT	VOL244	HRDOW	0.0	0.0	0.0	0.0	0.0	0.0
4956	EMISFACT	VOL244	HRDOW	0.0	0.0	0.0	0.0	0.0	0.0
4957	**	WeekDays:							
4958	EMISFACT	VOL245	HRDOW	0.0	0.0	0.0	0.0	0.0	0.0
4959	EMISFACT	VOL245	HRDOW	0.0	1.0	1.0	1.0	1.0	1.0
4960	EMISFACT	VOL245	HRDOW	1.0	1.0	1.0	0.0	0.0	0.0
4961	EMISFACT	VOL245	HRDOW	0.0	0.0	0.0	0.0	0.0	0.0
4962	**	Saturday:							
4963	EMISFACT	VOL245	HRDOW	0.0	0.0	0.0	0.0	0.0	0.0
4964	EMISFACT	VOL245	HRDOW	0.0	0.0	0.0	0.0	0.0	0.0
4965	EMISFACT	VOL245	HRDOW	0.0	0.0	0.0	0.0	0.0	0.0
4966	EMISFACT	VOL245	HRDOW	0.0	0.0	0.0	0.0	0.0	0.0
4967	**	Sunday:							
4968	EMISFACT	VOL245	HRDOW	0.0	0.0	0.0	0.0	0.0	0.0
4969	EMISFACT	VOL245	HRDOW	0.0	0.0	0.0	0.0	0.0	0.0
4970	EMISFACT	VOL245	HRDOW	0.0	0.0	0.0	0.0	0.0	0.0
4971	EMISFACT	VOL245	HRDOW	0.0	0.0	0.0	0.0	0.0	0.0
4972	**	WeekDays:							
4973	EMISFACT	VOL246	HRDOW	0.0	0.0	0.0	0.0	0.0	0.0
4974	EMISFACT	VOL246	HRDOW	0.0	1.0	1.0	1.0	1.0	1.0
4975	EMISFACT	VOL246	HRDOW	1.0	1.0	1.0	0.0	0.0	0.0
4976	EMISFACT	VOL246	HRDOW	0.0	0.0	0.0	0.0	0.0	0.0
4977	**	Saturday:							
4978	EMISFACT	VOL246	HRDOW	0.0	0.0	0.0	0.0	0.0	0.0
4979	EMISFACT	VOL246	HRDOW	0.0	0.0	0.0	0.0	0.0	0.0
4980	EMISFACT	VOL246	HRDOW	0.0	0.0	0.0	0.0	0.0	0.0
4981	EMISFACT	VOL246	HRDOW	0.0	0.0	0.0	0.0	0.0	0.0
4982	**	Sunday:							
4983	EMISFACT	VOL246	HRDOW	0.0	0.0	0.0	0.0	0.0	0.0
4984	EMISFACT	VOL246	HRDOW	0.0	0.0	0.0	0.0	0.0	0.0
4985	EMISFACT	VOL246	HRDOW	0.0	0.0	0.0	0.0	0.0	0.0
4986	EMISFACT	VOL246	HRDOW	0.0	0.0	0.0	0.0	0.0	0.0
4987	**	WeekDays:							
4988	EMISFACT	VOL247	HRDOW	0.0	0.0	0.0	0.0	0.0	0.0
4989	EMISFACT	VOL247	HRDOW	0.0	1.0	1.0	1.0	1.0	1.0
4990	EMISFACT	VOL247	HRDOW	1.0	1.0	1.0	0.0	0.0	0.0
4991	EMISFACT	VOL247	HRDOW	0.0	0.0	0.0	0.0	0.0	0.0
4992	**	Saturday:							
4993	EMISFACT	VOL247	HRDOW	0.0	0.0	0.0	0.0	0.0	0.0
4994	EMISFACT	VOL247	HRDOW	0.0	0.0	0.0	0.0	0.0	0.0
4995	EMISFACT	VOL247	HRDOW	0.0	0.0	0.0	0.0	0.0	0.0
4996	EMISFACT	VOL247	HRDOW	0.0	0.0	0.0	0.0	0.0	0.0
4997	**	Sunday:							
4998	EMISFACT	VOL247	HRDOW	0.0	0.0	0.0	0.0	0.0	0.0
4999	EMISFACT	VOL247	HRDOW	0.0	0.0	0.0	0.0	0.0	0.0
5000	EMISFACT	VOL247	HRDOW	0.0	0.0	0.0	0.0	0.0	0.0
5001	EMISFACT	VOL247	HRDOW	0.0	0.0	0.0	0.0	0.0	0.0
5002	**	WeekDays:							
5003	EMISFACT	VOL248	HRDOW	0.0	0.0	0.0	0.0	0.0	0.0
5004	EMISFACT	VOL248	HRDOW	0.0	1.0	1.0	1.0	1.0	1.0
5005	EMISFACT	VOL248	HRDOW	1.0	1.0	1.0	0.0	0.0	0.0
5006	EMISFACT	VOL248	HRDOW	0.0	0.0	0.0	0.0	0.0	0.0
5007	**	Saturday:							
5008	EMISFACT	VOL248	HRDOW	0.0	0.0	0.0	0.0	0.0	0.0
5009	EMISFACT	VOL248	HRDOW	0.0	0.0	0.0	0.0	0.0	0.0
5010	EMISFACT	VOL248	HRDOW	0.0	0.0	0.0	0.0	0.0	0.0
5011	EMISFACT	VOL248	HRDOW	0.0	0.0	0.0	0.0	0.0	0.0
5012	**	Sunday:							
5013	EMISFACT	VOL248	HRDOW	0.0	0.0	0.0	0.0	0.0	0.0
5014	EMISFACT	VOL248	HRDOW	0.0	0.0	0.0	0.0	0.0	0.0
5015	EMISFACT	VOL248	HRDOW	0.0	0.0	0.0	0.0	0.0	0.0
5016	EMISFACT	VOL248	HRDOW	0.0	0.0	0.0	0.0	0.0	0.0



5083	EMISFACT	VOL253	HRDOW	0.0	0.0	0.0	0.0	0.0	0.0
5084	EMISFACT	VOL253	HRDOW	0.0	0.0	0.0	0.0	0.0	0.0
5085	EMISFACT	VOL253	HRDOW	0.0	0.0	0.0	0.0	0.0	0.0
5086	EMISFACT	VOL253	HRDOW	0.0	0.0	0.0	0.0	0.0	0.0
5087	**	Sunday:							
5088	EMISFACT	VOL253	HRDOW	0.0	0.0	0.0	0.0	0.0	0.0
5089	EMISFACT	VOL253	HRDOW	0.0	0.0	0.0	0.0	0.0	0.0
5090	EMISFACT	VOL253	HRDOW	0.0	0.0	0.0	0.0	0.0	0.0
5091	EMISFACT	VOL253	HRDOW	0.0	0.0	0.0	0.0	0.0	0.0
5092	**	WeekDays:							
5093	EMISFACT	VOL254	HRDOW	0.0	0.0	0.0	0.0	0.0	0.0
5094	EMISFACT	VOL254	HRDOW	0.0	1.0	1.0	1.0	1.0	1.0
5095	EMISFACT	VOL254	HRDOW	1.0	1.0	1.0	0.0	0.0	0.0
5096	EMISFACT	VOL254	HRDOW	0.0	0.0	0.0	0.0	0.0	0.0
5097	**	Saturday:							
5098	EMISFACT	VOL254	HRDOW	0.0	0.0	0.0	0.0	0.0	0.0
5099	EMISFACT	VOL254	HRDOW	0.0	0.0	0.0	0.0	0.0	0.0
5100	EMISFACT	VOL254	HRDOW	0.0	0.0	0.0	0.0	0.0	0.0
5101	EMISFACT	VOL254	HRDOW	0.0	0.0	0.0	0.0	0.0	0.0
5102	**	Sunday:							
5103	EMISFACT	VOL254	HRDOW	0.0	0.0	0.0	0.0	0.0	0.0
5104	EMISFACT	VOL254	HRDOW	0.0	0.0	0.0	0.0	0.0	0.0
5105	EMISFACT	VOL254	HRDOW	0.0	0.0	0.0	0.0	0.0	0.0
5106	EMISFACT	VOL254	HRDOW	0.0	0.0	0.0	0.0	0.0	0.0
5107	**	WeekDays:							
5108	EMISFACT	VOL255	HRDOW	0.0	0.0	0.0	0.0	0.0	0.0
5109	EMISFACT	VOL255	HRDOW	0.0	1.0	1.0	1.0	1.0	1.0
5110	EMISFACT	VOL255	HRDOW	1.0	1.0	1.0	0.0	0.0	0.0
5111	EMISFACT	VOL255	HRDOW	0.0	0.0	0.0	0.0	0.0	0.0
5112	**	Saturday:							
5113	EMISFACT	VOL255	HRDOW	0.0	0.0	0.0	0.0	0.0	0.0
5114	EMISFACT	VOL255	HRDOW	0.0	0.0	0.0	0.0	0.0	0.0
5115	EMISFACT	VOL255	HRDOW	0.0	0.0	0.0	0.0	0.0	0.0
5116	EMISFACT	VOL255	HRDOW	0.0	0.0	0.0	0.0	0.0	0.0
5117	**	Sunday:							
5118	EMISFACT	VOL255	HRDOW	0.0	0.0	0.0	0.0	0.0	0.0
5119	EMISFACT	VOL255	HRDOW	0.0	0.0	0.0	0.0	0.0	0.0
5120	EMISFACT	VOL255	HRDOW	0.0	0.0	0.0	0.0	0.0	0.0
5121	EMISFACT	VOL255	HRDOW	0.0	0.0	0.0	0.0	0.0	0.0
5122	**	WeekDays:							
5123	EMISFACT	VOL256	HRDOW	0.0	0.0	0.0	0.0	0.0	0.0
5124	EMISFACT	VOL256	HRDOW	0.0	1.0	1.0	1.0	1.0	1.0
5125	EMISFACT	VOL256	HRDOW	1.0	1.0	1.0	0.0	0.0	0.0
5126	EMISFACT	VOL256	HRDOW	0.0	0.0	0.0	0.0	0.0	0.0
5127	**	Saturday:							
5128	EMISFACT	VOL256	HRDOW	0.0	0.0	0.0	0.0	0.0	0.0
5129	EMISFACT	VOL256	HRDOW	0.0	0.0	0.0	0.0	0.0	0.0
5130	EMISFACT	VOL256	HRDOW	0.0	0.0	0.0	0.0	0.0	0.0
5131	EMISFACT	VOL256	HRDOW	0.0	0.0	0.0	0.0	0.0	0.0
5132	**	Sunday:							
5133	EMISFACT	VOL256	HRDOW	0.0	0.0	0.0	0.0	0.0	0.0
5134	EMISFACT	VOL256	HRDOW	0.0	0.0	0.0	0.0	0.0	0.0
5135	EMISFACT	VOL256	HRDOW	0.0	0.0	0.0	0.0	0.0	0.0
5136	EMISFACT	VOL256	HRDOW	0.0	0.0	0.0	0.0	0.0	0.0
5137	**	WeekDays:							
5138	EMISFACT	VOL257	HRDOW	0.0	0.0	0.0	0.0	0.0	0.0
5139	EMISFACT	VOL257	HRDOW	0.0	1.0	1.0	1.0	1.0	1.0
5140	EMISFACT	VOL257	HRDOW	1.0	1.0	1.0	0.0	0.0	0.0
5141	EMISFACT	VOL257	HRDOW	0.0	0.0	0.0	0.0	0.0	0.0
5142	**	Saturday:							
5143	EMISFACT	VOL257	HRDOW	0.0	0.0	0.0	0.0	0.0	0.0
5144	EMISFACT	VOL257	HRDOW	0.0	0.0	0.0	0.0	0.0	0.0
5145	EMISFACT	VOL257	HRDOW	0.0	0.0	0.0	0.0	0.0	0.0
5146	EMISFACT	VOL257	HRDOW	0.0	0.0	0.0	0.0	0.0	0.0
5147	**	Sunday:							
5148	EMISFACT	VOL257	HRDOW	0.0	0.0	0.0	0.0	0.0	0.0

5149	EMISFACT	VOL257	HRDOW	0.0	0.0	0.0	0.0	0.0	0.0
5150	EMISFACT	VOL257	HRDOW	0.0	0.0	0.0	0.0	0.0	0.0
5151	EMISFACT	VOL257	HRDOW	0.0	0.0	0.0	0.0	0.0	0.0
5152	**	WeekDays:							
5153	EMISFACT	VOL258	HRDOW	0.0	0.0	0.0	0.0	0.0	0.0
5154	EMISFACT	VOL258	HRDOW	0.0	1.0	1.0	1.0	1.0	1.0
5155	EMISFACT	VOL258	HRDOW	1.0	1.0	1.0	0.0	0.0	0.0
5156	EMISFACT	VOL258	HRDOW	0.0	0.0	0.0	0.0	0.0	0.0
5157	**	Saturday:							
5158	EMISFACT	VOL258	HRDOW	0.0	0.0	0.0	0.0	0.0	0.0
5159	EMISFACT	VOL258	HRDOW	0.0	0.0	0.0	0.0	0.0	0.0
5160	EMISFACT	VOL258	HRDOW	0.0	0.0	0.0	0.0	0.0	0.0
5161	EMISFACT	VOL258	HRDOW	0.0	0.0	0.0	0.0	0.0	0.0
5162	**	Sunday:							
5163	EMISFACT	VOL258	HRDOW	0.0	0.0	0.0	0.0	0.0	0.0
5164	EMISFACT	VOL258	HRDOW	0.0	0.0	0.0	0.0	0.0	0.0
5165	EMISFACT	VOL258	HRDOW	0.0	0.0	0.0	0.0	0.0	0.0
5166	EMISFACT	VOL258	HRDOW	0.0	0.0	0.0	0.0	0.0	0.0
5167	**	WeekDays:							
5168	EMISFACT	VOL259	HRDOW	0.0	0.0	0.0	0.0	0.0	0.0
5169	EMISFACT	VOL259	HRDOW	0.0	1.0	1.0	1.0	1.0	1.0
5170	EMISFACT	VOL259	HRDOW	1.0	1.0	1.0	0.0	0.0	0.0
5171	EMISFACT	VOL259	HRDOW	0.0	0.0	0.0	0.0	0.0	0.0
5172	**	Saturday:							
5173	EMISFACT	VOL259	HRDOW	0.0	0.0	0.0	0.0	0.0	0.0
5174	EMISFACT	VOL259	HRDOW	0.0	0.0	0.0	0.0	0.0	0.0
5175	EMISFACT	VOL259	HRDOW	0.0	0.0	0.0	0.0	0.0	0.0
5176	EMISFACT	VOL259	HRDOW	0.0	0.0	0.0	0.0	0.0	0.0
5177	**	Sunday:							
5178	EMISFACT	VOL259	HRDOW	0.0	0.0	0.0	0.0	0.0	0.0
5179	EMISFACT	VOL259	HRDOW	0.0	0.0	0.0	0.0	0.0	0.0
5180	EMISFACT	VOL259	HRDOW	0.0	0.0	0.0	0.0	0.0	0.0
5181	EMISFACT	VOL259	HRDOW	0.0	0.0	0.0	0.0	0.0	0.0
5182	**	WeekDays:							
5183	EMISFACT	VOL260	HRDOW	0.0	0.0	0.0	0.0	0.0	0.0
5184	EMISFACT	VOL260	HRDOW	0.0	1.0	1.0	1.0	1.0	1.0
5185	EMISFACT	VOL260	HRDOW	1.0	1.0	1.0	0.0	0.0	0.0
5186	EMISFACT	VOL260	HRDOW	0.0	0.0	0.0	0.0	0.0	0.0
5187	**	Saturday:							
5188	EMISFACT	VOL260	HRDOW	0.0	0.0	0.0	0.0	0.0	0.0
5189	EMISFACT	VOL260	HRDOW	0.0	0.0	0.0	0.0	0.0	0.0
5190	EMISFACT	VOL260	HRDOW	0.0	0.0	0.0	0.0	0.0	0.0
5191	EMISFACT	VOL260	HRDOW	0.0	0.0	0.0	0.0	0.0	0.0
5192	**	Sunday:							
5193	EMISFACT	VOL260	HRDOW	0.0	0.0	0.0	0.0	0.0	0.0
5194	EMISFACT	VOL260	HRDOW	0.0	0.0	0.0	0.0	0.0	0.0
5195	EMISFACT	VOL260	HRDOW	0.0	0.0	0.0	0.0	0.0	0.0
5196	EMISFACT	VOL260	HRDOW	0.0	0.0	0.0	0.0	0.0	0.0
5197	**	WeekDays:							
5198	EMISFACT	VOL261	HRDOW	0.0	0.0	0.0	0.0	0.0	0.0
5199	EMISFACT	VOL261	HRDOW	0.0	1.0	1.0	1.0	1.0	1.0
5200	EMISFACT	VOL261	HRDOW	1.0	1.0	1.0	0.0	0.0	0.0
5201	EMISFACT	VOL261	HRDOW	0.0	0.0	0.0	0.0	0.0	0.0
5202	**	Saturday:							
5203	EMISFACT	VOL261	HRDOW	0.0	0.0	0.0	0.0	0.0	0.0
5204	EMISFACT	VOL261	HRDOW	0.0	0.0	0.0	0.0	0.0	0.0
5205	EMISFACT	VOL261	HRDOW	0.0	0.0	0.0	0.0	0.0	0.0
5206	EMISFACT	VOL261	HRDOW	0.0	0.0	0.0	0.0	0.0	0.0
5207	**	Sunday:							
5208	EMISFACT	VOL261	HRDOW	0.0	0.0	0.0	0.0	0.0	0.0
5209	EMISFACT	VOL261	HRDOW	0.0	0.0	0.0	0.0	0.0	0.0
5210	EMISFACT	VOL261	HRDOW	0.0	0.0	0.0	0.0	0.0	0.0
5211	EMISFACT	VOL261	HRDOW	0.0	0.0	0.0	0.0	0.0	0.0
5212	**	WeekDays:							
5213	EMISFACT	VOL262	HRDOW	0.0	0.0	0.0	0.0	0.0	0.0
5214	EMISFACT	VOL262	HRDOW	0.0	1.0	1.0	1.0	1.0	1.0

5215	EMISFACT VOL262	HRDOW 1.0 1.0 1.0 0.0 0.0 0.0
5216	EMISFACT VOL262	HRDOW 0.0 0.0 0.0 0.0 0.0 0.0
5217	** Saturday:	
5218	EMISFACT VOL262	HRDOW 0.0 0.0 0.0 0.0 0.0 0.0
5219	EMISFACT VOL262	HRDOW 0.0 0.0 0.0 0.0 0.0 0.0
5220	EMISFACT VOL262	HRDOW 0.0 0.0 0.0 0.0 0.0 0.0
5221	EMISFACT VOL262	HRDOW 0.0 0.0 0.0 0.0 0.0 0.0
5222	** Sunday:	
5223	EMISFACT VOL262	HRDOW 0.0 0.0 0.0 0.0 0.0 0.0
5224	EMISFACT VOL262	HRDOW 0.0 0.0 0.0 0.0 0.0 0.0
5225	EMISFACT VOL262	HRDOW 0.0 0.0 0.0 0.0 0.0 0.0
5226	EMISFACT VOL262	HRDOW 0.0 0.0 0.0 0.0 0.0 0.0
5227	** WeekDays:	
5228	EMISFACT VOL263	HRDOW 0.0 0.0 0.0 0.0 0.0 0.0
5229	EMISFACT VOL263	HRDOW 0.0 1.0 1.0 1.0 1.0 1.0
5230	EMISFACT VOL263	HRDOW 1.0 1.0 1.0 0.0 0.0 0.0
5231	EMISFACT VOL263	HRDOW 0.0 0.0 0.0 0.0 0.0 0.0
5232	** Saturday:	
5233	EMISFACT VOL263	HRDOW 0.0 0.0 0.0 0.0 0.0 0.0
5234	EMISFACT VOL263	HRDOW 0.0 0.0 0.0 0.0 0.0 0.0
5235	EMISFACT VOL263	HRDOW 0.0 0.0 0.0 0.0 0.0 0.0
5236	EMISFACT VOL263	HRDOW 0.0 0.0 0.0 0.0 0.0 0.0
5237	** Sunday:	
5238	EMISFACT VOL263	HRDOW 0.0 0.0 0.0 0.0 0.0 0.0
5239	EMISFACT VOL263	HRDOW 0.0 0.0 0.0 0.0 0.0 0.0
5240	EMISFACT VOL263	HRDOW 0.0 0.0 0.0 0.0 0.0 0.0
5241	EMISFACT VOL263	HRDOW 0.0 0.0 0.0 0.0 0.0 0.0
5242	** WeekDays:	
5243	EMISFACT VOL264	HRDOW 0.0 0.0 0.0 0.0 0.0 0.0
5244	EMISFACT VOL264	HRDOW 0.0 1.0 1.0 1.0 1.0 1.0
5245	EMISFACT VOL264	HRDOW 1.0 1.0 1.0 0.0 0.0 0.0
5246	EMISFACT VOL264	HRDOW 0.0 0.0 0.0 0.0 0.0 0.0
5247	** Saturday:	
5248	EMISFACT VOL264	HRDOW 0.0 0.0 0.0 0.0 0.0 0.0
5249	EMISFACT VOL264	HRDOW 0.0 0.0 0.0 0.0 0.0 0.0
5250	EMISFACT VOL264	HRDOW 0.0 0.0 0.0 0.0 0.0 0.0
5251	EMISFACT VOL264	HRDOW 0.0 0.0 0.0 0.0 0.0 0.0
5252	** Sunday:	
5253	EMISFACT VOL264	HRDOW 0.0 0.0 0.0 0.0 0.0 0.0
5254	EMISFACT VOL264	HRDOW 0.0 0.0 0.0 0.0 0.0 0.0
5255	EMISFACT VOL264	HRDOW 0.0 0.0 0.0 0.0 0.0 0.0
5256	EMISFACT VOL264	HRDOW 0.0 0.0 0.0 0.0 0.0 0.0
5257	** WeekDays:	
5258	EMISFACT VOL265	HRDOW 0.0 0.0 0.0 0.0 0.0 0.0
5259	EMISFACT VOL265	HRDOW 0.0 1.0 1.0 1.0 1.0 1.0
5260	EMISFACT VOL265	HRDOW 1.0 1.0 1.0 0.0 0.0 0.0
5261	EMISFACT VOL265	HRDOW 0.0 0.0 0.0 0.0 0.0 0.0
5262	** Saturday:	
5263	EMISFACT VOL265	HRDOW 0.0 0.0 0.0 0.0 0.0 0.0
5264	EMISFACT VOL265	HRDOW 0.0 0.0 0.0 0.0 0.0 0.0
5265	EMISFACT VOL265	HRDOW 0.0 0.0 0.0 0.0 0.0 0.0
5266	EMISFACT VOL265	HRDOW 0.0 0.0 0.0 0.0 0.0 0.0
5267	** Sunday:	
5268	EMISFACT VOL265	HRDOW 0.0 0.0 0.0 0.0 0.0 0.0
5269	EMISFACT VOL265	HRDOW 0.0 0.0 0.0 0.0 0.0 0.0
5270	EMISFACT VOL265	HRDOW 0.0 0.0 0.0 0.0 0.0 0.0
5271	EMISFACT VOL265	HRDOW 0.0 0.0 0.0 0.0 0.0 0.0
5272	** WeekDays:	
5273	EMISFACT VOL266	HRDOW 0.0 0.0 0.0 0.0 0.0 0.0
5274	EMISFACT VOL266	HRDOW 0.0 1.0 1.0 1.0 1.0 1.0
5275	EMISFACT VOL266	HRDOW 1.0 1.0 1.0 0.0 0.0 0.0
5276	EMISFACT VOL266	HRDOW 0.0 0.0 0.0 0.0 0.0 0.0
5277	** Saturday:	
5278	EMISFACT VOL266	HRDOW 0.0 0.0 0.0 0.0 0.0 0.0
5279	EMISFACT VOL266	HRDOW 0.0 0.0 0.0 0.0 0.0 0.0
5280	EMISFACT VOL266	HRDOW 0.0 0.0 0.0 0.0 0.0 0.0



5281	EMISFACT	VOL266	HRDOW	0.0	0.0	0.0	0.0	0.0	0.0
5282	**	Sunday:							
5283	EMISFACT	VOL266	HRDOW	0.0	0.0	0.0	0.0	0.0	0.0
5284	EMISFACT	VOL266	HRDOW	0.0	0.0	0.0	0.0	0.0	0.0
5285	EMISFACT	VOL266	HRDOW	0.0	0.0	0.0	0.0	0.0	0.0
5286	EMISFACT	VOL266	HRDOW	0.0	0.0	0.0	0.0	0.0	0.0
5287	**	WeekDays:							
5288	EMISFACT	VOL267	HRDOW	0.0	0.0	0.0	0.0	0.0	0.0
5289	EMISFACT	VOL267	HRDOW	0.0	1.0	1.0	1.0	1.0	1.0
5290	EMISFACT	VOL267	HRDOW	1.0	1.0	1.0	0.0	0.0	0.0
5291	EMISFACT	VOL267	HRDOW	0.0	0.0	0.0	0.0	0.0	0.0
5292	**	Saturday:							
5293	EMISFACT	VOL267	HRDOW	0.0	0.0	0.0	0.0	0.0	0.0
5294	EMISFACT	VOL267	HRDOW	0.0	0.0	0.0	0.0	0.0	0.0
5295	EMISFACT	VOL267	HRDOW	0.0	0.0	0.0	0.0	0.0	0.0
5296	EMISFACT	VOL267	HRDOW	0.0	0.0	0.0	0.0	0.0	0.0
5297	**	Sunday:							
5298	EMISFACT	VOL267	HRDOW	0.0	0.0	0.0	0.0	0.0	0.0
5299	EMISFACT	VOL267	HRDOW	0.0	0.0	0.0	0.0	0.0	0.0
5300	EMISFACT	VOL267	HRDOW	0.0	0.0	0.0	0.0	0.0	0.0
5301	EMISFACT	VOL267	HRDOW	0.0	0.0	0.0	0.0	0.0	0.0
5302	**	WeekDays:							
5303	EMISFACT	VOL268	HRDOW	0.0	0.0	0.0	0.0	0.0	0.0
5304	EMISFACT	VOL268	HRDOW	0.0	1.0	1.0	1.0	1.0	1.0
5305	EMISFACT	VOL268	HRDOW	1.0	1.0	1.0	0.0	0.0	0.0
5306	EMISFACT	VOL268	HRDOW	0.0	0.0	0.0	0.0	0.0	0.0
5307	**	Saturday:							
5308	EMISFACT	VOL268	HRDOW	0.0	0.0	0.0	0.0	0.0	0.0
5309	EMISFACT	VOL268	HRDOW	0.0	0.0	0.0	0.0	0.0	0.0
5310	EMISFACT	VOL268	HRDOW	0.0	0.0	0.0	0.0	0.0	0.0
5311	EMISFACT	VOL268	HRDOW	0.0	0.0	0.0	0.0	0.0	0.0
5312	**	Sunday:							
5313	EMISFACT	VOL268	HRDOW	0.0	0.0	0.0	0.0	0.0	0.0
5314	EMISFACT	VOL268	HRDOW	0.0	0.0	0.0	0.0	0.0	0.0
5315	EMISFACT	VOL268	HRDOW	0.0	0.0	0.0	0.0	0.0	0.0
5316	EMISFACT	VOL268	HRDOW	0.0	0.0	0.0	0.0	0.0	0.0
5317	**	WeekDays:							
5318	EMISFACT	VOL269	HRDOW	0.0	0.0	0.0	0.0	0.0	0.0
5319	EMISFACT	VOL269	HRDOW	0.0	1.0	1.0	1.0	1.0	1.0
5320	EMISFACT	VOL269	HRDOW	1.0	1.0	1.0	0.0	0.0	0.0
5321	EMISFACT	VOL269	HRDOW	0.0	0.0	0.0	0.0	0.0	0.0
5322	**	Saturday:							
5323	EMISFACT	VOL269	HRDOW	0.0	0.0	0.0	0.0	0.0	0.0
5324	EMISFACT	VOL269	HRDOW	0.0	0.0	0.0	0.0	0.0	0.0
5325	EMISFACT	VOL269	HRDOW	0.0	0.0	0.0	0.0	0.0	0.0
5326	EMISFACT	VOL269	HRDOW	0.0	0.0	0.0	0.0	0.0	0.0
5327	**	Sunday:							
5328	EMISFACT	VOL269	HRDOW	0.0	0.0	0.0	0.0	0.0	0.0
5329	EMISFACT	VOL269	HRDOW	0.0	0.0	0.0	0.0	0.0	0.0
5330	EMISFACT	VOL269	HRDOW	0.0	0.0	0.0	0.0	0.0	0.0
5331	EMISFACT	VOL269	HRDOW	0.0	0.0	0.0	0.0	0.0	0.0
5332	**	WeekDays:							
5333	EMISFACT	VOL270	HRDOW	0.0	0.0	0.0	0.0	0.0	0.0
5334	EMISFACT	VOL270	HRDOW	0.0	1.0	1.0	1.0	1.0	1.0
5335	EMISFACT	VOL270	HRDOW	1.0	1.0	1.0	0.0	0.0	0.0
5336	EMISFACT	VOL270	HRDOW	0.0	0.0	0.0	0.0	0.0	0.0
5337	**	Saturday:							
5338	EMISFACT	VOL270	HRDOW	0.0	0.0	0.0	0.0	0.0	0.0
5339	EMISFACT	VOL270	HRDOW	0.0	0.0	0.0	0.0	0.0	0.0
5340	EMISFACT	VOL270	HRDOW	0.0	0.0	0.0	0.0	0.0	0.0
5341	EMISFACT	VOL270	HRDOW	0.0	0.0	0.0	0.0	0.0	0.0
5342	**	Sunday:							
5343	EMISFACT	VOL270	HRDOW	0.0	0.0	0.0	0.0	0.0	0.0
5344	EMISFACT	VOL270	HRDOW	0.0	0.0	0.0	0.0	0.0	0.0
5345	EMISFACT	VOL270	HRDOW	0.0	0.0	0.0	0.0	0.0	0.0
5346	EMISFACT	VOL270	HRDOW	0.0	0.0	0.0	0.0	0.0	0.0



5413	EMISFACT	VOL275	HRDOW	0.0	0.0	0.0	0.0	0.0	0.0
5414	EMISFACT	VOL275	HRDOW	0.0	0.0	0.0	0.0	0.0	0.0
5415	EMISFACT	VOL275	HRDOW	0.0	0.0	0.0	0.0	0.0	0.0
5416	EMISFACT	VOL275	HRDOW	0.0	0.0	0.0	0.0	0.0	0.0
5417	**	Sunday:							
5418	EMISFACT	VOL275	HRDOW	0.0	0.0	0.0	0.0	0.0	0.0
5419	EMISFACT	VOL275	HRDOW	0.0	0.0	0.0	0.0	0.0	0.0
5420	EMISFACT	VOL275	HRDOW	0.0	0.0	0.0	0.0	0.0	0.0
5421	EMISFACT	VOL275	HRDOW	0.0	0.0	0.0	0.0	0.0	0.0
5422	**	WeekDays:							
5423	EMISFACT	VOL276	HRDOW	0.0	0.0	0.0	0.0	0.0	0.0
5424	EMISFACT	VOL276	HRDOW	0.0	1.0	1.0	1.0	1.0	1.0
5425	EMISFACT	VOL276	HRDOW	1.0	1.0	1.0	0.0	0.0	0.0
5426	EMISFACT	VOL276	HRDOW	0.0	0.0	0.0	0.0	0.0	0.0
5427	**	Saturday:							
5428	EMISFACT	VOL276	HRDOW	0.0	0.0	0.0	0.0	0.0	0.0
5429	EMISFACT	VOL276	HRDOW	0.0	0.0	0.0	0.0	0.0	0.0
5430	EMISFACT	VOL276	HRDOW	0.0	0.0	0.0	0.0	0.0	0.0
5431	EMISFACT	VOL276	HRDOW	0.0	0.0	0.0	0.0	0.0	0.0
5432	**	Sunday:							
5433	EMISFACT	VOL276	HRDOW	0.0	0.0	0.0	0.0	0.0	0.0
5434	EMISFACT	VOL276	HRDOW	0.0	0.0	0.0	0.0	0.0	0.0
5435	EMISFACT	VOL276	HRDOW	0.0	0.0	0.0	0.0	0.0	0.0
5436	EMISFACT	VOL276	HRDOW	0.0	0.0	0.0	0.0	0.0	0.0
5437	**	WeekDays:							
5438	EMISFACT	VOL277	HRDOW	0.0	0.0	0.0	0.0	0.0	0.0
5439	EMISFACT	VOL277	HRDOW	0.0	1.0	1.0	1.0	1.0	1.0
5440	EMISFACT	VOL277	HRDOW	1.0	1.0	1.0	0.0	0.0	0.0
5441	EMISFACT	VOL277	HRDOW	0.0	0.0	0.0	0.0	0.0	0.0
5442	**	Saturday:							
5443	EMISFACT	VOL277	HRDOW	0.0	0.0	0.0	0.0	0.0	0.0
5444	EMISFACT	VOL277	HRDOW	0.0	0.0	0.0	0.0	0.0	0.0
5445	EMISFACT	VOL277	HRDOW	0.0	0.0	0.0	0.0	0.0	0.0
5446	EMISFACT	VOL277	HRDOW	0.0	0.0	0.0	0.0	0.0	0.0
5447	**	Sunday:							
5448	EMISFACT	VOL277	HRDOW	0.0	0.0	0.0	0.0	0.0	0.0
5449	EMISFACT	VOL277	HRDOW	0.0	0.0	0.0	0.0	0.0	0.0
5450	EMISFACT	VOL277	HRDOW	0.0	0.0	0.0	0.0	0.0	0.0
5451	EMISFACT	VOL277	HRDOW	0.0	0.0	0.0	0.0	0.0	0.0
5452	**	WeekDays:							
5453	EMISFACT	VOL278	HRDOW	0.0	0.0	0.0	0.0	0.0	0.0
5454	EMISFACT	VOL278	HRDOW	0.0	1.0	1.0	1.0	1.0	1.0
5455	EMISFACT	VOL278	HRDOW	1.0	1.0	1.0	0.0	0.0	0.0
5456	EMISFACT	VOL278	HRDOW	0.0	0.0	0.0	0.0	0.0	0.0
5457	**	Saturday:							
5458	EMISFACT	VOL278	HRDOW	0.0	0.0	0.0	0.0	0.0	0.0
5459	EMISFACT	VOL278	HRDOW	0.0	0.0	0.0	0.0	0.0	0.0
5460	EMISFACT	VOL278	HRDOW	0.0	0.0	0.0	0.0	0.0	0.0
5461	EMISFACT	VOL278	HRDOW	0.0	0.0	0.0	0.0	0.0	0.0
5462	**	Sunday:							
5463	EMISFACT	VOL278	HRDOW	0.0	0.0	0.0	0.0	0.0	0.0
5464	EMISFACT	VOL278	HRDOW	0.0	0.0	0.0	0.0	0.0	0.0
5465	EMISFACT	VOL278	HRDOW	0.0	0.0	0.0	0.0	0.0	0.0
5466	EMISFACT	VOL278	HRDOW	0.0	0.0	0.0	0.0	0.0	0.0
5467	**	WeekDays:							
5468	EMISFACT	VOL279	HRDOW	0.0	0.0	0.0	0.0	0.0	0.0
5469	EMISFACT	VOL279	HRDOW	0.0	1.0	1.0	1.0	1.0	1.0
5470	EMISFACT	VOL279	HRDOW	1.0	1.0	1.0	0.0	0.0	0.0
5471	EMISFACT	VOL279	HRDOW	0.0	0.0	0.0	0.0	0.0	0.0
5472	**	Saturday:							
5473	EMISFACT	VOL279	HRDOW	0.0	0.0	0.0	0.0	0.0	0.0
5474	EMISFACT	VOL279	HRDOW	0.0	0.0	0.0	0.0	0.0	0.0
5475	EMISFACT	VOL279	HRDOW	0.0	0.0	0.0	0.0	0.0	0.0
5476	EMISFACT	VOL279	HRDOW	0.0	0.0	0.0	0.0	0.0	0.0
5477	**	Sunday:							
5478	EMISFACT	VOL279	HRDOW	0.0	0.0	0.0	0.0	0.0	0.0

5479	EMISFACT VOL279	HRDOW 0.0 0.0 0.0 0.0 0.0 0.0
5480	EMISFACT VOL279	HRDOW 0.0 0.0 0.0 0.0 0.0 0.0
5481	EMISFACT VOL279	HRDOW 0.0 0.0 0.0 0.0 0.0 0.0
5482	** WeekDays:	
5483	EMISFACT VOL280	HRDOW 0.0 0.0 0.0 0.0 0.0 0.0
5484	EMISFACT VOL280	HRDOW 0.0 1.0 1.0 1.0 1.0 1.0
5485	EMISFACT VOL280	HRDOW 1.0 1.0 1.0 0.0 0.0 0.0
5486	EMISFACT VOL280	HRDOW 0.0 0.0 0.0 0.0 0.0 0.0
5487	** Saturday:	
5488	EMISFACT VOL280	HRDOW 0.0 0.0 0.0 0.0 0.0 0.0
5489	EMISFACT VOL280	HRDOW 0.0 0.0 0.0 0.0 0.0 0.0
5490	EMISFACT VOL280	HRDOW 0.0 0.0 0.0 0.0 0.0 0.0
5491	EMISFACT VOL280	HRDOW 0.0 0.0 0.0 0.0 0.0 0.0
5492	** Sunday:	
5493	EMISFACT VOL280	HRDOW 0.0 0.0 0.0 0.0 0.0 0.0
5494	EMISFACT VOL280	HRDOW 0.0 0.0 0.0 0.0 0.0 0.0
5495	EMISFACT VOL280	HRDOW 0.0 0.0 0.0 0.0 0.0 0.0
5496	EMISFACT VOL280	HRDOW 0.0 0.0 0.0 0.0 0.0 0.0
5497	** WeekDays:	
5498	EMISFACT VOL281	HRDOW 0.0 0.0 0.0 0.0 0.0 0.0
5499	EMISFACT VOL281	HRDOW 0.0 1.0 1.0 1.0 1.0 1.0
5500	EMISFACT VOL281	HRDOW 1.0 1.0 1.0 0.0 0.0 0.0
5501	EMISFACT VOL281	HRDOW 0.0 0.0 0.0 0.0 0.0 0.0
5502	** Saturday:	
5503	EMISFACT VOL281	HRDOW 0.0 0.0 0.0 0.0 0.0 0.0
5504	EMISFACT VOL281	HRDOW 0.0 0.0 0.0 0.0 0.0 0.0
5505	EMISFACT VOL281	HRDOW 0.0 0.0 0.0 0.0 0.0 0.0
5506	EMISFACT VOL281	HRDOW 0.0 0.0 0.0 0.0 0.0 0.0
5507	** Sunday:	
5508	EMISFACT VOL281	HRDOW 0.0 0.0 0.0 0.0 0.0 0.0
5509	EMISFACT VOL281	HRDOW 0.0 0.0 0.0 0.0 0.0 0.0
5510	EMISFACT VOL281	HRDOW 0.0 0.0 0.0 0.0 0.0 0.0
5511	EMISFACT VOL281	HRDOW 0.0 0.0 0.0 0.0 0.0 0.0
5512	** WeekDays:	
5513	EMISFACT VOL282	HRDOW 0.0 0.0 0.0 0.0 0.0 0.0
5514	EMISFACT VOL282	HRDOW 0.0 1.0 1.0 1.0 1.0 1.0
5515	EMISFACT VOL282	HRDOW 1.0 1.0 1.0 0.0 0.0 0.0
5516	EMISFACT VOL282	HRDOW 0.0 0.0 0.0 0.0 0.0 0.0
5517	** Saturday:	
5518	EMISFACT VOL282	HRDOW 0.0 0.0 0.0 0.0 0.0 0.0
5519	EMISFACT VOL282	HRDOW 0.0 0.0 0.0 0.0 0.0 0.0
5520	EMISFACT VOL282	HRDOW 0.0 0.0 0.0 0.0 0.0 0.0
5521	EMISFACT VOL282	HRDOW 0.0 0.0 0.0 0.0 0.0 0.0
5522	** Sunday:	
5523	EMISFACT VOL282	HRDOW 0.0 0.0 0.0 0.0 0.0 0.0
5524	EMISFACT VOL282	HRDOW 0.0 0.0 0.0 0.0 0.0 0.0
5525	EMISFACT VOL282	HRDOW 0.0 0.0 0.0 0.0 0.0 0.0
5526	EMISFACT VOL282	HRDOW 0.0 0.0 0.0 0.0 0.0 0.0
5527	** WeekDays:	
5528	EMISFACT VOL283	HRDOW 0.0 0.0 0.0 0.0 0.0 0.0
5529	EMISFACT VOL283	HRDOW 0.0 1.0 1.0 1.0 1.0 1.0
5530	EMISFACT VOL283	HRDOW 1.0 1.0 1.0 0.0 0.0 0.0
5531	EMISFACT VOL283	HRDOW 0.0 0.0 0.0 0.0 0.0 0.0
5532	** Saturday:	
5533	EMISFACT VOL283	HRDOW 0.0 0.0 0.0 0.0 0.0 0.0
5534	EMISFACT VOL283	HRDOW 0.0 0.0 0.0 0.0 0.0 0.0
5535	EMISFACT VOL283	HRDOW 0.0 0.0 0.0 0.0 0.0 0.0
5536	EMISFACT VOL283	HRDOW 0.0 0.0 0.0 0.0 0.0 0.0
5537	** Sunday:	
5538	EMISFACT VOL283	HRDOW 0.0 0.0 0.0 0.0 0.0 0.0
5539	EMISFACT VOL283	HRDOW 0.0 0.0 0.0 0.0 0.0 0.0
5540	EMISFACT VOL283	HRDOW 0.0 0.0 0.0 0.0 0.0 0.0
5541	EMISFACT VOL283	HRDOW 0.0 0.0 0.0 0.0 0.0 0.0
5542	** WeekDays:	
5543	EMISFACT VOL284	HRDOW 0.0 0.0 0.0 0.0 0.0 0.0
5544	EMISFACT VOL284	HRDOW 0.0 1.0 1.0 1.0 1.0 1.0

5545	EMISFACT	VOL284	HRDOW	1.0	1.0	1.0	0.0	0.0	0.0
5546	EMISFACT	VOL284	HRDOW	0.0	0.0	0.0	0.0	0.0	0.0
5547	**	Saturday:							
5548	EMISFACT	VOL284	HRDOW	0.0	0.0	0.0	0.0	0.0	0.0
5549	EMISFACT	VOL284	HRDOW	0.0	0.0	0.0	0.0	0.0	0.0
5550	EMISFACT	VOL284	HRDOW	0.0	0.0	0.0	0.0	0.0	0.0
5551	EMISFACT	VOL284	HRDOW	0.0	0.0	0.0	0.0	0.0	0.0
5552	**	Sunday:							
5553	EMISFACT	VOL284	HRDOW	0.0	0.0	0.0	0.0	0.0	0.0
5554	EMISFACT	VOL284	HRDOW	0.0	0.0	0.0	0.0	0.0	0.0
5555	EMISFACT	VOL284	HRDOW	0.0	0.0	0.0	0.0	0.0	0.0
5556	EMISFACT	VOL284	HRDOW	0.0	0.0	0.0	0.0	0.0	0.0
5557	**	WeekDays:							
5558	EMISFACT	VOL285	HRDOW	0.0	0.0	0.0	0.0	0.0	0.0
5559	EMISFACT	VOL285	HRDOW	0.0	1.0	1.0	1.0	1.0	1.0
5560	EMISFACT	VOL285	HRDOW	1.0	1.0	1.0	0.0	0.0	0.0
5561	EMISFACT	VOL285	HRDOW	0.0	0.0	0.0	0.0	0.0	0.0
5562	**	Saturday:							
5563	EMISFACT	VOL285	HRDOW	0.0	0.0	0.0	0.0	0.0	0.0
5564	EMISFACT	VOL285	HRDOW	0.0	0.0	0.0	0.0	0.0	0.0
5565	EMISFACT	VOL285	HRDOW	0.0	0.0	0.0	0.0	0.0	0.0
5566	EMISFACT	VOL285	HRDOW	0.0	0.0	0.0	0.0	0.0	0.0
5567	**	Sunday:							
5568	EMISFACT	VOL285	HRDOW	0.0	0.0	0.0	0.0	0.0	0.0
5569	EMISFACT	VOL285	HRDOW	0.0	0.0	0.0	0.0	0.0	0.0
5570	EMISFACT	VOL285	HRDOW	0.0	0.0	0.0	0.0	0.0	0.0
5571	EMISFACT	VOL285	HRDOW	0.0	0.0	0.0	0.0	0.0	0.0
5572	**	WeekDays:							
5573	EMISFACT	VOL286	HRDOW	0.0	0.0	0.0	0.0	0.0	0.0
5574	EMISFACT	VOL286	HRDOW	0.0	1.0	1.0	1.0	1.0	1.0
5575	EMISFACT	VOL286	HRDOW	1.0	1.0	1.0	0.0	0.0	0.0
5576	EMISFACT	VOL286	HRDOW	0.0	0.0	0.0	0.0	0.0	0.0
5577	**	Saturday:							
5578	EMISFACT	VOL286	HRDOW	0.0	0.0	0.0	0.0	0.0	0.0
5579	EMISFACT	VOL286	HRDOW	0.0	0.0	0.0	0.0	0.0	0.0
5580	EMISFACT	VOL286	HRDOW	0.0	0.0	0.0	0.0	0.0	0.0
5581	EMISFACT	VOL286	HRDOW	0.0	0.0	0.0	0.0	0.0	0.0
5582	**	Sunday:							
5583	EMISFACT	VOL286	HRDOW	0.0	0.0	0.0	0.0	0.0	0.0
5584	EMISFACT	VOL286	HRDOW	0.0	0.0	0.0	0.0	0.0	0.0
5585	EMISFACT	VOL286	HRDOW	0.0	0.0	0.0	0.0	0.0	0.0
5586	EMISFACT	VOL286	HRDOW	0.0	0.0	0.0	0.0	0.0	0.0
5587	**	WeekDays:							
5588	EMISFACT	VOL287	HRDOW	0.0	0.0	0.0	0.0	0.0	0.0
5589	EMISFACT	VOL287	HRDOW	0.0	1.0	1.0	1.0	1.0	1.0
5590	EMISFACT	VOL287	HRDOW	1.0	1.0	1.0	0.0	0.0	0.0
5591	EMISFACT	VOL287	HRDOW	0.0	0.0	0.0	0.0	0.0	0.0
5592	**	Saturday:							
5593	EMISFACT	VOL287	HRDOW	0.0	0.0	0.0	0.0	0.0	0.0
5594	EMISFACT	VOL287	HRDOW	0.0	0.0	0.0	0.0	0.0	0.0
5595	EMISFACT	VOL287	HRDOW	0.0	0.0	0.0	0.0	0.0	0.0
5596	EMISFACT	VOL287	HRDOW	0.0	0.0	0.0	0.0	0.0	0.0
5597	**	Sunday:							
5598	EMISFACT	VOL287	HRDOW	0.0	0.0	0.0	0.0	0.0	0.0
5599	EMISFACT	VOL287	HRDOW	0.0	0.0	0.0	0.0	0.0	0.0
5600	EMISFACT	VOL287	HRDOW	0.0	0.0	0.0	0.0	0.0	0.0
5601	EMISFACT	VOL287	HRDOW	0.0	0.0	0.0	0.0	0.0	0.0
5602	**	WeekDays:							
5603	EMISFACT	VOL288	HRDOW	0.0	0.0	0.0	0.0	0.0	0.0
5604	EMISFACT	VOL288	HRDOW	0.0	1.0	1.0	1.0	1.0	1.0
5605	EMISFACT	VOL288	HRDOW	1.0	1.0	1.0	0.0	0.0	0.0
5606	EMISFACT	VOL288	HRDOW	0.0	0.0	0.0	0.0	0.0	0.0
5607	**	Saturday:							
5608	EMISFACT	VOL288	HRDOW	0.0	0.0	0.0	0.0	0.0	0.0
5609	EMISFACT	VOL288	HRDOW	0.0	0.0	0.0	0.0	0.0	0.0
5610	EMISFACT	VOL288	HRDOW	0.0	0.0	0.0	0.0	0.0	0.0

5611	EMISFACT VOL288	HRDOW 0.0 0.0 0.0 0.0 0.0 0.0
5612	** Sunday:	
5613	EMISFACT VOL288	HRDOW 0.0 0.0 0.0 0.0 0.0 0.0
5614	EMISFACT VOL288	HRDOW 0.0 0.0 0.0 0.0 0.0 0.0
5615	EMISFACT VOL288	HRDOW 0.0 0.0 0.0 0.0 0.0 0.0
5616	EMISFACT VOL288	HRDOW 0.0 0.0 0.0 0.0 0.0 0.0
5617	** WeekDays:	
5618	EMISFACT VOL289	HRDOW 0.0 0.0 0.0 0.0 0.0 0.0
5619	EMISFACT VOL289	HRDOW 0.0 1.0 1.0 1.0 1.0 1.0
5620	EMISFACT VOL289	HRDOW 1.0 1.0 1.0 0.0 0.0 0.0
5621	EMISFACT VOL289	HRDOW 0.0 0.0 0.0 0.0 0.0 0.0
5622	** Saturday:	
5623	EMISFACT VOL289	HRDOW 0.0 0.0 0.0 0.0 0.0 0.0
5624	EMISFACT VOL289	HRDOW 0.0 0.0 0.0 0.0 0.0 0.0
5625	EMISFACT VOL289	HRDOW 0.0 0.0 0.0 0.0 0.0 0.0
5626	EMISFACT VOL289	HRDOW 0.0 0.0 0.0 0.0 0.0 0.0
5627	** Sunday:	
5628	EMISFACT VOL289	HRDOW 0.0 0.0 0.0 0.0 0.0 0.0
5629	EMISFACT VOL289	HRDOW 0.0 0.0 0.0 0.0 0.0 0.0
5630	EMISFACT VOL289	HRDOW 0.0 0.0 0.0 0.0 0.0 0.0
5631	EMISFACT VOL289	HRDOW 0.0 0.0 0.0 0.0 0.0 0.0
5632	** WeekDays:	
5633	EMISFACT VOL290	HRDOW 0.0 0.0 0.0 0.0 0.0 0.0
5634	EMISFACT VOL290	HRDOW 0.0 1.0 1.0 1.0 1.0 1.0
5635	EMISFACT VOL290	HRDOW 1.0 1.0 1.0 0.0 0.0 0.0
5636	EMISFACT VOL290	HRDOW 0.0 0.0 0.0 0.0 0.0 0.0
5637	** Saturday:	
5638	EMISFACT VOL290	HRDOW 0.0 0.0 0.0 0.0 0.0 0.0
5639	EMISFACT VOL290	HRDOW 0.0 0.0 0.0 0.0 0.0 0.0
5640	EMISFACT VOL290	HRDOW 0.0 0.0 0.0 0.0 0.0 0.0
5641	EMISFACT VOL290	HRDOW 0.0 0.0 0.0 0.0 0.0 0.0
5642	** Sunday:	
5643	EMISFACT VOL290	HRDOW 0.0 0.0 0.0 0.0 0.0 0.0
5644	EMISFACT VOL290	HRDOW 0.0 0.0 0.0 0.0 0.0 0.0
5645	EMISFACT VOL290	HRDOW 0.0 0.0 0.0 0.0 0.0 0.0
5646	EMISFACT VOL290	HRDOW 0.0 0.0 0.0 0.0 0.0 0.0
5647	** WeekDays:	
5648	EMISFACT VOL291	HRDOW 0.0 0.0 0.0 0.0 0.0 0.0
5649	EMISFACT VOL291	HRDOW 0.0 1.0 1.0 1.0 1.0 1.0
5650	EMISFACT VOL291	HRDOW 1.0 1.0 1.0 0.0 0.0 0.0
5651	EMISFACT VOL291	HRDOW 0.0 0.0 0.0 0.0 0.0 0.0
5652	** Saturday:	
5653	EMISFACT VOL291	HRDOW 0.0 0.0 0.0 0.0 0.0 0.0
5654	EMISFACT VOL291	HRDOW 0.0 0.0 0.0 0.0 0.0 0.0
5655	EMISFACT VOL291	HRDOW 0.0 0.0 0.0 0.0 0.0 0.0
5656	EMISFACT VOL291	HRDOW 0.0 0.0 0.0 0.0 0.0 0.0
5657	** Sunday:	
5658	EMISFACT VOL291	HRDOW 0.0 0.0 0.0 0.0 0.0 0.0
5659	EMISFACT VOL291	HRDOW 0.0 0.0 0.0 0.0 0.0 0.0
5660	EMISFACT VOL291	HRDOW 0.0 0.0 0.0 0.0 0.0 0.0
5661	EMISFACT VOL291	HRDOW 0.0 0.0 0.0 0.0 0.0 0.0
5662	** WeekDays:	
5663	EMISFACT VOL292	HRDOW 0.0 0.0 0.0 0.0 0.0 0.0
5664	EMISFACT VOL292	HRDOW 0.0 1.0 1.0 1.0 1.0 1.0
5665	EMISFACT VOL292	HRDOW 1.0 1.0 1.0 0.0 0.0 0.0
5666	EMISFACT VOL292	HRDOW 0.0 0.0 0.0 0.0 0.0 0.0
5667	** Saturday:	
5668	EMISFACT VOL292	HRDOW 0.0 0.0 0.0 0.0 0.0 0.0
5669	EMISFACT VOL292	HRDOW 0.0 0.0 0.0 0.0 0.0 0.0
5670	EMISFACT VOL292	HRDOW 0.0 0.0 0.0 0.0 0.0 0.0
5671	EMISFACT VOL292	HRDOW 0.0 0.0 0.0 0.0 0.0 0.0
5672	** Sunday:	
5673	EMISFACT VOL292	HRDOW 0.0 0.0 0.0 0.0 0.0 0.0
5674	EMISFACT VOL292	HRDOW 0.0 0.0 0.0 0.0 0.0 0.0
5675	EMISFACT VOL292	HRDOW 0.0 0.0 0.0 0.0 0.0 0.0
5676	EMISFACT VOL292	HRDOW 0.0 0.0 0.0 0.0 0.0 0.0



5743	EMISFACT	VOL297	HRDOW	0.0	0.0	0.0	0.0	0.0	0.0
5744	EMISFACT	VOL297	HRDOW	0.0	0.0	0.0	0.0	0.0	0.0
5745	EMISFACT	VOL297	HRDOW	0.0	0.0	0.0	0.0	0.0	0.0
5746	EMISFACT	VOL297	HRDOW	0.0	0.0	0.0	0.0	0.0	0.0
5747	**	Sunday:							
5748	EMISFACT	VOL297	HRDOW	0.0	0.0	0.0	0.0	0.0	0.0
5749	EMISFACT	VOL297	HRDOW	0.0	0.0	0.0	0.0	0.0	0.0
5750	EMISFACT	VOL297	HRDOW	0.0	0.0	0.0	0.0	0.0	0.0
5751	EMISFACT	VOL297	HRDOW	0.0	0.0	0.0	0.0	0.0	0.0
5752	**	WeekDays:							
5753	EMISFACT	VOL298	HRDOW	0.0	0.0	0.0	0.0	0.0	0.0
5754	EMISFACT	VOL298	HRDOW	0.0	1.0	1.0	1.0	1.0	1.0
5755	EMISFACT	VOL298	HRDOW	1.0	1.0	1.0	0.0	0.0	0.0
5756	EMISFACT	VOL298	HRDOW	0.0	0.0	0.0	0.0	0.0	0.0
5757	**	Saturday:							
5758	EMISFACT	VOL298	HRDOW	0.0	0.0	0.0	0.0	0.0	0.0
5759	EMISFACT	VOL298	HRDOW	0.0	0.0	0.0	0.0	0.0	0.0
5760	EMISFACT	VOL298	HRDOW	0.0	0.0	0.0	0.0	0.0	0.0
5761	EMISFACT	VOL298	HRDOW	0.0	0.0	0.0	0.0	0.0	0.0
5762	**	Sunday:							
5763	EMISFACT	VOL298	HRDOW	0.0	0.0	0.0	0.0	0.0	0.0
5764	EMISFACT	VOL298	HRDOW	0.0	0.0	0.0	0.0	0.0	0.0
5765	EMISFACT	VOL298	HRDOW	0.0	0.0	0.0	0.0	0.0	0.0
5766	EMISFACT	VOL298	HRDOW	0.0	0.0	0.0	0.0	0.0	0.0
5767	**	WeekDays:							
5768	EMISFACT	VOL299	HRDOW	0.0	0.0	0.0	0.0	0.0	0.0
5769	EMISFACT	VOL299	HRDOW	0.0	1.0	1.0	1.0	1.0	1.0
5770	EMISFACT	VOL299	HRDOW	1.0	1.0	1.0	0.0	0.0	0.0
5771	EMISFACT	VOL299	HRDOW	0.0	0.0	0.0	0.0	0.0	0.0
5772	**	Saturday:							
5773	EMISFACT	VOL299	HRDOW	0.0	0.0	0.0	0.0	0.0	0.0
5774	EMISFACT	VOL299	HRDOW	0.0	0.0	0.0	0.0	0.0	0.0
5775	EMISFACT	VOL299	HRDOW	0.0	0.0	0.0	0.0	0.0	0.0
5776	EMISFACT	VOL299	HRDOW	0.0	0.0	0.0	0.0	0.0	0.0
5777	**	Sunday:							
5778	EMISFACT	VOL299	HRDOW	0.0	0.0	0.0	0.0	0.0	0.0
5779	EMISFACT	VOL299	HRDOW	0.0	0.0	0.0	0.0	0.0	0.0
5780	EMISFACT	VOL299	HRDOW	0.0	0.0	0.0	0.0	0.0	0.0
5781	EMISFACT	VOL299	HRDOW	0.0	0.0	0.0	0.0	0.0	0.0
5782	**	WeekDays:							
5783	EMISFACT	VOL300	HRDOW	0.0	0.0	0.0	0.0	0.0	0.0
5784	EMISFACT	VOL300	HRDOW	0.0	1.0	1.0	1.0	1.0	1.0
5785	EMISFACT	VOL300	HRDOW	1.0	1.0	1.0	0.0	0.0	0.0
5786	EMISFACT	VOL300	HRDOW	0.0	0.0	0.0	0.0	0.0	0.0
5787	**	Saturday:							
5788	EMISFACT	VOL300	HRDOW	0.0	0.0	0.0	0.0	0.0	0.0
5789	EMISFACT	VOL300	HRDOW	0.0	0.0	0.0	0.0	0.0	0.0
5790	EMISFACT	VOL300	HRDOW	0.0	0.0	0.0	0.0	0.0	0.0
5791	EMISFACT	VOL300	HRDOW	0.0	0.0	0.0	0.0	0.0	0.0
5792	**	Sunday:							
5793	EMISFACT	VOL300	HRDOW	0.0	0.0	0.0	0.0	0.0	0.0
5794	EMISFACT	VOL300	HRDOW	0.0	0.0	0.0	0.0	0.0	0.0
5795	EMISFACT	VOL300	HRDOW	0.0	0.0	0.0	0.0	0.0	0.0
5796	EMISFACT	VOL300	HRDOW	0.0	0.0	0.0	0.0	0.0	0.0
5797	**	WeekDays:							
5798	EMISFACT	VOL301	HRDOW	0.0	0.0	0.0	0.0	0.0	0.0
5799	EMISFACT	VOL301	HRDOW	0.0	1.0	1.0	1.0	1.0	1.0
5800	EMISFACT	VOL301	HRDOW	1.0	1.0	1.0	0.0	0.0	0.0
5801	EMISFACT	VOL301	HRDOW	0.0	0.0	0.0	0.0	0.0	0.0
5802	**	Saturday:							
5803	EMISFACT	VOL301	HRDOW	0.0	0.0	0.0	0.0	0.0	0.0
5804	EMISFACT	VOL301	HRDOW	0.0	0.0	0.0	0.0	0.0	0.0
5805	EMISFACT	VOL301	HRDOW	0.0	0.0	0.0	0.0	0.0	0.0
5806	EMISFACT	VOL301	HRDOW	0.0	0.0	0.0	0.0	0.0	0.0
5807	**	Sunday:							
5808	EMISFACT	VOL301	HRDOW	0.0	0.0	0.0	0.0	0.0	0.0



5809	EMISFACT	VOL301	HRDOW	0.0	0.0	0.0	0.0	0.0	0.0
5810	EMISFACT	VOL301	HRDOW	0.0	0.0	0.0	0.0	0.0	0.0
5811	EMISFACT	VOL301	HRDOW	0.0	0.0	0.0	0.0	0.0	0.0
5812	**	WeekDays:							
5813	EMISFACT	VOL302	HRDOW	0.0	0.0	0.0	0.0	0.0	0.0
5814	EMISFACT	VOL302	HRDOW	0.0	1.0	1.0	1.0	1.0	1.0
5815	EMISFACT	VOL302	HRDOW	1.0	1.0	1.0	0.0	0.0	0.0
5816	EMISFACT	VOL302	HRDOW	0.0	0.0	0.0	0.0	0.0	0.0
5817	**	Saturday:							
5818	EMISFACT	VOL302	HRDOW	0.0	0.0	0.0	0.0	0.0	0.0
5819	EMISFACT	VOL302	HRDOW	0.0	0.0	0.0	0.0	0.0	0.0
5820	EMISFACT	VOL302	HRDOW	0.0	0.0	0.0	0.0	0.0	0.0
5821	EMISFACT	VOL302	HRDOW	0.0	0.0	0.0	0.0	0.0	0.0
5822	**	Sunday:							
5823	EMISFACT	VOL302	HRDOW	0.0	0.0	0.0	0.0	0.0	0.0
5824	EMISFACT	VOL302	HRDOW	0.0	0.0	0.0	0.0	0.0	0.0
5825	EMISFACT	VOL302	HRDOW	0.0	0.0	0.0	0.0	0.0	0.0
5826	EMISFACT	VOL302	HRDOW	0.0	0.0	0.0	0.0	0.0	0.0
5827	**	WeekDays:							
5828	EMISFACT	VOL303	HRDOW	0.0	0.0	0.0	0.0	0.0	0.0
5829	EMISFACT	VOL303	HRDOW	0.0	1.0	1.0	1.0	1.0	1.0
5830	EMISFACT	VOL303	HRDOW	1.0	1.0	1.0	0.0	0.0	0.0
5831	EMISFACT	VOL303	HRDOW	0.0	0.0	0.0	0.0	0.0	0.0
5832	**	Saturday:							
5833	EMISFACT	VOL303	HRDOW	0.0	0.0	0.0	0.0	0.0	0.0
5834	EMISFACT	VOL303	HRDOW	0.0	0.0	0.0	0.0	0.0	0.0
5835	EMISFACT	VOL303	HRDOW	0.0	0.0	0.0	0.0	0.0	0.0
5836	EMISFACT	VOL303	HRDOW	0.0	0.0	0.0	0.0	0.0	0.0
5837	**	Sunday:							
5838	EMISFACT	VOL303	HRDOW	0.0	0.0	0.0	0.0	0.0	0.0
5839	EMISFACT	VOL303	HRDOW	0.0	0.0	0.0	0.0	0.0	0.0
5840	EMISFACT	VOL303	HRDOW	0.0	0.0	0.0	0.0	0.0	0.0
5841	EMISFACT	VOL303	HRDOW	0.0	0.0	0.0	0.0	0.0	0.0
5842	**	WeekDays:							
5843	EMISFACT	VOL304	HRDOW	0.0	0.0	0.0	0.0	0.0	0.0
5844	EMISFACT	VOL304	HRDOW	0.0	1.0	1.0	1.0	1.0	1.0
5845	EMISFACT	VOL304	HRDOW	1.0	1.0	1.0	0.0	0.0	0.0
5846	EMISFACT	VOL304	HRDOW	0.0	0.0	0.0	0.0	0.0	0.0
5847	**	Saturday:							
5848	EMISFACT	VOL304	HRDOW	0.0	0.0	0.0	0.0	0.0	0.0
5849	EMISFACT	VOL304	HRDOW	0.0	0.0	0.0	0.0	0.0	0.0
5850	EMISFACT	VOL304	HRDOW	0.0	0.0	0.0	0.0	0.0	0.0
5851	EMISFACT	VOL304	HRDOW	0.0	0.0	0.0	0.0	0.0	0.0
5852	**	Sunday:							
5853	EMISFACT	VOL304	HRDOW	0.0	0.0	0.0	0.0	0.0	0.0
5854	EMISFACT	VOL304	HRDOW	0.0	0.0	0.0	0.0	0.0	0.0
5855	EMISFACT	VOL304	HRDOW	0.0	0.0	0.0	0.0	0.0	0.0
5856	EMISFACT	VOL304	HRDOW	0.0	0.0	0.0	0.0	0.0	0.0
5857	**	WeekDays:							
5858	EMISFACT	VOL305	HRDOW	0.0	0.0	0.0	0.0	0.0	0.0
5859	EMISFACT	VOL305	HRDOW	0.0	1.0	1.0	1.0	1.0	1.0
5860	EMISFACT	VOL305	HRDOW	1.0	1.0	1.0	0.0	0.0	0.0
5861	EMISFACT	VOL305	HRDOW	0.0	0.0	0.0	0.0	0.0	0.0
5862	**	Saturday:							
5863	EMISFACT	VOL305	HRDOW	0.0	0.0	0.0	0.0	0.0	0.0
5864	EMISFACT	VOL305	HRDOW	0.0	0.0	0.0	0.0	0.0	0.0
5865	EMISFACT	VOL305	HRDOW	0.0	0.0	0.0	0.0	0.0	0.0
5866	EMISFACT	VOL305	HRDOW	0.0	0.0	0.0	0.0	0.0	0.0
5867	**	Sunday:							
5868	EMISFACT	VOL305	HRDOW	0.0	0.0	0.0	0.0	0.0	0.0
5869	EMISFACT	VOL305	HRDOW	0.0	0.0	0.0	0.0	0.0	0.0
5870	EMISFACT	VOL305	HRDOW	0.0	0.0	0.0	0.0	0.0	0.0
5871	EMISFACT	VOL305	HRDOW	0.0	0.0	0.0	0.0	0.0	0.0
5872	**	WeekDays:							
5873	EMISFACT	VOL306	HRDOW	0.0	0.0	0.0	0.0	0.0	0.0
5874	EMISFACT	VOL306	HRDOW	0.0	1.0	1.0	1.0	1.0	1.0

5875	EMISFACT VOL306	HRDOW 1.0 1.0 1.0 0.0 0.0 0.0
5876	EMISFACT VOL306	HRDOW 0.0 0.0 0.0 0.0 0.0 0.0
5877	** Saturday:	
5878	EMISFACT VOL306	HRDOW 0.0 0.0 0.0 0.0 0.0 0.0
5879	EMISFACT VOL306	HRDOW 0.0 0.0 0.0 0.0 0.0 0.0
5880	EMISFACT VOL306	HRDOW 0.0 0.0 0.0 0.0 0.0 0.0
5881	EMISFACT VOL306	HRDOW 0.0 0.0 0.0 0.0 0.0 0.0
5882	** Sunday:	
5883	EMISFACT VOL306	HRDOW 0.0 0.0 0.0 0.0 0.0 0.0
5884	EMISFACT VOL306	HRDOW 0.0 0.0 0.0 0.0 0.0 0.0
5885	EMISFACT VOL306	HRDOW 0.0 0.0 0.0 0.0 0.0 0.0
5886	EMISFACT VOL306	HRDOW 0.0 0.0 0.0 0.0 0.0 0.0
5887	** WeekDays:	
5888	EMISFACT VOL307	HRDOW 0.0 0.0 0.0 0.0 0.0 0.0
5889	EMISFACT VOL307	HRDOW 0.0 1.0 1.0 1.0 1.0 1.0
5890	EMISFACT VOL307	HRDOW 1.0 1.0 1.0 0.0 0.0 0.0
5891	EMISFACT VOL307	HRDOW 0.0 0.0 0.0 0.0 0.0 0.0
5892	** Saturday:	
5893	EMISFACT VOL307	HRDOW 0.0 0.0 0.0 0.0 0.0 0.0
5894	EMISFACT VOL307	HRDOW 0.0 0.0 0.0 0.0 0.0 0.0
5895	EMISFACT VOL307	HRDOW 0.0 0.0 0.0 0.0 0.0 0.0
5896	EMISFACT VOL307	HRDOW 0.0 0.0 0.0 0.0 0.0 0.0
5897	** Sunday:	
5898	EMISFACT VOL307	HRDOW 0.0 0.0 0.0 0.0 0.0 0.0
5899	EMISFACT VOL307	HRDOW 0.0 0.0 0.0 0.0 0.0 0.0
5900	EMISFACT VOL307	HRDOW 0.0 0.0 0.0 0.0 0.0 0.0
5901	EMISFACT VOL307	HRDOW 0.0 0.0 0.0 0.0 0.0 0.0
5902	** WeekDays:	
5903	EMISFACT VOL308	HRDOW 0.0 0.0 0.0 0.0 0.0 0.0
5904	EMISFACT VOL308	HRDOW 0.0 1.0 1.0 1.0 1.0 1.0
5905	EMISFACT VOL308	HRDOW 1.0 1.0 1.0 0.0 0.0 0.0
5906	EMISFACT VOL308	HRDOW 0.0 0.0 0.0 0.0 0.0 0.0
5907	** Saturday:	
5908	EMISFACT VOL308	HRDOW 0.0 0.0 0.0 0.0 0.0 0.0
5909	EMISFACT VOL308	HRDOW 0.0 0.0 0.0 0.0 0.0 0.0
5910	EMISFACT VOL308	HRDOW 0.0 0.0 0.0 0.0 0.0 0.0
5911	EMISFACT VOL308	HRDOW 0.0 0.0 0.0 0.0 0.0 0.0
5912	** Sunday:	
5913	EMISFACT VOL308	HRDOW 0.0 0.0 0.0 0.0 0.0 0.0
5914	EMISFACT VOL308	HRDOW 0.0 0.0 0.0 0.0 0.0 0.0
5915	EMISFACT VOL308	HRDOW 0.0 0.0 0.0 0.0 0.0 0.0
5916	EMISFACT VOL308	HRDOW 0.0 0.0 0.0 0.0 0.0 0.0
5917	** WeekDays:	
5918	EMISFACT VOL309	HRDOW 0.0 0.0 0.0 0.0 0.0 0.0
5919	EMISFACT VOL309	HRDOW 0.0 1.0 1.0 1.0 1.0 1.0
5920	EMISFACT VOL309	HRDOW 1.0 1.0 1.0 0.0 0.0 0.0
5921	EMISFACT VOL309	HRDOW 0.0 0.0 0.0 0.0 0.0 0.0
5922	** Saturday:	
5923	EMISFACT VOL309	HRDOW 0.0 0.0 0.0 0.0 0.0 0.0
5924	EMISFACT VOL309	HRDOW 0.0 0.0 0.0 0.0 0.0 0.0
5925	EMISFACT VOL309	HRDOW 0.0 0.0 0.0 0.0 0.0 0.0
5926	EMISFACT VOL309	HRDOW 0.0 0.0 0.0 0.0 0.0 0.0
5927	** Sunday:	
5928	EMISFACT VOL309	HRDOW 0.0 0.0 0.0 0.0 0.0 0.0
5929	EMISFACT VOL309	HRDOW 0.0 0.0 0.0 0.0 0.0 0.0
5930	EMISFACT VOL309	HRDOW 0.0 0.0 0.0 0.0 0.0 0.0
5931	EMISFACT VOL309	HRDOW 0.0 0.0 0.0 0.0 0.0 0.0
5932	** WeekDays:	
5933	EMISFACT VOL310	HRDOW 0.0 0.0 0.0 0.0 0.0 0.0
5934	EMISFACT VOL310	HRDOW 0.0 1.0 1.0 1.0 1.0 1.0
5935	EMISFACT VOL310	HRDOW 1.0 1.0 1.0 0.0 0.0 0.0
5936	EMISFACT VOL310	HRDOW 0.0 0.0 0.0 0.0 0.0 0.0
5937	** Saturday:	
5938	EMISFACT VOL310	HRDOW 0.0 0.0 0.0 0.0 0.0 0.0
5939	EMISFACT VOL310	HRDOW 0.0 0.0 0.0 0.0 0.0 0.0
5940	EMISFACT VOL310	HRDOW 0.0 0.0 0.0 0.0 0.0 0.0

5941	EMISFACT	VOL310	HRDOW	0.0	0.0	0.0	0.0	0.0	0.0
5942	**	Sunday:							
5943	EMISFACT	VOL310	HRDOW	0.0	0.0	0.0	0.0	0.0	0.0
5944	EMISFACT	VOL310	HRDOW	0.0	0.0	0.0	0.0	0.0	0.0
5945	EMISFACT	VOL310	HRDOW	0.0	0.0	0.0	0.0	0.0	0.0
5946	EMISFACT	VOL310	HRDOW	0.0	0.0	0.0	0.0	0.0	0.0
5947	**	WeekDays:							
5948	EMISFACT	VOL311	HRDOW	0.0	0.0	0.0	0.0	0.0	0.0
5949	EMISFACT	VOL311	HRDOW	0.0	1.0	1.0	1.0	1.0	1.0
5950	EMISFACT	VOL311	HRDOW	1.0	1.0	1.0	0.0	0.0	0.0
5951	EMISFACT	VOL311	HRDOW	0.0	0.0	0.0	0.0	0.0	0.0
5952	**	Saturday:							
5953	EMISFACT	VOL311	HRDOW	0.0	0.0	0.0	0.0	0.0	0.0
5954	EMISFACT	VOL311	HRDOW	0.0	0.0	0.0	0.0	0.0	0.0
5955	EMISFACT	VOL311	HRDOW	0.0	0.0	0.0	0.0	0.0	0.0
5956	EMISFACT	VOL311	HRDOW	0.0	0.0	0.0	0.0	0.0	0.0
5957	**	Sunday:							
5958	EMISFACT	VOL311	HRDOW	0.0	0.0	0.0	0.0	0.0	0.0
5959	EMISFACT	VOL311	HRDOW	0.0	0.0	0.0	0.0	0.0	0.0
5960	EMISFACT	VOL311	HRDOW	0.0	0.0	0.0	0.0	0.0	0.0
5961	EMISFACT	VOL311	HRDOW	0.0	0.0	0.0	0.0	0.0	0.0
5962	**	WeekDays:							
5963	EMISFACT	VOL312	HRDOW	0.0	0.0	0.0	0.0	0.0	0.0
5964	EMISFACT	VOL312	HRDOW	0.0	1.0	1.0	1.0	1.0	1.0
5965	EMISFACT	VOL312	HRDOW	1.0	1.0	1.0	0.0	0.0	0.0
5966	EMISFACT	VOL312	HRDOW	0.0	0.0	0.0	0.0	0.0	0.0
5967	**	Saturday:							
5968	EMISFACT	VOL312	HRDOW	0.0	0.0	0.0	0.0	0.0	0.0
5969	EMISFACT	VOL312	HRDOW	0.0	0.0	0.0	0.0	0.0	0.0
5970	EMISFACT	VOL312	HRDOW	0.0	0.0	0.0	0.0	0.0	0.0
5971	EMISFACT	VOL312	HRDOW	0.0	0.0	0.0	0.0	0.0	0.0
5972	**	Sunday:							
5973	EMISFACT	VOL312	HRDOW	0.0	0.0	0.0	0.0	0.0	0.0
5974	EMISFACT	VOL312	HRDOW	0.0	0.0	0.0	0.0	0.0	0.0
5975	EMISFACT	VOL312	HRDOW	0.0	0.0	0.0	0.0	0.0	0.0
5976	EMISFACT	VOL312	HRDOW	0.0	0.0	0.0	0.0	0.0	0.0
5977	**	WeekDays:							
5978	EMISFACT	VOL313	HRDOW	0.0	0.0	0.0	0.0	0.0	0.0
5979	EMISFACT	VOL313	HRDOW	0.0	1.0	1.0	1.0	1.0	1.0
5980	EMISFACT	VOL313	HRDOW	1.0	1.0	1.0	0.0	0.0	0.0
5981	EMISFACT	VOL313	HRDOW	0.0	0.0	0.0	0.0	0.0	0.0
5982	**	Saturday:							
5983	EMISFACT	VOL313	HRDOW	0.0	0.0	0.0	0.0	0.0	0.0
5984	EMISFACT	VOL313	HRDOW	0.0	0.0	0.0	0.0	0.0	0.0
5985	EMISFACT	VOL313	HRDOW	0.0	0.0	0.0	0.0	0.0	0.0
5986	EMISFACT	VOL313	HRDOW	0.0	0.0	0.0	0.0	0.0	0.0
5987	**	Sunday:							
5988	EMISFACT	VOL313	HRDOW	0.0	0.0	0.0	0.0	0.0	0.0
5989	EMISFACT	VOL313	HRDOW	0.0	0.0	0.0	0.0	0.0	0.0
5990	EMISFACT	VOL313	HRDOW	0.0	0.0	0.0	0.0	0.0	0.0
5991	EMISFACT	VOL313	HRDOW	0.0	0.0	0.0	0.0	0.0	0.0
5992	**	WeekDays:							
5993	EMISFACT	VOL314	HRDOW	0.0	0.0	0.0	0.0	0.0	0.0
5994	EMISFACT	VOL314	HRDOW	0.0	1.0	1.0	1.0	1.0	1.0
5995	EMISFACT	VOL314	HRDOW	1.0	1.0	1.0	0.0	0.0	0.0
5996	EMISFACT	VOL314	HRDOW	0.0	0.0	0.0	0.0	0.0	0.0
5997	**	Saturday:							
5998	EMISFACT	VOL314	HRDOW	0.0	0.0	0.0	0.0	0.0	0.0
5999	EMISFACT	VOL314	HRDOW	0.0	0.0	0.0	0.0	0.0	0.0
6000	EMISFACT	VOL314	HRDOW	0.0	0.0	0.0	0.0	0.0	0.0
6001	EMISFACT	VOL314	HRDOW	0.0	0.0	0.0	0.0	0.0	0.0
6002	**	Sunday:							
6003	EMISFACT	VOL314	HRDOW	0.0	0.0	0.0	0.0	0.0	0.0
6004	EMISFACT	VOL314	HRDOW	0.0	0.0	0.0	0.0	0.0	0.0
6005	EMISFACT	VOL314	HRDOW	0.0	0.0	0.0	0.0	0.0	0.0
6006	EMISFACT	VOL314	HRDOW	0.0	0.0	0.0	0.0	0.0	0.0



6073	EMISFACT	VOL319	HRDOW	0.0	0.0	0.0	0.0	0.0	0.0
6074	EMISFACT	VOL319	HRDOW	0.0	0.0	0.0	0.0	0.0	0.0
6075	EMISFACT	VOL319	HRDOW	0.0	0.0	0.0	0.0	0.0	0.0
6076	EMISFACT	VOL319	HRDOW	0.0	0.0	0.0	0.0	0.0	0.0
6077	**	Sunday:							
6078	EMISFACT	VOL319	HRDOW	0.0	0.0	0.0	0.0	0.0	0.0
6079	EMISFACT	VOL319	HRDOW	0.0	0.0	0.0	0.0	0.0	0.0
6080	EMISFACT	VOL319	HRDOW	0.0	0.0	0.0	0.0	0.0	0.0
6081	EMISFACT	VOL319	HRDOW	0.0	0.0	0.0	0.0	0.0	0.0
6082	**	WeekDays:							
6083	EMISFACT	VOL320	HRDOW	0.0	0.0	0.0	0.0	0.0	0.0
6084	EMISFACT	VOL320	HRDOW	0.0	1.0	1.0	1.0	1.0	1.0
6085	EMISFACT	VOL320	HRDOW	1.0	1.0	1.0	0.0	0.0	0.0
6086	EMISFACT	VOL320	HRDOW	0.0	0.0	0.0	0.0	0.0	0.0
6087	**	Saturday:							
6088	EMISFACT	VOL320	HRDOW	0.0	0.0	0.0	0.0	0.0	0.0
6089	EMISFACT	VOL320	HRDOW	0.0	0.0	0.0	0.0	0.0	0.0
6090	EMISFACT	VOL320	HRDOW	0.0	0.0	0.0	0.0	0.0	0.0
6091	EMISFACT	VOL320	HRDOW	0.0	0.0	0.0	0.0	0.0	0.0
6092	**	Sunday:							
6093	EMISFACT	VOL320	HRDOW	0.0	0.0	0.0	0.0	0.0	0.0
6094	EMISFACT	VOL320	HRDOW	0.0	0.0	0.0	0.0	0.0	0.0
6095	EMISFACT	VOL320	HRDOW	0.0	0.0	0.0	0.0	0.0	0.0
6096	EMISFACT	VOL320	HRDOW	0.0	0.0	0.0	0.0	0.0	0.0
6097	**	WeekDays:							
6098	EMISFACT	VOL321	HRDOW	0.0	0.0	0.0	0.0	0.0	0.0
6099	EMISFACT	VOL321	HRDOW	0.0	1.0	1.0	1.0	1.0	1.0
6100	EMISFACT	VOL321	HRDOW	1.0	1.0	1.0	0.0	0.0	0.0
6101	EMISFACT	VOL321	HRDOW	0.0	0.0	0.0	0.0	0.0	0.0
6102	**	Saturday:							
6103	EMISFACT	VOL321	HRDOW	0.0	0.0	0.0	0.0	0.0	0.0
6104	EMISFACT	VOL321	HRDOW	0.0	0.0	0.0	0.0	0.0	0.0
6105	EMISFACT	VOL321	HRDOW	0.0	0.0	0.0	0.0	0.0	0.0
6106	EMISFACT	VOL321	HRDOW	0.0	0.0	0.0	0.0	0.0	0.0
6107	**	Sunday:							
6108	EMISFACT	VOL321	HRDOW	0.0	0.0	0.0	0.0	0.0	0.0
6109	EMISFACT	VOL321	HRDOW	0.0	0.0	0.0	0.0	0.0	0.0
6110	EMISFACT	VOL321	HRDOW	0.0	0.0	0.0	0.0	0.0	0.0
6111	EMISFACT	VOL321	HRDOW	0.0	0.0	0.0	0.0	0.0	0.0
6112	**	WeekDays:							
6113	EMISFACT	VOL322	HRDOW	0.0	0.0	0.0	0.0	0.0	0.0
6114	EMISFACT	VOL322	HRDOW	0.0	1.0	1.0	1.0	1.0	1.0
6115	EMISFACT	VOL322	HRDOW	1.0	1.0	1.0	0.0	0.0	0.0
6116	EMISFACT	VOL322	HRDOW	0.0	0.0	0.0	0.0	0.0	0.0
6117	**	Saturday:							
6118	EMISFACT	VOL322	HRDOW	0.0	0.0	0.0	0.0	0.0	0.0
6119	EMISFACT	VOL322	HRDOW	0.0	0.0	0.0	0.0	0.0	0.0
6120	EMISFACT	VOL322	HRDOW	0.0	0.0	0.0	0.0	0.0	0.0
6121	EMISFACT	VOL322	HRDOW	0.0	0.0	0.0	0.0	0.0	0.0
6122	**	Sunday:							
6123	EMISFACT	VOL322	HRDOW	0.0	0.0	0.0	0.0	0.0	0.0
6124	EMISFACT	VOL322	HRDOW	0.0	0.0	0.0	0.0	0.0	0.0
6125	EMISFACT	VOL322	HRDOW	0.0	0.0	0.0	0.0	0.0	0.0
6126	EMISFACT	VOL322	HRDOW	0.0	0.0	0.0	0.0	0.0	0.0
6127	**	WeekDays:							
6128	EMISFACT	VOL323	HRDOW	0.0	0.0	0.0	0.0	0.0	0.0
6129	EMISFACT	VOL323	HRDOW	0.0	1.0	1.0	1.0	1.0	1.0
6130	EMISFACT	VOL323	HRDOW	1.0	1.0	1.0	0.0	0.0	0.0
6131	EMISFACT	VOL323	HRDOW	0.0	0.0	0.0	0.0	0.0	0.0
6132	**	Saturday:							
6133	EMISFACT	VOL323	HRDOW	0.0	0.0	0.0	0.0	0.0	0.0
6134	EMISFACT	VOL323	HRDOW	0.0	0.0	0.0	0.0	0.0	0.0
6135	EMISFACT	VOL323	HRDOW	0.0	0.0	0.0	0.0	0.0	0.0
6136	EMISFACT	VOL323	HRDOW	0.0	0.0	0.0	0.0	0.0	0.0
6137	**	Sunday:							
6138	EMISFACT	VOL323	HRDOW	0.0	0.0	0.0	0.0	0.0	0.0

6139	EMISFACT VOL323	HRDOW 0.0 0.0 0.0 0.0 0.0 0.0
6140	EMISFACT VOL323	HRDOW 0.0 0.0 0.0 0.0 0.0 0.0
6141	EMISFACT VOL323	HRDOW 0.0 0.0 0.0 0.0 0.0 0.0
6142	** WeekDays:	
6143	EMISFACT VOL324	HRDOW 0.0 0.0 0.0 0.0 0.0 0.0
6144	EMISFACT VOL324	HRDOW 0.0 1.0 1.0 1.0 1.0 1.0
6145	EMISFACT VOL324	HRDOW 1.0 1.0 1.0 0.0 0.0 0.0
6146	EMISFACT VOL324	HRDOW 0.0 0.0 0.0 0.0 0.0 0.0
6147	** Saturday:	
6148	EMISFACT VOL324	HRDOW 0.0 0.0 0.0 0.0 0.0 0.0
6149	EMISFACT VOL324	HRDOW 0.0 0.0 0.0 0.0 0.0 0.0
6150	EMISFACT VOL324	HRDOW 0.0 0.0 0.0 0.0 0.0 0.0
6151	EMISFACT VOL324	HRDOW 0.0 0.0 0.0 0.0 0.0 0.0
6152	** Sunday:	
6153	EMISFACT VOL324	HRDOW 0.0 0.0 0.0 0.0 0.0 0.0
6154	EMISFACT VOL324	HRDOW 0.0 0.0 0.0 0.0 0.0 0.0
6155	EMISFACT VOL324	HRDOW 0.0 0.0 0.0 0.0 0.0 0.0
6156	EMISFACT VOL324	HRDOW 0.0 0.0 0.0 0.0 0.0 0.0
6157	** WeekDays:	
6158	EMISFACT VOL325	HRDOW 0.0 0.0 0.0 0.0 0.0 0.0
6159	EMISFACT VOL325	HRDOW 0.0 1.0 1.0 1.0 1.0 1.0
6160	EMISFACT VOL325	HRDOW 1.0 1.0 1.0 0.0 0.0 0.0
6161	EMISFACT VOL325	HRDOW 0.0 0.0 0.0 0.0 0.0 0.0
6162	** Saturday:	
6163	EMISFACT VOL325	HRDOW 0.0 0.0 0.0 0.0 0.0 0.0
6164	EMISFACT VOL325	HRDOW 0.0 0.0 0.0 0.0 0.0 0.0
6165	EMISFACT VOL325	HRDOW 0.0 0.0 0.0 0.0 0.0 0.0
6166	EMISFACT VOL325	HRDOW 0.0 0.0 0.0 0.0 0.0 0.0
6167	** Sunday:	
6168	EMISFACT VOL325	HRDOW 0.0 0.0 0.0 0.0 0.0 0.0
6169	EMISFACT VOL325	HRDOW 0.0 0.0 0.0 0.0 0.0 0.0
6170	EMISFACT VOL325	HRDOW 0.0 0.0 0.0 0.0 0.0 0.0
6171	EMISFACT VOL325	HRDOW 0.0 0.0 0.0 0.0 0.0 0.0
6172	** WeekDays:	
6173	EMISFACT VOL326	HRDOW 0.0 0.0 0.0 0.0 0.0 0.0
6174	EMISFACT VOL326	HRDOW 0.0 1.0 1.0 1.0 1.0 1.0
6175	EMISFACT VOL326	HRDOW 1.0 1.0 1.0 0.0 0.0 0.0
6176	EMISFACT VOL326	HRDOW 0.0 0.0 0.0 0.0 0.0 0.0
6177	** Saturday:	
6178	EMISFACT VOL326	HRDOW 0.0 0.0 0.0 0.0 0.0 0.0
6179	EMISFACT VOL326	HRDOW 0.0 0.0 0.0 0.0 0.0 0.0
6180	EMISFACT VOL326	HRDOW 0.0 0.0 0.0 0.0 0.0 0.0
6181	EMISFACT VOL326	HRDOW 0.0 0.0 0.0 0.0 0.0 0.0
6182	** Sunday:	
6183	EMISFACT VOL326	HRDOW 0.0 0.0 0.0 0.0 0.0 0.0
6184	EMISFACT VOL326	HRDOW 0.0 0.0 0.0 0.0 0.0 0.0
6185	EMISFACT VOL326	HRDOW 0.0 0.0 0.0 0.0 0.0 0.0
6186	EMISFACT VOL326	HRDOW 0.0 0.0 0.0 0.0 0.0 0.0
6187	** WeekDays:	
6188	EMISFACT VOL327	HRDOW 0.0 0.0 0.0 0.0 0.0 0.0
6189	EMISFACT VOL327	HRDOW 0.0 1.0 1.0 1.0 1.0 1.0
6190	EMISFACT VOL327	HRDOW 1.0 1.0 1.0 0.0 0.0 0.0
6191	EMISFACT VOL327	HRDOW 0.0 0.0 0.0 0.0 0.0 0.0
6192	** Saturday:	
6193	EMISFACT VOL327	HRDOW 0.0 0.0 0.0 0.0 0.0 0.0
6194	EMISFACT VOL327	HRDOW 0.0 0.0 0.0 0.0 0.0 0.0
6195	EMISFACT VOL327	HRDOW 0.0 0.0 0.0 0.0 0.0 0.0
6196	EMISFACT VOL327	HRDOW 0.0 0.0 0.0 0.0 0.0 0.0
6197	** Sunday:	
6198	EMISFACT VOL327	HRDOW 0.0 0.0 0.0 0.0 0.0 0.0
6199	EMISFACT VOL327	HRDOW 0.0 0.0 0.0 0.0 0.0 0.0
6200	EMISFACT VOL327	HRDOW 0.0 0.0 0.0 0.0 0.0 0.0
6201	EMISFACT VOL327	HRDOW 0.0 0.0 0.0 0.0 0.0 0.0
6202	** WeekDays:	
6203	EMISFACT VOL328	HRDOW 0.0 0.0 0.0 0.0 0.0 0.0
6204	EMISFACT VOL328	HRDOW 0.0 1.0 1.0 1.0 1.0 1.0

6205	EMISFACT	VOL328	HRDOW	1.0	1.0	1.0	0.0	0.0	0.0
6206	EMISFACT	VOL328	HRDOW	0.0	0.0	0.0	0.0	0.0	0.0
6207	**	Saturday:							
6208	EMISFACT	VOL328	HRDOW	0.0	0.0	0.0	0.0	0.0	0.0
6209	EMISFACT	VOL328	HRDOW	0.0	0.0	0.0	0.0	0.0	0.0
6210	EMISFACT	VOL328	HRDOW	0.0	0.0	0.0	0.0	0.0	0.0
6211	EMISFACT	VOL328	HRDOW	0.0	0.0	0.0	0.0	0.0	0.0
6212	**	Sunday:							
6213	EMISFACT	VOL328	HRDOW	0.0	0.0	0.0	0.0	0.0	0.0
6214	EMISFACT	VOL328	HRDOW	0.0	0.0	0.0	0.0	0.0	0.0
6215	EMISFACT	VOL328	HRDOW	0.0	0.0	0.0	0.0	0.0	0.0
6216	EMISFACT	VOL328	HRDOW	0.0	0.0	0.0	0.0	0.0	0.0
6217	**	WeekDays:							
6218	EMISFACT	VOL329	HRDOW	0.0	0.0	0.0	0.0	0.0	0.0
6219	EMISFACT	VOL329	HRDOW	0.0	1.0	1.0	1.0	1.0	1.0
6220	EMISFACT	VOL329	HRDOW	1.0	1.0	1.0	0.0	0.0	0.0
6221	EMISFACT	VOL329	HRDOW	0.0	0.0	0.0	0.0	0.0	0.0
6222	**	Saturday:							
6223	EMISFACT	VOL329	HRDOW	0.0	0.0	0.0	0.0	0.0	0.0
6224	EMISFACT	VOL329	HRDOW	0.0	0.0	0.0	0.0	0.0	0.0
6225	EMISFACT	VOL329	HRDOW	0.0	0.0	0.0	0.0	0.0	0.0
6226	EMISFACT	VOL329	HRDOW	0.0	0.0	0.0	0.0	0.0	0.0
6227	**	Sunday:							
6228	EMISFACT	VOL329	HRDOW	0.0	0.0	0.0	0.0	0.0	0.0
6229	EMISFACT	VOL329	HRDOW	0.0	0.0	0.0	0.0	0.0	0.0
6230	EMISFACT	VOL329	HRDOW	0.0	0.0	0.0	0.0	0.0	0.0
6231	EMISFACT	VOL329	HRDOW	0.0	0.0	0.0	0.0	0.0	0.0
6232	**	WeekDays:							
6233	EMISFACT	VOL330	HRDOW	0.0	0.0	0.0	0.0	0.0	0.0
6234	EMISFACT	VOL330	HRDOW	0.0	1.0	1.0	1.0	1.0	1.0
6235	EMISFACT	VOL330	HRDOW	1.0	1.0	1.0	0.0	0.0	0.0
6236	EMISFACT	VOL330	HRDOW	0.0	0.0	0.0	0.0	0.0	0.0
6237	**	Saturday:							
6238	EMISFACT	VOL330	HRDOW	0.0	0.0	0.0	0.0	0.0	0.0
6239	EMISFACT	VOL330	HRDOW	0.0	0.0	0.0	0.0	0.0	0.0
6240	EMISFACT	VOL330	HRDOW	0.0	0.0	0.0	0.0	0.0	0.0
6241	EMISFACT	VOL330	HRDOW	0.0	0.0	0.0	0.0	0.0	0.0
6242	**	Sunday:							
6243	EMISFACT	VOL330	HRDOW	0.0	0.0	0.0	0.0	0.0	0.0
6244	EMISFACT	VOL330	HRDOW	0.0	0.0	0.0	0.0	0.0	0.0
6245	EMISFACT	VOL330	HRDOW	0.0	0.0	0.0	0.0	0.0	0.0
6246	EMISFACT	VOL330	HRDOW	0.0	0.0	0.0	0.0	0.0	0.0
6247	**	WeekDays:							
6248	EMISFACT	VOL331	HRDOW	0.0	0.0	0.0	0.0	0.0	0.0
6249	EMISFACT	VOL331	HRDOW	0.0	1.0	1.0	1.0	1.0	1.0
6250	EMISFACT	VOL331	HRDOW	1.0	1.0	1.0	0.0	0.0	0.0
6251	EMISFACT	VOL331	HRDOW	0.0	0.0	0.0	0.0	0.0	0.0
6252	**	Saturday:							
6253	EMISFACT	VOL331	HRDOW	0.0	0.0	0.0	0.0	0.0	0.0
6254	EMISFACT	VOL331	HRDOW	0.0	0.0	0.0	0.0	0.0	0.0
6255	EMISFACT	VOL331	HRDOW	0.0	0.0	0.0	0.0	0.0	0.0
6256	EMISFACT	VOL331	HRDOW	0.0	0.0	0.0	0.0	0.0	0.0
6257	**	Sunday:							
6258	EMISFACT	VOL331	HRDOW	0.0	0.0	0.0	0.0	0.0	0.0
6259	EMISFACT	VOL331	HRDOW	0.0	0.0	0.0	0.0	0.0	0.0
6260	EMISFACT	VOL331	HRDOW	0.0	0.0	0.0	0.0	0.0	0.0
6261	EMISFACT	VOL331	HRDOW	0.0	0.0	0.0	0.0	0.0	0.0
6262	**	WeekDays:							
6263	EMISFACT	VOL332	HRDOW	0.0	0.0	0.0	0.0	0.0	0.0
6264	EMISFACT	VOL332	HRDOW	0.0	1.0	1.0	1.0	1.0	1.0
6265	EMISFACT	VOL332	HRDOW	1.0	1.0	1.0	0.0	0.0	0.0
6266	EMISFACT	VOL332	HRDOW	0.0	0.0	0.0	0.0	0.0	0.0
6267	**	Saturday:							
6268	EMISFACT	VOL332	HRDOW	0.0	0.0	0.0	0.0	0.0	0.0
6269	EMISFACT	VOL332	HRDOW	0.0	0.0	0.0	0.0	0.0	0.0
6270	EMISFACT	VOL332	HRDOW	0.0	0.0	0.0	0.0	0.0	0.0

6271	EMISFACT	VOL332	HRDOW	0.0	0.0	0.0	0.0	0.0	0.0
6272	**	Sunday:							
6273	EMISFACT	VOL332	HRDOW	0.0	0.0	0.0	0.0	0.0	0.0
6274	EMISFACT	VOL332	HRDOW	0.0	0.0	0.0	0.0	0.0	0.0
6275	EMISFACT	VOL332	HRDOW	0.0	0.0	0.0	0.0	0.0	0.0
6276	EMISFACT	VOL332	HRDOW	0.0	0.0	0.0	0.0	0.0	0.0
6277	**	WeekDays:							
6278	EMISFACT	VOL333	HRDOW	0.0	0.0	0.0	0.0	0.0	0.0
6279	EMISFACT	VOL333	HRDOW	0.0	1.0	1.0	1.0	1.0	1.0
6280	EMISFACT	VOL333	HRDOW	1.0	1.0	1.0	0.0	0.0	0.0
6281	EMISFACT	VOL333	HRDOW	0.0	0.0	0.0	0.0	0.0	0.0
6282	**	Saturday:							
6283	EMISFACT	VOL333	HRDOW	0.0	0.0	0.0	0.0	0.0	0.0
6284	EMISFACT	VOL333	HRDOW	0.0	0.0	0.0	0.0	0.0	0.0
6285	EMISFACT	VOL333	HRDOW	0.0	0.0	0.0	0.0	0.0	0.0
6286	EMISFACT	VOL333	HRDOW	0.0	0.0	0.0	0.0	0.0	0.0
6287	**	Sunday:							
6288	EMISFACT	VOL333	HRDOW	0.0	0.0	0.0	0.0	0.0	0.0
6289	EMISFACT	VOL333	HRDOW	0.0	0.0	0.0	0.0	0.0	0.0
6290	EMISFACT	VOL333	HRDOW	0.0	0.0	0.0	0.0	0.0	0.0
6291	EMISFACT	VOL333	HRDOW	0.0	0.0	0.0	0.0	0.0	0.0
6292	**	WeekDays:							
6293	EMISFACT	VOL334	HRDOW	0.0	0.0	0.0	0.0	0.0	0.0
6294	EMISFACT	VOL334	HRDOW	0.0	1.0	1.0	1.0	1.0	1.0
6295	EMISFACT	VOL334	HRDOW	1.0	1.0	1.0	0.0	0.0	0.0
6296	EMISFACT	VOL334	HRDOW	0.0	0.0	0.0	0.0	0.0	0.0
6297	**	Saturday:							
6298	EMISFACT	VOL334	HRDOW	0.0	0.0	0.0	0.0	0.0	0.0
6299	EMISFACT	VOL334	HRDOW	0.0	0.0	0.0	0.0	0.0	0.0
6300	EMISFACT	VOL334	HRDOW	0.0	0.0	0.0	0.0	0.0	0.0
6301	EMISFACT	VOL334	HRDOW	0.0	0.0	0.0	0.0	0.0	0.0
6302	**	Sunday:							
6303	EMISFACT	VOL334	HRDOW	0.0	0.0	0.0	0.0	0.0	0.0
6304	EMISFACT	VOL334	HRDOW	0.0	0.0	0.0	0.0	0.0	0.0
6305	EMISFACT	VOL334	HRDOW	0.0	0.0	0.0	0.0	0.0	0.0
6306	EMISFACT	VOL334	HRDOW	0.0	0.0	0.0	0.0	0.0	0.0
6307	**	WeekDays:							
6308	EMISFACT	VOL335	HRDOW	0.0	0.0	0.0	0.0	0.0	0.0
6309	EMISFACT	VOL335	HRDOW	0.0	1.0	1.0	1.0	1.0	1.0
6310	EMISFACT	VOL335	HRDOW	1.0	1.0	1.0	0.0	0.0	0.0
6311	EMISFACT	VOL335	HRDOW	0.0	0.0	0.0	0.0	0.0	0.0
6312	**	Saturday:							
6313	EMISFACT	VOL335	HRDOW	0.0	0.0	0.0	0.0	0.0	0.0
6314	EMISFACT	VOL335	HRDOW	0.0	0.0	0.0	0.0	0.0	0.0
6315	EMISFACT	VOL335	HRDOW	0.0	0.0	0.0	0.0	0.0	0.0
6316	EMISFACT	VOL335	HRDOW	0.0	0.0	0.0	0.0	0.0	0.0
6317	**	Sunday:							
6318	EMISFACT	VOL335	HRDOW	0.0	0.0	0.0	0.0	0.0	0.0
6319	EMISFACT	VOL335	HRDOW	0.0	0.0	0.0	0.0	0.0	0.0
6320	EMISFACT	VOL335	HRDOW	0.0	0.0	0.0	0.0	0.0	0.0
6321	EMISFACT	VOL335	HRDOW	0.0	0.0	0.0	0.0	0.0	0.0
6322	**	WeekDays:							
6323	EMISFACT	VOL336	HRDOW	0.0	0.0	0.0	0.0	0.0	0.0
6324	EMISFACT	VOL336	HRDOW	0.0	1.0	1.0	1.0	1.0	1.0
6325	EMISFACT	VOL336	HRDOW	1.0	1.0	1.0	0.0	0.0	0.0
6326	EMISFACT	VOL336	HRDOW	0.0	0.0	0.0	0.0	0.0	0.0
6327	**	Saturday:							
6328	EMISFACT	VOL336	HRDOW	0.0	0.0	0.0	0.0	0.0	0.0
6329	EMISFACT	VOL336	HRDOW	0.0	0.0	0.0	0.0	0.0	0.0
6330	EMISFACT	VOL336	HRDOW	0.0	0.0	0.0	0.0	0.0	0.0
6331	EMISFACT	VOL336	HRDOW	0.0	0.0	0.0	0.0	0.0	0.0
6332	**	Sunday:							
6333	EMISFACT	VOL336	HRDOW	0.0	0.0	0.0	0.0	0.0	0.0
6334	EMISFACT	VOL336	HRDOW	0.0	0.0	0.0	0.0	0.0	0.0
6335	EMISFACT	VOL336	HRDOW	0.0	0.0	0.0	0.0	0.0	0.0
6336	EMISFACT	VOL336	HRDOW	0.0	0.0	0.0	0.0	0.0	0.0





6403	EMISFACT	VOL342	HRDOW	0.0	0.0	0.0	0.0	0.0	0.0
6404	EMISFACT	VOL342	HRDOW	0.0	0.0	0.0	0.0	0.0	0.0
6405	EMISFACT	VOL342	HRDOW	0.0	0.0	0.0	0.0	0.0	0.0
6406	EMISFACT	VOL342	HRDOW	0.0	0.0	0.0	0.0	0.0	0.0
6407	**	Sunday:							
6408	EMISFACT	VOL342	HRDOW	0.0	0.0	0.0	0.0	0.0	0.0
6409	EMISFACT	VOL342	HRDOW	0.0	0.0	0.0	0.0	0.0	0.0
6410	EMISFACT	VOL342	HRDOW	0.0	0.0	0.0	0.0	0.0	0.0
6411	EMISFACT	VOL342	HRDOW	0.0	0.0	0.0	0.0	0.0	0.0
6412	**	WeekDays:							
6413	EMISFACT	VOL343	HRDOW	0.0	0.0	0.0	0.0	0.0	0.0
6414	EMISFACT	VOL343	HRDOW	0.0	1.0	1.0	1.0	1.0	1.0
6415	EMISFACT	VOL343	HRDOW	1.0	1.0	1.0	0.0	0.0	0.0
6416	EMISFACT	VOL343	HRDOW	0.0	0.0	0.0	0.0	0.0	0.0
6417	**	Saturday:							
6418	EMISFACT	VOL343	HRDOW	0.0	0.0	0.0	0.0	0.0	0.0
6419	EMISFACT	VOL343	HRDOW	0.0	0.0	0.0	0.0	0.0	0.0
6420	EMISFACT	VOL343	HRDOW	0.0	0.0	0.0	0.0	0.0	0.0
6421	EMISFACT	VOL343	HRDOW	0.0	0.0	0.0	0.0	0.0	0.0
6422	**	Sunday:							
6423	EMISFACT	VOL343	HRDOW	0.0	0.0	0.0	0.0	0.0	0.0
6424	EMISFACT	VOL343	HRDOW	0.0	0.0	0.0	0.0	0.0	0.0
6425	EMISFACT	VOL343	HRDOW	0.0	0.0	0.0	0.0	0.0	0.0
6426	EMISFACT	VOL343	HRDOW	0.0	0.0	0.0	0.0	0.0	0.0
6427	**	WeekDays:							
6428	EMISFACT	VOL344	HRDOW	0.0	0.0	0.0	0.0	0.0	0.0
6429	EMISFACT	VOL344	HRDOW	0.0	1.0	1.0	1.0	1.0	1.0
6430	EMISFACT	VOL344	HRDOW	1.0	1.0	1.0	0.0	0.0	0.0
6431	EMISFACT	VOL344	HRDOW	0.0	0.0	0.0	0.0	0.0	0.0
6432	**	Saturday:							
6433	EMISFACT	VOL344	HRDOW	0.0	0.0	0.0	0.0	0.0	0.0
6434	EMISFACT	VOL344	HRDOW	0.0	0.0	0.0	0.0	0.0	0.0
6435	EMISFACT	VOL344	HRDOW	0.0	0.0	0.0	0.0	0.0	0.0
6436	EMISFACT	VOL344	HRDOW	0.0	0.0	0.0	0.0	0.0	0.0
6437	**	Sunday:							
6438	EMISFACT	VOL344	HRDOW	0.0	0.0	0.0	0.0	0.0	0.0
6439	EMISFACT	VOL344	HRDOW	0.0	0.0	0.0	0.0	0.0	0.0
6440	EMISFACT	VOL344	HRDOW	0.0	0.0	0.0	0.0	0.0	0.0
6441	EMISFACT	VOL344	HRDOW	0.0	0.0	0.0	0.0	0.0	0.0
6442	**	WeekDays:							
6443	EMISFACT	VOL345	HRDOW	0.0	0.0	0.0	0.0	0.0	0.0
6444	EMISFACT	VOL345	HRDOW	0.0	1.0	1.0	1.0	1.0	1.0
6445	EMISFACT	VOL345	HRDOW	1.0	1.0	1.0	0.0	0.0	0.0
6446	EMISFACT	VOL345	HRDOW	0.0	0.0	0.0	0.0	0.0	0.0
6447	**	Saturday:							
6448	EMISFACT	VOL345	HRDOW	0.0	0.0	0.0	0.0	0.0	0.0
6449	EMISFACT	VOL345	HRDOW	0.0	0.0	0.0	0.0	0.0	0.0
6450	EMISFACT	VOL345	HRDOW	0.0	0.0	0.0	0.0	0.0	0.0
6451	EMISFACT	VOL345	HRDOW	0.0	0.0	0.0	0.0	0.0	0.0
6452	**	Sunday:							
6453	EMISFACT	VOL345	HRDOW	0.0	0.0	0.0	0.0	0.0	0.0
6454	EMISFACT	VOL345	HRDOW	0.0	0.0	0.0	0.0	0.0	0.0
6455	EMISFACT	VOL345	HRDOW	0.0	0.0	0.0	0.0	0.0	0.0
6456	EMISFACT	VOL345	HRDOW	0.0	0.0	0.0	0.0	0.0	0.0
6457	**	WeekDays:							
6458	EMISFACT	VOL346	HRDOW	0.0	0.0	0.0	0.0	0.0	0.0
6459	EMISFACT	VOL346	HRDOW	0.0	1.0	1.0	1.0	1.0	1.0
6460	EMISFACT	VOL346	HRDOW	1.0	1.0	1.0	0.0	0.0	0.0
6461	EMISFACT	VOL346	HRDOW	0.0	0.0	0.0	0.0	0.0	0.0
6462	**	Saturday:							
6463	EMISFACT	VOL346	HRDOW	0.0	0.0	0.0	0.0	0.0	0.0
6464	EMISFACT	VOL346	HRDOW	0.0	0.0	0.0	0.0	0.0	0.0
6465	EMISFACT	VOL346	HRDOW	0.0	0.0	0.0	0.0	0.0	0.0
6466	EMISFACT	VOL346	HRDOW	0.0	0.0	0.0	0.0	0.0	0.0
6467	**	Sunday:							
6468	EMISFACT	VOL346	HRDOW	0.0	0.0	0.0	0.0	0.0	0.0

6469	EMISFACT	VOL346	HRDOW	0.0	0.0	0.0	0.0	0.0	0.0
6470	EMISFACT	VOL346	HRDOW	0.0	0.0	0.0	0.0	0.0	0.0
6471	EMISFACT	VOL346	HRDOW	0.0	0.0	0.0	0.0	0.0	0.0
6472	**	WeekDays:							
6473	EMISFACT	VOL347	HRDOW	0.0	0.0	0.0	0.0	0.0	0.0
6474	EMISFACT	VOL347	HRDOW	0.0	1.0	1.0	1.0	1.0	1.0
6475	EMISFACT	VOL347	HRDOW	1.0	1.0	1.0	0.0	0.0	0.0
6476	EMISFACT	VOL347	HRDOW	0.0	0.0	0.0	0.0	0.0	0.0
6477	**	Saturday:							
6478	EMISFACT	VOL347	HRDOW	0.0	0.0	0.0	0.0	0.0	0.0
6479	EMISFACT	VOL347	HRDOW	0.0	0.0	0.0	0.0	0.0	0.0
6480	EMISFACT	VOL347	HRDOW	0.0	0.0	0.0	0.0	0.0	0.0
6481	EMISFACT	VOL347	HRDOW	0.0	0.0	0.0	0.0	0.0	0.0
6482	**	Sunday:							
6483	EMISFACT	VOL347	HRDOW	0.0	0.0	0.0	0.0	0.0	0.0
6484	EMISFACT	VOL347	HRDOW	0.0	0.0	0.0	0.0	0.0	0.0
6485	EMISFACT	VOL347	HRDOW	0.0	0.0	0.0	0.0	0.0	0.0
6486	EMISFACT	VOL347	HRDOW	0.0	0.0	0.0	0.0	0.0	0.0
6487	**	WeekDays:							
6488	EMISFACT	VOL348	HRDOW	0.0	0.0	0.0	0.0	0.0	0.0
6489	EMISFACT	VOL348	HRDOW	0.0	1.0	1.0	1.0	1.0	1.0
6490	EMISFACT	VOL348	HRDOW	1.0	1.0	1.0	0.0	0.0	0.0
6491	EMISFACT	VOL348	HRDOW	0.0	0.0	0.0	0.0	0.0	0.0
6492	**	Saturday:							
6493	EMISFACT	VOL348	HRDOW	0.0	0.0	0.0	0.0	0.0	0.0
6494	EMISFACT	VOL348	HRDOW	0.0	0.0	0.0	0.0	0.0	0.0
6495	EMISFACT	VOL348	HRDOW	0.0	0.0	0.0	0.0	0.0	0.0
6496	EMISFACT	VOL348	HRDOW	0.0	0.0	0.0	0.0	0.0	0.0
6497	**	Sunday:							
6498	EMISFACT	VOL348	HRDOW	0.0	0.0	0.0	0.0	0.0	0.0
6499	EMISFACT	VOL348	HRDOW	0.0	0.0	0.0	0.0	0.0	0.0
6500	EMISFACT	VOL348	HRDOW	0.0	0.0	0.0	0.0	0.0	0.0
6501	EMISFACT	VOL348	HRDOW	0.0	0.0	0.0	0.0	0.0	0.0
6502	**	WeekDays:							
6503	EMISFACT	VOL349	HRDOW	0.0	0.0	0.0	0.0	0.0	0.0
6504	EMISFACT	VOL349	HRDOW	0.0	1.0	1.0	1.0	1.0	1.0
6505	EMISFACT	VOL349	HRDOW	1.0	1.0	1.0	0.0	0.0	0.0
6506	EMISFACT	VOL349	HRDOW	0.0	0.0	0.0	0.0	0.0	0.0
6507	**	Saturday:							
6508	EMISFACT	VOL349	HRDOW	0.0	0.0	0.0	0.0	0.0	0.0
6509	EMISFACT	VOL349	HRDOW	0.0	0.0	0.0	0.0	0.0	0.0
6510	EMISFACT	VOL349	HRDOW	0.0	0.0	0.0	0.0	0.0	0.0
6511	EMISFACT	VOL349	HRDOW	0.0	0.0	0.0	0.0	0.0	0.0
6512	**	Sunday:							
6513	EMISFACT	VOL349	HRDOW	0.0	0.0	0.0	0.0	0.0	0.0
6514	EMISFACT	VOL349	HRDOW	0.0	0.0	0.0	0.0	0.0	0.0
6515	EMISFACT	VOL349	HRDOW	0.0	0.0	0.0	0.0	0.0	0.0
6516	EMISFACT	VOL349	HRDOW	0.0	0.0	0.0	0.0	0.0	0.0
6517	**	WeekDays:							
6518	EMISFACT	VOL350	HRDOW	0.0	0.0	0.0	0.0	0.0	0.0
6519	EMISFACT	VOL350	HRDOW	0.0	1.0	1.0	1.0	1.0	1.0
6520	EMISFACT	VOL350	HRDOW	1.0	1.0	1.0	0.0	0.0	0.0
6521	EMISFACT	VOL350	HRDOW	0.0	0.0	0.0	0.0	0.0	0.0
6522	**	Saturday:							
6523	EMISFACT	VOL350	HRDOW	0.0	0.0	0.0	0.0	0.0	0.0
6524	EMISFACT	VOL350	HRDOW	0.0	0.0	0.0	0.0	0.0	0.0
6525	EMISFACT	VOL350	HRDOW	0.0	0.0	0.0	0.0	0.0	0.0
6526	EMISFACT	VOL350	HRDOW	0.0	0.0	0.0	0.0	0.0	0.0
6527	**	Sunday:							
6528	EMISFACT	VOL350	HRDOW	0.0	0.0	0.0	0.0	0.0	0.0
6529	EMISFACT	VOL350	HRDOW	0.0	0.0	0.0	0.0	0.0	0.0
6530	EMISFACT	VOL350	HRDOW	0.0	0.0	0.0	0.0	0.0	0.0
6531	EMISFACT	VOL350	HRDOW	0.0	0.0	0.0	0.0	0.0	0.0
6532	**	WeekDays:							
6533	EMISFACT	VOL351	HRDOW	0.0	0.0	0.0	0.0	0.0	0.0
6534	EMISFACT	VOL351	HRDOW	0.0	1.0	1.0	1.0	1.0	1.0

6535	EMISFACT VOL351	HRDOW 1.0 1.0 1.0 0.0 0.0 0.0
6536	EMISFACT VOL351	HRDOW 0.0 0.0 0.0 0.0 0.0 0.0
6537	** Saturday:	
6538	EMISFACT VOL351	HRDOW 0.0 0.0 0.0 0.0 0.0 0.0
6539	EMISFACT VOL351	HRDOW 0.0 0.0 0.0 0.0 0.0 0.0
6540	EMISFACT VOL351	HRDOW 0.0 0.0 0.0 0.0 0.0 0.0
6541	EMISFACT VOL351	HRDOW 0.0 0.0 0.0 0.0 0.0 0.0
6542	** Sunday:	
6543	EMISFACT VOL351	HRDOW 0.0 0.0 0.0 0.0 0.0 0.0
6544	EMISFACT VOL351	HRDOW 0.0 0.0 0.0 0.0 0.0 0.0
6545	EMISFACT VOL351	HRDOW 0.0 0.0 0.0 0.0 0.0 0.0
6546	EMISFACT VOL351	HRDOW 0.0 0.0 0.0 0.0 0.0 0.0
6547	** WeekDays:	
6548	EMISFACT VOL352	HRDOW 0.0 0.0 0.0 0.0 0.0 0.0
6549	EMISFACT VOL352	HRDOW 0.0 1.0 1.0 1.0 1.0 1.0
6550	EMISFACT VOL352	HRDOW 1.0 1.0 1.0 0.0 0.0 0.0
6551	EMISFACT VOL352	HRDOW 0.0 0.0 0.0 0.0 0.0 0.0
6552	** Saturday:	
6553	EMISFACT VOL352	HRDOW 0.0 0.0 0.0 0.0 0.0 0.0
6554	EMISFACT VOL352	HRDOW 0.0 0.0 0.0 0.0 0.0 0.0
6555	EMISFACT VOL352	HRDOW 0.0 0.0 0.0 0.0 0.0 0.0
6556	EMISFACT VOL352	HRDOW 0.0 0.0 0.0 0.0 0.0 0.0
6557	** Sunday:	
6558	EMISFACT VOL352	HRDOW 0.0 0.0 0.0 0.0 0.0 0.0
6559	EMISFACT VOL352	HRDOW 0.0 0.0 0.0 0.0 0.0 0.0
6560	EMISFACT VOL352	HRDOW 0.0 0.0 0.0 0.0 0.0 0.0
6561	EMISFACT VOL352	HRDOW 0.0 0.0 0.0 0.0 0.0 0.0
6562	** WeekDays:	
6563	EMISFACT VOL353	HRDOW 0.0 0.0 0.0 0.0 0.0 0.0
6564	EMISFACT VOL353	HRDOW 0.0 1.0 1.0 1.0 1.0 1.0
6565	EMISFACT VOL353	HRDOW 1.0 1.0 1.0 0.0 0.0 0.0
6566	EMISFACT VOL353	HRDOW 0.0 0.0 0.0 0.0 0.0 0.0
6567	** Saturday:	
6568	EMISFACT VOL353	HRDOW 0.0 0.0 0.0 0.0 0.0 0.0
6569	EMISFACT VOL353	HRDOW 0.0 0.0 0.0 0.0 0.0 0.0
6570	EMISFACT VOL353	HRDOW 0.0 0.0 0.0 0.0 0.0 0.0
6571	EMISFACT VOL353	HRDOW 0.0 0.0 0.0 0.0 0.0 0.0
6572	** Sunday:	
6573	EMISFACT VOL353	HRDOW 0.0 0.0 0.0 0.0 0.0 0.0
6574	EMISFACT VOL353	HRDOW 0.0 0.0 0.0 0.0 0.0 0.0
6575	EMISFACT VOL353	HRDOW 0.0 0.0 0.0 0.0 0.0 0.0
6576	EMISFACT VOL353	HRDOW 0.0 0.0 0.0 0.0 0.0 0.0
6577	** WeekDays:	
6578	EMISFACT VOL354	HRDOW 0.0 0.0 0.0 0.0 0.0 0.0
6579	EMISFACT VOL354	HRDOW 0.0 1.0 1.0 1.0 1.0 1.0
6580	EMISFACT VOL354	HRDOW 1.0 1.0 1.0 0.0 0.0 0.0
6581	EMISFACT VOL354	HRDOW 0.0 0.0 0.0 0.0 0.0 0.0
6582	** Saturday:	
6583	EMISFACT VOL354	HRDOW 0.0 0.0 0.0 0.0 0.0 0.0
6584	EMISFACT VOL354	HRDOW 0.0 0.0 0.0 0.0 0.0 0.0
6585	EMISFACT VOL354	HRDOW 0.0 0.0 0.0 0.0 0.0 0.0
6586	EMISFACT VOL354	HRDOW 0.0 0.0 0.0 0.0 0.0 0.0
6587	** Sunday:	
6588	EMISFACT VOL354	HRDOW 0.0 0.0 0.0 0.0 0.0 0.0
6589	EMISFACT VOL354	HRDOW 0.0 0.0 0.0 0.0 0.0 0.0
6590	EMISFACT VOL354	HRDOW 0.0 0.0 0.0 0.0 0.0 0.0
6591	EMISFACT VOL354	HRDOW 0.0 0.0 0.0 0.0 0.0 0.0
6592	** WeekDays:	
6593	EMISFACT VOL355	HRDOW 0.0 0.0 0.0 0.0 0.0 0.0
6594	EMISFACT VOL355	HRDOW 0.0 1.0 1.0 1.0 1.0 1.0
6595	EMISFACT VOL355	HRDOW 1.0 1.0 1.0 0.0 0.0 0.0
6596	EMISFACT VOL355	HRDOW 0.0 0.0 0.0 0.0 0.0 0.0
6597	** Saturday:	
6598	EMISFACT VOL355	HRDOW 0.0 0.0 0.0 0.0 0.0 0.0
6599	EMISFACT VOL355	HRDOW 0.0 0.0 0.0 0.0 0.0 0.0
6600	EMISFACT VOL355	HRDOW 0.0 0.0 0.0 0.0 0.0 0.0

6601	EMISFACT VOL355	HRDOW 0.0 0.0 0.0 0.0 0.0 0.0
6602	** Sunday:	
6603	EMISFACT VOL355	HRDOW 0.0 0.0 0.0 0.0 0.0 0.0
6604	EMISFACT VOL355	HRDOW 0.0 0.0 0.0 0.0 0.0 0.0
6605	EMISFACT VOL355	HRDOW 0.0 0.0 0.0 0.0 0.0 0.0
6606	EMISFACT VOL355	HRDOW 0.0 0.0 0.0 0.0 0.0 0.0
6607	** WeekDays:	
6608	EMISFACT VOL356	HRDOW 0.0 0.0 0.0 0.0 0.0 0.0
6609	EMISFACT VOL356	HRDOW 0.0 1.0 1.0 1.0 1.0 1.0
6610	EMISFACT VOL356	HRDOW 1.0 1.0 1.0 0.0 0.0 0.0
6611	EMISFACT VOL356	HRDOW 0.0 0.0 0.0 0.0 0.0 0.0
6612	** Saturday:	
6613	EMISFACT VOL356	HRDOW 0.0 0.0 0.0 0.0 0.0 0.0
6614	EMISFACT VOL356	HRDOW 0.0 0.0 0.0 0.0 0.0 0.0
6615	EMISFACT VOL356	HRDOW 0.0 0.0 0.0 0.0 0.0 0.0
6616	EMISFACT VOL356	HRDOW 0.0 0.0 0.0 0.0 0.0 0.0
6617	** Sunday:	
6618	EMISFACT VOL356	HRDOW 0.0 0.0 0.0 0.0 0.0 0.0
6619	EMISFACT VOL356	HRDOW 0.0 0.0 0.0 0.0 0.0 0.0
6620	EMISFACT VOL356	HRDOW 0.0 0.0 0.0 0.0 0.0 0.0
6621	EMISFACT VOL356	HRDOW 0.0 0.0 0.0 0.0 0.0 0.0
6622	** WeekDays:	
6623	EMISFACT VOL357	HRDOW 0.0 0.0 0.0 0.0 0.0 0.0
6624	EMISFACT VOL357	HRDOW 0.0 1.0 1.0 1.0 1.0 1.0
6625	EMISFACT VOL357	HRDOW 1.0 1.0 1.0 0.0 0.0 0.0
6626	EMISFACT VOL357	HRDOW 0.0 0.0 0.0 0.0 0.0 0.0
6627	** Saturday:	
6628	EMISFACT VOL357	HRDOW 0.0 0.0 0.0 0.0 0.0 0.0
6629	EMISFACT VOL357	HRDOW 0.0 0.0 0.0 0.0 0.0 0.0
6630	EMISFACT VOL357	HRDOW 0.0 0.0 0.0 0.0 0.0 0.0
6631	EMISFACT VOL357	HRDOW 0.0 0.0 0.0 0.0 0.0 0.0
6632	** Sunday:	
6633	EMISFACT VOL357	HRDOW 0.0 0.0 0.0 0.0 0.0 0.0
6634	EMISFACT VOL357	HRDOW 0.0 0.0 0.0 0.0 0.0 0.0
6635	EMISFACT VOL357	HRDOW 0.0 0.0 0.0 0.0 0.0 0.0
6636	EMISFACT VOL357	HRDOW 0.0 0.0 0.0 0.0 0.0 0.0
6637	** WeekDays:	
6638	EMISFACT VOL358	HRDOW 0.0 0.0 0.0 0.0 0.0 0.0
6639	EMISFACT VOL358	HRDOW 0.0 1.0 1.0 1.0 1.0 1.0
6640	EMISFACT VOL358	HRDOW 1.0 1.0 1.0 0.0 0.0 0.0
6641	EMISFACT VOL358	HRDOW 0.0 0.0 0.0 0.0 0.0 0.0
6642	** Saturday:	
6643	EMISFACT VOL358	HRDOW 0.0 0.0 0.0 0.0 0.0 0.0
6644	EMISFACT VOL358	HRDOW 0.0 0.0 0.0 0.0 0.0 0.0
6645	EMISFACT VOL358	HRDOW 0.0 0.0 0.0 0.0 0.0 0.0
6646	EMISFACT VOL358	HRDOW 0.0 0.0 0.0 0.0 0.0 0.0
6647	** Sunday:	
6648	EMISFACT VOL358	HRDOW 0.0 0.0 0.0 0.0 0.0 0.0
6649	EMISFACT VOL358	HRDOW 0.0 0.0 0.0 0.0 0.0 0.0
6650	EMISFACT VOL358	HRDOW 0.0 0.0 0.0 0.0 0.0 0.0
6651	EMISFACT VOL358	HRDOW 0.0 0.0 0.0 0.0 0.0 0.0
6652	** WeekDays:	
6653	EMISFACT VOL359	HRDOW 0.0 0.0 0.0 0.0 0.0 0.0
6654	EMISFACT VOL359	HRDOW 0.0 1.0 1.0 1.0 1.0 1.0
6655	EMISFACT VOL359	HRDOW 1.0 1.0 1.0 0.0 0.0 0.0
6656	EMISFACT VOL359	HRDOW 0.0 0.0 0.0 0.0 0.0 0.0
6657	** Saturday:	
6658	EMISFACT VOL359	HRDOW 0.0 0.0 0.0 0.0 0.0 0.0
6659	EMISFACT VOL359	HRDOW 0.0 0.0 0.0 0.0 0.0 0.0
6660	EMISFACT VOL359	HRDOW 0.0 0.0 0.0 0.0 0.0 0.0
6661	EMISFACT VOL359	HRDOW 0.0 0.0 0.0 0.0 0.0 0.0
6662	** Sunday:	
6663	EMISFACT VOL359	HRDOW 0.0 0.0 0.0 0.0 0.0 0.0
6664	EMISFACT VOL359	HRDOW 0.0 0.0 0.0 0.0 0.0 0.0
6665	EMISFACT VOL359	HRDOW 0.0 0.0 0.0 0.0 0.0 0.0
6666	EMISFACT VOL359	HRDOW 0.0 0.0 0.0 0.0 0.0 0.0



6733	EMISFACT VOL365	HRDOW 0.0 0.0 0.0 0.0 0.0 0.0
6734	EMISFACT VOL365	HRDOW 0.0 0.0 0.0 0.0 0.0 0.0
6735	EMISFACT VOL365	HRDOW 0.0 0.0 0.0 0.0 0.0 0.0
6736	EMISFACT VOL365	HRDOW 0.0 0.0 0.0 0.0 0.0 0.0
6737	** Sunday:	
6738	EMISFACT VOL365	HRDOW 0.0 0.0 0.0 0.0 0.0 0.0
6739	EMISFACT VOL365	HRDOW 0.0 0.0 0.0 0.0 0.0 0.0
6740	EMISFACT VOL365	HRDOW 0.0 0.0 0.0 0.0 0.0 0.0
6741	EMISFACT VOL365	HRDOW 0.0 0.0 0.0 0.0 0.0 0.0
6742	** WeekDays:	
6743	EMISFACT VOL366	HRDOW 0.0 0.0 0.0 0.0 0.0 0.0
6744	EMISFACT VOL366	HRDOW 0.0 1.0 1.0 1.0 1.0 1.0
6745	EMISFACT VOL366	HRDOW 1.0 1.0 1.0 0.0 0.0 0.0
6746	EMISFACT VOL366	HRDOW 0.0 0.0 0.0 0.0 0.0 0.0
6747	** Saturday:	
6748	EMISFACT VOL366	HRDOW 0.0 0.0 0.0 0.0 0.0 0.0
6749	EMISFACT VOL366	HRDOW 0.0 0.0 0.0 0.0 0.0 0.0
6750	EMISFACT VOL366	HRDOW 0.0 0.0 0.0 0.0 0.0 0.0
6751	EMISFACT VOL366	HRDOW 0.0 0.0 0.0 0.0 0.0 0.0
6752	** Sunday:	
6753	EMISFACT VOL366	HRDOW 0.0 0.0 0.0 0.0 0.0 0.0
6754	EMISFACT VOL366	HRDOW 0.0 0.0 0.0 0.0 0.0 0.0
6755	EMISFACT VOL366	HRDOW 0.0 0.0 0.0 0.0 0.0 0.0
6756	EMISFACT VOL366	HRDOW 0.0 0.0 0.0 0.0 0.0 0.0
6757	** WeekDays:	
6758	EMISFACT VOL367	HRDOW 0.0 0.0 0.0 0.0 0.0 0.0
6759	EMISFACT VOL367	HRDOW 0.0 1.0 1.0 1.0 1.0 1.0
6760	EMISFACT VOL367	HRDOW 1.0 1.0 1.0 0.0 0.0 0.0
6761	EMISFACT VOL367	HRDOW 0.0 0.0 0.0 0.0 0.0 0.0
6762	** Saturday:	
6763	EMISFACT VOL367	HRDOW 0.0 0.0 0.0 0.0 0.0 0.0
6764	EMISFACT VOL367	HRDOW 0.0 0.0 0.0 0.0 0.0 0.0
6765	EMISFACT VOL367	HRDOW 0.0 0.0 0.0 0.0 0.0 0.0
6766	EMISFACT VOL367	HRDOW 0.0 0.0 0.0 0.0 0.0 0.0
6767	** Sunday:	
6768	EMISFACT VOL367	HRDOW 0.0 0.0 0.0 0.0 0.0 0.0
6769	EMISFACT VOL367	HRDOW 0.0 0.0 0.0 0.0 0.0 0.0
6770	EMISFACT VOL367	HRDOW 0.0 0.0 0.0 0.0 0.0 0.0
6771	EMISFACT VOL367	HRDOW 0.0 0.0 0.0 0.0 0.0 0.0
6772	** WeekDays:	
6773	EMISFACT VOL368	HRDOW 0.0 0.0 0.0 0.0 0.0 0.0
6774	EMISFACT VOL368	HRDOW 0.0 1.0 1.0 1.0 1.0 1.0
6775	EMISFACT VOL368	HRDOW 1.0 1.0 1.0 0.0 0.0 0.0
6776	EMISFACT VOL368	HRDOW 0.0 0.0 0.0 0.0 0.0 0.0
6777	** Saturday:	
6778	EMISFACT VOL368	HRDOW 0.0 0.0 0.0 0.0 0.0 0.0
6779	EMISFACT VOL368	HRDOW 0.0 0.0 0.0 0.0 0.0 0.0
6780	EMISFACT VOL368	HRDOW 0.0 0.0 0.0 0.0 0.0 0.0
6781	EMISFACT VOL368	HRDOW 0.0 0.0 0.0 0.0 0.0 0.0
6782	** Sunday:	
6783	EMISFACT VOL368	HRDOW 0.0 0.0 0.0 0.0 0.0 0.0
6784	EMISFACT VOL368	HRDOW 0.0 0.0 0.0 0.0 0.0 0.0
6785	EMISFACT VOL368	HRDOW 0.0 0.0 0.0 0.0 0.0 0.0
6786	EMISFACT VOL368	HRDOW 0.0 0.0 0.0 0.0 0.0 0.0
6787	** WeekDays:	
6788	EMISFACT VOL369	HRDOW 0.0 0.0 0.0 0.0 0.0 0.0
6789	EMISFACT VOL369	HRDOW 0.0 1.0 1.0 1.0 1.0 1.0
6790	EMISFACT VOL369	HRDOW 1.0 1.0 1.0 0.0 0.0 0.0
6791	EMISFACT VOL369	HRDOW 0.0 0.0 0.0 0.0 0.0 0.0
6792	** Saturday:	
6793	EMISFACT VOL369	HRDOW 0.0 0.0 0.0 0.0 0.0 0.0
6794	EMISFACT VOL369	HRDOW 0.0 0.0 0.0 0.0 0.0 0.0
6795	EMISFACT VOL369	HRDOW 0.0 0.0 0.0 0.0 0.0 0.0
6796	EMISFACT VOL369	HRDOW 0.0 0.0 0.0 0.0 0.0 0.0
6797	** Sunday:	
6798	EMISFACT VOL369	HRDOW 0.0 0.0 0.0 0.0 0.0 0.0

6799	EMISFACT VOL369	HRDOW 0.0 0.0 0.0 0.0 0.0 0.0
6800	EMISFACT VOL369	HRDOW 0.0 0.0 0.0 0.0 0.0 0.0
6801	EMISFACT VOL369	HRDOW 0.0 0.0 0.0 0.0 0.0 0.0
6802	** WeekDays:	
6803	EMISFACT VOL370	HRDOW 0.0 0.0 0.0 0.0 0.0 0.0
6804	EMISFACT VOL370	HRDOW 0.0 1.0 1.0 1.0 1.0 1.0
6805	EMISFACT VOL370	HRDOW 1.0 1.0 1.0 0.0 0.0 0.0
6806	EMISFACT VOL370	HRDOW 0.0 0.0 0.0 0.0 0.0 0.0
6807	** Saturday:	
6808	EMISFACT VOL370	HRDOW 0.0 0.0 0.0 0.0 0.0 0.0
6809	EMISFACT VOL370	HRDOW 0.0 0.0 0.0 0.0 0.0 0.0
6810	EMISFACT VOL370	HRDOW 0.0 0.0 0.0 0.0 0.0 0.0
6811	EMISFACT VOL370	HRDOW 0.0 0.0 0.0 0.0 0.0 0.0
6812	** Sunday:	
6813	EMISFACT VOL370	HRDOW 0.0 0.0 0.0 0.0 0.0 0.0
6814	EMISFACT VOL370	HRDOW 0.0 0.0 0.0 0.0 0.0 0.0
6815	EMISFACT VOL370	HRDOW 0.0 0.0 0.0 0.0 0.0 0.0
6816	EMISFACT VOL370	HRDOW 0.0 0.0 0.0 0.0 0.0 0.0
6817	** WeekDays:	
6818	EMISFACT VOL371	HRDOW 0.0 0.0 0.0 0.0 0.0 0.0
6819	EMISFACT VOL371	HRDOW 0.0 1.0 1.0 1.0 1.0 1.0
6820	EMISFACT VOL371	HRDOW 1.0 1.0 1.0 0.0 0.0 0.0
6821	EMISFACT VOL371	HRDOW 0.0 0.0 0.0 0.0 0.0 0.0
6822	** Saturday:	
6823	EMISFACT VOL371	HRDOW 0.0 0.0 0.0 0.0 0.0 0.0
6824	EMISFACT VOL371	HRDOW 0.0 0.0 0.0 0.0 0.0 0.0
6825	EMISFACT VOL371	HRDOW 0.0 0.0 0.0 0.0 0.0 0.0
6826	EMISFACT VOL371	HRDOW 0.0 0.0 0.0 0.0 0.0 0.0
6827	** Sunday:	
6828	EMISFACT VOL371	HRDOW 0.0 0.0 0.0 0.0 0.0 0.0
6829	EMISFACT VOL371	HRDOW 0.0 0.0 0.0 0.0 0.0 0.0
6830	EMISFACT VOL371	HRDOW 0.0 0.0 0.0 0.0 0.0 0.0
6831	EMISFACT VOL371	HRDOW 0.0 0.0 0.0 0.0 0.0 0.0
6832	** WeekDays:	
6833	EMISFACT VOL372	HRDOW 0.0 0.0 0.0 0.0 0.0 0.0
6834	EMISFACT VOL372	HRDOW 0.0 1.0 1.0 1.0 1.0 1.0
6835	EMISFACT VOL372	HRDOW 1.0 1.0 1.0 0.0 0.0 0.0
6836	EMISFACT VOL372	HRDOW 0.0 0.0 0.0 0.0 0.0 0.0
6837	** Saturday:	
6838	EMISFACT VOL372	HRDOW 0.0 0.0 0.0 0.0 0.0 0.0
6839	EMISFACT VOL372	HRDOW 0.0 0.0 0.0 0.0 0.0 0.0
6840	EMISFACT VOL372	HRDOW 0.0 0.0 0.0 0.0 0.0 0.0
6841	EMISFACT VOL372	HRDOW 0.0 0.0 0.0 0.0 0.0 0.0
6842	** Sunday:	
6843	EMISFACT VOL372	HRDOW 0.0 0.0 0.0 0.0 0.0 0.0
6844	EMISFACT VOL372	HRDOW 0.0 0.0 0.0 0.0 0.0 0.0
6845	EMISFACT VOL372	HRDOW 0.0 0.0 0.0 0.0 0.0 0.0
6846	EMISFACT VOL372	HRDOW 0.0 0.0 0.0 0.0 0.0 0.0
6847	** WeekDays:	
6848	EMISFACT VOL373	HRDOW 0.0 0.0 0.0 0.0 0.0 0.0
6849	EMISFACT VOL373	HRDOW 0.0 1.0 1.0 1.0 1.0 1.0
6850	EMISFACT VOL373	HRDOW 1.0 1.0 1.0 0.0 0.0 0.0
6851	EMISFACT VOL373	HRDOW 0.0 0.0 0.0 0.0 0.0 0.0
6852	** Saturday:	
6853	EMISFACT VOL373	HRDOW 0.0 0.0 0.0 0.0 0.0 0.0
6854	EMISFACT VOL373	HRDOW 0.0 0.0 0.0 0.0 0.0 0.0
6855	EMISFACT VOL373	HRDOW 0.0 0.0 0.0 0.0 0.0 0.0
6856	EMISFACT VOL373	HRDOW 0.0 0.0 0.0 0.0 0.0 0.0
6857	** Sunday:	
6858	EMISFACT VOL373	HRDOW 0.0 0.0 0.0 0.0 0.0 0.0
6859	EMISFACT VOL373	HRDOW 0.0 0.0 0.0 0.0 0.0 0.0
6860	EMISFACT VOL373	HRDOW 0.0 0.0 0.0 0.0 0.0 0.0
6861	EMISFACT VOL373	HRDOW 0.0 0.0 0.0 0.0 0.0 0.0
6862	** WeekDays:	
6863	EMISFACT VOL374	HRDOW 0.0 0.0 0.0 0.0 0.0 0.0
6864	EMISFACT VOL374	HRDOW 0.0 1.0 1.0 1.0 1.0 1.0



6865	EMISFACT VOL374	HRDOW 1.0 1.0 1.0 0.0 0.0 0.0
6866	EMISFACT VOL374	HRDOW 0.0 0.0 0.0 0.0 0.0 0.0
6867	** Saturday:	
6868	EMISFACT VOL374	HRDOW 0.0 0.0 0.0 0.0 0.0 0.0
6869	EMISFACT VOL374	HRDOW 0.0 0.0 0.0 0.0 0.0 0.0
6870	EMISFACT VOL374	HRDOW 0.0 0.0 0.0 0.0 0.0 0.0
6871	EMISFACT VOL374	HRDOW 0.0 0.0 0.0 0.0 0.0 0.0
6872	** Sunday:	
6873	EMISFACT VOL374	HRDOW 0.0 0.0 0.0 0.0 0.0 0.0
6874	EMISFACT VOL374	HRDOW 0.0 0.0 0.0 0.0 0.0 0.0
6875	EMISFACT VOL374	HRDOW 0.0 0.0 0.0 0.0 0.0 0.0
6876	EMISFACT VOL374	HRDOW 0.0 0.0 0.0 0.0 0.0 0.0
6877	** WeekDays:	
6878	EMISFACT VOL375	HRDOW 0.0 0.0 0.0 0.0 0.0 0.0
6879	EMISFACT VOL375	HRDOW 0.0 1.0 1.0 1.0 1.0 1.0
6880	EMISFACT VOL375	HRDOW 1.0 1.0 1.0 0.0 0.0 0.0
6881	EMISFACT VOL375	HRDOW 0.0 0.0 0.0 0.0 0.0 0.0
6882	** Saturday:	
6883	EMISFACT VOL375	HRDOW 0.0 0.0 0.0 0.0 0.0 0.0
6884	EMISFACT VOL375	HRDOW 0.0 0.0 0.0 0.0 0.0 0.0
6885	EMISFACT VOL375	HRDOW 0.0 0.0 0.0 0.0 0.0 0.0
6886	EMISFACT VOL375	HRDOW 0.0 0.0 0.0 0.0 0.0 0.0
6887	** Sunday:	
6888	EMISFACT VOL375	HRDOW 0.0 0.0 0.0 0.0 0.0 0.0
6889	EMISFACT VOL375	HRDOW 0.0 0.0 0.0 0.0 0.0 0.0
6890	EMISFACT VOL375	HRDOW 0.0 0.0 0.0 0.0 0.0 0.0
6891	EMISFACT VOL375	HRDOW 0.0 0.0 0.0 0.0 0.0 0.0
6892	** WeekDays:	
6893	EMISFACT VOL376	HRDOW 0.0 0.0 0.0 0.0 0.0 0.0
6894	EMISFACT VOL376	HRDOW 0.0 1.0 1.0 1.0 1.0 1.0
6895	EMISFACT VOL376	HRDOW 1.0 1.0 1.0 0.0 0.0 0.0
6896	EMISFACT VOL376	HRDOW 0.0 0.0 0.0 0.0 0.0 0.0
6897	** Saturday:	
6898	EMISFACT VOL376	HRDOW 0.0 0.0 0.0 0.0 0.0 0.0
6899	EMISFACT VOL376	HRDOW 0.0 0.0 0.0 0.0 0.0 0.0
6900	EMISFACT VOL376	HRDOW 0.0 0.0 0.0 0.0 0.0 0.0
6901	EMISFACT VOL376	HRDOW 0.0 0.0 0.0 0.0 0.0 0.0
6902	** Sunday:	
6903	EMISFACT VOL376	HRDOW 0.0 0.0 0.0 0.0 0.0 0.0
6904	EMISFACT VOL376	HRDOW 0.0 0.0 0.0 0.0 0.0 0.0
6905	EMISFACT VOL376	HRDOW 0.0 0.0 0.0 0.0 0.0 0.0
6906	EMISFACT VOL376	HRDOW 0.0 0.0 0.0 0.0 0.0 0.0
6907	** WeekDays:	
6908	EMISFACT VOL378	HRDOW 0.0 0.0 0.0 0.0 0.0 0.0
6909	EMISFACT VOL378	HRDOW 0.0 1.0 1.0 1.0 1.0 1.0
6910	EMISFACT VOL378	HRDOW 1.0 1.0 1.0 0.0 0.0 0.0
6911	EMISFACT VOL378	HRDOW 0.0 0.0 0.0 0.0 0.0 0.0
6912	** Saturday:	
6913	EMISFACT VOL378	HRDOW 0.0 0.0 0.0 0.0 0.0 0.0
6914	EMISFACT VOL378	HRDOW 0.0 0.0 0.0 0.0 0.0 0.0
6915	EMISFACT VOL378	HRDOW 0.0 0.0 0.0 0.0 0.0 0.0
6916	EMISFACT VOL378	HRDOW 0.0 0.0 0.0 0.0 0.0 0.0
6917	** Sunday:	
6918	EMISFACT VOL378	HRDOW 0.0 0.0 0.0 0.0 0.0 0.0
6919	EMISFACT VOL378	HRDOW 0.0 0.0 0.0 0.0 0.0 0.0
6920	EMISFACT VOL378	HRDOW 0.0 0.0 0.0 0.0 0.0 0.0
6921	EMISFACT VOL378	HRDOW 0.0 0.0 0.0 0.0 0.0 0.0
6922	** WeekDays:	
6923	EMISFACT VOL379	HRDOW 0.0 0.0 0.0 0.0 0.0 0.0
6924	EMISFACT VOL379	HRDOW 0.0 1.0 1.0 1.0 1.0 1.0
6925	EMISFACT VOL379	HRDOW 1.0 1.0 1.0 0.0 0.0 0.0
6926	EMISFACT VOL379	HRDOW 0.0 0.0 0.0 0.0 0.0 0.0
6927	** Saturday:	
6928	EMISFACT VOL379	HRDOW 0.0 0.0 0.0 0.0 0.0 0.0
6929	EMISFACT VOL379	HRDOW 0.0 0.0 0.0 0.0 0.0 0.0
6930	EMISFACT VOL379	HRDOW 0.0 0.0 0.0 0.0 0.0 0.0

6931	EMISFACT	VOL379	HRDOW	0.0	0.0	0.0	0.0	0.0	0.0
6932	**	Sunday:							
6933	EMISFACT	VOL379	HRDOW	0.0	0.0	0.0	0.0	0.0	0.0
6934	EMISFACT	VOL379	HRDOW	0.0	0.0	0.0	0.0	0.0	0.0
6935	EMISFACT	VOL379	HRDOW	0.0	0.0	0.0	0.0	0.0	0.0
6936	EMISFACT	VOL379	HRDOW	0.0	0.0	0.0	0.0	0.0	0.0
6937	**	WeekDays:							
6938	EMISFACT	VOL380	HRDOW	0.0	0.0	0.0	0.0	0.0	0.0
6939	EMISFACT	VOL380	HRDOW	0.0	1.0	1.0	1.0	1.0	1.0
6940	EMISFACT	VOL380	HRDOW	1.0	1.0	1.0	0.0	0.0	0.0
6941	EMISFACT	VOL380	HRDOW	0.0	0.0	0.0	0.0	0.0	0.0
6942	**	Saturday:							
6943	EMISFACT	VOL380	HRDOW	0.0	0.0	0.0	0.0	0.0	0.0
6944	EMISFACT	VOL380	HRDOW	0.0	0.0	0.0	0.0	0.0	0.0
6945	EMISFACT	VOL380	HRDOW	0.0	0.0	0.0	0.0	0.0	0.0
6946	EMISFACT	VOL380	HRDOW	0.0	0.0	0.0	0.0	0.0	0.0
6947	**	Sunday:							
6948	EMISFACT	VOL380	HRDOW	0.0	0.0	0.0	0.0	0.0	0.0
6949	EMISFACT	VOL380	HRDOW	0.0	0.0	0.0	0.0	0.0	0.0
6950	EMISFACT	VOL380	HRDOW	0.0	0.0	0.0	0.0	0.0	0.0
6951	EMISFACT	VOL380	HRDOW	0.0	0.0	0.0	0.0	0.0	0.0
6952	**	WeekDays:							
6953	EMISFACT	VOL381	HRDOW	0.0	0.0	0.0	0.0	0.0	0.0
6954	EMISFACT	VOL381	HRDOW	0.0	1.0	1.0	1.0	1.0	1.0
6955	EMISFACT	VOL381	HRDOW	1.0	1.0	1.0	0.0	0.0	0.0
6956	EMISFACT	VOL381	HRDOW	0.0	0.0	0.0	0.0	0.0	0.0
6957	**	Saturday:							
6958	EMISFACT	VOL381	HRDOW	0.0	0.0	0.0	0.0	0.0	0.0
6959	EMISFACT	VOL381	HRDOW	0.0	0.0	0.0	0.0	0.0	0.0
6960	EMISFACT	VOL381	HRDOW	0.0	0.0	0.0	0.0	0.0	0.0
6961	EMISFACT	VOL381	HRDOW	0.0	0.0	0.0	0.0	0.0	0.0
6962	**	Sunday:							
6963	EMISFACT	VOL381	HRDOW	0.0	0.0	0.0	0.0	0.0	0.0
6964	EMISFACT	VOL381	HRDOW	0.0	0.0	0.0	0.0	0.0	0.0
6965	EMISFACT	VOL381	HRDOW	0.0	0.0	0.0	0.0	0.0	0.0
6966	EMISFACT	VOL381	HRDOW	0.0	0.0	0.0	0.0	0.0	0.0
6967	**	WeekDays:							
6968	EMISFACT	VOL382	HRDOW	0.0	0.0	0.0	0.0	0.0	0.0
6969	EMISFACT	VOL382	HRDOW	0.0	1.0	1.0	1.0	1.0	1.0
6970	EMISFACT	VOL382	HRDOW	1.0	1.0	1.0	0.0	0.0	0.0
6971	EMISFACT	VOL382	HRDOW	0.0	0.0	0.0	0.0	0.0	0.0
6972	**	Saturday:							
6973	EMISFACT	VOL382	HRDOW	0.0	0.0	0.0	0.0	0.0	0.0
6974	EMISFACT	VOL382	HRDOW	0.0	0.0	0.0	0.0	0.0	0.0
6975	EMISFACT	VOL382	HRDOW	0.0	0.0	0.0	0.0	0.0	0.0
6976	EMISFACT	VOL382	HRDOW	0.0	0.0	0.0	0.0	0.0	0.0
6977	**	Sunday:							
6978	EMISFACT	VOL382	HRDOW	0.0	0.0	0.0	0.0	0.0	0.0
6979	EMISFACT	VOL382	HRDOW	0.0	0.0	0.0	0.0	0.0	0.0
6980	EMISFACT	VOL382	HRDOW	0.0	0.0	0.0	0.0	0.0	0.0
6981	EMISFACT	VOL382	HRDOW	0.0	0.0	0.0	0.0	0.0	0.0
6982	**	WeekDays:							
6983	EMISFACT	VOL383	HRDOW	0.0	0.0	0.0	0.0	0.0	0.0
6984	EMISFACT	VOL383	HRDOW	0.0	1.0	1.0	1.0	1.0	1.0
6985	EMISFACT	VOL383	HRDOW	1.0	1.0	1.0	0.0	0.0	0.0
6986	EMISFACT	VOL383	HRDOW	0.0	0.0	0.0	0.0	0.0	0.0
6987	**	Saturday:							
6988	EMISFACT	VOL383	HRDOW	0.0	0.0	0.0	0.0	0.0	0.0
6989	EMISFACT	VOL383	HRDOW	0.0	0.0	0.0	0.0	0.0	0.0
6990	EMISFACT	VOL383	HRDOW	0.0	0.0	0.0	0.0	0.0	0.0
6991	EMISFACT	VOL383	HRDOW	0.0	0.0	0.0	0.0	0.0	0.0
6992	**	Sunday:							
6993	EMISFACT	VOL383	HRDOW	0.0	0.0	0.0	0.0	0.0	0.0
6994	EMISFACT	VOL383	HRDOW	0.0	0.0	0.0	0.0	0.0	0.0
6995	EMISFACT	VOL383	HRDOW	0.0	0.0	0.0	0.0	0.0	0.0
6996	EMISFACT	VOL383	HRDOW	0.0	0.0	0.0	0.0	0.0	0.0



7063	EMISFACT	VOL388	HRDOW	0.0	0.0	0.0	0.0	0.0	0.0
7064	EMISFACT	VOL388	HRDOW	0.0	0.0	0.0	0.0	0.0	0.0
7065	EMISFACT	VOL388	HRDOW	0.0	0.0	0.0	0.0	0.0	0.0
7066	EMISFACT	VOL388	HRDOW	0.0	0.0	0.0	0.0	0.0	0.0
7067	**	Sunday:							
7068	EMISFACT	VOL388	HRDOW	0.0	0.0	0.0	0.0	0.0	0.0
7069	EMISFACT	VOL388	HRDOW	0.0	0.0	0.0	0.0	0.0	0.0
7070	EMISFACT	VOL388	HRDOW	0.0	0.0	0.0	0.0	0.0	0.0
7071	EMISFACT	VOL388	HRDOW	0.0	0.0	0.0	0.0	0.0	0.0
7072	**	WeekDays:							
7073	EMISFACT	VOL389	HRDOW	0.0	0.0	0.0	0.0	0.0	0.0
7074	EMISFACT	VOL389	HRDOW	0.0	1.0	1.0	1.0	1.0	1.0
7075	EMISFACT	VOL389	HRDOW	1.0	1.0	1.0	0.0	0.0	0.0
7076	EMISFACT	VOL389	HRDOW	0.0	0.0	0.0	0.0	0.0	0.0
7077	**	Saturday:							
7078	EMISFACT	VOL389	HRDOW	0.0	0.0	0.0	0.0	0.0	0.0
7079	EMISFACT	VOL389	HRDOW	0.0	0.0	0.0	0.0	0.0	0.0
7080	EMISFACT	VOL389	HRDOW	0.0	0.0	0.0	0.0	0.0	0.0
7081	EMISFACT	VOL389	HRDOW	0.0	0.0	0.0	0.0	0.0	0.0
7082	**	Sunday:							
7083	EMISFACT	VOL389	HRDOW	0.0	0.0	0.0	0.0	0.0	0.0
7084	EMISFACT	VOL389	HRDOW	0.0	0.0	0.0	0.0	0.0	0.0
7085	EMISFACT	VOL389	HRDOW	0.0	0.0	0.0	0.0	0.0	0.0
7086	EMISFACT	VOL389	HRDOW	0.0	0.0	0.0	0.0	0.0	0.0
7087	**	WeekDays:							
7088	EMISFACT	VOL390	HRDOW	0.0	0.0	0.0	0.0	0.0	0.0
7089	EMISFACT	VOL390	HRDOW	0.0	1.0	1.0	1.0	1.0	1.0
7090	EMISFACT	VOL390	HRDOW	1.0	1.0	1.0	0.0	0.0	0.0
7091	EMISFACT	VOL390	HRDOW	0.0	0.0	0.0	0.0	0.0	0.0
7092	**	Saturday:							
7093	EMISFACT	VOL390	HRDOW	0.0	0.0	0.0	0.0	0.0	0.0
7094	EMISFACT	VOL390	HRDOW	0.0	0.0	0.0	0.0	0.0	0.0
7095	EMISFACT	VOL390	HRDOW	0.0	0.0	0.0	0.0	0.0	0.0
7096	EMISFACT	VOL390	HRDOW	0.0	0.0	0.0	0.0	0.0	0.0
7097	**	Sunday:							
7098	EMISFACT	VOL390	HRDOW	0.0	0.0	0.0	0.0	0.0	0.0
7099	EMISFACT	VOL390	HRDOW	0.0	0.0	0.0	0.0	0.0	0.0
7100	EMISFACT	VOL390	HRDOW	0.0	0.0	0.0	0.0	0.0	0.0
7101	EMISFACT	VOL390	HRDOW	0.0	0.0	0.0	0.0	0.0	0.0
7102	**	WeekDays:							
7103	EMISFACT	VOL391	HRDOW	0.0	0.0	0.0	0.0	0.0	0.0
7104	EMISFACT	VOL391	HRDOW	0.0	1.0	1.0	1.0	1.0	1.0
7105	EMISFACT	VOL391	HRDOW	1.0	1.0	1.0	0.0	0.0	0.0
7106	EMISFACT	VOL391	HRDOW	0.0	0.0	0.0	0.0	0.0	0.0
7107	**	Saturday:							
7108	EMISFACT	VOL391	HRDOW	0.0	0.0	0.0	0.0	0.0	0.0
7109	EMISFACT	VOL391	HRDOW	0.0	0.0	0.0	0.0	0.0	0.0
7110	EMISFACT	VOL391	HRDOW	0.0	0.0	0.0	0.0	0.0	0.0
7111	EMISFACT	VOL391	HRDOW	0.0	0.0	0.0	0.0	0.0	0.0
7112	**	Sunday:							
7113	EMISFACT	VOL391	HRDOW	0.0	0.0	0.0	0.0	0.0	0.0
7114	EMISFACT	VOL391	HRDOW	0.0	0.0	0.0	0.0	0.0	0.0
7115	EMISFACT	VOL391	HRDOW	0.0	0.0	0.0	0.0	0.0	0.0
7116	EMISFACT	VOL391	HRDOW	0.0	0.0	0.0	0.0	0.0	0.0
7117	**	WeekDays:							
7118	EMISFACT	VOL392	HRDOW	0.0	0.0	0.0	0.0	0.0	0.0
7119	EMISFACT	VOL392	HRDOW	0.0	1.0	1.0	1.0	1.0	1.0
7120	EMISFACT	VOL392	HRDOW	1.0	1.0	1.0	0.0	0.0	0.0
7121	EMISFACT	VOL392	HRDOW	0.0	0.0	0.0	0.0	0.0	0.0
7122	**	Saturday:							
7123	EMISFACT	VOL392	HRDOW	0.0	0.0	0.0	0.0	0.0	0.0
7124	EMISFACT	VOL392	HRDOW	0.0	0.0	0.0	0.0	0.0	0.0
7125	EMISFACT	VOL392	HRDOW	0.0	0.0	0.0	0.0	0.0	0.0
7126	EMISFACT	VOL392	HRDOW	0.0	0.0	0.0	0.0	0.0	0.0
7127	**	Sunday:							
7128	EMISFACT	VOL392	HRDOW	0.0	0.0	0.0	0.0	0.0	0.0

7129	EMISFACT	VOL392	HRDOW	0.0	0.0	0.0	0.0	0.0	0.0
7130	EMISFACT	VOL392	HRDOW	0.0	0.0	0.0	0.0	0.0	0.0
7131	EMISFACT	VOL392	HRDOW	0.0	0.0	0.0	0.0	0.0	0.0
7132	**	WeekDays:							
7133	EMISFACT	VOL393	HRDOW	0.0	0.0	0.0	0.0	0.0	0.0
7134	EMISFACT	VOL393	HRDOW	0.0	1.0	1.0	1.0	1.0	1.0
7135	EMISFACT	VOL393	HRDOW	1.0	1.0	1.0	0.0	0.0	0.0
7136	EMISFACT	VOL393	HRDOW	0.0	0.0	0.0	0.0	0.0	0.0
7137	**	Saturday:							
7138	EMISFACT	VOL393	HRDOW	0.0	0.0	0.0	0.0	0.0	0.0
7139	EMISFACT	VOL393	HRDOW	0.0	0.0	0.0	0.0	0.0	0.0
7140	EMISFACT	VOL393	HRDOW	0.0	0.0	0.0	0.0	0.0	0.0
7141	EMISFACT	VOL393	HRDOW	0.0	0.0	0.0	0.0	0.0	0.0
7142	**	Sunday:							
7143	EMISFACT	VOL393	HRDOW	0.0	0.0	0.0	0.0	0.0	0.0
7144	EMISFACT	VOL393	HRDOW	0.0	0.0	0.0	0.0	0.0	0.0
7145	EMISFACT	VOL393	HRDOW	0.0	0.0	0.0	0.0	0.0	0.0
7146	EMISFACT	VOL393	HRDOW	0.0	0.0	0.0	0.0	0.0	0.0
7147	**	WeekDays:							
7148	EMISFACT	VOL394	HRDOW	0.0	0.0	0.0	0.0	0.0	0.0
7149	EMISFACT	VOL394	HRDOW	0.0	1.0	1.0	1.0	1.0	1.0
7150	EMISFACT	VOL394	HRDOW	1.0	1.0	1.0	0.0	0.0	0.0
7151	EMISFACT	VOL394	HRDOW	0.0	0.0	0.0	0.0	0.0	0.0
7152	**	Saturday:							
7153	EMISFACT	VOL394	HRDOW	0.0	0.0	0.0	0.0	0.0	0.0
7154	EMISFACT	VOL394	HRDOW	0.0	0.0	0.0	0.0	0.0	0.0
7155	EMISFACT	VOL394	HRDOW	0.0	0.0	0.0	0.0	0.0	0.0
7156	EMISFACT	VOL394	HRDOW	0.0	0.0	0.0	0.0	0.0	0.0
7157	**	Sunday:							
7158	EMISFACT	VOL394	HRDOW	0.0	0.0	0.0	0.0	0.0	0.0
7159	EMISFACT	VOL394	HRDOW	0.0	0.0	0.0	0.0	0.0	0.0
7160	EMISFACT	VOL394	HRDOW	0.0	0.0	0.0	0.0	0.0	0.0
7161	EMISFACT	VOL394	HRDOW	0.0	0.0	0.0	0.0	0.0	0.0
7162	**	WeekDays:							
7163	EMISFACT	VOL395	HRDOW	0.0	0.0	0.0	0.0	0.0	0.0
7164	EMISFACT	VOL395	HRDOW	0.0	1.0	1.0	1.0	1.0	1.0
7165	EMISFACT	VOL395	HRDOW	1.0	1.0	1.0	0.0	0.0	0.0
7166	EMISFACT	VOL395	HRDOW	0.0	0.0	0.0	0.0	0.0	0.0
7167	**	Saturday:							
7168	EMISFACT	VOL395	HRDOW	0.0	0.0	0.0	0.0	0.0	0.0
7169	EMISFACT	VOL395	HRDOW	0.0	0.0	0.0	0.0	0.0	0.0
7170	EMISFACT	VOL395	HRDOW	0.0	0.0	0.0	0.0	0.0	0.0
7171	EMISFACT	VOL395	HRDOW	0.0	0.0	0.0	0.0	0.0	0.0
7172	**	Sunday:							
7173	EMISFACT	VOL395	HRDOW	0.0	0.0	0.0	0.0	0.0	0.0
7174	EMISFACT	VOL395	HRDOW	0.0	0.0	0.0	0.0	0.0	0.0
7175	EMISFACT	VOL395	HRDOW	0.0	0.0	0.0	0.0	0.0	0.0
7176	EMISFACT	VOL395	HRDOW	0.0	0.0	0.0	0.0	0.0	0.0
7177	**	WeekDays:							
7178	EMISFACT	VOL396	HRDOW	0.0	0.0	0.0	0.0	0.0	0.0
7179	EMISFACT	VOL396	HRDOW	0.0	1.0	1.0	1.0	1.0	1.0
7180	EMISFACT	VOL396	HRDOW	1.0	1.0	1.0	0.0	0.0	0.0
7181	EMISFACT	VOL396	HRDOW	0.0	0.0	0.0	0.0	0.0	0.0
7182	**	Saturday:							
7183	EMISFACT	VOL396	HRDOW	0.0	0.0	0.0	0.0	0.0	0.0
7184	EMISFACT	VOL396	HRDOW	0.0	0.0	0.0	0.0	0.0	0.0
7185	EMISFACT	VOL396	HRDOW	0.0	0.0	0.0	0.0	0.0	0.0
7186	EMISFACT	VOL396	HRDOW	0.0	0.0	0.0	0.0	0.0	0.0
7187	**	Sunday:							
7188	EMISFACT	VOL396	HRDOW	0.0	0.0	0.0	0.0	0.0	0.0
7189	EMISFACT	VOL396	HRDOW	0.0	0.0	0.0	0.0	0.0	0.0
7190	EMISFACT	VOL396	HRDOW	0.0	0.0	0.0	0.0	0.0	0.0
7191	EMISFACT	VOL396	HRDOW	0.0	0.0	0.0	0.0	0.0	0.0
7192	**	WeekDays:							
7193	EMISFACT	VOL397	HRDOW	0.0	0.0	0.0	0.0	0.0	0.0
7194	EMISFACT	VOL397	HRDOW	0.0	1.0	1.0	1.0	1.0	1.0

7195	EMISFACT	VOL397	HRDOW	1.0	1.0	1.0	0.0	0.0	0.0
7196	EMISFACT	VOL397	HRDOW	0.0	0.0	0.0	0.0	0.0	0.0
7197	**	Saturday:							
7198	EMISFACT	VOL397	HRDOW	0.0	0.0	0.0	0.0	0.0	0.0
7199	EMISFACT	VOL397	HRDOW	0.0	0.0	0.0	0.0	0.0	0.0
7200	EMISFACT	VOL397	HRDOW	0.0	0.0	0.0	0.0	0.0	0.0
7201	EMISFACT	VOL397	HRDOW	0.0	0.0	0.0	0.0	0.0	0.0
7202	**	Sunday:							
7203	EMISFACT	VOL397	HRDOW	0.0	0.0	0.0	0.0	0.0	0.0
7204	EMISFACT	VOL397	HRDOW	0.0	0.0	0.0	0.0	0.0	0.0
7205	EMISFACT	VOL397	HRDOW	0.0	0.0	0.0	0.0	0.0	0.0
7206	EMISFACT	VOL397	HRDOW	0.0	0.0	0.0	0.0	0.0	0.0
7207	**	WeekDays:							
7208	EMISFACT	VOL398	HRDOW	0.0	0.0	0.0	0.0	0.0	0.0
7209	EMISFACT	VOL398	HRDOW	0.0	1.0	1.0	1.0	1.0	1.0
7210	EMISFACT	VOL398	HRDOW	1.0	1.0	1.0	0.0	0.0	0.0
7211	EMISFACT	VOL398	HRDOW	0.0	0.0	0.0	0.0	0.0	0.0
7212	**	Saturday:							
7213	EMISFACT	VOL398	HRDOW	0.0	0.0	0.0	0.0	0.0	0.0
7214	EMISFACT	VOL398	HRDOW	0.0	0.0	0.0	0.0	0.0	0.0
7215	EMISFACT	VOL398	HRDOW	0.0	0.0	0.0	0.0	0.0	0.0
7216	EMISFACT	VOL398	HRDOW	0.0	0.0	0.0	0.0	0.0	0.0
7217	**	Sunday:							
7218	EMISFACT	VOL398	HRDOW	0.0	0.0	0.0	0.0	0.0	0.0
7219	EMISFACT	VOL398	HRDOW	0.0	0.0	0.0	0.0	0.0	0.0
7220	EMISFACT	VOL398	HRDOW	0.0	0.0	0.0	0.0	0.0	0.0
7221	EMISFACT	VOL398	HRDOW	0.0	0.0	0.0	0.0	0.0	0.0
7222	**	WeekDays:							
7223	EMISFACT	VOL399	HRDOW	0.0	0.0	0.0	0.0	0.0	0.0
7224	EMISFACT	VOL399	HRDOW	0.0	1.0	1.0	1.0	1.0	1.0
7225	EMISFACT	VOL399	HRDOW	1.0	1.0	1.0	0.0	0.0	0.0
7226	EMISFACT	VOL399	HRDOW	0.0	0.0	0.0	0.0	0.0	0.0
7227	**	Saturday:							
7228	EMISFACT	VOL399	HRDOW	0.0	0.0	0.0	0.0	0.0	0.0
7229	EMISFACT	VOL399	HRDOW	0.0	0.0	0.0	0.0	0.0	0.0
7230	EMISFACT	VOL399	HRDOW	0.0	0.0	0.0	0.0	0.0	0.0
7231	EMISFACT	VOL399	HRDOW	0.0	0.0	0.0	0.0	0.0	0.0
7232	**	Sunday:							
7233	EMISFACT	VOL399	HRDOW	0.0	0.0	0.0	0.0	0.0	0.0
7234	EMISFACT	VOL399	HRDOW	0.0	0.0	0.0	0.0	0.0	0.0
7235	EMISFACT	VOL399	HRDOW	0.0	0.0	0.0	0.0	0.0	0.0
7236	EMISFACT	VOL399	HRDOW	0.0	0.0	0.0	0.0	0.0	0.0
7237	**	WeekDays:							
7238	EMISFACT	VOL400	HRDOW	0.0	0.0	0.0	0.0	0.0	0.0
7239	EMISFACT	VOL400	HRDOW	0.0	1.0	1.0	1.0	1.0	1.0
7240	EMISFACT	VOL400	HRDOW	1.0	1.0	1.0	0.0	0.0	0.0
7241	EMISFACT	VOL400	HRDOW	0.0	0.0	0.0	0.0	0.0	0.0
7242	**	Saturday:							
7243	EMISFACT	VOL400	HRDOW	0.0	0.0	0.0	0.0	0.0	0.0
7244	EMISFACT	VOL400	HRDOW	0.0	0.0	0.0	0.0	0.0	0.0
7245	EMISFACT	VOL400	HRDOW	0.0	0.0	0.0	0.0	0.0	0.0
7246	EMISFACT	VOL400	HRDOW	0.0	0.0	0.0	0.0	0.0	0.0
7247	**	Sunday:							
7248	EMISFACT	VOL400	HRDOW	0.0	0.0	0.0	0.0	0.0	0.0
7249	EMISFACT	VOL400	HRDOW	0.0	0.0	0.0	0.0	0.0	0.0
7250	EMISFACT	VOL400	HRDOW	0.0	0.0	0.0	0.0	0.0	0.0
7251	EMISFACT	VOL400	HRDOW	0.0	0.0	0.0	0.0	0.0	0.0
7252	**	WeekDays:							
7253	EMISFACT	VOL401	HRDOW	0.0	0.0	0.0	0.0	0.0	0.0
7254	EMISFACT	VOL401	HRDOW	0.0	1.0	1.0	1.0	1.0	1.0
7255	EMISFACT	VOL401	HRDOW	1.0	1.0	1.0	0.0	0.0	0.0
7256	EMISFACT	VOL401	HRDOW	0.0	0.0	0.0	0.0	0.0	0.0
7257	**	Saturday:							
7258	EMISFACT	VOL401	HRDOW	0.0	0.0	0.0	0.0	0.0	0.0
7259	EMISFACT	VOL401	HRDOW	0.0	0.0	0.0	0.0	0.0	0.0
7260	EMISFACT	VOL401	HRDOW	0.0	0.0	0.0	0.0	0.0	0.0

7261	EMISFACT	VOL401	HRDOW	0.0	0.0	0.0	0.0	0.0	0.0
7262	**	Sunday:							
7263	EMISFACT	VOL401	HRDOW	0.0	0.0	0.0	0.0	0.0	0.0
7264	EMISFACT	VOL401	HRDOW	0.0	0.0	0.0	0.0	0.0	0.0
7265	EMISFACT	VOL401	HRDOW	0.0	0.0	0.0	0.0	0.0	0.0
7266	EMISFACT	VOL401	HRDOW	0.0	0.0	0.0	0.0	0.0	0.0
7267	**	WeekDays:							
7268	EMISFACT	VOL402	HRDOW	0.0	0.0	0.0	0.0	0.0	0.0
7269	EMISFACT	VOL402	HRDOW	0.0	1.0	1.0	1.0	1.0	1.0
7270	EMISFACT	VOL402	HRDOW	1.0	1.0	1.0	0.0	0.0	0.0
7271	EMISFACT	VOL402	HRDOW	0.0	0.0	0.0	0.0	0.0	0.0
7272	**	Saturday:							
7273	EMISFACT	VOL402	HRDOW	0.0	0.0	0.0	0.0	0.0	0.0
7274	EMISFACT	VOL402	HRDOW	0.0	0.0	0.0	0.0	0.0	0.0
7275	EMISFACT	VOL402	HRDOW	0.0	0.0	0.0	0.0	0.0	0.0
7276	EMISFACT	VOL402	HRDOW	0.0	0.0	0.0	0.0	0.0	0.0
7277	**	Sunday:							
7278	EMISFACT	VOL402	HRDOW	0.0	0.0	0.0	0.0	0.0	0.0
7279	EMISFACT	VOL402	HRDOW	0.0	0.0	0.0	0.0	0.0	0.0
7280	EMISFACT	VOL402	HRDOW	0.0	0.0	0.0	0.0	0.0	0.0
7281	EMISFACT	VOL402	HRDOW	0.0	0.0	0.0	0.0	0.0	0.0
7282	**	WeekDays:							
7283	EMISFACT	VOL403	HRDOW	0.0	0.0	0.0	0.0	0.0	0.0
7284	EMISFACT	VOL403	HRDOW	0.0	1.0	1.0	1.0	1.0	1.0
7285	EMISFACT	VOL403	HRDOW	1.0	1.0	1.0	0.0	0.0	0.0
7286	EMISFACT	VOL403	HRDOW	0.0	0.0	0.0	0.0	0.0	0.0
7287	**	Saturday:							
7288	EMISFACT	VOL403	HRDOW	0.0	0.0	0.0	0.0	0.0	0.0
7289	EMISFACT	VOL403	HRDOW	0.0	0.0	0.0	0.0	0.0	0.0
7290	EMISFACT	VOL403	HRDOW	0.0	0.0	0.0	0.0	0.0	0.0
7291	EMISFACT	VOL403	HRDOW	0.0	0.0	0.0	0.0	0.0	0.0
7292	**	Sunday:							
7293	EMISFACT	VOL403	HRDOW	0.0	0.0	0.0	0.0	0.0	0.0
7294	EMISFACT	VOL403	HRDOW	0.0	0.0	0.0	0.0	0.0	0.0
7295	EMISFACT	VOL403	HRDOW	0.0	0.0	0.0	0.0	0.0	0.0
7296	EMISFACT	VOL403	HRDOW	0.0	0.0	0.0	0.0	0.0	0.0
7297	**	WeekDays:							
7298	EMISFACT	VOL404	HRDOW	0.0	0.0	0.0	0.0	0.0	0.0
7299	EMISFACT	VOL404	HRDOW	0.0	1.0	1.0	1.0	1.0	1.0
7300	EMISFACT	VOL404	HRDOW	1.0	1.0	1.0	0.0	0.0	0.0
7301	EMISFACT	VOL404	HRDOW	0.0	0.0	0.0	0.0	0.0	0.0
7302	**	Saturday:							
7303	EMISFACT	VOL404	HRDOW	0.0	0.0	0.0	0.0	0.0	0.0
7304	EMISFACT	VOL404	HRDOW	0.0	0.0	0.0	0.0	0.0	0.0
7305	EMISFACT	VOL404	HRDOW	0.0	0.0	0.0	0.0	0.0	0.0
7306	EMISFACT	VOL404	HRDOW	0.0	0.0	0.0	0.0	0.0	0.0
7307	**	Sunday:							
7308	EMISFACT	VOL404	HRDOW	0.0	0.0	0.0	0.0	0.0	0.0
7309	EMISFACT	VOL404	HRDOW	0.0	0.0	0.0	0.0	0.0	0.0
7310	EMISFACT	VOL404	HRDOW	0.0	0.0	0.0	0.0	0.0	0.0
7311	EMISFACT	VOL404	HRDOW	0.0	0.0	0.0	0.0	0.0	0.0
7312	**	WeekDays:							
7313	EMISFACT	VOL405	HRDOW	0.0	0.0	0.0	0.0	0.0	0.0
7314	EMISFACT	VOL405	HRDOW	0.0	1.0	1.0	1.0	1.0	1.0
7315	EMISFACT	VOL405	HRDOW	1.0	1.0	1.0	0.0	0.0	0.0
7316	EMISFACT	VOL405	HRDOW	0.0	0.0	0.0	0.0	0.0	0.0
7317	**	Saturday:							
7318	EMISFACT	VOL405	HRDOW	0.0	0.0	0.0	0.0	0.0	0.0
7319	EMISFACT	VOL405	HRDOW	0.0	0.0	0.0	0.0	0.0	0.0
7320	EMISFACT	VOL405	HRDOW	0.0	0.0	0.0	0.0	0.0	0.0
7321	EMISFACT	VOL405	HRDOW	0.0	0.0	0.0	0.0	0.0	0.0
7322	**	Sunday:							
7323	EMISFACT	VOL405	HRDOW	0.0	0.0	0.0	0.0	0.0	0.0
7324	EMISFACT	VOL405	HRDOW	0.0	0.0	0.0	0.0	0.0	0.0
7325	EMISFACT	VOL405	HRDOW	0.0	0.0	0.0	0.0	0.0	0.0
7326	EMISFACT	VOL405	HRDOW	0.0	0.0	0.0	0.0	0.0	0.0





7393	EMISFACT	VOL410	HRDOW	0.0	0.0	0.0	0.0	0.0	0.0
7394	EMISFACT	VOL410	HRDOW	0.0	0.0	0.0	0.0	0.0	0.0
7395	EMISFACT	VOL410	HRDOW	0.0	0.0	0.0	0.0	0.0	0.0
7396	EMISFACT	VOL410	HRDOW	0.0	0.0	0.0	0.0	0.0	0.0
7397	**	Sunday:							
7398	EMISFACT	VOL410	HRDOW	0.0	0.0	0.0	0.0	0.0	0.0
7399	EMISFACT	VOL410	HRDOW	0.0	0.0	0.0	0.0	0.0	0.0
7400	EMISFACT	VOL410	HRDOW	0.0	0.0	0.0	0.0	0.0	0.0
7401	EMISFACT	VOL410	HRDOW	0.0	0.0	0.0	0.0	0.0	0.0
7402	**	WeekDays:							
7403	EMISFACT	VOL411	HRDOW	0.0	0.0	0.0	0.0	0.0	0.0
7404	EMISFACT	VOL411	HRDOW	0.0	1.0	1.0	1.0	1.0	1.0
7405	EMISFACT	VOL411	HRDOW	1.0	1.0	1.0	0.0	0.0	0.0
7406	EMISFACT	VOL411	HRDOW	0.0	0.0	0.0	0.0	0.0	0.0
7407	**	Saturday:							
7408	EMISFACT	VOL411	HRDOW	0.0	0.0	0.0	0.0	0.0	0.0
7409	EMISFACT	VOL411	HRDOW	0.0	0.0	0.0	0.0	0.0	0.0
7410	EMISFACT	VOL411	HRDOW	0.0	0.0	0.0	0.0	0.0	0.0
7411	EMISFACT	VOL411	HRDOW	0.0	0.0	0.0	0.0	0.0	0.0
7412	**	Sunday:							
7413	EMISFACT	VOL411	HRDOW	0.0	0.0	0.0	0.0	0.0	0.0
7414	EMISFACT	VOL411	HRDOW	0.0	0.0	0.0	0.0	0.0	0.0
7415	EMISFACT	VOL411	HRDOW	0.0	0.0	0.0	0.0	0.0	0.0
7416	EMISFACT	VOL411	HRDOW	0.0	0.0	0.0	0.0	0.0	0.0
7417	**	WeekDays:							
7418	EMISFACT	VOL412	HRDOW	0.0	0.0	0.0	0.0	0.0	0.0
7419	EMISFACT	VOL412	HRDOW	0.0	1.0	1.0	1.0	1.0	1.0
7420	EMISFACT	VOL412	HRDOW	1.0	1.0	1.0	0.0	0.0	0.0
7421	EMISFACT	VOL412	HRDOW	0.0	0.0	0.0	0.0	0.0	0.0
7422	**	Saturday:							
7423	EMISFACT	VOL412	HRDOW	0.0	0.0	0.0	0.0	0.0	0.0
7424	EMISFACT	VOL412	HRDOW	0.0	0.0	0.0	0.0	0.0	0.0
7425	EMISFACT	VOL412	HRDOW	0.0	0.0	0.0	0.0	0.0	0.0
7426	EMISFACT	VOL412	HRDOW	0.0	0.0	0.0	0.0	0.0	0.0
7427	**	Sunday:							
7428	EMISFACT	VOL412	HRDOW	0.0	0.0	0.0	0.0	0.0	0.0
7429	EMISFACT	VOL412	HRDOW	0.0	0.0	0.0	0.0	0.0	0.0
7430	EMISFACT	VOL412	HRDOW	0.0	0.0	0.0	0.0	0.0	0.0
7431	EMISFACT	VOL412	HRDOW	0.0	0.0	0.0	0.0	0.0	0.0
7432	**	WeekDays:							
7433	EMISFACT	VOL413	HRDOW	0.0	0.0	0.0	0.0	0.0	0.0
7434	EMISFACT	VOL413	HRDOW	0.0	1.0	1.0	1.0	1.0	1.0
7435	EMISFACT	VOL413	HRDOW	1.0	1.0	1.0	0.0	0.0	0.0
7436	EMISFACT	VOL413	HRDOW	0.0	0.0	0.0	0.0	0.0	0.0
7437	**	Saturday:							
7438	EMISFACT	VOL413	HRDOW	0.0	0.0	0.0	0.0	0.0	0.0
7439	EMISFACT	VOL413	HRDOW	0.0	0.0	0.0	0.0	0.0	0.0
7440	EMISFACT	VOL413	HRDOW	0.0	0.0	0.0	0.0	0.0	0.0
7441	EMISFACT	VOL413	HRDOW	0.0	0.0	0.0	0.0	0.0	0.0
7442	**	Sunday:							
7443	EMISFACT	VOL413	HRDOW	0.0	0.0	0.0	0.0	0.0	0.0
7444	EMISFACT	VOL413	HRDOW	0.0	0.0	0.0	0.0	0.0	0.0
7445	EMISFACT	VOL413	HRDOW	0.0	0.0	0.0	0.0	0.0	0.0
7446	EMISFACT	VOL413	HRDOW	0.0	0.0	0.0	0.0	0.0	0.0
7447	**	WeekDays:							
7448	EMISFACT	VOL414	HRDOW	0.0	0.0	0.0	0.0	0.0	0.0
7449	EMISFACT	VOL414	HRDOW	0.0	1.0	1.0	1.0	1.0	1.0
7450	EMISFACT	VOL414	HRDOW	1.0	1.0	1.0	0.0	0.0	0.0
7451	EMISFACT	VOL414	HRDOW	0.0	0.0	0.0	0.0	0.0	0.0
7452	**	Saturday:							
7453	EMISFACT	VOL414	HRDOW	0.0	0.0	0.0	0.0	0.0	0.0
7454	EMISFACT	VOL414	HRDOW	0.0	0.0	0.0	0.0	0.0	0.0
7455	EMISFACT	VOL414	HRDOW	0.0	0.0	0.0	0.0	0.0	0.0
7456	EMISFACT	VOL414	HRDOW	0.0	0.0	0.0	0.0	0.0	0.0
7457	**	Sunday:							
7458	EMISFACT	VOL414	HRDOW	0.0	0.0	0.0	0.0	0.0	0.0

7459	EMISFACT	VOL414	HRDOW	0.0	0.0	0.0	0.0	0.0	0.0
7460	EMISFACT	VOL414	HRDOW	0.0	0.0	0.0	0.0	0.0	0.0
7461	EMISFACT	VOL414	HRDOW	0.0	0.0	0.0	0.0	0.0	0.0
7462	**	WeekDays:							
7463	EMISFACT	VOL415	HRDOW	0.0	0.0	0.0	0.0	0.0	0.0
7464	EMISFACT	VOL415	HRDOW	0.0	1.0	1.0	1.0	1.0	1.0
7465	EMISFACT	VOL415	HRDOW	1.0	1.0	1.0	0.0	0.0	0.0
7466	EMISFACT	VOL415	HRDOW	0.0	0.0	0.0	0.0	0.0	0.0
7467	**	Saturday:							
7468	EMISFACT	VOL415	HRDOW	0.0	0.0	0.0	0.0	0.0	0.0
7469	EMISFACT	VOL415	HRDOW	0.0	0.0	0.0	0.0	0.0	0.0
7470	EMISFACT	VOL415	HRDOW	0.0	0.0	0.0	0.0	0.0	0.0
7471	EMISFACT	VOL415	HRDOW	0.0	0.0	0.0	0.0	0.0	0.0
7472	**	Sunday:							
7473	EMISFACT	VOL415	HRDOW	0.0	0.0	0.0	0.0	0.0	0.0
7474	EMISFACT	VOL415	HRDOW	0.0	0.0	0.0	0.0	0.0	0.0
7475	EMISFACT	VOL415	HRDOW	0.0	0.0	0.0	0.0	0.0	0.0
7476	EMISFACT	VOL415	HRDOW	0.0	0.0	0.0	0.0	0.0	0.0
7477	**	WeekDays:							
7478	EMISFACT	VOL416	HRDOW	0.0	0.0	0.0	0.0	0.0	0.0
7479	EMISFACT	VOL416	HRDOW	0.0	1.0	1.0	1.0	1.0	1.0
7480	EMISFACT	VOL416	HRDOW	1.0	1.0	1.0	0.0	0.0	0.0
7481	EMISFACT	VOL416	HRDOW	0.0	0.0	0.0	0.0	0.0	0.0
7482	**	Saturday:							
7483	EMISFACT	VOL416	HRDOW	0.0	0.0	0.0	0.0	0.0	0.0
7484	EMISFACT	VOL416	HRDOW	0.0	0.0	0.0	0.0	0.0	0.0
7485	EMISFACT	VOL416	HRDOW	0.0	0.0	0.0	0.0	0.0	0.0
7486	EMISFACT	VOL416	HRDOW	0.0	0.0	0.0	0.0	0.0	0.0
7487	**	Sunday:							
7488	EMISFACT	VOL416	HRDOW	0.0	0.0	0.0	0.0	0.0	0.0
7489	EMISFACT	VOL416	HRDOW	0.0	0.0	0.0	0.0	0.0	0.0
7490	EMISFACT	VOL416	HRDOW	0.0	0.0	0.0	0.0	0.0	0.0
7491	EMISFACT	VOL416	HRDOW	0.0	0.0	0.0	0.0	0.0	0.0
7492	**	WeekDays:							
7493	EMISFACT	VOL417	HRDOW	0.0	0.0	0.0	0.0	0.0	0.0
7494	EMISFACT	VOL417	HRDOW	0.0	1.0	1.0	1.0	1.0	1.0
7495	EMISFACT	VOL417	HRDOW	1.0	1.0	1.0	0.0	0.0	0.0
7496	EMISFACT	VOL417	HRDOW	0.0	0.0	0.0	0.0	0.0	0.0
7497	**	Saturday:							
7498	EMISFACT	VOL417	HRDOW	0.0	0.0	0.0	0.0	0.0	0.0
7499	EMISFACT	VOL417	HRDOW	0.0	0.0	0.0	0.0	0.0	0.0
7500	EMISFACT	VOL417	HRDOW	0.0	0.0	0.0	0.0	0.0	0.0
7501	EMISFACT	VOL417	HRDOW	0.0	0.0	0.0	0.0	0.0	0.0
7502	**	Sunday:							
7503	EMISFACT	VOL417	HRDOW	0.0	0.0	0.0	0.0	0.0	0.0
7504	EMISFACT	VOL417	HRDOW	0.0	0.0	0.0	0.0	0.0	0.0
7505	EMISFACT	VOL417	HRDOW	0.0	0.0	0.0	0.0	0.0	0.0
7506	EMISFACT	VOL417	HRDOW	0.0	0.0	0.0	0.0	0.0	0.0
7507	**	WeekDays:							
7508	EMISFACT	VOL418	HRDOW	0.0	0.0	0.0	0.0	0.0	0.0
7509	EMISFACT	VOL418	HRDOW	0.0	1.0	1.0	1.0	1.0	1.0
7510	EMISFACT	VOL418	HRDOW	1.0	1.0	1.0	0.0	0.0	0.0
7511	EMISFACT	VOL418	HRDOW	0.0	0.0	0.0	0.0	0.0	0.0
7512	**	Saturday:							
7513	EMISFACT	VOL418	HRDOW	0.0	0.0	0.0	0.0	0.0	0.0
7514	EMISFACT	VOL418	HRDOW	0.0	0.0	0.0	0.0	0.0	0.0
7515	EMISFACT	VOL418	HRDOW	0.0	0.0	0.0	0.0	0.0	0.0
7516	EMISFACT	VOL418	HRDOW	0.0	0.0	0.0	0.0	0.0	0.0
7517	**	Sunday:							
7518	EMISFACT	VOL418	HRDOW	0.0	0.0	0.0	0.0	0.0	0.0
7519	EMISFACT	VOL418	HRDOW	0.0	0.0	0.0	0.0	0.0	0.0
7520	EMISFACT	VOL418	HRDOW	0.0	0.0	0.0	0.0	0.0	0.0
7521	EMISFACT	VOL418	HRDOW	0.0	0.0	0.0	0.0	0.0	0.0
7522	**	WeekDays:							
7523	EMISFACT	VOL419	HRDOW	0.0	0.0	0.0	0.0	0.0	0.0
7524	EMISFACT	VOL419	HRDOW	0.0	1.0	1.0	1.0	1.0	1.0

7525	EMISFACT	VOL419	HRDOW	1.0	1.0	1.0	0.0	0.0	0.0
7526	EMISFACT	VOL419	HRDOW	0.0	0.0	0.0	0.0	0.0	0.0
7527	**	Saturday:							
7528	EMISFACT	VOL419	HRDOW	0.0	0.0	0.0	0.0	0.0	0.0
7529	EMISFACT	VOL419	HRDOW	0.0	0.0	0.0	0.0	0.0	0.0
7530	EMISFACT	VOL419	HRDOW	0.0	0.0	0.0	0.0	0.0	0.0
7531	EMISFACT	VOL419	HRDOW	0.0	0.0	0.0	0.0	0.0	0.0
7532	**	Sunday:							
7533	EMISFACT	VOL419	HRDOW	0.0	0.0	0.0	0.0	0.0	0.0
7534	EMISFACT	VOL419	HRDOW	0.0	0.0	0.0	0.0	0.0	0.0
7535	EMISFACT	VOL419	HRDOW	0.0	0.0	0.0	0.0	0.0	0.0
7536	EMISFACT	VOL419	HRDOW	0.0	0.0	0.0	0.0	0.0	0.0
7537	**	WeekDays:							
7538	EMISFACT	VOL427	HRDOW	0.0	0.0	0.0	0.0	0.0	0.0
7539	EMISFACT	VOL427	HRDOW	0.0	1.0	1.0	1.0	1.0	1.0
7540	EMISFACT	VOL427	HRDOW	1.0	1.0	1.0	0.0	0.0	0.0
7541	EMISFACT	VOL427	HRDOW	0.0	0.0	0.0	0.0	0.0	0.0
7542	**	Saturday:							
7543	EMISFACT	VOL427	HRDOW	0.0	0.0	0.0	0.0	0.0	0.0
7544	EMISFACT	VOL427	HRDOW	0.0	0.0	0.0	0.0	0.0	0.0
7545	EMISFACT	VOL427	HRDOW	0.0	0.0	0.0	0.0	0.0	0.0
7546	EMISFACT	VOL427	HRDOW	0.0	0.0	0.0	0.0	0.0	0.0
7547	**	Sunday:							
7548	EMISFACT	VOL427	HRDOW	0.0	0.0	0.0	0.0	0.0	0.0
7549	EMISFACT	VOL427	HRDOW	0.0	0.0	0.0	0.0	0.0	0.0
7550	EMISFACT	VOL427	HRDOW	0.0	0.0	0.0	0.0	0.0	0.0
7551	EMISFACT	VOL427	HRDOW	0.0	0.0	0.0	0.0	0.0	0.0
7552	**	WeekDays:							
7553	EMISFACT	VOL428	HRDOW	0.0	0.0	0.0	0.0	0.0	0.0
7554	EMISFACT	VOL428	HRDOW	0.0	1.0	1.0	1.0	1.0	1.0
7555	EMISFACT	VOL428	HRDOW	1.0	1.0	1.0	0.0	0.0	0.0
7556	EMISFACT	VOL428	HRDOW	0.0	0.0	0.0	0.0	0.0	0.0
7557	**	Saturday:							
7558	EMISFACT	VOL428	HRDOW	0.0	0.0	0.0	0.0	0.0	0.0
7559	EMISFACT	VOL428	HRDOW	0.0	0.0	0.0	0.0	0.0	0.0
7560	EMISFACT	VOL428	HRDOW	0.0	0.0	0.0	0.0	0.0	0.0
7561	EMISFACT	VOL428	HRDOW	0.0	0.0	0.0	0.0	0.0	0.0
7562	**	Sunday:							
7563	EMISFACT	VOL428	HRDOW	0.0	0.0	0.0	0.0	0.0	0.0
7564	EMISFACT	VOL428	HRDOW	0.0	0.0	0.0	0.0	0.0	0.0
7565	EMISFACT	VOL428	HRDOW	0.0	0.0	0.0	0.0	0.0	0.0
7566	EMISFACT	VOL428	HRDOW	0.0	0.0	0.0	0.0	0.0	0.0
7567	**	WeekDays:							
7568	EMISFACT	VOL429	HRDOW	0.0	0.0	0.0	0.0	0.0	0.0
7569	EMISFACT	VOL429	HRDOW	0.0	1.0	1.0	1.0	1.0	1.0
7570	EMISFACT	VOL429	HRDOW	1.0	1.0	1.0	0.0	0.0	0.0
7571	EMISFACT	VOL429	HRDOW	0.0	0.0	0.0	0.0	0.0	0.0
7572	**	Saturday:							
7573	EMISFACT	VOL429	HRDOW	0.0	0.0	0.0	0.0	0.0	0.0
7574	EMISFACT	VOL429	HRDOW	0.0	0.0	0.0	0.0	0.0	0.0
7575	EMISFACT	VOL429	HRDOW	0.0	0.0	0.0	0.0	0.0	0.0
7576	EMISFACT	VOL429	HRDOW	0.0	0.0	0.0	0.0	0.0	0.0
7577	**	Sunday:							
7578	EMISFACT	VOL429	HRDOW	0.0	0.0	0.0	0.0	0.0	0.0
7579	EMISFACT	VOL429	HRDOW	0.0	0.0	0.0	0.0	0.0	0.0
7580	EMISFACT	VOL429	HRDOW	0.0	0.0	0.0	0.0	0.0	0.0
7581	EMISFACT	VOL429	HRDOW	0.0	0.0	0.0	0.0	0.0	0.0
7582	**	WeekDays:							
7583	EMISFACT	VOL430	HRDOW	0.0	0.0	0.0	0.0	0.0	0.0
7584	EMISFACT	VOL430	HRDOW	0.0	1.0	1.0	1.0	1.0	1.0
7585	EMISFACT	VOL430	HRDOW	1.0	1.0	1.0	0.0	0.0	0.0
7586	EMISFACT	VOL430	HRDOW	0.0	0.0	0.0	0.0	0.0	0.0
7587	**	Saturday:							
7588	EMISFACT	VOL430	HRDOW	0.0	0.0	0.0	0.0	0.0	0.0
7589	EMISFACT	VOL430	HRDOW	0.0	0.0	0.0	0.0	0.0	0.0
7590	EMISFACT	VOL430	HRDOW	0.0	0.0	0.0	0.0	0.0	0.0

7591	EMISFACT	VOL430	HRDOW	0.0	0.0	0.0	0.0	0.0	0.0
7592	**	Sunday:							
7593	EMISFACT	VOL430	HRDOW	0.0	0.0	0.0	0.0	0.0	0.0
7594	EMISFACT	VOL430	HRDOW	0.0	0.0	0.0	0.0	0.0	0.0
7595	EMISFACT	VOL430	HRDOW	0.0	0.0	0.0	0.0	0.0	0.0
7596	EMISFACT	VOL430	HRDOW	0.0	0.0	0.0	0.0	0.0	0.0
7597	**	WeekDays:							
7598	EMISFACT	VOL431	HRDOW	0.0	0.0	0.0	0.0	0.0	0.0
7599	EMISFACT	VOL431	HRDOW	0.0	1.0	1.0	1.0	1.0	1.0
7600	EMISFACT	VOL431	HRDOW	1.0	1.0	1.0	0.0	0.0	0.0
7601	EMISFACT	VOL431	HRDOW	0.0	0.0	0.0	0.0	0.0	0.0
7602	**	Saturday:							
7603	EMISFACT	VOL431	HRDOW	0.0	0.0	0.0	0.0	0.0	0.0
7604	EMISFACT	VOL431	HRDOW	0.0	0.0	0.0	0.0	0.0	0.0
7605	EMISFACT	VOL431	HRDOW	0.0	0.0	0.0	0.0	0.0	0.0
7606	EMISFACT	VOL431	HRDOW	0.0	0.0	0.0	0.0	0.0	0.0
7607	**	Sunday:							
7608	EMISFACT	VOL431	HRDOW	0.0	0.0	0.0	0.0	0.0	0.0
7609	EMISFACT	VOL431	HRDOW	0.0	0.0	0.0	0.0	0.0	0.0
7610	EMISFACT	VOL431	HRDOW	0.0	0.0	0.0	0.0	0.0	0.0
7611	EMISFACT	VOL431	HRDOW	0.0	0.0	0.0	0.0	0.0	0.0
7612	**	WeekDays:							
7613	EMISFACT	VOL432	HRDOW	0.0	0.0	0.0	0.0	0.0	0.0
7614	EMISFACT	VOL432	HRDOW	0.0	1.0	1.0	1.0	1.0	1.0
7615	EMISFACT	VOL432	HRDOW	1.0	1.0	1.0	0.0	0.0	0.0
7616	EMISFACT	VOL432	HRDOW	0.0	0.0	0.0	0.0	0.0	0.0
7617	**	Saturday:							
7618	EMISFACT	VOL432	HRDOW	0.0	0.0	0.0	0.0	0.0	0.0
7619	EMISFACT	VOL432	HRDOW	0.0	0.0	0.0	0.0	0.0	0.0
7620	EMISFACT	VOL432	HRDOW	0.0	0.0	0.0	0.0	0.0	0.0
7621	EMISFACT	VOL432	HRDOW	0.0	0.0	0.0	0.0	0.0	0.0
7622	**	Sunday:							
7623	EMISFACT	VOL432	HRDOW	0.0	0.0	0.0	0.0	0.0	0.0
7624	EMISFACT	VOL432	HRDOW	0.0	0.0	0.0	0.0	0.0	0.0
7625	EMISFACT	VOL432	HRDOW	0.0	0.0	0.0	0.0	0.0	0.0
7626	EMISFACT	VOL432	HRDOW	0.0	0.0	0.0	0.0	0.0	0.0
7627	**	WeekDays:							
7628	EMISFACT	VOL433	HRDOW	0.0	0.0	0.0	0.0	0.0	0.0
7629	EMISFACT	VOL433	HRDOW	0.0	1.0	1.0	1.0	1.0	1.0
7630	EMISFACT	VOL433	HRDOW	1.0	1.0	1.0	0.0	0.0	0.0
7631	EMISFACT	VOL433	HRDOW	0.0	0.0	0.0	0.0	0.0	0.0
7632	**	Saturday:							
7633	EMISFACT	VOL433	HRDOW	0.0	0.0	0.0	0.0	0.0	0.0
7634	EMISFACT	VOL433	HRDOW	0.0	0.0	0.0	0.0	0.0	0.0
7635	EMISFACT	VOL433	HRDOW	0.0	0.0	0.0	0.0	0.0	0.0
7636	EMISFACT	VOL433	HRDOW	0.0	0.0	0.0	0.0	0.0	0.0
7637	**	Sunday:							
7638	EMISFACT	VOL433	HRDOW	0.0	0.0	0.0	0.0	0.0	0.0
7639	EMISFACT	VOL433	HRDOW	0.0	0.0	0.0	0.0	0.0	0.0
7640	EMISFACT	VOL433	HRDOW	0.0	0.0	0.0	0.0	0.0	0.0
7641	EMISFACT	VOL433	HRDOW	0.0	0.0	0.0	0.0	0.0	0.0
7642	**	WeekDays:							
7643	EMISFACT	VOL434	HRDOW	0.0	0.0	0.0	0.0	0.0	0.0
7644	EMISFACT	VOL434	HRDOW	0.0	1.0	1.0	1.0	1.0	1.0
7645	EMISFACT	VOL434	HRDOW	1.0	1.0	1.0	0.0	0.0	0.0
7646	EMISFACT	VOL434	HRDOW	0.0	0.0	0.0	0.0	0.0	0.0
7647	**	Saturday:							
7648	EMISFACT	VOL434	HRDOW	0.0	0.0	0.0	0.0	0.0	0.0
7649	EMISFACT	VOL434	HRDOW	0.0	0.0	0.0	0.0	0.0	0.0
7650	EMISFACT	VOL434	HRDOW	0.0	0.0	0.0	0.0	0.0	0.0
7651	EMISFACT	VOL434	HRDOW	0.0	0.0	0.0	0.0	0.0	0.0
7652	**	Sunday:							
7653	EMISFACT	VOL434	HRDOW	0.0	0.0	0.0	0.0	0.0	0.0
7654	EMISFACT	VOL434	HRDOW	0.0	0.0	0.0	0.0	0.0	0.0
7655	EMISFACT	VOL434	HRDOW	0.0	0.0	0.0	0.0	0.0	0.0
7656	EMISFACT	VOL434	HRDOW	0.0	0.0	0.0	0.0	0.0	0.0



7723	EMISFACT	VOL439	HRDOW	0.0	0.0	0.0	0.0	0.0	0.0
7724	EMISFACT	VOL439	HRDOW	0.0	0.0	0.0	0.0	0.0	0.0
7725	EMISFACT	VOL439	HRDOW	0.0	0.0	0.0	0.0	0.0	0.0
7726	EMISFACT	VOL439	HRDOW	0.0	0.0	0.0	0.0	0.0	0.0
7727	**	Sunday:							
7728	EMISFACT	VOL439	HRDOW	0.0	0.0	0.0	0.0	0.0	0.0
7729	EMISFACT	VOL439	HRDOW	0.0	0.0	0.0	0.0	0.0	0.0
7730	EMISFACT	VOL439	HRDOW	0.0	0.0	0.0	0.0	0.0	0.0
7731	EMISFACT	VOL439	HRDOW	0.0	0.0	0.0	0.0	0.0	0.0
7732	**	WeekDays:							
7733	EMISFACT	VOL440	HRDOW	0.0	0.0	0.0	0.0	0.0	0.0
7734	EMISFACT	VOL440	HRDOW	0.0	1.0	1.0	1.0	1.0	1.0
7735	EMISFACT	VOL440	HRDOW	1.0	1.0	1.0	0.0	0.0	0.0
7736	EMISFACT	VOL440	HRDOW	0.0	0.0	0.0	0.0	0.0	0.0
7737	**	Saturday:							
7738	EMISFACT	VOL440	HRDOW	0.0	0.0	0.0	0.0	0.0	0.0
7739	EMISFACT	VOL440	HRDOW	0.0	0.0	0.0	0.0	0.0	0.0
7740	EMISFACT	VOL440	HRDOW	0.0	0.0	0.0	0.0	0.0	0.0
7741	EMISFACT	VOL440	HRDOW	0.0	0.0	0.0	0.0	0.0	0.0
7742	**	Sunday:							
7743	EMISFACT	VOL440	HRDOW	0.0	0.0	0.0	0.0	0.0	0.0
7744	EMISFACT	VOL440	HRDOW	0.0	0.0	0.0	0.0	0.0	0.0
7745	EMISFACT	VOL440	HRDOW	0.0	0.0	0.0	0.0	0.0	0.0
7746	EMISFACT	VOL440	HRDOW	0.0	0.0	0.0	0.0	0.0	0.0
7747	**	WeekDays:							
7748	EMISFACT	VOL441	HRDOW	0.0	0.0	0.0	0.0	0.0	0.0
7749	EMISFACT	VOL441	HRDOW	0.0	1.0	1.0	1.0	1.0	1.0
7750	EMISFACT	VOL441	HRDOW	1.0	1.0	1.0	0.0	0.0	0.0
7751	EMISFACT	VOL441	HRDOW	0.0	0.0	0.0	0.0	0.0	0.0
7752	**	Saturday:							
7753	EMISFACT	VOL441	HRDOW	0.0	0.0	0.0	0.0	0.0	0.0
7754	EMISFACT	VOL441	HRDOW	0.0	0.0	0.0	0.0	0.0	0.0
7755	EMISFACT	VOL441	HRDOW	0.0	0.0	0.0	0.0	0.0	0.0
7756	EMISFACT	VOL441	HRDOW	0.0	0.0	0.0	0.0	0.0	0.0
7757	**	Sunday:							
7758	EMISFACT	VOL441	HRDOW	0.0	0.0	0.0	0.0	0.0	0.0
7759	EMISFACT	VOL441	HRDOW	0.0	0.0	0.0	0.0	0.0	0.0
7760	EMISFACT	VOL441	HRDOW	0.0	0.0	0.0	0.0	0.0	0.0
7761	EMISFACT	VOL441	HRDOW	0.0	0.0	0.0	0.0	0.0	0.0
7762	**	WeekDays:							
7763	EMISFACT	VOL442	HRDOW	0.0	0.0	0.0	0.0	0.0	0.0
7764	EMISFACT	VOL442	HRDOW	0.0	1.0	1.0	1.0	1.0	1.0
7765	EMISFACT	VOL442	HRDOW	1.0	1.0	1.0	0.0	0.0	0.0
7766	EMISFACT	VOL442	HRDOW	0.0	0.0	0.0	0.0	0.0	0.0
7767	**	Saturday:							
7768	EMISFACT	VOL442	HRDOW	0.0	0.0	0.0	0.0	0.0	0.0
7769	EMISFACT	VOL442	HRDOW	0.0	0.0	0.0	0.0	0.0	0.0
7770	EMISFACT	VOL442	HRDOW	0.0	0.0	0.0	0.0	0.0	0.0
7771	EMISFACT	VOL442	HRDOW	0.0	0.0	0.0	0.0	0.0	0.0
7772	**	Sunday:							
7773	EMISFACT	VOL442	HRDOW	0.0	0.0	0.0	0.0	0.0	0.0
7774	EMISFACT	VOL442	HRDOW	0.0	0.0	0.0	0.0	0.0	0.0
7775	EMISFACT	VOL442	HRDOW	0.0	0.0	0.0	0.0	0.0	0.0
7776	EMISFACT	VOL442	HRDOW	0.0	0.0	0.0	0.0	0.0	0.0
7777	**	WeekDays:							
7778	EMISFACT	VOL444	HRDOW	0.0	0.0	0.0	0.0	0.0	0.0
7779	EMISFACT	VOL444	HRDOW	0.0	1.0	1.0	1.0	1.0	1.0
7780	EMISFACT	VOL444	HRDOW	1.0	1.0	1.0	0.0	0.0	0.0
7781	EMISFACT	VOL444	HRDOW	0.0	0.0	0.0	0.0	0.0	0.0
7782	**	Saturday:							
7783	EMISFACT	VOL444	HRDOW	0.0	0.0	0.0	0.0	0.0	0.0
7784	EMISFACT	VOL444	HRDOW	0.0	0.0	0.0	0.0	0.0	0.0
7785	EMISFACT	VOL444	HRDOW	0.0	0.0	0.0	0.0	0.0	0.0
7786	EMISFACT	VOL444	HRDOW	0.0	0.0	0.0	0.0	0.0	0.0
7787	**	Sunday:							
7788	EMISFACT	VOL444	HRDOW	0.0	0.0	0.0	0.0	0.0	0.0

7789	EMISFACT	VOL444	HRDOW	0.0	0.0	0.0	0.0	0.0	0.0
7790	EMISFACT	VOL444	HRDOW	0.0	0.0	0.0	0.0	0.0	0.0
7791	EMISFACT	VOL444	HRDOW	0.0	0.0	0.0	0.0	0.0	0.0
7792	**	WeekDays:							
7793	EMISFACT	VOL445	HRDOW	0.0	0.0	0.0	0.0	0.0	0.0
7794	EMISFACT	VOL445	HRDOW	0.0	1.0	1.0	1.0	1.0	1.0
7795	EMISFACT	VOL445	HRDOW	1.0	1.0	1.0	0.0	0.0	0.0
7796	EMISFACT	VOL445	HRDOW	0.0	0.0	0.0	0.0	0.0	0.0
7797	**	Saturday:							
7798	EMISFACT	VOL445	HRDOW	0.0	0.0	0.0	0.0	0.0	0.0
7799	EMISFACT	VOL445	HRDOW	0.0	0.0	0.0	0.0	0.0	0.0
7800	EMISFACT	VOL445	HRDOW	0.0	0.0	0.0	0.0	0.0	0.0
7801	EMISFACT	VOL445	HRDOW	0.0	0.0	0.0	0.0	0.0	0.0
7802	**	Sunday:							
7803	EMISFACT	VOL445	HRDOW	0.0	0.0	0.0	0.0	0.0	0.0
7804	EMISFACT	VOL445	HRDOW	0.0	0.0	0.0	0.0	0.0	0.0
7805	EMISFACT	VOL445	HRDOW	0.0	0.0	0.0	0.0	0.0	0.0
7806	EMISFACT	VOL445	HRDOW	0.0	0.0	0.0	0.0	0.0	0.0
7807	**	WeekDays:							
7808	EMISFACT	VOL446	HRDOW	0.0	0.0	0.0	0.0	0.0	0.0
7809	EMISFACT	VOL446	HRDOW	0.0	1.0	1.0	1.0	1.0	1.0
7810	EMISFACT	VOL446	HRDOW	1.0	1.0	1.0	0.0	0.0	0.0
7811	EMISFACT	VOL446	HRDOW	0.0	0.0	0.0	0.0	0.0	0.0
7812	**	Saturday:							
7813	EMISFACT	VOL446	HRDOW	0.0	0.0	0.0	0.0	0.0	0.0
7814	EMISFACT	VOL446	HRDOW	0.0	0.0	0.0	0.0	0.0	0.0
7815	EMISFACT	VOL446	HRDOW	0.0	0.0	0.0	0.0	0.0	0.0
7816	EMISFACT	VOL446	HRDOW	0.0	0.0	0.0	0.0	0.0	0.0
7817	**	Sunday:							
7818	EMISFACT	VOL446	HRDOW	0.0	0.0	0.0	0.0	0.0	0.0
7819	EMISFACT	VOL446	HRDOW	0.0	0.0	0.0	0.0	0.0	0.0
7820	EMISFACT	VOL446	HRDOW	0.0	0.0	0.0	0.0	0.0	0.0
7821	EMISFACT	VOL446	HRDOW	0.0	0.0	0.0	0.0	0.0	0.0
7822	**	WeekDays:							
7823	EMISFACT	VOL447	HRDOW	0.0	0.0	0.0	0.0	0.0	0.0
7824	EMISFACT	VOL447	HRDOW	0.0	1.0	1.0	1.0	1.0	1.0
7825	EMISFACT	VOL447	HRDOW	1.0	1.0	1.0	0.0	0.0	0.0
7826	EMISFACT	VOL447	HRDOW	0.0	0.0	0.0	0.0	0.0	0.0
7827	**	Saturday:							
7828	EMISFACT	VOL447	HRDOW	0.0	0.0	0.0	0.0	0.0	0.0
7829	EMISFACT	VOL447	HRDOW	0.0	0.0	0.0	0.0	0.0	0.0
7830	EMISFACT	VOL447	HRDOW	0.0	0.0	0.0	0.0	0.0	0.0
7831	EMISFACT	VOL447	HRDOW	0.0	0.0	0.0	0.0	0.0	0.0
7832	**	Sunday:							
7833	EMISFACT	VOL447	HRDOW	0.0	0.0	0.0	0.0	0.0	0.0
7834	EMISFACT	VOL447	HRDOW	0.0	0.0	0.0	0.0	0.0	0.0
7835	EMISFACT	VOL447	HRDOW	0.0	0.0	0.0	0.0	0.0	0.0
7836	EMISFACT	VOL447	HRDOW	0.0	0.0	0.0	0.0	0.0	0.0
7837	**	WeekDays:							
7838	EMISFACT	VOL448	HRDOW	0.0	0.0	0.0	0.0	0.0	0.0
7839	EMISFACT	VOL448	HRDOW	0.0	1.0	1.0	1.0	1.0	1.0
7840	EMISFACT	VOL448	HRDOW	1.0	1.0	1.0	0.0	0.0	0.0
7841	EMISFACT	VOL448	HRDOW	0.0	0.0	0.0	0.0	0.0	0.0
7842	**	Saturday:							
7843	EMISFACT	VOL448	HRDOW	0.0	0.0	0.0	0.0	0.0	0.0
7844	EMISFACT	VOL448	HRDOW	0.0	0.0	0.0	0.0	0.0	0.0
7845	EMISFACT	VOL448	HRDOW	0.0	0.0	0.0	0.0	0.0	0.0
7846	EMISFACT	VOL448	HRDOW	0.0	0.0	0.0	0.0	0.0	0.0
7847	**	Sunday:							
7848	EMISFACT	VOL448	HRDOW	0.0	0.0	0.0	0.0	0.0	0.0
7849	EMISFACT	VOL448	HRDOW	0.0	0.0	0.0	0.0	0.0	0.0
7850	EMISFACT	VOL448	HRDOW	0.0	0.0	0.0	0.0	0.0	0.0
7851	EMISFACT	VOL448	HRDOW	0.0	0.0	0.0	0.0	0.0	0.0
7852	**	WeekDays:							
7853	EMISFACT	VOL449	HRDOW	0.0	0.0	0.0	0.0	0.0	0.0
7854	EMISFACT	VOL449	HRDOW	0.0	1.0	1.0	1.0	1.0	1.0

7855	EMISFACT	VOL449	HRDOW	1.0	1.0	1.0	0.0	0.0	0.0
7856	EMISFACT	VOL449	HRDOW	0.0	0.0	0.0	0.0	0.0	0.0
7857	**	Saturday:							
7858	EMISFACT	VOL449	HRDOW	0.0	0.0	0.0	0.0	0.0	0.0
7859	EMISFACT	VOL449	HRDOW	0.0	0.0	0.0	0.0	0.0	0.0
7860	EMISFACT	VOL449	HRDOW	0.0	0.0	0.0	0.0	0.0	0.0
7861	EMISFACT	VOL449	HRDOW	0.0	0.0	0.0	0.0	0.0	0.0
7862	**	Sunday:							
7863	EMISFACT	VOL449	HRDOW	0.0	0.0	0.0	0.0	0.0	0.0
7864	EMISFACT	VOL449	HRDOW	0.0	0.0	0.0	0.0	0.0	0.0
7865	EMISFACT	VOL449	HRDOW	0.0	0.0	0.0	0.0	0.0	0.0
7866	EMISFACT	VOL449	HRDOW	0.0	0.0	0.0	0.0	0.0	0.0
7867	**	WeekDays:							
7868	EMISFACT	VOL450	HRDOW	0.0	0.0	0.0	0.0	0.0	0.0
7869	EMISFACT	VOL450	HRDOW	0.0	1.0	1.0	1.0	1.0	1.0
7870	EMISFACT	VOL450	HRDOW	1.0	1.0	1.0	0.0	0.0	0.0
7871	EMISFACT	VOL450	HRDOW	0.0	0.0	0.0	0.0	0.0	0.0
7872	**	Saturday:							
7873	EMISFACT	VOL450	HRDOW	0.0	0.0	0.0	0.0	0.0	0.0
7874	EMISFACT	VOL450	HRDOW	0.0	0.0	0.0	0.0	0.0	0.0
7875	EMISFACT	VOL450	HRDOW	0.0	0.0	0.0	0.0	0.0	0.0
7876	EMISFACT	VOL450	HRDOW	0.0	0.0	0.0	0.0	0.0	0.0
7877	**	Sunday:							
7878	EMISFACT	VOL450	HRDOW	0.0	0.0	0.0	0.0	0.0	0.0
7879	EMISFACT	VOL450	HRDOW	0.0	0.0	0.0	0.0	0.0	0.0
7880	EMISFACT	VOL450	HRDOW	0.0	0.0	0.0	0.0	0.0	0.0
7881	EMISFACT	VOL450	HRDOW	0.0	0.0	0.0	0.0	0.0	0.0
7882	**	WeekDays:							
7883	EMISFACT	VOL451	HRDOW	0.0	0.0	0.0	0.0	0.0	0.0
7884	EMISFACT	VOL451	HRDOW	0.0	1.0	1.0	1.0	1.0	1.0
7885	EMISFACT	VOL451	HRDOW	1.0	1.0	1.0	0.0	0.0	0.0
7886	EMISFACT	VOL451	HRDOW	0.0	0.0	0.0	0.0	0.0	0.0
7887	**	Saturday:							
7888	EMISFACT	VOL451	HRDOW	0.0	0.0	0.0	0.0	0.0	0.0
7889	EMISFACT	VOL451	HRDOW	0.0	0.0	0.0	0.0	0.0	0.0
7890	EMISFACT	VOL451	HRDOW	0.0	0.0	0.0	0.0	0.0	0.0
7891	EMISFACT	VOL451	HRDOW	0.0	0.0	0.0	0.0	0.0	0.0
7892	**	Sunday:							
7893	EMISFACT	VOL451	HRDOW	0.0	0.0	0.0	0.0	0.0	0.0
7894	EMISFACT	VOL451	HRDOW	0.0	0.0	0.0	0.0	0.0	0.0
7895	EMISFACT	VOL451	HRDOW	0.0	0.0	0.0	0.0	0.0	0.0
7896	EMISFACT	VOL451	HRDOW	0.0	0.0	0.0	0.0	0.0	0.0
7897	**	WeekDays:							
7898	EMISFACT	VOL452	HRDOW	0.0	0.0	0.0	0.0	0.0	0.0
7899	EMISFACT	VOL452	HRDOW	0.0	1.0	1.0	1.0	1.0	1.0
7900	EMISFACT	VOL452	HRDOW	1.0	1.0	1.0	0.0	0.0	0.0
7901	EMISFACT	VOL452	HRDOW	0.0	0.0	0.0	0.0	0.0	0.0
7902	**	Saturday:							
7903	EMISFACT	VOL452	HRDOW	0.0	0.0	0.0	0.0	0.0	0.0
7904	EMISFACT	VOL452	HRDOW	0.0	0.0	0.0	0.0	0.0	0.0
7905	EMISFACT	VOL452	HRDOW	0.0	0.0	0.0	0.0	0.0	0.0
7906	EMISFACT	VOL452	HRDOW	0.0	0.0	0.0	0.0	0.0	0.0
7907	**	Sunday:							
7908	EMISFACT	VOL452	HRDOW	0.0	0.0	0.0	0.0	0.0	0.0
7909	EMISFACT	VOL452	HRDOW	0.0	0.0	0.0	0.0	0.0	0.0
7910	EMISFACT	VOL452	HRDOW	0.0	0.0	0.0	0.0	0.0	0.0
7911	EMISFACT	VOL452	HRDOW	0.0	0.0	0.0	0.0	0.0	0.0
7912	**	WeekDays:							
7913	EMISFACT	VOL453	HRDOW	0.0	0.0	0.0	0.0	0.0	0.0
7914	EMISFACT	VOL453	HRDOW	0.0	1.0	1.0	1.0	1.0	1.0
7915	EMISFACT	VOL453	HRDOW	1.0	1.0	1.0	0.0	0.0	0.0
7916	EMISFACT	VOL453	HRDOW	0.0	0.0	0.0	0.0	0.0	0.0
7917	**	Saturday:							
7918	EMISFACT	VOL453	HRDOW	0.0	0.0	0.0	0.0	0.0	0.0
7919	EMISFACT	VOL453	HRDOW	0.0	0.0	0.0	0.0	0.0	0.0
7920	EMISFACT	VOL453	HRDOW	0.0	0.0	0.0	0.0	0.0	0.0



7921	EMISFACT	VOL453	HRDOW	0.0	0.0	0.0	0.0	0.0	0.0
7922	**	Sunday:							
7923	EMISFACT	VOL453	HRDOW	0.0	0.0	0.0	0.0	0.0	0.0
7924	EMISFACT	VOL453	HRDOW	0.0	0.0	0.0	0.0	0.0	0.0
7925	EMISFACT	VOL453	HRDOW	0.0	0.0	0.0	0.0	0.0	0.0
7926	EMISFACT	VOL453	HRDOW	0.0	0.0	0.0	0.0	0.0	0.0
7927	**	WeekDays:							
7928	EMISFACT	VOL454	HRDOW	0.0	0.0	0.0	0.0	0.0	0.0
7929	EMISFACT	VOL454	HRDOW	0.0	1.0	1.0	1.0	1.0	1.0
7930	EMISFACT	VOL454	HRDOW	1.0	1.0	1.0	0.0	0.0	0.0
7931	EMISFACT	VOL454	HRDOW	0.0	0.0	0.0	0.0	0.0	0.0
7932	**	Saturday:							
7933	EMISFACT	VOL454	HRDOW	0.0	0.0	0.0	0.0	0.0	0.0
7934	EMISFACT	VOL454	HRDOW	0.0	0.0	0.0	0.0	0.0	0.0
7935	EMISFACT	VOL454	HRDOW	0.0	0.0	0.0	0.0	0.0	0.0
7936	EMISFACT	VOL454	HRDOW	0.0	0.0	0.0	0.0	0.0	0.0
7937	**	Sunday:							
7938	EMISFACT	VOL454	HRDOW	0.0	0.0	0.0	0.0	0.0	0.0
7939	EMISFACT	VOL454	HRDOW	0.0	0.0	0.0	0.0	0.0	0.0
7940	EMISFACT	VOL454	HRDOW	0.0	0.0	0.0	0.0	0.0	0.0
7941	EMISFACT	VOL454	HRDOW	0.0	0.0	0.0	0.0	0.0	0.0
7942	**	WeekDays:							
7943	EMISFACT	VOL455	HRDOW	0.0	0.0	0.0	0.0	0.0	0.0
7944	EMISFACT	VOL455	HRDOW	0.0	1.0	1.0	1.0	1.0	1.0
7945	EMISFACT	VOL455	HRDOW	1.0	1.0	1.0	0.0	0.0	0.0
7946	EMISFACT	VOL455	HRDOW	0.0	0.0	0.0	0.0	0.0	0.0
7947	**	Saturday:							
7948	EMISFACT	VOL455	HRDOW	0.0	0.0	0.0	0.0	0.0	0.0
7949	EMISFACT	VOL455	HRDOW	0.0	0.0	0.0	0.0	0.0	0.0
7950	EMISFACT	VOL455	HRDOW	0.0	0.0	0.0	0.0	0.0	0.0
7951	EMISFACT	VOL455	HRDOW	0.0	0.0	0.0	0.0	0.0	0.0
7952	**	Sunday:							
7953	EMISFACT	VOL455	HRDOW	0.0	0.0	0.0	0.0	0.0	0.0
7954	EMISFACT	VOL455	HRDOW	0.0	0.0	0.0	0.0	0.0	0.0
7955	EMISFACT	VOL455	HRDOW	0.0	0.0	0.0	0.0	0.0	0.0
7956	EMISFACT	VOL455	HRDOW	0.0	0.0	0.0	0.0	0.0	0.0
7957	**	WeekDays:							
7958	EMISFACT	VOL456	HRDOW	0.0	0.0	0.0	0.0	0.0	0.0
7959	EMISFACT	VOL456	HRDOW	0.0	1.0	1.0	1.0	1.0	1.0
7960	EMISFACT	VOL456	HRDOW	1.0	1.0	1.0	0.0	0.0	0.0
7961	EMISFACT	VOL456	HRDOW	0.0	0.0	0.0	0.0	0.0	0.0
7962	**	Saturday:							
7963	EMISFACT	VOL456	HRDOW	0.0	0.0	0.0	0.0	0.0	0.0
7964	EMISFACT	VOL456	HRDOW	0.0	0.0	0.0	0.0	0.0	0.0
7965	EMISFACT	VOL456	HRDOW	0.0	0.0	0.0	0.0	0.0	0.0
7966	EMISFACT	VOL456	HRDOW	0.0	0.0	0.0	0.0	0.0	0.0
7967	**	Sunday:							
7968	EMISFACT	VOL456	HRDOW	0.0	0.0	0.0	0.0	0.0	0.0
7969	EMISFACT	VOL456	HRDOW	0.0	0.0	0.0	0.0	0.0	0.0
7970	EMISFACT	VOL456	HRDOW	0.0	0.0	0.0	0.0	0.0	0.0
7971	EMISFACT	VOL456	HRDOW	0.0	0.0	0.0	0.0	0.0	0.0
7972	**	WeekDays:							
7973	EMISFACT	VOL457	HRDOW	0.0	0.0	0.0	0.0	0.0	0.0
7974	EMISFACT	VOL457	HRDOW	0.0	1.0	1.0	1.0	1.0	1.0
7975	EMISFACT	VOL457	HRDOW	1.0	1.0	1.0	0.0	0.0	0.0
7976	EMISFACT	VOL457	HRDOW	0.0	0.0	0.0	0.0	0.0	0.0
7977	**	Saturday:							
7978	EMISFACT	VOL457	HRDOW	0.0	0.0	0.0	0.0	0.0	0.0
7979	EMISFACT	VOL457	HRDOW	0.0	0.0	0.0	0.0	0.0	0.0
7980	EMISFACT	VOL457	HRDOW	0.0	0.0	0.0	0.0	0.0	0.0
7981	EMISFACT	VOL457	HRDOW	0.0	0.0	0.0	0.0	0.0	0.0
7982	**	Sunday:							
7983	EMISFACT	VOL457	HRDOW	0.0	0.0	0.0	0.0	0.0	0.0
7984	EMISFACT	VOL457	HRDOW	0.0	0.0	0.0	0.0	0.0	0.0
7985	EMISFACT	VOL457	HRDOW	0.0	0.0	0.0	0.0	0.0	0.0
7986	EMISFACT	VOL457	HRDOW	0.0	0.0	0.0	0.0	0.0	0.0



8053	EMISFACT	VOL462	HRDOW	0.0	0.0	0.0	0.0	0.0	0.0
8054	EMISFACT	VOL462	HRDOW	0.0	0.0	0.0	0.0	0.0	0.0
8055	EMISFACT	VOL462	HRDOW	0.0	0.0	0.0	0.0	0.0	0.0
8056	EMISFACT	VOL462	HRDOW	0.0	0.0	0.0	0.0	0.0	0.0
8057	**	Sunday:							
8058	EMISFACT	VOL462	HRDOW	0.0	0.0	0.0	0.0	0.0	0.0
8059	EMISFACT	VOL462	HRDOW	0.0	0.0	0.0	0.0	0.0	0.0
8060	EMISFACT	VOL462	HRDOW	0.0	0.0	0.0	0.0	0.0	0.0
8061	EMISFACT	VOL462	HRDOW	0.0	0.0	0.0	0.0	0.0	0.0
8062	**	WeekDays:							
8063	EMISFACT	VOL463	HRDOW	0.0	0.0	0.0	0.0	0.0	0.0
8064	EMISFACT	VOL463	HRDOW	0.0	1.0	1.0	1.0	1.0	1.0
8065	EMISFACT	VOL463	HRDOW	1.0	1.0	1.0	0.0	0.0	0.0
8066	EMISFACT	VOL463	HRDOW	0.0	0.0	0.0	0.0	0.0	0.0
8067	**	Saturday:							
8068	EMISFACT	VOL463	HRDOW	0.0	0.0	0.0	0.0	0.0	0.0
8069	EMISFACT	VOL463	HRDOW	0.0	0.0	0.0	0.0	0.0	0.0
8070	EMISFACT	VOL463	HRDOW	0.0	0.0	0.0	0.0	0.0	0.0
8071	EMISFACT	VOL463	HRDOW	0.0	0.0	0.0	0.0	0.0	0.0
8072	**	Sunday:							
8073	EMISFACT	VOL463	HRDOW	0.0	0.0	0.0	0.0	0.0	0.0
8074	EMISFACT	VOL463	HRDOW	0.0	0.0	0.0	0.0	0.0	0.0
8075	EMISFACT	VOL463	HRDOW	0.0	0.0	0.0	0.0	0.0	0.0
8076	EMISFACT	VOL463	HRDOW	0.0	0.0	0.0	0.0	0.0	0.0
8077	**	WeekDays:							
8078	EMISFACT	VOL464	HRDOW	0.0	0.0	0.0	0.0	0.0	0.0
8079	EMISFACT	VOL464	HRDOW	0.0	1.0	1.0	1.0	1.0	1.0
8080	EMISFACT	VOL464	HRDOW	1.0	1.0	1.0	0.0	0.0	0.0
8081	EMISFACT	VOL464	HRDOW	0.0	0.0	0.0	0.0	0.0	0.0
8082	**	Saturday:							
8083	EMISFACT	VOL464	HRDOW	0.0	0.0	0.0	0.0	0.0	0.0
8084	EMISFACT	VOL464	HRDOW	0.0	0.0	0.0	0.0	0.0	0.0
8085	EMISFACT	VOL464	HRDOW	0.0	0.0	0.0	0.0	0.0	0.0
8086	EMISFACT	VOL464	HRDOW	0.0	0.0	0.0	0.0	0.0	0.0
8087	**	Sunday:							
8088	EMISFACT	VOL464	HRDOW	0.0	0.0	0.0	0.0	0.0	0.0
8089	EMISFACT	VOL464	HRDOW	0.0	0.0	0.0	0.0	0.0	0.0
8090	EMISFACT	VOL464	HRDOW	0.0	0.0	0.0	0.0	0.0	0.0
8091	EMISFACT	VOL464	HRDOW	0.0	0.0	0.0	0.0	0.0	0.0
8092	**	WeekDays:							
8093	EMISFACT	VOL465	HRDOW	0.0	0.0	0.0	0.0	0.0	0.0
8094	EMISFACT	VOL465	HRDOW	0.0	1.0	1.0	1.0	1.0	1.0
8095	EMISFACT	VOL465	HRDOW	1.0	1.0	1.0	0.0	0.0	0.0
8096	EMISFACT	VOL465	HRDOW	0.0	0.0	0.0	0.0	0.0	0.0
8097	**	Saturday:							
8098	EMISFACT	VOL465	HRDOW	0.0	0.0	0.0	0.0	0.0	0.0
8099	EMISFACT	VOL465	HRDOW	0.0	0.0	0.0	0.0	0.0	0.0
8100	EMISFACT	VOL465	HRDOW	0.0	0.0	0.0	0.0	0.0	0.0
8101	EMISFACT	VOL465	HRDOW	0.0	0.0	0.0	0.0	0.0	0.0
8102	**	Sunday:							
8103	EMISFACT	VOL465	HRDOW	0.0	0.0	0.0	0.0	0.0	0.0
8104	EMISFACT	VOL465	HRDOW	0.0	0.0	0.0	0.0	0.0	0.0
8105	EMISFACT	VOL465	HRDOW	0.0	0.0	0.0	0.0	0.0	0.0
8106	EMISFACT	VOL465	HRDOW	0.0	0.0	0.0	0.0	0.0	0.0
8107	**	WeekDays:							
8108	EMISFACT	VOL466	HRDOW	0.0	0.0	0.0	0.0	0.0	0.0
8109	EMISFACT	VOL466	HRDOW	0.0	1.0	1.0	1.0	1.0	1.0
8110	EMISFACT	VOL466	HRDOW	1.0	1.0	1.0	0.0	0.0	0.0
8111	EMISFACT	VOL466	HRDOW	0.0	0.0	0.0	0.0	0.0	0.0
8112	**	Saturday:							
8113	EMISFACT	VOL466	HRDOW	0.0	0.0	0.0	0.0	0.0	0.0
8114	EMISFACT	VOL466	HRDOW	0.0	0.0	0.0	0.0	0.0	0.0
8115	EMISFACT	VOL466	HRDOW	0.0	0.0	0.0	0.0	0.0	0.0
8116	EMISFACT	VOL466	HRDOW	0.0	0.0	0.0	0.0	0.0	0.0
8117	**	Sunday:							
8118	EMISFACT	VOL466	HRDOW	0.0	0.0	0.0	0.0	0.0	0.0

8119	EMISFACT	VOL466	HRDOW	0.0	0.0	0.0	0.0	0.0	0.0
8120	EMISFACT	VOL466	HRDOW	0.0	0.0	0.0	0.0	0.0	0.0
8121	EMISFACT	VOL466	HRDOW	0.0	0.0	0.0	0.0	0.0	0.0
8122	**	WeekDays:							
8123	EMISFACT	VOL467	HRDOW	0.0	0.0	0.0	0.0	0.0	0.0
8124	EMISFACT	VOL467	HRDOW	0.0	1.0	1.0	1.0	1.0	1.0
8125	EMISFACT	VOL467	HRDOW	1.0	1.0	1.0	0.0	0.0	0.0
8126	EMISFACT	VOL467	HRDOW	0.0	0.0	0.0	0.0	0.0	0.0
8127	**	Saturday:							
8128	EMISFACT	VOL467	HRDOW	0.0	0.0	0.0	0.0	0.0	0.0
8129	EMISFACT	VOL467	HRDOW	0.0	0.0	0.0	0.0	0.0	0.0
8130	EMISFACT	VOL467	HRDOW	0.0	0.0	0.0	0.0	0.0	0.0
8131	EMISFACT	VOL467	HRDOW	0.0	0.0	0.0	0.0	0.0	0.0
8132	**	Sunday:							
8133	EMISFACT	VOL467	HRDOW	0.0	0.0	0.0	0.0	0.0	0.0
8134	EMISFACT	VOL467	HRDOW	0.0	0.0	0.0	0.0	0.0	0.0
8135	EMISFACT	VOL467	HRDOW	0.0	0.0	0.0	0.0	0.0	0.0
8136	EMISFACT	VOL467	HRDOW	0.0	0.0	0.0	0.0	0.0	0.0
8137	**	WeekDays:							
8138	EMISFACT	VOL468	HRDOW	0.0	0.0	0.0	0.0	0.0	0.0
8139	EMISFACT	VOL468	HRDOW	0.0	1.0	1.0	1.0	1.0	1.0
8140	EMISFACT	VOL468	HRDOW	1.0	1.0	1.0	0.0	0.0	0.0
8141	EMISFACT	VOL468	HRDOW	0.0	0.0	0.0	0.0	0.0	0.0
8142	**	Saturday:							
8143	EMISFACT	VOL468	HRDOW	0.0	0.0	0.0	0.0	0.0	0.0
8144	EMISFACT	VOL468	HRDOW	0.0	0.0	0.0	0.0	0.0	0.0
8145	EMISFACT	VOL468	HRDOW	0.0	0.0	0.0	0.0	0.0	0.0
8146	EMISFACT	VOL468	HRDOW	0.0	0.0	0.0	0.0	0.0	0.0
8147	**	Sunday:							
8148	EMISFACT	VOL468	HRDOW	0.0	0.0	0.0	0.0	0.0	0.0
8149	EMISFACT	VOL468	HRDOW	0.0	0.0	0.0	0.0	0.0	0.0
8150	EMISFACT	VOL468	HRDOW	0.0	0.0	0.0	0.0	0.0	0.0
8151	EMISFACT	VOL468	HRDOW	0.0	0.0	0.0	0.0	0.0	0.0
8152	**	WeekDays:							
8153	EMISFACT	VOL469	HRDOW	0.0	0.0	0.0	0.0	0.0	0.0
8154	EMISFACT	VOL469	HRDOW	0.0	1.0	1.0	1.0	1.0	1.0
8155	EMISFACT	VOL469	HRDOW	1.0	1.0	1.0	0.0	0.0	0.0
8156	EMISFACT	VOL469	HRDOW	0.0	0.0	0.0	0.0	0.0	0.0
8157	**	Saturday:							
8158	EMISFACT	VOL469	HRDOW	0.0	0.0	0.0	0.0	0.0	0.0
8159	EMISFACT	VOL469	HRDOW	0.0	0.0	0.0	0.0	0.0	0.0
8160	EMISFACT	VOL469	HRDOW	0.0	0.0	0.0	0.0	0.0	0.0
8161	EMISFACT	VOL469	HRDOW	0.0	0.0	0.0	0.0	0.0	0.0
8162	**	Sunday:							
8163	EMISFACT	VOL469	HRDOW	0.0	0.0	0.0	0.0	0.0	0.0
8164	EMISFACT	VOL469	HRDOW	0.0	0.0	0.0	0.0	0.0	0.0
8165	EMISFACT	VOL469	HRDOW	0.0	0.0	0.0	0.0	0.0	0.0
8166	EMISFACT	VOL469	HRDOW	0.0	0.0	0.0	0.0	0.0	0.0
8167	**	WeekDays:							
8168	EMISFACT	VOL470	HRDOW	0.0	0.0	0.0	0.0	0.0	0.0
8169	EMISFACT	VOL470	HRDOW	0.0	1.0	1.0	1.0	1.0	1.0
8170	EMISFACT	VOL470	HRDOW	1.0	1.0	1.0	0.0	0.0	0.0
8171	EMISFACT	VOL470	HRDOW	0.0	0.0	0.0	0.0	0.0	0.0
8172	**	Saturday:							
8173	EMISFACT	VOL470	HRDOW	0.0	0.0	0.0	0.0	0.0	0.0
8174	EMISFACT	VOL470	HRDOW	0.0	0.0	0.0	0.0	0.0	0.0
8175	EMISFACT	VOL470	HRDOW	0.0	0.0	0.0	0.0	0.0	0.0
8176	EMISFACT	VOL470	HRDOW	0.0	0.0	0.0	0.0	0.0	0.0
8177	**	Sunday:							
8178	EMISFACT	VOL470	HRDOW	0.0	0.0	0.0	0.0	0.0	0.0
8179	EMISFACT	VOL470	HRDOW	0.0	0.0	0.0	0.0	0.0	0.0
8180	EMISFACT	VOL470	HRDOW	0.0	0.0	0.0	0.0	0.0	0.0
8181	EMISFACT	VOL470	HRDOW	0.0	0.0	0.0	0.0	0.0	0.0
8182	**	WeekDays:							
8183	EMISFACT	VOL471	HRDOW	0.0	0.0	0.0	0.0	0.0	0.0
8184	EMISFACT	VOL471	HRDOW	0.0	1.0	1.0	1.0	1.0	1.0

8185	EMISFACT	VOL471	HRDOW	1.0	1.0	1.0	0.0	0.0	0.0
8186	EMISFACT	VOL471	HRDOW	0.0	0.0	0.0	0.0	0.0	0.0
8187	**	Saturday:							
8188	EMISFACT	VOL471	HRDOW	0.0	0.0	0.0	0.0	0.0	0.0
8189	EMISFACT	VOL471	HRDOW	0.0	0.0	0.0	0.0	0.0	0.0
8190	EMISFACT	VOL471	HRDOW	0.0	0.0	0.0	0.0	0.0	0.0
8191	EMISFACT	VOL471	HRDOW	0.0	0.0	0.0	0.0	0.0	0.0
8192	**	Sunday:							
8193	EMISFACT	VOL471	HRDOW	0.0	0.0	0.0	0.0	0.0	0.0
8194	EMISFACT	VOL471	HRDOW	0.0	0.0	0.0	0.0	0.0	0.0
8195	EMISFACT	VOL471	HRDOW	0.0	0.0	0.0	0.0	0.0	0.0
8196	EMISFACT	VOL471	HRDOW	0.0	0.0	0.0	0.0	0.0	0.0
8197	**	WeekDays:							
8198	EMISFACT	VOL472	HRDOW	0.0	0.0	0.0	0.0	0.0	0.0
8199	EMISFACT	VOL472	HRDOW	0.0	1.0	1.0	1.0	1.0	1.0
8200	EMISFACT	VOL472	HRDOW	1.0	1.0	1.0	0.0	0.0	0.0
8201	EMISFACT	VOL472	HRDOW	0.0	0.0	0.0	0.0	0.0	0.0
8202	**	Saturday:							
8203	EMISFACT	VOL472	HRDOW	0.0	0.0	0.0	0.0	0.0	0.0
8204	EMISFACT	VOL472	HRDOW	0.0	0.0	0.0	0.0	0.0	0.0
8205	EMISFACT	VOL472	HRDOW	0.0	0.0	0.0	0.0	0.0	0.0
8206	EMISFACT	VOL472	HRDOW	0.0	0.0	0.0	0.0	0.0	0.0
8207	**	Sunday:							
8208	EMISFACT	VOL472	HRDOW	0.0	0.0	0.0	0.0	0.0	0.0
8209	EMISFACT	VOL472	HRDOW	0.0	0.0	0.0	0.0	0.0	0.0
8210	EMISFACT	VOL472	HRDOW	0.0	0.0	0.0	0.0	0.0	0.0
8211	EMISFACT	VOL472	HRDOW	0.0	0.0	0.0	0.0	0.0	0.0
8212	**	WeekDays:							
8213	EMISFACT	VOL473	HRDOW	0.0	0.0	0.0	0.0	0.0	0.0
8214	EMISFACT	VOL473	HRDOW	0.0	1.0	1.0	1.0	1.0	1.0
8215	EMISFACT	VOL473	HRDOW	1.0	1.0	1.0	0.0	0.0	0.0
8216	EMISFACT	VOL473	HRDOW	0.0	0.0	0.0	0.0	0.0	0.0
8217	**	Saturday:							
8218	EMISFACT	VOL473	HRDOW	0.0	0.0	0.0	0.0	0.0	0.0
8219	EMISFACT	VOL473	HRDOW	0.0	0.0	0.0	0.0	0.0	0.0
8220	EMISFACT	VOL473	HRDOW	0.0	0.0	0.0	0.0	0.0	0.0
8221	EMISFACT	VOL473	HRDOW	0.0	0.0	0.0	0.0	0.0	0.0
8222	**	Sunday:							
8223	EMISFACT	VOL473	HRDOW	0.0	0.0	0.0	0.0	0.0	0.0
8224	EMISFACT	VOL473	HRDOW	0.0	0.0	0.0	0.0	0.0	0.0
8225	EMISFACT	VOL473	HRDOW	0.0	0.0	0.0	0.0	0.0	0.0
8226	EMISFACT	VOL473	HRDOW	0.0	0.0	0.0	0.0	0.0	0.0
8227	**	WeekDays:							
8228	EMISFACT	VOL474	HRDOW	0.0	0.0	0.0	0.0	0.0	0.0
8229	EMISFACT	VOL474	HRDOW	0.0	1.0	1.0	1.0	1.0	1.0
8230	EMISFACT	VOL474	HRDOW	1.0	1.0	1.0	0.0	0.0	0.0
8231	EMISFACT	VOL474	HRDOW	0.0	0.0	0.0	0.0	0.0	0.0
8232	**	Saturday:							
8233	EMISFACT	VOL474	HRDOW	0.0	0.0	0.0	0.0	0.0	0.0
8234	EMISFACT	VOL474	HRDOW	0.0	0.0	0.0	0.0	0.0	0.0
8235	EMISFACT	VOL474	HRDOW	0.0	0.0	0.0	0.0	0.0	0.0
8236	EMISFACT	VOL474	HRDOW	0.0	0.0	0.0	0.0	0.0	0.0
8237	**	Sunday:							
8238	EMISFACT	VOL474	HRDOW	0.0	0.0	0.0	0.0	0.0	0.0
8239	EMISFACT	VOL474	HRDOW	0.0	0.0	0.0	0.0	0.0	0.0
8240	EMISFACT	VOL474	HRDOW	0.0	0.0	0.0	0.0	0.0	0.0
8241	EMISFACT	VOL474	HRDOW	0.0	0.0	0.0	0.0	0.0	0.0
8242	**	WeekDays:							
8243	EMISFACT	VOL475	HRDOW	0.0	0.0	0.0	0.0	0.0	0.0
8244	EMISFACT	VOL475	HRDOW	0.0	1.0	1.0	1.0	1.0	1.0
8245	EMISFACT	VOL475	HRDOW	1.0	1.0	1.0	0.0	0.0	0.0
8246	EMISFACT	VOL475	HRDOW	0.0	0.0	0.0	0.0	0.0	0.0
8247	**	Saturday:							
8248	EMISFACT	VOL475	HRDOW	0.0	0.0	0.0	0.0	0.0	0.0
8249	EMISFACT	VOL475	HRDOW	0.0	0.0	0.0	0.0	0.0	0.0
8250	EMISFACT	VOL475	HRDOW	0.0	0.0	0.0	0.0	0.0	0.0

8251	EMISFACT	VOL475	HRDOW	0.0	0.0	0.0	0.0	0.0	0.0
8252	**	Sunday:							
8253	EMISFACT	VOL475	HRDOW	0.0	0.0	0.0	0.0	0.0	0.0
8254	EMISFACT	VOL475	HRDOW	0.0	0.0	0.0	0.0	0.0	0.0
8255	EMISFACT	VOL475	HRDOW	0.0	0.0	0.0	0.0	0.0	0.0
8256	EMISFACT	VOL475	HRDOW	0.0	0.0	0.0	0.0	0.0	0.0
8257	**	WeekDays:							
8258	EMISFACT	VOL476	HRDOW	0.0	0.0	0.0	0.0	0.0	0.0
8259	EMISFACT	VOL476	HRDOW	0.0	1.0	1.0	1.0	1.0	1.0
8260	EMISFACT	VOL476	HRDOW	1.0	1.0	1.0	0.0	0.0	0.0
8261	EMISFACT	VOL476	HRDOW	0.0	0.0	0.0	0.0	0.0	0.0
8262	**	Saturday:							
8263	EMISFACT	VOL476	HRDOW	0.0	0.0	0.0	0.0	0.0	0.0
8264	EMISFACT	VOL476	HRDOW	0.0	0.0	0.0	0.0	0.0	0.0
8265	EMISFACT	VOL476	HRDOW	0.0	0.0	0.0	0.0	0.0	0.0
8266	EMISFACT	VOL476	HRDOW	0.0	0.0	0.0	0.0	0.0	0.0
8267	**	Sunday:							
8268	EMISFACT	VOL476	HRDOW	0.0	0.0	0.0	0.0	0.0	0.0
8269	EMISFACT	VOL476	HRDOW	0.0	0.0	0.0	0.0	0.0	0.0
8270	EMISFACT	VOL476	HRDOW	0.0	0.0	0.0	0.0	0.0	0.0
8271	EMISFACT	VOL476	HRDOW	0.0	0.0	0.0	0.0	0.0	0.0
8272	**	WeekDays:							
8273	EMISFACT	VOL477	HRDOW	0.0	0.0	0.0	0.0	0.0	0.0
8274	EMISFACT	VOL477	HRDOW	0.0	1.0	1.0	1.0	1.0	1.0
8275	EMISFACT	VOL477	HRDOW	1.0	1.0	1.0	0.0	0.0	0.0
8276	EMISFACT	VOL477	HRDOW	0.0	0.0	0.0	0.0	0.0	0.0
8277	**	Saturday:							
8278	EMISFACT	VOL477	HRDOW	0.0	0.0	0.0	0.0	0.0	0.0
8279	EMISFACT	VOL477	HRDOW	0.0	0.0	0.0	0.0	0.0	0.0
8280	EMISFACT	VOL477	HRDOW	0.0	0.0	0.0	0.0	0.0	0.0
8281	EMISFACT	VOL477	HRDOW	0.0	0.0	0.0	0.0	0.0	0.0
8282	**	Sunday:							
8283	EMISFACT	VOL477	HRDOW	0.0	0.0	0.0	0.0	0.0	0.0
8284	EMISFACT	VOL477	HRDOW	0.0	0.0	0.0	0.0	0.0	0.0
8285	EMISFACT	VOL477	HRDOW	0.0	0.0	0.0	0.0	0.0	0.0
8286	EMISFACT	VOL477	HRDOW	0.0	0.0	0.0	0.0	0.0	0.0
8287	**	WeekDays:							
8288	EMISFACT	VOL478	HRDOW	0.0	0.0	0.0	0.0	0.0	0.0
8289	EMISFACT	VOL478	HRDOW	0.0	1.0	1.0	1.0	1.0	1.0
8290	EMISFACT	VOL478	HRDOW	1.0	1.0	1.0	0.0	0.0	0.0
8291	EMISFACT	VOL478	HRDOW	0.0	0.0	0.0	0.0	0.0	0.0
8292	**	Saturday:							
8293	EMISFACT	VOL478	HRDOW	0.0	0.0	0.0	0.0	0.0	0.0
8294	EMISFACT	VOL478	HRDOW	0.0	0.0	0.0	0.0	0.0	0.0
8295	EMISFACT	VOL478	HRDOW	0.0	0.0	0.0	0.0	0.0	0.0
8296	EMISFACT	VOL478	HRDOW	0.0	0.0	0.0	0.0	0.0	0.0
8297	**	Sunday:							
8298	EMISFACT	VOL478	HRDOW	0.0	0.0	0.0	0.0	0.0	0.0
8299	EMISFACT	VOL478	HRDOW	0.0	0.0	0.0	0.0	0.0	0.0
8300	EMISFACT	VOL478	HRDOW	0.0	0.0	0.0	0.0	0.0	0.0
8301	EMISFACT	VOL478	HRDOW	0.0	0.0	0.0	0.0	0.0	0.0
8302	**	WeekDays:							
8303	EMISFACT	VOL479	HRDOW	0.0	0.0	0.0	0.0	0.0	0.0
8304	EMISFACT	VOL479	HRDOW	0.0	1.0	1.0	1.0	1.0	1.0
8305	EMISFACT	VOL479	HRDOW	1.0	1.0	1.0	0.0	0.0	0.0
8306	EMISFACT	VOL479	HRDOW	0.0	0.0	0.0	0.0	0.0	0.0
8307	**	Saturday:							
8308	EMISFACT	VOL479	HRDOW	0.0	0.0	0.0	0.0	0.0	0.0
8309	EMISFACT	VOL479	HRDOW	0.0	0.0	0.0	0.0	0.0	0.0
8310	EMISFACT	VOL479	HRDOW	0.0	0.0	0.0	0.0	0.0	0.0
8311	EMISFACT	VOL479	HRDOW	0.0	0.0	0.0	0.0	0.0	0.0
8312	**	Sunday:							
8313	EMISFACT	VOL479	HRDOW	0.0	0.0	0.0	0.0	0.0	0.0
8314	EMISFACT	VOL479	HRDOW	0.0	0.0	0.0	0.0	0.0	0.0
8315	EMISFACT	VOL479	HRDOW	0.0	0.0	0.0	0.0	0.0	0.0
8316	EMISFACT	VOL479	HRDOW	0.0	0.0	0.0	0.0	0.0	0.0



8383	EMISFACT	VOL484	HRDOW	0.0	0.0	0.0	0.0	0.0	0.0
8384	EMISFACT	VOL484	HRDOW	0.0	0.0	0.0	0.0	0.0	0.0
8385	EMISFACT	VOL484	HRDOW	0.0	0.0	0.0	0.0	0.0	0.0
8386	EMISFACT	VOL484	HRDOW	0.0	0.0	0.0	0.0	0.0	0.0
8387	**	Sunday:							
8388	EMISFACT	VOL484	HRDOW	0.0	0.0	0.0	0.0	0.0	0.0
8389	EMISFACT	VOL484	HRDOW	0.0	0.0	0.0	0.0	0.0	0.0
8390	EMISFACT	VOL484	HRDOW	0.0	0.0	0.0	0.0	0.0	0.0
8391	EMISFACT	VOL484	HRDOW	0.0	0.0	0.0	0.0	0.0	0.0
8392	**	WeekDays:							
8393	EMISFACT	VOL485	HRDOW	0.0	0.0	0.0	0.0	0.0	0.0
8394	EMISFACT	VOL485	HRDOW	0.0	1.0	1.0	1.0	1.0	1.0
8395	EMISFACT	VOL485	HRDOW	1.0	1.0	1.0	0.0	0.0	0.0
8396	EMISFACT	VOL485	HRDOW	0.0	0.0	0.0	0.0	0.0	0.0
8397	**	Saturday:							
8398	EMISFACT	VOL485	HRDOW	0.0	0.0	0.0	0.0	0.0	0.0
8399	EMISFACT	VOL485	HRDOW	0.0	0.0	0.0	0.0	0.0	0.0
8400	EMISFACT	VOL485	HRDOW	0.0	0.0	0.0	0.0	0.0	0.0
8401	EMISFACT	VOL485	HRDOW	0.0	0.0	0.0	0.0	0.0	0.0
8402	**	Sunday:							
8403	EMISFACT	VOL485	HRDOW	0.0	0.0	0.0	0.0	0.0	0.0
8404	EMISFACT	VOL485	HRDOW	0.0	0.0	0.0	0.0	0.0	0.0
8405	EMISFACT	VOL485	HRDOW	0.0	0.0	0.0	0.0	0.0	0.0
8406	EMISFACT	VOL485	HRDOW	0.0	0.0	0.0	0.0	0.0	0.0
8407	**	WeekDays:							
8408	EMISFACT	VOL486	HRDOW	0.0	0.0	0.0	0.0	0.0	0.0
8409	EMISFACT	VOL486	HRDOW	0.0	1.0	1.0	1.0	1.0	1.0
8410	EMISFACT	VOL486	HRDOW	1.0	1.0	1.0	0.0	0.0	0.0
8411	EMISFACT	VOL486	HRDOW	0.0	0.0	0.0	0.0	0.0	0.0
8412	**	Saturday:							
8413	EMISFACT	VOL486	HRDOW	0.0	0.0	0.0	0.0	0.0	0.0
8414	EMISFACT	VOL486	HRDOW	0.0	0.0	0.0	0.0	0.0	0.0
8415	EMISFACT	VOL486	HRDOW	0.0	0.0	0.0	0.0	0.0	0.0
8416	EMISFACT	VOL486	HRDOW	0.0	0.0	0.0	0.0	0.0	0.0
8417	**	Sunday:							
8418	EMISFACT	VOL486	HRDOW	0.0	0.0	0.0	0.0	0.0	0.0
8419	EMISFACT	VOL486	HRDOW	0.0	0.0	0.0	0.0	0.0	0.0
8420	EMISFACT	VOL486	HRDOW	0.0	0.0	0.0	0.0	0.0	0.0
8421	EMISFACT	VOL486	HRDOW	0.0	0.0	0.0	0.0	0.0	0.0
8422	**	WeekDays:							
8423	EMISFACT	VOL487	HRDOW	0.0	0.0	0.0	0.0	0.0	0.0
8424	EMISFACT	VOL487	HRDOW	0.0	1.0	1.0	1.0	1.0	1.0
8425	EMISFACT	VOL487	HRDOW	1.0	1.0	1.0	0.0	0.0	0.0
8426	EMISFACT	VOL487	HRDOW	0.0	0.0	0.0	0.0	0.0	0.0
8427	**	Saturday:							
8428	EMISFACT	VOL487	HRDOW	0.0	0.0	0.0	0.0	0.0	0.0
8429	EMISFACT	VOL487	HRDOW	0.0	0.0	0.0	0.0	0.0	0.0
8430	EMISFACT	VOL487	HRDOW	0.0	0.0	0.0	0.0	0.0	0.0
8431	EMISFACT	VOL487	HRDOW	0.0	0.0	0.0	0.0	0.0	0.0
8432	**	Sunday:							
8433	EMISFACT	VOL487	HRDOW	0.0	0.0	0.0	0.0	0.0	0.0
8434	EMISFACT	VOL487	HRDOW	0.0	0.0	0.0	0.0	0.0	0.0
8435	EMISFACT	VOL487	HRDOW	0.0	0.0	0.0	0.0	0.0	0.0
8436	EMISFACT	VOL487	HRDOW	0.0	0.0	0.0	0.0	0.0	0.0
8437	**	WeekDays:							
8438	EMISFACT	VOL488	HRDOW	0.0	0.0	0.0	0.0	0.0	0.0
8439	EMISFACT	VOL488	HRDOW	0.0	1.0	1.0	1.0	1.0	1.0
8440	EMISFACT	VOL488	HRDOW	1.0	1.0	1.0	0.0	0.0	0.0
8441	EMISFACT	VOL488	HRDOW	0.0	0.0	0.0	0.0	0.0	0.0
8442	**	Saturday:							
8443	EMISFACT	VOL488	HRDOW	0.0	0.0	0.0	0.0	0.0	0.0
8444	EMISFACT	VOL488	HRDOW	0.0	0.0	0.0	0.0	0.0	0.0
8445	EMISFACT	VOL488	HRDOW	0.0	0.0	0.0	0.0	0.0	0.0
8446	EMISFACT	VOL488	HRDOW	0.0	0.0	0.0	0.0	0.0	0.0
8447	**	Sunday:							
8448	EMISFACT	VOL488	HRDOW	0.0	0.0	0.0	0.0	0.0	0.0



8449	EMISFACT	VOL488	HRDOW	0.0	0.0	0.0	0.0	0.0	0.0
8450	EMISFACT	VOL488	HRDOW	0.0	0.0	0.0	0.0	0.0	0.0
8451	EMISFACT	VOL488	HRDOW	0.0	0.0	0.0	0.0	0.0	0.0
8452	**	WeekDays:							
8453	EMISFACT	VOL489	HRDOW	0.0	0.0	0.0	0.0	0.0	0.0
8454	EMISFACT	VOL489	HRDOW	0.0	1.0	1.0	1.0	1.0	1.0
8455	EMISFACT	VOL489	HRDOW	1.0	1.0	1.0	0.0	0.0	0.0
8456	EMISFACT	VOL489	HRDOW	0.0	0.0	0.0	0.0	0.0	0.0
8457	**	Saturday:							
8458	EMISFACT	VOL489	HRDOW	0.0	0.0	0.0	0.0	0.0	0.0
8459	EMISFACT	VOL489	HRDOW	0.0	0.0	0.0	0.0	0.0	0.0
8460	EMISFACT	VOL489	HRDOW	0.0	0.0	0.0	0.0	0.0	0.0
8461	EMISFACT	VOL489	HRDOW	0.0	0.0	0.0	0.0	0.0	0.0
8462	**	Sunday:							
8463	EMISFACT	VOL489	HRDOW	0.0	0.0	0.0	0.0	0.0	0.0
8464	EMISFACT	VOL489	HRDOW	0.0	0.0	0.0	0.0	0.0	0.0
8465	EMISFACT	VOL489	HRDOW	0.0	0.0	0.0	0.0	0.0	0.0
8466	EMISFACT	VOL489	HRDOW	0.0	0.0	0.0	0.0	0.0	0.0
8467	**	WeekDays:							
8468	EMISFACT	VOL490	HRDOW	0.0	0.0	0.0	0.0	0.0	0.0
8469	EMISFACT	VOL490	HRDOW	0.0	1.0	1.0	1.0	1.0	1.0
8470	EMISFACT	VOL490	HRDOW	1.0	1.0	1.0	0.0	0.0	0.0
8471	EMISFACT	VOL490	HRDOW	0.0	0.0	0.0	0.0	0.0	0.0
8472	**	Saturday:							
8473	EMISFACT	VOL490	HRDOW	0.0	0.0	0.0	0.0	0.0	0.0
8474	EMISFACT	VOL490	HRDOW	0.0	0.0	0.0	0.0	0.0	0.0
8475	EMISFACT	VOL490	HRDOW	0.0	0.0	0.0	0.0	0.0	0.0
8476	EMISFACT	VOL490	HRDOW	0.0	0.0	0.0	0.0	0.0	0.0
8477	**	Sunday:							
8478	EMISFACT	VOL490	HRDOW	0.0	0.0	0.0	0.0	0.0	0.0
8479	EMISFACT	VOL490	HRDOW	0.0	0.0	0.0	0.0	0.0	0.0
8480	EMISFACT	VOL490	HRDOW	0.0	0.0	0.0	0.0	0.0	0.0
8481	EMISFACT	VOL490	HRDOW	0.0	0.0	0.0	0.0	0.0	0.0
8482	**	WeekDays:							
8483	EMISFACT	VOL491	HRDOW	0.0	0.0	0.0	0.0	0.0	0.0
8484	EMISFACT	VOL491	HRDOW	0.0	1.0	1.0	1.0	1.0	1.0
8485	EMISFACT	VOL491	HRDOW	1.0	1.0	1.0	0.0	0.0	0.0
8486	EMISFACT	VOL491	HRDOW	0.0	0.0	0.0	0.0	0.0	0.0
8487	**	Saturday:							
8488	EMISFACT	VOL491	HRDOW	0.0	0.0	0.0	0.0	0.0	0.0
8489	EMISFACT	VOL491	HRDOW	0.0	0.0	0.0	0.0	0.0	0.0
8490	EMISFACT	VOL491	HRDOW	0.0	0.0	0.0	0.0	0.0	0.0
8491	EMISFACT	VOL491	HRDOW	0.0	0.0	0.0	0.0	0.0	0.0
8492	**	Sunday:							
8493	EMISFACT	VOL491	HRDOW	0.0	0.0	0.0	0.0	0.0	0.0
8494	EMISFACT	VOL491	HRDOW	0.0	0.0	0.0	0.0	0.0	0.0
8495	EMISFACT	VOL491	HRDOW	0.0	0.0	0.0	0.0	0.0	0.0
8496	EMISFACT	VOL491	HRDOW	0.0	0.0	0.0	0.0	0.0	0.0
8497	**	WeekDays:							
8498	EMISFACT	VOL492	HRDOW	0.0	0.0	0.0	0.0	0.0	0.0
8499	EMISFACT	VOL492	HRDOW	0.0	1.0	1.0	1.0	1.0	1.0
8500	EMISFACT	VOL492	HRDOW	1.0	1.0	1.0	0.0	0.0	0.0
8501	EMISFACT	VOL492	HRDOW	0.0	0.0	0.0	0.0	0.0	0.0
8502	**	Saturday:							
8503	EMISFACT	VOL492	HRDOW	0.0	0.0	0.0	0.0	0.0	0.0
8504	EMISFACT	VOL492	HRDOW	0.0	0.0	0.0	0.0	0.0	0.0
8505	EMISFACT	VOL492	HRDOW	0.0	0.0	0.0	0.0	0.0	0.0
8506	EMISFACT	VOL492	HRDOW	0.0	0.0	0.0	0.0	0.0	0.0
8507	**	Sunday:							
8508	EMISFACT	VOL492	HRDOW	0.0	0.0	0.0	0.0	0.0	0.0
8509	EMISFACT	VOL492	HRDOW	0.0	0.0	0.0	0.0	0.0	0.0
8510	EMISFACT	VOL492	HRDOW	0.0	0.0	0.0	0.0	0.0	0.0
8511	EMISFACT	VOL492	HRDOW	0.0	0.0	0.0	0.0	0.0	0.0
8512	**	WeekDays:							
8513	EMISFACT	VOL493	HRDOW	0.0	0.0	0.0	0.0	0.0	0.0
8514	EMISFACT	VOL493	HRDOW	0.0	1.0	1.0	1.0	1.0	1.0

8515	EMISFACT	VOL493	HRDOW	1.0	1.0	1.0	0.0	0.0	0.0
8516	EMISFACT	VOL493	HRDOW	0.0	0.0	0.0	0.0	0.0	0.0
8517	**	Saturday:							
8518	EMISFACT	VOL493	HRDOW	0.0	0.0	0.0	0.0	0.0	0.0
8519	EMISFACT	VOL493	HRDOW	0.0	0.0	0.0	0.0	0.0	0.0
8520	EMISFACT	VOL493	HRDOW	0.0	0.0	0.0	0.0	0.0	0.0
8521	EMISFACT	VOL493	HRDOW	0.0	0.0	0.0	0.0	0.0	0.0
8522	**	Sunday:							
8523	EMISFACT	VOL493	HRDOW	0.0	0.0	0.0	0.0	0.0	0.0
8524	EMISFACT	VOL493	HRDOW	0.0	0.0	0.0	0.0	0.0	0.0
8525	EMISFACT	VOL493	HRDOW	0.0	0.0	0.0	0.0	0.0	0.0
8526	EMISFACT	VOL493	HRDOW	0.0	0.0	0.0	0.0	0.0	0.0
8527	**	WeekDays:							
8528	EMISFACT	VOL494	HRDOW	0.0	0.0	0.0	0.0	0.0	0.0
8529	EMISFACT	VOL494	HRDOW	0.0	1.0	1.0	1.0	1.0	1.0
8530	EMISFACT	VOL494	HRDOW	1.0	1.0	1.0	0.0	0.0	0.0
8531	EMISFACT	VOL494	HRDOW	0.0	0.0	0.0	0.0	0.0	0.0
8532	**	Saturday:							
8533	EMISFACT	VOL494	HRDOW	0.0	0.0	0.0	0.0	0.0	0.0
8534	EMISFACT	VOL494	HRDOW	0.0	0.0	0.0	0.0	0.0	0.0
8535	EMISFACT	VOL494	HRDOW	0.0	0.0	0.0	0.0	0.0	0.0
8536	EMISFACT	VOL494	HRDOW	0.0	0.0	0.0	0.0	0.0	0.0
8537	**	Sunday:							
8538	EMISFACT	VOL494	HRDOW	0.0	0.0	0.0	0.0	0.0	0.0
8539	EMISFACT	VOL494	HRDOW	0.0	0.0	0.0	0.0	0.0	0.0
8540	EMISFACT	VOL494	HRDOW	0.0	0.0	0.0	0.0	0.0	0.0
8541	EMISFACT	VOL494	HRDOW	0.0	0.0	0.0	0.0	0.0	0.0
8542	**	WeekDays:							
8543	EMISFACT	VOL495	HRDOW	0.0	0.0	0.0	0.0	0.0	0.0
8544	EMISFACT	VOL495	HRDOW	0.0	1.0	1.0	1.0	1.0	1.0
8545	EMISFACT	VOL495	HRDOW	1.0	1.0	1.0	0.0	0.0	0.0
8546	EMISFACT	VOL495	HRDOW	0.0	0.0	0.0	0.0	0.0	0.0
8547	**	Saturday:							
8548	EMISFACT	VOL495	HRDOW	0.0	0.0	0.0	0.0	0.0	0.0
8549	EMISFACT	VOL495	HRDOW	0.0	0.0	0.0	0.0	0.0	0.0
8550	EMISFACT	VOL495	HRDOW	0.0	0.0	0.0	0.0	0.0	0.0
8551	EMISFACT	VOL495	HRDOW	0.0	0.0	0.0	0.0	0.0	0.0
8552	**	Sunday:							
8553	EMISFACT	VOL495	HRDOW	0.0	0.0	0.0	0.0	0.0	0.0
8554	EMISFACT	VOL495	HRDOW	0.0	0.0	0.0	0.0	0.0	0.0
8555	EMISFACT	VOL495	HRDOW	0.0	0.0	0.0	0.0	0.0	0.0
8556	EMISFACT	VOL495	HRDOW	0.0	0.0	0.0	0.0	0.0	0.0
8557	**	WeekDays:							
8558	EMISFACT	VOL496	HRDOW	0.0	0.0	0.0	0.0	0.0	0.0
8559	EMISFACT	VOL496	HRDOW	0.0	1.0	1.0	1.0	1.0	1.0
8560	EMISFACT	VOL496	HRDOW	1.0	1.0	1.0	0.0	0.0	0.0
8561	EMISFACT	VOL496	HRDOW	0.0	0.0	0.0	0.0	0.0	0.0
8562	**	Saturday:							
8563	EMISFACT	VOL496	HRDOW	0.0	0.0	0.0	0.0	0.0	0.0
8564	EMISFACT	VOL496	HRDOW	0.0	0.0	0.0	0.0	0.0	0.0
8565	EMISFACT	VOL496	HRDOW	0.0	0.0	0.0	0.0	0.0	0.0
8566	EMISFACT	VOL496	HRDOW	0.0	0.0	0.0	0.0	0.0	0.0
8567	**	Sunday:							
8568	EMISFACT	VOL496	HRDOW	0.0	0.0	0.0	0.0	0.0	0.0
8569	EMISFACT	VOL496	HRDOW	0.0	0.0	0.0	0.0	0.0	0.0
8570	EMISFACT	VOL496	HRDOW	0.0	0.0	0.0	0.0	0.0	0.0
8571	EMISFACT	VOL496	HRDOW	0.0	0.0	0.0	0.0	0.0	0.0
8572	**	WeekDays:							
8573	EMISFACT	VOL497	HRDOW	0.0	0.0	0.0	0.0	0.0	0.0
8574	EMISFACT	VOL497	HRDOW	0.0	1.0	1.0	1.0	1.0	1.0
8575	EMISFACT	VOL497	HRDOW	1.0	1.0	1.0	0.0	0.0	0.0
8576	EMISFACT	VOL497	HRDOW	0.0	0.0	0.0	0.0	0.0	0.0
8577	**	Saturday:							
8578	EMISFACT	VOL497	HRDOW	0.0	0.0	0.0	0.0	0.0	0.0
8579	EMISFACT	VOL497	HRDOW	0.0	0.0	0.0	0.0	0.0	0.0
8580	EMISFACT	VOL497	HRDOW	0.0	0.0	0.0	0.0	0.0	0.0

8581	EMISFACT	VOL497	HRDOW	0.0	0.0	0.0	0.0	0.0	0.0
8582	**	Sunday:							
8583	EMISFACT	VOL497	HRDOW	0.0	0.0	0.0	0.0	0.0	0.0
8584	EMISFACT	VOL497	HRDOW	0.0	0.0	0.0	0.0	0.0	0.0
8585	EMISFACT	VOL497	HRDOW	0.0	0.0	0.0	0.0	0.0	0.0
8586	EMISFACT	VOL497	HRDOW	0.0	0.0	0.0	0.0	0.0	0.0
8587	**	WeekDays:							
8588	EMISFACT	VOL498	HRDOW	0.0	0.0	0.0	0.0	0.0	0.0
8589	EMISFACT	VOL498	HRDOW	0.0	1.0	1.0	1.0	1.0	1.0
8590	EMISFACT	VOL498	HRDOW	1.0	1.0	1.0	0.0	0.0	0.0
8591	EMISFACT	VOL498	HRDOW	0.0	0.0	0.0	0.0	0.0	0.0
8592	**	Saturday:							
8593	EMISFACT	VOL498	HRDOW	0.0	0.0	0.0	0.0	0.0	0.0
8594	EMISFACT	VOL498	HRDOW	0.0	0.0	0.0	0.0	0.0	0.0
8595	EMISFACT	VOL498	HRDOW	0.0	0.0	0.0	0.0	0.0	0.0
8596	EMISFACT	VOL498	HRDOW	0.0	0.0	0.0	0.0	0.0	0.0
8597	**	Sunday:							
8598	EMISFACT	VOL498	HRDOW	0.0	0.0	0.0	0.0	0.0	0.0
8599	EMISFACT	VOL498	HRDOW	0.0	0.0	0.0	0.0	0.0	0.0
8600	EMISFACT	VOL498	HRDOW	0.0	0.0	0.0	0.0	0.0	0.0
8601	EMISFACT	VOL498	HRDOW	0.0	0.0	0.0	0.0	0.0	0.0
8602	**	WeekDays:							
8603	EMISFACT	VOL499	HRDOW	0.0	0.0	0.0	0.0	0.0	0.0
8604	EMISFACT	VOL499	HRDOW	0.0	1.0	1.0	1.0	1.0	1.0
8605	EMISFACT	VOL499	HRDOW	1.0	1.0	1.0	0.0	0.0	0.0
8606	EMISFACT	VOL499	HRDOW	0.0	0.0	0.0	0.0	0.0	0.0
8607	**	Saturday:							
8608	EMISFACT	VOL499	HRDOW	0.0	0.0	0.0	0.0	0.0	0.0
8609	EMISFACT	VOL499	HRDOW	0.0	0.0	0.0	0.0	0.0	0.0
8610	EMISFACT	VOL499	HRDOW	0.0	0.0	0.0	0.0	0.0	0.0
8611	EMISFACT	VOL499	HRDOW	0.0	0.0	0.0	0.0	0.0	0.0
8612	**	Sunday:							
8613	EMISFACT	VOL499	HRDOW	0.0	0.0	0.0	0.0	0.0	0.0
8614	EMISFACT	VOL499	HRDOW	0.0	0.0	0.0	0.0	0.0	0.0
8615	EMISFACT	VOL499	HRDOW	0.0	0.0	0.0	0.0	0.0	0.0
8616	EMISFACT	VOL499	HRDOW	0.0	0.0	0.0	0.0	0.0	0.0
8617	**	WeekDays:							
8618	EMISFACT	VOL500	HRDOW	0.0	0.0	0.0	0.0	0.0	0.0
8619	EMISFACT	VOL500	HRDOW	0.0	1.0	1.0	1.0	1.0	1.0
8620	EMISFACT	VOL500	HRDOW	1.0	1.0	1.0	0.0	0.0	0.0
8621	EMISFACT	VOL500	HRDOW	0.0	0.0	0.0	0.0	0.0	0.0
8622	**	Saturday:							
8623	EMISFACT	VOL500	HRDOW	0.0	0.0	0.0	0.0	0.0	0.0
8624	EMISFACT	VOL500	HRDOW	0.0	0.0	0.0	0.0	0.0	0.0
8625	EMISFACT	VOL500	HRDOW	0.0	0.0	0.0	0.0	0.0	0.0
8626	EMISFACT	VOL500	HRDOW	0.0	0.0	0.0	0.0	0.0	0.0
8627	**	Sunday:							
8628	EMISFACT	VOL500	HRDOW	0.0	0.0	0.0	0.0	0.0	0.0
8629	EMISFACT	VOL500	HRDOW	0.0	0.0	0.0	0.0	0.0	0.0
8630	EMISFACT	VOL500	HRDOW	0.0	0.0	0.0	0.0	0.0	0.0
8631	EMISFACT	VOL500	HRDOW	0.0	0.0	0.0	0.0	0.0	0.0
8632	**	WeekDays:							
8633	EMISFACT	VOL501	HRDOW	0.0	0.0	0.0	0.0	0.0	0.0
8634	EMISFACT	VOL501	HRDOW	0.0	1.0	1.0	1.0	1.0	1.0
8635	EMISFACT	VOL501	HRDOW	1.0	1.0	1.0	0.0	0.0	0.0
8636	EMISFACT	VOL501	HRDOW	0.0	0.0	0.0	0.0	0.0	0.0
8637	**	Saturday:							
8638	EMISFACT	VOL501	HRDOW	0.0	0.0	0.0	0.0	0.0	0.0
8639	EMISFACT	VOL501	HRDOW	0.0	0.0	0.0	0.0	0.0	0.0
8640	EMISFACT	VOL501	HRDOW	0.0	0.0	0.0	0.0	0.0	0.0
8641	EMISFACT	VOL501	HRDOW	0.0	0.0	0.0	0.0	0.0	0.0
8642	**	Sunday:							
8643	EMISFACT	VOL501	HRDOW	0.0	0.0	0.0	0.0	0.0	0.0
8644	EMISFACT	VOL501	HRDOW	0.0	0.0	0.0	0.0	0.0	0.0
8645	EMISFACT	VOL501	HRDOW	0.0	0.0	0.0	0.0	0.0	0.0
8646	EMISFACT	VOL501	HRDOW	0.0	0.0	0.0	0.0	0.0	0.0



8713	EMISFACT	VOL506	HRDOW	0.0	0.0	0.0	0.0	0.0	0.0
8714	EMISFACT	VOL506	HRDOW	0.0	0.0	0.0	0.0	0.0	0.0
8715	EMISFACT	VOL506	HRDOW	0.0	0.0	0.0	0.0	0.0	0.0
8716	EMISFACT	VOL506	HRDOW	0.0	0.0	0.0	0.0	0.0	0.0
8717	**	Sunday:							
8718	EMISFACT	VOL506	HRDOW	0.0	0.0	0.0	0.0	0.0	0.0
8719	EMISFACT	VOL506	HRDOW	0.0	0.0	0.0	0.0	0.0	0.0
8720	EMISFACT	VOL506	HRDOW	0.0	0.0	0.0	0.0	0.0	0.0
8721	EMISFACT	VOL506	HRDOW	0.0	0.0	0.0	0.0	0.0	0.0
8722	**	WeekDays:							
8723	EMISFACT	VOL507	HRDOW	0.0	0.0	0.0	0.0	0.0	0.0
8724	EMISFACT	VOL507	HRDOW	0.0	1.0	1.0	1.0	1.0	1.0
8725	EMISFACT	VOL507	HRDOW	1.0	1.0	1.0	0.0	0.0	0.0
8726	EMISFACT	VOL507	HRDOW	0.0	0.0	0.0	0.0	0.0	0.0
8727	**	Saturday:							
8728	EMISFACT	VOL507	HRDOW	0.0	0.0	0.0	0.0	0.0	0.0
8729	EMISFACT	VOL507	HRDOW	0.0	0.0	0.0	0.0	0.0	0.0
8730	EMISFACT	VOL507	HRDOW	0.0	0.0	0.0	0.0	0.0	0.0
8731	EMISFACT	VOL507	HRDOW	0.0	0.0	0.0	0.0	0.0	0.0
8732	**	Sunday:							
8733	EMISFACT	VOL507	HRDOW	0.0	0.0	0.0	0.0	0.0	0.0
8734	EMISFACT	VOL507	HRDOW	0.0	0.0	0.0	0.0	0.0	0.0
8735	EMISFACT	VOL507	HRDOW	0.0	0.0	0.0	0.0	0.0	0.0
8736	EMISFACT	VOL507	HRDOW	0.0	0.0	0.0	0.0	0.0	0.0
8737	**	WeekDays:							
8738	EMISFACT	VOL508	HRDOW	0.0	0.0	0.0	0.0	0.0	0.0
8739	EMISFACT	VOL508	HRDOW	0.0	1.0	1.0	1.0	1.0	1.0
8740	EMISFACT	VOL508	HRDOW	1.0	1.0	1.0	0.0	0.0	0.0
8741	EMISFACT	VOL508	HRDOW	0.0	0.0	0.0	0.0	0.0	0.0
8742	**	Saturday:							
8743	EMISFACT	VOL508	HRDOW	0.0	0.0	0.0	0.0	0.0	0.0
8744	EMISFACT	VOL508	HRDOW	0.0	0.0	0.0	0.0	0.0	0.0
8745	EMISFACT	VOL508	HRDOW	0.0	0.0	0.0	0.0	0.0	0.0
8746	EMISFACT	VOL508	HRDOW	0.0	0.0	0.0	0.0	0.0	0.0
8747	**	Sunday:							
8748	EMISFACT	VOL508	HRDOW	0.0	0.0	0.0	0.0	0.0	0.0
8749	EMISFACT	VOL508	HRDOW	0.0	0.0	0.0	0.0	0.0	0.0
8750	EMISFACT	VOL508	HRDOW	0.0	0.0	0.0	0.0	0.0	0.0
8751	EMISFACT	VOL508	HRDOW	0.0	0.0	0.0	0.0	0.0	0.0
8752	**	WeekDays:							
8753	EMISFACT	VOL509	HRDOW	0.0	0.0	0.0	0.0	0.0	0.0
8754	EMISFACT	VOL509	HRDOW	0.0	1.0	1.0	1.0	1.0	1.0
8755	EMISFACT	VOL509	HRDOW	1.0	1.0	1.0	0.0	0.0	0.0
8756	EMISFACT	VOL509	HRDOW	0.0	0.0	0.0	0.0	0.0	0.0
8757	**	Saturday:							
8758	EMISFACT	VOL509	HRDOW	0.0	0.0	0.0	0.0	0.0	0.0
8759	EMISFACT	VOL509	HRDOW	0.0	0.0	0.0	0.0	0.0	0.0
8760	EMISFACT	VOL509	HRDOW	0.0	0.0	0.0	0.0	0.0	0.0
8761	EMISFACT	VOL509	HRDOW	0.0	0.0	0.0	0.0	0.0	0.0
8762	**	Sunday:							
8763	EMISFACT	VOL509	HRDOW	0.0	0.0	0.0	0.0	0.0	0.0
8764	EMISFACT	VOL509	HRDOW	0.0	0.0	0.0	0.0	0.0	0.0
8765	EMISFACT	VOL509	HRDOW	0.0	0.0	0.0	0.0	0.0	0.0
8766	EMISFACT	VOL509	HRDOW	0.0	0.0	0.0	0.0	0.0	0.0
8767	**	WeekDays:							
8768	EMISFACT	VOL510	HRDOW	0.0	0.0	0.0	0.0	0.0	0.0
8769	EMISFACT	VOL510	HRDOW	0.0	1.0	1.0	1.0	1.0	1.0
8770	EMISFACT	VOL510	HRDOW	1.0	1.0	1.0	0.0	0.0	0.0
8771	EMISFACT	VOL510	HRDOW	0.0	0.0	0.0	0.0	0.0	0.0
8772	**	Saturday:							
8773	EMISFACT	VOL510	HRDOW	0.0	0.0	0.0	0.0	0.0	0.0
8774	EMISFACT	VOL510	HRDOW	0.0	0.0	0.0	0.0	0.0	0.0
8775	EMISFACT	VOL510	HRDOW	0.0	0.0	0.0	0.0	0.0	0.0
8776	EMISFACT	VOL510	HRDOW	0.0	0.0	0.0	0.0	0.0	0.0
8777	**	Sunday:							
8778	EMISFACT	VOL510	HRDOW	0.0	0.0	0.0	0.0	0.0	0.0

8779	EMISFACT	VOL510	HRDOW	0.0	0.0	0.0	0.0	0.0	0.0
8780	EMISFACT	VOL510	HRDOW	0.0	0.0	0.0	0.0	0.0	0.0
8781	EMISFACT	VOL510	HRDOW	0.0	0.0	0.0	0.0	0.0	0.0
8782	**	WeekDays:							
8783	EMISFACT	VOL511	HRDOW	0.0	0.0	0.0	0.0	0.0	0.0
8784	EMISFACT	VOL511	HRDOW	0.0	1.0	1.0	1.0	1.0	1.0
8785	EMISFACT	VOL511	HRDOW	1.0	1.0	1.0	0.0	0.0	0.0
8786	EMISFACT	VOL511	HRDOW	0.0	0.0	0.0	0.0	0.0	0.0
8787	**	Saturday:							
8788	EMISFACT	VOL511	HRDOW	0.0	0.0	0.0	0.0	0.0	0.0
8789	EMISFACT	VOL511	HRDOW	0.0	0.0	0.0	0.0	0.0	0.0
8790	EMISFACT	VOL511	HRDOW	0.0	0.0	0.0	0.0	0.0	0.0
8791	EMISFACT	VOL511	HRDOW	0.0	0.0	0.0	0.0	0.0	0.0
8792	**	Sunday:							
8793	EMISFACT	VOL511	HRDOW	0.0	0.0	0.0	0.0	0.0	0.0
8794	EMISFACT	VOL511	HRDOW	0.0	0.0	0.0	0.0	0.0	0.0
8795	EMISFACT	VOL511	HRDOW	0.0	0.0	0.0	0.0	0.0	0.0
8796	EMISFACT	VOL511	HRDOW	0.0	0.0	0.0	0.0	0.0	0.0
8797	**	WeekDays:							
8798	EMISFACT	VOL512	HRDOW	0.0	0.0	0.0	0.0	0.0	0.0
8799	EMISFACT	VOL512	HRDOW	0.0	1.0	1.0	1.0	1.0	1.0
8800	EMISFACT	VOL512	HRDOW	1.0	1.0	1.0	0.0	0.0	0.0
8801	EMISFACT	VOL512	HRDOW	0.0	0.0	0.0	0.0	0.0	0.0
8802	**	Saturday:							
8803	EMISFACT	VOL512	HRDOW	0.0	0.0	0.0	0.0	0.0	0.0
8804	EMISFACT	VOL512	HRDOW	0.0	0.0	0.0	0.0	0.0	0.0
8805	EMISFACT	VOL512	HRDOW	0.0	0.0	0.0	0.0	0.0	0.0
8806	EMISFACT	VOL512	HRDOW	0.0	0.0	0.0	0.0	0.0	0.0
8807	**	Sunday:							
8808	EMISFACT	VOL512	HRDOW	0.0	0.0	0.0	0.0	0.0	0.0
8809	EMISFACT	VOL512	HRDOW	0.0	0.0	0.0	0.0	0.0	0.0
8810	EMISFACT	VOL512	HRDOW	0.0	0.0	0.0	0.0	0.0	0.0
8811	EMISFACT	VOL512	HRDOW	0.0	0.0	0.0	0.0	0.0	0.0
8812	**	WeekDays:							
8813	EMISFACT	VOL513	HRDOW	0.0	0.0	0.0	0.0	0.0	0.0
8814	EMISFACT	VOL513	HRDOW	0.0	1.0	1.0	1.0	1.0	1.0
8815	EMISFACT	VOL513	HRDOW	1.0	1.0	1.0	0.0	0.0	0.0
8816	EMISFACT	VOL513	HRDOW	0.0	0.0	0.0	0.0	0.0	0.0
8817	**	Saturday:							
8818	EMISFACT	VOL513	HRDOW	0.0	0.0	0.0	0.0	0.0	0.0
8819	EMISFACT	VOL513	HRDOW	0.0	0.0	0.0	0.0	0.0	0.0
8820	EMISFACT	VOL513	HRDOW	0.0	0.0	0.0	0.0	0.0	0.0
8821	EMISFACT	VOL513	HRDOW	0.0	0.0	0.0	0.0	0.0	0.0
8822	**	Sunday:							
8823	EMISFACT	VOL513	HRDOW	0.0	0.0	0.0	0.0	0.0	0.0
8824	EMISFACT	VOL513	HRDOW	0.0	0.0	0.0	0.0	0.0	0.0
8825	EMISFACT	VOL513	HRDOW	0.0	0.0	0.0	0.0	0.0	0.0
8826	EMISFACT	VOL513	HRDOW	0.0	0.0	0.0	0.0	0.0	0.0
8827	**	WeekDays:							
8828	EMISFACT	VOL514	HRDOW	0.0	0.0	0.0	0.0	0.0	0.0
8829	EMISFACT	VOL514	HRDOW	0.0	1.0	1.0	1.0	1.0	1.0
8830	EMISFACT	VOL514	HRDOW	1.0	1.0	1.0	0.0	0.0	0.0
8831	EMISFACT	VOL514	HRDOW	0.0	0.0	0.0	0.0	0.0	0.0
8832	**	Saturday:							
8833	EMISFACT	VOL514	HRDOW	0.0	0.0	0.0	0.0	0.0	0.0
8834	EMISFACT	VOL514	HRDOW	0.0	0.0	0.0	0.0	0.0	0.0
8835	EMISFACT	VOL514	HRDOW	0.0	0.0	0.0	0.0	0.0	0.0
8836	EMISFACT	VOL514	HRDOW	0.0	0.0	0.0	0.0	0.0	0.0
8837	**	Sunday:							
8838	EMISFACT	VOL514	HRDOW	0.0	0.0	0.0	0.0	0.0	0.0
8839	EMISFACT	VOL514	HRDOW	0.0	0.0	0.0	0.0	0.0	0.0
8840	EMISFACT	VOL514	HRDOW	0.0	0.0	0.0	0.0	0.0	0.0
8841	EMISFACT	VOL514	HRDOW	0.0	0.0	0.0	0.0	0.0	0.0
8842	**	WeekDays:							
8843	EMISFACT	VOL515	HRDOW	0.0	0.0	0.0	0.0	0.0	0.0
8844	EMISFACT	VOL515	HRDOW	0.0	1.0	1.0	1.0	1.0	1.0

8845	EMISFACT	VOL515	HRDOW	1.0	1.0	1.0	0.0	0.0	0.0
8846	EMISFACT	VOL515	HRDOW	0.0	0.0	0.0	0.0	0.0	0.0
8847	**	Saturday:							
8848	EMISFACT	VOL515	HRDOW	0.0	0.0	0.0	0.0	0.0	0.0
8849	EMISFACT	VOL515	HRDOW	0.0	0.0	0.0	0.0	0.0	0.0
8850	EMISFACT	VOL515	HRDOW	0.0	0.0	0.0	0.0	0.0	0.0
8851	EMISFACT	VOL515	HRDOW	0.0	0.0	0.0	0.0	0.0	0.0
8852	**	Sunday:							
8853	EMISFACT	VOL515	HRDOW	0.0	0.0	0.0	0.0	0.0	0.0
8854	EMISFACT	VOL515	HRDOW	0.0	0.0	0.0	0.0	0.0	0.0
8855	EMISFACT	VOL515	HRDOW	0.0	0.0	0.0	0.0	0.0	0.0
8856	EMISFACT	VOL515	HRDOW	0.0	0.0	0.0	0.0	0.0	0.0
8857	**	WeekDays:							
8858	EMISFACT	VOL516	HRDOW	0.0	0.0	0.0	0.0	0.0	0.0
8859	EMISFACT	VOL516	HRDOW	0.0	1.0	1.0	1.0	1.0	1.0
8860	EMISFACT	VOL516	HRDOW	1.0	1.0	1.0	0.0	0.0	0.0
8861	EMISFACT	VOL516	HRDOW	0.0	0.0	0.0	0.0	0.0	0.0
8862	**	Saturday:							
8863	EMISFACT	VOL516	HRDOW	0.0	0.0	0.0	0.0	0.0	0.0
8864	EMISFACT	VOL516	HRDOW	0.0	0.0	0.0	0.0	0.0	0.0
8865	EMISFACT	VOL516	HRDOW	0.0	0.0	0.0	0.0	0.0	0.0
8866	EMISFACT	VOL516	HRDOW	0.0	0.0	0.0	0.0	0.0	0.0
8867	**	Sunday:							
8868	EMISFACT	VOL516	HRDOW	0.0	0.0	0.0	0.0	0.0	0.0
8869	EMISFACT	VOL516	HRDOW	0.0	0.0	0.0	0.0	0.0	0.0
8870	EMISFACT	VOL516	HRDOW	0.0	0.0	0.0	0.0	0.0	0.0
8871	EMISFACT	VOL516	HRDOW	0.0	0.0	0.0	0.0	0.0	0.0
8872	**	WeekDays:							
8873	EMISFACT	VOL517	HRDOW	0.0	0.0	0.0	0.0	0.0	0.0
8874	EMISFACT	VOL517	HRDOW	0.0	1.0	1.0	1.0	1.0	1.0
8875	EMISFACT	VOL517	HRDOW	1.0	1.0	1.0	0.0	0.0	0.0
8876	EMISFACT	VOL517	HRDOW	0.0	0.0	0.0	0.0	0.0	0.0
8877	**	Saturday:							
8878	EMISFACT	VOL517	HRDOW	0.0	0.0	0.0	0.0	0.0	0.0
8879	EMISFACT	VOL517	HRDOW	0.0	0.0	0.0	0.0	0.0	0.0
8880	EMISFACT	VOL517	HRDOW	0.0	0.0	0.0	0.0	0.0	0.0
8881	EMISFACT	VOL517	HRDOW	0.0	0.0	0.0	0.0	0.0	0.0
8882	**	Sunday:							
8883	EMISFACT	VOL517	HRDOW	0.0	0.0	0.0	0.0	0.0	0.0
8884	EMISFACT	VOL517	HRDOW	0.0	0.0	0.0	0.0	0.0	0.0
8885	EMISFACT	VOL517	HRDOW	0.0	0.0	0.0	0.0	0.0	0.0
8886	EMISFACT	VOL517	HRDOW	0.0	0.0	0.0	0.0	0.0	0.0
8887	**	WeekDays:							
8888	EMISFACT	VOL518	HRDOW	0.0	0.0	0.0	0.0	0.0	0.0
8889	EMISFACT	VOL518	HRDOW	0.0	1.0	1.0	1.0	1.0	1.0
8890	EMISFACT	VOL518	HRDOW	1.0	1.0	1.0	0.0	0.0	0.0
8891	EMISFACT	VOL518	HRDOW	0.0	0.0	0.0	0.0	0.0	0.0
8892	**	Saturday:							
8893	EMISFACT	VOL518	HRDOW	0.0	0.0	0.0	0.0	0.0	0.0
8894	EMISFACT	VOL518	HRDOW	0.0	0.0	0.0	0.0	0.0	0.0
8895	EMISFACT	VOL518	HRDOW	0.0	0.0	0.0	0.0	0.0	0.0
8896	EMISFACT	VOL518	HRDOW	0.0	0.0	0.0	0.0	0.0	0.0
8897	**	Sunday:							
8898	EMISFACT	VOL518	HRDOW	0.0	0.0	0.0	0.0	0.0	0.0
8899	EMISFACT	VOL518	HRDOW	0.0	0.0	0.0	0.0	0.0	0.0
8900	EMISFACT	VOL518	HRDOW	0.0	0.0	0.0	0.0	0.0	0.0
8901	EMISFACT	VOL518	HRDOW	0.0	0.0	0.0	0.0	0.0	0.0
8902	**	WeekDays:							
8903	EMISFACT	VOL519	HRDOW	0.0	0.0	0.0	0.0	0.0	0.0
8904	EMISFACT	VOL519	HRDOW	0.0	1.0	1.0	1.0	1.0	1.0
8905	EMISFACT	VOL519	HRDOW	1.0	1.0	1.0	0.0	0.0	0.0
8906	EMISFACT	VOL519	HRDOW	0.0	0.0	0.0	0.0	0.0	0.0
8907	**	Saturday:							
8908	EMISFACT	VOL519	HRDOW	0.0	0.0	0.0	0.0	0.0	0.0
8909	EMISFACT	VOL519	HRDOW	0.0	0.0	0.0	0.0	0.0	0.0
8910	EMISFACT	VOL519	HRDOW	0.0	0.0	0.0	0.0	0.0	0.0

8911	EMISFACT	VOL519	HRDOW	0.0	0.0	0.0	0.0	0.0	0.0
8912	**	Sunday:							
8913	EMISFACT	VOL519	HRDOW	0.0	0.0	0.0	0.0	0.0	0.0
8914	EMISFACT	VOL519	HRDOW	0.0	0.0	0.0	0.0	0.0	0.0
8915	EMISFACT	VOL519	HRDOW	0.0	0.0	0.0	0.0	0.0	0.0
8916	EMISFACT	VOL519	HRDOW	0.0	0.0	0.0	0.0	0.0	0.0
8917	**	WeekDays:							
8918	EMISFACT	VOL520	HRDOW	0.0	0.0	0.0	0.0	0.0	0.0
8919	EMISFACT	VOL520	HRDOW	0.0	1.0	1.0	1.0	1.0	1.0
8920	EMISFACT	VOL520	HRDOW	1.0	1.0	1.0	0.0	0.0	0.0
8921	EMISFACT	VOL520	HRDOW	0.0	0.0	0.0	0.0	0.0	0.0
8922	**	Saturday:							
8923	EMISFACT	VOL520	HRDOW	0.0	0.0	0.0	0.0	0.0	0.0
8924	EMISFACT	VOL520	HRDOW	0.0	0.0	0.0	0.0	0.0	0.0
8925	EMISFACT	VOL520	HRDOW	0.0	0.0	0.0	0.0	0.0	0.0
8926	EMISFACT	VOL520	HRDOW	0.0	0.0	0.0	0.0	0.0	0.0
8927	**	Sunday:							
8928	EMISFACT	VOL520	HRDOW	0.0	0.0	0.0	0.0	0.0	0.0
8929	EMISFACT	VOL520	HRDOW	0.0	0.0	0.0	0.0	0.0	0.0
8930	EMISFACT	VOL520	HRDOW	0.0	0.0	0.0	0.0	0.0	0.0
8931	EMISFACT	VOL520	HRDOW	0.0	0.0	0.0	0.0	0.0	0.0
8932	**	WeekDays:							
8933	EMISFACT	VOL521	HRDOW	0.0	0.0	0.0	0.0	0.0	0.0
8934	EMISFACT	VOL521	HRDOW	0.0	1.0	1.0	1.0	1.0	1.0
8935	EMISFACT	VOL521	HRDOW	1.0	1.0	1.0	0.0	0.0	0.0
8936	EMISFACT	VOL521	HRDOW	0.0	0.0	0.0	0.0	0.0	0.0
8937	**	Saturday:							
8938	EMISFACT	VOL521	HRDOW	0.0	0.0	0.0	0.0	0.0	0.0
8939	EMISFACT	VOL521	HRDOW	0.0	0.0	0.0	0.0	0.0	0.0
8940	EMISFACT	VOL521	HRDOW	0.0	0.0	0.0	0.0	0.0	0.0
8941	EMISFACT	VOL521	HRDOW	0.0	0.0	0.0	0.0	0.0	0.0
8942	**	Sunday:							
8943	EMISFACT	VOL521	HRDOW	0.0	0.0	0.0	0.0	0.0	0.0
8944	EMISFACT	VOL521	HRDOW	0.0	0.0	0.0	0.0	0.0	0.0
8945	EMISFACT	VOL521	HRDOW	0.0	0.0	0.0	0.0	0.0	0.0
8946	EMISFACT	VOL521	HRDOW	0.0	0.0	0.0	0.0	0.0	0.0
8947	**	WeekDays:							
8948	EMISFACT	VOL522	HRDOW	0.0	0.0	0.0	0.0	0.0	0.0
8949	EMISFACT	VOL522	HRDOW	0.0	1.0	1.0	1.0	1.0	1.0
8950	EMISFACT	VOL522	HRDOW	1.0	1.0	1.0	0.0	0.0	0.0
8951	EMISFACT	VOL522	HRDOW	0.0	0.0	0.0	0.0	0.0	0.0
8952	**	Saturday:							
8953	EMISFACT	VOL522	HRDOW	0.0	0.0	0.0	0.0	0.0	0.0
8954	EMISFACT	VOL522	HRDOW	0.0	0.0	0.0	0.0	0.0	0.0
8955	EMISFACT	VOL522	HRDOW	0.0	0.0	0.0	0.0	0.0	0.0
8956	EMISFACT	VOL522	HRDOW	0.0	0.0	0.0	0.0	0.0	0.0
8957	**	Sunday:							
8958	EMISFACT	VOL522	HRDOW	0.0	0.0	0.0	0.0	0.0	0.0
8959	EMISFACT	VOL522	HRDOW	0.0	0.0	0.0	0.0	0.0	0.0
8960	EMISFACT	VOL522	HRDOW	0.0	0.0	0.0	0.0	0.0	0.0
8961	EMISFACT	VOL522	HRDOW	0.0	0.0	0.0	0.0	0.0	0.0
8962	**	WeekDays:							
8963	EMISFACT	VOL523	HRDOW	0.0	0.0	0.0	0.0	0.0	0.0
8964	EMISFACT	VOL523	HRDOW	0.0	1.0	1.0	1.0	1.0	1.0
8965	EMISFACT	VOL523	HRDOW	1.0	1.0	1.0	0.0	0.0	0.0
8966	EMISFACT	VOL523	HRDOW	0.0	0.0	0.0	0.0	0.0	0.0
8967	**	Saturday:							
8968	EMISFACT	VOL523	HRDOW	0.0	0.0	0.0	0.0	0.0	0.0
8969	EMISFACT	VOL523	HRDOW	0.0	0.0	0.0	0.0	0.0	0.0
8970	EMISFACT	VOL523	HRDOW	0.0	0.0	0.0	0.0	0.0	0.0
8971	EMISFACT	VOL523	HRDOW	0.0	0.0	0.0	0.0	0.0	0.0
8972	**	Sunday:							
8973	EMISFACT	VOL523	HRDOW	0.0	0.0	0.0	0.0	0.0	0.0
8974	EMISFACT	VOL523	HRDOW	0.0	0.0	0.0	0.0	0.0	0.0
8975	EMISFACT	VOL523	HRDOW	0.0	0.0	0.0	0.0	0.0	0.0
8976	EMISFACT	VOL523	HRDOW	0.0	0.0	0.0	0.0	0.0	0.0





9043	EMISFACT	VOL528	HRDOW	0.0	0.0	0.0	0.0	0.0	0.0
9044	EMISFACT	VOL528	HRDOW	0.0	0.0	0.0	0.0	0.0	0.0
9045	EMISFACT	VOL528	HRDOW	0.0	0.0	0.0	0.0	0.0	0.0
9046	EMISFACT	VOL528	HRDOW	0.0	0.0	0.0	0.0	0.0	0.0
9047	**	Sunday:							
9048	EMISFACT	VOL528	HRDOW	0.0	0.0	0.0	0.0	0.0	0.0
9049	EMISFACT	VOL528	HRDOW	0.0	0.0	0.0	0.0	0.0	0.0
9050	EMISFACT	VOL528	HRDOW	0.0	0.0	0.0	0.0	0.0	0.0
9051	EMISFACT	VOL528	HRDOW	0.0	0.0	0.0	0.0	0.0	0.0
9052	**	WeekDays:							
9053	EMISFACT	VOL529	HRDOW	0.0	0.0	0.0	0.0	0.0	0.0
9054	EMISFACT	VOL529	HRDOW	0.0	1.0	1.0	1.0	1.0	1.0
9055	EMISFACT	VOL529	HRDOW	1.0	1.0	1.0	0.0	0.0	0.0
9056	EMISFACT	VOL529	HRDOW	0.0	0.0	0.0	0.0	0.0	0.0
9057	**	Saturday:							
9058	EMISFACT	VOL529	HRDOW	0.0	0.0	0.0	0.0	0.0	0.0
9059	EMISFACT	VOL529	HRDOW	0.0	0.0	0.0	0.0	0.0	0.0
9060	EMISFACT	VOL529	HRDOW	0.0	0.0	0.0	0.0	0.0	0.0
9061	EMISFACT	VOL529	HRDOW	0.0	0.0	0.0	0.0	0.0	0.0
9062	**	Sunday:							
9063	EMISFACT	VOL529	HRDOW	0.0	0.0	0.0	0.0	0.0	0.0
9064	EMISFACT	VOL529	HRDOW	0.0	0.0	0.0	0.0	0.0	0.0
9065	EMISFACT	VOL529	HRDOW	0.0	0.0	0.0	0.0	0.0	0.0
9066	EMISFACT	VOL529	HRDOW	0.0	0.0	0.0	0.0	0.0	0.0
9067	**	WeekDays:							
9068	EMISFACT	VOL530	HRDOW	0.0	0.0	0.0	0.0	0.0	0.0
9069	EMISFACT	VOL530	HRDOW	0.0	1.0	1.0	1.0	1.0	1.0
9070	EMISFACT	VOL530	HRDOW	1.0	1.0	1.0	0.0	0.0	0.0
9071	EMISFACT	VOL530	HRDOW	0.0	0.0	0.0	0.0	0.0	0.0
9072	**	Saturday:							
9073	EMISFACT	VOL530	HRDOW	0.0	0.0	0.0	0.0	0.0	0.0
9074	EMISFACT	VOL530	HRDOW	0.0	0.0	0.0	0.0	0.0	0.0
9075	EMISFACT	VOL530	HRDOW	0.0	0.0	0.0	0.0	0.0	0.0
9076	EMISFACT	VOL530	HRDOW	0.0	0.0	0.0	0.0	0.0	0.0
9077	**	Sunday:							
9078	EMISFACT	VOL530	HRDOW	0.0	0.0	0.0	0.0	0.0	0.0
9079	EMISFACT	VOL530	HRDOW	0.0	0.0	0.0	0.0	0.0	0.0
9080	EMISFACT	VOL530	HRDOW	0.0	0.0	0.0	0.0	0.0	0.0
9081	EMISFACT	VOL530	HRDOW	0.0	0.0	0.0	0.0	0.0	0.0
9082	**	WeekDays:							
9083	EMISFACT	VOL533	HRDOW	0.0	0.0	0.0	0.0	0.0	0.0
9084	EMISFACT	VOL533	HRDOW	0.0	1.0	1.0	1.0	1.0	1.0
9085	EMISFACT	VOL533	HRDOW	1.0	1.0	1.0	0.0	0.0	0.0
9086	EMISFACT	VOL533	HRDOW	0.0	0.0	0.0	0.0	0.0	0.0
9087	**	Saturday:							
9088	EMISFACT	VOL533	HRDOW	0.0	0.0	0.0	0.0	0.0	0.0
9089	EMISFACT	VOL533	HRDOW	0.0	0.0	0.0	0.0	0.0	0.0
9090	EMISFACT	VOL533	HRDOW	0.0	0.0	0.0	0.0	0.0	0.0
9091	EMISFACT	VOL533	HRDOW	0.0	0.0	0.0	0.0	0.0	0.0
9092	**	Sunday:							
9093	EMISFACT	VOL533	HRDOW	0.0	0.0	0.0	0.0	0.0	0.0
9094	EMISFACT	VOL533	HRDOW	0.0	0.0	0.0	0.0	0.0	0.0
9095	EMISFACT	VOL533	HRDOW	0.0	0.0	0.0	0.0	0.0	0.0
9096	EMISFACT	VOL533	HRDOW	0.0	0.0	0.0	0.0	0.0	0.0
9097	**	WeekDays:							
9098	EMISFACT	VOL534	HRDOW	0.0	0.0	0.0	0.0	0.0	0.0
9099	EMISFACT	VOL534	HRDOW	0.0	1.0	1.0	1.0	1.0	1.0
9100	EMISFACT	VOL534	HRDOW	1.0	1.0	1.0	0.0	0.0	0.0
9101	EMISFACT	VOL534	HRDOW	0.0	0.0	0.0	0.0	0.0	0.0
9102	**	Saturday:							
9103	EMISFACT	VOL534	HRDOW	0.0	0.0	0.0	0.0	0.0	0.0
9104	EMISFACT	VOL534	HRDOW	0.0	0.0	0.0	0.0	0.0	0.0
9105	EMISFACT	VOL534	HRDOW	0.0	0.0	0.0	0.0	0.0	0.0
9106	EMISFACT	VOL534	HRDOW	0.0	0.0	0.0	0.0	0.0	0.0
9107	**	Sunday:							
9108	EMISFACT	VOL534	HRDOW	0.0	0.0	0.0	0.0	0.0	0.0

9109	EMISFACT	VOL534	HRDOW	0.0	0.0	0.0	0.0	0.0	0.0
9110	EMISFACT	VOL534	HRDOW	0.0	0.0	0.0	0.0	0.0	0.0
9111	EMISFACT	VOL534	HRDOW	0.0	0.0	0.0	0.0	0.0	0.0
9112	**	WeekDays:							
9113	EMISFACT	VOL535	HRDOW	0.0	0.0	0.0	0.0	0.0	0.0
9114	EMISFACT	VOL535	HRDOW	0.0	1.0	1.0	1.0	1.0	1.0
9115	EMISFACT	VOL535	HRDOW	1.0	1.0	1.0	0.0	0.0	0.0
9116	EMISFACT	VOL535	HRDOW	0.0	0.0	0.0	0.0	0.0	0.0
9117	**	Saturday:							
9118	EMISFACT	VOL535	HRDOW	0.0	0.0	0.0	0.0	0.0	0.0
9119	EMISFACT	VOL535	HRDOW	0.0	0.0	0.0	0.0	0.0	0.0
9120	EMISFACT	VOL535	HRDOW	0.0	0.0	0.0	0.0	0.0	0.0
9121	EMISFACT	VOL535	HRDOW	0.0	0.0	0.0	0.0	0.0	0.0
9122	**	Sunday:							
9123	EMISFACT	VOL535	HRDOW	0.0	0.0	0.0	0.0	0.0	0.0
9124	EMISFACT	VOL535	HRDOW	0.0	0.0	0.0	0.0	0.0	0.0
9125	EMISFACT	VOL535	HRDOW	0.0	0.0	0.0	0.0	0.0	0.0
9126	EMISFACT	VOL535	HRDOW	0.0	0.0	0.0	0.0	0.0	0.0
9127	**	WeekDays:							
9128	EMISFACT	VOL536	HRDOW	0.0	0.0	0.0	0.0	0.0	0.0
9129	EMISFACT	VOL536	HRDOW	0.0	1.0	1.0	1.0	1.0	1.0
9130	EMISFACT	VOL536	HRDOW	1.0	1.0	1.0	0.0	0.0	0.0
9131	EMISFACT	VOL536	HRDOW	0.0	0.0	0.0	0.0	0.0	0.0
9132	**	Saturday:							
9133	EMISFACT	VOL536	HRDOW	0.0	0.0	0.0	0.0	0.0	0.0
9134	EMISFACT	VOL536	HRDOW	0.0	0.0	0.0	0.0	0.0	0.0
9135	EMISFACT	VOL536	HRDOW	0.0	0.0	0.0	0.0	0.0	0.0
9136	EMISFACT	VOL536	HRDOW	0.0	0.0	0.0	0.0	0.0	0.0
9137	**	Sunday:							
9138	EMISFACT	VOL536	HRDOW	0.0	0.0	0.0	0.0	0.0	0.0
9139	EMISFACT	VOL536	HRDOW	0.0	0.0	0.0	0.0	0.0	0.0
9140	EMISFACT	VOL536	HRDOW	0.0	0.0	0.0	0.0	0.0	0.0
9141	EMISFACT	VOL536	HRDOW	0.0	0.0	0.0	0.0	0.0	0.0
9142	**	WeekDays:							
9143	EMISFACT	VOL537	HRDOW	0.0	0.0	0.0	0.0	0.0	0.0
9144	EMISFACT	VOL537	HRDOW	0.0	1.0	1.0	1.0	1.0	1.0
9145	EMISFACT	VOL537	HRDOW	1.0	1.0	1.0	0.0	0.0	0.0
9146	EMISFACT	VOL537	HRDOW	0.0	0.0	0.0	0.0	0.0	0.0
9147	**	Saturday:							
9148	EMISFACT	VOL537	HRDOW	0.0	0.0	0.0	0.0	0.0	0.0
9149	EMISFACT	VOL537	HRDOW	0.0	0.0	0.0	0.0	0.0	0.0
9150	EMISFACT	VOL537	HRDOW	0.0	0.0	0.0	0.0	0.0	0.0
9151	EMISFACT	VOL537	HRDOW	0.0	0.0	0.0	0.0	0.0	0.0
9152	**	Sunday:							
9153	EMISFACT	VOL537	HRDOW	0.0	0.0	0.0	0.0	0.0	0.0
9154	EMISFACT	VOL537	HRDOW	0.0	0.0	0.0	0.0	0.0	0.0
9155	EMISFACT	VOL537	HRDOW	0.0	0.0	0.0	0.0	0.0	0.0
9156	EMISFACT	VOL537	HRDOW	0.0	0.0	0.0	0.0	0.0	0.0
9157	**	WeekDays:							
9158	EMISFACT	VOL538	HRDOW	0.0	0.0	0.0	0.0	0.0	0.0
9159	EMISFACT	VOL538	HRDOW	0.0	1.0	1.0	1.0	1.0	1.0
9160	EMISFACT	VOL538	HRDOW	1.0	1.0	1.0	0.0	0.0	0.0
9161	EMISFACT	VOL538	HRDOW	0.0	0.0	0.0	0.0	0.0	0.0
9162	**	Saturday:							
9163	EMISFACT	VOL538	HRDOW	0.0	0.0	0.0	0.0	0.0	0.0
9164	EMISFACT	VOL538	HRDOW	0.0	0.0	0.0	0.0	0.0	0.0
9165	EMISFACT	VOL538	HRDOW	0.0	0.0	0.0	0.0	0.0	0.0
9166	EMISFACT	VOL538	HRDOW	0.0	0.0	0.0	0.0	0.0	0.0
9167	**	Sunday:							
9168	EMISFACT	VOL538	HRDOW	0.0	0.0	0.0	0.0	0.0	0.0
9169	EMISFACT	VOL538	HRDOW	0.0	0.0	0.0	0.0	0.0	0.0
9170	EMISFACT	VOL538	HRDOW	0.0	0.0	0.0	0.0	0.0	0.0
9171	EMISFACT	VOL538	HRDOW	0.0	0.0	0.0	0.0	0.0	0.0
9172	**	WeekDays:							
9173	EMISFACT	VOL539	HRDOW	0.0	0.0	0.0	0.0	0.0	0.0
9174	EMISFACT	VOL539	HRDOW	0.0	1.0	1.0	1.0	1.0	1.0

9175	EMISFACT	VOL539	HRDOW	1.0	1.0	1.0	0.0	0.0	0.0
9176	EMISFACT	VOL539	HRDOW	0.0	0.0	0.0	0.0	0.0	0.0
9177	**	Saturday:							
9178	EMISFACT	VOL539	HRDOW	0.0	0.0	0.0	0.0	0.0	0.0
9179	EMISFACT	VOL539	HRDOW	0.0	0.0	0.0	0.0	0.0	0.0
9180	EMISFACT	VOL539	HRDOW	0.0	0.0	0.0	0.0	0.0	0.0
9181	EMISFACT	VOL539	HRDOW	0.0	0.0	0.0	0.0	0.0	0.0
9182	**	Sunday:							
9183	EMISFACT	VOL539	HRDOW	0.0	0.0	0.0	0.0	0.0	0.0
9184	EMISFACT	VOL539	HRDOW	0.0	0.0	0.0	0.0	0.0	0.0
9185	EMISFACT	VOL539	HRDOW	0.0	0.0	0.0	0.0	0.0	0.0
9186	EMISFACT	VOL539	HRDOW	0.0	0.0	0.0	0.0	0.0	0.0
9187	**	WeekDays:							
9188	EMISFACT	VOL540	HRDOW	0.0	0.0	0.0	0.0	0.0	0.0
9189	EMISFACT	VOL540	HRDOW	0.0	1.0	1.0	1.0	1.0	1.0
9190	EMISFACT	VOL540	HRDOW	1.0	1.0	1.0	0.0	0.0	0.0
9191	EMISFACT	VOL540	HRDOW	0.0	0.0	0.0	0.0	0.0	0.0
9192	**	Saturday:							
9193	EMISFACT	VOL540	HRDOW	0.0	0.0	0.0	0.0	0.0	0.0
9194	EMISFACT	VOL540	HRDOW	0.0	0.0	0.0	0.0	0.0	0.0
9195	EMISFACT	VOL540	HRDOW	0.0	0.0	0.0	0.0	0.0	0.0
9196	EMISFACT	VOL540	HRDOW	0.0	0.0	0.0	0.0	0.0	0.0
9197	**	Sunday:							
9198	EMISFACT	VOL540	HRDOW	0.0	0.0	0.0	0.0	0.0	0.0
9199	EMISFACT	VOL540	HRDOW	0.0	0.0	0.0	0.0	0.0	0.0
9200	EMISFACT	VOL540	HRDOW	0.0	0.0	0.0	0.0	0.0	0.0
9201	EMISFACT	VOL540	HRDOW	0.0	0.0	0.0	0.0	0.0	0.0
9202	**	WeekDays:							
9203	EMISFACT	VOL541	HRDOW	0.0	0.0	0.0	0.0	0.0	0.0
9204	EMISFACT	VOL541	HRDOW	0.0	1.0	1.0	1.0	1.0	1.0
9205	EMISFACT	VOL541	HRDOW	1.0	1.0	1.0	0.0	0.0	0.0
9206	EMISFACT	VOL541	HRDOW	0.0	0.0	0.0	0.0	0.0	0.0
9207	**	Saturday:							
9208	EMISFACT	VOL541	HRDOW	0.0	0.0	0.0	0.0	0.0	0.0
9209	EMISFACT	VOL541	HRDOW	0.0	0.0	0.0	0.0	0.0	0.0
9210	EMISFACT	VOL541	HRDOW	0.0	0.0	0.0	0.0	0.0	0.0
9211	EMISFACT	VOL541	HRDOW	0.0	0.0	0.0	0.0	0.0	0.0
9212	**	Sunday:							
9213	EMISFACT	VOL541	HRDOW	0.0	0.0	0.0	0.0	0.0	0.0
9214	EMISFACT	VOL541	HRDOW	0.0	0.0	0.0	0.0	0.0	0.0
9215	EMISFACT	VOL541	HRDOW	0.0	0.0	0.0	0.0	0.0	0.0
9216	EMISFACT	VOL541	HRDOW	0.0	0.0	0.0	0.0	0.0	0.0
9217	**	WeekDays:							
9218	EMISFACT	VOL542	HRDOW	0.0	0.0	0.0	0.0	0.0	0.0
9219	EMISFACT	VOL542	HRDOW	0.0	1.0	1.0	1.0	1.0	1.0
9220	EMISFACT	VOL542	HRDOW	1.0	1.0	1.0	0.0	0.0	0.0
9221	EMISFACT	VOL542	HRDOW	0.0	0.0	0.0	0.0	0.0	0.0
9222	**	Saturday:							
9223	EMISFACT	VOL542	HRDOW	0.0	0.0	0.0	0.0	0.0	0.0
9224	EMISFACT	VOL542	HRDOW	0.0	0.0	0.0	0.0	0.0	0.0
9225	EMISFACT	VOL542	HRDOW	0.0	0.0	0.0	0.0	0.0	0.0
9226	EMISFACT	VOL542	HRDOW	0.0	0.0	0.0	0.0	0.0	0.0
9227	**	Sunday:							
9228	EMISFACT	VOL542	HRDOW	0.0	0.0	0.0	0.0	0.0	0.0
9229	EMISFACT	VOL542	HRDOW	0.0	0.0	0.0	0.0	0.0	0.0
9230	EMISFACT	VOL542	HRDOW	0.0	0.0	0.0	0.0	0.0	0.0
9231	EMISFACT	VOL542	HRDOW	0.0	0.0	0.0	0.0	0.0	0.0
9232	**	WeekDays:							
9233	EMISFACT	VOL543	HRDOW	0.0	0.0	0.0	0.0	0.0	0.0
9234	EMISFACT	VOL543	HRDOW	0.0	1.0	1.0	1.0	1.0	1.0
9235	EMISFACT	VOL543	HRDOW	1.0	1.0	1.0	0.0	0.0	0.0
9236	EMISFACT	VOL543	HRDOW	0.0	0.0	0.0	0.0	0.0	0.0
9237	**	Saturday:							
9238	EMISFACT	VOL543	HRDOW	0.0	0.0	0.0	0.0	0.0	0.0
9239	EMISFACT	VOL543	HRDOW	0.0	0.0	0.0	0.0	0.0	0.0
9240	EMISFACT	VOL543	HRDOW	0.0	0.0	0.0	0.0	0.0	0.0

9241	EMISFACT	VOL543	HRDOW	0.0	0.0	0.0	0.0	0.0	0.0
9242	**	Sunday:							
9243	EMISFACT	VOL543	HRDOW	0.0	0.0	0.0	0.0	0.0	0.0
9244	EMISFACT	VOL543	HRDOW	0.0	0.0	0.0	0.0	0.0	0.0
9245	EMISFACT	VOL543	HRDOW	0.0	0.0	0.0	0.0	0.0	0.0
9246	EMISFACT	VOL543	HRDOW	0.0	0.0	0.0	0.0	0.0	0.0
9247	**	WeekDays:							
9248	EMISFACT	VOL544	HRDOW	0.0	0.0	0.0	0.0	0.0	0.0
9249	EMISFACT	VOL544	HRDOW	0.0	1.0	1.0	1.0	1.0	1.0
9250	EMISFACT	VOL544	HRDOW	1.0	1.0	1.0	0.0	0.0	0.0
9251	EMISFACT	VOL544	HRDOW	0.0	0.0	0.0	0.0	0.0	0.0
9252	**	Saturday:							
9253	EMISFACT	VOL544	HRDOW	0.0	0.0	0.0	0.0	0.0	0.0
9254	EMISFACT	VOL544	HRDOW	0.0	0.0	0.0	0.0	0.0	0.0
9255	EMISFACT	VOL544	HRDOW	0.0	0.0	0.0	0.0	0.0	0.0
9256	EMISFACT	VOL544	HRDOW	0.0	0.0	0.0	0.0	0.0	0.0
9257	**	Sunday:							
9258	EMISFACT	VOL544	HRDOW	0.0	0.0	0.0	0.0	0.0	0.0
9259	EMISFACT	VOL544	HRDOW	0.0	0.0	0.0	0.0	0.0	0.0
9260	EMISFACT	VOL544	HRDOW	0.0	0.0	0.0	0.0	0.0	0.0
9261	EMISFACT	VOL544	HRDOW	0.0	0.0	0.0	0.0	0.0	0.0
9262	**	WeekDays:							
9263	EMISFACT	VOL545	HRDOW	0.0	0.0	0.0	0.0	0.0	0.0
9264	EMISFACT	VOL545	HRDOW	0.0	1.0	1.0	1.0	1.0	1.0
9265	EMISFACT	VOL545	HRDOW	1.0	1.0	1.0	0.0	0.0	0.0
9266	EMISFACT	VOL545	HRDOW	0.0	0.0	0.0	0.0	0.0	0.0
9267	**	Saturday:							
9268	EMISFACT	VOL545	HRDOW	0.0	0.0	0.0	0.0	0.0	0.0
9269	EMISFACT	VOL545	HRDOW	0.0	0.0	0.0	0.0	0.0	0.0
9270	EMISFACT	VOL545	HRDOW	0.0	0.0	0.0	0.0	0.0	0.0
9271	EMISFACT	VOL545	HRDOW	0.0	0.0	0.0	0.0	0.0	0.0
9272	**	Sunday:							
9273	EMISFACT	VOL545	HRDOW	0.0	0.0	0.0	0.0	0.0	0.0
9274	EMISFACT	VOL545	HRDOW	0.0	0.0	0.0	0.0	0.0	0.0
9275	EMISFACT	VOL545	HRDOW	0.0	0.0	0.0	0.0	0.0	0.0
9276	EMISFACT	VOL545	HRDOW	0.0	0.0	0.0	0.0	0.0	0.0
9277	**	WeekDays:							
9278	EMISFACT	VOL546	HRDOW	0.0	0.0	0.0	0.0	0.0	0.0
9279	EMISFACT	VOL546	HRDOW	0.0	1.0	1.0	1.0	1.0	1.0
9280	EMISFACT	VOL546	HRDOW	1.0	1.0	1.0	0.0	0.0	0.0
9281	EMISFACT	VOL546	HRDOW	0.0	0.0	0.0	0.0	0.0	0.0
9282	**	Saturday:							
9283	EMISFACT	VOL546	HRDOW	0.0	0.0	0.0	0.0	0.0	0.0
9284	EMISFACT	VOL546	HRDOW	0.0	0.0	0.0	0.0	0.0	0.0
9285	EMISFACT	VOL546	HRDOW	0.0	0.0	0.0	0.0	0.0	0.0
9286	EMISFACT	VOL546	HRDOW	0.0	0.0	0.0	0.0	0.0	0.0
9287	**	Sunday:							
9288	EMISFACT	VOL546	HRDOW	0.0	0.0	0.0	0.0	0.0	0.0
9289	EMISFACT	VOL546	HRDOW	0.0	0.0	0.0	0.0	0.0	0.0
9290	EMISFACT	VOL546	HRDOW	0.0	0.0	0.0	0.0	0.0	0.0
9291	EMISFACT	VOL546	HRDOW	0.0	0.0	0.0	0.0	0.0	0.0
9292	**	WeekDays:							
9293	EMISFACT	VOL547	HRDOW	0.0	0.0	0.0	0.0	0.0	0.0
9294	EMISFACT	VOL547	HRDOW	0.0	1.0	1.0	1.0	1.0	1.0
9295	EMISFACT	VOL547	HRDOW	1.0	1.0	1.0	0.0	0.0	0.0
9296	EMISFACT	VOL547	HRDOW	0.0	0.0	0.0	0.0	0.0	0.0
9297	**	Saturday:							
9298	EMISFACT	VOL547	HRDOW	0.0	0.0	0.0	0.0	0.0	0.0
9299	EMISFACT	VOL547	HRDOW	0.0	0.0	0.0	0.0	0.0	0.0
9300	EMISFACT	VOL547	HRDOW	0.0	0.0	0.0	0.0	0.0	0.0
9301	EMISFACT	VOL547	HRDOW	0.0	0.0	0.0	0.0	0.0	0.0
9302	**	Sunday:							
9303	EMISFACT	VOL547	HRDOW	0.0	0.0	0.0	0.0	0.0	0.0
9304	EMISFACT	VOL547	HRDOW	0.0	0.0	0.0	0.0	0.0	0.0
9305	EMISFACT	VOL547	HRDOW	0.0	0.0	0.0	0.0	0.0	0.0
9306	EMISFACT	VOL547	HRDOW	0.0	0.0	0.0	0.0	0.0	0.0



9373	EMISFACT	VOL555	HRDOW	0.0	0.0	0.0	0.0	0.0	0.0
9374	EMISFACT	VOL555	HRDOW	0.0	0.0	0.0	0.0	0.0	0.0
9375	EMISFACT	VOL555	HRDOW	0.0	0.0	0.0	0.0	0.0	0.0
9376	EMISFACT	VOL555	HRDOW	0.0	0.0	0.0	0.0	0.0	0.0
9377	**	Sunday:							
9378	EMISFACT	VOL555	HRDOW	0.0	0.0	0.0	0.0	0.0	0.0
9379	EMISFACT	VOL555	HRDOW	0.0	0.0	0.0	0.0	0.0	0.0
9380	EMISFACT	VOL555	HRDOW	0.0	0.0	0.0	0.0	0.0	0.0
9381	EMISFACT	VOL555	HRDOW	0.0	0.0	0.0	0.0	0.0	0.0
9382	**	WeekDays:							
9383	EMISFACT	VOL556	HRDOW	0.0	0.0	0.0	0.0	0.0	0.0
9384	EMISFACT	VOL556	HRDOW	0.0	1.0	1.0	1.0	1.0	1.0
9385	EMISFACT	VOL556	HRDOW	1.0	1.0	1.0	0.0	0.0	0.0
9386	EMISFACT	VOL556	HRDOW	0.0	0.0	0.0	0.0	0.0	0.0
9387	**	Saturday:							
9388	EMISFACT	VOL556	HRDOW	0.0	0.0	0.0	0.0	0.0	0.0
9389	EMISFACT	VOL556	HRDOW	0.0	0.0	0.0	0.0	0.0	0.0
9390	EMISFACT	VOL556	HRDOW	0.0	0.0	0.0	0.0	0.0	0.0
9391	EMISFACT	VOL556	HRDOW	0.0	0.0	0.0	0.0	0.0	0.0
9392	**	Sunday:							
9393	EMISFACT	VOL556	HRDOW	0.0	0.0	0.0	0.0	0.0	0.0
9394	EMISFACT	VOL556	HRDOW	0.0	0.0	0.0	0.0	0.0	0.0
9395	EMISFACT	VOL556	HRDOW	0.0	0.0	0.0	0.0	0.0	0.0
9396	EMISFACT	VOL556	HRDOW	0.0	0.0	0.0	0.0	0.0	0.0
9397	**	WeekDays:							
9398	EMISFACT	VOL557	HRDOW	0.0	0.0	0.0	0.0	0.0	0.0
9399	EMISFACT	VOL557	HRDOW	0.0	1.0	1.0	1.0	1.0	1.0
9400	EMISFACT	VOL557	HRDOW	1.0	1.0	1.0	0.0	0.0	0.0
9401	EMISFACT	VOL557	HRDOW	0.0	0.0	0.0	0.0	0.0	0.0
9402	**	Saturday:							
9403	EMISFACT	VOL557	HRDOW	0.0	0.0	0.0	0.0	0.0	0.0
9404	EMISFACT	VOL557	HRDOW	0.0	0.0	0.0	0.0	0.0	0.0
9405	EMISFACT	VOL557	HRDOW	0.0	0.0	0.0	0.0	0.0	0.0
9406	EMISFACT	VOL557	HRDOW	0.0	0.0	0.0	0.0	0.0	0.0
9407	**	Sunday:							
9408	EMISFACT	VOL557	HRDOW	0.0	0.0	0.0	0.0	0.0	0.0
9409	EMISFACT	VOL557	HRDOW	0.0	0.0	0.0	0.0	0.0	0.0
9410	EMISFACT	VOL557	HRDOW	0.0	0.0	0.0	0.0	0.0	0.0
9411	EMISFACT	VOL557	HRDOW	0.0	0.0	0.0	0.0	0.0	0.0
9412	**	WeekDays:							
9413	EMISFACT	VOL558	HRDOW	0.0	0.0	0.0	0.0	0.0	0.0
9414	EMISFACT	VOL558	HRDOW	0.0	1.0	1.0	1.0	1.0	1.0
9415	EMISFACT	VOL558	HRDOW	1.0	1.0	1.0	0.0	0.0	0.0
9416	EMISFACT	VOL558	HRDOW	0.0	0.0	0.0	0.0	0.0	0.0
9417	**	Saturday:							
9418	EMISFACT	VOL558	HRDOW	0.0	0.0	0.0	0.0	0.0	0.0
9419	EMISFACT	VOL558	HRDOW	0.0	0.0	0.0	0.0	0.0	0.0
9420	EMISFACT	VOL558	HRDOW	0.0	0.0	0.0	0.0	0.0	0.0
9421	EMISFACT	VOL558	HRDOW	0.0	0.0	0.0	0.0	0.0	0.0
9422	**	Sunday:							
9423	EMISFACT	VOL558	HRDOW	0.0	0.0	0.0	0.0	0.0	0.0
9424	EMISFACT	VOL558	HRDOW	0.0	0.0	0.0	0.0	0.0	0.0
9425	EMISFACT	VOL558	HRDOW	0.0	0.0	0.0	0.0	0.0	0.0
9426	EMISFACT	VOL558	HRDOW	0.0	0.0	0.0	0.0	0.0	0.0
9427	**	WeekDays:							
9428	EMISFACT	VOL559	HRDOW	0.0	0.0	0.0	0.0	0.0	0.0
9429	EMISFACT	VOL559	HRDOW	0.0	1.0	1.0	1.0	1.0	1.0
9430	EMISFACT	VOL559	HRDOW	1.0	1.0	1.0	0.0	0.0	0.0
9431	EMISFACT	VOL559	HRDOW	0.0	0.0	0.0	0.0	0.0	0.0
9432	**	Saturday:							
9433	EMISFACT	VOL559	HRDOW	0.0	0.0	0.0	0.0	0.0	0.0
9434	EMISFACT	VOL559	HRDOW	0.0	0.0	0.0	0.0	0.0	0.0
9435	EMISFACT	VOL559	HRDOW	0.0	0.0	0.0	0.0	0.0	0.0
9436	EMISFACT	VOL559	HRDOW	0.0	0.0	0.0	0.0	0.0	0.0
9437	**	Sunday:							
9438	EMISFACT	VOL559	HRDOW	0.0	0.0	0.0	0.0	0.0	0.0

9439	EMISFACT	VOL559	HRDOW	0.0	0.0	0.0	0.0	0.0	0.0
9440	EMISFACT	VOL559	HRDOW	0.0	0.0	0.0	0.0	0.0	0.0
9441	EMISFACT	VOL559	HRDOW	0.0	0.0	0.0	0.0	0.0	0.0
9442	**	WeekDays:							
9443	EMISFACT	VOL560	HRDOW	0.0	0.0	0.0	0.0	0.0	0.0
9444	EMISFACT	VOL560	HRDOW	0.0	1.0	1.0	1.0	1.0	1.0
9445	EMISFACT	VOL560	HRDOW	1.0	1.0	1.0	0.0	0.0	0.0
9446	EMISFACT	VOL560	HRDOW	0.0	0.0	0.0	0.0	0.0	0.0
9447	**	Saturday:							
9448	EMISFACT	VOL560	HRDOW	0.0	0.0	0.0	0.0	0.0	0.0
9449	EMISFACT	VOL560	HRDOW	0.0	0.0	0.0	0.0	0.0	0.0
9450	EMISFACT	VOL560	HRDOW	0.0	0.0	0.0	0.0	0.0	0.0
9451	EMISFACT	VOL560	HRDOW	0.0	0.0	0.0	0.0	0.0	0.0
9452	**	Sunday:							
9453	EMISFACT	VOL560	HRDOW	0.0	0.0	0.0	0.0	0.0	0.0
9454	EMISFACT	VOL560	HRDOW	0.0	0.0	0.0	0.0	0.0	0.0
9455	EMISFACT	VOL560	HRDOW	0.0	0.0	0.0	0.0	0.0	0.0
9456	EMISFACT	VOL560	HRDOW	0.0	0.0	0.0	0.0	0.0	0.0
9457	**	WeekDays:							
9458	EMISFACT	VOL561	HRDOW	0.0	0.0	0.0	0.0	0.0	0.0
9459	EMISFACT	VOL561	HRDOW	0.0	1.0	1.0	1.0	1.0	1.0
9460	EMISFACT	VOL561	HRDOW	1.0	1.0	1.0	0.0	0.0	0.0
9461	EMISFACT	VOL561	HRDOW	0.0	0.0	0.0	0.0	0.0	0.0
9462	**	Saturday:							
9463	EMISFACT	VOL561	HRDOW	0.0	0.0	0.0	0.0	0.0	0.0
9464	EMISFACT	VOL561	HRDOW	0.0	0.0	0.0	0.0	0.0	0.0
9465	EMISFACT	VOL561	HRDOW	0.0	0.0	0.0	0.0	0.0	0.0
9466	EMISFACT	VOL561	HRDOW	0.0	0.0	0.0	0.0	0.0	0.0
9467	**	Sunday:							
9468	EMISFACT	VOL561	HRDOW	0.0	0.0	0.0	0.0	0.0	0.0
9469	EMISFACT	VOL561	HRDOW	0.0	0.0	0.0	0.0	0.0	0.0
9470	EMISFACT	VOL561	HRDOW	0.0	0.0	0.0	0.0	0.0	0.0
9471	EMISFACT	VOL561	HRDOW	0.0	0.0	0.0	0.0	0.0	0.0
9472	**	WeekDays:							
9473	EMISFACT	VOL562	HRDOW	0.0	0.0	0.0	0.0	0.0	0.0
9474	EMISFACT	VOL562	HRDOW	0.0	1.0	1.0	1.0	1.0	1.0
9475	EMISFACT	VOL562	HRDOW	1.0	1.0	1.0	0.0	0.0	0.0
9476	EMISFACT	VOL562	HRDOW	0.0	0.0	0.0	0.0	0.0	0.0
9477	**	Saturday:							
9478	EMISFACT	VOL562	HRDOW	0.0	0.0	0.0	0.0	0.0	0.0
9479	EMISFACT	VOL562	HRDOW	0.0	0.0	0.0	0.0	0.0	0.0
9480	EMISFACT	VOL562	HRDOW	0.0	0.0	0.0	0.0	0.0	0.0
9481	EMISFACT	VOL562	HRDOW	0.0	0.0	0.0	0.0	0.0	0.0
9482	**	Sunday:							
9483	EMISFACT	VOL562	HRDOW	0.0	0.0	0.0	0.0	0.0	0.0
9484	EMISFACT	VOL562	HRDOW	0.0	0.0	0.0	0.0	0.0	0.0
9485	EMISFACT	VOL562	HRDOW	0.0	0.0	0.0	0.0	0.0	0.0
9486	EMISFACT	VOL562	HRDOW	0.0	0.0	0.0	0.0	0.0	0.0
9487	**	WeekDays:							
9488	EMISFACT	VOL563	HRDOW	0.0	0.0	0.0	0.0	0.0	0.0
9489	EMISFACT	VOL563	HRDOW	0.0	1.0	1.0	1.0	1.0	1.0
9490	EMISFACT	VOL563	HRDOW	1.0	1.0	1.0	0.0	0.0	0.0
9491	EMISFACT	VOL563	HRDOW	0.0	0.0	0.0	0.0	0.0	0.0
9492	**	Saturday:							
9493	EMISFACT	VOL563	HRDOW	0.0	0.0	0.0	0.0	0.0	0.0
9494	EMISFACT	VOL563	HRDOW	0.0	0.0	0.0	0.0	0.0	0.0
9495	EMISFACT	VOL563	HRDOW	0.0	0.0	0.0	0.0	0.0	0.0
9496	EMISFACT	VOL563	HRDOW	0.0	0.0	0.0	0.0	0.0	0.0
9497	**	Sunday:							
9498	EMISFACT	VOL563	HRDOW	0.0	0.0	0.0	0.0	0.0	0.0
9499	EMISFACT	VOL563	HRDOW	0.0	0.0	0.0	0.0	0.0	0.0
9500	EMISFACT	VOL563	HRDOW	0.0	0.0	0.0	0.0	0.0	0.0
9501	EMISFACT	VOL563	HRDOW	0.0	0.0	0.0	0.0	0.0	0.0
9502	**	WeekDays:							
9503	EMISFACT	VOL564	HRDOW	0.0	0.0	0.0	0.0	0.0	0.0
9504	EMISFACT	VOL564	HRDOW	0.0	1.0	1.0	1.0	1.0	1.0



9505	EMISFACT VOL564	HRDOW 1.0 1.0 1.0 0.0 0.0 0.0
9506	EMISFACT VOL564	HRDOW 0.0 0.0 0.0 0.0 0.0 0.0
9507	** Saturday:	
9508	EMISFACT VOL564	HRDOW 0.0 0.0 0.0 0.0 0.0 0.0
9509	EMISFACT VOL564	HRDOW 0.0 0.0 0.0 0.0 0.0 0.0
9510	EMISFACT VOL564	HRDOW 0.0 0.0 0.0 0.0 0.0 0.0
9511	EMISFACT VOL564	HRDOW 0.0 0.0 0.0 0.0 0.0 0.0
9512	** Sunday:	
9513	EMISFACT VOL564	HRDOW 0.0 0.0 0.0 0.0 0.0 0.0
9514	EMISFACT VOL564	HRDOW 0.0 0.0 0.0 0.0 0.0 0.0
9515	EMISFACT VOL564	HRDOW 0.0 0.0 0.0 0.0 0.0 0.0
9516	EMISFACT VOL564	HRDOW 0.0 0.0 0.0 0.0 0.0 0.0
9517	** WeekDays:	
9518	EMISFACT VOL569	HRDOW 0.0 0.0 0.0 0.0 0.0 0.0
9519	EMISFACT VOL569	HRDOW 0.0 1.0 1.0 1.0 1.0 1.0
9520	EMISFACT VOL569	HRDOW 1.0 1.0 1.0 0.0 0.0 0.0
9521	EMISFACT VOL569	HRDOW 0.0 0.0 0.0 0.0 0.0 0.0
9522	** Saturday:	
9523	EMISFACT VOL569	HRDOW 0.0 0.0 0.0 0.0 0.0 0.0
9524	EMISFACT VOL569	HRDOW 0.0 0.0 0.0 0.0 0.0 0.0
9525	EMISFACT VOL569	HRDOW 0.0 0.0 0.0 0.0 0.0 0.0
9526	EMISFACT VOL569	HRDOW 0.0 0.0 0.0 0.0 0.0 0.0
9527	** Sunday:	
9528	EMISFACT VOL569	HRDOW 0.0 0.0 0.0 0.0 0.0 0.0
9529	EMISFACT VOL569	HRDOW 0.0 0.0 0.0 0.0 0.0 0.0
9530	EMISFACT VOL569	HRDOW 0.0 0.0 0.0 0.0 0.0 0.0
9531	EMISFACT VOL569	HRDOW 0.0 0.0 0.0 0.0 0.0 0.0
9532	** WeekDays:	
9533	EMISFACT VOL570	HRDOW 0.0 0.0 0.0 0.0 0.0 0.0
9534	EMISFACT VOL570	HRDOW 0.0 1.0 1.0 1.0 1.0 1.0
9535	EMISFACT VOL570	HRDOW 1.0 1.0 1.0 0.0 0.0 0.0
9536	EMISFACT VOL570	HRDOW 0.0 0.0 0.0 0.0 0.0 0.0
9537	** Saturday:	
9538	EMISFACT VOL570	HRDOW 0.0 0.0 0.0 0.0 0.0 0.0
9539	EMISFACT VOL570	HRDOW 0.0 0.0 0.0 0.0 0.0 0.0
9540	EMISFACT VOL570	HRDOW 0.0 0.0 0.0 0.0 0.0 0.0
9541	EMISFACT VOL570	HRDOW 0.0 0.0 0.0 0.0 0.0 0.0
9542	** Sunday:	
9543	EMISFACT VOL570	HRDOW 0.0 0.0 0.0 0.0 0.0 0.0
9544	EMISFACT VOL570	HRDOW 0.0 0.0 0.0 0.0 0.0 0.0
9545	EMISFACT VOL570	HRDOW 0.0 0.0 0.0 0.0 0.0 0.0
9546	EMISFACT VOL570	HRDOW 0.0 0.0 0.0 0.0 0.0 0.0
9547	** WeekDays:	
9548	EMISFACT VOL571	HRDOW 0.0 0.0 0.0 0.0 0.0 0.0
9549	EMISFACT VOL571	HRDOW 0.0 1.0 1.0 1.0 1.0 1.0
9550	EMISFACT VOL571	HRDOW 1.0 1.0 1.0 0.0 0.0 0.0
9551	EMISFACT VOL571	HRDOW 0.0 0.0 0.0 0.0 0.0 0.0
9552	** Saturday:	
9553	EMISFACT VOL571	HRDOW 0.0 0.0 0.0 0.0 0.0 0.0
9554	EMISFACT VOL571	HRDOW 0.0 0.0 0.0 0.0 0.0 0.0
9555	EMISFACT VOL571	HRDOW 0.0 0.0 0.0 0.0 0.0 0.0
9556	EMISFACT VOL571	HRDOW 0.0 0.0 0.0 0.0 0.0 0.0
9557	** Sunday:	
9558	EMISFACT VOL571	HRDOW 0.0 0.0 0.0 0.0 0.0 0.0
9559	EMISFACT VOL571	HRDOW 0.0 0.0 0.0 0.0 0.0 0.0
9560	EMISFACT VOL571	HRDOW 0.0 0.0 0.0 0.0 0.0 0.0
9561	EMISFACT VOL571	HRDOW 0.0 0.0 0.0 0.0 0.0 0.0
9562	** WeekDays:	
9563	EMISFACT VOL572	HRDOW 0.0 0.0 0.0 0.0 0.0 0.0
9564	EMISFACT VOL572	HRDOW 0.0 1.0 1.0 1.0 1.0 1.0
9565	EMISFACT VOL572	HRDOW 1.0 1.0 1.0 0.0 0.0 0.0
9566	EMISFACT VOL572	HRDOW 0.0 0.0 0.0 0.0 0.0 0.0
9567	** Saturday:	
9568	EMISFACT VOL572	HRDOW 0.0 0.0 0.0 0.0 0.0 0.0
9569	EMISFACT VOL572	HRDOW 0.0 0.0 0.0 0.0 0.0 0.0
9570	EMISFACT VOL572	HRDOW 0.0 0.0 0.0 0.0 0.0 0.0

9571	EMISFACT	VOL572	HRDOW	0.0	0.0	0.0	0.0	0.0	0.0
9572	**	Sunday:							
9573	EMISFACT	VOL572	HRDOW	0.0	0.0	0.0	0.0	0.0	0.0
9574	EMISFACT	VOL572	HRDOW	0.0	0.0	0.0	0.0	0.0	0.0
9575	EMISFACT	VOL572	HRDOW	0.0	0.0	0.0	0.0	0.0	0.0
9576	EMISFACT	VOL572	HRDOW	0.0	0.0	0.0	0.0	0.0	0.0
9577	**	WeekDays:							
9578	EMISFACT	VOL573	HRDOW	0.0	0.0	0.0	0.0	0.0	0.0
9579	EMISFACT	VOL573	HRDOW	0.0	1.0	1.0	1.0	1.0	1.0
9580	EMISFACT	VOL573	HRDOW	1.0	1.0	1.0	0.0	0.0	0.0
9581	EMISFACT	VOL573	HRDOW	0.0	0.0	0.0	0.0	0.0	0.0
9582	**	Saturday:							
9583	EMISFACT	VOL573	HRDOW	0.0	0.0	0.0	0.0	0.0	0.0
9584	EMISFACT	VOL573	HRDOW	0.0	0.0	0.0	0.0	0.0	0.0
9585	EMISFACT	VOL573	HRDOW	0.0	0.0	0.0	0.0	0.0	0.0
9586	EMISFACT	VOL573	HRDOW	0.0	0.0	0.0	0.0	0.0	0.0
9587	**	Sunday:							
9588	EMISFACT	VOL573	HRDOW	0.0	0.0	0.0	0.0	0.0	0.0
9589	EMISFACT	VOL573	HRDOW	0.0	0.0	0.0	0.0	0.0	0.0
9590	EMISFACT	VOL573	HRDOW	0.0	0.0	0.0	0.0	0.0	0.0
9591	EMISFACT	VOL573	HRDOW	0.0	0.0	0.0	0.0	0.0	0.0
9592	**	WeekDays:							
9593	EMISFACT	VOL574	HRDOW	0.0	0.0	0.0	0.0	0.0	0.0
9594	EMISFACT	VOL574	HRDOW	0.0	1.0	1.0	1.0	1.0	1.0
9595	EMISFACT	VOL574	HRDOW	1.0	1.0	1.0	0.0	0.0	0.0
9596	EMISFACT	VOL574	HRDOW	0.0	0.0	0.0	0.0	0.0	0.0
9597	**	Saturday:							
9598	EMISFACT	VOL574	HRDOW	0.0	0.0	0.0	0.0	0.0	0.0
9599	EMISFACT	VOL574	HRDOW	0.0	0.0	0.0	0.0	0.0	0.0
9600	EMISFACT	VOL574	HRDOW	0.0	0.0	0.0	0.0	0.0	0.0
9601	EMISFACT	VOL574	HRDOW	0.0	0.0	0.0	0.0	0.0	0.0
9602	**	Sunday:							
9603	EMISFACT	VOL574	HRDOW	0.0	0.0	0.0	0.0	0.0	0.0
9604	EMISFACT	VOL574	HRDOW	0.0	0.0	0.0	0.0	0.0	0.0
9605	EMISFACT	VOL574	HRDOW	0.0	0.0	0.0	0.0	0.0	0.0
9606	EMISFACT	VOL574	HRDOW	0.0	0.0	0.0	0.0	0.0	0.0
9607	**	WeekDays:							
9608	EMISFACT	VOL575	HRDOW	0.0	0.0	0.0	0.0	0.0	0.0
9609	EMISFACT	VOL575	HRDOW	0.0	1.0	1.0	1.0	1.0	1.0
9610	EMISFACT	VOL575	HRDOW	1.0	1.0	1.0	0.0	0.0	0.0
9611	EMISFACT	VOL575	HRDOW	0.0	0.0	0.0	0.0	0.0	0.0
9612	**	Saturday:							
9613	EMISFACT	VOL575	HRDOW	0.0	0.0	0.0	0.0	0.0	0.0
9614	EMISFACT	VOL575	HRDOW	0.0	0.0	0.0	0.0	0.0	0.0
9615	EMISFACT	VOL575	HRDOW	0.0	0.0	0.0	0.0	0.0	0.0
9616	EMISFACT	VOL575	HRDOW	0.0	0.0	0.0	0.0	0.0	0.0
9617	**	Sunday:							
9618	EMISFACT	VOL575	HRDOW	0.0	0.0	0.0	0.0	0.0	0.0
9619	EMISFACT	VOL575	HRDOW	0.0	0.0	0.0	0.0	0.0	0.0
9620	EMISFACT	VOL575	HRDOW	0.0	0.0	0.0	0.0	0.0	0.0
9621	EMISFACT	VOL575	HRDOW	0.0	0.0	0.0	0.0	0.0	0.0
9622	**	WeekDays:							
9623	EMISFACT	VOL576	HRDOW	0.0	0.0	0.0	0.0	0.0	0.0
9624	EMISFACT	VOL576	HRDOW	0.0	1.0	1.0	1.0	1.0	1.0
9625	EMISFACT	VOL576	HRDOW	1.0	1.0	1.0	0.0	0.0	0.0
9626	EMISFACT	VOL576	HRDOW	0.0	0.0	0.0	0.0	0.0	0.0
9627	**	Saturday:							
9628	EMISFACT	VOL576	HRDOW	0.0	0.0	0.0	0.0	0.0	0.0
9629	EMISFACT	VOL576	HRDOW	0.0	0.0	0.0	0.0	0.0	0.0
9630	EMISFACT	VOL576	HRDOW	0.0	0.0	0.0	0.0	0.0	0.0
9631	EMISFACT	VOL576	HRDOW	0.0	0.0	0.0	0.0	0.0	0.0
9632	**	Sunday:							
9633	EMISFACT	VOL576	HRDOW	0.0	0.0	0.0	0.0	0.0	0.0
9634	EMISFACT	VOL576	HRDOW	0.0	0.0	0.0	0.0	0.0	0.0
9635	EMISFACT	VOL576	HRDOW	0.0	0.0	0.0	0.0	0.0	0.0
9636	EMISFACT	VOL576	HRDOW	0.0	0.0	0.0	0.0	0.0	0.0



9703	EMISFACT VOL581	HRDOW 0.0 0.0 0.0 0.0 0.0 0.0
9704	EMISFACT VOL581	HRDOW 0.0 0.0 0.0 0.0 0.0 0.0
9705	EMISFACT VOL581	HRDOW 0.0 0.0 0.0 0.0 0.0 0.0
9706	EMISFACT VOL581	HRDOW 0.0 0.0 0.0 0.0 0.0 0.0
9707	** Sunday:	
9708	EMISFACT VOL581	HRDOW 0.0 0.0 0.0 0.0 0.0 0.0
9709	EMISFACT VOL581	HRDOW 0.0 0.0 0.0 0.0 0.0 0.0
9710	EMISFACT VOL581	HRDOW 0.0 0.0 0.0 0.0 0.0 0.0
9711	EMISFACT VOL581	HRDOW 0.0 0.0 0.0 0.0 0.0 0.0
9712	** WeekDays:	
9713	EMISFACT VOL582	HRDOW 0.0 0.0 0.0 0.0 0.0 0.0
9714	EMISFACT VOL582	HRDOW 0.0 1.0 1.0 1.0 1.0 1.0
9715	EMISFACT VOL582	HRDOW 1.0 1.0 1.0 0.0 0.0 0.0
9716	EMISFACT VOL582	HRDOW 0.0 0.0 0.0 0.0 0.0 0.0
9717	** Saturday:	
9718	EMISFACT VOL582	HRDOW 0.0 0.0 0.0 0.0 0.0 0.0
9719	EMISFACT VOL582	HRDOW 0.0 0.0 0.0 0.0 0.0 0.0
9720	EMISFACT VOL582	HRDOW 0.0 0.0 0.0 0.0 0.0 0.0
9721	EMISFACT VOL582	HRDOW 0.0 0.0 0.0 0.0 0.0 0.0
9722	** Sunday:	
9723	EMISFACT VOL582	HRDOW 0.0 0.0 0.0 0.0 0.0 0.0
9724	EMISFACT VOL582	HRDOW 0.0 0.0 0.0 0.0 0.0 0.0
9725	EMISFACT VOL582	HRDOW 0.0 0.0 0.0 0.0 0.0 0.0
9726	EMISFACT VOL582	HRDOW 0.0 0.0 0.0 0.0 0.0 0.0
9727	** WeekDays:	
9728	EMISFACT VOL583	HRDOW 0.0 0.0 0.0 0.0 0.0 0.0
9729	EMISFACT VOL583	HRDOW 0.0 1.0 1.0 1.0 1.0 1.0
9730	EMISFACT VOL583	HRDOW 1.0 1.0 1.0 0.0 0.0 0.0
9731	EMISFACT VOL583	HRDOW 0.0 0.0 0.0 0.0 0.0 0.0
9732	** Saturday:	
9733	EMISFACT VOL583	HRDOW 0.0 0.0 0.0 0.0 0.0 0.0
9734	EMISFACT VOL583	HRDOW 0.0 0.0 0.0 0.0 0.0 0.0
9735	EMISFACT VOL583	HRDOW 0.0 0.0 0.0 0.0 0.0 0.0
9736	EMISFACT VOL583	HRDOW 0.0 0.0 0.0 0.0 0.0 0.0
9737	** Sunday:	
9738	EMISFACT VOL583	HRDOW 0.0 0.0 0.0 0.0 0.0 0.0
9739	EMISFACT VOL583	HRDOW 0.0 0.0 0.0 0.0 0.0 0.0
9740	EMISFACT VOL583	HRDOW 0.0 0.0 0.0 0.0 0.0 0.0
9741	EMISFACT VOL583	HRDOW 0.0 0.0 0.0 0.0 0.0 0.0
9742	** WeekDays:	
9743	EMISFACT VOL584	HRDOW 0.0 0.0 0.0 0.0 0.0 0.0
9744	EMISFACT VOL584	HRDOW 0.0 1.0 1.0 1.0 1.0 1.0
9745	EMISFACT VOL584	HRDOW 1.0 1.0 1.0 0.0 0.0 0.0
9746	EMISFACT VOL584	HRDOW 0.0 0.0 0.0 0.0 0.0 0.0
9747	** Saturday:	
9748	EMISFACT VOL584	HRDOW 0.0 0.0 0.0 0.0 0.0 0.0
9749	EMISFACT VOL584	HRDOW 0.0 0.0 0.0 0.0 0.0 0.0
9750	EMISFACT VOL584	HRDOW 0.0 0.0 0.0 0.0 0.0 0.0
9751	EMISFACT VOL584	HRDOW 0.0 0.0 0.0 0.0 0.0 0.0
9752	** Sunday:	
9753	EMISFACT VOL584	HRDOW 0.0 0.0 0.0 0.0 0.0 0.0
9754	EMISFACT VOL584	HRDOW 0.0 0.0 0.0 0.0 0.0 0.0
9755	EMISFACT VOL584	HRDOW 0.0 0.0 0.0 0.0 0.0 0.0
9756	EMISFACT VOL584	HRDOW 0.0 0.0 0.0 0.0 0.0 0.0
9757	** WeekDays:	
9758	EMISFACT VOL585	HRDOW 0.0 0.0 0.0 0.0 0.0 0.0
9759	EMISFACT VOL585	HRDOW 0.0 1.0 1.0 1.0 1.0 1.0
9760	EMISFACT VOL585	HRDOW 1.0 1.0 1.0 0.0 0.0 0.0
9761	EMISFACT VOL585	HRDOW 0.0 0.0 0.0 0.0 0.0 0.0
9762	** Saturday:	
9763	EMISFACT VOL585	HRDOW 0.0 0.0 0.0 0.0 0.0 0.0
9764	EMISFACT VOL585	HRDOW 0.0 0.0 0.0 0.0 0.0 0.0
9765	EMISFACT VOL585	HRDOW 0.0 0.0 0.0 0.0 0.0 0.0
9766	EMISFACT VOL585	HRDOW 0.0 0.0 0.0 0.0 0.0 0.0
9767	** Sunday:	
9768	EMISFACT VOL585	HRDOW 0.0 0.0 0.0 0.0 0.0 0.0

9769	EMISFACT	VOL585	HRDOW	0.0	0.0	0.0	0.0	0.0	0.0
9770	EMISFACT	VOL585	HRDOW	0.0	0.0	0.0	0.0	0.0	0.0
9771	EMISFACT	VOL585	HRDOW	0.0	0.0	0.0	0.0	0.0	0.0
9772	**	WeekDays:							
9773	EMISFACT	VOL586	HRDOW	0.0	0.0	0.0	0.0	0.0	0.0
9774	EMISFACT	VOL586	HRDOW	0.0	1.0	1.0	1.0	1.0	1.0
9775	EMISFACT	VOL586	HRDOW	1.0	1.0	1.0	0.0	0.0	0.0
9776	EMISFACT	VOL586	HRDOW	0.0	0.0	0.0	0.0	0.0	0.0
9777	**	Saturday:							
9778	EMISFACT	VOL586	HRDOW	0.0	0.0	0.0	0.0	0.0	0.0
9779	EMISFACT	VOL586	HRDOW	0.0	0.0	0.0	0.0	0.0	0.0
9780	EMISFACT	VOL586	HRDOW	0.0	0.0	0.0	0.0	0.0	0.0
9781	EMISFACT	VOL586	HRDOW	0.0	0.0	0.0	0.0	0.0	0.0
9782	**	Sunday:							
9783	EMISFACT	VOL586	HRDOW	0.0	0.0	0.0	0.0	0.0	0.0
9784	EMISFACT	VOL586	HRDOW	0.0	0.0	0.0	0.0	0.0	0.0
9785	EMISFACT	VOL586	HRDOW	0.0	0.0	0.0	0.0	0.0	0.0
9786	EMISFACT	VOL586	HRDOW	0.0	0.0	0.0	0.0	0.0	0.0
9787	**	WeekDays:							
9788	EMISFACT	VOL587	HRDOW	0.0	0.0	0.0	0.0	0.0	0.0
9789	EMISFACT	VOL587	HRDOW	0.0	1.0	1.0	1.0	1.0	1.0
9790	EMISFACT	VOL587	HRDOW	1.0	1.0	1.0	0.0	0.0	0.0
9791	EMISFACT	VOL587	HRDOW	0.0	0.0	0.0	0.0	0.0	0.0
9792	**	Saturday:							
9793	EMISFACT	VOL587	HRDOW	0.0	0.0	0.0	0.0	0.0	0.0
9794	EMISFACT	VOL587	HRDOW	0.0	0.0	0.0	0.0	0.0	0.0
9795	EMISFACT	VOL587	HRDOW	0.0	0.0	0.0	0.0	0.0	0.0
9796	EMISFACT	VOL587	HRDOW	0.0	0.0	0.0	0.0	0.0	0.0
9797	**	Sunday:							
9798	EMISFACT	VOL587	HRDOW	0.0	0.0	0.0	0.0	0.0	0.0
9799	EMISFACT	VOL587	HRDOW	0.0	0.0	0.0	0.0	0.0	0.0
9800	EMISFACT	VOL587	HRDOW	0.0	0.0	0.0	0.0	0.0	0.0
9801	EMISFACT	VOL587	HRDOW	0.0	0.0	0.0	0.0	0.0	0.0
9802	**	WeekDays:							
9803	EMISFACT	VOL588	HRDOW	0.0	0.0	0.0	0.0	0.0	0.0
9804	EMISFACT	VOL588	HRDOW	0.0	1.0	1.0	1.0	1.0	1.0
9805	EMISFACT	VOL588	HRDOW	1.0	1.0	1.0	0.0	0.0	0.0
9806	EMISFACT	VOL588	HRDOW	0.0	0.0	0.0	0.0	0.0	0.0
9807	**	Saturday:							
9808	EMISFACT	VOL588	HRDOW	0.0	0.0	0.0	0.0	0.0	0.0
9809	EMISFACT	VOL588	HRDOW	0.0	0.0	0.0	0.0	0.0	0.0
9810	EMISFACT	VOL588	HRDOW	0.0	0.0	0.0	0.0	0.0	0.0
9811	EMISFACT	VOL588	HRDOW	0.0	0.0	0.0	0.0	0.0	0.0
9812	**	Sunday:							
9813	EMISFACT	VOL588	HRDOW	0.0	0.0	0.0	0.0	0.0	0.0
9814	EMISFACT	VOL588	HRDOW	0.0	0.0	0.0	0.0	0.0	0.0
9815	EMISFACT	VOL588	HRDOW	0.0	0.0	0.0	0.0	0.0	0.0
9816	EMISFACT	VOL588	HRDOW	0.0	0.0	0.0	0.0	0.0	0.0
9817	**	WeekDays:							
9818	EMISFACT	VOL589	HRDOW	0.0	0.0	0.0	0.0	0.0	0.0
9819	EMISFACT	VOL589	HRDOW	0.0	1.0	1.0	1.0	1.0	1.0
9820	EMISFACT	VOL589	HRDOW	1.0	1.0	1.0	0.0	0.0	0.0
9821	EMISFACT	VOL589	HRDOW	0.0	0.0	0.0	0.0	0.0	0.0
9822	**	Saturday:							
9823	EMISFACT	VOL589	HRDOW	0.0	0.0	0.0	0.0	0.0	0.0
9824	EMISFACT	VOL589	HRDOW	0.0	0.0	0.0	0.0	0.0	0.0
9825	EMISFACT	VOL589	HRDOW	0.0	0.0	0.0	0.0	0.0	0.0
9826	EMISFACT	VOL589	HRDOW	0.0	0.0	0.0	0.0	0.0	0.0
9827	**	Sunday:							
9828	EMISFACT	VOL589	HRDOW	0.0	0.0	0.0	0.0	0.0	0.0
9829	EMISFACT	VOL589	HRDOW	0.0	0.0	0.0	0.0	0.0	0.0
9830	EMISFACT	VOL589	HRDOW	0.0	0.0	0.0	0.0	0.0	0.0
9831	EMISFACT	VOL589	HRDOW	0.0	0.0	0.0	0.0	0.0	0.0
9832	**	WeekDays:							
9833	EMISFACT	VOL590	HRDOW	0.0	0.0	0.0	0.0	0.0	0.0
9834	EMISFACT	VOL590	HRDOW	0.0	1.0	1.0	1.0	1.0	1.0

9835	EMISFACT	VOL590	HRDOW	1.0	1.0	1.0	0.0	0.0	0.0
9836	EMISFACT	VOL590	HRDOW	0.0	0.0	0.0	0.0	0.0	0.0
9837	**	Saturday:							
9838	EMISFACT	VOL590	HRDOW	0.0	0.0	0.0	0.0	0.0	0.0
9839	EMISFACT	VOL590	HRDOW	0.0	0.0	0.0	0.0	0.0	0.0
9840	EMISFACT	VOL590	HRDOW	0.0	0.0	0.0	0.0	0.0	0.0
9841	EMISFACT	VOL590	HRDOW	0.0	0.0	0.0	0.0	0.0	0.0
9842	**	Sunday:							
9843	EMISFACT	VOL590	HRDOW	0.0	0.0	0.0	0.0	0.0	0.0
9844	EMISFACT	VOL590	HRDOW	0.0	0.0	0.0	0.0	0.0	0.0
9845	EMISFACT	VOL590	HRDOW	0.0	0.0	0.0	0.0	0.0	0.0
9846	EMISFACT	VOL590	HRDOW	0.0	0.0	0.0	0.0	0.0	0.0
9847	**	WeekDays:							
9848	EMISFACT	VOL591	HRDOW	0.0	0.0	0.0	0.0	0.0	0.0
9849	EMISFACT	VOL591	HRDOW	0.0	1.0	1.0	1.0	1.0	1.0
9850	EMISFACT	VOL591	HRDOW	1.0	1.0	1.0	0.0	0.0	0.0
9851	EMISFACT	VOL591	HRDOW	0.0	0.0	0.0	0.0	0.0	0.0
9852	**	Saturday:							
9853	EMISFACT	VOL591	HRDOW	0.0	0.0	0.0	0.0	0.0	0.0
9854	EMISFACT	VOL591	HRDOW	0.0	0.0	0.0	0.0	0.0	0.0
9855	EMISFACT	VOL591	HRDOW	0.0	0.0	0.0	0.0	0.0	0.0
9856	EMISFACT	VOL591	HRDOW	0.0	0.0	0.0	0.0	0.0	0.0
9857	**	Sunday:							
9858	EMISFACT	VOL591	HRDOW	0.0	0.0	0.0	0.0	0.0	0.0
9859	EMISFACT	VOL591	HRDOW	0.0	0.0	0.0	0.0	0.0	0.0
9860	EMISFACT	VOL591	HRDOW	0.0	0.0	0.0	0.0	0.0	0.0
9861	EMISFACT	VOL591	HRDOW	0.0	0.0	0.0	0.0	0.0	0.0
9862	**	WeekDays:							
9863	EMISFACT	VOL592	HRDOW	0.0	0.0	0.0	0.0	0.0	0.0
9864	EMISFACT	VOL592	HRDOW	0.0	1.0	1.0	1.0	1.0	1.0
9865	EMISFACT	VOL592	HRDOW	1.0	1.0	1.0	0.0	0.0	0.0
9866	EMISFACT	VOL592	HRDOW	0.0	0.0	0.0	0.0	0.0	0.0
9867	**	Saturday:							
9868	EMISFACT	VOL592	HRDOW	0.0	0.0	0.0	0.0	0.0	0.0
9869	EMISFACT	VOL592	HRDOW	0.0	0.0	0.0	0.0	0.0	0.0
9870	EMISFACT	VOL592	HRDOW	0.0	0.0	0.0	0.0	0.0	0.0
9871	EMISFACT	VOL592	HRDOW	0.0	0.0	0.0	0.0	0.0	0.0
9872	**	Sunday:							
9873	EMISFACT	VOL592	HRDOW	0.0	0.0	0.0	0.0	0.0	0.0
9874	EMISFACT	VOL592	HRDOW	0.0	0.0	0.0	0.0	0.0	0.0
9875	EMISFACT	VOL592	HRDOW	0.0	0.0	0.0	0.0	0.0	0.0
9876	EMISFACT	VOL592	HRDOW	0.0	0.0	0.0	0.0	0.0	0.0
9877	**	WeekDays:							
9878	EMISFACT	VOL593	HRDOW	0.0	0.0	0.0	0.0	0.0	0.0
9879	EMISFACT	VOL593	HRDOW	0.0	1.0	1.0	1.0	1.0	1.0
9880	EMISFACT	VOL593	HRDOW	1.0	1.0	1.0	0.0	0.0	0.0
9881	EMISFACT	VOL593	HRDOW	0.0	0.0	0.0	0.0	0.0	0.0
9882	**	Saturday:							
9883	EMISFACT	VOL593	HRDOW	0.0	0.0	0.0	0.0	0.0	0.0
9884	EMISFACT	VOL593	HRDOW	0.0	0.0	0.0	0.0	0.0	0.0
9885	EMISFACT	VOL593	HRDOW	0.0	0.0	0.0	0.0	0.0	0.0
9886	EMISFACT	VOL593	HRDOW	0.0	0.0	0.0	0.0	0.0	0.0
9887	**	Sunday:							
9888	EMISFACT	VOL593	HRDOW	0.0	0.0	0.0	0.0	0.0	0.0
9889	EMISFACT	VOL593	HRDOW	0.0	0.0	0.0	0.0	0.0	0.0
9890	EMISFACT	VOL593	HRDOW	0.0	0.0	0.0	0.0	0.0	0.0
9891	EMISFACT	VOL593	HRDOW	0.0	0.0	0.0	0.0	0.0	0.0
9892	**	WeekDays:							
9893	EMISFACT	VOL594	HRDOW	0.0	0.0	0.0	0.0	0.0	0.0
9894	EMISFACT	VOL594	HRDOW	0.0	1.0	1.0	1.0	1.0	1.0
9895	EMISFACT	VOL594	HRDOW	1.0	1.0	1.0	0.0	0.0	0.0
9896	EMISFACT	VOL594	HRDOW	0.0	0.0	0.0	0.0	0.0	0.0
9897	**	Saturday:							
9898	EMISFACT	VOL594	HRDOW	0.0	0.0	0.0	0.0	0.0	0.0
9899	EMISFACT	VOL594	HRDOW	0.0	0.0	0.0	0.0	0.0	0.0
9900	EMISFACT	VOL594	HRDOW	0.0	0.0	0.0	0.0	0.0	0.0

9901	EMISFACT	VOL594	HRDOW	0.0	0.0	0.0	0.0	0.0	0.0
9902	**	Sunday:							
9903	EMISFACT	VOL594	HRDOW	0.0	0.0	0.0	0.0	0.0	0.0
9904	EMISFACT	VOL594	HRDOW	0.0	0.0	0.0	0.0	0.0	0.0
9905	EMISFACT	VOL594	HRDOW	0.0	0.0	0.0	0.0	0.0	0.0
9906	EMISFACT	VOL594	HRDOW	0.0	0.0	0.0	0.0	0.0	0.0
9907	**	WeekDays:							
9908	EMISFACT	VOL595	HRDOW	0.0	0.0	0.0	0.0	0.0	0.0
9909	EMISFACT	VOL595	HRDOW	0.0	1.0	1.0	1.0	1.0	1.0
9910	EMISFACT	VOL595	HRDOW	1.0	1.0	1.0	0.0	0.0	0.0
9911	EMISFACT	VOL595	HRDOW	0.0	0.0	0.0	0.0	0.0	0.0
9912	**	Saturday:							
9913	EMISFACT	VOL595	HRDOW	0.0	0.0	0.0	0.0	0.0	0.0
9914	EMISFACT	VOL595	HRDOW	0.0	0.0	0.0	0.0	0.0	0.0
9915	EMISFACT	VOL595	HRDOW	0.0	0.0	0.0	0.0	0.0	0.0
9916	EMISFACT	VOL595	HRDOW	0.0	0.0	0.0	0.0	0.0	0.0
9917	**	Sunday:							
9918	EMISFACT	VOL595	HRDOW	0.0	0.0	0.0	0.0	0.0	0.0
9919	EMISFACT	VOL595	HRDOW	0.0	0.0	0.0	0.0	0.0	0.0
9920	EMISFACT	VOL595	HRDOW	0.0	0.0	0.0	0.0	0.0	0.0
9921	EMISFACT	VOL595	HRDOW	0.0	0.0	0.0	0.0	0.0	0.0
9922	**	WeekDays:							
9923	EMISFACT	VOL596	HRDOW	0.0	0.0	0.0	0.0	0.0	0.0
9924	EMISFACT	VOL596	HRDOW	0.0	1.0	1.0	1.0	1.0	1.0
9925	EMISFACT	VOL596	HRDOW	1.0	1.0	1.0	0.0	0.0	0.0
9926	EMISFACT	VOL596	HRDOW	0.0	0.0	0.0	0.0	0.0	0.0
9927	**	Saturday:							
9928	EMISFACT	VOL596	HRDOW	0.0	0.0	0.0	0.0	0.0	0.0
9929	EMISFACT	VOL596	HRDOW	0.0	0.0	0.0	0.0	0.0	0.0
9930	EMISFACT	VOL596	HRDOW	0.0	0.0	0.0	0.0	0.0	0.0
9931	EMISFACT	VOL596	HRDOW	0.0	0.0	0.0	0.0	0.0	0.0
9932	**	Sunday:							
9933	EMISFACT	VOL596	HRDOW	0.0	0.0	0.0	0.0	0.0	0.0
9934	EMISFACT	VOL596	HRDOW	0.0	0.0	0.0	0.0	0.0	0.0
9935	EMISFACT	VOL596	HRDOW	0.0	0.0	0.0	0.0	0.0	0.0
9936	EMISFACT	VOL596	HRDOW	0.0	0.0	0.0	0.0	0.0	0.0
9937	**	WeekDays:							
9938	EMISFACT	VOL597	HRDOW	0.0	0.0	0.0	0.0	0.0	0.0
9939	EMISFACT	VOL597	HRDOW	0.0	1.0	1.0	1.0	1.0	1.0
9940	EMISFACT	VOL597	HRDOW	1.0	1.0	1.0	0.0	0.0	0.0
9941	EMISFACT	VOL597	HRDOW	0.0	0.0	0.0	0.0	0.0	0.0
9942	**	Saturday:							
9943	EMISFACT	VOL597	HRDOW	0.0	0.0	0.0	0.0	0.0	0.0
9944	EMISFACT	VOL597	HRDOW	0.0	0.0	0.0	0.0	0.0	0.0
9945	EMISFACT	VOL597	HRDOW	0.0	0.0	0.0	0.0	0.0	0.0
9946	EMISFACT	VOL597	HRDOW	0.0	0.0	0.0	0.0	0.0	0.0
9947	**	Sunday:							
9948	EMISFACT	VOL597	HRDOW	0.0	0.0	0.0	0.0	0.0	0.0
9949	EMISFACT	VOL597	HRDOW	0.0	0.0	0.0	0.0	0.0	0.0
9950	EMISFACT	VOL597	HRDOW	0.0	0.0	0.0	0.0	0.0	0.0
9951	EMISFACT	VOL597	HRDOW	0.0	0.0	0.0	0.0	0.0	0.0
9952	**	WeekDays:							
9953	EMISFACT	VOL598	HRDOW	0.0	0.0	0.0	0.0	0.0	0.0
9954	EMISFACT	VOL598	HRDOW	0.0	1.0	1.0	1.0	1.0	1.0
9955	EMISFACT	VOL598	HRDOW	1.0	1.0	1.0	0.0	0.0	0.0
9956	EMISFACT	VOL598	HRDOW	0.0	0.0	0.0	0.0	0.0	0.0
9957	**	Saturday:							
9958	EMISFACT	VOL598	HRDOW	0.0	0.0	0.0	0.0	0.0	0.0
9959	EMISFACT	VOL598	HRDOW	0.0	0.0	0.0	0.0	0.0	0.0
9960	EMISFACT	VOL598	HRDOW	0.0	0.0	0.0	0.0	0.0	0.0
9961	EMISFACT	VOL598	HRDOW	0.0	0.0	0.0	0.0	0.0	0.0
9962	**	Sunday:							
9963	EMISFACT	VOL598	HRDOW	0.0	0.0	0.0	0.0	0.0	0.0
9964	EMISFACT	VOL598	HRDOW	0.0	0.0	0.0	0.0	0.0	0.0
9965	EMISFACT	VOL598	HRDOW	0.0	0.0	0.0	0.0	0.0	0.0
9966	EMISFACT	VOL598	HRDOW	0.0	0.0	0.0	0.0	0.0	0.0





10033	EMISFACT	VOL603	HRDOW	0.0	0.0	0.0	0.0	0.0	0.0
10034	EMISFACT	VOL603	HRDOW	0.0	0.0	0.0	0.0	0.0	0.0
10035	EMISFACT	VOL603	HRDOW	0.0	0.0	0.0	0.0	0.0	0.0
10036	EMISFACT	VOL603	HRDOW	0.0	0.0	0.0	0.0	0.0	0.0
10037	**	Sunday:							
10038	EMISFACT	VOL603	HRDOW	0.0	0.0	0.0	0.0	0.0	0.0
10039	EMISFACT	VOL603	HRDOW	0.0	0.0	0.0	0.0	0.0	0.0
10040	EMISFACT	VOL603	HRDOW	0.0	0.0	0.0	0.0	0.0	0.0
10041	EMISFACT	VOL603	HRDOW	0.0	0.0	0.0	0.0	0.0	0.0
10042	**	WeekDays:							
10043	EMISFACT	VOL604	HRDOW	0.0	0.0	0.0	0.0	0.0	0.0
10044	EMISFACT	VOL604	HRDOW	0.0	1.0	1.0	1.0	1.0	1.0
10045	EMISFACT	VOL604	HRDOW	1.0	1.0	1.0	0.0	0.0	0.0
10046	EMISFACT	VOL604	HRDOW	0.0	0.0	0.0	0.0	0.0	0.0
10047	**	Saturday:							
10048	EMISFACT	VOL604	HRDOW	0.0	0.0	0.0	0.0	0.0	0.0
10049	EMISFACT	VOL604	HRDOW	0.0	0.0	0.0	0.0	0.0	0.0
10050	EMISFACT	VOL604	HRDOW	0.0	0.0	0.0	0.0	0.0	0.0
10051	EMISFACT	VOL604	HRDOW	0.0	0.0	0.0	0.0	0.0	0.0
10052	**	Sunday:							
10053	EMISFACT	VOL604	HRDOW	0.0	0.0	0.0	0.0	0.0	0.0
10054	EMISFACT	VOL604	HRDOW	0.0	0.0	0.0	0.0	0.0	0.0
10055	EMISFACT	VOL604	HRDOW	0.0	0.0	0.0	0.0	0.0	0.0
10056	EMISFACT	VOL604	HRDOW	0.0	0.0	0.0	0.0	0.0	0.0
10057	**	WeekDays:							
10058	EMISFACT	VOL605	HRDOW	0.0	0.0	0.0	0.0	0.0	0.0
10059	EMISFACT	VOL605	HRDOW	0.0	1.0	1.0	1.0	1.0	1.0
10060	EMISFACT	VOL605	HRDOW	1.0	1.0	1.0	0.0	0.0	0.0
10061	EMISFACT	VOL605	HRDOW	0.0	0.0	0.0	0.0	0.0	0.0
10062	**	Saturday:							
10063	EMISFACT	VOL605	HRDOW	0.0	0.0	0.0	0.0	0.0	0.0
10064	EMISFACT	VOL605	HRDOW	0.0	0.0	0.0	0.0	0.0	0.0
10065	EMISFACT	VOL605	HRDOW	0.0	0.0	0.0	0.0	0.0	0.0
10066	EMISFACT	VOL605	HRDOW	0.0	0.0	0.0	0.0	0.0	0.0
10067	**	Sunday:							
10068	EMISFACT	VOL605	HRDOW	0.0	0.0	0.0	0.0	0.0	0.0
10069	EMISFACT	VOL605	HRDOW	0.0	0.0	0.0	0.0	0.0	0.0
10070	EMISFACT	VOL605	HRDOW	0.0	0.0	0.0	0.0	0.0	0.0
10071	EMISFACT	VOL605	HRDOW	0.0	0.0	0.0	0.0	0.0	0.0
10072	**	WeekDays:							
10073	EMISFACT	VOL606	HRDOW	0.0	0.0	0.0	0.0	0.0	0.0
10074	EMISFACT	VOL606	HRDOW	0.0	1.0	1.0	1.0	1.0	1.0
10075	EMISFACT	VOL606	HRDOW	1.0	1.0	1.0	0.0	0.0	0.0
10076	EMISFACT	VOL606	HRDOW	0.0	0.0	0.0	0.0	0.0	0.0
10077	**	Saturday:							
10078	EMISFACT	VOL606	HRDOW	0.0	0.0	0.0	0.0	0.0	0.0
10079	EMISFACT	VOL606	HRDOW	0.0	0.0	0.0	0.0	0.0	0.0
10080	EMISFACT	VOL606	HRDOW	0.0	0.0	0.0	0.0	0.0	0.0
10081	EMISFACT	VOL606	HRDOW	0.0	0.0	0.0	0.0	0.0	0.0
10082	**	Sunday:							
10083	EMISFACT	VOL606	HRDOW	0.0	0.0	0.0	0.0	0.0	0.0
10084	EMISFACT	VOL606	HRDOW	0.0	0.0	0.0	0.0	0.0	0.0
10085	EMISFACT	VOL606	HRDOW	0.0	0.0	0.0	0.0	0.0	0.0
10086	EMISFACT	VOL606	HRDOW	0.0	0.0	0.0	0.0	0.0	0.0
10087	**	WeekDays:							
10088	EMISFACT	VOL607	HRDOW	0.0	0.0	0.0	0.0	0.0	0.0
10089	EMISFACT	VOL607	HRDOW	0.0	1.0	1.0	1.0	1.0	1.0
10090	EMISFACT	VOL607	HRDOW	1.0	1.0	1.0	0.0	0.0	0.0
10091	EMISFACT	VOL607	HRDOW	0.0	0.0	0.0	0.0	0.0	0.0
10092	**	Saturday:							
10093	EMISFACT	VOL607	HRDOW	0.0	0.0	0.0	0.0	0.0	0.0
10094	EMISFACT	VOL607	HRDOW	0.0	0.0	0.0	0.0	0.0	0.0
10095	EMISFACT	VOL607	HRDOW	0.0	0.0	0.0	0.0	0.0	0.0
10096	EMISFACT	VOL607	HRDOW	0.0	0.0	0.0	0.0	0.0	0.0
10097	**	Sunday:							
10098	EMISFACT	VOL607	HRDOW	0.0	0.0	0.0	0.0	0.0	0.0

10099	EMISFACT	VOL607	HRDOW	0.0	0.0	0.0	0.0	0.0	0.0
10100	EMISFACT	VOL607	HRDOW	0.0	0.0	0.0	0.0	0.0	0.0
10101	EMISFACT	VOL607	HRDOW	0.0	0.0	0.0	0.0	0.0	0.0
10102	**	WeekDays:							
10103	EMISFACT	VOL608	HRDOW	0.0	0.0	0.0	0.0	0.0	0.0
10104	EMISFACT	VOL608	HRDOW	0.0	1.0	1.0	1.0	1.0	1.0
10105	EMISFACT	VOL608	HRDOW	1.0	1.0	1.0	0.0	0.0	0.0
10106	EMISFACT	VOL608	HRDOW	0.0	0.0	0.0	0.0	0.0	0.0
10107	**	Saturday:							
10108	EMISFACT	VOL608	HRDOW	0.0	0.0	0.0	0.0	0.0	0.0
10109	EMISFACT	VOL608	HRDOW	0.0	0.0	0.0	0.0	0.0	0.0
10110	EMISFACT	VOL608	HRDOW	0.0	0.0	0.0	0.0	0.0	0.0
10111	EMISFACT	VOL608	HRDOW	0.0	0.0	0.0	0.0	0.0	0.0
10112	**	Sunday:							
10113	EMISFACT	VOL608	HRDOW	0.0	0.0	0.0	0.0	0.0	0.0
10114	EMISFACT	VOL608	HRDOW	0.0	0.0	0.0	0.0	0.0	0.0
10115	EMISFACT	VOL608	HRDOW	0.0	0.0	0.0	0.0	0.0	0.0
10116	EMISFACT	VOL608	HRDOW	0.0	0.0	0.0	0.0	0.0	0.0
10117	**	WeekDays:							
10118	EMISFACT	VOL609	HRDOW	0.0	0.0	0.0	0.0	0.0	0.0
10119	EMISFACT	VOL609	HRDOW	0.0	1.0	1.0	1.0	1.0	1.0
10120	EMISFACT	VOL609	HRDOW	1.0	1.0	1.0	0.0	0.0	0.0
10121	EMISFACT	VOL609	HRDOW	0.0	0.0	0.0	0.0	0.0	0.0
10122	**	Saturday:							
10123	EMISFACT	VOL609	HRDOW	0.0	0.0	0.0	0.0	0.0	0.0
10124	EMISFACT	VOL609	HRDOW	0.0	0.0	0.0	0.0	0.0	0.0
10125	EMISFACT	VOL609	HRDOW	0.0	0.0	0.0	0.0	0.0	0.0
10126	EMISFACT	VOL609	HRDOW	0.0	0.0	0.0	0.0	0.0	0.0
10127	**	Sunday:							
10128	EMISFACT	VOL609	HRDOW	0.0	0.0	0.0	0.0	0.0	0.0
10129	EMISFACT	VOL609	HRDOW	0.0	0.0	0.0	0.0	0.0	0.0
10130	EMISFACT	VOL609	HRDOW	0.0	0.0	0.0	0.0	0.0	0.0
10131	EMISFACT	VOL609	HRDOW	0.0	0.0	0.0	0.0	0.0	0.0
10132	**	WeekDays:							
10133	EMISFACT	VOL610	HRDOW	0.0	0.0	0.0	0.0	0.0	0.0
10134	EMISFACT	VOL610	HRDOW	0.0	1.0	1.0	1.0	1.0	1.0
10135	EMISFACT	VOL610	HRDOW	1.0	1.0	1.0	0.0	0.0	0.0
10136	EMISFACT	VOL610	HRDOW	0.0	0.0	0.0	0.0	0.0	0.0
10137	**	Saturday:							
10138	EMISFACT	VOL610	HRDOW	0.0	0.0	0.0	0.0	0.0	0.0
10139	EMISFACT	VOL610	HRDOW	0.0	0.0	0.0	0.0	0.0	0.0
10140	EMISFACT	VOL610	HRDOW	0.0	0.0	0.0	0.0	0.0	0.0
10141	EMISFACT	VOL610	HRDOW	0.0	0.0	0.0	0.0	0.0	0.0
10142	**	Sunday:							
10143	EMISFACT	VOL610	HRDOW	0.0	0.0	0.0	0.0	0.0	0.0
10144	EMISFACT	VOL610	HRDOW	0.0	0.0	0.0	0.0	0.0	0.0
10145	EMISFACT	VOL610	HRDOW	0.0	0.0	0.0	0.0	0.0	0.0
10146	EMISFACT	VOL610	HRDOW	0.0	0.0	0.0	0.0	0.0	0.0
10147	**	WeekDays:							
10148	EMISFACT	VOL611	HRDOW	0.0	0.0	0.0	0.0	0.0	0.0
10149	EMISFACT	VOL611	HRDOW	0.0	1.0	1.0	1.0	1.0	1.0
10150	EMISFACT	VOL611	HRDOW	1.0	1.0	1.0	0.0	0.0	0.0
10151	EMISFACT	VOL611	HRDOW	0.0	0.0	0.0	0.0	0.0	0.0
10152	**	Saturday:							
10153	EMISFACT	VOL611	HRDOW	0.0	0.0	0.0	0.0	0.0	0.0
10154	EMISFACT	VOL611	HRDOW	0.0	0.0	0.0	0.0	0.0	0.0
10155	EMISFACT	VOL611	HRDOW	0.0	0.0	0.0	0.0	0.0	0.0
10156	EMISFACT	VOL611	HRDOW	0.0	0.0	0.0	0.0	0.0	0.0
10157	**	Sunday:							
10158	EMISFACT	VOL611	HRDOW	0.0	0.0	0.0	0.0	0.0	0.0
10159	EMISFACT	VOL611	HRDOW	0.0	0.0	0.0	0.0	0.0	0.0
10160	EMISFACT	VOL611	HRDOW	0.0	0.0	0.0	0.0	0.0	0.0
10161	EMISFACT	VOL611	HRDOW	0.0	0.0	0.0	0.0	0.0	0.0
10162	**	WeekDays:							
10163	EMISFACT	VOL612	HRDOW	0.0	0.0	0.0	0.0	0.0	0.0
10164	EMISFACT	VOL612	HRDOW	0.0	1.0	1.0	1.0	1.0	1.0

10165	EMISFACT	VOL612	HRDOW	1.0	1.0	1.0	0.0	0.0	0.0
10166	EMISFACT	VOL612	HRDOW	0.0	0.0	0.0	0.0	0.0	0.0
10167	**	Saturday:							
10168	EMISFACT	VOL612	HRDOW	0.0	0.0	0.0	0.0	0.0	0.0
10169	EMISFACT	VOL612	HRDOW	0.0	0.0	0.0	0.0	0.0	0.0
10170	EMISFACT	VOL612	HRDOW	0.0	0.0	0.0	0.0	0.0	0.0
10171	EMISFACT	VOL612	HRDOW	0.0	0.0	0.0	0.0	0.0	0.0
10172	**	Sunday:							
10173	EMISFACT	VOL612	HRDOW	0.0	0.0	0.0	0.0	0.0	0.0
10174	EMISFACT	VOL612	HRDOW	0.0	0.0	0.0	0.0	0.0	0.0
10175	EMISFACT	VOL612	HRDOW	0.0	0.0	0.0	0.0	0.0	0.0
10176	EMISFACT	VOL612	HRDOW	0.0	0.0	0.0	0.0	0.0	0.0
10177	**	WeekDays:							
10178	EMISFACT	VOL613	HRDOW	0.0	0.0	0.0	0.0	0.0	0.0
10179	EMISFACT	VOL613	HRDOW	0.0	1.0	1.0	1.0	1.0	1.0
10180	EMISFACT	VOL613	HRDOW	1.0	1.0	1.0	0.0	0.0	0.0
10181	EMISFACT	VOL613	HRDOW	0.0	0.0	0.0	0.0	0.0	0.0
10182	**	Saturday:							
10183	EMISFACT	VOL613	HRDOW	0.0	0.0	0.0	0.0	0.0	0.0
10184	EMISFACT	VOL613	HRDOW	0.0	0.0	0.0	0.0	0.0	0.0
10185	EMISFACT	VOL613	HRDOW	0.0	0.0	0.0	0.0	0.0	0.0
10186	EMISFACT	VOL613	HRDOW	0.0	0.0	0.0	0.0	0.0	0.0
10187	**	Sunday:							
10188	EMISFACT	VOL613	HRDOW	0.0	0.0	0.0	0.0	0.0	0.0
10189	EMISFACT	VOL613	HRDOW	0.0	0.0	0.0	0.0	0.0	0.0
10190	EMISFACT	VOL613	HRDOW	0.0	0.0	0.0	0.0	0.0	0.0
10191	EMISFACT	VOL613	HRDOW	0.0	0.0	0.0	0.0	0.0	0.0
10192	**	WeekDays:							
10193	EMISFACT	VOL614	HRDOW	0.0	0.0	0.0	0.0	0.0	0.0
10194	EMISFACT	VOL614	HRDOW	0.0	1.0	1.0	1.0	1.0	1.0
10195	EMISFACT	VOL614	HRDOW	1.0	1.0	1.0	0.0	0.0	0.0
10196	EMISFACT	VOL614	HRDOW	0.0	0.0	0.0	0.0	0.0	0.0
10197	**	Saturday:							
10198	EMISFACT	VOL614	HRDOW	0.0	0.0	0.0	0.0	0.0	0.0
10199	EMISFACT	VOL614	HRDOW	0.0	0.0	0.0	0.0	0.0	0.0
10200	EMISFACT	VOL614	HRDOW	0.0	0.0	0.0	0.0	0.0	0.0
10201	EMISFACT	VOL614	HRDOW	0.0	0.0	0.0	0.0	0.0	0.0
10202	**	Sunday:							
10203	EMISFACT	VOL614	HRDOW	0.0	0.0	0.0	0.0	0.0	0.0
10204	EMISFACT	VOL614	HRDOW	0.0	0.0	0.0	0.0	0.0	0.0
10205	EMISFACT	VOL614	HRDOW	0.0	0.0	0.0	0.0	0.0	0.0
10206	EMISFACT	VOL614	HRDOW	0.0	0.0	0.0	0.0	0.0	0.0
10207	**	WeekDays:							
10208	EMISFACT	VOL615	HRDOW	0.0	0.0	0.0	0.0	0.0	0.0
10209	EMISFACT	VOL615	HRDOW	0.0	1.0	1.0	1.0	1.0	1.0
10210	EMISFACT	VOL615	HRDOW	1.0	1.0	1.0	0.0	0.0	0.0
10211	EMISFACT	VOL615	HRDOW	0.0	0.0	0.0	0.0	0.0	0.0
10212	**	Saturday:							
10213	EMISFACT	VOL615	HRDOW	0.0	0.0	0.0	0.0	0.0	0.0
10214	EMISFACT	VOL615	HRDOW	0.0	0.0	0.0	0.0	0.0	0.0
10215	EMISFACT	VOL615	HRDOW	0.0	0.0	0.0	0.0	0.0	0.0
10216	EMISFACT	VOL615	HRDOW	0.0	0.0	0.0	0.0	0.0	0.0
10217	**	Sunday:							
10218	EMISFACT	VOL615	HRDOW	0.0	0.0	0.0	0.0	0.0	0.0
10219	EMISFACT	VOL615	HRDOW	0.0	0.0	0.0	0.0	0.0	0.0
10220	EMISFACT	VOL615	HRDOW	0.0	0.0	0.0	0.0	0.0	0.0
10221	EMISFACT	VOL615	HRDOW	0.0	0.0	0.0	0.0	0.0	0.0
10222	**	WeekDays:							
10223	EMISFACT	VOL616	HRDOW	0.0	0.0	0.0	0.0	0.0	0.0
10224	EMISFACT	VOL616	HRDOW	0.0	1.0	1.0	1.0	1.0	1.0
10225	EMISFACT	VOL616	HRDOW	1.0	1.0	1.0	0.0	0.0	0.0
10226	EMISFACT	VOL616	HRDOW	0.0	0.0	0.0	0.0	0.0	0.0
10227	**	Saturday:							
10228	EMISFACT	VOL616	HRDOW	0.0	0.0	0.0	0.0	0.0	0.0
10229	EMISFACT	VOL616	HRDOW	0.0	0.0	0.0	0.0	0.0	0.0
10230	EMISFACT	VOL616	HRDOW	0.0	0.0	0.0	0.0	0.0	0.0

10231	EMISFACT	VOL616	HRDOW	0.0	0.0	0.0	0.0	0.0	0.0
10232	**	Sunday:							
10233	EMISFACT	VOL616	HRDOW	0.0	0.0	0.0	0.0	0.0	0.0
10234	EMISFACT	VOL616	HRDOW	0.0	0.0	0.0	0.0	0.0	0.0
10235	EMISFACT	VOL616	HRDOW	0.0	0.0	0.0	0.0	0.0	0.0
10236	EMISFACT	VOL616	HRDOW	0.0	0.0	0.0	0.0	0.0	0.0
10237	**	WeekDays:							
10238	EMISFACT	VOL617	HRDOW	0.0	0.0	0.0	0.0	0.0	0.0
10239	EMISFACT	VOL617	HRDOW	0.0	1.0	1.0	1.0	1.0	1.0
10240	EMISFACT	VOL617	HRDOW	1.0	1.0	1.0	0.0	0.0	0.0
10241	EMISFACT	VOL617	HRDOW	0.0	0.0	0.0	0.0	0.0	0.0
10242	**	Saturday:							
10243	EMISFACT	VOL617	HRDOW	0.0	0.0	0.0	0.0	0.0	0.0
10244	EMISFACT	VOL617	HRDOW	0.0	0.0	0.0	0.0	0.0	0.0
10245	EMISFACT	VOL617	HRDOW	0.0	0.0	0.0	0.0	0.0	0.0
10246	EMISFACT	VOL617	HRDOW	0.0	0.0	0.0	0.0	0.0	0.0
10247	**	Sunday:							
10248	EMISFACT	VOL617	HRDOW	0.0	0.0	0.0	0.0	0.0	0.0
10249	EMISFACT	VOL617	HRDOW	0.0	0.0	0.0	0.0	0.0	0.0
10250	EMISFACT	VOL617	HRDOW	0.0	0.0	0.0	0.0	0.0	0.0
10251	EMISFACT	VOL617	HRDOW	0.0	0.0	0.0	0.0	0.0	0.0
10252	**	WeekDays:							
10253	EMISFACT	VOL620	HRDOW	0.0	0.0	0.0	0.0	0.0	0.0
10254	EMISFACT	VOL620	HRDOW	0.0	1.0	1.0	1.0	1.0	1.0
10255	EMISFACT	VOL620	HRDOW	1.0	1.0	1.0	0.0	0.0	0.0
10256	EMISFACT	VOL620	HRDOW	0.0	0.0	0.0	0.0	0.0	0.0
10257	**	Saturday:							
10258	EMISFACT	VOL620	HRDOW	0.0	0.0	0.0	0.0	0.0	0.0
10259	EMISFACT	VOL620	HRDOW	0.0	0.0	0.0	0.0	0.0	0.0
10260	EMISFACT	VOL620	HRDOW	0.0	0.0	0.0	0.0	0.0	0.0
10261	EMISFACT	VOL620	HRDOW	0.0	0.0	0.0	0.0	0.0	0.0
10262	**	Sunday:							
10263	EMISFACT	VOL620	HRDOW	0.0	0.0	0.0	0.0	0.0	0.0
10264	EMISFACT	VOL620	HRDOW	0.0	0.0	0.0	0.0	0.0	0.0
10265	EMISFACT	VOL620	HRDOW	0.0	0.0	0.0	0.0	0.0	0.0
10266	EMISFACT	VOL620	HRDOW	0.0	0.0	0.0	0.0	0.0	0.0
10267	**	WeekDays:							
10268	EMISFACT	VOL621	HRDOW	0.0	0.0	0.0	0.0	0.0	0.0
10269	EMISFACT	VOL621	HRDOW	0.0	1.0	1.0	1.0	1.0	1.0
10270	EMISFACT	VOL621	HRDOW	1.0	1.0	1.0	0.0	0.0	0.0
10271	EMISFACT	VOL621	HRDOW	0.0	0.0	0.0	0.0	0.0	0.0
10272	**	Saturday:							
10273	EMISFACT	VOL621	HRDOW	0.0	0.0	0.0	0.0	0.0	0.0
10274	EMISFACT	VOL621	HRDOW	0.0	0.0	0.0	0.0	0.0	0.0
10275	EMISFACT	VOL621	HRDOW	0.0	0.0	0.0	0.0	0.0	0.0
10276	EMISFACT	VOL621	HRDOW	0.0	0.0	0.0	0.0	0.0	0.0
10277	**	Sunday:							
10278	EMISFACT	VOL621	HRDOW	0.0	0.0	0.0	0.0	0.0	0.0
10279	EMISFACT	VOL621	HRDOW	0.0	0.0	0.0	0.0	0.0	0.0
10280	EMISFACT	VOL621	HRDOW	0.0	0.0	0.0	0.0	0.0	0.0
10281	EMISFACT	VOL621	HRDOW	0.0	0.0	0.0	0.0	0.0	0.0
10282	**	WeekDays:							
10283	EMISFACT	VOL622	HRDOW	0.0	0.0	0.0	0.0	0.0	0.0
10284	EMISFACT	VOL622	HRDOW	0.0	1.0	1.0	1.0	1.0	1.0
10285	EMISFACT	VOL622	HRDOW	1.0	1.0	1.0	0.0	0.0	0.0
10286	EMISFACT	VOL622	HRDOW	0.0	0.0	0.0	0.0	0.0	0.0
10287	**	Saturday:							
10288	EMISFACT	VOL622	HRDOW	0.0	0.0	0.0	0.0	0.0	0.0
10289	EMISFACT	VOL622	HRDOW	0.0	0.0	0.0	0.0	0.0	0.0
10290	EMISFACT	VOL622	HRDOW	0.0	0.0	0.0	0.0	0.0	0.0
10291	EMISFACT	VOL622	HRDOW	0.0	0.0	0.0	0.0	0.0	0.0
10292	**	Sunday:							
10293	EMISFACT	VOL622	HRDOW	0.0	0.0	0.0	0.0	0.0	0.0
10294	EMISFACT	VOL622	HRDOW	0.0	0.0	0.0	0.0	0.0	0.0
10295	EMISFACT	VOL622	HRDOW	0.0	0.0	0.0	0.0	0.0	0.0
10296	EMISFACT	VOL622	HRDOW	0.0	0.0	0.0	0.0	0.0	0.0



10363	EMISFACT	VOL627	HRDOW	0.0	0.0	0.0	0.0	0.0	0.0
10364	EMISFACT	VOL627	HRDOW	0.0	0.0	0.0	0.0	0.0	0.0
10365	EMISFACT	VOL627	HRDOW	0.0	0.0	0.0	0.0	0.0	0.0
10366	EMISFACT	VOL627	HRDOW	0.0	0.0	0.0	0.0	0.0	0.0
10367	**	Sunday:							
10368	EMISFACT	VOL627	HRDOW	0.0	0.0	0.0	0.0	0.0	0.0
10369	EMISFACT	VOL627	HRDOW	0.0	0.0	0.0	0.0	0.0	0.0
10370	EMISFACT	VOL627	HRDOW	0.0	0.0	0.0	0.0	0.0	0.0
10371	EMISFACT	VOL627	HRDOW	0.0	0.0	0.0	0.0	0.0	0.0
10372	**	WeekDays:							
10373	EMISFACT	VOL628	HRDOW	0.0	0.0	0.0	0.0	0.0	0.0
10374	EMISFACT	VOL628	HRDOW	0.0	1.0	1.0	1.0	1.0	1.0
10375	EMISFACT	VOL628	HRDOW	1.0	1.0	1.0	0.0	0.0	0.0
10376	EMISFACT	VOL628	HRDOW	0.0	0.0	0.0	0.0	0.0	0.0
10377	**	Saturday:							
10378	EMISFACT	VOL628	HRDOW	0.0	0.0	0.0	0.0	0.0	0.0
10379	EMISFACT	VOL628	HRDOW	0.0	0.0	0.0	0.0	0.0	0.0
10380	EMISFACT	VOL628	HRDOW	0.0	0.0	0.0	0.0	0.0	0.0
10381	EMISFACT	VOL628	HRDOW	0.0	0.0	0.0	0.0	0.0	0.0
10382	**	Sunday:							
10383	EMISFACT	VOL628	HRDOW	0.0	0.0	0.0	0.0	0.0	0.0
10384	EMISFACT	VOL628	HRDOW	0.0	0.0	0.0	0.0	0.0	0.0
10385	EMISFACT	VOL628	HRDOW	0.0	0.0	0.0	0.0	0.0	0.0
10386	EMISFACT	VOL628	HRDOW	0.0	0.0	0.0	0.0	0.0	0.0
10387	**	WeekDays:							
10388	EMISFACT	VOL629	HRDOW	0.0	0.0	0.0	0.0	0.0	0.0
10389	EMISFACT	VOL629	HRDOW	0.0	1.0	1.0	1.0	1.0	1.0
10390	EMISFACT	VOL629	HRDOW	1.0	1.0	1.0	0.0	0.0	0.0
10391	EMISFACT	VOL629	HRDOW	0.0	0.0	0.0	0.0	0.0	0.0
10392	**	Saturday:							
10393	EMISFACT	VOL629	HRDOW	0.0	0.0	0.0	0.0	0.0	0.0
10394	EMISFACT	VOL629	HRDOW	0.0	0.0	0.0	0.0	0.0	0.0
10395	EMISFACT	VOL629	HRDOW	0.0	0.0	0.0	0.0	0.0	0.0
10396	EMISFACT	VOL629	HRDOW	0.0	0.0	0.0	0.0	0.0	0.0
10397	**	Sunday:							
10398	EMISFACT	VOL629	HRDOW	0.0	0.0	0.0	0.0	0.0	0.0
10399	EMISFACT	VOL629	HRDOW	0.0	0.0	0.0	0.0	0.0	0.0
10400	EMISFACT	VOL629	HRDOW	0.0	0.0	0.0	0.0	0.0	0.0
10401	EMISFACT	VOL629	HRDOW	0.0	0.0	0.0	0.0	0.0	0.0
10402	**	WeekDays:							
10403	EMISFACT	VOL630	HRDOW	0.0	0.0	0.0	0.0	0.0	0.0
10404	EMISFACT	VOL630	HRDOW	0.0	1.0	1.0	1.0	1.0	1.0
10405	EMISFACT	VOL630	HRDOW	1.0	1.0	1.0	0.0	0.0	0.0
10406	EMISFACT	VOL630	HRDOW	0.0	0.0	0.0	0.0	0.0	0.0
10407	**	Saturday:							
10408	EMISFACT	VOL630	HRDOW	0.0	0.0	0.0	0.0	0.0	0.0
10409	EMISFACT	VOL630	HRDOW	0.0	0.0	0.0	0.0	0.0	0.0
10410	EMISFACT	VOL630	HRDOW	0.0	0.0	0.0	0.0	0.0	0.0
10411	EMISFACT	VOL630	HRDOW	0.0	0.0	0.0	0.0	0.0	0.0
10412	**	Sunday:							
10413	EMISFACT	VOL630	HRDOW	0.0	0.0	0.0	0.0	0.0	0.0
10414	EMISFACT	VOL630	HRDOW	0.0	0.0	0.0	0.0	0.0	0.0
10415	EMISFACT	VOL630	HRDOW	0.0	0.0	0.0	0.0	0.0	0.0
10416	EMISFACT	VOL630	HRDOW	0.0	0.0	0.0	0.0	0.0	0.0
10417	**	WeekDays:							
10418	EMISFACT	VOL631	HRDOW	0.0	0.0	0.0	0.0	0.0	0.0
10419	EMISFACT	VOL631	HRDOW	0.0	1.0	1.0	1.0	1.0	1.0
10420	EMISFACT	VOL631	HRDOW	1.0	1.0	1.0	0.0	0.0	0.0
10421	EMISFACT	VOL631	HRDOW	0.0	0.0	0.0	0.0	0.0	0.0
10422	**	Saturday:							
10423	EMISFACT	VOL631	HRDOW	0.0	0.0	0.0	0.0	0.0	0.0
10424	EMISFACT	VOL631	HRDOW	0.0	0.0	0.0	0.0	0.0	0.0
10425	EMISFACT	VOL631	HRDOW	0.0	0.0	0.0	0.0	0.0	0.0
10426	EMISFACT	VOL631	HRDOW	0.0	0.0	0.0	0.0	0.0	0.0
10427	**	Sunday:							
10428	EMISFACT	VOL631	HRDOW	0.0	0.0	0.0	0.0	0.0	0.0

10429	EMISFACT	VOL631	HRDOW	0.0	0.0	0.0	0.0	0.0	0.0
10430	EMISFACT	VOL631	HRDOW	0.0	0.0	0.0	0.0	0.0	0.0
10431	EMISFACT	VOL631	HRDOW	0.0	0.0	0.0	0.0	0.0	0.0
10432	**	WeekDays:							
10433	EMISFACT	VOL632	HRDOW	0.0	0.0	0.0	0.0	0.0	0.0
10434	EMISFACT	VOL632	HRDOW	0.0	1.0	1.0	1.0	1.0	1.0
10435	EMISFACT	VOL632	HRDOW	1.0	1.0	1.0	0.0	0.0	0.0
10436	EMISFACT	VOL632	HRDOW	0.0	0.0	0.0	0.0	0.0	0.0
10437	**	Saturday:							
10438	EMISFACT	VOL632	HRDOW	0.0	0.0	0.0	0.0	0.0	0.0
10439	EMISFACT	VOL632	HRDOW	0.0	0.0	0.0	0.0	0.0	0.0
10440	EMISFACT	VOL632	HRDOW	0.0	0.0	0.0	0.0	0.0	0.0
10441	EMISFACT	VOL632	HRDOW	0.0	0.0	0.0	0.0	0.0	0.0
10442	**	Sunday:							
10443	EMISFACT	VOL632	HRDOW	0.0	0.0	0.0	0.0	0.0	0.0
10444	EMISFACT	VOL632	HRDOW	0.0	0.0	0.0	0.0	0.0	0.0
10445	EMISFACT	VOL632	HRDOW	0.0	0.0	0.0	0.0	0.0	0.0
10446	EMISFACT	VOL632	HRDOW	0.0	0.0	0.0	0.0	0.0	0.0
10447	**	WeekDays:							
10448	EMISFACT	VOL633	HRDOW	0.0	0.0	0.0	0.0	0.0	0.0
10449	EMISFACT	VOL633	HRDOW	0.0	1.0	1.0	1.0	1.0	1.0
10450	EMISFACT	VOL633	HRDOW	1.0	1.0	1.0	0.0	0.0	0.0
10451	EMISFACT	VOL633	HRDOW	0.0	0.0	0.0	0.0	0.0	0.0
10452	**	Saturday:							
10453	EMISFACT	VOL633	HRDOW	0.0	0.0	0.0	0.0	0.0	0.0
10454	EMISFACT	VOL633	HRDOW	0.0	0.0	0.0	0.0	0.0	0.0
10455	EMISFACT	VOL633	HRDOW	0.0	0.0	0.0	0.0	0.0	0.0
10456	EMISFACT	VOL633	HRDOW	0.0	0.0	0.0	0.0	0.0	0.0
10457	**	Sunday:							
10458	EMISFACT	VOL633	HRDOW	0.0	0.0	0.0	0.0	0.0	0.0
10459	EMISFACT	VOL633	HRDOW	0.0	0.0	0.0	0.0	0.0	0.0
10460	EMISFACT	VOL633	HRDOW	0.0	0.0	0.0	0.0	0.0	0.0
10461	EMISFACT	VOL633	HRDOW	0.0	0.0	0.0	0.0	0.0	0.0
10462	**	WeekDays:							
10463	EMISFACT	VOL634	HRDOW	0.0	0.0	0.0	0.0	0.0	0.0
10464	EMISFACT	VOL634	HRDOW	0.0	1.0	1.0	1.0	1.0	1.0
10465	EMISFACT	VOL634	HRDOW	1.0	1.0	1.0	0.0	0.0	0.0
10466	EMISFACT	VOL634	HRDOW	0.0	0.0	0.0	0.0	0.0	0.0
10467	**	Saturday:							
10468	EMISFACT	VOL634	HRDOW	0.0	0.0	0.0	0.0	0.0	0.0
10469	EMISFACT	VOL634	HRDOW	0.0	0.0	0.0	0.0	0.0	0.0
10470	EMISFACT	VOL634	HRDOW	0.0	0.0	0.0	0.0	0.0	0.0
10471	EMISFACT	VOL634	HRDOW	0.0	0.0	0.0	0.0	0.0	0.0
10472	**	Sunday:							
10473	EMISFACT	VOL634	HRDOW	0.0	0.0	0.0	0.0	0.0	0.0
10474	EMISFACT	VOL634	HRDOW	0.0	0.0	0.0	0.0	0.0	0.0
10475	EMISFACT	VOL634	HRDOW	0.0	0.0	0.0	0.0	0.0	0.0
10476	EMISFACT	VOL634	HRDOW	0.0	0.0	0.0	0.0	0.0	0.0
10477	**	WeekDays:							
10478	EMISFACT	VOL635	HRDOW	0.0	0.0	0.0	0.0	0.0	0.0
10479	EMISFACT	VOL635	HRDOW	0.0	1.0	1.0	1.0	1.0	1.0
10480	EMISFACT	VOL635	HRDOW	1.0	1.0	1.0	0.0	0.0	0.0
10481	EMISFACT	VOL635	HRDOW	0.0	0.0	0.0	0.0	0.0	0.0
10482	**	Saturday:							
10483	EMISFACT	VOL635	HRDOW	0.0	0.0	0.0	0.0	0.0	0.0
10484	EMISFACT	VOL635	HRDOW	0.0	0.0	0.0	0.0	0.0	0.0
10485	EMISFACT	VOL635	HRDOW	0.0	0.0	0.0	0.0	0.0	0.0
10486	EMISFACT	VOL635	HRDOW	0.0	0.0	0.0	0.0	0.0	0.0
10487	**	Sunday:							
10488	EMISFACT	VOL635	HRDOW	0.0	0.0	0.0	0.0	0.0	0.0
10489	EMISFACT	VOL635	HRDOW	0.0	0.0	0.0	0.0	0.0	0.0
10490	EMISFACT	VOL635	HRDOW	0.0	0.0	0.0	0.0	0.0	0.0
10491	EMISFACT	VOL635	HRDOW	0.0	0.0	0.0	0.0	0.0	0.0
10492	**	WeekDays:							
10493	EMISFACT	VOL636	HRDOW	0.0	0.0	0.0	0.0	0.0	0.0
10494	EMISFACT	VOL636	HRDOW	0.0	1.0	1.0	1.0	1.0	1.0

10495	EMISFACT	VOL636	HRDOW	1.0	1.0	1.0	0.0	0.0	0.0
10496	EMISFACT	VOL636	HRDOW	0.0	0.0	0.0	0.0	0.0	0.0
10497	**	Saturday:							
10498	EMISFACT	VOL636	HRDOW	0.0	0.0	0.0	0.0	0.0	0.0
10499	EMISFACT	VOL636	HRDOW	0.0	0.0	0.0	0.0	0.0	0.0
10500	EMISFACT	VOL636	HRDOW	0.0	0.0	0.0	0.0	0.0	0.0
10501	EMISFACT	VOL636	HRDOW	0.0	0.0	0.0	0.0	0.0	0.0
10502	**	Sunday:							
10503	EMISFACT	VOL636	HRDOW	0.0	0.0	0.0	0.0	0.0	0.0
10504	EMISFACT	VOL636	HRDOW	0.0	0.0	0.0	0.0	0.0	0.0
10505	EMISFACT	VOL636	HRDOW	0.0	0.0	0.0	0.0	0.0	0.0
10506	EMISFACT	VOL636	HRDOW	0.0	0.0	0.0	0.0	0.0	0.0
10507	**	WeekDays:							
10508	EMISFACT	VOL637	HRDOW	0.0	0.0	0.0	0.0	0.0	0.0
10509	EMISFACT	VOL637	HRDOW	0.0	1.0	1.0	1.0	1.0	1.0
10510	EMISFACT	VOL637	HRDOW	1.0	1.0	1.0	0.0	0.0	0.0
10511	EMISFACT	VOL637	HRDOW	0.0	0.0	0.0	0.0	0.0	0.0
10512	**	Saturday:							
10513	EMISFACT	VOL637	HRDOW	0.0	0.0	0.0	0.0	0.0	0.0
10514	EMISFACT	VOL637	HRDOW	0.0	0.0	0.0	0.0	0.0	0.0
10515	EMISFACT	VOL637	HRDOW	0.0	0.0	0.0	0.0	0.0	0.0
10516	EMISFACT	VOL637	HRDOW	0.0	0.0	0.0	0.0	0.0	0.0
10517	**	Sunday:							
10518	EMISFACT	VOL637	HRDOW	0.0	0.0	0.0	0.0	0.0	0.0
10519	EMISFACT	VOL637	HRDOW	0.0	0.0	0.0	0.0	0.0	0.0
10520	EMISFACT	VOL637	HRDOW	0.0	0.0	0.0	0.0	0.0	0.0
10521	EMISFACT	VOL637	HRDOW	0.0	0.0	0.0	0.0	0.0	0.0
10522	**	WeekDays:							
10523	EMISFACT	VOL638	HRDOW	0.0	0.0	0.0	0.0	0.0	0.0
10524	EMISFACT	VOL638	HRDOW	0.0	1.0	1.0	1.0	1.0	1.0
10525	EMISFACT	VOL638	HRDOW	1.0	1.0	1.0	0.0	0.0	0.0
10526	EMISFACT	VOL638	HRDOW	0.0	0.0	0.0	0.0	0.0	0.0
10527	**	Saturday:							
10528	EMISFACT	VOL638	HRDOW	0.0	0.0	0.0	0.0	0.0	0.0
10529	EMISFACT	VOL638	HRDOW	0.0	0.0	0.0	0.0	0.0	0.0
10530	EMISFACT	VOL638	HRDOW	0.0	0.0	0.0	0.0	0.0	0.0
10531	EMISFACT	VOL638	HRDOW	0.0	0.0	0.0	0.0	0.0	0.0
10532	**	Sunday:							
10533	EMISFACT	VOL638	HRDOW	0.0	0.0	0.0	0.0	0.0	0.0
10534	EMISFACT	VOL638	HRDOW	0.0	0.0	0.0	0.0	0.0	0.0
10535	EMISFACT	VOL638	HRDOW	0.0	0.0	0.0	0.0	0.0	0.0
10536	EMISFACT	VOL638	HRDOW	0.0	0.0	0.0	0.0	0.0	0.0
10537	**	WeekDays:							
10538	EMISFACT	VOL639	HRDOW	0.0	0.0	0.0	0.0	0.0	0.0
10539	EMISFACT	VOL639	HRDOW	0.0	1.0	1.0	1.0	1.0	1.0
10540	EMISFACT	VOL639	HRDOW	1.0	1.0	1.0	0.0	0.0	0.0
10541	EMISFACT	VOL639	HRDOW	0.0	0.0	0.0	0.0	0.0	0.0
10542	**	Saturday:							
10543	EMISFACT	VOL639	HRDOW	0.0	0.0	0.0	0.0	0.0	0.0
10544	EMISFACT	VOL639	HRDOW	0.0	0.0	0.0	0.0	0.0	0.0
10545	EMISFACT	VOL639	HRDOW	0.0	0.0	0.0	0.0	0.0	0.0
10546	EMISFACT	VOL639	HRDOW	0.0	0.0	0.0	0.0	0.0	0.0
10547	**	Sunday:							
10548	EMISFACT	VOL639	HRDOW	0.0	0.0	0.0	0.0	0.0	0.0
10549	EMISFACT	VOL639	HRDOW	0.0	0.0	0.0	0.0	0.0	0.0
10550	EMISFACT	VOL639	HRDOW	0.0	0.0	0.0	0.0	0.0	0.0
10551	EMISFACT	VOL639	HRDOW	0.0	0.0	0.0	0.0	0.0	0.0
10552	**	WeekDays:							
10553	EMISFACT	VOL640	HRDOW	0.0	0.0	0.0	0.0	0.0	0.0
10554	EMISFACT	VOL640	HRDOW	0.0	1.0	1.0	1.0	1.0	1.0
10555	EMISFACT	VOL640	HRDOW	1.0	1.0	1.0	0.0	0.0	0.0
10556	EMISFACT	VOL640	HRDOW	0.0	0.0	0.0	0.0	0.0	0.0
10557	**	Saturday:							
10558	EMISFACT	VOL640	HRDOW	0.0	0.0	0.0	0.0	0.0	0.0
10559	EMISFACT	VOL640	HRDOW	0.0	0.0	0.0	0.0	0.0	0.0
10560	EMISFACT	VOL640	HRDOW	0.0	0.0	0.0	0.0	0.0	0.0



10561	EMISFACT	VOL640	HRDOW	0.0	0.0	0.0	0.0	0.0	0.0
10562	**	Sunday:							
10563	EMISFACT	VOL640	HRDOW	0.0	0.0	0.0	0.0	0.0	0.0
10564	EMISFACT	VOL640	HRDOW	0.0	0.0	0.0	0.0	0.0	0.0
10565	EMISFACT	VOL640	HRDOW	0.0	0.0	0.0	0.0	0.0	0.0
10566	EMISFACT	VOL640	HRDOW	0.0	0.0	0.0	0.0	0.0	0.0
10567	**	WeekDays:							
10568	EMISFACT	VOL641	HRDOW	0.0	0.0	0.0	0.0	0.0	0.0
10569	EMISFACT	VOL641	HRDOW	0.0	1.0	1.0	1.0	1.0	1.0
10570	EMISFACT	VOL641	HRDOW	1.0	1.0	1.0	0.0	0.0	0.0
10571	EMISFACT	VOL641	HRDOW	0.0	0.0	0.0	0.0	0.0	0.0
10572	**	Saturday:							
10573	EMISFACT	VOL641	HRDOW	0.0	0.0	0.0	0.0	0.0	0.0
10574	EMISFACT	VOL641	HRDOW	0.0	0.0	0.0	0.0	0.0	0.0
10575	EMISFACT	VOL641	HRDOW	0.0	0.0	0.0	0.0	0.0	0.0
10576	EMISFACT	VOL641	HRDOW	0.0	0.0	0.0	0.0	0.0	0.0
10577	**	Sunday:							
10578	EMISFACT	VOL641	HRDOW	0.0	0.0	0.0	0.0	0.0	0.0
10579	EMISFACT	VOL641	HRDOW	0.0	0.0	0.0	0.0	0.0	0.0
10580	EMISFACT	VOL641	HRDOW	0.0	0.0	0.0	0.0	0.0	0.0
10581	EMISFACT	VOL641	HRDOW	0.0	0.0	0.0	0.0	0.0	0.0
10582	**	WeekDays:							
10583	EMISFACT	VOL642	HRDOW	0.0	0.0	0.0	0.0	0.0	0.0
10584	EMISFACT	VOL642	HRDOW	0.0	1.0	1.0	1.0	1.0	1.0
10585	EMISFACT	VOL642	HRDOW	1.0	1.0	1.0	0.0	0.0	0.0
10586	EMISFACT	VOL642	HRDOW	0.0	0.0	0.0	0.0	0.0	0.0
10587	**	Saturday:							
10588	EMISFACT	VOL642	HRDOW	0.0	0.0	0.0	0.0	0.0	0.0
10589	EMISFACT	VOL642	HRDOW	0.0	0.0	0.0	0.0	0.0	0.0
10590	EMISFACT	VOL642	HRDOW	0.0	0.0	0.0	0.0	0.0	0.0
10591	EMISFACT	VOL642	HRDOW	0.0	0.0	0.0	0.0	0.0	0.0
10592	**	Sunday:							
10593	EMISFACT	VOL642	HRDOW	0.0	0.0	0.0	0.0	0.0	0.0
10594	EMISFACT	VOL642	HRDOW	0.0	0.0	0.0	0.0	0.0	0.0
10595	EMISFACT	VOL642	HRDOW	0.0	0.0	0.0	0.0	0.0	0.0
10596	EMISFACT	VOL642	HRDOW	0.0	0.0	0.0	0.0	0.0	0.0
10597	**	WeekDays:							
10598	EMISFACT	VOL643	HRDOW	0.0	0.0	0.0	0.0	0.0	0.0
10599	EMISFACT	VOL643	HRDOW	0.0	1.0	1.0	1.0	1.0	1.0
10600	EMISFACT	VOL643	HRDOW	1.0	1.0	1.0	0.0	0.0	0.0
10601	EMISFACT	VOL643	HRDOW	0.0	0.0	0.0	0.0	0.0	0.0
10602	**	Saturday:							
10603	EMISFACT	VOL643	HRDOW	0.0	0.0	0.0	0.0	0.0	0.0
10604	EMISFACT	VOL643	HRDOW	0.0	0.0	0.0	0.0	0.0	0.0
10605	EMISFACT	VOL643	HRDOW	0.0	0.0	0.0	0.0	0.0	0.0
10606	EMISFACT	VOL643	HRDOW	0.0	0.0	0.0	0.0	0.0	0.0
10607	**	Sunday:							
10608	EMISFACT	VOL643	HRDOW	0.0	0.0	0.0	0.0	0.0	0.0
10609	EMISFACT	VOL643	HRDOW	0.0	0.0	0.0	0.0	0.0	0.0
10610	EMISFACT	VOL643	HRDOW	0.0	0.0	0.0	0.0	0.0	0.0
10611	EMISFACT	VOL643	HRDOW	0.0	0.0	0.0	0.0	0.0	0.0
10612	**	WeekDays:							
10613	EMISFACT	VOL644	HRDOW	0.0	0.0	0.0	0.0	0.0	0.0
10614	EMISFACT	VOL644	HRDOW	0.0	1.0	1.0	1.0	1.0	1.0
10615	EMISFACT	VOL644	HRDOW	1.0	1.0	1.0	0.0	0.0	0.0
10616	EMISFACT	VOL644	HRDOW	0.0	0.0	0.0	0.0	0.0	0.0
10617	**	Saturday:							
10618	EMISFACT	VOL644	HRDOW	0.0	0.0	0.0	0.0	0.0	0.0
10619	EMISFACT	VOL644	HRDOW	0.0	0.0	0.0	0.0	0.0	0.0
10620	EMISFACT	VOL644	HRDOW	0.0	0.0	0.0	0.0	0.0	0.0
10621	EMISFACT	VOL644	HRDOW	0.0	0.0	0.0	0.0	0.0	0.0
10622	**	Sunday:							
10623	EMISFACT	VOL644	HRDOW	0.0	0.0	0.0	0.0	0.0	0.0
10624	EMISFACT	VOL644	HRDOW	0.0	0.0	0.0	0.0	0.0	0.0
10625	EMISFACT	VOL644	HRDOW	0.0	0.0	0.0	0.0	0.0	0.0
10626	EMISFACT	VOL644	HRDOW	0.0	0.0	0.0	0.0	0.0	0.0



10693	EMISFACT	VOL649	HRDOW	0.0	0.0	0.0	0.0	0.0	0.0
10694	EMISFACT	VOL649	HRDOW	0.0	0.0	0.0	0.0	0.0	0.0
10695	EMISFACT	VOL649	HRDOW	0.0	0.0	0.0	0.0	0.0	0.0
10696	EMISFACT	VOL649	HRDOW	0.0	0.0	0.0	0.0	0.0	0.0
10697	**	Sunday:							
10698	EMISFACT	VOL649	HRDOW	0.0	0.0	0.0	0.0	0.0	0.0
10699	EMISFACT	VOL649	HRDOW	0.0	0.0	0.0	0.0	0.0	0.0
10700	EMISFACT	VOL649	HRDOW	0.0	0.0	0.0	0.0	0.0	0.0
10701	EMISFACT	VOL649	HRDOW	0.0	0.0	0.0	0.0	0.0	0.0
10702	**	WeekDays:							
10703	EMISFACT	VOL651	HRDOW	0.0	0.0	0.0	0.0	0.0	0.0
10704	EMISFACT	VOL651	HRDOW	0.0	1.0	1.0	1.0	1.0	1.0
10705	EMISFACT	VOL651	HRDOW	1.0	1.0	1.0	0.0	0.0	0.0
10706	EMISFACT	VOL651	HRDOW	0.0	0.0	0.0	0.0	0.0	0.0
10707	**	Saturday:							
10708	EMISFACT	VOL651	HRDOW	0.0	0.0	0.0	0.0	0.0	0.0
10709	EMISFACT	VOL651	HRDOW	0.0	0.0	0.0	0.0	0.0	0.0
10710	EMISFACT	VOL651	HRDOW	0.0	0.0	0.0	0.0	0.0	0.0
10711	EMISFACT	VOL651	HRDOW	0.0	0.0	0.0	0.0	0.0	0.0
10712	**	Sunday:							
10713	EMISFACT	VOL651	HRDOW	0.0	0.0	0.0	0.0	0.0	0.0
10714	EMISFACT	VOL651	HRDOW	0.0	0.0	0.0	0.0	0.0	0.0
10715	EMISFACT	VOL651	HRDOW	0.0	0.0	0.0	0.0	0.0	0.0
10716	EMISFACT	VOL651	HRDOW	0.0	0.0	0.0	0.0	0.0	0.0
10717	**	WeekDays:							
10718	EMISFACT	VOL652	HRDOW	0.0	0.0	0.0	0.0	0.0	0.0
10719	EMISFACT	VOL652	HRDOW	0.0	1.0	1.0	1.0	1.0	1.0
10720	EMISFACT	VOL652	HRDOW	1.0	1.0	1.0	0.0	0.0	0.0
10721	EMISFACT	VOL652	HRDOW	0.0	0.0	0.0	0.0	0.0	0.0
10722	**	Saturday:							
10723	EMISFACT	VOL652	HRDOW	0.0	0.0	0.0	0.0	0.0	0.0
10724	EMISFACT	VOL652	HRDOW	0.0	0.0	0.0	0.0	0.0	0.0
10725	EMISFACT	VOL652	HRDOW	0.0	0.0	0.0	0.0	0.0	0.0
10726	EMISFACT	VOL652	HRDOW	0.0	0.0	0.0	0.0	0.0	0.0
10727	**	Sunday:							
10728	EMISFACT	VOL652	HRDOW	0.0	0.0	0.0	0.0	0.0	0.0
10729	EMISFACT	VOL652	HRDOW	0.0	0.0	0.0	0.0	0.0	0.0
10730	EMISFACT	VOL652	HRDOW	0.0	0.0	0.0	0.0	0.0	0.0
10731	EMISFACT	VOL652	HRDOW	0.0	0.0	0.0	0.0	0.0	0.0
10732	**	WeekDays:							
10733	EMISFACT	VOL653	HRDOW	0.0	0.0	0.0	0.0	0.0	0.0
10734	EMISFACT	VOL653	HRDOW	0.0	1.0	1.0	1.0	1.0	1.0
10735	EMISFACT	VOL653	HRDOW	1.0	1.0	1.0	0.0	0.0	0.0
10736	EMISFACT	VOL653	HRDOW	0.0	0.0	0.0	0.0	0.0	0.0
10737	**	Saturday:							
10738	EMISFACT	VOL653	HRDOW	0.0	0.0	0.0	0.0	0.0	0.0
10739	EMISFACT	VOL653	HRDOW	0.0	0.0	0.0	0.0	0.0	0.0
10740	EMISFACT	VOL653	HRDOW	0.0	0.0	0.0	0.0	0.0	0.0
10741	EMISFACT	VOL653	HRDOW	0.0	0.0	0.0	0.0	0.0	0.0
10742	**	Sunday:							
10743	EMISFACT	VOL653	HRDOW	0.0	0.0	0.0	0.0	0.0	0.0
10744	EMISFACT	VOL653	HRDOW	0.0	0.0	0.0	0.0	0.0	0.0
10745	EMISFACT	VOL653	HRDOW	0.0	0.0	0.0	0.0	0.0	0.0
10746	EMISFACT	VOL653	HRDOW	0.0	0.0	0.0	0.0	0.0	0.0
10747	**	WeekDays:							
10748	EMISFACT	VOL654	HRDOW	0.0	0.0	0.0	0.0	0.0	0.0
10749	EMISFACT	VOL654	HRDOW	0.0	1.0	1.0	1.0	1.0	1.0
10750	EMISFACT	VOL654	HRDOW	1.0	1.0	1.0	0.0	0.0	0.0
10751	EMISFACT	VOL654	HRDOW	0.0	0.0	0.0	0.0	0.0	0.0
10752	**	Saturday:							
10753	EMISFACT	VOL654	HRDOW	0.0	0.0	0.0	0.0	0.0	0.0
10754	EMISFACT	VOL654	HRDOW	0.0	0.0	0.0	0.0	0.0	0.0
10755	EMISFACT	VOL654	HRDOW	0.0	0.0	0.0	0.0	0.0	0.0
10756	EMISFACT	VOL654	HRDOW	0.0	0.0	0.0	0.0	0.0	0.0
10757	**	Sunday:							
10758	EMISFACT	VOL654	HRDOW	0.0	0.0	0.0	0.0	0.0	0.0

10759	EMISFACT	VOL654	HRDOW	0.0	0.0	0.0	0.0	0.0	0.0
10760	EMISFACT	VOL654	HRDOW	0.0	0.0	0.0	0.0	0.0	0.0
10761	EMISFACT	VOL654	HRDOW	0.0	0.0	0.0	0.0	0.0	0.0
10762	**	WeekDays:							
10763	EMISFACT	VOL655	HRDOW	0.0	0.0	0.0	0.0	0.0	0.0
10764	EMISFACT	VOL655	HRDOW	0.0	1.0	1.0	1.0	1.0	1.0
10765	EMISFACT	VOL655	HRDOW	1.0	1.0	1.0	0.0	0.0	0.0
10766	EMISFACT	VOL655	HRDOW	0.0	0.0	0.0	0.0	0.0	0.0
10767	**	Saturday:							
10768	EMISFACT	VOL655	HRDOW	0.0	0.0	0.0	0.0	0.0	0.0
10769	EMISFACT	VOL655	HRDOW	0.0	0.0	0.0	0.0	0.0	0.0
10770	EMISFACT	VOL655	HRDOW	0.0	0.0	0.0	0.0	0.0	0.0
10771	EMISFACT	VOL655	HRDOW	0.0	0.0	0.0	0.0	0.0	0.0
10772	**	Sunday:							
10773	EMISFACT	VOL655	HRDOW	0.0	0.0	0.0	0.0	0.0	0.0
10774	EMISFACT	VOL655	HRDOW	0.0	0.0	0.0	0.0	0.0	0.0
10775	EMISFACT	VOL655	HRDOW	0.0	0.0	0.0	0.0	0.0	0.0
10776	EMISFACT	VOL655	HRDOW	0.0	0.0	0.0	0.0	0.0	0.0
10777	**	WeekDays:							
10778	EMISFACT	VOL656	HRDOW	0.0	0.0	0.0	0.0	0.0	0.0
10779	EMISFACT	VOL656	HRDOW	0.0	1.0	1.0	1.0	1.0	1.0
10780	EMISFACT	VOL656	HRDOW	1.0	1.0	1.0	0.0	0.0	0.0
10781	EMISFACT	VOL656	HRDOW	0.0	0.0	0.0	0.0	0.0	0.0
10782	**	Saturday:							
10783	EMISFACT	VOL656	HRDOW	0.0	0.0	0.0	0.0	0.0	0.0
10784	EMISFACT	VOL656	HRDOW	0.0	0.0	0.0	0.0	0.0	0.0
10785	EMISFACT	VOL656	HRDOW	0.0	0.0	0.0	0.0	0.0	0.0
10786	EMISFACT	VOL656	HRDOW	0.0	0.0	0.0	0.0	0.0	0.0
10787	**	Sunday:							
10788	EMISFACT	VOL656	HRDOW	0.0	0.0	0.0	0.0	0.0	0.0
10789	EMISFACT	VOL656	HRDOW	0.0	0.0	0.0	0.0	0.0	0.0
10790	EMISFACT	VOL656	HRDOW	0.0	0.0	0.0	0.0	0.0	0.0
10791	EMISFACT	VOL656	HRDOW	0.0	0.0	0.0	0.0	0.0	0.0
10792	**	WeekDays:							
10793	EMISFACT	VOL657	HRDOW	0.0	0.0	0.0	0.0	0.0	0.0
10794	EMISFACT	VOL657	HRDOW	0.0	1.0	1.0	1.0	1.0	1.0
10795	EMISFACT	VOL657	HRDOW	1.0	1.0	1.0	0.0	0.0	0.0
10796	EMISFACT	VOL657	HRDOW	0.0	0.0	0.0	0.0	0.0	0.0
10797	**	Saturday:							
10798	EMISFACT	VOL657	HRDOW	0.0	0.0	0.0	0.0	0.0	0.0
10799	EMISFACT	VOL657	HRDOW	0.0	0.0	0.0	0.0	0.0	0.0
10800	EMISFACT	VOL657	HRDOW	0.0	0.0	0.0	0.0	0.0	0.0
10801	EMISFACT	VOL657	HRDOW	0.0	0.0	0.0	0.0	0.0	0.0
10802	**	Sunday:							
10803	EMISFACT	VOL657	HRDOW	0.0	0.0	0.0	0.0	0.0	0.0
10804	EMISFACT	VOL657	HRDOW	0.0	0.0	0.0	0.0	0.0	0.0
10805	EMISFACT	VOL657	HRDOW	0.0	0.0	0.0	0.0	0.0	0.0
10806	EMISFACT	VOL657	HRDOW	0.0	0.0	0.0	0.0	0.0	0.0
10807	**	WeekDays:							
10808	EMISFACT	VOL658	HRDOW	0.0	0.0	0.0	0.0	0.0	0.0
10809	EMISFACT	VOL658	HRDOW	0.0	1.0	1.0	1.0	1.0	1.0
10810	EMISFACT	VOL658	HRDOW	1.0	1.0	1.0	0.0	0.0	0.0
10811	EMISFACT	VOL658	HRDOW	0.0	0.0	0.0	0.0	0.0	0.0
10812	**	Saturday:							
10813	EMISFACT	VOL658	HRDOW	0.0	0.0	0.0	0.0	0.0	0.0
10814	EMISFACT	VOL658	HRDOW	0.0	0.0	0.0	0.0	0.0	0.0
10815	EMISFACT	VOL658	HRDOW	0.0	0.0	0.0	0.0	0.0	0.0
10816	EMISFACT	VOL658	HRDOW	0.0	0.0	0.0	0.0	0.0	0.0
10817	**	Sunday:							
10818	EMISFACT	VOL658	HRDOW	0.0	0.0	0.0	0.0	0.0	0.0
10819	EMISFACT	VOL658	HRDOW	0.0	0.0	0.0	0.0	0.0	0.0
10820	EMISFACT	VOL658	HRDOW	0.0	0.0	0.0	0.0	0.0	0.0
10821	EMISFACT	VOL658	HRDOW	0.0	0.0	0.0	0.0	0.0	0.0
10822	**	WeekDays:							
10823	EMISFACT	VOL659	HRDOW	0.0	0.0	0.0	0.0	0.0	0.0
10824	EMISFACT	VOL659	HRDOW	0.0	1.0	1.0	1.0	1.0	1.0

```

10825     EMISFACT VOL659           HRDOW 1.0 1.0 1.0 0.0 0.0 0.0
10826     EMISFACT VOL659           HRDOW 0.0 0.0 0.0 0.0 0.0 0.0
10827     ** Saturday:
10828     EMISFACT VOL659           HRDOW 0.0 0.0 0.0 0.0 0.0 0.0
10829     EMISFACT VOL659           HRDOW 0.0 0.0 0.0 0.0 0.0 0.0
10830     EMISFACT VOL659           HRDOW 0.0 0.0 0.0 0.0 0.0 0.0
10831     EMISFACT VOL659           HRDOW 0.0 0.0 0.0 0.0 0.0 0.0
10832     ** Sunday:
10833     EMISFACT VOL659           HRDOW 0.0 0.0 0.0 0.0 0.0 0.0
10834     EMISFACT VOL659           HRDOW 0.0 0.0 0.0 0.0 0.0 0.0
10835     EMISFACT VOL659           HRDOW 0.0 0.0 0.0 0.0 0.0 0.0
10836     EMISFACT VOL659           HRDOW 0.0 0.0 0.0 0.0 0.0 0.0
10837     SRCGROUP ALL
10838     SO FINISHED
10839     **
10840     *****
10841     ** AERMOD Receptor Pathway
10842     *****
10843     **
10844     **
10845     RE STARTING
10846     INCLUDED "15638-02d Const CO.rou"
10847     RE FINISHED
10848     **
10849     *****
10850     ** AERMOD Meteorology Pathway
10851     *****
10852     **
10853     **
10854     ME STARTING
10855     SURFFILE ..\PERI_V9_ADJU\PERI_v9.SFC
10856     PROFFILE ..\PERI_V9_ADJU\PERI_v9.PFL
10857     SURFDATA 3171 2010
10858     UAIRDATA 3190 2010
10859     SITEDATA 99999 2010
10860     PROFBASE 442.0 METERS
10861     ME FINISHED
10862     **
10863     *****
10864     ** AERMOD Output Pathway
10865     *****
10866     **
10867     **
10868     OU STARTING
10869     RECTABLE ALLAVE 1ST
10870     RECTABLE 1 1ST
10871     RECTABLE 8 1ST
10872     ** Auto-Generated Plotfiles
10873     PLOTFILE 1 ALL 1ST "15638-02D CONST CO.AD\01H1GALL.PLT" 31
10874     PLOTFILE 8 ALL 1ST "15638-02D CONST CO.AD\08H1GALL.PLT" 32
10875     SUMMFILE "15638-02d Const CO.sum"
10876     OU FINISHED
10877     **
10878     *****
10879     ** Project Parameters
10880     *****
10881     ** PROJCTN CoordinateSystemUTM
10882     ** DESCPTN UTM: Universal Transverse Mercator
10883     ** DATUM North American Datum 1983
10884     ** DTMRGN CONUS
10885     ** UNITS m
10886     ** ZONE 11
10887     ** ZONEINX 0
10888     **
10889

```

```

1  **
2  *****
3  **
4  ** AERMOD Input Produced by:
5  ** AERMOD View Ver. 12.0.0
6  ** Lakes Environmental Software Inc.
7  ** Date: 8/15/2024
8  ** File: C:\Users\atamase\Desktop\HRAs\15638\15638-02d Const CO\15638-02d Const CO.ADI
9  **
10 *****
11 **
12 **
13 *****
14 ** AERMOD Control Pathway
15 *****
16 **
17 **
18 CO STARTING
19 TITLEONE C:\Users\Alyssa Barnett\Desktop\HRA\15638\15638-02a Ops\15638-02a Op
20 MODELOPT DFAULT CONC
21 AVERTIME 1 8
22 URBANOPT 2189641 Riverside_County
23 POLLUTID CO
24 FLAGPOLE 2.00
25 RUNORNOT RUN
26 ERRORFIL "15638-02d Const CO.err"
27 CO FINISHED
28 **
29 *****
30 ** AERMOD Source Pathway
31 *****
32 **
33 **
34 SO STARTING
35 ** Source Location **
36 ** Source ID - Type - X Coord. - Y Coord. **
37 LOCATION VOL1 VOLUME 477489.668 3742995.750 453.010
38 LOCATION VOL2 VOLUME 477502.677 3742995.748 453.000
39 LOCATION VOL3 VOLUME 477515.707 3742995.758 453.000
40 LOCATION VOL4 VOLUME 477528.716 3742995.756 452.710
41 LOCATION VOL5 VOLUME 477541.713 3742995.754 452.270
42 LOCATION VOL6 VOLUME 477554.722 3742995.752 452.000
43 LOCATION VOL7 VOLUME 477567.752 3742995.762 452.000
44 LOCATION VOL8 VOLUME 477580.761 3742995.761 452.000
45 LOCATION VOL9 VOLUME 477588.177 3742982.808 452.000
46 LOCATION VOL10 VOLUME 477575.168 3742982.809 452.000
47 LOCATION VOL11 VOLUME 477562.138 3742982.799 452.000
48 LOCATION VOL12 VOLUME 477549.129 3742982.801 452.030
49 LOCATION VOL13 VOLUME 477536.132 3742982.804 452.460
50 LOCATION VOL14 VOLUME 477523.123 3742982.805 452.890
51 LOCATION VOL15 VOLUME 477510.093 3742982.795 453.000
52 LOCATION VOL16 VOLUME 477497.084 3742982.797 453.000
53 LOCATION VOL18 VOLUME 477614.297 3742982.746 451.850
54 LOCATION VOL19 VOLUME 477601.267 3742982.736 452.000
55 LOCATION VOL20 VOLUME 477504.817 3742969.682 453.000
56 LOCATION VOL21 VOLUME 477517.827 3742969.681 453.000
57 LOCATION VOL22 VOLUME 477530.857 3742969.691 452.630
58 LOCATION VOL23 VOLUME 477543.866 3742969.689 452.200
59 LOCATION VOL24 VOLUME 477556.862 3742969.687 452.000
60 LOCATION VOL25 VOLUME 477569.872 3742969.685 452.000
61 LOCATION VOL26 VOLUME 477582.902 3742969.695 452.000
62 LOCATION VOL27 VOLUME 477595.911 3742969.693 452.000
63 LOCATION VOL28 VOLUME 477609.000 3742969.622 452.000
64 LOCATION VOL29 VOLUME 477622.030 3742969.632 451.600
65 LOCATION VOL30 VOLUME 477634.994 3742969.616 451.160
66 LOCATION VOL31 VOLUME 477642.745 3742956.555 451.000

```

67	LOCATION VOL32	VOLUME	477629.781	3742956.571	451.230
68	LOCATION VOL33	VOLUME	477616.751	3742956.561	451.520
69	LOCATION VOL34	VOLUME	477603.662	3742956.632	451.750
70	LOCATION VOL35	VOLUME	477590.653	3742956.633	451.890
71	LOCATION VOL36	VOLUME	477577.623	3742956.624	452.000
72	LOCATION VOL37	VOLUME	477564.614	3742956.625	452.000
73	LOCATION VOL38	VOLUME	477551.617	3742956.628	452.000
74	LOCATION VOL39	VOLUME	477538.608	3742956.629	452.380
75	LOCATION VOL40	VOLUME	477525.578	3742956.619	452.810
76	LOCATION VOL41	VOLUME	477512.569	3742956.621	453.000
77	LOCATION VOL42	VOLUME	477627.297	3742982.743	451.420
78	LOCATION VOL43	VOLUME	477521.416	3742943.547	452.950
79	LOCATION VOL44	VOLUME	477534.425	3742943.546	452.520
80	LOCATION VOL45	VOLUME	477547.455	3742943.556	452.080
81	LOCATION VOL46	VOLUME	477560.465	3742943.554	452.000
82	LOCATION VOL47	VOLUME	477573.461	3742943.551	452.000
83	LOCATION VOL48	VOLUME	477586.470	3742943.550	451.830
84	LOCATION VOL49	VOLUME	477599.500	3742943.560	451.510
85	LOCATION VOL50	VOLUME	477612.509	3742943.558	451.230
86	LOCATION VOL51	VOLUME	477625.599	3742943.487	451.120
87	LOCATION VOL52	VOLUME	477638.629	3742943.497	451.010
88	LOCATION VOL53	VOLUME	477651.592	3742943.481	451.000
89	LOCATION VOL54	VOLUME	477655.707	3742956.583	451.000
90	LOCATION VOL55	VOLUME	477664.626	3742943.535	451.000
91	LOCATION VOL56	VOLUME	477530.349	3742930.664	452.650
92	LOCATION VOL57	VOLUME	477543.358	3742930.663	452.220
93	LOCATION VOL58	VOLUME	477556.388	3742930.673	452.000
94	LOCATION VOL59	VOLUME	477569.397	3742930.671	452.000
95	LOCATION VOL60	VOLUME	477582.394	3742930.668	451.920
96	LOCATION VOL61	VOLUME	477595.403	3742930.667	451.480
97	LOCATION VOL62	VOLUME	477621.442	3742930.675	451.000
98	LOCATION VOL63	VOLUME	477608.433	3742930.677	451.050
99	LOCATION VOL64	VOLUME	477634.531	3742930.604	451.000
100	LOCATION VOL65	VOLUME	477647.561	3742930.614	450.950
101	LOCATION VOL66	VOLUME	477660.525	3742930.598	450.870
102	LOCATION VOL67	VOLUME	477673.559	3742930.652	450.720
103	LOCATION VOL68	VOLUME	477686.593	3742930.735	450.360
104	LOCATION VOL69	VOLUME	477677.757	3742943.618	450.740
105	LOCATION VOL70	VOLUME	477541.181	3742917.849	452.290
106	LOCATION VOL71	VOLUME	477554.191	3742917.848	452.000
107	LOCATION VOL72	VOLUME	477567.221	3742917.858	452.000
108	LOCATION VOL73	VOLUME	477580.230	3742917.856	451.990
109	LOCATION VOL74	VOLUME	477593.226	3742917.854	451.560
110	LOCATION VOL75	VOLUME	477606.236	3742917.852	451.120
111	LOCATION VOL76	VOLUME	477619.266	3742917.862	451.000
112	LOCATION VOL77	VOLUME	477632.275	3742917.860	451.000
113	LOCATION VOL78	VOLUME	477645.364	3742917.789	450.890
114	LOCATION VOL79	VOLUME	477658.394	3742917.799	450.620
115	LOCATION VOL80	VOLUME	477671.358	3742917.783	450.370
116	LOCATION VOL81	VOLUME	477684.392	3742917.837	450.200
117	LOCATION VOL82	VOLUME	477697.426	3742917.920	450.030
118	LOCATION VOL83	VOLUME	477551.772	3742905.024	452.000
119	LOCATION VOL84	VOLUME	477564.781	3742905.022	452.000
120	LOCATION VOL85	VOLUME	477577.811	3742905.032	452.000
121	LOCATION VOL86	VOLUME	477590.821	3742905.031	451.640
122	LOCATION VOL87	VOLUME	477603.817	3742905.028	451.200
123	LOCATION VOL88	VOLUME	477616.826	3742905.027	451.000
124	LOCATION VOL89	VOLUME	477629.856	3742905.037	451.000
125	LOCATION VOL90	VOLUME	477642.866	3742905.035	450.900
126	LOCATION VOL91	VOLUME	477655.955	3742904.964	450.460
127	LOCATION VOL92	VOLUME	477668.985	3742904.974	450.030
128	LOCATION VOL93	VOLUME	477681.948	3742904.958	450.000
129	LOCATION VOL94	VOLUME	477694.982	3742905.012	450.000
130	LOCATION VOL95	VOLUME	477708.017	3742905.095	450.000
131	LOCATION VOL96	VOLUME	477561.780	3742892.199	452.000
132	LOCATION VOL97	VOLUME	477574.789	3742892.197	452.000

133	LOCATION VOL98	VOLUME	477587.819	3742892.207	451.740
134	LOCATION VOL99	VOLUME	477600.828	3742892.205	451.300
135	LOCATION VOL100	VOLUME	477613.825	3742892.203	451.000
136	LOCATION VOL101	VOLUME	477626.834	3742892.201	451.000
137	LOCATION VOL102	VOLUME	477639.864	3742892.211	451.000
138	LOCATION VOL103	VOLUME	477652.873	3742892.210	450.570
139	LOCATION VOL104	VOLUME	477665.962	3742892.138	450.130
140	LOCATION VOL105	VOLUME	477678.992	3742892.148	450.000
141	LOCATION VOL106	VOLUME	477691.956	3742892.132	450.000
142	LOCATION VOL107	VOLUME	477704.990	3742892.187	450.000
143	LOCATION VOL108	VOLUME	477718.024	3742892.269	450.000
144	LOCATION VOL109	VOLUME	477721.115	3742905.213	450.000
145	LOCATION VOL110	VOLUME	477731.123	3742892.290	450.000
146	LOCATION VOL111	VOLUME	477572.363	3742879.561	452.000
147	LOCATION VOL112	VOLUME	477585.373	3742879.559	451.820
148	LOCATION VOL113	VOLUME	477598.403	3742879.569	451.380
149	LOCATION VOL114	VOLUME	477611.412	3742879.567	451.000
150	LOCATION VOL115	VOLUME	477624.408	3742879.565	451.000
151	LOCATION VOL116	VOLUME	477637.418	3742879.563	451.000
152	LOCATION VOL117	VOLUME	477650.448	3742879.573	450.650
153	LOCATION VOL118	VOLUME	477663.457	3742879.572	450.210
154	LOCATION VOL119	VOLUME	477676.546	3742879.500	450.000
155	LOCATION VOL120	VOLUME	477689.576	3742879.510	450.000
156	LOCATION VOL121	VOLUME	477702.540	3742879.494	450.000
157	LOCATION VOL122	VOLUME	477715.574	3742879.549	450.000
158	LOCATION VOL123	VOLUME	477728.608	3742879.631	450.000
159	LOCATION VOL124	VOLUME	477741.706	3742879.652	450.000
160	LOCATION VOL125	VOLUME	477582.565	3742866.832	451.910
161	LOCATION VOL126	VOLUME	477595.575	3742866.831	451.480
162	LOCATION VOL127	VOLUME	477608.605	3742866.841	451.040
163	LOCATION VOL128	VOLUME	477621.614	3742866.839	451.000
164	LOCATION VOL129	VOLUME	477634.610	3742866.837	451.000
165	LOCATION VOL130	VOLUME	477647.620	3742866.835	450.740
166	LOCATION VOL131	VOLUME	477660.650	3742866.845	450.310
167	LOCATION VOL132	VOLUME	477673.659	3742866.843	450.000
168	LOCATION VOL133	VOLUME	477686.748	3742866.772	450.000
169	LOCATION VOL134	VOLUME	477699.778	3742866.782	450.000
170	LOCATION VOL135	VOLUME	477712.742	3742866.766	450.000
171	LOCATION VOL136	VOLUME	477725.776	3742866.820	450.000
172	LOCATION VOL137	VOLUME	477738.810	3742866.903	450.000
173	LOCATION VOL138	VOLUME	477751.908	3742866.924	450.000
174	LOCATION VOL139	VOLUME	477754.733	3742879.756	450.000
175	LOCATION VOL140	VOLUME	477764.935	3742867.028	449.830
176	LOCATION VOL141	VOLUME	477593.150	3742853.800	451.560
177	LOCATION VOL142	VOLUME	477606.159	3742853.798	451.120
178	LOCATION VOL143	VOLUME	477619.189	3742853.808	451.000
179	LOCATION VOL144	VOLUME	477632.198	3742853.807	451.000
180	LOCATION VOL145	VOLUME	477645.195	3742853.804	450.820
181	LOCATION VOL146	VOLUME	477658.204	3742853.802	450.390
182	LOCATION VOL147	VOLUME	477671.234	3742853.812	450.000
183	LOCATION VOL148	VOLUME	477684.243	3742853.811	450.000
184	LOCATION VOL149	VOLUME	477697.332	3742853.739	450.000
185	LOCATION VOL150	VOLUME	477710.362	3742853.749	450.000
186	LOCATION VOL151	VOLUME	477723.326	3742853.733	450.000
187	LOCATION VOL152	VOLUME	477736.360	3742853.788	450.000
188	LOCATION VOL153	VOLUME	477749.394	3742853.870	450.000
189	LOCATION VOL154	VOLUME	477762.493	3742853.891	449.910
190	LOCATION VOL155	VOLUME	477775.519	3742853.995	449.480
191	LOCATION VOL156	VOLUME	477606.461	3742840.683	451.090
192	LOCATION VOL157	VOLUME	477619.470	3742840.681	451.000
193	LOCATION VOL158	VOLUME	477632.500	3742840.691	451.000
194	LOCATION VOL159	VOLUME	477645.509	3742840.690	450.810
195	LOCATION VOL160	VOLUME	477658.506	3742840.687	450.380
196	LOCATION VOL161	VOLUME	477671.515	3742840.685	450.000
197	LOCATION VOL162	VOLUME	477684.545	3742840.695	450.000
198	LOCATION VOL163	VOLUME	477697.554	3742840.694	450.000



199	LOCATION VOL164	VOLUME	477710.644	3742840.623	450.000
200	LOCATION VOL165	VOLUME	477723.674	3742840.633	450.000
201	LOCATION VOL166	VOLUME	477736.637	3742840.617	450.000
202	LOCATION VOL167	VOLUME	477749.671	3742840.671	450.000
203	LOCATION VOL168	VOLUME	477762.706	3742840.753	449.910
204	LOCATION VOL169	VOLUME	477775.804	3742840.774	449.470
205	LOCATION VOL170	VOLUME	477788.830	3742840.878	449.040
206	LOCATION VOL171	VOLUME	477620.258	3742827.955	451.000
207	LOCATION VOL172	VOLUME	477633.267	3742827.953	451.000
208	LOCATION VOL173	VOLUME	477646.297	3742827.963	450.790
209	LOCATION VOL174	VOLUME	477659.306	3742827.961	450.350
210	LOCATION VOL175	VOLUME	477672.303	3742827.959	450.000
211	LOCATION VOL176	VOLUME	477685.312	3742827.957	450.000
212	LOCATION VOL177	VOLUME	477698.342	3742827.967	450.000
213	LOCATION VOL178	VOLUME	477711.351	3742827.966	450.000
214	LOCATION VOL179	VOLUME	477724.441	3742827.894	450.000
215	LOCATION VOL180	VOLUME	477737.471	3742827.904	450.000
216	LOCATION VOL181	VOLUME	477750.434	3742827.888	450.000
217	LOCATION VOL182	VOLUME	477763.468	3742827.943	449.880
218	LOCATION VOL183	VOLUME	477776.503	3742828.025	449.450
219	LOCATION VOL184	VOLUME	477789.601	3742828.046	449.010
220	LOCATION VOL185	VOLUME	477802.627	3742828.150	449.000
221	LOCATION VOL186	VOLUME	477633.763	3742814.838	451.000
222	LOCATION VOL187	VOLUME	477646.773	3742814.836	450.770
223	LOCATION VOL188	VOLUME	477659.803	3742814.846	450.340
224	LOCATION VOL189	VOLUME	477672.812	3742814.845	450.000
225	LOCATION VOL190	VOLUME	477685.808	3742814.842	450.000
226	LOCATION VOL191	VOLUME	477698.818	3742814.840	450.000
227	LOCATION VOL192	VOLUME	477711.848	3742814.850	450.000
228	LOCATION VOL193	VOLUME	477724.857	3742814.849	450.000
229	LOCATION VOL194	VOLUME	477737.946	3742814.777	449.990
230	LOCATION VOL195	VOLUME	477750.976	3742814.787	449.970
231	LOCATION VOL196	VOLUME	477763.940	3742814.771	449.830
232	LOCATION VOL197	VOLUME	477776.974	3742814.826	449.410
233	LOCATION VOL198	VOLUME	477790.008	3742814.908	449.000
234	LOCATION VOL199	VOLUME	477803.106	3742814.929	449.000
235	LOCATION VOL200	VOLUME	477816.133	3742815.033	449.000
236	LOCATION VOL201	VOLUME	477647.463	3742801.527	450.750
237	LOCATION VOL202	VOLUME	477660.473	3742801.525	450.310
238	LOCATION VOL203	VOLUME	477673.503	3742801.535	450.000
239	LOCATION VOL204	VOLUME	477686.512	3742801.533	450.000
240	LOCATION VOL205	VOLUME	477699.508	3742801.531	450.000
241	LOCATION VOL206	VOLUME	477712.517	3742801.529	450.000
242	LOCATION VOL207	VOLUME	477725.547	3742801.539	450.000
243	LOCATION VOL208	VOLUME	477738.557	3742801.538	449.860
244	LOCATION VOL209	VOLUME	477751.646	3742801.466	449.640
245	LOCATION VOL210	VOLUME	477764.676	3742801.476	449.430
246	LOCATION VOL211	VOLUME	477777.640	3742801.460	449.210
247	LOCATION VOL212	VOLUME	477790.673	3742801.514	449.000
248	LOCATION VOL213	VOLUME	477803.708	3742801.597	449.000
249	LOCATION VOL214	VOLUME	477816.806	3742801.618	449.000
250	LOCATION VOL215	VOLUME	477829.833	3742801.722	448.840
251	LOCATION VOL216	VOLUME	477662.912	3742788.410	450.230
252	LOCATION VOL217	VOLUME	477675.921	3742788.408	450.000
253	LOCATION VOL218	VOLUME	477688.951	3742788.418	450.000
254	LOCATION VOL219	VOLUME	477701.961	3742788.416	450.000
255	LOCATION VOL220	VOLUME	477714.957	3742788.414	450.000
256	LOCATION VOL221	VOLUME	477727.966	3742788.412	450.000
257	LOCATION VOL222	VOLUME	477740.996	3742788.422	449.660
258	LOCATION VOL223	VOLUME	477754.006	3742788.421	449.260
259	LOCATION VOL224	VOLUME	477767.095	3742788.349	449.060
260	LOCATION VOL225	VOLUME	477780.125	3742788.359	449.020
261	LOCATION VOL226	VOLUME	477793.088	3742788.343	449.000
262	LOCATION VOL227	VOLUME	477806.122	3742788.398	449.000
263	LOCATION VOL228	VOLUME	477819.157	3742788.480	449.000
264	LOCATION VOL229	VOLUME	477832.255	3742788.501	448.620

265	LOCATION VOL230	VOLUME	477845.282	3742788.605	448.220
266	LOCATION VOL231	VOLUME	477676.418	3742775.293	450.000
267	LOCATION VOL232	VOLUME	477689.427	3742775.291	450.000
268	LOCATION VOL233	VOLUME	477702.457	3742775.301	450.000
269	LOCATION VOL234	VOLUME	477715.466	3742775.300	450.000
270	LOCATION VOL235	VOLUME	477728.462	3742775.297	450.000
271	LOCATION VOL236	VOLUME	477741.472	3742775.295	449.610
272	LOCATION VOL237	VOLUME	477754.502	3742775.305	449.180
273	LOCATION VOL238	VOLUME	477767.511	3742775.304	449.000
274	LOCATION VOL239	VOLUME	477780.600	3742775.233	449.000
275	LOCATION VOL240	VOLUME	477793.630	3742775.242	449.000
276	LOCATION VOL241	VOLUME	477806.594	3742775.226	449.000
277	LOCATION VOL242	VOLUME	477819.628	3742775.281	449.000
278	LOCATION VOL243	VOLUME	477832.662	3742775.363	448.570
279	LOCATION VOL244	VOLUME	477845.760	3742775.384	448.140
280	LOCATION VOL245	VOLUME	477858.787	3742775.488	448.000
281	LOCATION VOL246	VOLUME	477691.089	3742762.176	450.000
282	LOCATION VOL247	VOLUME	477704.098	3742762.174	450.000
283	LOCATION VOL248	VOLUME	477717.128	3742762.184	450.000
284	LOCATION VOL249	VOLUME	477730.138	3742762.183	449.990
285	LOCATION VOL250	VOLUME	477743.134	3742762.180	449.560
286	LOCATION VOL251	VOLUME	477756.143	3742762.179	449.120
287	LOCATION VOL252	VOLUME	477769.173	3742762.189	449.000
288	LOCATION VOL253	VOLUME	477782.182	3742762.187	449.000
289	LOCATION VOL254	VOLUME	477795.272	3742762.116	449.000
290	LOCATION VOL255	VOLUME	477808.302	3742762.126	449.000
291	LOCATION VOL256	VOLUME	477821.265	3742762.110	448.950
292	LOCATION VOL257	VOLUME	477834.299	3742762.164	448.520
293	LOCATION VOL258	VOLUME	477847.334	3742762.246	448.090
294	LOCATION VOL259	VOLUME	477860.432	3742762.267	448.000
295	LOCATION VOL260	VOLUME	477873.459	3742762.371	448.000
296	LOCATION VOL261	VOLUME	477708.870	3742749.059	450.000
297	LOCATION VOL262	VOLUME	477721.879	3742749.058	450.000
298	LOCATION VOL263	VOLUME	477734.909	3742749.067	449.830
299	LOCATION VOL264	VOLUME	477747.918	3742749.066	449.400
300	LOCATION VOL265	VOLUME	477760.915	3742749.063	449.000
301	LOCATION VOL266	VOLUME	477773.924	3742749.062	449.000
302	LOCATION VOL267	VOLUME	477786.954	3742749.072	449.000
303	LOCATION VOL268	VOLUME	477799.963	3742749.070	448.920
304	LOCATION VOL269	VOLUME	477813.052	3742748.999	448.820
305	LOCATION VOL270	VOLUME	477826.082	3742749.009	448.600
306	LOCATION VOL271	VOLUME	477839.046	3742748.993	448.280
307	LOCATION VOL272	VOLUME	477852.080	3742749.047	448.000
308	LOCATION VOL273	VOLUME	477865.114	3742749.130	448.000
309	LOCATION VOL274	VOLUME	477878.213	3742749.150	448.000
310	LOCATION VOL275	VOLUME	477891.239	3742749.255	448.000
311	LOCATION VOL276	VOLUME	477729.371	3742735.942	450.000
312	LOCATION VOL277	VOLUME	477742.380	3742735.941	449.580
313	LOCATION VOL278	VOLUME	477755.410	3742735.951	449.150
314	LOCATION VOL279	VOLUME	477768.419	3742735.949	449.000
315	LOCATION VOL280	VOLUME	477781.416	3742735.946	449.000
316	LOCATION VOL281	VOLUME	477794.425	3742735.945	448.900
317	LOCATION VOL282	VOLUME	477807.455	3742735.955	448.610
318	LOCATION VOL283	VOLUME	477820.464	3742735.953	448.320
319	LOCATION VOL284	VOLUME	477833.554	3742735.882	448.180
320	LOCATION VOL285	VOLUME	477846.583	3742735.892	448.040
321	LOCATION VOL286	VOLUME	477859.547	3742735.876	448.000
322	LOCATION VOL287	VOLUME	477872.581	3742735.930	448.000
323	LOCATION VOL288	VOLUME	477885.616	3742736.013	448.000
324	LOCATION VOL289	VOLUME	477898.714	3742736.034	448.000
325	LOCATION VOL290	VOLUME	477911.740	3742736.138	447.960
326	LOCATION VOL291	VOLUME	477749.289	3742722.922	449.350
327	LOCATION VOL292	VOLUME	477762.298	3742722.921	449.000
328	LOCATION VOL293	VOLUME	477775.328	3742722.931	449.000
329	LOCATION VOL294	VOLUME	477788.338	3742722.929	449.000
330	LOCATION VOL295	VOLUME	477801.334	3742722.927	448.620

331	LOCATION VOL296	VOLUME	477814.343	3742722.925	448.180
332	LOCATION VOL297	VOLUME	477827.373	3742722.935	448.000
333	LOCATION VOL298	VOLUME	477840.383	3742722.933	448.000
334	LOCATION VOL299	VOLUME	477853.472	3742722.862	448.000
335	LOCATION VOL300	VOLUME	477866.502	3742722.872	448.000
336	LOCATION VOL301	VOLUME	477879.465	3742722.856	448.000
337	LOCATION VOL302	VOLUME	477892.499	3742722.910	448.000
338	LOCATION VOL303	VOLUME	477905.534	3742722.993	448.000
339	LOCATION VOL304	VOLUME	477918.632	3742723.014	447.710
340	LOCATION VOL305	VOLUME	477931.659	3742723.118	447.270
341	LOCATION VOL306	VOLUME	477770.568	3742709.708	449.000
342	LOCATION VOL307	VOLUME	477783.577	3742709.707	449.000
343	LOCATION VOL308	VOLUME	477796.607	3742709.717	448.780
344	LOCATION VOL309	VOLUME	477809.616	3742709.715	448.340
345	LOCATION VOL310	VOLUME	477822.612	3742709.713	448.000
346	LOCATION VOL311	VOLUME	477835.622	3742709.711	448.000
347	LOCATION VOL312	VOLUME	477848.652	3742709.721	448.000
348	LOCATION VOL313	VOLUME	477861.661	3742709.719	448.000
349	LOCATION VOL314	VOLUME	477874.750	3742709.648	448.000
350	LOCATION VOL315	VOLUME	477887.780	3742709.658	448.000
351	LOCATION VOL316	VOLUME	477900.744	3742709.642	448.000
352	LOCATION VOL317	VOLUME	477913.778	3742709.696	447.870
353	LOCATION VOL318	VOLUME	477926.812	3742709.779	447.440
354	LOCATION VOL319	VOLUME	477939.910	3742709.800	447.000
355	LOCATION VOL320	VOLUME	477842.956	3742801.638	448.630
356	LOCATION VOL321	VOLUME	477858.308	3742788.521	448.060
357	LOCATION VOL322	VOLUME	477871.716	3742775.501	448.000
358	LOCATION VOL323	VOLUME	477886.582	3742762.384	448.000
359	LOCATION VOL324	VOLUME	477904.071	3742749.170	448.000
360	LOCATION VOL325	VOLUME	477787.286	3742696.605	449.000
361	LOCATION VOL326	VOLUME	477800.295	3742696.603	448.650
362	LOCATION VOL327	VOLUME	477813.325	3742696.613	448.220
363	LOCATION VOL328	VOLUME	477826.334	3742696.611	448.000
364	LOCATION VOL329	VOLUME	477839.331	3742696.609	448.000
365	LOCATION VOL330	VOLUME	477852.340	3742696.607	448.000
366	LOCATION VOL331	VOLUME	477865.370	3742696.617	448.000
367	LOCATION VOL332	VOLUME	477878.379	3742696.616	448.000
368	LOCATION VOL333	VOLUME	477891.469	3742696.544	448.000
369	LOCATION VOL334	VOLUME	477904.499	3742696.554	448.000
370	LOCATION VOL335	VOLUME	477917.462	3742696.538	447.750
371	LOCATION VOL336	VOLUME	477930.496	3742696.592	447.310
372	LOCATION VOL337	VOLUME	477943.531	3742696.675	447.000
373	LOCATION VOL339	VOLUME	477799.820	3742683.876	448.670
374	LOCATION VOL340	VOLUME	477812.829	3742683.875	448.240
375	LOCATION VOL341	VOLUME	477825.859	3742683.885	448.000
376	LOCATION VOL342	VOLUME	477838.868	3742683.883	448.000
377	LOCATION VOL343	VOLUME	477851.865	3742683.880	448.000
378	LOCATION VOL344	VOLUME	477864.874	3742683.879	448.000
379	LOCATION VOL345	VOLUME	477877.904	3742683.889	448.000
380	LOCATION VOL346	VOLUME	477890.913	3742683.887	448.000
381	LOCATION VOL347	VOLUME	477904.002	3742683.816	448.000
382	LOCATION VOL348	VOLUME	477917.032	3742683.826	447.760
383	LOCATION VOL349	VOLUME	477929.996	3742683.810	447.330
384	LOCATION VOL350	VOLUME	477943.030	3742683.864	447.000
385	LOCATION VOL351	VOLUME	477956.064	3742683.947	447.000
386	LOCATION VOL352	VOLUME	477810.903	3742670.864	448.300
387	LOCATION VOL353	VOLUME	477823.913	3742670.862	448.000
388	LOCATION VOL354	VOLUME	477836.942	3742670.872	448.000
389	LOCATION VOL355	VOLUME	477849.952	3742670.870	448.000
390	LOCATION VOL356	VOLUME	477862.948	3742670.868	448.000
391	LOCATION VOL357	VOLUME	477875.957	3742670.866	448.000
392	LOCATION VOL358	VOLUME	477888.987	3742670.876	448.000
393	LOCATION VOL359	VOLUME	477901.997	3742670.875	448.000
394	LOCATION VOL360	VOLUME	477915.086	3742670.803	447.830
395	LOCATION VOL361	VOLUME	477928.116	3742670.813	447.390
396	LOCATION VOL362	VOLUME	477941.079	3742670.797	447.000

397	LOCATION VOL363	VOLUME	477954.113	3742670.851	447.000
398	LOCATION VOL365	VOLUME	477819.162	3742657.747	448.020
399	LOCATION VOL366	VOLUME	477832.171	3742657.745	448.000
400	LOCATION VOL367	VOLUME	477845.201	3742657.755	448.000
401	LOCATION VOL368	VOLUME	477858.211	3742657.753	448.000
402	LOCATION VOL369	VOLUME	477871.207	3742657.751	448.000
403	LOCATION VOL370	VOLUME	477884.216	3742657.749	448.000
404	LOCATION VOL371	VOLUME	477897.246	3742657.759	448.000
405	LOCATION VOL372	VOLUME	477910.255	3742657.758	447.990
406	LOCATION VOL373	VOLUME	477923.345	3742657.686	447.680
407	LOCATION VOL374	VOLUME	477936.375	3742657.696	447.370
408	LOCATION VOL375	VOLUME	477949.338	3742657.680	447.190
409	LOCATION VOL376	VOLUME	477962.372	3742657.735	447.070
410	LOCATION VOL378	VOLUME	477887.078	3742644.727	448.000
411	LOCATION VOL379	VOLUME	477900.088	3742644.725	448.000
412	LOCATION VOL380	VOLUME	477913.117	3742644.735	447.970
413	LOCATION VOL381	VOLUME	477926.127	3742644.734	447.850
414	LOCATION VOL382	VOLUME	477939.123	3742644.731	447.720
415	LOCATION VOL383	VOLUME	477952.132	3742644.730	447.420
416	LOCATION VOL384	VOLUME	477965.162	3742644.740	447.110
417	LOCATION VOL385	VOLUME	477965.268	3742631.807	447.150
418	LOCATION VOL386	VOLUME	477952.238	3742631.797	447.590
419	LOCATION VOL387	VOLUME	477939.229	3742631.798	448.000
420	LOCATION VOL388	VOLUME	477926.233	3742631.801	448.000
421	LOCATION VOL389	VOLUME	477913.223	3742631.802	448.000
422	LOCATION VOL390	VOLUME	477900.193	3742631.792	448.000
423	LOCATION VOL391	VOLUME	477887.184	3742631.794	448.000
424	LOCATION VOL392	VOLUME	477965.560	3742618.690	447.140
425	LOCATION VOL393	VOLUME	477952.530	3742618.680	447.580
426	LOCATION VOL394	VOLUME	477939.520	3742618.681	448.000
427	LOCATION VOL395	VOLUME	477926.524	3742618.684	448.000
428	LOCATION VOL396	VOLUME	477913.515	3742618.685	448.000
429	LOCATION VOL397	VOLUME	477900.485	3742618.676	448.000
430	LOCATION VOL398	VOLUME	477887.475	3742618.677	448.000
431	LOCATION VOL399	VOLUME	477965.462	3742605.767	447.150
432	LOCATION VOL400	VOLUME	477952.432	3742605.757	447.580
433	LOCATION VOL401	VOLUME	477939.423	3742605.759	448.000
434	LOCATION VOL402	VOLUME	477926.427	3742605.761	448.000
435	LOCATION VOL403	VOLUME	477913.418	3742605.763	448.000
436	LOCATION VOL404	VOLUME	477900.388	3742605.753	448.000
437	LOCATION VOL405	VOLUME	477887.378	3742605.755	448.000
438	LOCATION VOL406	VOLUME	477839.735	3742977.120	449.000
439	LOCATION VOL407	VOLUME	477826.705	3742977.110	449.000
440	LOCATION VOL408	VOLUME	477813.695	3742977.112	449.210
441	LOCATION VOL409	VOLUME	477800.699	3742977.115	449.640
442	LOCATION VOL410	VOLUME	477787.690	3742977.116	450.000
443	LOCATION VOL411	VOLUME	477774.660	3742977.106	450.000
444	LOCATION VOL412	VOLUME	477761.651	3742977.108	450.000
445	LOCATION VOL413	VOLUME	477930.873	3742977.120	448.000
446	LOCATION VOL414	VOLUME	477917.843	3742977.110	448.000
447	LOCATION VOL415	VOLUME	477904.833	3742977.112	448.170
448	LOCATION VOL416	VOLUME	477891.837	3742977.115	448.600
449	LOCATION VOL417	VOLUME	477878.828	3742977.116	449.000
450	LOCATION VOL418	VOLUME	477865.798	3742977.106	449.000
451	LOCATION VOL419	VOLUME	477852.789	3742977.108	449.000
452	LOCATION VOL427	VOLUME	477748.806	3742977.112	450.000
453	LOCATION VOL428	VOLUME	477922.309	3742964.101	448.000
454	LOCATION VOL429	VOLUME	477909.280	3742964.091	448.020
455	LOCATION VOL430	VOLUME	477896.270	3742964.092	448.420
456	LOCATION VOL431	VOLUME	477883.274	3742964.095	448.830
457	LOCATION VOL432	VOLUME	477870.265	3742964.096	448.950
458	LOCATION VOL433	VOLUME	477857.235	3742964.087	448.980
459	LOCATION VOL434	VOLUME	477844.225	3742964.088	449.000
460	LOCATION VOL435	VOLUME	477831.172	3742964.101	449.000
461	LOCATION VOL436	VOLUME	477818.142	3742964.091	449.060
462	LOCATION VOL437	VOLUME	477805.132	3742964.092	449.490

463	LOCATION VOL438	VOLUME	477792.136	3742964.095	449.930
464	LOCATION VOL439	VOLUME	477779.127	3742964.096	450.000
465	LOCATION VOL440	VOLUME	477766.097	3742964.087	450.000
466	LOCATION VOL441	VOLUME	477753.087	3742964.088	450.000
467	LOCATION VOL442	VOLUME	477740.243	3742964.093	450.000
468	LOCATION VOL444	VOLUME	477948.176	3742964.089	448.000
469	LOCATION VOL445	VOLUME	477935.166	3742964.091	448.000
470	LOCATION VOL446	VOLUME	477938.191	3742951.264	448.000
471	LOCATION VOL447	VOLUME	477925.182	3742951.265	448.000
472	LOCATION VOL448	VOLUME	477912.325	3742951.276	448.000
473	LOCATION VOL449	VOLUME	477899.295	3742951.266	448.180
474	LOCATION VOL450	VOLUME	477886.286	3742951.267	448.400
475	LOCATION VOL451	VOLUME	477873.289	3742951.270	448.610
476	LOCATION VOL452	VOLUME	477860.280	3742951.271	448.830
477	LOCATION VOL453	VOLUME	477847.250	3742951.261	449.000
478	LOCATION VOL454	VOLUME	477834.241	3742951.263	449.000
479	LOCATION VOL455	VOLUME	477821.187	3742951.276	449.000
480	LOCATION VOL456	VOLUME	477808.157	3742951.266	449.390
481	LOCATION VOL457	VOLUME	477795.148	3742951.267	449.820
482	LOCATION VOL458	VOLUME	477782.151	3742951.270	450.000
483	LOCATION VOL459	VOLUME	477769.142	3742951.271	450.000
484	LOCATION VOL460	VOLUME	477756.112	3742951.261	450.000
485	LOCATION VOL461	VOLUME	477743.103	3742951.263	450.000
486	LOCATION VOL462	VOLUME	477730.258	3742951.268	450.000
487	LOCATION VOL463	VOLUME	477940.329	3742938.050	448.000
488	LOCATION VOL464	VOLUME	477927.319	3742938.051	448.000
489	LOCATION VOL465	VOLUME	477914.462	3742938.062	448.000
490	LOCATION VOL466	VOLUME	477901.432	3742938.052	448.020
491	LOCATION VOL467	VOLUME	477888.423	3742938.053	448.050
492	LOCATION VOL468	VOLUME	477875.427	3742938.056	448.200
493	LOCATION VOL469	VOLUME	477862.418	3742938.057	448.610
494	LOCATION VOL470	VOLUME	477849.388	3742938.047	449.000
495	LOCATION VOL471	VOLUME	477836.378	3742938.049	449.000
496	LOCATION VOL472	VOLUME	477823.324	3742938.062	449.000
497	LOCATION VOL473	VOLUME	477810.295	3742938.052	449.320
498	LOCATION VOL474	VOLUME	477797.285	3742938.053	449.750
499	LOCATION VOL475	VOLUME	477784.289	3742938.056	450.000
500	LOCATION VOL476	VOLUME	477771.280	3742938.057	450.000
501	LOCATION VOL477	VOLUME	477758.250	3742938.047	450.000
502	LOCATION VOL478	VOLUME	477745.240	3742938.049	450.000
503	LOCATION VOL479	VOLUME	477732.396	3742938.054	450.000
504	LOCATION VOL480	VOLUME	477951.016	3742925.419	448.000
505	LOCATION VOL481	VOLUME	477938.007	3742925.420	448.000
506	LOCATION VOL482	VOLUME	477925.150	3742925.430	448.000
507	LOCATION VOL483	VOLUME	477912.120	3742925.421	448.000
508	LOCATION VOL484	VOLUME	477899.111	3742925.422	448.000
509	LOCATION VOL485	VOLUME	477886.115	3742925.425	448.000
510	LOCATION VOL486	VOLUME	477873.105	3742925.426	448.230
511	LOCATION VOL487	VOLUME	477860.075	3742925.416	448.660
512	LOCATION VOL488	VOLUME	477847.066	3742925.418	449.000
513	LOCATION VOL489	VOLUME	477834.012	3742925.430	449.000
514	LOCATION VOL490	VOLUME	477820.982	3742925.421	449.000
515	LOCATION VOL491	VOLUME	477807.973	3742925.422	449.260
516	LOCATION VOL492	VOLUME	477794.977	3742925.425	449.530
517	LOCATION VOL493	VOLUME	477781.967	3742925.426	449.740
518	LOCATION VOL494	VOLUME	477768.937	3742925.416	449.890
519	LOCATION VOL495	VOLUME	477755.928	3742925.418	450.000
520	LOCATION VOL496	VOLUME	477743.084	3742925.423	450.000
521	LOCATION VOL497	VOLUME	477965.202	3742912.593	448.000
522	LOCATION VOL498	VOLUME	477952.193	3742912.595	448.000
523	LOCATION VOL499	VOLUME	477939.336	3742912.605	448.000
524	LOCATION VOL500	VOLUME	477926.306	3742912.595	448.000
525	LOCATION VOL501	VOLUME	477913.297	3742912.597	448.000
526	LOCATION VOL502	VOLUME	477900.300	3742912.599	448.000
527	LOCATION VOL503	VOLUME	477887.291	3742912.601	448.000
528	LOCATION VOL504	VOLUME	477874.261	3742912.591	448.190

529	LOCATION VOL505	VOLUME	477861.252	3742912.593	448.620
530	LOCATION VOL506	VOLUME	477848.198	3742912.605	449.000
531	LOCATION VOL507	VOLUME	477835.168	3742912.595	449.000
532	LOCATION VOL508	VOLUME	477822.159	3742912.597	449.000
533	LOCATION VOL509	VOLUME	477809.162	3742912.599	449.080
534	LOCATION VOL510	VOLUME	477796.153	3742912.601	449.170
535	LOCATION VOL511	VOLUME	477783.123	3742912.591	449.390
536	LOCATION VOL512	VOLUME	477770.114	3742912.593	449.730
537	LOCATION VOL513	VOLUME	477757.269	3742912.597	450.000
538	LOCATION VOL514	VOLUME	477975.113	3742899.282	447.830
539	LOCATION VOL515	VOLUME	477968.127	3742899.478	448.000
540	LOCATION VOL516	VOLUME	477955.270	3742899.488	448.000
541	LOCATION VOL517	VOLUME	477942.241	3742899.478	448.000
542	LOCATION VOL518	VOLUME	477929.231	3742899.480	448.000
543	LOCATION VOL519	VOLUME	477916.235	3742899.482	448.000
544	LOCATION VOL520	VOLUME	477903.226	3742899.484	448.000
545	LOCATION VOL521	VOLUME	477890.196	3742899.474	448.000
546	LOCATION VOL522	VOLUME	477877.186	3742899.476	448.090
547	LOCATION VOL523	VOLUME	477864.133	3742899.488	448.530
548	LOCATION VOL524	VOLUME	477851.103	3742899.478	448.960
549	LOCATION VOL525	VOLUME	477838.093	3742899.480	449.000
550	LOCATION VOL526	VOLUME	477825.097	3742899.482	449.000
551	LOCATION VOL527	VOLUME	477812.088	3742899.484	449.000
552	LOCATION VOL528	VOLUME	477799.058	3742899.474	449.000
553	LOCATION VOL529	VOLUME	477786.048	3742899.476	449.130
554	LOCATION VOL530	VOLUME	477773.204	3742899.480	449.560
555	LOCATION VOL533	VOLUME	477971.205	3742886.371	447.960
556	LOCATION VOL534	VOLUME	477958.175	3742886.361	448.000
557	LOCATION VOL535	VOLUME	477945.166	3742886.363	448.000
558	LOCATION VOL536	VOLUME	477932.170	3742886.366	448.000
559	LOCATION VOL537	VOLUME	477919.160	3742886.367	448.000
560	LOCATION VOL538	VOLUME	477906.130	3742886.357	448.000
561	LOCATION VOL539	VOLUME	477893.121	3742886.359	448.000
562	LOCATION VOL540	VOLUME	477880.067	3742886.371	448.000
563	LOCATION VOL541	VOLUME	477867.037	3742886.361	448.430
564	LOCATION VOL542	VOLUME	477854.028	3742886.363	448.860
565	LOCATION VOL543	VOLUME	477841.032	3742886.366	449.000
566	LOCATION VOL544	VOLUME	477828.022	3742886.367	449.000
567	LOCATION VOL545	VOLUME	477814.992	3742886.357	449.000
568	LOCATION VOL546	VOLUME	477801.983	3742886.359	449.000
569	LOCATION VOL547	VOLUME	477789.138	3742886.364	449.020
570	LOCATION VOL551	VOLUME	477973.915	3742873.342	447.870
571	LOCATION VOL552	VOLUME	477960.906	3742873.343	448.000
572	LOCATION VOL553	VOLUME	477947.910	3742873.346	448.000
573	LOCATION VOL554	VOLUME	477934.900	3742873.347	448.000
574	LOCATION VOL555	VOLUME	477921.870	3742873.338	448.000
575	LOCATION VOL556	VOLUME	477908.861	3742873.339	448.000
576	LOCATION VOL557	VOLUME	477895.807	3742873.352	448.000
577	LOCATION VOL558	VOLUME	477882.777	3742873.342	448.000
578	LOCATION VOL559	VOLUME	477869.768	3742873.343	448.340
579	LOCATION VOL560	VOLUME	477856.772	3742873.346	448.770
580	LOCATION VOL561	VOLUME	477843.762	3742873.347	449.000
581	LOCATION VOL562	VOLUME	477830.733	3742873.338	449.000
582	LOCATION VOL563	VOLUME	477817.723	3742873.339	449.000
583	LOCATION VOL564	VOLUME	477804.879	3742873.344	449.000
584	LOCATION VOL569	VOLUME	477976.452	3742860.324	447.780
585	LOCATION VOL570	VOLUME	477963.456	3742860.326	448.000
586	LOCATION VOL571	VOLUME	477950.446	3742860.328	448.000
587	LOCATION VOL572	VOLUME	477937.416	3742860.318	448.000
588	LOCATION VOL573	VOLUME	477924.407	3742860.319	448.000
589	LOCATION VOL574	VOLUME	477911.353	3742860.332	448.000
590	LOCATION VOL575	VOLUME	477898.323	3742860.322	448.000
591	LOCATION VOL576	VOLUME	477885.314	3742860.324	448.000
592	LOCATION VOL577	VOLUME	477872.318	3742860.326	448.250
593	LOCATION VOL578	VOLUME	477859.308	3742860.328	448.690
594	LOCATION VOL579	VOLUME	477846.278	3742860.318	449.000

595	LOCATION VOL580	VOLUME	477833.269	3742860.319	449.000
596	LOCATION VOL581	VOLUME	477820.425	3742860.324	449.000
597	LOCATION VOL582	VOLUME	477832.928	3742846.916	449.000
598	LOCATION VOL583	VOLUME	477845.772	3742846.911	449.000
599	LOCATION VOL584	VOLUME	477858.781	3742846.910	448.700
600	LOCATION VOL585	VOLUME	477871.811	3742846.919	448.270
601	LOCATION VOL586	VOLUME	477884.821	3742846.918	448.000
602	LOCATION VOL587	VOLUME	477897.817	3742846.915	448.000
603	LOCATION VOL588	VOLUME	477910.826	3742846.914	448.000
604	LOCATION VOL589	VOLUME	477923.856	3742846.924	448.000
605	LOCATION VOL590	VOLUME	477936.910	3742846.911	448.000
606	LOCATION VOL591	VOLUME	477949.919	3742846.910	448.000
607	LOCATION VOL592	VOLUME	477962.949	3742846.919	448.000
608	LOCATION VOL593	VOLUME	477975.959	3742846.918	447.800
609	LOCATION VOL594	VOLUME	477833.025	3742833.896	449.000
610	LOCATION VOL595	VOLUME	477845.869	3742833.891	449.000
611	LOCATION VOL596	VOLUME	477858.879	3742833.890	448.700
612	LOCATION VOL597	VOLUME	477871.909	3742833.900	448.270
613	LOCATION VOL598	VOLUME	477884.918	3742833.898	448.000
614	LOCATION VOL599	VOLUME	477897.914	3742833.896	448.000
615	LOCATION VOL600	VOLUME	477910.923	3742833.894	448.000
616	LOCATION VOL601	VOLUME	477923.953	3742833.904	448.000
617	LOCATION VOL602	VOLUME	477937.007	3742833.891	448.000
618	LOCATION VOL603	VOLUME	477950.017	3742833.890	447.860
619	LOCATION VOL604	VOLUME	477963.047	3742833.900	447.680
620	LOCATION VOL605	VOLUME	477976.056	3742833.898	447.470
621	LOCATION VOL606	VOLUME	477833.316	3742821.265	449.000
622	LOCATION VOL607	VOLUME	477846.161	3742821.260	449.000
623	LOCATION VOL608	VOLUME	477859.170	3742821.259	448.690
624	LOCATION VOL609	VOLUME	477872.200	3742821.269	448.260
625	LOCATION VOL610	VOLUME	477885.209	3742821.267	448.000
626	LOCATION VOL611	VOLUME	477898.206	3742821.265	448.000
627	LOCATION VOL612	VOLUME	477911.215	3742821.263	448.000
628	LOCATION VOL613	VOLUME	477924.245	3742821.273	448.000
629	LOCATION VOL614	VOLUME	477937.299	3742821.260	448.000
630	LOCATION VOL615	VOLUME	477950.308	3742821.259	447.710
631	LOCATION VOL616	VOLUME	477963.338	3742821.269	447.350
632	LOCATION VOL617	VOLUME	477976.347	3742821.267	447.130
633	LOCATION VOL620	VOLUME	477859.267	3742808.336	448.510
634	LOCATION VOL621	VOLUME	477872.297	3742808.346	448.190
635	LOCATION VOL622	VOLUME	477885.307	3742808.345	448.000
636	LOCATION VOL623	VOLUME	477898.303	3742808.342	448.000
637	LOCATION VOL624	VOLUME	477911.312	3742808.340	448.000
638	LOCATION VOL625	VOLUME	477924.342	3742808.350	448.000
639	LOCATION VOL626	VOLUME	477937.396	3742808.338	448.000
640	LOCATION VOL627	VOLUME	477950.405	3742808.336	447.650
641	LOCATION VOL628	VOLUME	477963.435	3742808.346	447.220
642	LOCATION VOL629	VOLUME	477976.444	3742808.345	447.000
643	LOCATION VOL630	VOLUME	477975.979	3742795.422	447.000
644	LOCATION VOL631	VOLUME	477962.970	3742795.423	447.230
645	LOCATION VOL632	VOLUME	477949.940	3742795.413	447.670
646	LOCATION VOL633	VOLUME	477936.931	3742795.415	448.000
647	LOCATION VOL634	VOLUME	477923.877	3742795.427	448.000
648	LOCATION VOL635	VOLUME	477910.847	3742795.417	448.000
649	LOCATION VOL636	VOLUME	477897.838	3742795.419	448.000
650	LOCATION VOL637	VOLUME	477975.882	3742782.499	447.000
651	LOCATION VOL638	VOLUME	477962.873	3742782.501	447.230
652	LOCATION VOL639	VOLUME	477949.843	3742782.491	447.670
653	LOCATION VOL640	VOLUME	477936.834	3742782.492	448.000
654	LOCATION VOL641	VOLUME	477923.780	3742782.505	448.000
655	LOCATION VOL642	VOLUME	477910.750	3742782.495	448.000
656	LOCATION VOL643	VOLUME	477975.874	3742769.382	447.000
657	LOCATION VOL644	VOLUME	477962.865	3742769.383	447.230
658	LOCATION VOL645	VOLUME	477936.826	3742769.375	448.000
659	LOCATION VOL646	VOLUME	477949.835	3742769.373	447.670
660	LOCATION VOL647	VOLUME	477923.772	3742769.387	448.000

661	LOCATION	VOL648	VOLUME	477976.069	3742756.070	447.000
662	LOCATION	VOL649	VOLUME	477963.059	3742756.072	447.230
663	LOCATION	VOL651	VOLUME	477950.029	3742756.062	447.660
664	LOCATION	VOL652	VOLUME	477951.491	3742951.268	448.000
665	LOCATION	VOL653	VOLUME	477964.501	3742951.267	448.000
666	LOCATION	VOL654	VOLUME	477953.337	3742937.957	448.000
667	LOCATION	VOL655	VOLUME	477966.347	3742937.955	448.000
668	LOCATION	VOL656	VOLUME	477964.220	3742925.617	448.000
669	LOCATION	VOL657	VOLUME	477977.229	3742925.616	447.910
670	LOCATION	VOL658	VOLUME	477975.291	3742937.762	448.000
671	LOCATION	VOL659	VOLUME	477975.291	3742912.500	447.860
672	** Source Parameters **					
673	SRCPARAM	VOL1	0.0008985355	5.000	3.023	1.400
674	SRCPARAM	VOL2	0.0008985355	5.000	3.023	1.400
675	SRCPARAM	VOL3	0.0008985355	5.000	3.023	1.400
676	SRCPARAM	VOL4	0.0008985355	5.000	3.023	1.400
677	SRCPARAM	VOL5	0.0008985355	5.000	3.023	1.400
678	SRCPARAM	VOL6	0.0008985355	5.000	3.023	1.400
679	SRCPARAM	VOL7	0.0008985355	5.000	3.023	1.400
680	SRCPARAM	VOL8	0.0008985355	5.000	3.023	1.400
681	SRCPARAM	VOL9	0.0008985355	5.000	3.023	1.400
682	SRCPARAM	VOL10	0.0008985355	5.000	3.023	1.400
683	SRCPARAM	VOL11	0.0008985355	5.000	3.023	1.400
684	SRCPARAM	VOL12	0.0008985355	5.000	3.023	1.400
685	SRCPARAM	VOL13	0.0008985355	5.000	3.023	1.400
686	SRCPARAM	VOL14	0.0008985355	5.000	3.023	1.400
687	SRCPARAM	VOL15	0.0008985355	5.000	3.023	1.400
688	SRCPARAM	VOL16	0.0008985355	5.000	3.023	1.400
689	SRCPARAM	VOL18	0.0008985355	5.000	3.023	1.400
690	SRCPARAM	VOL19	0.0008985355	5.000	3.023	1.400
691	SRCPARAM	VOL20	0.0008985355	5.000	3.023	1.400
692	SRCPARAM	VOL21	0.0008985355	5.000	3.023	1.400
693	SRCPARAM	VOL22	0.0008985355	5.000	3.023	1.400
694	SRCPARAM	VOL23	0.0008985355	5.000	3.023	1.400
695	SRCPARAM	VOL24	0.0008985355	5.000	3.023	1.400
696	SRCPARAM	VOL25	0.0008985355	5.000	3.023	1.400
697	SRCPARAM	VOL26	0.0008985355	5.000	3.023	1.400
698	SRCPARAM	VOL27	0.0008985355	5.000	3.023	1.400
699	SRCPARAM	VOL28	0.0008985355	5.000	3.023	1.400
700	SRCPARAM	VOL29	0.0008985355	5.000	3.023	1.400
701	SRCPARAM	VOL30	0.0008985355	5.000	3.023	1.400
702	SRCPARAM	VOL31	0.0008985355	5.000	3.023	1.400
703	SRCPARAM	VOL32	0.0008985355	5.000	3.023	1.400
704	SRCPARAM	VOL33	0.0008985355	5.000	3.023	1.400
705	SRCPARAM	VOL34	0.0008985355	5.000	3.023	1.400
706	SRCPARAM	VOL35	0.0008985355	5.000	3.023	1.400
707	SRCPARAM	VOL36	0.0008985355	5.000	3.023	1.400
708	SRCPARAM	VOL37	0.0008985355	5.000	3.023	1.400
709	SRCPARAM	VOL38	0.0008985355	5.000	3.023	1.400
710	SRCPARAM	VOL39	0.0008985355	5.000	3.023	1.400
711	SRCPARAM	VOL40	0.0008985355	5.000	3.023	1.400
712	SRCPARAM	VOL41	0.0008985355	5.000	3.023	1.400
713	SRCPARAM	VOL42	0.0008985355	5.000	3.023	1.400
714	SRCPARAM	VOL43	0.0008985355	5.000	3.023	1.400
715	SRCPARAM	VOL44	0.0008985355	5.000	3.023	1.400
716	SRCPARAM	VOL45	0.0008985355	5.000	3.023	1.400
717	SRCPARAM	VOL46	0.0008985355	5.000	3.023	1.400
718	SRCPARAM	VOL47	0.0008985355	5.000	3.023	1.400
719	SRCPARAM	VOL48	0.0008985355	5.000	3.023	1.400
720	SRCPARAM	VOL49	0.0008985355	5.000	3.023	1.400
721	SRCPARAM	VOL50	0.0008985355	5.000	3.023	1.400
722	SRCPARAM	VOL51	0.0008985355	5.000	3.023	1.400
723	SRCPARAM	VOL52	0.0008985355	5.000	3.023	1.400
724	SRCPARAM	VOL53	0.0008985355	5.000	3.023	1.400
725	SRCPARAM	VOL54	0.0008985355	5.000	3.023	1.400
726	SRCPARAM	VOL55	0.0008985355	5.000	3.023	1.400





















1255	SRCPARAM	VOL604	0.0008985355	5.000	3.023	1.400
1256	SRCPARAM	VOL605	0.0008985355	5.000	3.023	1.400
1257	SRCPARAM	VOL606	0.0008985355	5.000	3.023	1.400
1258	SRCPARAM	VOL607	0.0008985355	5.000	3.023	1.400
1259	SRCPARAM	VOL608	0.0008985355	5.000	3.023	1.400
1260	SRCPARAM	VOL609	0.0008985355	5.000	3.023	1.400
1261	SRCPARAM	VOL610	0.0008985355	5.000	3.023	1.400
1262	SRCPARAM	VOL611	0.0008985355	5.000	3.023	1.400
1263	SRCPARAM	VOL612	0.0008985355	5.000	3.023	1.400
1264	SRCPARAM	VOL613	0.0008985355	5.000	3.023	1.400
1265	SRCPARAM	VOL614	0.0008985355	5.000	3.023	1.400
1266	SRCPARAM	VOL615	0.0008985355	5.000	3.023	1.400
1267	SRCPARAM	VOL616	0.0008985355	5.000	3.023	1.400
1268	SRCPARAM	VOL617	0.0008985355	5.000	3.023	1.400
1269	SRCPARAM	VOL620	0.0008985355	5.000	3.023	1.400
1270	SRCPARAM	VOL621	0.0008985355	5.000	3.023	1.400
1271	SRCPARAM	VOL622	0.0008985355	5.000	3.023	1.400
1272	SRCPARAM	VOL623	0.0008985355	5.000	3.023	1.400
1273	SRCPARAM	VOL624	0.0008985355	5.000	3.023	1.400
1274	SRCPARAM	VOL625	0.0008985355	5.000	3.023	1.400
1275	SRCPARAM	VOL626	0.0008985355	5.000	3.023	1.400
1276	SRCPARAM	VOL627	0.0008985355	5.000	3.023	1.400
1277	SRCPARAM	VOL628	0.0008985355	5.000	3.023	1.400
1278	SRCPARAM	VOL629	0.0008985355	5.000	3.023	1.400
1279	SRCPARAM	VOL630	0.0008985355	5.000	3.023	1.400
1280	SRCPARAM	VOL631	0.0008985355	5.000	3.023	1.400
1281	SRCPARAM	VOL632	0.0008985355	5.000	3.023	1.400
1282	SRCPARAM	VOL633	0.0008985355	5.000	3.023	1.400
1283	SRCPARAM	VOL634	0.0008985355	5.000	3.023	1.400
1284	SRCPARAM	VOL635	0.0008985355	5.000	3.023	1.400
1285	SRCPARAM	VOL636	0.0008985355	5.000	3.023	1.400
1286	SRCPARAM	VOL637	0.0008985355	5.000	3.023	1.400
1287	SRCPARAM	VOL638	0.0008985355	5.000	3.023	1.400
1288	SRCPARAM	VOL639	0.0008985355	5.000	3.023	1.400
1289	SRCPARAM	VOL640	0.0008985355	5.000	3.023	1.400
1290	SRCPARAM	VOL641	0.0008985355	5.000	3.023	1.400
1291	SRCPARAM	VOL642	0.0008985355	5.000	3.023	1.400
1292	SRCPARAM	VOL643	0.0008985355	5.000	3.023	1.400
1293	SRCPARAM	VOL644	0.0008985355	5.000	3.023	1.400
1294	SRCPARAM	VOL645	0.0008985355	5.000	3.023	1.400
1295	SRCPARAM	VOL646	0.0008985355	5.000	3.023	1.400
1296	SRCPARAM	VOL647	0.0008985355	5.000	3.023	1.400
1297	SRCPARAM	VOL648	0.0008985355	5.000	3.023	1.400
1298	SRCPARAM	VOL649	0.0008985355	5.000	3.023	1.400
1299	SRCPARAM	VOL651	0.0008985355	5.000	3.023	1.400
1300	SRCPARAM	VOL652	0.0008985355	5.000	3.023	1.400
1301	SRCPARAM	VOL653	0.0008985355	5.000	3.023	1.400
1302	SRCPARAM	VOL654	0.0008985355	5.000	3.023	1.400
1303	SRCPARAM	VOL655	0.0008985355	5.000	3.023	1.400
1304	SRCPARAM	VOL656	0.0008985355	5.000	3.023	1.400
1305	SRCPARAM	VOL657	0.0008985355	5.000	3.023	1.400
1306	SRCPARAM	VOL658	0.0008985355	5.000	3.023	1.400
1307	SRCPARAM	VOL659	0.0008985355	5.000	3.023	1.400

1308 URBANSRC ALL

1309

1310 \*\* Variable Emissions Type: "By Hour / Day (HRDOW)"

1311 \*\* Variable Emission Scenario: "Scenario 2"

1312 \*\* WeekDays:

1313 EMISFACT VOL1 HRDOW 0.0 0.0 0.0 0.0 0.0 0.0

1314 EMISFACT VOL1 HRDOW 0.0 1.0 1.0 1.0 1.0 1.0

1315 EMISFACT VOL1 HRDOW 1.0 1.0 1.0 0.0 0.0 0.0

1316 EMISFACT VOL1 HRDOW 0.0 0.0 0.0 0.0 0.0 0.0

1317 \*\* Saturday:

1318 EMISFACT VOL1 HRDOW 0.0 0.0 0.0 0.0 0.0 0.0

1319 EMISFACT VOL1 HRDOW 0.0 0.0 0.0 0.0 0.0 0.0

1320 EMISFACT VOL1 HRDOW 0.0 0.0 0.0 0.0 0.0 0.0

1321	EMISFACT VOL1	HRDOW 0.0 0.0 0.0 0.0 0.0 0.0
1322	** Sunday:	
1323	EMISFACT VOL1	HRDOW 0.0 0.0 0.0 0.0 0.0 0.0
1324	EMISFACT VOL1	HRDOW 0.0 0.0 0.0 0.0 0.0 0.0
1325	EMISFACT VOL1	HRDOW 0.0 0.0 0.0 0.0 0.0 0.0
1326	EMISFACT VOL1	HRDOW 0.0 0.0 0.0 0.0 0.0 0.0
1327	** WeekDays:	
1328	EMISFACT VOL2	HRDOW 0.0 0.0 0.0 0.0 0.0 0.0
1329	EMISFACT VOL2	HRDOW 0.0 1.0 1.0 1.0 1.0 1.0
1330	EMISFACT VOL2	HRDOW 1.0 1.0 1.0 0.0 0.0 0.0
1331	EMISFACT VOL2	HRDOW 0.0 0.0 0.0 0.0 0.0 0.0
1332	** Saturday:	
1333	EMISFACT VOL2	HRDOW 0.0 0.0 0.0 0.0 0.0 0.0
1334	EMISFACT VOL2	HRDOW 0.0 0.0 0.0 0.0 0.0 0.0
1335	EMISFACT VOL2	HRDOW 0.0 0.0 0.0 0.0 0.0 0.0
1336	EMISFACT VOL2	HRDOW 0.0 0.0 0.0 0.0 0.0 0.0
1337	** Sunday:	
1338	EMISFACT VOL2	HRDOW 0.0 0.0 0.0 0.0 0.0 0.0
1339	EMISFACT VOL2	HRDOW 0.0 0.0 0.0 0.0 0.0 0.0
1340	EMISFACT VOL2	HRDOW 0.0 0.0 0.0 0.0 0.0 0.0
1341	EMISFACT VOL2	HRDOW 0.0 0.0 0.0 0.0 0.0 0.0
1342	** WeekDays:	
1343	EMISFACT VOL3	HRDOW 0.0 0.0 0.0 0.0 0.0 0.0
1344	EMISFACT VOL3	HRDOW 0.0 1.0 1.0 1.0 1.0 1.0
1345	EMISFACT VOL3	HRDOW 1.0 1.0 1.0 0.0 0.0 0.0
1346	EMISFACT VOL3	HRDOW 0.0 0.0 0.0 0.0 0.0 0.0
1347	** Saturday:	
1348	EMISFACT VOL3	HRDOW 0.0 0.0 0.0 0.0 0.0 0.0
1349	EMISFACT VOL3	HRDOW 0.0 0.0 0.0 0.0 0.0 0.0
1350	EMISFACT VOL3	HRDOW 0.0 0.0 0.0 0.0 0.0 0.0
1351	EMISFACT VOL3	HRDOW 0.0 0.0 0.0 0.0 0.0 0.0
1352	** Sunday:	
1353	EMISFACT VOL3	HRDOW 0.0 0.0 0.0 0.0 0.0 0.0
1354	EMISFACT VOL3	HRDOW 0.0 0.0 0.0 0.0 0.0 0.0
1355	EMISFACT VOL3	HRDOW 0.0 0.0 0.0 0.0 0.0 0.0
1356	EMISFACT VOL3	HRDOW 0.0 0.0 0.0 0.0 0.0 0.0
1357	** WeekDays:	
1358	EMISFACT VOL4	HRDOW 0.0 0.0 0.0 0.0 0.0 0.0
1359	EMISFACT VOL4	HRDOW 0.0 1.0 1.0 1.0 1.0 1.0
1360	EMISFACT VOL4	HRDOW 1.0 1.0 1.0 0.0 0.0 0.0
1361	EMISFACT VOL4	HRDOW 0.0 0.0 0.0 0.0 0.0 0.0
1362	** Saturday:	
1363	EMISFACT VOL4	HRDOW 0.0 0.0 0.0 0.0 0.0 0.0
1364	EMISFACT VOL4	HRDOW 0.0 0.0 0.0 0.0 0.0 0.0
1365	EMISFACT VOL4	HRDOW 0.0 0.0 0.0 0.0 0.0 0.0
1366	EMISFACT VOL4	HRDOW 0.0 0.0 0.0 0.0 0.0 0.0
1367	** Sunday:	
1368	EMISFACT VOL4	HRDOW 0.0 0.0 0.0 0.0 0.0 0.0
1369	EMISFACT VOL4	HRDOW 0.0 0.0 0.0 0.0 0.0 0.0
1370	EMISFACT VOL4	HRDOW 0.0 0.0 0.0 0.0 0.0 0.0
1371	EMISFACT VOL4	HRDOW 0.0 0.0 0.0 0.0 0.0 0.0
1372	** WeekDays:	
1373	EMISFACT VOL5	HRDOW 0.0 0.0 0.0 0.0 0.0 0.0
1374	EMISFACT VOL5	HRDOW 0.0 1.0 1.0 1.0 1.0 1.0
1375	EMISFACT VOL5	HRDOW 1.0 1.0 1.0 0.0 0.0 0.0
1376	EMISFACT VOL5	HRDOW 0.0 0.0 0.0 0.0 0.0 0.0
1377	** Saturday:	
1378	EMISFACT VOL5	HRDOW 0.0 0.0 0.0 0.0 0.0 0.0
1379	EMISFACT VOL5	HRDOW 0.0 0.0 0.0 0.0 0.0 0.0
1380	EMISFACT VOL5	HRDOW 0.0 0.0 0.0 0.0 0.0 0.0
1381	EMISFACT VOL5	HRDOW 0.0 0.0 0.0 0.0 0.0 0.0
1382	** Sunday:	
1383	EMISFACT VOL5	HRDOW 0.0 0.0 0.0 0.0 0.0 0.0
1384	EMISFACT VOL5	HRDOW 0.0 0.0 0.0 0.0 0.0 0.0
1385	EMISFACT VOL5	HRDOW 0.0 0.0 0.0 0.0 0.0 0.0
1386	EMISFACT VOL5	HRDOW 0.0 0.0 0.0 0.0 0.0 0.0



1453	EMISFACT VOL10	HRDOW	0.0	0.0	0.0	0.0	0.0	0.0
1454	EMISFACT VOL10	HRDOW	0.0	0.0	0.0	0.0	0.0	0.0
1455	EMISFACT VOL10	HRDOW	0.0	0.0	0.0	0.0	0.0	0.0
1456	EMISFACT VOL10	HRDOW	0.0	0.0	0.0	0.0	0.0	0.0
1457	** Sunday:							
1458	EMISFACT VOL10	HRDOW	0.0	0.0	0.0	0.0	0.0	0.0
1459	EMISFACT VOL10	HRDOW	0.0	0.0	0.0	0.0	0.0	0.0
1460	EMISFACT VOL10	HRDOW	0.0	0.0	0.0	0.0	0.0	0.0
1461	EMISFACT VOL10	HRDOW	0.0	0.0	0.0	0.0	0.0	0.0
1462	** WeekDays:							
1463	EMISFACT VOL11	HRDOW	0.0	0.0	0.0	0.0	0.0	0.0
1464	EMISFACT VOL11	HRDOW	0.0	1.0	1.0	1.0	1.0	1.0
1465	EMISFACT VOL11	HRDOW	1.0	1.0	1.0	0.0	0.0	0.0
1466	EMISFACT VOL11	HRDOW	0.0	0.0	0.0	0.0	0.0	0.0
1467	** Saturday:							
1468	EMISFACT VOL11	HRDOW	0.0	0.0	0.0	0.0	0.0	0.0
1469	EMISFACT VOL11	HRDOW	0.0	0.0	0.0	0.0	0.0	0.0
1470	EMISFACT VOL11	HRDOW	0.0	0.0	0.0	0.0	0.0	0.0
1471	EMISFACT VOL11	HRDOW	0.0	0.0	0.0	0.0	0.0	0.0
1472	** Sunday:							
1473	EMISFACT VOL11	HRDOW	0.0	0.0	0.0	0.0	0.0	0.0
1474	EMISFACT VOL11	HRDOW	0.0	0.0	0.0	0.0	0.0	0.0
1475	EMISFACT VOL11	HRDOW	0.0	0.0	0.0	0.0	0.0	0.0
1476	EMISFACT VOL11	HRDOW	0.0	0.0	0.0	0.0	0.0	0.0
1477	** WeekDays:							
1478	EMISFACT VOL12	HRDOW	0.0	0.0	0.0	0.0	0.0	0.0
1479	EMISFACT VOL12	HRDOW	0.0	1.0	1.0	1.0	1.0	1.0
1480	EMISFACT VOL12	HRDOW	1.0	1.0	1.0	0.0	0.0	0.0
1481	EMISFACT VOL12	HRDOW	0.0	0.0	0.0	0.0	0.0	0.0
1482	** Saturday:							
1483	EMISFACT VOL12	HRDOW	0.0	0.0	0.0	0.0	0.0	0.0
1484	EMISFACT VOL12	HRDOW	0.0	0.0	0.0	0.0	0.0	0.0
1485	EMISFACT VOL12	HRDOW	0.0	0.0	0.0	0.0	0.0	0.0
1486	EMISFACT VOL12	HRDOW	0.0	0.0	0.0	0.0	0.0	0.0
1487	** Sunday:							
1488	EMISFACT VOL12	HRDOW	0.0	0.0	0.0	0.0	0.0	0.0
1489	EMISFACT VOL12	HRDOW	0.0	0.0	0.0	0.0	0.0	0.0
1490	EMISFACT VOL12	HRDOW	0.0	0.0	0.0	0.0	0.0	0.0
1491	EMISFACT VOL12	HRDOW	0.0	0.0	0.0	0.0	0.0	0.0
1492	** WeekDays:							
1493	EMISFACT VOL13	HRDOW	0.0	0.0	0.0	0.0	0.0	0.0
1494	EMISFACT VOL13	HRDOW	0.0	1.0	1.0	1.0	1.0	1.0
1495	EMISFACT VOL13	HRDOW	1.0	1.0	1.0	0.0	0.0	0.0
1496	EMISFACT VOL13	HRDOW	0.0	0.0	0.0	0.0	0.0	0.0
1497	** Saturday:							
1498	EMISFACT VOL13	HRDOW	0.0	0.0	0.0	0.0	0.0	0.0
1499	EMISFACT VOL13	HRDOW	0.0	0.0	0.0	0.0	0.0	0.0
1500	EMISFACT VOL13	HRDOW	0.0	0.0	0.0	0.0	0.0	0.0
1501	EMISFACT VOL13	HRDOW	0.0	0.0	0.0	0.0	0.0	0.0
1502	** Sunday:							
1503	EMISFACT VOL13	HRDOW	0.0	0.0	0.0	0.0	0.0	0.0
1504	EMISFACT VOL13	HRDOW	0.0	0.0	0.0	0.0	0.0	0.0
1505	EMISFACT VOL13	HRDOW	0.0	0.0	0.0	0.0	0.0	0.0
1506	EMISFACT VOL13	HRDOW	0.0	0.0	0.0	0.0	0.0	0.0
1507	** WeekDays:							
1508	EMISFACT VOL14	HRDOW	0.0	0.0	0.0	0.0	0.0	0.0
1509	EMISFACT VOL14	HRDOW	0.0	1.0	1.0	1.0	1.0	1.0
1510	EMISFACT VOL14	HRDOW	1.0	1.0	1.0	0.0	0.0	0.0
1511	EMISFACT VOL14	HRDOW	0.0	0.0	0.0	0.0	0.0	0.0
1512	** Saturday:							
1513	EMISFACT VOL14	HRDOW	0.0	0.0	0.0	0.0	0.0	0.0
1514	EMISFACT VOL14	HRDOW	0.0	0.0	0.0	0.0	0.0	0.0
1515	EMISFACT VOL14	HRDOW	0.0	0.0	0.0	0.0	0.0	0.0
1516	EMISFACT VOL14	HRDOW	0.0	0.0	0.0	0.0	0.0	0.0
1517	** Sunday:							
1518	EMISFACT VOL14	HRDOW	0.0	0.0	0.0	0.0	0.0	0.0

1519	EMISFACT VOL14	HRDOW 0.0 0.0 0.0 0.0 0.0 0.0
1520	EMISFACT VOL14	HRDOW 0.0 0.0 0.0 0.0 0.0 0.0
1521	EMISFACT VOL14	HRDOW 0.0 0.0 0.0 0.0 0.0 0.0
1522	** WeekDays:	
1523	EMISFACT VOL15	HRDOW 0.0 0.0 0.0 0.0 0.0 0.0
1524	EMISFACT VOL15	HRDOW 0.0 1.0 1.0 1.0 1.0 1.0
1525	EMISFACT VOL15	HRDOW 1.0 1.0 1.0 0.0 0.0 0.0
1526	EMISFACT VOL15	HRDOW 0.0 0.0 0.0 0.0 0.0 0.0
1527	** Saturday:	
1528	EMISFACT VOL15	HRDOW 0.0 0.0 0.0 0.0 0.0 0.0
1529	EMISFACT VOL15	HRDOW 0.0 0.0 0.0 0.0 0.0 0.0
1530	EMISFACT VOL15	HRDOW 0.0 0.0 0.0 0.0 0.0 0.0
1531	EMISFACT VOL15	HRDOW 0.0 0.0 0.0 0.0 0.0 0.0
1532	** Sunday:	
1533	EMISFACT VOL15	HRDOW 0.0 0.0 0.0 0.0 0.0 0.0
1534	EMISFACT VOL15	HRDOW 0.0 0.0 0.0 0.0 0.0 0.0
1535	EMISFACT VOL15	HRDOW 0.0 0.0 0.0 0.0 0.0 0.0
1536	EMISFACT VOL15	HRDOW 0.0 0.0 0.0 0.0 0.0 0.0
1537	** WeekDays:	
1538	EMISFACT VOL16	HRDOW 0.0 0.0 0.0 0.0 0.0 0.0
1539	EMISFACT VOL16	HRDOW 0.0 1.0 1.0 1.0 1.0 1.0
1540	EMISFACT VOL16	HRDOW 1.0 1.0 1.0 0.0 0.0 0.0
1541	EMISFACT VOL16	HRDOW 0.0 0.0 0.0 0.0 0.0 0.0
1542	** Saturday:	
1543	EMISFACT VOL16	HRDOW 0.0 0.0 0.0 0.0 0.0 0.0
1544	EMISFACT VOL16	HRDOW 0.0 0.0 0.0 0.0 0.0 0.0
1545	EMISFACT VOL16	HRDOW 0.0 0.0 0.0 0.0 0.0 0.0
1546	EMISFACT VOL16	HRDOW 0.0 0.0 0.0 0.0 0.0 0.0
1547	** Sunday:	
1548	EMISFACT VOL16	HRDOW 0.0 0.0 0.0 0.0 0.0 0.0
1549	EMISFACT VOL16	HRDOW 0.0 0.0 0.0 0.0 0.0 0.0
1550	EMISFACT VOL16	HRDOW 0.0 0.0 0.0 0.0 0.0 0.0
1551	EMISFACT VOL16	HRDOW 0.0 0.0 0.0 0.0 0.0 0.0
1552	** WeekDays:	
1553	EMISFACT VOL18	HRDOW 0.0 0.0 0.0 0.0 0.0 0.0
1554	EMISFACT VOL18	HRDOW 0.0 1.0 1.0 1.0 1.0 1.0
1555	EMISFACT VOL18	HRDOW 1.0 1.0 1.0 0.0 0.0 0.0
1556	EMISFACT VOL18	HRDOW 0.0 0.0 0.0 0.0 0.0 0.0
1557	** Saturday:	
1558	EMISFACT VOL18	HRDOW 0.0 0.0 0.0 0.0 0.0 0.0
1559	EMISFACT VOL18	HRDOW 0.0 0.0 0.0 0.0 0.0 0.0
1560	EMISFACT VOL18	HRDOW 0.0 0.0 0.0 0.0 0.0 0.0
1561	EMISFACT VOL18	HRDOW 0.0 0.0 0.0 0.0 0.0 0.0
1562	** Sunday:	
1563	EMISFACT VOL18	HRDOW 0.0 0.0 0.0 0.0 0.0 0.0
1564	EMISFACT VOL18	HRDOW 0.0 0.0 0.0 0.0 0.0 0.0
1565	EMISFACT VOL18	HRDOW 0.0 0.0 0.0 0.0 0.0 0.0
1566	EMISFACT VOL18	HRDOW 0.0 0.0 0.0 0.0 0.0 0.0
1567	** WeekDays:	
1568	EMISFACT VOL19	HRDOW 0.0 0.0 0.0 0.0 0.0 0.0
1569	EMISFACT VOL19	HRDOW 0.0 1.0 1.0 1.0 1.0 1.0
1570	EMISFACT VOL19	HRDOW 1.0 1.0 1.0 0.0 0.0 0.0
1571	EMISFACT VOL19	HRDOW 0.0 0.0 0.0 0.0 0.0 0.0
1572	** Saturday:	
1573	EMISFACT VOL19	HRDOW 0.0 0.0 0.0 0.0 0.0 0.0
1574	EMISFACT VOL19	HRDOW 0.0 0.0 0.0 0.0 0.0 0.0
1575	EMISFACT VOL19	HRDOW 0.0 0.0 0.0 0.0 0.0 0.0
1576	EMISFACT VOL19	HRDOW 0.0 0.0 0.0 0.0 0.0 0.0
1577	** Sunday:	
1578	EMISFACT VOL19	HRDOW 0.0 0.0 0.0 0.0 0.0 0.0
1579	EMISFACT VOL19	HRDOW 0.0 0.0 0.0 0.0 0.0 0.0
1580	EMISFACT VOL19	HRDOW 0.0 0.0 0.0 0.0 0.0 0.0
1581	EMISFACT VOL19	HRDOW 0.0 0.0 0.0 0.0 0.0 0.0
1582	** WeekDays:	
1583	EMISFACT VOL20	HRDOW 0.0 0.0 0.0 0.0 0.0 0.0
1584	EMISFACT VOL20	HRDOW 0.0 1.0 1.0 1.0 1.0 1.0

1585	EMISFACT	VOL20	HRDOW	1.0	1.0	1.0	0.0	0.0	0.0
1586	EMISFACT	VOL20	HRDOW	0.0	0.0	0.0	0.0	0.0	0.0
1587	**	Saturday:							
1588	EMISFACT	VOL20	HRDOW	0.0	0.0	0.0	0.0	0.0	0.0
1589	EMISFACT	VOL20	HRDOW	0.0	0.0	0.0	0.0	0.0	0.0
1590	EMISFACT	VOL20	HRDOW	0.0	0.0	0.0	0.0	0.0	0.0
1591	EMISFACT	VOL20	HRDOW	0.0	0.0	0.0	0.0	0.0	0.0
1592	**	Sunday:							
1593	EMISFACT	VOL20	HRDOW	0.0	0.0	0.0	0.0	0.0	0.0
1594	EMISFACT	VOL20	HRDOW	0.0	0.0	0.0	0.0	0.0	0.0
1595	EMISFACT	VOL20	HRDOW	0.0	0.0	0.0	0.0	0.0	0.0
1596	EMISFACT	VOL20	HRDOW	0.0	0.0	0.0	0.0	0.0	0.0
1597	**	WeekDays:							
1598	EMISFACT	VOL21	HRDOW	0.0	0.0	0.0	0.0	0.0	0.0
1599	EMISFACT	VOL21	HRDOW	0.0	1.0	1.0	1.0	1.0	1.0
1600	EMISFACT	VOL21	HRDOW	1.0	1.0	1.0	0.0	0.0	0.0
1601	EMISFACT	VOL21	HRDOW	0.0	0.0	0.0	0.0	0.0	0.0
1602	**	Saturday:							
1603	EMISFACT	VOL21	HRDOW	0.0	0.0	0.0	0.0	0.0	0.0
1604	EMISFACT	VOL21	HRDOW	0.0	0.0	0.0	0.0	0.0	0.0
1605	EMISFACT	VOL21	HRDOW	0.0	0.0	0.0	0.0	0.0	0.0
1606	EMISFACT	VOL21	HRDOW	0.0	0.0	0.0	0.0	0.0	0.0
1607	**	Sunday:							
1608	EMISFACT	VOL21	HRDOW	0.0	0.0	0.0	0.0	0.0	0.0
1609	EMISFACT	VOL21	HRDOW	0.0	0.0	0.0	0.0	0.0	0.0
1610	EMISFACT	VOL21	HRDOW	0.0	0.0	0.0	0.0	0.0	0.0
1611	EMISFACT	VOL21	HRDOW	0.0	0.0	0.0	0.0	0.0	0.0
1612	**	WeekDays:							
1613	EMISFACT	VOL22	HRDOW	0.0	0.0	0.0	0.0	0.0	0.0
1614	EMISFACT	VOL22	HRDOW	0.0	1.0	1.0	1.0	1.0	1.0
1615	EMISFACT	VOL22	HRDOW	1.0	1.0	1.0	0.0	0.0	0.0
1616	EMISFACT	VOL22	HRDOW	0.0	0.0	0.0	0.0	0.0	0.0
1617	**	Saturday:							
1618	EMISFACT	VOL22	HRDOW	0.0	0.0	0.0	0.0	0.0	0.0
1619	EMISFACT	VOL22	HRDOW	0.0	0.0	0.0	0.0	0.0	0.0
1620	EMISFACT	VOL22	HRDOW	0.0	0.0	0.0	0.0	0.0	0.0
1621	EMISFACT	VOL22	HRDOW	0.0	0.0	0.0	0.0	0.0	0.0
1622	**	Sunday:							
1623	EMISFACT	VOL22	HRDOW	0.0	0.0	0.0	0.0	0.0	0.0
1624	EMISFACT	VOL22	HRDOW	0.0	0.0	0.0	0.0	0.0	0.0
1625	EMISFACT	VOL22	HRDOW	0.0	0.0	0.0	0.0	0.0	0.0
1626	EMISFACT	VOL22	HRDOW	0.0	0.0	0.0	0.0	0.0	0.0
1627	**	WeekDays:							
1628	EMISFACT	VOL23	HRDOW	0.0	0.0	0.0	0.0	0.0	0.0
1629	EMISFACT	VOL23	HRDOW	0.0	1.0	1.0	1.0	1.0	1.0
1630	EMISFACT	VOL23	HRDOW	1.0	1.0	1.0	0.0	0.0	0.0
1631	EMISFACT	VOL23	HRDOW	0.0	0.0	0.0	0.0	0.0	0.0
1632	**	Saturday:							
1633	EMISFACT	VOL23	HRDOW	0.0	0.0	0.0	0.0	0.0	0.0
1634	EMISFACT	VOL23	HRDOW	0.0	0.0	0.0	0.0	0.0	0.0
1635	EMISFACT	VOL23	HRDOW	0.0	0.0	0.0	0.0	0.0	0.0
1636	EMISFACT	VOL23	HRDOW	0.0	0.0	0.0	0.0	0.0	0.0
1637	**	Sunday:							
1638	EMISFACT	VOL23	HRDOW	0.0	0.0	0.0	0.0	0.0	0.0
1639	EMISFACT	VOL23	HRDOW	0.0	0.0	0.0	0.0	0.0	0.0
1640	EMISFACT	VOL23	HRDOW	0.0	0.0	0.0	0.0	0.0	0.0
1641	EMISFACT	VOL23	HRDOW	0.0	0.0	0.0	0.0	0.0	0.0
1642	**	WeekDays:							
1643	EMISFACT	VOL24	HRDOW	0.0	0.0	0.0	0.0	0.0	0.0
1644	EMISFACT	VOL24	HRDOW	0.0	1.0	1.0	1.0	1.0	1.0
1645	EMISFACT	VOL24	HRDOW	1.0	1.0	1.0	0.0	0.0	0.0
1646	EMISFACT	VOL24	HRDOW	0.0	0.0	0.0	0.0	0.0	0.0
1647	**	Saturday:							
1648	EMISFACT	VOL24	HRDOW	0.0	0.0	0.0	0.0	0.0	0.0
1649	EMISFACT	VOL24	HRDOW	0.0	0.0	0.0	0.0	0.0	0.0
1650	EMISFACT	VOL24	HRDOW	0.0	0.0	0.0	0.0	0.0	0.0

1651	EMISFACT	VOL24	HRDOW	0.0	0.0	0.0	0.0	0.0	0.0
1652	**	Sunday:							
1653	EMISFACT	VOL24	HRDOW	0.0	0.0	0.0	0.0	0.0	0.0
1654	EMISFACT	VOL24	HRDOW	0.0	0.0	0.0	0.0	0.0	0.0
1655	EMISFACT	VOL24	HRDOW	0.0	0.0	0.0	0.0	0.0	0.0
1656	EMISFACT	VOL24	HRDOW	0.0	0.0	0.0	0.0	0.0	0.0
1657	**	WeekDays:							
1658	EMISFACT	VOL25	HRDOW	0.0	0.0	0.0	0.0	0.0	0.0
1659	EMISFACT	VOL25	HRDOW	0.0	1.0	1.0	1.0	1.0	1.0
1660	EMISFACT	VOL25	HRDOW	1.0	1.0	1.0	0.0	0.0	0.0
1661	EMISFACT	VOL25	HRDOW	0.0	0.0	0.0	0.0	0.0	0.0
1662	**	Saturday:							
1663	EMISFACT	VOL25	HRDOW	0.0	0.0	0.0	0.0	0.0	0.0
1664	EMISFACT	VOL25	HRDOW	0.0	0.0	0.0	0.0	0.0	0.0
1665	EMISFACT	VOL25	HRDOW	0.0	0.0	0.0	0.0	0.0	0.0
1666	EMISFACT	VOL25	HRDOW	0.0	0.0	0.0	0.0	0.0	0.0
1667	**	Sunday:							
1668	EMISFACT	VOL25	HRDOW	0.0	0.0	0.0	0.0	0.0	0.0
1669	EMISFACT	VOL25	HRDOW	0.0	0.0	0.0	0.0	0.0	0.0
1670	EMISFACT	VOL25	HRDOW	0.0	0.0	0.0	0.0	0.0	0.0
1671	EMISFACT	VOL25	HRDOW	0.0	0.0	0.0	0.0	0.0	0.0
1672	**	WeekDays:							
1673	EMISFACT	VOL26	HRDOW	0.0	0.0	0.0	0.0	0.0	0.0
1674	EMISFACT	VOL26	HRDOW	0.0	1.0	1.0	1.0	1.0	1.0
1675	EMISFACT	VOL26	HRDOW	1.0	1.0	1.0	0.0	0.0	0.0
1676	EMISFACT	VOL26	HRDOW	0.0	0.0	0.0	0.0	0.0	0.0
1677	**	Saturday:							
1678	EMISFACT	VOL26	HRDOW	0.0	0.0	0.0	0.0	0.0	0.0
1679	EMISFACT	VOL26	HRDOW	0.0	0.0	0.0	0.0	0.0	0.0
1680	EMISFACT	VOL26	HRDOW	0.0	0.0	0.0	0.0	0.0	0.0
1681	EMISFACT	VOL26	HRDOW	0.0	0.0	0.0	0.0	0.0	0.0
1682	**	Sunday:							
1683	EMISFACT	VOL26	HRDOW	0.0	0.0	0.0	0.0	0.0	0.0
1684	EMISFACT	VOL26	HRDOW	0.0	0.0	0.0	0.0	0.0	0.0
1685	EMISFACT	VOL26	HRDOW	0.0	0.0	0.0	0.0	0.0	0.0
1686	EMISFACT	VOL26	HRDOW	0.0	0.0	0.0	0.0	0.0	0.0
1687	**	WeekDays:							
1688	EMISFACT	VOL27	HRDOW	0.0	0.0	0.0	0.0	0.0	0.0
1689	EMISFACT	VOL27	HRDOW	0.0	1.0	1.0	1.0	1.0	1.0
1690	EMISFACT	VOL27	HRDOW	1.0	1.0	1.0	0.0	0.0	0.0
1691	EMISFACT	VOL27	HRDOW	0.0	0.0	0.0	0.0	0.0	0.0
1692	**	Saturday:							
1693	EMISFACT	VOL27	HRDOW	0.0	0.0	0.0	0.0	0.0	0.0
1694	EMISFACT	VOL27	HRDOW	0.0	0.0	0.0	0.0	0.0	0.0
1695	EMISFACT	VOL27	HRDOW	0.0	0.0	0.0	0.0	0.0	0.0
1696	EMISFACT	VOL27	HRDOW	0.0	0.0	0.0	0.0	0.0	0.0
1697	**	Sunday:							
1698	EMISFACT	VOL27	HRDOW	0.0	0.0	0.0	0.0	0.0	0.0
1699	EMISFACT	VOL27	HRDOW	0.0	0.0	0.0	0.0	0.0	0.0
1700	EMISFACT	VOL27	HRDOW	0.0	0.0	0.0	0.0	0.0	0.0
1701	EMISFACT	VOL27	HRDOW	0.0	0.0	0.0	0.0	0.0	0.0
1702	**	WeekDays:							
1703	EMISFACT	VOL28	HRDOW	0.0	0.0	0.0	0.0	0.0	0.0
1704	EMISFACT	VOL28	HRDOW	0.0	1.0	1.0	1.0	1.0	1.0
1705	EMISFACT	VOL28	HRDOW	1.0	1.0	1.0	0.0	0.0	0.0
1706	EMISFACT	VOL28	HRDOW	0.0	0.0	0.0	0.0	0.0	0.0
1707	**	Saturday:							
1708	EMISFACT	VOL28	HRDOW	0.0	0.0	0.0	0.0	0.0	0.0
1709	EMISFACT	VOL28	HRDOW	0.0	0.0	0.0	0.0	0.0	0.0
1710	EMISFACT	VOL28	HRDOW	0.0	0.0	0.0	0.0	0.0	0.0
1711	EMISFACT	VOL28	HRDOW	0.0	0.0	0.0	0.0	0.0	0.0
1712	**	Sunday:							
1713	EMISFACT	VOL28	HRDOW	0.0	0.0	0.0	0.0	0.0	0.0
1714	EMISFACT	VOL28	HRDOW	0.0	0.0	0.0	0.0	0.0	0.0
1715	EMISFACT	VOL28	HRDOW	0.0	0.0	0.0	0.0	0.0	0.0
1716	EMISFACT	VOL28	HRDOW	0.0	0.0	0.0	0.0	0.0	0.0





1783	EMISFACT	VOL33	HRDOW	0.0	0.0	0.0	0.0	0.0	0.0
1784	EMISFACT	VOL33	HRDOW	0.0	0.0	0.0	0.0	0.0	0.0
1785	EMISFACT	VOL33	HRDOW	0.0	0.0	0.0	0.0	0.0	0.0
1786	EMISFACT	VOL33	HRDOW	0.0	0.0	0.0	0.0	0.0	0.0
1787	**	Sunday:							
1788	EMISFACT	VOL33	HRDOW	0.0	0.0	0.0	0.0	0.0	0.0
1789	EMISFACT	VOL33	HRDOW	0.0	0.0	0.0	0.0	0.0	0.0
1790	EMISFACT	VOL33	HRDOW	0.0	0.0	0.0	0.0	0.0	0.0
1791	EMISFACT	VOL33	HRDOW	0.0	0.0	0.0	0.0	0.0	0.0
1792	**	WeekDays:							
1793	EMISFACT	VOL34	HRDOW	0.0	0.0	0.0	0.0	0.0	0.0
1794	EMISFACT	VOL34	HRDOW	0.0	1.0	1.0	1.0	1.0	1.0
1795	EMISFACT	VOL34	HRDOW	1.0	1.0	1.0	0.0	0.0	0.0
1796	EMISFACT	VOL34	HRDOW	0.0	0.0	0.0	0.0	0.0	0.0
1797	**	Saturday:							
1798	EMISFACT	VOL34	HRDOW	0.0	0.0	0.0	0.0	0.0	0.0
1799	EMISFACT	VOL34	HRDOW	0.0	0.0	0.0	0.0	0.0	0.0
1800	EMISFACT	VOL34	HRDOW	0.0	0.0	0.0	0.0	0.0	0.0
1801	EMISFACT	VOL34	HRDOW	0.0	0.0	0.0	0.0	0.0	0.0
1802	**	Sunday:							
1803	EMISFACT	VOL34	HRDOW	0.0	0.0	0.0	0.0	0.0	0.0
1804	EMISFACT	VOL34	HRDOW	0.0	0.0	0.0	0.0	0.0	0.0
1805	EMISFACT	VOL34	HRDOW	0.0	0.0	0.0	0.0	0.0	0.0
1806	EMISFACT	VOL34	HRDOW	0.0	0.0	0.0	0.0	0.0	0.0
1807	**	WeekDays:							
1808	EMISFACT	VOL35	HRDOW	0.0	0.0	0.0	0.0	0.0	0.0
1809	EMISFACT	VOL35	HRDOW	0.0	1.0	1.0	1.0	1.0	1.0
1810	EMISFACT	VOL35	HRDOW	1.0	1.0	1.0	0.0	0.0	0.0
1811	EMISFACT	VOL35	HRDOW	0.0	0.0	0.0	0.0	0.0	0.0
1812	**	Saturday:							
1813	EMISFACT	VOL35	HRDOW	0.0	0.0	0.0	0.0	0.0	0.0
1814	EMISFACT	VOL35	HRDOW	0.0	0.0	0.0	0.0	0.0	0.0
1815	EMISFACT	VOL35	HRDOW	0.0	0.0	0.0	0.0	0.0	0.0
1816	EMISFACT	VOL35	HRDOW	0.0	0.0	0.0	0.0	0.0	0.0
1817	**	Sunday:							
1818	EMISFACT	VOL35	HRDOW	0.0	0.0	0.0	0.0	0.0	0.0
1819	EMISFACT	VOL35	HRDOW	0.0	0.0	0.0	0.0	0.0	0.0
1820	EMISFACT	VOL35	HRDOW	0.0	0.0	0.0	0.0	0.0	0.0
1821	EMISFACT	VOL35	HRDOW	0.0	0.0	0.0	0.0	0.0	0.0
1822	**	WeekDays:							
1823	EMISFACT	VOL36	HRDOW	0.0	0.0	0.0	0.0	0.0	0.0
1824	EMISFACT	VOL36	HRDOW	0.0	1.0	1.0	1.0	1.0	1.0
1825	EMISFACT	VOL36	HRDOW	1.0	1.0	1.0	0.0	0.0	0.0
1826	EMISFACT	VOL36	HRDOW	0.0	0.0	0.0	0.0	0.0	0.0
1827	**	Saturday:							
1828	EMISFACT	VOL36	HRDOW	0.0	0.0	0.0	0.0	0.0	0.0
1829	EMISFACT	VOL36	HRDOW	0.0	0.0	0.0	0.0	0.0	0.0
1830	EMISFACT	VOL36	HRDOW	0.0	0.0	0.0	0.0	0.0	0.0
1831	EMISFACT	VOL36	HRDOW	0.0	0.0	0.0	0.0	0.0	0.0
1832	**	Sunday:							
1833	EMISFACT	VOL36	HRDOW	0.0	0.0	0.0	0.0	0.0	0.0
1834	EMISFACT	VOL36	HRDOW	0.0	0.0	0.0	0.0	0.0	0.0
1835	EMISFACT	VOL36	HRDOW	0.0	0.0	0.0	0.0	0.0	0.0
1836	EMISFACT	VOL36	HRDOW	0.0	0.0	0.0	0.0	0.0	0.0
1837	**	WeekDays:							
1838	EMISFACT	VOL37	HRDOW	0.0	0.0	0.0	0.0	0.0	0.0
1839	EMISFACT	VOL37	HRDOW	0.0	1.0	1.0	1.0	1.0	1.0
1840	EMISFACT	VOL37	HRDOW	1.0	1.0	1.0	0.0	0.0	0.0
1841	EMISFACT	VOL37	HRDOW	0.0	0.0	0.0	0.0	0.0	0.0
1842	**	Saturday:							
1843	EMISFACT	VOL37	HRDOW	0.0	0.0	0.0	0.0	0.0	0.0
1844	EMISFACT	VOL37	HRDOW	0.0	0.0	0.0	0.0	0.0	0.0
1845	EMISFACT	VOL37	HRDOW	0.0	0.0	0.0	0.0	0.0	0.0
1846	EMISFACT	VOL37	HRDOW	0.0	0.0	0.0	0.0	0.0	0.0
1847	**	Sunday:							
1848	EMISFACT	VOL37	HRDOW	0.0	0.0	0.0	0.0	0.0	0.0

1849	EMISFACT VOL37	HRDOW 0.0 0.0 0.0 0.0 0.0 0.0
1850	EMISFACT VOL37	HRDOW 0.0 0.0 0.0 0.0 0.0 0.0
1851	EMISFACT VOL37	HRDOW 0.0 0.0 0.0 0.0 0.0 0.0
1852	** WeekDays:	
1853	EMISFACT VOL38	HRDOW 0.0 0.0 0.0 0.0 0.0 0.0
1854	EMISFACT VOL38	HRDOW 0.0 1.0 1.0 1.0 1.0 1.0
1855	EMISFACT VOL38	HRDOW 1.0 1.0 1.0 0.0 0.0 0.0
1856	EMISFACT VOL38	HRDOW 0.0 0.0 0.0 0.0 0.0 0.0
1857	** Saturday:	
1858	EMISFACT VOL38	HRDOW 0.0 0.0 0.0 0.0 0.0 0.0
1859	EMISFACT VOL38	HRDOW 0.0 0.0 0.0 0.0 0.0 0.0
1860	EMISFACT VOL38	HRDOW 0.0 0.0 0.0 0.0 0.0 0.0
1861	EMISFACT VOL38	HRDOW 0.0 0.0 0.0 0.0 0.0 0.0
1862	** Sunday:	
1863	EMISFACT VOL38	HRDOW 0.0 0.0 0.0 0.0 0.0 0.0
1864	EMISFACT VOL38	HRDOW 0.0 0.0 0.0 0.0 0.0 0.0
1865	EMISFACT VOL38	HRDOW 0.0 0.0 0.0 0.0 0.0 0.0
1866	EMISFACT VOL38	HRDOW 0.0 0.0 0.0 0.0 0.0 0.0
1867	** WeekDays:	
1868	EMISFACT VOL39	HRDOW 0.0 0.0 0.0 0.0 0.0 0.0
1869	EMISFACT VOL39	HRDOW 0.0 1.0 1.0 1.0 1.0 1.0
1870	EMISFACT VOL39	HRDOW 1.0 1.0 1.0 0.0 0.0 0.0
1871	EMISFACT VOL39	HRDOW 0.0 0.0 0.0 0.0 0.0 0.0
1872	** Saturday:	
1873	EMISFACT VOL39	HRDOW 0.0 0.0 0.0 0.0 0.0 0.0
1874	EMISFACT VOL39	HRDOW 0.0 0.0 0.0 0.0 0.0 0.0
1875	EMISFACT VOL39	HRDOW 0.0 0.0 0.0 0.0 0.0 0.0
1876	EMISFACT VOL39	HRDOW 0.0 0.0 0.0 0.0 0.0 0.0
1877	** Sunday:	
1878	EMISFACT VOL39	HRDOW 0.0 0.0 0.0 0.0 0.0 0.0
1879	EMISFACT VOL39	HRDOW 0.0 0.0 0.0 0.0 0.0 0.0
1880	EMISFACT VOL39	HRDOW 0.0 0.0 0.0 0.0 0.0 0.0
1881	EMISFACT VOL39	HRDOW 0.0 0.0 0.0 0.0 0.0 0.0
1882	** WeekDays:	
1883	EMISFACT VOL40	HRDOW 0.0 0.0 0.0 0.0 0.0 0.0
1884	EMISFACT VOL40	HRDOW 0.0 1.0 1.0 1.0 1.0 1.0
1885	EMISFACT VOL40	HRDOW 1.0 1.0 1.0 0.0 0.0 0.0
1886	EMISFACT VOL40	HRDOW 0.0 0.0 0.0 0.0 0.0 0.0
1887	** Saturday:	
1888	EMISFACT VOL40	HRDOW 0.0 0.0 0.0 0.0 0.0 0.0
1889	EMISFACT VOL40	HRDOW 0.0 0.0 0.0 0.0 0.0 0.0
1890	EMISFACT VOL40	HRDOW 0.0 0.0 0.0 0.0 0.0 0.0
1891	EMISFACT VOL40	HRDOW 0.0 0.0 0.0 0.0 0.0 0.0
1892	** Sunday:	
1893	EMISFACT VOL40	HRDOW 0.0 0.0 0.0 0.0 0.0 0.0
1894	EMISFACT VOL40	HRDOW 0.0 0.0 0.0 0.0 0.0 0.0
1895	EMISFACT VOL40	HRDOW 0.0 0.0 0.0 0.0 0.0 0.0
1896	EMISFACT VOL40	HRDOW 0.0 0.0 0.0 0.0 0.0 0.0
1897	** WeekDays:	
1898	EMISFACT VOL41	HRDOW 0.0 0.0 0.0 0.0 0.0 0.0
1899	EMISFACT VOL41	HRDOW 0.0 1.0 1.0 1.0 1.0 1.0
1900	EMISFACT VOL41	HRDOW 1.0 1.0 1.0 0.0 0.0 0.0
1901	EMISFACT VOL41	HRDOW 0.0 0.0 0.0 0.0 0.0 0.0
1902	** Saturday:	
1903	EMISFACT VOL41	HRDOW 0.0 0.0 0.0 0.0 0.0 0.0
1904	EMISFACT VOL41	HRDOW 0.0 0.0 0.0 0.0 0.0 0.0
1905	EMISFACT VOL41	HRDOW 0.0 0.0 0.0 0.0 0.0 0.0
1906	EMISFACT VOL41	HRDOW 0.0 0.0 0.0 0.0 0.0 0.0
1907	** Sunday:	
1908	EMISFACT VOL41	HRDOW 0.0 0.0 0.0 0.0 0.0 0.0
1909	EMISFACT VOL41	HRDOW 0.0 0.0 0.0 0.0 0.0 0.0
1910	EMISFACT VOL41	HRDOW 0.0 0.0 0.0 0.0 0.0 0.0
1911	EMISFACT VOL41	HRDOW 0.0 0.0 0.0 0.0 0.0 0.0
1912	** WeekDays:	
1913	EMISFACT VOL42	HRDOW 0.0 0.0 0.0 0.0 0.0 0.0
1914	EMISFACT VOL42	HRDOW 0.0 1.0 1.0 1.0 1.0 1.0

1915	EMISFACT VOL42	HRDOW 1.0 1.0 1.0 0.0 0.0 0.0
1916	EMISFACT VOL42	HRDOW 0.0 0.0 0.0 0.0 0.0 0.0
1917	** Saturday:	
1918	EMISFACT VOL42	HRDOW 0.0 0.0 0.0 0.0 0.0 0.0
1919	EMISFACT VOL42	HRDOW 0.0 0.0 0.0 0.0 0.0 0.0
1920	EMISFACT VOL42	HRDOW 0.0 0.0 0.0 0.0 0.0 0.0
1921	EMISFACT VOL42	HRDOW 0.0 0.0 0.0 0.0 0.0 0.0
1922	** Sunday:	
1923	EMISFACT VOL42	HRDOW 0.0 0.0 0.0 0.0 0.0 0.0
1924	EMISFACT VOL42	HRDOW 0.0 0.0 0.0 0.0 0.0 0.0
1925	EMISFACT VOL42	HRDOW 0.0 0.0 0.0 0.0 0.0 0.0
1926	EMISFACT VOL42	HRDOW 0.0 0.0 0.0 0.0 0.0 0.0
1927	** WeekDays:	
1928	EMISFACT VOL43	HRDOW 0.0 0.0 0.0 0.0 0.0 0.0
1929	EMISFACT VOL43	HRDOW 0.0 1.0 1.0 1.0 1.0 1.0
1930	EMISFACT VOL43	HRDOW 1.0 1.0 1.0 0.0 0.0 0.0
1931	EMISFACT VOL43	HRDOW 0.0 0.0 0.0 0.0 0.0 0.0
1932	** Saturday:	
1933	EMISFACT VOL43	HRDOW 0.0 0.0 0.0 0.0 0.0 0.0
1934	EMISFACT VOL43	HRDOW 0.0 0.0 0.0 0.0 0.0 0.0
1935	EMISFACT VOL43	HRDOW 0.0 0.0 0.0 0.0 0.0 0.0
1936	EMISFACT VOL43	HRDOW 0.0 0.0 0.0 0.0 0.0 0.0
1937	** Sunday:	
1938	EMISFACT VOL43	HRDOW 0.0 0.0 0.0 0.0 0.0 0.0
1939	EMISFACT VOL43	HRDOW 0.0 0.0 0.0 0.0 0.0 0.0
1940	EMISFACT VOL43	HRDOW 0.0 0.0 0.0 0.0 0.0 0.0
1941	EMISFACT VOL43	HRDOW 0.0 0.0 0.0 0.0 0.0 0.0
1942	** WeekDays:	
1943	EMISFACT VOL44	HRDOW 0.0 0.0 0.0 0.0 0.0 0.0
1944	EMISFACT VOL44	HRDOW 0.0 1.0 1.0 1.0 1.0 1.0
1945	EMISFACT VOL44	HRDOW 1.0 1.0 1.0 0.0 0.0 0.0
1946	EMISFACT VOL44	HRDOW 0.0 0.0 0.0 0.0 0.0 0.0
1947	** Saturday:	
1948	EMISFACT VOL44	HRDOW 0.0 0.0 0.0 0.0 0.0 0.0
1949	EMISFACT VOL44	HRDOW 0.0 0.0 0.0 0.0 0.0 0.0
1950	EMISFACT VOL44	HRDOW 0.0 0.0 0.0 0.0 0.0 0.0
1951	EMISFACT VOL44	HRDOW 0.0 0.0 0.0 0.0 0.0 0.0
1952	** Sunday:	
1953	EMISFACT VOL44	HRDOW 0.0 0.0 0.0 0.0 0.0 0.0
1954	EMISFACT VOL44	HRDOW 0.0 0.0 0.0 0.0 0.0 0.0
1955	EMISFACT VOL44	HRDOW 0.0 0.0 0.0 0.0 0.0 0.0
1956	EMISFACT VOL44	HRDOW 0.0 0.0 0.0 0.0 0.0 0.0
1957	** WeekDays:	
1958	EMISFACT VOL45	HRDOW 0.0 0.0 0.0 0.0 0.0 0.0
1959	EMISFACT VOL45	HRDOW 0.0 1.0 1.0 1.0 1.0 1.0
1960	EMISFACT VOL45	HRDOW 1.0 1.0 1.0 0.0 0.0 0.0
1961	EMISFACT VOL45	HRDOW 0.0 0.0 0.0 0.0 0.0 0.0
1962	** Saturday:	
1963	EMISFACT VOL45	HRDOW 0.0 0.0 0.0 0.0 0.0 0.0
1964	EMISFACT VOL45	HRDOW 0.0 0.0 0.0 0.0 0.0 0.0
1965	EMISFACT VOL45	HRDOW 0.0 0.0 0.0 0.0 0.0 0.0
1966	EMISFACT VOL45	HRDOW 0.0 0.0 0.0 0.0 0.0 0.0
1967	** Sunday:	
1968	EMISFACT VOL45	HRDOW 0.0 0.0 0.0 0.0 0.0 0.0
1969	EMISFACT VOL45	HRDOW 0.0 0.0 0.0 0.0 0.0 0.0
1970	EMISFACT VOL45	HRDOW 0.0 0.0 0.0 0.0 0.0 0.0
1971	EMISFACT VOL45	HRDOW 0.0 0.0 0.0 0.0 0.0 0.0
1972	** WeekDays:	
1973	EMISFACT VOL46	HRDOW 0.0 0.0 0.0 0.0 0.0 0.0
1974	EMISFACT VOL46	HRDOW 0.0 1.0 1.0 1.0 1.0 1.0
1975	EMISFACT VOL46	HRDOW 1.0 1.0 1.0 0.0 0.0 0.0
1976	EMISFACT VOL46	HRDOW 0.0 0.0 0.0 0.0 0.0 0.0
1977	** Saturday:	
1978	EMISFACT VOL46	HRDOW 0.0 0.0 0.0 0.0 0.0 0.0
1979	EMISFACT VOL46	HRDOW 0.0 0.0 0.0 0.0 0.0 0.0
1980	EMISFACT VOL46	HRDOW 0.0 0.0 0.0 0.0 0.0 0.0

1981	EMISFACT VOL46	HRDOW 0.0 0.0 0.0 0.0 0.0 0.0
1982	** Sunday:	
1983	EMISFACT VOL46	HRDOW 0.0 0.0 0.0 0.0 0.0 0.0
1984	EMISFACT VOL46	HRDOW 0.0 0.0 0.0 0.0 0.0 0.0
1985	EMISFACT VOL46	HRDOW 0.0 0.0 0.0 0.0 0.0 0.0
1986	EMISFACT VOL46	HRDOW 0.0 0.0 0.0 0.0 0.0 0.0
1987	** WeekDays:	
1988	EMISFACT VOL47	HRDOW 0.0 0.0 0.0 0.0 0.0 0.0
1989	EMISFACT VOL47	HRDOW 0.0 1.0 1.0 1.0 1.0 1.0
1990	EMISFACT VOL47	HRDOW 1.0 1.0 1.0 0.0 0.0 0.0
1991	EMISFACT VOL47	HRDOW 0.0 0.0 0.0 0.0 0.0 0.0
1992	** Saturday:	
1993	EMISFACT VOL47	HRDOW 0.0 0.0 0.0 0.0 0.0 0.0
1994	EMISFACT VOL47	HRDOW 0.0 0.0 0.0 0.0 0.0 0.0
1995	EMISFACT VOL47	HRDOW 0.0 0.0 0.0 0.0 0.0 0.0
1996	EMISFACT VOL47	HRDOW 0.0 0.0 0.0 0.0 0.0 0.0
1997	** Sunday:	
1998	EMISFACT VOL47	HRDOW 0.0 0.0 0.0 0.0 0.0 0.0
1999	EMISFACT VOL47	HRDOW 0.0 0.0 0.0 0.0 0.0 0.0
2000	EMISFACT VOL47	HRDOW 0.0 0.0 0.0 0.0 0.0 0.0
2001	EMISFACT VOL47	HRDOW 0.0 0.0 0.0 0.0 0.0 0.0
2002	** WeekDays:	
2003	EMISFACT VOL48	HRDOW 0.0 0.0 0.0 0.0 0.0 0.0
2004	EMISFACT VOL48	HRDOW 0.0 1.0 1.0 1.0 1.0 1.0
2005	EMISFACT VOL48	HRDOW 1.0 1.0 1.0 0.0 0.0 0.0
2006	EMISFACT VOL48	HRDOW 0.0 0.0 0.0 0.0 0.0 0.0
2007	** Saturday:	
2008	EMISFACT VOL48	HRDOW 0.0 0.0 0.0 0.0 0.0 0.0
2009	EMISFACT VOL48	HRDOW 0.0 0.0 0.0 0.0 0.0 0.0
2010	EMISFACT VOL48	HRDOW 0.0 0.0 0.0 0.0 0.0 0.0
2011	EMISFACT VOL48	HRDOW 0.0 0.0 0.0 0.0 0.0 0.0
2012	** Sunday:	
2013	EMISFACT VOL48	HRDOW 0.0 0.0 0.0 0.0 0.0 0.0
2014	EMISFACT VOL48	HRDOW 0.0 0.0 0.0 0.0 0.0 0.0
2015	EMISFACT VOL48	HRDOW 0.0 0.0 0.0 0.0 0.0 0.0
2016	EMISFACT VOL48	HRDOW 0.0 0.0 0.0 0.0 0.0 0.0
2017	** WeekDays:	
2018	EMISFACT VOL49	HRDOW 0.0 0.0 0.0 0.0 0.0 0.0
2019	EMISFACT VOL49	HRDOW 0.0 1.0 1.0 1.0 1.0 1.0
2020	EMISFACT VOL49	HRDOW 1.0 1.0 1.0 0.0 0.0 0.0
2021	EMISFACT VOL49	HRDOW 0.0 0.0 0.0 0.0 0.0 0.0
2022	** Saturday:	
2023	EMISFACT VOL49	HRDOW 0.0 0.0 0.0 0.0 0.0 0.0
2024	EMISFACT VOL49	HRDOW 0.0 0.0 0.0 0.0 0.0 0.0
2025	EMISFACT VOL49	HRDOW 0.0 0.0 0.0 0.0 0.0 0.0
2026	EMISFACT VOL49	HRDOW 0.0 0.0 0.0 0.0 0.0 0.0
2027	** Sunday:	
2028	EMISFACT VOL49	HRDOW 0.0 0.0 0.0 0.0 0.0 0.0
2029	EMISFACT VOL49	HRDOW 0.0 0.0 0.0 0.0 0.0 0.0
2030	EMISFACT VOL49	HRDOW 0.0 0.0 0.0 0.0 0.0 0.0
2031	EMISFACT VOL49	HRDOW 0.0 0.0 0.0 0.0 0.0 0.0
2032	** WeekDays:	
2033	EMISFACT VOL50	HRDOW 0.0 0.0 0.0 0.0 0.0 0.0
2034	EMISFACT VOL50	HRDOW 0.0 1.0 1.0 1.0 1.0 1.0
2035	EMISFACT VOL50	HRDOW 1.0 1.0 1.0 0.0 0.0 0.0
2036	EMISFACT VOL50	HRDOW 0.0 0.0 0.0 0.0 0.0 0.0
2037	** Saturday:	
2038	EMISFACT VOL50	HRDOW 0.0 0.0 0.0 0.0 0.0 0.0
2039	EMISFACT VOL50	HRDOW 0.0 0.0 0.0 0.0 0.0 0.0
2040	EMISFACT VOL50	HRDOW 0.0 0.0 0.0 0.0 0.0 0.0
2041	EMISFACT VOL50	HRDOW 0.0 0.0 0.0 0.0 0.0 0.0
2042	** Sunday:	
2043	EMISFACT VOL50	HRDOW 0.0 0.0 0.0 0.0 0.0 0.0
2044	EMISFACT VOL50	HRDOW 0.0 0.0 0.0 0.0 0.0 0.0
2045	EMISFACT VOL50	HRDOW 0.0 0.0 0.0 0.0 0.0 0.0
2046	EMISFACT VOL50	HRDOW 0.0 0.0 0.0 0.0 0.0 0.0



2113	EMISFACT VOL55	HRDOW 0.0 0.0 0.0 0.0 0.0 0.0
2114	EMISFACT VOL55	HRDOW 0.0 0.0 0.0 0.0 0.0 0.0
2115	EMISFACT VOL55	HRDOW 0.0 0.0 0.0 0.0 0.0 0.0
2116	EMISFACT VOL55	HRDOW 0.0 0.0 0.0 0.0 0.0 0.0
2117	** Sunday:	
2118	EMISFACT VOL55	HRDOW 0.0 0.0 0.0 0.0 0.0 0.0
2119	EMISFACT VOL55	HRDOW 0.0 0.0 0.0 0.0 0.0 0.0
2120	EMISFACT VOL55	HRDOW 0.0 0.0 0.0 0.0 0.0 0.0
2121	EMISFACT VOL55	HRDOW 0.0 0.0 0.0 0.0 0.0 0.0
2122	** WeekDays:	
2123	EMISFACT VOL56	HRDOW 0.0 0.0 0.0 0.0 0.0 0.0
2124	EMISFACT VOL56	HRDOW 0.0 1.0 1.0 1.0 1.0 1.0
2125	EMISFACT VOL56	HRDOW 1.0 1.0 1.0 0.0 0.0 0.0
2126	EMISFACT VOL56	HRDOW 0.0 0.0 0.0 0.0 0.0 0.0
2127	** Saturday:	
2128	EMISFACT VOL56	HRDOW 0.0 0.0 0.0 0.0 0.0 0.0
2129	EMISFACT VOL56	HRDOW 0.0 0.0 0.0 0.0 0.0 0.0
2130	EMISFACT VOL56	HRDOW 0.0 0.0 0.0 0.0 0.0 0.0
2131	EMISFACT VOL56	HRDOW 0.0 0.0 0.0 0.0 0.0 0.0
2132	** Sunday:	
2133	EMISFACT VOL56	HRDOW 0.0 0.0 0.0 0.0 0.0 0.0
2134	EMISFACT VOL56	HRDOW 0.0 0.0 0.0 0.0 0.0 0.0
2135	EMISFACT VOL56	HRDOW 0.0 0.0 0.0 0.0 0.0 0.0
2136	EMISFACT VOL56	HRDOW 0.0 0.0 0.0 0.0 0.0 0.0
2137	** WeekDays:	
2138	EMISFACT VOL57	HRDOW 0.0 0.0 0.0 0.0 0.0 0.0
2139	EMISFACT VOL57	HRDOW 0.0 1.0 1.0 1.0 1.0 1.0
2140	EMISFACT VOL57	HRDOW 1.0 1.0 1.0 0.0 0.0 0.0
2141	EMISFACT VOL57	HRDOW 0.0 0.0 0.0 0.0 0.0 0.0
2142	** Saturday:	
2143	EMISFACT VOL57	HRDOW 0.0 0.0 0.0 0.0 0.0 0.0
2144	EMISFACT VOL57	HRDOW 0.0 0.0 0.0 0.0 0.0 0.0
2145	EMISFACT VOL57	HRDOW 0.0 0.0 0.0 0.0 0.0 0.0
2146	EMISFACT VOL57	HRDOW 0.0 0.0 0.0 0.0 0.0 0.0
2147	** Sunday:	
2148	EMISFACT VOL57	HRDOW 0.0 0.0 0.0 0.0 0.0 0.0
2149	EMISFACT VOL57	HRDOW 0.0 0.0 0.0 0.0 0.0 0.0
2150	EMISFACT VOL57	HRDOW 0.0 0.0 0.0 0.0 0.0 0.0
2151	EMISFACT VOL57	HRDOW 0.0 0.0 0.0 0.0 0.0 0.0
2152	** WeekDays:	
2153	EMISFACT VOL58	HRDOW 0.0 0.0 0.0 0.0 0.0 0.0
2154	EMISFACT VOL58	HRDOW 0.0 1.0 1.0 1.0 1.0 1.0
2155	EMISFACT VOL58	HRDOW 1.0 1.0 1.0 0.0 0.0 0.0
2156	EMISFACT VOL58	HRDOW 0.0 0.0 0.0 0.0 0.0 0.0
2157	** Saturday:	
2158	EMISFACT VOL58	HRDOW 0.0 0.0 0.0 0.0 0.0 0.0
2159	EMISFACT VOL58	HRDOW 0.0 0.0 0.0 0.0 0.0 0.0
2160	EMISFACT VOL58	HRDOW 0.0 0.0 0.0 0.0 0.0 0.0
2161	EMISFACT VOL58	HRDOW 0.0 0.0 0.0 0.0 0.0 0.0
2162	** Sunday:	
2163	EMISFACT VOL58	HRDOW 0.0 0.0 0.0 0.0 0.0 0.0
2164	EMISFACT VOL58	HRDOW 0.0 0.0 0.0 0.0 0.0 0.0
2165	EMISFACT VOL58	HRDOW 0.0 0.0 0.0 0.0 0.0 0.0
2166	EMISFACT VOL58	HRDOW 0.0 0.0 0.0 0.0 0.0 0.0
2167	** WeekDays:	
2168	EMISFACT VOL59	HRDOW 0.0 0.0 0.0 0.0 0.0 0.0
2169	EMISFACT VOL59	HRDOW 0.0 1.0 1.0 1.0 1.0 1.0
2170	EMISFACT VOL59	HRDOW 1.0 1.0 1.0 0.0 0.0 0.0
2171	EMISFACT VOL59	HRDOW 0.0 0.0 0.0 0.0 0.0 0.0
2172	** Saturday:	
2173	EMISFACT VOL59	HRDOW 0.0 0.0 0.0 0.0 0.0 0.0
2174	EMISFACT VOL59	HRDOW 0.0 0.0 0.0 0.0 0.0 0.0
2175	EMISFACT VOL59	HRDOW 0.0 0.0 0.0 0.0 0.0 0.0
2176	EMISFACT VOL59	HRDOW 0.0 0.0 0.0 0.0 0.0 0.0
2177	** Sunday:	
2178	EMISFACT VOL59	HRDOW 0.0 0.0 0.0 0.0 0.0 0.0

2179	EMISFACT VOL59	HRDOW 0.0 0.0 0.0 0.0 0.0 0.0
2180	EMISFACT VOL59	HRDOW 0.0 0.0 0.0 0.0 0.0 0.0
2181	EMISFACT VOL59	HRDOW 0.0 0.0 0.0 0.0 0.0 0.0
2182	** WeekDays:	
2183	EMISFACT VOL60	HRDOW 0.0 0.0 0.0 0.0 0.0 0.0
2184	EMISFACT VOL60	HRDOW 0.0 1.0 1.0 1.0 1.0 1.0
2185	EMISFACT VOL60	HRDOW 1.0 1.0 1.0 0.0 0.0 0.0
2186	EMISFACT VOL60	HRDOW 0.0 0.0 0.0 0.0 0.0 0.0
2187	** Saturday:	
2188	EMISFACT VOL60	HRDOW 0.0 0.0 0.0 0.0 0.0 0.0
2189	EMISFACT VOL60	HRDOW 0.0 0.0 0.0 0.0 0.0 0.0
2190	EMISFACT VOL60	HRDOW 0.0 0.0 0.0 0.0 0.0 0.0
2191	EMISFACT VOL60	HRDOW 0.0 0.0 0.0 0.0 0.0 0.0
2192	** Sunday:	
2193	EMISFACT VOL60	HRDOW 0.0 0.0 0.0 0.0 0.0 0.0
2194	EMISFACT VOL60	HRDOW 0.0 0.0 0.0 0.0 0.0 0.0
2195	EMISFACT VOL60	HRDOW 0.0 0.0 0.0 0.0 0.0 0.0
2196	EMISFACT VOL60	HRDOW 0.0 0.0 0.0 0.0 0.0 0.0
2197	** WeekDays:	
2198	EMISFACT VOL61	HRDOW 0.0 0.0 0.0 0.0 0.0 0.0
2199	EMISFACT VOL61	HRDOW 0.0 1.0 1.0 1.0 1.0 1.0
2200	EMISFACT VOL61	HRDOW 1.0 1.0 1.0 0.0 0.0 0.0
2201	EMISFACT VOL61	HRDOW 0.0 0.0 0.0 0.0 0.0 0.0
2202	** Saturday:	
2203	EMISFACT VOL61	HRDOW 0.0 0.0 0.0 0.0 0.0 0.0
2204	EMISFACT VOL61	HRDOW 0.0 0.0 0.0 0.0 0.0 0.0
2205	EMISFACT VOL61	HRDOW 0.0 0.0 0.0 0.0 0.0 0.0
2206	EMISFACT VOL61	HRDOW 0.0 0.0 0.0 0.0 0.0 0.0
2207	** Sunday:	
2208	EMISFACT VOL61	HRDOW 0.0 0.0 0.0 0.0 0.0 0.0
2209	EMISFACT VOL61	HRDOW 0.0 0.0 0.0 0.0 0.0 0.0
2210	EMISFACT VOL61	HRDOW 0.0 0.0 0.0 0.0 0.0 0.0
2211	EMISFACT VOL61	HRDOW 0.0 0.0 0.0 0.0 0.0 0.0
2212	** WeekDays:	
2213	EMISFACT VOL62	HRDOW 0.0 0.0 0.0 0.0 0.0 0.0
2214	EMISFACT VOL62	HRDOW 0.0 1.0 1.0 1.0 1.0 1.0
2215	EMISFACT VOL62	HRDOW 1.0 1.0 1.0 0.0 0.0 0.0
2216	EMISFACT VOL62	HRDOW 0.0 0.0 0.0 0.0 0.0 0.0
2217	** Saturday:	
2218	EMISFACT VOL62	HRDOW 0.0 0.0 0.0 0.0 0.0 0.0
2219	EMISFACT VOL62	HRDOW 0.0 0.0 0.0 0.0 0.0 0.0
2220	EMISFACT VOL62	HRDOW 0.0 0.0 0.0 0.0 0.0 0.0
2221	EMISFACT VOL62	HRDOW 0.0 0.0 0.0 0.0 0.0 0.0
2222	** Sunday:	
2223	EMISFACT VOL62	HRDOW 0.0 0.0 0.0 0.0 0.0 0.0
2224	EMISFACT VOL62	HRDOW 0.0 0.0 0.0 0.0 0.0 0.0
2225	EMISFACT VOL62	HRDOW 0.0 0.0 0.0 0.0 0.0 0.0
2226	EMISFACT VOL62	HRDOW 0.0 0.0 0.0 0.0 0.0 0.0
2227	** WeekDays:	
2228	EMISFACT VOL63	HRDOW 0.0 0.0 0.0 0.0 0.0 0.0
2229	EMISFACT VOL63	HRDOW 0.0 1.0 1.0 1.0 1.0 1.0
2230	EMISFACT VOL63	HRDOW 1.0 1.0 1.0 0.0 0.0 0.0
2231	EMISFACT VOL63	HRDOW 0.0 0.0 0.0 0.0 0.0 0.0
2232	** Saturday:	
2233	EMISFACT VOL63	HRDOW 0.0 0.0 0.0 0.0 0.0 0.0
2234	EMISFACT VOL63	HRDOW 0.0 0.0 0.0 0.0 0.0 0.0
2235	EMISFACT VOL63	HRDOW 0.0 0.0 0.0 0.0 0.0 0.0
2236	EMISFACT VOL63	HRDOW 0.0 0.0 0.0 0.0 0.0 0.0
2237	** Sunday:	
2238	EMISFACT VOL63	HRDOW 0.0 0.0 0.0 0.0 0.0 0.0
2239	EMISFACT VOL63	HRDOW 0.0 0.0 0.0 0.0 0.0 0.0
2240	EMISFACT VOL63	HRDOW 0.0 0.0 0.0 0.0 0.0 0.0
2241	EMISFACT VOL63	HRDOW 0.0 0.0 0.0 0.0 0.0 0.0
2242	** WeekDays:	
2243	EMISFACT VOL64	HRDOW 0.0 0.0 0.0 0.0 0.0 0.0
2244	EMISFACT VOL64	HRDOW 0.0 1.0 1.0 1.0 1.0 1.0

2245	EMISFACT VOL64	HRDOW 1.0 1.0 1.0 0.0 0.0 0.0
2246	EMISFACT VOL64	HRDOW 0.0 0.0 0.0 0.0 0.0 0.0
2247	** Saturday:	
2248	EMISFACT VOL64	HRDOW 0.0 0.0 0.0 0.0 0.0 0.0
2249	EMISFACT VOL64	HRDOW 0.0 0.0 0.0 0.0 0.0 0.0
2250	EMISFACT VOL64	HRDOW 0.0 0.0 0.0 0.0 0.0 0.0
2251	EMISFACT VOL64	HRDOW 0.0 0.0 0.0 0.0 0.0 0.0
2252	** Sunday:	
2253	EMISFACT VOL64	HRDOW 0.0 0.0 0.0 0.0 0.0 0.0
2254	EMISFACT VOL64	HRDOW 0.0 0.0 0.0 0.0 0.0 0.0
2255	EMISFACT VOL64	HRDOW 0.0 0.0 0.0 0.0 0.0 0.0
2256	EMISFACT VOL64	HRDOW 0.0 0.0 0.0 0.0 0.0 0.0
2257	** WeekDays:	
2258	EMISFACT VOL65	HRDOW 0.0 0.0 0.0 0.0 0.0 0.0
2259	EMISFACT VOL65	HRDOW 0.0 1.0 1.0 1.0 1.0 1.0
2260	EMISFACT VOL65	HRDOW 1.0 1.0 1.0 0.0 0.0 0.0
2261	EMISFACT VOL65	HRDOW 0.0 0.0 0.0 0.0 0.0 0.0
2262	** Saturday:	
2263	EMISFACT VOL65	HRDOW 0.0 0.0 0.0 0.0 0.0 0.0
2264	EMISFACT VOL65	HRDOW 0.0 0.0 0.0 0.0 0.0 0.0
2265	EMISFACT VOL65	HRDOW 0.0 0.0 0.0 0.0 0.0 0.0
2266	EMISFACT VOL65	HRDOW 0.0 0.0 0.0 0.0 0.0 0.0
2267	** Sunday:	
2268	EMISFACT VOL65	HRDOW 0.0 0.0 0.0 0.0 0.0 0.0
2269	EMISFACT VOL65	HRDOW 0.0 0.0 0.0 0.0 0.0 0.0
2270	EMISFACT VOL65	HRDOW 0.0 0.0 0.0 0.0 0.0 0.0
2271	EMISFACT VOL65	HRDOW 0.0 0.0 0.0 0.0 0.0 0.0
2272	** WeekDays:	
2273	EMISFACT VOL66	HRDOW 0.0 0.0 0.0 0.0 0.0 0.0
2274	EMISFACT VOL66	HRDOW 0.0 1.0 1.0 1.0 1.0 1.0
2275	EMISFACT VOL66	HRDOW 1.0 1.0 1.0 0.0 0.0 0.0
2276	EMISFACT VOL66	HRDOW 0.0 0.0 0.0 0.0 0.0 0.0
2277	** Saturday:	
2278	EMISFACT VOL66	HRDOW 0.0 0.0 0.0 0.0 0.0 0.0
2279	EMISFACT VOL66	HRDOW 0.0 0.0 0.0 0.0 0.0 0.0
2280	EMISFACT VOL66	HRDOW 0.0 0.0 0.0 0.0 0.0 0.0
2281	EMISFACT VOL66	HRDOW 0.0 0.0 0.0 0.0 0.0 0.0
2282	** Sunday:	
2283	EMISFACT VOL66	HRDOW 0.0 0.0 0.0 0.0 0.0 0.0
2284	EMISFACT VOL66	HRDOW 0.0 0.0 0.0 0.0 0.0 0.0
2285	EMISFACT VOL66	HRDOW 0.0 0.0 0.0 0.0 0.0 0.0
2286	EMISFACT VOL66	HRDOW 0.0 0.0 0.0 0.0 0.0 0.0
2287	** WeekDays:	
2288	EMISFACT VOL67	HRDOW 0.0 0.0 0.0 0.0 0.0 0.0
2289	EMISFACT VOL67	HRDOW 0.0 1.0 1.0 1.0 1.0 1.0
2290	EMISFACT VOL67	HRDOW 1.0 1.0 1.0 0.0 0.0 0.0
2291	EMISFACT VOL67	HRDOW 0.0 0.0 0.0 0.0 0.0 0.0
2292	** Saturday:	
2293	EMISFACT VOL67	HRDOW 0.0 0.0 0.0 0.0 0.0 0.0
2294	EMISFACT VOL67	HRDOW 0.0 0.0 0.0 0.0 0.0 0.0
2295	EMISFACT VOL67	HRDOW 0.0 0.0 0.0 0.0 0.0 0.0
2296	EMISFACT VOL67	HRDOW 0.0 0.0 0.0 0.0 0.0 0.0
2297	** Sunday:	
2298	EMISFACT VOL67	HRDOW 0.0 0.0 0.0 0.0 0.0 0.0
2299	EMISFACT VOL67	HRDOW 0.0 0.0 0.0 0.0 0.0 0.0
2300	EMISFACT VOL67	HRDOW 0.0 0.0 0.0 0.0 0.0 0.0
2301	EMISFACT VOL67	HRDOW 0.0 0.0 0.0 0.0 0.0 0.0
2302	** WeekDays:	
2303	EMISFACT VOL68	HRDOW 0.0 0.0 0.0 0.0 0.0 0.0
2304	EMISFACT VOL68	HRDOW 0.0 1.0 1.0 1.0 1.0 1.0
2305	EMISFACT VOL68	HRDOW 1.0 1.0 1.0 0.0 0.0 0.0
2306	EMISFACT VOL68	HRDOW 0.0 0.0 0.0 0.0 0.0 0.0
2307	** Saturday:	
2308	EMISFACT VOL68	HRDOW 0.0 0.0 0.0 0.0 0.0 0.0
2309	EMISFACT VOL68	HRDOW 0.0 0.0 0.0 0.0 0.0 0.0
2310	EMISFACT VOL68	HRDOW 0.0 0.0 0.0 0.0 0.0 0.0



2311	EMISFACT VOL68	HRDOW 0.0 0.0 0.0 0.0 0.0 0.0
2312	** Sunday:	
2313	EMISFACT VOL68	HRDOW 0.0 0.0 0.0 0.0 0.0 0.0
2314	EMISFACT VOL68	HRDOW 0.0 0.0 0.0 0.0 0.0 0.0
2315	EMISFACT VOL68	HRDOW 0.0 0.0 0.0 0.0 0.0 0.0
2316	EMISFACT VOL68	HRDOW 0.0 0.0 0.0 0.0 0.0 0.0
2317	** WeekDays:	
2318	EMISFACT VOL69	HRDOW 0.0 0.0 0.0 0.0 0.0 0.0
2319	EMISFACT VOL69	HRDOW 0.0 1.0 1.0 1.0 1.0 1.0
2320	EMISFACT VOL69	HRDOW 1.0 1.0 1.0 0.0 0.0 0.0
2321	EMISFACT VOL69	HRDOW 0.0 0.0 0.0 0.0 0.0 0.0
2322	** Saturday:	
2323	EMISFACT VOL69	HRDOW 0.0 0.0 0.0 0.0 0.0 0.0
2324	EMISFACT VOL69	HRDOW 0.0 0.0 0.0 0.0 0.0 0.0
2325	EMISFACT VOL69	HRDOW 0.0 0.0 0.0 0.0 0.0 0.0
2326	EMISFACT VOL69	HRDOW 0.0 0.0 0.0 0.0 0.0 0.0
2327	** Sunday:	
2328	EMISFACT VOL69	HRDOW 0.0 0.0 0.0 0.0 0.0 0.0
2329	EMISFACT VOL69	HRDOW 0.0 0.0 0.0 0.0 0.0 0.0
2330	EMISFACT VOL69	HRDOW 0.0 0.0 0.0 0.0 0.0 0.0
2331	EMISFACT VOL69	HRDOW 0.0 0.0 0.0 0.0 0.0 0.0
2332	** WeekDays:	
2333	EMISFACT VOL70	HRDOW 0.0 0.0 0.0 0.0 0.0 0.0
2334	EMISFACT VOL70	HRDOW 0.0 1.0 1.0 1.0 1.0 1.0
2335	EMISFACT VOL70	HRDOW 1.0 1.0 1.0 0.0 0.0 0.0
2336	EMISFACT VOL70	HRDOW 0.0 0.0 0.0 0.0 0.0 0.0
2337	** Saturday:	
2338	EMISFACT VOL70	HRDOW 0.0 0.0 0.0 0.0 0.0 0.0
2339	EMISFACT VOL70	HRDOW 0.0 0.0 0.0 0.0 0.0 0.0
2340	EMISFACT VOL70	HRDOW 0.0 0.0 0.0 0.0 0.0 0.0
2341	EMISFACT VOL70	HRDOW 0.0 0.0 0.0 0.0 0.0 0.0
2342	** Sunday:	
2343	EMISFACT VOL70	HRDOW 0.0 0.0 0.0 0.0 0.0 0.0
2344	EMISFACT VOL70	HRDOW 0.0 0.0 0.0 0.0 0.0 0.0
2345	EMISFACT VOL70	HRDOW 0.0 0.0 0.0 0.0 0.0 0.0
2346	EMISFACT VOL70	HRDOW 0.0 0.0 0.0 0.0 0.0 0.0
2347	** WeekDays:	
2348	EMISFACT VOL71	HRDOW 0.0 0.0 0.0 0.0 0.0 0.0
2349	EMISFACT VOL71	HRDOW 0.0 1.0 1.0 1.0 1.0 1.0
2350	EMISFACT VOL71	HRDOW 1.0 1.0 1.0 0.0 0.0 0.0
2351	EMISFACT VOL71	HRDOW 0.0 0.0 0.0 0.0 0.0 0.0
2352	** Saturday:	
2353	EMISFACT VOL71	HRDOW 0.0 0.0 0.0 0.0 0.0 0.0
2354	EMISFACT VOL71	HRDOW 0.0 0.0 0.0 0.0 0.0 0.0
2355	EMISFACT VOL71	HRDOW 0.0 0.0 0.0 0.0 0.0 0.0
2356	EMISFACT VOL71	HRDOW 0.0 0.0 0.0 0.0 0.0 0.0
2357	** Sunday:	
2358	EMISFACT VOL71	HRDOW 0.0 0.0 0.0 0.0 0.0 0.0
2359	EMISFACT VOL71	HRDOW 0.0 0.0 0.0 0.0 0.0 0.0
2360	EMISFACT VOL71	HRDOW 0.0 0.0 0.0 0.0 0.0 0.0
2361	EMISFACT VOL71	HRDOW 0.0 0.0 0.0 0.0 0.0 0.0
2362	** WeekDays:	
2363	EMISFACT VOL72	HRDOW 0.0 0.0 0.0 0.0 0.0 0.0
2364	EMISFACT VOL72	HRDOW 0.0 1.0 1.0 1.0 1.0 1.0
2365	EMISFACT VOL72	HRDOW 1.0 1.0 1.0 0.0 0.0 0.0
2366	EMISFACT VOL72	HRDOW 0.0 0.0 0.0 0.0 0.0 0.0
2367	** Saturday:	
2368	EMISFACT VOL72	HRDOW 0.0 0.0 0.0 0.0 0.0 0.0
2369	EMISFACT VOL72	HRDOW 0.0 0.0 0.0 0.0 0.0 0.0
2370	EMISFACT VOL72	HRDOW 0.0 0.0 0.0 0.0 0.0 0.0
2371	EMISFACT VOL72	HRDOW 0.0 0.0 0.0 0.0 0.0 0.0
2372	** Sunday:	
2373	EMISFACT VOL72	HRDOW 0.0 0.0 0.0 0.0 0.0 0.0
2374	EMISFACT VOL72	HRDOW 0.0 0.0 0.0 0.0 0.0 0.0
2375	EMISFACT VOL72	HRDOW 0.0 0.0 0.0 0.0 0.0 0.0
2376	EMISFACT VOL72	HRDOW 0.0 0.0 0.0 0.0 0.0 0.0



2443	EMISFACT VOL77	HRDOW 0.0 0.0 0.0 0.0 0.0 0.0
2444	EMISFACT VOL77	HRDOW 0.0 0.0 0.0 0.0 0.0 0.0
2445	EMISFACT VOL77	HRDOW 0.0 0.0 0.0 0.0 0.0 0.0
2446	EMISFACT VOL77	HRDOW 0.0 0.0 0.0 0.0 0.0 0.0
2447	** Sunday:	
2448	EMISFACT VOL77	HRDOW 0.0 0.0 0.0 0.0 0.0 0.0
2449	EMISFACT VOL77	HRDOW 0.0 0.0 0.0 0.0 0.0 0.0
2450	EMISFACT VOL77	HRDOW 0.0 0.0 0.0 0.0 0.0 0.0
2451	EMISFACT VOL77	HRDOW 0.0 0.0 0.0 0.0 0.0 0.0
2452	** WeekDays:	
2453	EMISFACT VOL78	HRDOW 0.0 0.0 0.0 0.0 0.0 0.0
2454	EMISFACT VOL78	HRDOW 0.0 1.0 1.0 1.0 1.0 1.0
2455	EMISFACT VOL78	HRDOW 1.0 1.0 1.0 0.0 0.0 0.0
2456	EMISFACT VOL78	HRDOW 0.0 0.0 0.0 0.0 0.0 0.0
2457	** Saturday:	
2458	EMISFACT VOL78	HRDOW 0.0 0.0 0.0 0.0 0.0 0.0
2459	EMISFACT VOL78	HRDOW 0.0 0.0 0.0 0.0 0.0 0.0
2460	EMISFACT VOL78	HRDOW 0.0 0.0 0.0 0.0 0.0 0.0
2461	EMISFACT VOL78	HRDOW 0.0 0.0 0.0 0.0 0.0 0.0
2462	** Sunday:	
2463	EMISFACT VOL78	HRDOW 0.0 0.0 0.0 0.0 0.0 0.0
2464	EMISFACT VOL78	HRDOW 0.0 0.0 0.0 0.0 0.0 0.0
2465	EMISFACT VOL78	HRDOW 0.0 0.0 0.0 0.0 0.0 0.0
2466	EMISFACT VOL78	HRDOW 0.0 0.0 0.0 0.0 0.0 0.0
2467	** WeekDays:	
2468	EMISFACT VOL79	HRDOW 0.0 0.0 0.0 0.0 0.0 0.0
2469	EMISFACT VOL79	HRDOW 0.0 1.0 1.0 1.0 1.0 1.0
2470	EMISFACT VOL79	HRDOW 1.0 1.0 1.0 0.0 0.0 0.0
2471	EMISFACT VOL79	HRDOW 0.0 0.0 0.0 0.0 0.0 0.0
2472	** Saturday:	
2473	EMISFACT VOL79	HRDOW 0.0 0.0 0.0 0.0 0.0 0.0
2474	EMISFACT VOL79	HRDOW 0.0 0.0 0.0 0.0 0.0 0.0
2475	EMISFACT VOL79	HRDOW 0.0 0.0 0.0 0.0 0.0 0.0
2476	EMISFACT VOL79	HRDOW 0.0 0.0 0.0 0.0 0.0 0.0
2477	** Sunday:	
2478	EMISFACT VOL79	HRDOW 0.0 0.0 0.0 0.0 0.0 0.0
2479	EMISFACT VOL79	HRDOW 0.0 0.0 0.0 0.0 0.0 0.0
2480	EMISFACT VOL79	HRDOW 0.0 0.0 0.0 0.0 0.0 0.0
2481	EMISFACT VOL79	HRDOW 0.0 0.0 0.0 0.0 0.0 0.0
2482	** WeekDays:	
2483	EMISFACT VOL80	HRDOW 0.0 0.0 0.0 0.0 0.0 0.0
2484	EMISFACT VOL80	HRDOW 0.0 1.0 1.0 1.0 1.0 1.0
2485	EMISFACT VOL80	HRDOW 1.0 1.0 1.0 0.0 0.0 0.0
2486	EMISFACT VOL80	HRDOW 0.0 0.0 0.0 0.0 0.0 0.0
2487	** Saturday:	
2488	EMISFACT VOL80	HRDOW 0.0 0.0 0.0 0.0 0.0 0.0
2489	EMISFACT VOL80	HRDOW 0.0 0.0 0.0 0.0 0.0 0.0
2490	EMISFACT VOL80	HRDOW 0.0 0.0 0.0 0.0 0.0 0.0
2491	EMISFACT VOL80	HRDOW 0.0 0.0 0.0 0.0 0.0 0.0
2492	** Sunday:	
2493	EMISFACT VOL80	HRDOW 0.0 0.0 0.0 0.0 0.0 0.0
2494	EMISFACT VOL80	HRDOW 0.0 0.0 0.0 0.0 0.0 0.0
2495	EMISFACT VOL80	HRDOW 0.0 0.0 0.0 0.0 0.0 0.0
2496	EMISFACT VOL80	HRDOW 0.0 0.0 0.0 0.0 0.0 0.0
2497	** WeekDays:	
2498	EMISFACT VOL81	HRDOW 0.0 0.0 0.0 0.0 0.0 0.0
2499	EMISFACT VOL81	HRDOW 0.0 1.0 1.0 1.0 1.0 1.0
2500	EMISFACT VOL81	HRDOW 1.0 1.0 1.0 0.0 0.0 0.0
2501	EMISFACT VOL81	HRDOW 0.0 0.0 0.0 0.0 0.0 0.0
2502	** Saturday:	
2503	EMISFACT VOL81	HRDOW 0.0 0.0 0.0 0.0 0.0 0.0
2504	EMISFACT VOL81	HRDOW 0.0 0.0 0.0 0.0 0.0 0.0
2505	EMISFACT VOL81	HRDOW 0.0 0.0 0.0 0.0 0.0 0.0
2506	EMISFACT VOL81	HRDOW 0.0 0.0 0.0 0.0 0.0 0.0
2507	** Sunday:	
2508	EMISFACT VOL81	HRDOW 0.0 0.0 0.0 0.0 0.0 0.0

2509	EMISFACT	VOL81	HRDOW	0.0	0.0	0.0	0.0	0.0	0.0
2510	EMISFACT	VOL81	HRDOW	0.0	0.0	0.0	0.0	0.0	0.0
2511	EMISFACT	VOL81	HRDOW	0.0	0.0	0.0	0.0	0.0	0.0
2512	**	WeekDays:							
2513	EMISFACT	VOL82	HRDOW	0.0	0.0	0.0	0.0	0.0	0.0
2514	EMISFACT	VOL82	HRDOW	0.0	1.0	1.0	1.0	1.0	1.0
2515	EMISFACT	VOL82	HRDOW	1.0	1.0	1.0	0.0	0.0	0.0
2516	EMISFACT	VOL82	HRDOW	0.0	0.0	0.0	0.0	0.0	0.0
2517	**	Saturday:							
2518	EMISFACT	VOL82	HRDOW	0.0	0.0	0.0	0.0	0.0	0.0
2519	EMISFACT	VOL82	HRDOW	0.0	0.0	0.0	0.0	0.0	0.0
2520	EMISFACT	VOL82	HRDOW	0.0	0.0	0.0	0.0	0.0	0.0
2521	EMISFACT	VOL82	HRDOW	0.0	0.0	0.0	0.0	0.0	0.0
2522	**	Sunday:							
2523	EMISFACT	VOL82	HRDOW	0.0	0.0	0.0	0.0	0.0	0.0
2524	EMISFACT	VOL82	HRDOW	0.0	0.0	0.0	0.0	0.0	0.0
2525	EMISFACT	VOL82	HRDOW	0.0	0.0	0.0	0.0	0.0	0.0
2526	EMISFACT	VOL82	HRDOW	0.0	0.0	0.0	0.0	0.0	0.0
2527	**	WeekDays:							
2528	EMISFACT	VOL83	HRDOW	0.0	0.0	0.0	0.0	0.0	0.0
2529	EMISFACT	VOL83	HRDOW	0.0	1.0	1.0	1.0	1.0	1.0
2530	EMISFACT	VOL83	HRDOW	1.0	1.0	1.0	0.0	0.0	0.0
2531	EMISFACT	VOL83	HRDOW	0.0	0.0	0.0	0.0	0.0	0.0
2532	**	Saturday:							
2533	EMISFACT	VOL83	HRDOW	0.0	0.0	0.0	0.0	0.0	0.0
2534	EMISFACT	VOL83	HRDOW	0.0	0.0	0.0	0.0	0.0	0.0
2535	EMISFACT	VOL83	HRDOW	0.0	0.0	0.0	0.0	0.0	0.0
2536	EMISFACT	VOL83	HRDOW	0.0	0.0	0.0	0.0	0.0	0.0
2537	**	Sunday:							
2538	EMISFACT	VOL83	HRDOW	0.0	0.0	0.0	0.0	0.0	0.0
2539	EMISFACT	VOL83	HRDOW	0.0	0.0	0.0	0.0	0.0	0.0
2540	EMISFACT	VOL83	HRDOW	0.0	0.0	0.0	0.0	0.0	0.0
2541	EMISFACT	VOL83	HRDOW	0.0	0.0	0.0	0.0	0.0	0.0
2542	**	WeekDays:							
2543	EMISFACT	VOL84	HRDOW	0.0	0.0	0.0	0.0	0.0	0.0
2544	EMISFACT	VOL84	HRDOW	0.0	1.0	1.0	1.0	1.0	1.0
2545	EMISFACT	VOL84	HRDOW	1.0	1.0	1.0	0.0	0.0	0.0
2546	EMISFACT	VOL84	HRDOW	0.0	0.0	0.0	0.0	0.0	0.0
2547	**	Saturday:							
2548	EMISFACT	VOL84	HRDOW	0.0	0.0	0.0	0.0	0.0	0.0
2549	EMISFACT	VOL84	HRDOW	0.0	0.0	0.0	0.0	0.0	0.0
2550	EMISFACT	VOL84	HRDOW	0.0	0.0	0.0	0.0	0.0	0.0
2551	EMISFACT	VOL84	HRDOW	0.0	0.0	0.0	0.0	0.0	0.0
2552	**	Sunday:							
2553	EMISFACT	VOL84	HRDOW	0.0	0.0	0.0	0.0	0.0	0.0
2554	EMISFACT	VOL84	HRDOW	0.0	0.0	0.0	0.0	0.0	0.0
2555	EMISFACT	VOL84	HRDOW	0.0	0.0	0.0	0.0	0.0	0.0
2556	EMISFACT	VOL84	HRDOW	0.0	0.0	0.0	0.0	0.0	0.0
2557	**	WeekDays:							
2558	EMISFACT	VOL85	HRDOW	0.0	0.0	0.0	0.0	0.0	0.0
2559	EMISFACT	VOL85	HRDOW	0.0	1.0	1.0	1.0	1.0	1.0
2560	EMISFACT	VOL85	HRDOW	1.0	1.0	1.0	0.0	0.0	0.0
2561	EMISFACT	VOL85	HRDOW	0.0	0.0	0.0	0.0	0.0	0.0
2562	**	Saturday:							
2563	EMISFACT	VOL85	HRDOW	0.0	0.0	0.0	0.0	0.0	0.0
2564	EMISFACT	VOL85	HRDOW	0.0	0.0	0.0	0.0	0.0	0.0
2565	EMISFACT	VOL85	HRDOW	0.0	0.0	0.0	0.0	0.0	0.0
2566	EMISFACT	VOL85	HRDOW	0.0	0.0	0.0	0.0	0.0	0.0
2567	**	Sunday:							
2568	EMISFACT	VOL85	HRDOW	0.0	0.0	0.0	0.0	0.0	0.0
2569	EMISFACT	VOL85	HRDOW	0.0	0.0	0.0	0.0	0.0	0.0
2570	EMISFACT	VOL85	HRDOW	0.0	0.0	0.0	0.0	0.0	0.0
2571	EMISFACT	VOL85	HRDOW	0.0	0.0	0.0	0.0	0.0	0.0
2572	**	WeekDays:							
2573	EMISFACT	VOL86	HRDOW	0.0	0.0	0.0	0.0	0.0	0.0
2574	EMISFACT	VOL86	HRDOW	0.0	1.0	1.0	1.0	1.0	1.0

2575	EMISFACT VOL86	HRDOW 1.0 1.0 1.0 0.0 0.0 0.0
2576	EMISFACT VOL86	HRDOW 0.0 0.0 0.0 0.0 0.0 0.0
2577	** Saturday:	
2578	EMISFACT VOL86	HRDOW 0.0 0.0 0.0 0.0 0.0 0.0
2579	EMISFACT VOL86	HRDOW 0.0 0.0 0.0 0.0 0.0 0.0
2580	EMISFACT VOL86	HRDOW 0.0 0.0 0.0 0.0 0.0 0.0
2581	EMISFACT VOL86	HRDOW 0.0 0.0 0.0 0.0 0.0 0.0
2582	** Sunday:	
2583	EMISFACT VOL86	HRDOW 0.0 0.0 0.0 0.0 0.0 0.0
2584	EMISFACT VOL86	HRDOW 0.0 0.0 0.0 0.0 0.0 0.0
2585	EMISFACT VOL86	HRDOW 0.0 0.0 0.0 0.0 0.0 0.0
2586	EMISFACT VOL86	HRDOW 0.0 0.0 0.0 0.0 0.0 0.0
2587	** WeekDays:	
2588	EMISFACT VOL87	HRDOW 0.0 0.0 0.0 0.0 0.0 0.0
2589	EMISFACT VOL87	HRDOW 0.0 1.0 1.0 1.0 1.0 1.0
2590	EMISFACT VOL87	HRDOW 1.0 1.0 1.0 0.0 0.0 0.0
2591	EMISFACT VOL87	HRDOW 0.0 0.0 0.0 0.0 0.0 0.0
2592	** Saturday:	
2593	EMISFACT VOL87	HRDOW 0.0 0.0 0.0 0.0 0.0 0.0
2594	EMISFACT VOL87	HRDOW 0.0 0.0 0.0 0.0 0.0 0.0
2595	EMISFACT VOL87	HRDOW 0.0 0.0 0.0 0.0 0.0 0.0
2596	EMISFACT VOL87	HRDOW 0.0 0.0 0.0 0.0 0.0 0.0
2597	** Sunday:	
2598	EMISFACT VOL87	HRDOW 0.0 0.0 0.0 0.0 0.0 0.0
2599	EMISFACT VOL87	HRDOW 0.0 0.0 0.0 0.0 0.0 0.0
2600	EMISFACT VOL87	HRDOW 0.0 0.0 0.0 0.0 0.0 0.0
2601	EMISFACT VOL87	HRDOW 0.0 0.0 0.0 0.0 0.0 0.0
2602	** WeekDays:	
2603	EMISFACT VOL88	HRDOW 0.0 0.0 0.0 0.0 0.0 0.0
2604	EMISFACT VOL88	HRDOW 0.0 1.0 1.0 1.0 1.0 1.0
2605	EMISFACT VOL88	HRDOW 1.0 1.0 1.0 0.0 0.0 0.0
2606	EMISFACT VOL88	HRDOW 0.0 0.0 0.0 0.0 0.0 0.0
2607	** Saturday:	
2608	EMISFACT VOL88	HRDOW 0.0 0.0 0.0 0.0 0.0 0.0
2609	EMISFACT VOL88	HRDOW 0.0 0.0 0.0 0.0 0.0 0.0
2610	EMISFACT VOL88	HRDOW 0.0 0.0 0.0 0.0 0.0 0.0
2611	EMISFACT VOL88	HRDOW 0.0 0.0 0.0 0.0 0.0 0.0
2612	** Sunday:	
2613	EMISFACT VOL88	HRDOW 0.0 0.0 0.0 0.0 0.0 0.0
2614	EMISFACT VOL88	HRDOW 0.0 0.0 0.0 0.0 0.0 0.0
2615	EMISFACT VOL88	HRDOW 0.0 0.0 0.0 0.0 0.0 0.0
2616	EMISFACT VOL88	HRDOW 0.0 0.0 0.0 0.0 0.0 0.0
2617	** WeekDays:	
2618	EMISFACT VOL89	HRDOW 0.0 0.0 0.0 0.0 0.0 0.0
2619	EMISFACT VOL89	HRDOW 0.0 1.0 1.0 1.0 1.0 1.0
2620	EMISFACT VOL89	HRDOW 1.0 1.0 1.0 0.0 0.0 0.0
2621	EMISFACT VOL89	HRDOW 0.0 0.0 0.0 0.0 0.0 0.0
2622	** Saturday:	
2623	EMISFACT VOL89	HRDOW 0.0 0.0 0.0 0.0 0.0 0.0
2624	EMISFACT VOL89	HRDOW 0.0 0.0 0.0 0.0 0.0 0.0
2625	EMISFACT VOL89	HRDOW 0.0 0.0 0.0 0.0 0.0 0.0
2626	EMISFACT VOL89	HRDOW 0.0 0.0 0.0 0.0 0.0 0.0
2627	** Sunday:	
2628	EMISFACT VOL89	HRDOW 0.0 0.0 0.0 0.0 0.0 0.0
2629	EMISFACT VOL89	HRDOW 0.0 0.0 0.0 0.0 0.0 0.0
2630	EMISFACT VOL89	HRDOW 0.0 0.0 0.0 0.0 0.0 0.0
2631	EMISFACT VOL89	HRDOW 0.0 0.0 0.0 0.0 0.0 0.0
2632	** WeekDays:	
2633	EMISFACT VOL90	HRDOW 0.0 0.0 0.0 0.0 0.0 0.0
2634	EMISFACT VOL90	HRDOW 0.0 1.0 1.0 1.0 1.0 1.0
2635	EMISFACT VOL90	HRDOW 1.0 1.0 1.0 0.0 0.0 0.0
2636	EMISFACT VOL90	HRDOW 0.0 0.0 0.0 0.0 0.0 0.0
2637	** Saturday:	
2638	EMISFACT VOL90	HRDOW 0.0 0.0 0.0 0.0 0.0 0.0
2639	EMISFACT VOL90	HRDOW 0.0 0.0 0.0 0.0 0.0 0.0
2640	EMISFACT VOL90	HRDOW 0.0 0.0 0.0 0.0 0.0 0.0

2641	EMISFACT VOL90	HRDOW 0.0 0.0 0.0 0.0 0.0 0.0
2642	** Sunday:	
2643	EMISFACT VOL90	HRDOW 0.0 0.0 0.0 0.0 0.0 0.0
2644	EMISFACT VOL90	HRDOW 0.0 0.0 0.0 0.0 0.0 0.0
2645	EMISFACT VOL90	HRDOW 0.0 0.0 0.0 0.0 0.0 0.0
2646	EMISFACT VOL90	HRDOW 0.0 0.0 0.0 0.0 0.0 0.0
2647	** WeekDays:	
2648	EMISFACT VOL91	HRDOW 0.0 0.0 0.0 0.0 0.0 0.0
2649	EMISFACT VOL91	HRDOW 0.0 1.0 1.0 1.0 1.0 1.0
2650	EMISFACT VOL91	HRDOW 1.0 1.0 1.0 0.0 0.0 0.0
2651	EMISFACT VOL91	HRDOW 0.0 0.0 0.0 0.0 0.0 0.0
2652	** Saturday:	
2653	EMISFACT VOL91	HRDOW 0.0 0.0 0.0 0.0 0.0 0.0
2654	EMISFACT VOL91	HRDOW 0.0 0.0 0.0 0.0 0.0 0.0
2655	EMISFACT VOL91	HRDOW 0.0 0.0 0.0 0.0 0.0 0.0
2656	EMISFACT VOL91	HRDOW 0.0 0.0 0.0 0.0 0.0 0.0
2657	** Sunday:	
2658	EMISFACT VOL91	HRDOW 0.0 0.0 0.0 0.0 0.0 0.0
2659	EMISFACT VOL91	HRDOW 0.0 0.0 0.0 0.0 0.0 0.0
2660	EMISFACT VOL91	HRDOW 0.0 0.0 0.0 0.0 0.0 0.0
2661	EMISFACT VOL91	HRDOW 0.0 0.0 0.0 0.0 0.0 0.0
2662	** WeekDays:	
2663	EMISFACT VOL92	HRDOW 0.0 0.0 0.0 0.0 0.0 0.0
2664	EMISFACT VOL92	HRDOW 0.0 1.0 1.0 1.0 1.0 1.0
2665	EMISFACT VOL92	HRDOW 1.0 1.0 1.0 0.0 0.0 0.0
2666	EMISFACT VOL92	HRDOW 0.0 0.0 0.0 0.0 0.0 0.0
2667	** Saturday:	
2668	EMISFACT VOL92	HRDOW 0.0 0.0 0.0 0.0 0.0 0.0
2669	EMISFACT VOL92	HRDOW 0.0 0.0 0.0 0.0 0.0 0.0
2670	EMISFACT VOL92	HRDOW 0.0 0.0 0.0 0.0 0.0 0.0
2671	EMISFACT VOL92	HRDOW 0.0 0.0 0.0 0.0 0.0 0.0
2672	** Sunday:	
2673	EMISFACT VOL92	HRDOW 0.0 0.0 0.0 0.0 0.0 0.0
2674	EMISFACT VOL92	HRDOW 0.0 0.0 0.0 0.0 0.0 0.0
2675	EMISFACT VOL92	HRDOW 0.0 0.0 0.0 0.0 0.0 0.0
2676	EMISFACT VOL92	HRDOW 0.0 0.0 0.0 0.0 0.0 0.0
2677	** WeekDays:	
2678	EMISFACT VOL93	HRDOW 0.0 0.0 0.0 0.0 0.0 0.0
2679	EMISFACT VOL93	HRDOW 0.0 1.0 1.0 1.0 1.0 1.0
2680	EMISFACT VOL93	HRDOW 1.0 1.0 1.0 0.0 0.0 0.0
2681	EMISFACT VOL93	HRDOW 0.0 0.0 0.0 0.0 0.0 0.0
2682	** Saturday:	
2683	EMISFACT VOL93	HRDOW 0.0 0.0 0.0 0.0 0.0 0.0
2684	EMISFACT VOL93	HRDOW 0.0 0.0 0.0 0.0 0.0 0.0
2685	EMISFACT VOL93	HRDOW 0.0 0.0 0.0 0.0 0.0 0.0
2686	EMISFACT VOL93	HRDOW 0.0 0.0 0.0 0.0 0.0 0.0
2687	** Sunday:	
2688	EMISFACT VOL93	HRDOW 0.0 0.0 0.0 0.0 0.0 0.0
2689	EMISFACT VOL93	HRDOW 0.0 0.0 0.0 0.0 0.0 0.0
2690	EMISFACT VOL93	HRDOW 0.0 0.0 0.0 0.0 0.0 0.0
2691	EMISFACT VOL93	HRDOW 0.0 0.0 0.0 0.0 0.0 0.0
2692	** WeekDays:	
2693	EMISFACT VOL94	HRDOW 0.0 0.0 0.0 0.0 0.0 0.0
2694	EMISFACT VOL94	HRDOW 0.0 1.0 1.0 1.0 1.0 1.0
2695	EMISFACT VOL94	HRDOW 1.0 1.0 1.0 0.0 0.0 0.0
2696	EMISFACT VOL94	HRDOW 0.0 0.0 0.0 0.0 0.0 0.0
2697	** Saturday:	
2698	EMISFACT VOL94	HRDOW 0.0 0.0 0.0 0.0 0.0 0.0
2699	EMISFACT VOL94	HRDOW 0.0 0.0 0.0 0.0 0.0 0.0
2700	EMISFACT VOL94	HRDOW 0.0 0.0 0.0 0.0 0.0 0.0
2701	EMISFACT VOL94	HRDOW 0.0 0.0 0.0 0.0 0.0 0.0
2702	** Sunday:	
2703	EMISFACT VOL94	HRDOW 0.0 0.0 0.0 0.0 0.0 0.0
2704	EMISFACT VOL94	HRDOW 0.0 0.0 0.0 0.0 0.0 0.0
2705	EMISFACT VOL94	HRDOW 0.0 0.0 0.0 0.0 0.0 0.0
2706	EMISFACT VOL94	HRDOW 0.0 0.0 0.0 0.0 0.0 0.0



2773	EMISFACT VOL99	HRDOW 0.0 0.0 0.0 0.0 0.0 0.0
2774	EMISFACT VOL99	HRDOW 0.0 0.0 0.0 0.0 0.0 0.0
2775	EMISFACT VOL99	HRDOW 0.0 0.0 0.0 0.0 0.0 0.0
2776	EMISFACT VOL99	HRDOW 0.0 0.0 0.0 0.0 0.0 0.0
2777	** Sunday:	
2778	EMISFACT VOL99	HRDOW 0.0 0.0 0.0 0.0 0.0 0.0
2779	EMISFACT VOL99	HRDOW 0.0 0.0 0.0 0.0 0.0 0.0
2780	EMISFACT VOL99	HRDOW 0.0 0.0 0.0 0.0 0.0 0.0
2781	EMISFACT VOL99	HRDOW 0.0 0.0 0.0 0.0 0.0 0.0
2782	** WeekDays:	
2783	EMISFACT VOL100	HRDOW 0.0 0.0 0.0 0.0 0.0 0.0
2784	EMISFACT VOL100	HRDOW 0.0 1.0 1.0 1.0 1.0 1.0
2785	EMISFACT VOL100	HRDOW 1.0 1.0 1.0 0.0 0.0 0.0
2786	EMISFACT VOL100	HRDOW 0.0 0.0 0.0 0.0 0.0 0.0
2787	** Saturday:	
2788	EMISFACT VOL100	HRDOW 0.0 0.0 0.0 0.0 0.0 0.0
2789	EMISFACT VOL100	HRDOW 0.0 0.0 0.0 0.0 0.0 0.0
2790	EMISFACT VOL100	HRDOW 0.0 0.0 0.0 0.0 0.0 0.0
2791	EMISFACT VOL100	HRDOW 0.0 0.0 0.0 0.0 0.0 0.0
2792	** Sunday:	
2793	EMISFACT VOL100	HRDOW 0.0 0.0 0.0 0.0 0.0 0.0
2794	EMISFACT VOL100	HRDOW 0.0 0.0 0.0 0.0 0.0 0.0
2795	EMISFACT VOL100	HRDOW 0.0 0.0 0.0 0.0 0.0 0.0
2796	EMISFACT VOL100	HRDOW 0.0 0.0 0.0 0.0 0.0 0.0
2797	** WeekDays:	
2798	EMISFACT VOL101	HRDOW 0.0 0.0 0.0 0.0 0.0 0.0
2799	EMISFACT VOL101	HRDOW 0.0 1.0 1.0 1.0 1.0 1.0
2800	EMISFACT VOL101	HRDOW 1.0 1.0 1.0 0.0 0.0 0.0
2801	EMISFACT VOL101	HRDOW 0.0 0.0 0.0 0.0 0.0 0.0
2802	** Saturday:	
2803	EMISFACT VOL101	HRDOW 0.0 0.0 0.0 0.0 0.0 0.0
2804	EMISFACT VOL101	HRDOW 0.0 0.0 0.0 0.0 0.0 0.0
2805	EMISFACT VOL101	HRDOW 0.0 0.0 0.0 0.0 0.0 0.0
2806	EMISFACT VOL101	HRDOW 0.0 0.0 0.0 0.0 0.0 0.0
2807	** Sunday:	
2808	EMISFACT VOL101	HRDOW 0.0 0.0 0.0 0.0 0.0 0.0
2809	EMISFACT VOL101	HRDOW 0.0 0.0 0.0 0.0 0.0 0.0
2810	EMISFACT VOL101	HRDOW 0.0 0.0 0.0 0.0 0.0 0.0
2811	EMISFACT VOL101	HRDOW 0.0 0.0 0.0 0.0 0.0 0.0
2812	** WeekDays:	
2813	EMISFACT VOL102	HRDOW 0.0 0.0 0.0 0.0 0.0 0.0
2814	EMISFACT VOL102	HRDOW 0.0 1.0 1.0 1.0 1.0 1.0
2815	EMISFACT VOL102	HRDOW 1.0 1.0 1.0 0.0 0.0 0.0
2816	EMISFACT VOL102	HRDOW 0.0 0.0 0.0 0.0 0.0 0.0
2817	** Saturday:	
2818	EMISFACT VOL102	HRDOW 0.0 0.0 0.0 0.0 0.0 0.0
2819	EMISFACT VOL102	HRDOW 0.0 0.0 0.0 0.0 0.0 0.0
2820	EMISFACT VOL102	HRDOW 0.0 0.0 0.0 0.0 0.0 0.0
2821	EMISFACT VOL102	HRDOW 0.0 0.0 0.0 0.0 0.0 0.0
2822	** Sunday:	
2823	EMISFACT VOL102	HRDOW 0.0 0.0 0.0 0.0 0.0 0.0
2824	EMISFACT VOL102	HRDOW 0.0 0.0 0.0 0.0 0.0 0.0
2825	EMISFACT VOL102	HRDOW 0.0 0.0 0.0 0.0 0.0 0.0
2826	EMISFACT VOL102	HRDOW 0.0 0.0 0.0 0.0 0.0 0.0
2827	** WeekDays:	
2828	EMISFACT VOL103	HRDOW 0.0 0.0 0.0 0.0 0.0 0.0
2829	EMISFACT VOL103	HRDOW 0.0 1.0 1.0 1.0 1.0 1.0
2830	EMISFACT VOL103	HRDOW 1.0 1.0 1.0 0.0 0.0 0.0
2831	EMISFACT VOL103	HRDOW 0.0 0.0 0.0 0.0 0.0 0.0
2832	** Saturday:	
2833	EMISFACT VOL103	HRDOW 0.0 0.0 0.0 0.0 0.0 0.0
2834	EMISFACT VOL103	HRDOW 0.0 0.0 0.0 0.0 0.0 0.0
2835	EMISFACT VOL103	HRDOW 0.0 0.0 0.0 0.0 0.0 0.0
2836	EMISFACT VOL103	HRDOW 0.0 0.0 0.0 0.0 0.0 0.0
2837	** Sunday:	
2838	EMISFACT VOL103	HRDOW 0.0 0.0 0.0 0.0 0.0 0.0



2839	EMISFACT VOL103	HRDOW 0.0 0.0 0.0 0.0 0.0 0.0
2840	EMISFACT VOL103	HRDOW 0.0 0.0 0.0 0.0 0.0 0.0
2841	EMISFACT VOL103	HRDOW 0.0 0.0 0.0 0.0 0.0 0.0
2842	** WeekDays:	
2843	EMISFACT VOL104	HRDOW 0.0 0.0 0.0 0.0 0.0 0.0
2844	EMISFACT VOL104	HRDOW 0.0 1.0 1.0 1.0 1.0 1.0
2845	EMISFACT VOL104	HRDOW 1.0 1.0 1.0 0.0 0.0 0.0
2846	EMISFACT VOL104	HRDOW 0.0 0.0 0.0 0.0 0.0 0.0
2847	** Saturday:	
2848	EMISFACT VOL104	HRDOW 0.0 0.0 0.0 0.0 0.0 0.0
2849	EMISFACT VOL104	HRDOW 0.0 0.0 0.0 0.0 0.0 0.0
2850	EMISFACT VOL104	HRDOW 0.0 0.0 0.0 0.0 0.0 0.0
2851	EMISFACT VOL104	HRDOW 0.0 0.0 0.0 0.0 0.0 0.0
2852	** Sunday:	
2853	EMISFACT VOL104	HRDOW 0.0 0.0 0.0 0.0 0.0 0.0
2854	EMISFACT VOL104	HRDOW 0.0 0.0 0.0 0.0 0.0 0.0
2855	EMISFACT VOL104	HRDOW 0.0 0.0 0.0 0.0 0.0 0.0
2856	EMISFACT VOL104	HRDOW 0.0 0.0 0.0 0.0 0.0 0.0
2857	** WeekDays:	
2858	EMISFACT VOL105	HRDOW 0.0 0.0 0.0 0.0 0.0 0.0
2859	EMISFACT VOL105	HRDOW 0.0 1.0 1.0 1.0 1.0 1.0
2860	EMISFACT VOL105	HRDOW 1.0 1.0 1.0 0.0 0.0 0.0
2861	EMISFACT VOL105	HRDOW 0.0 0.0 0.0 0.0 0.0 0.0
2862	** Saturday:	
2863	EMISFACT VOL105	HRDOW 0.0 0.0 0.0 0.0 0.0 0.0
2864	EMISFACT VOL105	HRDOW 0.0 0.0 0.0 0.0 0.0 0.0
2865	EMISFACT VOL105	HRDOW 0.0 0.0 0.0 0.0 0.0 0.0
2866	EMISFACT VOL105	HRDOW 0.0 0.0 0.0 0.0 0.0 0.0
2867	** Sunday:	
2868	EMISFACT VOL105	HRDOW 0.0 0.0 0.0 0.0 0.0 0.0
2869	EMISFACT VOL105	HRDOW 0.0 0.0 0.0 0.0 0.0 0.0
2870	EMISFACT VOL105	HRDOW 0.0 0.0 0.0 0.0 0.0 0.0
2871	EMISFACT VOL105	HRDOW 0.0 0.0 0.0 0.0 0.0 0.0
2872	** WeekDays:	
2873	EMISFACT VOL106	HRDOW 0.0 0.0 0.0 0.0 0.0 0.0
2874	EMISFACT VOL106	HRDOW 0.0 1.0 1.0 1.0 1.0 1.0
2875	EMISFACT VOL106	HRDOW 1.0 1.0 1.0 0.0 0.0 0.0
2876	EMISFACT VOL106	HRDOW 0.0 0.0 0.0 0.0 0.0 0.0
2877	** Saturday:	
2878	EMISFACT VOL106	HRDOW 0.0 0.0 0.0 0.0 0.0 0.0
2879	EMISFACT VOL106	HRDOW 0.0 0.0 0.0 0.0 0.0 0.0
2880	EMISFACT VOL106	HRDOW 0.0 0.0 0.0 0.0 0.0 0.0
2881	EMISFACT VOL106	HRDOW 0.0 0.0 0.0 0.0 0.0 0.0
2882	** Sunday:	
2883	EMISFACT VOL106	HRDOW 0.0 0.0 0.0 0.0 0.0 0.0
2884	EMISFACT VOL106	HRDOW 0.0 0.0 0.0 0.0 0.0 0.0
2885	EMISFACT VOL106	HRDOW 0.0 0.0 0.0 0.0 0.0 0.0
2886	EMISFACT VOL106	HRDOW 0.0 0.0 0.0 0.0 0.0 0.0
2887	** WeekDays:	
2888	EMISFACT VOL107	HRDOW 0.0 0.0 0.0 0.0 0.0 0.0
2889	EMISFACT VOL107	HRDOW 0.0 1.0 1.0 1.0 1.0 1.0
2890	EMISFACT VOL107	HRDOW 1.0 1.0 1.0 0.0 0.0 0.0
2891	EMISFACT VOL107	HRDOW 0.0 0.0 0.0 0.0 0.0 0.0
2892	** Saturday:	
2893	EMISFACT VOL107	HRDOW 0.0 0.0 0.0 0.0 0.0 0.0
2894	EMISFACT VOL107	HRDOW 0.0 0.0 0.0 0.0 0.0 0.0
2895	EMISFACT VOL107	HRDOW 0.0 0.0 0.0 0.0 0.0 0.0
2896	EMISFACT VOL107	HRDOW 0.0 0.0 0.0 0.0 0.0 0.0
2897	** Sunday:	
2898	EMISFACT VOL107	HRDOW 0.0 0.0 0.0 0.0 0.0 0.0
2899	EMISFACT VOL107	HRDOW 0.0 0.0 0.0 0.0 0.0 0.0
2900	EMISFACT VOL107	HRDOW 0.0 0.0 0.0 0.0 0.0 0.0
2901	EMISFACT VOL107	HRDOW 0.0 0.0 0.0 0.0 0.0 0.0
2902	** WeekDays:	
2903	EMISFACT VOL108	HRDOW 0.0 0.0 0.0 0.0 0.0 0.0
2904	EMISFACT VOL108	HRDOW 0.0 1.0 1.0 1.0 1.0 1.0

2905	EMISFACT	VOL108	HRDOW	1.0	1.0	1.0	0.0	0.0	0.0
2906	EMISFACT	VOL108	HRDOW	0.0	0.0	0.0	0.0	0.0	0.0
2907	**	Saturday:							
2908	EMISFACT	VOL108	HRDOW	0.0	0.0	0.0	0.0	0.0	0.0
2909	EMISFACT	VOL108	HRDOW	0.0	0.0	0.0	0.0	0.0	0.0
2910	EMISFACT	VOL108	HRDOW	0.0	0.0	0.0	0.0	0.0	0.0
2911	EMISFACT	VOL108	HRDOW	0.0	0.0	0.0	0.0	0.0	0.0
2912	**	Sunday:							
2913	EMISFACT	VOL108	HRDOW	0.0	0.0	0.0	0.0	0.0	0.0
2914	EMISFACT	VOL108	HRDOW	0.0	0.0	0.0	0.0	0.0	0.0
2915	EMISFACT	VOL108	HRDOW	0.0	0.0	0.0	0.0	0.0	0.0
2916	EMISFACT	VOL108	HRDOW	0.0	0.0	0.0	0.0	0.0	0.0
2917	**	WeekDays:							
2918	EMISFACT	VOL109	HRDOW	0.0	0.0	0.0	0.0	0.0	0.0
2919	EMISFACT	VOL109	HRDOW	0.0	1.0	1.0	1.0	1.0	1.0
2920	EMISFACT	VOL109	HRDOW	1.0	1.0	1.0	0.0	0.0	0.0
2921	EMISFACT	VOL109	HRDOW	0.0	0.0	0.0	0.0	0.0	0.0
2922	**	Saturday:							
2923	EMISFACT	VOL109	HRDOW	0.0	0.0	0.0	0.0	0.0	0.0
2924	EMISFACT	VOL109	HRDOW	0.0	0.0	0.0	0.0	0.0	0.0
2925	EMISFACT	VOL109	HRDOW	0.0	0.0	0.0	0.0	0.0	0.0
2926	EMISFACT	VOL109	HRDOW	0.0	0.0	0.0	0.0	0.0	0.0
2927	**	Sunday:							
2928	EMISFACT	VOL109	HRDOW	0.0	0.0	0.0	0.0	0.0	0.0
2929	EMISFACT	VOL109	HRDOW	0.0	0.0	0.0	0.0	0.0	0.0
2930	EMISFACT	VOL109	HRDOW	0.0	0.0	0.0	0.0	0.0	0.0
2931	EMISFACT	VOL109	HRDOW	0.0	0.0	0.0	0.0	0.0	0.0
2932	**	WeekDays:							
2933	EMISFACT	VOL110	HRDOW	0.0	0.0	0.0	0.0	0.0	0.0
2934	EMISFACT	VOL110	HRDOW	0.0	1.0	1.0	1.0	1.0	1.0
2935	EMISFACT	VOL110	HRDOW	1.0	1.0	1.0	0.0	0.0	0.0
2936	EMISFACT	VOL110	HRDOW	0.0	0.0	0.0	0.0	0.0	0.0
2937	**	Saturday:							
2938	EMISFACT	VOL110	HRDOW	0.0	0.0	0.0	0.0	0.0	0.0
2939	EMISFACT	VOL110	HRDOW	0.0	0.0	0.0	0.0	0.0	0.0
2940	EMISFACT	VOL110	HRDOW	0.0	0.0	0.0	0.0	0.0	0.0
2941	EMISFACT	VOL110	HRDOW	0.0	0.0	0.0	0.0	0.0	0.0
2942	**	Sunday:							
2943	EMISFACT	VOL110	HRDOW	0.0	0.0	0.0	0.0	0.0	0.0
2944	EMISFACT	VOL110	HRDOW	0.0	0.0	0.0	0.0	0.0	0.0
2945	EMISFACT	VOL110	HRDOW	0.0	0.0	0.0	0.0	0.0	0.0
2946	EMISFACT	VOL110	HRDOW	0.0	0.0	0.0	0.0	0.0	0.0
2947	**	WeekDays:							
2948	EMISFACT	VOL111	HRDOW	0.0	0.0	0.0	0.0	0.0	0.0
2949	EMISFACT	VOL111	HRDOW	0.0	1.0	1.0	1.0	1.0	1.0
2950	EMISFACT	VOL111	HRDOW	1.0	1.0	1.0	0.0	0.0	0.0
2951	EMISFACT	VOL111	HRDOW	0.0	0.0	0.0	0.0	0.0	0.0
2952	**	Saturday:							
2953	EMISFACT	VOL111	HRDOW	0.0	0.0	0.0	0.0	0.0	0.0
2954	EMISFACT	VOL111	HRDOW	0.0	0.0	0.0	0.0	0.0	0.0
2955	EMISFACT	VOL111	HRDOW	0.0	0.0	0.0	0.0	0.0	0.0
2956	EMISFACT	VOL111	HRDOW	0.0	0.0	0.0	0.0	0.0	0.0
2957	**	Sunday:							
2958	EMISFACT	VOL111	HRDOW	0.0	0.0	0.0	0.0	0.0	0.0
2959	EMISFACT	VOL111	HRDOW	0.0	0.0	0.0	0.0	0.0	0.0
2960	EMISFACT	VOL111	HRDOW	0.0	0.0	0.0	0.0	0.0	0.0
2961	EMISFACT	VOL111	HRDOW	0.0	0.0	0.0	0.0	0.0	0.0
2962	**	WeekDays:							
2963	EMISFACT	VOL112	HRDOW	0.0	0.0	0.0	0.0	0.0	0.0
2964	EMISFACT	VOL112	HRDOW	0.0	1.0	1.0	1.0	1.0	1.0
2965	EMISFACT	VOL112	HRDOW	1.0	1.0	1.0	0.0	0.0	0.0
2966	EMISFACT	VOL112	HRDOW	0.0	0.0	0.0	0.0	0.0	0.0
2967	**	Saturday:							
2968	EMISFACT	VOL112	HRDOW	0.0	0.0	0.0	0.0	0.0	0.0
2969	EMISFACT	VOL112	HRDOW	0.0	0.0	0.0	0.0	0.0	0.0
2970	EMISFACT	VOL112	HRDOW	0.0	0.0	0.0	0.0	0.0	0.0

2971	EMISFACT	VOL112	HRDOW	0.0	0.0	0.0	0.0	0.0	0.0
2972	**	Sunday:							
2973	EMISFACT	VOL112	HRDOW	0.0	0.0	0.0	0.0	0.0	0.0
2974	EMISFACT	VOL112	HRDOW	0.0	0.0	0.0	0.0	0.0	0.0
2975	EMISFACT	VOL112	HRDOW	0.0	0.0	0.0	0.0	0.0	0.0
2976	EMISFACT	VOL112	HRDOW	0.0	0.0	0.0	0.0	0.0	0.0
2977	**	WeekDays:							
2978	EMISFACT	VOL113	HRDOW	0.0	0.0	0.0	0.0	0.0	0.0
2979	EMISFACT	VOL113	HRDOW	0.0	1.0	1.0	1.0	1.0	1.0
2980	EMISFACT	VOL113	HRDOW	1.0	1.0	1.0	0.0	0.0	0.0
2981	EMISFACT	VOL113	HRDOW	0.0	0.0	0.0	0.0	0.0	0.0
2982	**	Saturday:							
2983	EMISFACT	VOL113	HRDOW	0.0	0.0	0.0	0.0	0.0	0.0
2984	EMISFACT	VOL113	HRDOW	0.0	0.0	0.0	0.0	0.0	0.0
2985	EMISFACT	VOL113	HRDOW	0.0	0.0	0.0	0.0	0.0	0.0
2986	EMISFACT	VOL113	HRDOW	0.0	0.0	0.0	0.0	0.0	0.0
2987	**	Sunday:							
2988	EMISFACT	VOL113	HRDOW	0.0	0.0	0.0	0.0	0.0	0.0
2989	EMISFACT	VOL113	HRDOW	0.0	0.0	0.0	0.0	0.0	0.0
2990	EMISFACT	VOL113	HRDOW	0.0	0.0	0.0	0.0	0.0	0.0
2991	EMISFACT	VOL113	HRDOW	0.0	0.0	0.0	0.0	0.0	0.0
2992	**	WeekDays:							
2993	EMISFACT	VOL114	HRDOW	0.0	0.0	0.0	0.0	0.0	0.0
2994	EMISFACT	VOL114	HRDOW	0.0	1.0	1.0	1.0	1.0	1.0
2995	EMISFACT	VOL114	HRDOW	1.0	1.0	1.0	0.0	0.0	0.0
2996	EMISFACT	VOL114	HRDOW	0.0	0.0	0.0	0.0	0.0	0.0
2997	**	Saturday:							
2998	EMISFACT	VOL114	HRDOW	0.0	0.0	0.0	0.0	0.0	0.0
2999	EMISFACT	VOL114	HRDOW	0.0	0.0	0.0	0.0	0.0	0.0
3000	EMISFACT	VOL114	HRDOW	0.0	0.0	0.0	0.0	0.0	0.0
3001	EMISFACT	VOL114	HRDOW	0.0	0.0	0.0	0.0	0.0	0.0
3002	**	Sunday:							
3003	EMISFACT	VOL114	HRDOW	0.0	0.0	0.0	0.0	0.0	0.0
3004	EMISFACT	VOL114	HRDOW	0.0	0.0	0.0	0.0	0.0	0.0
3005	EMISFACT	VOL114	HRDOW	0.0	0.0	0.0	0.0	0.0	0.0
3006	EMISFACT	VOL114	HRDOW	0.0	0.0	0.0	0.0	0.0	0.0
3007	**	WeekDays:							
3008	EMISFACT	VOL115	HRDOW	0.0	0.0	0.0	0.0	0.0	0.0
3009	EMISFACT	VOL115	HRDOW	0.0	1.0	1.0	1.0	1.0	1.0
3010	EMISFACT	VOL115	HRDOW	1.0	1.0	1.0	0.0	0.0	0.0
3011	EMISFACT	VOL115	HRDOW	0.0	0.0	0.0	0.0	0.0	0.0
3012	**	Saturday:							
3013	EMISFACT	VOL115	HRDOW	0.0	0.0	0.0	0.0	0.0	0.0
3014	EMISFACT	VOL115	HRDOW	0.0	0.0	0.0	0.0	0.0	0.0
3015	EMISFACT	VOL115	HRDOW	0.0	0.0	0.0	0.0	0.0	0.0
3016	EMISFACT	VOL115	HRDOW	0.0	0.0	0.0	0.0	0.0	0.0
3017	**	Sunday:							
3018	EMISFACT	VOL115	HRDOW	0.0	0.0	0.0	0.0	0.0	0.0
3019	EMISFACT	VOL115	HRDOW	0.0	0.0	0.0	0.0	0.0	0.0
3020	EMISFACT	VOL115	HRDOW	0.0	0.0	0.0	0.0	0.0	0.0
3021	EMISFACT	VOL115	HRDOW	0.0	0.0	0.0	0.0	0.0	0.0
3022	**	WeekDays:							
3023	EMISFACT	VOL116	HRDOW	0.0	0.0	0.0	0.0	0.0	0.0
3024	EMISFACT	VOL116	HRDOW	0.0	1.0	1.0	1.0	1.0	1.0
3025	EMISFACT	VOL116	HRDOW	1.0	1.0	1.0	0.0	0.0	0.0
3026	EMISFACT	VOL116	HRDOW	0.0	0.0	0.0	0.0	0.0	0.0
3027	**	Saturday:							
3028	EMISFACT	VOL116	HRDOW	0.0	0.0	0.0	0.0	0.0	0.0
3029	EMISFACT	VOL116	HRDOW	0.0	0.0	0.0	0.0	0.0	0.0
3030	EMISFACT	VOL116	HRDOW	0.0	0.0	0.0	0.0	0.0	0.0
3031	EMISFACT	VOL116	HRDOW	0.0	0.0	0.0	0.0	0.0	0.0
3032	**	Sunday:							
3033	EMISFACT	VOL116	HRDOW	0.0	0.0	0.0	0.0	0.0	0.0
3034	EMISFACT	VOL116	HRDOW	0.0	0.0	0.0	0.0	0.0	0.0
3035	EMISFACT	VOL116	HRDOW	0.0	0.0	0.0	0.0	0.0	0.0
3036	EMISFACT	VOL116	HRDOW	0.0	0.0	0.0	0.0	0.0	0.0



3103	EMISFACT	VOL121	HRDOW	0.0	0.0	0.0	0.0	0.0	0.0
3104	EMISFACT	VOL121	HRDOW	0.0	0.0	0.0	0.0	0.0	0.0
3105	EMISFACT	VOL121	HRDOW	0.0	0.0	0.0	0.0	0.0	0.0
3106	EMISFACT	VOL121	HRDOW	0.0	0.0	0.0	0.0	0.0	0.0
3107	**	Sunday:							
3108	EMISFACT	VOL121	HRDOW	0.0	0.0	0.0	0.0	0.0	0.0
3109	EMISFACT	VOL121	HRDOW	0.0	0.0	0.0	0.0	0.0	0.0
3110	EMISFACT	VOL121	HRDOW	0.0	0.0	0.0	0.0	0.0	0.0
3111	EMISFACT	VOL121	HRDOW	0.0	0.0	0.0	0.0	0.0	0.0
3112	**	WeekDays:							
3113	EMISFACT	VOL122	HRDOW	0.0	0.0	0.0	0.0	0.0	0.0
3114	EMISFACT	VOL122	HRDOW	0.0	1.0	1.0	1.0	1.0	1.0
3115	EMISFACT	VOL122	HRDOW	1.0	1.0	1.0	0.0	0.0	0.0
3116	EMISFACT	VOL122	HRDOW	0.0	0.0	0.0	0.0	0.0	0.0
3117	**	Saturday:							
3118	EMISFACT	VOL122	HRDOW	0.0	0.0	0.0	0.0	0.0	0.0
3119	EMISFACT	VOL122	HRDOW	0.0	0.0	0.0	0.0	0.0	0.0
3120	EMISFACT	VOL122	HRDOW	0.0	0.0	0.0	0.0	0.0	0.0
3121	EMISFACT	VOL122	HRDOW	0.0	0.0	0.0	0.0	0.0	0.0
3122	**	Sunday:							
3123	EMISFACT	VOL122	HRDOW	0.0	0.0	0.0	0.0	0.0	0.0
3124	EMISFACT	VOL122	HRDOW	0.0	0.0	0.0	0.0	0.0	0.0
3125	EMISFACT	VOL122	HRDOW	0.0	0.0	0.0	0.0	0.0	0.0
3126	EMISFACT	VOL122	HRDOW	0.0	0.0	0.0	0.0	0.0	0.0
3127	**	WeekDays:							
3128	EMISFACT	VOL123	HRDOW	0.0	0.0	0.0	0.0	0.0	0.0
3129	EMISFACT	VOL123	HRDOW	0.0	1.0	1.0	1.0	1.0	1.0
3130	EMISFACT	VOL123	HRDOW	1.0	1.0	1.0	0.0	0.0	0.0
3131	EMISFACT	VOL123	HRDOW	0.0	0.0	0.0	0.0	0.0	0.0
3132	**	Saturday:							
3133	EMISFACT	VOL123	HRDOW	0.0	0.0	0.0	0.0	0.0	0.0
3134	EMISFACT	VOL123	HRDOW	0.0	0.0	0.0	0.0	0.0	0.0
3135	EMISFACT	VOL123	HRDOW	0.0	0.0	0.0	0.0	0.0	0.0
3136	EMISFACT	VOL123	HRDOW	0.0	0.0	0.0	0.0	0.0	0.0
3137	**	Sunday:							
3138	EMISFACT	VOL123	HRDOW	0.0	0.0	0.0	0.0	0.0	0.0
3139	EMISFACT	VOL123	HRDOW	0.0	0.0	0.0	0.0	0.0	0.0
3140	EMISFACT	VOL123	HRDOW	0.0	0.0	0.0	0.0	0.0	0.0
3141	EMISFACT	VOL123	HRDOW	0.0	0.0	0.0	0.0	0.0	0.0
3142	**	WeekDays:							
3143	EMISFACT	VOL124	HRDOW	0.0	0.0	0.0	0.0	0.0	0.0
3144	EMISFACT	VOL124	HRDOW	0.0	1.0	1.0	1.0	1.0	1.0
3145	EMISFACT	VOL124	HRDOW	1.0	1.0	1.0	0.0	0.0	0.0
3146	EMISFACT	VOL124	HRDOW	0.0	0.0	0.0	0.0	0.0	0.0
3147	**	Saturday:							
3148	EMISFACT	VOL124	HRDOW	0.0	0.0	0.0	0.0	0.0	0.0
3149	EMISFACT	VOL124	HRDOW	0.0	0.0	0.0	0.0	0.0	0.0
3150	EMISFACT	VOL124	HRDOW	0.0	0.0	0.0	0.0	0.0	0.0
3151	EMISFACT	VOL124	HRDOW	0.0	0.0	0.0	0.0	0.0	0.0
3152	**	Sunday:							
3153	EMISFACT	VOL124	HRDOW	0.0	0.0	0.0	0.0	0.0	0.0
3154	EMISFACT	VOL124	HRDOW	0.0	0.0	0.0	0.0	0.0	0.0
3155	EMISFACT	VOL124	HRDOW	0.0	0.0	0.0	0.0	0.0	0.0
3156	EMISFACT	VOL124	HRDOW	0.0	0.0	0.0	0.0	0.0	0.0
3157	**	WeekDays:							
3158	EMISFACT	VOL125	HRDOW	0.0	0.0	0.0	0.0	0.0	0.0
3159	EMISFACT	VOL125	HRDOW	0.0	1.0	1.0	1.0	1.0	1.0
3160	EMISFACT	VOL125	HRDOW	1.0	1.0	1.0	0.0	0.0	0.0
3161	EMISFACT	VOL125	HRDOW	0.0	0.0	0.0	0.0	0.0	0.0
3162	**	Saturday:							
3163	EMISFACT	VOL125	HRDOW	0.0	0.0	0.0	0.0	0.0	0.0
3164	EMISFACT	VOL125	HRDOW	0.0	0.0	0.0	0.0	0.0	0.0
3165	EMISFACT	VOL125	HRDOW	0.0	0.0	0.0	0.0	0.0	0.0
3166	EMISFACT	VOL125	HRDOW	0.0	0.0	0.0	0.0	0.0	0.0
3167	**	Sunday:							
3168	EMISFACT	VOL125	HRDOW	0.0	0.0	0.0	0.0	0.0	0.0

3169	EMISFACT	VOL125	HRDOW	0.0	0.0	0.0	0.0	0.0	0.0
3170	EMISFACT	VOL125	HRDOW	0.0	0.0	0.0	0.0	0.0	0.0
3171	EMISFACT	VOL125	HRDOW	0.0	0.0	0.0	0.0	0.0	0.0
3172	**	WeekDays:							
3173	EMISFACT	VOL126	HRDOW	0.0	0.0	0.0	0.0	0.0	0.0
3174	EMISFACT	VOL126	HRDOW	0.0	1.0	1.0	1.0	1.0	1.0
3175	EMISFACT	VOL126	HRDOW	1.0	1.0	1.0	0.0	0.0	0.0
3176	EMISFACT	VOL126	HRDOW	0.0	0.0	0.0	0.0	0.0	0.0
3177	**	Saturday:							
3178	EMISFACT	VOL126	HRDOW	0.0	0.0	0.0	0.0	0.0	0.0
3179	EMISFACT	VOL126	HRDOW	0.0	0.0	0.0	0.0	0.0	0.0
3180	EMISFACT	VOL126	HRDOW	0.0	0.0	0.0	0.0	0.0	0.0
3181	EMISFACT	VOL126	HRDOW	0.0	0.0	0.0	0.0	0.0	0.0
3182	**	Sunday:							
3183	EMISFACT	VOL126	HRDOW	0.0	0.0	0.0	0.0	0.0	0.0
3184	EMISFACT	VOL126	HRDOW	0.0	0.0	0.0	0.0	0.0	0.0
3185	EMISFACT	VOL126	HRDOW	0.0	0.0	0.0	0.0	0.0	0.0
3186	EMISFACT	VOL126	HRDOW	0.0	0.0	0.0	0.0	0.0	0.0
3187	**	WeekDays:							
3188	EMISFACT	VOL127	HRDOW	0.0	0.0	0.0	0.0	0.0	0.0
3189	EMISFACT	VOL127	HRDOW	0.0	1.0	1.0	1.0	1.0	1.0
3190	EMISFACT	VOL127	HRDOW	1.0	1.0	1.0	0.0	0.0	0.0
3191	EMISFACT	VOL127	HRDOW	0.0	0.0	0.0	0.0	0.0	0.0
3192	**	Saturday:							
3193	EMISFACT	VOL127	HRDOW	0.0	0.0	0.0	0.0	0.0	0.0
3194	EMISFACT	VOL127	HRDOW	0.0	0.0	0.0	0.0	0.0	0.0
3195	EMISFACT	VOL127	HRDOW	0.0	0.0	0.0	0.0	0.0	0.0
3196	EMISFACT	VOL127	HRDOW	0.0	0.0	0.0	0.0	0.0	0.0
3197	**	Sunday:							
3198	EMISFACT	VOL127	HRDOW	0.0	0.0	0.0	0.0	0.0	0.0
3199	EMISFACT	VOL127	HRDOW	0.0	0.0	0.0	0.0	0.0	0.0
3200	EMISFACT	VOL127	HRDOW	0.0	0.0	0.0	0.0	0.0	0.0
3201	EMISFACT	VOL127	HRDOW	0.0	0.0	0.0	0.0	0.0	0.0
3202	**	WeekDays:							
3203	EMISFACT	VOL128	HRDOW	0.0	0.0	0.0	0.0	0.0	0.0
3204	EMISFACT	VOL128	HRDOW	0.0	1.0	1.0	1.0	1.0	1.0
3205	EMISFACT	VOL128	HRDOW	1.0	1.0	1.0	0.0	0.0	0.0
3206	EMISFACT	VOL128	HRDOW	0.0	0.0	0.0	0.0	0.0	0.0
3207	**	Saturday:							
3208	EMISFACT	VOL128	HRDOW	0.0	0.0	0.0	0.0	0.0	0.0
3209	EMISFACT	VOL128	HRDOW	0.0	0.0	0.0	0.0	0.0	0.0
3210	EMISFACT	VOL128	HRDOW	0.0	0.0	0.0	0.0	0.0	0.0
3211	EMISFACT	VOL128	HRDOW	0.0	0.0	0.0	0.0	0.0	0.0
3212	**	Sunday:							
3213	EMISFACT	VOL128	HRDOW	0.0	0.0	0.0	0.0	0.0	0.0
3214	EMISFACT	VOL128	HRDOW	0.0	0.0	0.0	0.0	0.0	0.0
3215	EMISFACT	VOL128	HRDOW	0.0	0.0	0.0	0.0	0.0	0.0
3216	EMISFACT	VOL128	HRDOW	0.0	0.0	0.0	0.0	0.0	0.0
3217	**	WeekDays:							
3218	EMISFACT	VOL129	HRDOW	0.0	0.0	0.0	0.0	0.0	0.0
3219	EMISFACT	VOL129	HRDOW	0.0	1.0	1.0	1.0	1.0	1.0
3220	EMISFACT	VOL129	HRDOW	1.0	1.0	1.0	0.0	0.0	0.0
3221	EMISFACT	VOL129	HRDOW	0.0	0.0	0.0	0.0	0.0	0.0
3222	**	Saturday:							
3223	EMISFACT	VOL129	HRDOW	0.0	0.0	0.0	0.0	0.0	0.0
3224	EMISFACT	VOL129	HRDOW	0.0	0.0	0.0	0.0	0.0	0.0
3225	EMISFACT	VOL129	HRDOW	0.0	0.0	0.0	0.0	0.0	0.0
3226	EMISFACT	VOL129	HRDOW	0.0	0.0	0.0	0.0	0.0	0.0
3227	**	Sunday:							
3228	EMISFACT	VOL129	HRDOW	0.0	0.0	0.0	0.0	0.0	0.0
3229	EMISFACT	VOL129	HRDOW	0.0	0.0	0.0	0.0	0.0	0.0
3230	EMISFACT	VOL129	HRDOW	0.0	0.0	0.0	0.0	0.0	0.0
3231	EMISFACT	VOL129	HRDOW	0.0	0.0	0.0	0.0	0.0	0.0
3232	**	WeekDays:							
3233	EMISFACT	VOL130	HRDOW	0.0	0.0	0.0	0.0	0.0	0.0
3234	EMISFACT	VOL130	HRDOW	0.0	1.0	1.0	1.0	1.0	1.0

3235	EMISFACT VOL130	HRDOW 1.0 1.0 1.0 0.0 0.0 0.0
3236	EMISFACT VOL130	HRDOW 0.0 0.0 0.0 0.0 0.0 0.0
3237	** Saturday:	
3238	EMISFACT VOL130	HRDOW 0.0 0.0 0.0 0.0 0.0 0.0
3239	EMISFACT VOL130	HRDOW 0.0 0.0 0.0 0.0 0.0 0.0
3240	EMISFACT VOL130	HRDOW 0.0 0.0 0.0 0.0 0.0 0.0
3241	EMISFACT VOL130	HRDOW 0.0 0.0 0.0 0.0 0.0 0.0
3242	** Sunday:	
3243	EMISFACT VOL130	HRDOW 0.0 0.0 0.0 0.0 0.0 0.0
3244	EMISFACT VOL130	HRDOW 0.0 0.0 0.0 0.0 0.0 0.0
3245	EMISFACT VOL130	HRDOW 0.0 0.0 0.0 0.0 0.0 0.0
3246	EMISFACT VOL130	HRDOW 0.0 0.0 0.0 0.0 0.0 0.0
3247	** WeekDays:	
3248	EMISFACT VOL131	HRDOW 0.0 0.0 0.0 0.0 0.0 0.0
3249	EMISFACT VOL131	HRDOW 0.0 1.0 1.0 1.0 1.0 1.0
3250	EMISFACT VOL131	HRDOW 1.0 1.0 1.0 0.0 0.0 0.0
3251	EMISFACT VOL131	HRDOW 0.0 0.0 0.0 0.0 0.0 0.0
3252	** Saturday:	
3253	EMISFACT VOL131	HRDOW 0.0 0.0 0.0 0.0 0.0 0.0
3254	EMISFACT VOL131	HRDOW 0.0 0.0 0.0 0.0 0.0 0.0
3255	EMISFACT VOL131	HRDOW 0.0 0.0 0.0 0.0 0.0 0.0
3256	EMISFACT VOL131	HRDOW 0.0 0.0 0.0 0.0 0.0 0.0
3257	** Sunday:	
3258	EMISFACT VOL131	HRDOW 0.0 0.0 0.0 0.0 0.0 0.0
3259	EMISFACT VOL131	HRDOW 0.0 0.0 0.0 0.0 0.0 0.0
3260	EMISFACT VOL131	HRDOW 0.0 0.0 0.0 0.0 0.0 0.0
3261	EMISFACT VOL131	HRDOW 0.0 0.0 0.0 0.0 0.0 0.0
3262	** WeekDays:	
3263	EMISFACT VOL132	HRDOW 0.0 0.0 0.0 0.0 0.0 0.0
3264	EMISFACT VOL132	HRDOW 0.0 1.0 1.0 1.0 1.0 1.0
3265	EMISFACT VOL132	HRDOW 1.0 1.0 1.0 0.0 0.0 0.0
3266	EMISFACT VOL132	HRDOW 0.0 0.0 0.0 0.0 0.0 0.0
3267	** Saturday:	
3268	EMISFACT VOL132	HRDOW 0.0 0.0 0.0 0.0 0.0 0.0
3269	EMISFACT VOL132	HRDOW 0.0 0.0 0.0 0.0 0.0 0.0
3270	EMISFACT VOL132	HRDOW 0.0 0.0 0.0 0.0 0.0 0.0
3271	EMISFACT VOL132	HRDOW 0.0 0.0 0.0 0.0 0.0 0.0
3272	** Sunday:	
3273	EMISFACT VOL132	HRDOW 0.0 0.0 0.0 0.0 0.0 0.0
3274	EMISFACT VOL132	HRDOW 0.0 0.0 0.0 0.0 0.0 0.0
3275	EMISFACT VOL132	HRDOW 0.0 0.0 0.0 0.0 0.0 0.0
3276	EMISFACT VOL132	HRDOW 0.0 0.0 0.0 0.0 0.0 0.0
3277	** WeekDays:	
3278	EMISFACT VOL133	HRDOW 0.0 0.0 0.0 0.0 0.0 0.0
3279	EMISFACT VOL133	HRDOW 0.0 1.0 1.0 1.0 1.0 1.0
3280	EMISFACT VOL133	HRDOW 1.0 1.0 1.0 0.0 0.0 0.0
3281	EMISFACT VOL133	HRDOW 0.0 0.0 0.0 0.0 0.0 0.0
3282	** Saturday:	
3283	EMISFACT VOL133	HRDOW 0.0 0.0 0.0 0.0 0.0 0.0
3284	EMISFACT VOL133	HRDOW 0.0 0.0 0.0 0.0 0.0 0.0
3285	EMISFACT VOL133	HRDOW 0.0 0.0 0.0 0.0 0.0 0.0
3286	EMISFACT VOL133	HRDOW 0.0 0.0 0.0 0.0 0.0 0.0
3287	** Sunday:	
3288	EMISFACT VOL133	HRDOW 0.0 0.0 0.0 0.0 0.0 0.0
3289	EMISFACT VOL133	HRDOW 0.0 0.0 0.0 0.0 0.0 0.0
3290	EMISFACT VOL133	HRDOW 0.0 0.0 0.0 0.0 0.0 0.0
3291	EMISFACT VOL133	HRDOW 0.0 0.0 0.0 0.0 0.0 0.0
3292	** WeekDays:	
3293	EMISFACT VOL134	HRDOW 0.0 0.0 0.0 0.0 0.0 0.0
3294	EMISFACT VOL134	HRDOW 0.0 1.0 1.0 1.0 1.0 1.0
3295	EMISFACT VOL134	HRDOW 1.0 1.0 1.0 0.0 0.0 0.0
3296	EMISFACT VOL134	HRDOW 0.0 0.0 0.0 0.0 0.0 0.0
3297	** Saturday:	
3298	EMISFACT VOL134	HRDOW 0.0 0.0 0.0 0.0 0.0 0.0
3299	EMISFACT VOL134	HRDOW 0.0 0.0 0.0 0.0 0.0 0.0
3300	EMISFACT VOL134	HRDOW 0.0 0.0 0.0 0.0 0.0 0.0

3301	EMISFACT	VOL134	HRDOW	0.0	0.0	0.0	0.0	0.0	0.0
3302	**	Sunday:							
3303	EMISFACT	VOL134	HRDOW	0.0	0.0	0.0	0.0	0.0	0.0
3304	EMISFACT	VOL134	HRDOW	0.0	0.0	0.0	0.0	0.0	0.0
3305	EMISFACT	VOL134	HRDOW	0.0	0.0	0.0	0.0	0.0	0.0
3306	EMISFACT	VOL134	HRDOW	0.0	0.0	0.0	0.0	0.0	0.0
3307	**	WeekDays:							
3308	EMISFACT	VOL135	HRDOW	0.0	0.0	0.0	0.0	0.0	0.0
3309	EMISFACT	VOL135	HRDOW	0.0	1.0	1.0	1.0	1.0	1.0
3310	EMISFACT	VOL135	HRDOW	1.0	1.0	1.0	0.0	0.0	0.0
3311	EMISFACT	VOL135	HRDOW	0.0	0.0	0.0	0.0	0.0	0.0
3312	**	Saturday:							
3313	EMISFACT	VOL135	HRDOW	0.0	0.0	0.0	0.0	0.0	0.0
3314	EMISFACT	VOL135	HRDOW	0.0	0.0	0.0	0.0	0.0	0.0
3315	EMISFACT	VOL135	HRDOW	0.0	0.0	0.0	0.0	0.0	0.0
3316	EMISFACT	VOL135	HRDOW	0.0	0.0	0.0	0.0	0.0	0.0
3317	**	Sunday:							
3318	EMISFACT	VOL135	HRDOW	0.0	0.0	0.0	0.0	0.0	0.0
3319	EMISFACT	VOL135	HRDOW	0.0	0.0	0.0	0.0	0.0	0.0
3320	EMISFACT	VOL135	HRDOW	0.0	0.0	0.0	0.0	0.0	0.0
3321	EMISFACT	VOL135	HRDOW	0.0	0.0	0.0	0.0	0.0	0.0
3322	**	WeekDays:							
3323	EMISFACT	VOL136	HRDOW	0.0	0.0	0.0	0.0	0.0	0.0
3324	EMISFACT	VOL136	HRDOW	0.0	1.0	1.0	1.0	1.0	1.0
3325	EMISFACT	VOL136	HRDOW	1.0	1.0	1.0	0.0	0.0	0.0
3326	EMISFACT	VOL136	HRDOW	0.0	0.0	0.0	0.0	0.0	0.0
3327	**	Saturday:							
3328	EMISFACT	VOL136	HRDOW	0.0	0.0	0.0	0.0	0.0	0.0
3329	EMISFACT	VOL136	HRDOW	0.0	0.0	0.0	0.0	0.0	0.0
3330	EMISFACT	VOL136	HRDOW	0.0	0.0	0.0	0.0	0.0	0.0
3331	EMISFACT	VOL136	HRDOW	0.0	0.0	0.0	0.0	0.0	0.0
3332	**	Sunday:							
3333	EMISFACT	VOL136	HRDOW	0.0	0.0	0.0	0.0	0.0	0.0
3334	EMISFACT	VOL136	HRDOW	0.0	0.0	0.0	0.0	0.0	0.0
3335	EMISFACT	VOL136	HRDOW	0.0	0.0	0.0	0.0	0.0	0.0
3336	EMISFACT	VOL136	HRDOW	0.0	0.0	0.0	0.0	0.0	0.0
3337	**	WeekDays:							
3338	EMISFACT	VOL137	HRDOW	0.0	0.0	0.0	0.0	0.0	0.0
3339	EMISFACT	VOL137	HRDOW	0.0	1.0	1.0	1.0	1.0	1.0
3340	EMISFACT	VOL137	HRDOW	1.0	1.0	1.0	0.0	0.0	0.0
3341	EMISFACT	VOL137	HRDOW	0.0	0.0	0.0	0.0	0.0	0.0
3342	**	Saturday:							
3343	EMISFACT	VOL137	HRDOW	0.0	0.0	0.0	0.0	0.0	0.0
3344	EMISFACT	VOL137	HRDOW	0.0	0.0	0.0	0.0	0.0	0.0
3345	EMISFACT	VOL137	HRDOW	0.0	0.0	0.0	0.0	0.0	0.0
3346	EMISFACT	VOL137	HRDOW	0.0	0.0	0.0	0.0	0.0	0.0
3347	**	Sunday:							
3348	EMISFACT	VOL137	HRDOW	0.0	0.0	0.0	0.0	0.0	0.0
3349	EMISFACT	VOL137	HRDOW	0.0	0.0	0.0	0.0	0.0	0.0
3350	EMISFACT	VOL137	HRDOW	0.0	0.0	0.0	0.0	0.0	0.0
3351	EMISFACT	VOL137	HRDOW	0.0	0.0	0.0	0.0	0.0	0.0
3352	**	WeekDays:							
3353	EMISFACT	VOL138	HRDOW	0.0	0.0	0.0	0.0	0.0	0.0
3354	EMISFACT	VOL138	HRDOW	0.0	1.0	1.0	1.0	1.0	1.0
3355	EMISFACT	VOL138	HRDOW	1.0	1.0	1.0	0.0	0.0	0.0
3356	EMISFACT	VOL138	HRDOW	0.0	0.0	0.0	0.0	0.0	0.0
3357	**	Saturday:							
3358	EMISFACT	VOL138	HRDOW	0.0	0.0	0.0	0.0	0.0	0.0
3359	EMISFACT	VOL138	HRDOW	0.0	0.0	0.0	0.0	0.0	0.0
3360	EMISFACT	VOL138	HRDOW	0.0	0.0	0.0	0.0	0.0	0.0
3361	EMISFACT	VOL138	HRDOW	0.0	0.0	0.0	0.0	0.0	0.0
3362	**	Sunday:							
3363	EMISFACT	VOL138	HRDOW	0.0	0.0	0.0	0.0	0.0	0.0
3364	EMISFACT	VOL138	HRDOW	0.0	0.0	0.0	0.0	0.0	0.0
3365	EMISFACT	VOL138	HRDOW	0.0	0.0	0.0	0.0	0.0	0.0
3366	EMISFACT	VOL138	HRDOW	0.0	0.0	0.0	0.0	0.0	0.0





3433	EMISFACT VOL143	HRDOW 0.0 0.0 0.0 0.0 0.0 0.0
3434	EMISFACT VOL143	HRDOW 0.0 0.0 0.0 0.0 0.0 0.0
3435	EMISFACT VOL143	HRDOW 0.0 0.0 0.0 0.0 0.0 0.0
3436	EMISFACT VOL143	HRDOW 0.0 0.0 0.0 0.0 0.0 0.0
3437	** Sunday:	
3438	EMISFACT VOL143	HRDOW 0.0 0.0 0.0 0.0 0.0 0.0
3439	EMISFACT VOL143	HRDOW 0.0 0.0 0.0 0.0 0.0 0.0
3440	EMISFACT VOL143	HRDOW 0.0 0.0 0.0 0.0 0.0 0.0
3441	EMISFACT VOL143	HRDOW 0.0 0.0 0.0 0.0 0.0 0.0
3442	** WeekDays:	
3443	EMISFACT VOL144	HRDOW 0.0 0.0 0.0 0.0 0.0 0.0
3444	EMISFACT VOL144	HRDOW 0.0 1.0 1.0 1.0 1.0 1.0
3445	EMISFACT VOL144	HRDOW 1.0 1.0 1.0 0.0 0.0 0.0
3446	EMISFACT VOL144	HRDOW 0.0 0.0 0.0 0.0 0.0 0.0
3447	** Saturday:	
3448	EMISFACT VOL144	HRDOW 0.0 0.0 0.0 0.0 0.0 0.0
3449	EMISFACT VOL144	HRDOW 0.0 0.0 0.0 0.0 0.0 0.0
3450	EMISFACT VOL144	HRDOW 0.0 0.0 0.0 0.0 0.0 0.0
3451	EMISFACT VOL144	HRDOW 0.0 0.0 0.0 0.0 0.0 0.0
3452	** Sunday:	
3453	EMISFACT VOL144	HRDOW 0.0 0.0 0.0 0.0 0.0 0.0
3454	EMISFACT VOL144	HRDOW 0.0 0.0 0.0 0.0 0.0 0.0
3455	EMISFACT VOL144	HRDOW 0.0 0.0 0.0 0.0 0.0 0.0
3456	EMISFACT VOL144	HRDOW 0.0 0.0 0.0 0.0 0.0 0.0
3457	** WeekDays:	
3458	EMISFACT VOL145	HRDOW 0.0 0.0 0.0 0.0 0.0 0.0
3459	EMISFACT VOL145	HRDOW 0.0 1.0 1.0 1.0 1.0 1.0
3460	EMISFACT VOL145	HRDOW 1.0 1.0 1.0 0.0 0.0 0.0
3461	EMISFACT VOL145	HRDOW 0.0 0.0 0.0 0.0 0.0 0.0
3462	** Saturday:	
3463	EMISFACT VOL145	HRDOW 0.0 0.0 0.0 0.0 0.0 0.0
3464	EMISFACT VOL145	HRDOW 0.0 0.0 0.0 0.0 0.0 0.0
3465	EMISFACT VOL145	HRDOW 0.0 0.0 0.0 0.0 0.0 0.0
3466	EMISFACT VOL145	HRDOW 0.0 0.0 0.0 0.0 0.0 0.0
3467	** Sunday:	
3468	EMISFACT VOL145	HRDOW 0.0 0.0 0.0 0.0 0.0 0.0
3469	EMISFACT VOL145	HRDOW 0.0 0.0 0.0 0.0 0.0 0.0
3470	EMISFACT VOL145	HRDOW 0.0 0.0 0.0 0.0 0.0 0.0
3471	EMISFACT VOL145	HRDOW 0.0 0.0 0.0 0.0 0.0 0.0
3472	** WeekDays:	
3473	EMISFACT VOL146	HRDOW 0.0 0.0 0.0 0.0 0.0 0.0
3474	EMISFACT VOL146	HRDOW 0.0 1.0 1.0 1.0 1.0 1.0
3475	EMISFACT VOL146	HRDOW 1.0 1.0 1.0 0.0 0.0 0.0
3476	EMISFACT VOL146	HRDOW 0.0 0.0 0.0 0.0 0.0 0.0
3477	** Saturday:	
3478	EMISFACT VOL146	HRDOW 0.0 0.0 0.0 0.0 0.0 0.0
3479	EMISFACT VOL146	HRDOW 0.0 0.0 0.0 0.0 0.0 0.0
3480	EMISFACT VOL146	HRDOW 0.0 0.0 0.0 0.0 0.0 0.0
3481	EMISFACT VOL146	HRDOW 0.0 0.0 0.0 0.0 0.0 0.0
3482	** Sunday:	
3483	EMISFACT VOL146	HRDOW 0.0 0.0 0.0 0.0 0.0 0.0
3484	EMISFACT VOL146	HRDOW 0.0 0.0 0.0 0.0 0.0 0.0
3485	EMISFACT VOL146	HRDOW 0.0 0.0 0.0 0.0 0.0 0.0
3486	EMISFACT VOL146	HRDOW 0.0 0.0 0.0 0.0 0.0 0.0
3487	** WeekDays:	
3488	EMISFACT VOL147	HRDOW 0.0 0.0 0.0 0.0 0.0 0.0
3489	EMISFACT VOL147	HRDOW 0.0 1.0 1.0 1.0 1.0 1.0
3490	EMISFACT VOL147	HRDOW 1.0 1.0 1.0 0.0 0.0 0.0
3491	EMISFACT VOL147	HRDOW 0.0 0.0 0.0 0.0 0.0 0.0
3492	** Saturday:	
3493	EMISFACT VOL147	HRDOW 0.0 0.0 0.0 0.0 0.0 0.0
3494	EMISFACT VOL147	HRDOW 0.0 0.0 0.0 0.0 0.0 0.0
3495	EMISFACT VOL147	HRDOW 0.0 0.0 0.0 0.0 0.0 0.0
3496	EMISFACT VOL147	HRDOW 0.0 0.0 0.0 0.0 0.0 0.0
3497	** Sunday:	
3498	EMISFACT VOL147	HRDOW 0.0 0.0 0.0 0.0 0.0 0.0

3499	EMISFACT	VOL147	HRDOW	0.0	0.0	0.0	0.0	0.0	0.0
3500	EMISFACT	VOL147	HRDOW	0.0	0.0	0.0	0.0	0.0	0.0
3501	EMISFACT	VOL147	HRDOW	0.0	0.0	0.0	0.0	0.0	0.0
3502	**	WeekDays:							
3503	EMISFACT	VOL148	HRDOW	0.0	0.0	0.0	0.0	0.0	0.0
3504	EMISFACT	VOL148	HRDOW	0.0	1.0	1.0	1.0	1.0	1.0
3505	EMISFACT	VOL148	HRDOW	1.0	1.0	1.0	0.0	0.0	0.0
3506	EMISFACT	VOL148	HRDOW	0.0	0.0	0.0	0.0	0.0	0.0
3507	**	Saturday:							
3508	EMISFACT	VOL148	HRDOW	0.0	0.0	0.0	0.0	0.0	0.0
3509	EMISFACT	VOL148	HRDOW	0.0	0.0	0.0	0.0	0.0	0.0
3510	EMISFACT	VOL148	HRDOW	0.0	0.0	0.0	0.0	0.0	0.0
3511	EMISFACT	VOL148	HRDOW	0.0	0.0	0.0	0.0	0.0	0.0
3512	**	Sunday:							
3513	EMISFACT	VOL148	HRDOW	0.0	0.0	0.0	0.0	0.0	0.0
3514	EMISFACT	VOL148	HRDOW	0.0	0.0	0.0	0.0	0.0	0.0
3515	EMISFACT	VOL148	HRDOW	0.0	0.0	0.0	0.0	0.0	0.0
3516	EMISFACT	VOL148	HRDOW	0.0	0.0	0.0	0.0	0.0	0.0
3517	**	WeekDays:							
3518	EMISFACT	VOL149	HRDOW	0.0	0.0	0.0	0.0	0.0	0.0
3519	EMISFACT	VOL149	HRDOW	0.0	1.0	1.0	1.0	1.0	1.0
3520	EMISFACT	VOL149	HRDOW	1.0	1.0	1.0	0.0	0.0	0.0
3521	EMISFACT	VOL149	HRDOW	0.0	0.0	0.0	0.0	0.0	0.0
3522	**	Saturday:							
3523	EMISFACT	VOL149	HRDOW	0.0	0.0	0.0	0.0	0.0	0.0
3524	EMISFACT	VOL149	HRDOW	0.0	0.0	0.0	0.0	0.0	0.0
3525	EMISFACT	VOL149	HRDOW	0.0	0.0	0.0	0.0	0.0	0.0
3526	EMISFACT	VOL149	HRDOW	0.0	0.0	0.0	0.0	0.0	0.0
3527	**	Sunday:							
3528	EMISFACT	VOL149	HRDOW	0.0	0.0	0.0	0.0	0.0	0.0
3529	EMISFACT	VOL149	HRDOW	0.0	0.0	0.0	0.0	0.0	0.0
3530	EMISFACT	VOL149	HRDOW	0.0	0.0	0.0	0.0	0.0	0.0
3531	EMISFACT	VOL149	HRDOW	0.0	0.0	0.0	0.0	0.0	0.0
3532	**	WeekDays:							
3533	EMISFACT	VOL150	HRDOW	0.0	0.0	0.0	0.0	0.0	0.0
3534	EMISFACT	VOL150	HRDOW	0.0	1.0	1.0	1.0	1.0	1.0
3535	EMISFACT	VOL150	HRDOW	1.0	1.0	1.0	0.0	0.0	0.0
3536	EMISFACT	VOL150	HRDOW	0.0	0.0	0.0	0.0	0.0	0.0
3537	**	Saturday:							
3538	EMISFACT	VOL150	HRDOW	0.0	0.0	0.0	0.0	0.0	0.0
3539	EMISFACT	VOL150	HRDOW	0.0	0.0	0.0	0.0	0.0	0.0
3540	EMISFACT	VOL150	HRDOW	0.0	0.0	0.0	0.0	0.0	0.0
3541	EMISFACT	VOL150	HRDOW	0.0	0.0	0.0	0.0	0.0	0.0
3542	**	Sunday:							
3543	EMISFACT	VOL150	HRDOW	0.0	0.0	0.0	0.0	0.0	0.0
3544	EMISFACT	VOL150	HRDOW	0.0	0.0	0.0	0.0	0.0	0.0
3545	EMISFACT	VOL150	HRDOW	0.0	0.0	0.0	0.0	0.0	0.0
3546	EMISFACT	VOL150	HRDOW	0.0	0.0	0.0	0.0	0.0	0.0
3547	**	WeekDays:							
3548	EMISFACT	VOL151	HRDOW	0.0	0.0	0.0	0.0	0.0	0.0
3549	EMISFACT	VOL151	HRDOW	0.0	1.0	1.0	1.0	1.0	1.0
3550	EMISFACT	VOL151	HRDOW	1.0	1.0	1.0	0.0	0.0	0.0
3551	EMISFACT	VOL151	HRDOW	0.0	0.0	0.0	0.0	0.0	0.0
3552	**	Saturday:							
3553	EMISFACT	VOL151	HRDOW	0.0	0.0	0.0	0.0	0.0	0.0
3554	EMISFACT	VOL151	HRDOW	0.0	0.0	0.0	0.0	0.0	0.0
3555	EMISFACT	VOL151	HRDOW	0.0	0.0	0.0	0.0	0.0	0.0
3556	EMISFACT	VOL151	HRDOW	0.0	0.0	0.0	0.0	0.0	0.0
3557	**	Sunday:							
3558	EMISFACT	VOL151	HRDOW	0.0	0.0	0.0	0.0	0.0	0.0
3559	EMISFACT	VOL151	HRDOW	0.0	0.0	0.0	0.0	0.0	0.0
3560	EMISFACT	VOL151	HRDOW	0.0	0.0	0.0	0.0	0.0	0.0
3561	EMISFACT	VOL151	HRDOW	0.0	0.0	0.0	0.0	0.0	0.0
3562	**	WeekDays:							
3563	EMISFACT	VOL152	HRDOW	0.0	0.0	0.0	0.0	0.0	0.0
3564	EMISFACT	VOL152	HRDOW	0.0	1.0	1.0	1.0	1.0	1.0

3565	EMISFACT VOL152	HRDOW 1.0 1.0 1.0 0.0 0.0 0.0
3566	EMISFACT VOL152	HRDOW 0.0 0.0 0.0 0.0 0.0 0.0
3567	** Saturday:	
3568	EMISFACT VOL152	HRDOW 0.0 0.0 0.0 0.0 0.0 0.0
3569	EMISFACT VOL152	HRDOW 0.0 0.0 0.0 0.0 0.0 0.0
3570	EMISFACT VOL152	HRDOW 0.0 0.0 0.0 0.0 0.0 0.0
3571	EMISFACT VOL152	HRDOW 0.0 0.0 0.0 0.0 0.0 0.0
3572	** Sunday:	
3573	EMISFACT VOL152	HRDOW 0.0 0.0 0.0 0.0 0.0 0.0
3574	EMISFACT VOL152	HRDOW 0.0 0.0 0.0 0.0 0.0 0.0
3575	EMISFACT VOL152	HRDOW 0.0 0.0 0.0 0.0 0.0 0.0
3576	EMISFACT VOL152	HRDOW 0.0 0.0 0.0 0.0 0.0 0.0
3577	** WeekDays:	
3578	EMISFACT VOL153	HRDOW 0.0 0.0 0.0 0.0 0.0 0.0
3579	EMISFACT VOL153	HRDOW 0.0 1.0 1.0 1.0 1.0 1.0
3580	EMISFACT VOL153	HRDOW 1.0 1.0 1.0 0.0 0.0 0.0
3581	EMISFACT VOL153	HRDOW 0.0 0.0 0.0 0.0 0.0 0.0
3582	** Saturday:	
3583	EMISFACT VOL153	HRDOW 0.0 0.0 0.0 0.0 0.0 0.0
3584	EMISFACT VOL153	HRDOW 0.0 0.0 0.0 0.0 0.0 0.0
3585	EMISFACT VOL153	HRDOW 0.0 0.0 0.0 0.0 0.0 0.0
3586	EMISFACT VOL153	HRDOW 0.0 0.0 0.0 0.0 0.0 0.0
3587	** Sunday:	
3588	EMISFACT VOL153	HRDOW 0.0 0.0 0.0 0.0 0.0 0.0
3589	EMISFACT VOL153	HRDOW 0.0 0.0 0.0 0.0 0.0 0.0
3590	EMISFACT VOL153	HRDOW 0.0 0.0 0.0 0.0 0.0 0.0
3591	EMISFACT VOL153	HRDOW 0.0 0.0 0.0 0.0 0.0 0.0
3592	** WeekDays:	
3593	EMISFACT VOL154	HRDOW 0.0 0.0 0.0 0.0 0.0 0.0
3594	EMISFACT VOL154	HRDOW 0.0 1.0 1.0 1.0 1.0 1.0
3595	EMISFACT VOL154	HRDOW 1.0 1.0 1.0 0.0 0.0 0.0
3596	EMISFACT VOL154	HRDOW 0.0 0.0 0.0 0.0 0.0 0.0
3597	** Saturday:	
3598	EMISFACT VOL154	HRDOW 0.0 0.0 0.0 0.0 0.0 0.0
3599	EMISFACT VOL154	HRDOW 0.0 0.0 0.0 0.0 0.0 0.0
3600	EMISFACT VOL154	HRDOW 0.0 0.0 0.0 0.0 0.0 0.0
3601	EMISFACT VOL154	HRDOW 0.0 0.0 0.0 0.0 0.0 0.0
3602	** Sunday:	
3603	EMISFACT VOL154	HRDOW 0.0 0.0 0.0 0.0 0.0 0.0
3604	EMISFACT VOL154	HRDOW 0.0 0.0 0.0 0.0 0.0 0.0
3605	EMISFACT VOL154	HRDOW 0.0 0.0 0.0 0.0 0.0 0.0
3606	EMISFACT VOL154	HRDOW 0.0 0.0 0.0 0.0 0.0 0.0
3607	** WeekDays:	
3608	EMISFACT VOL155	HRDOW 0.0 0.0 0.0 0.0 0.0 0.0
3609	EMISFACT VOL155	HRDOW 0.0 1.0 1.0 1.0 1.0 1.0
3610	EMISFACT VOL155	HRDOW 1.0 1.0 1.0 0.0 0.0 0.0
3611	EMISFACT VOL155	HRDOW 0.0 0.0 0.0 0.0 0.0 0.0
3612	** Saturday:	
3613	EMISFACT VOL155	HRDOW 0.0 0.0 0.0 0.0 0.0 0.0
3614	EMISFACT VOL155	HRDOW 0.0 0.0 0.0 0.0 0.0 0.0
3615	EMISFACT VOL155	HRDOW 0.0 0.0 0.0 0.0 0.0 0.0
3616	EMISFACT VOL155	HRDOW 0.0 0.0 0.0 0.0 0.0 0.0
3617	** Sunday:	
3618	EMISFACT VOL155	HRDOW 0.0 0.0 0.0 0.0 0.0 0.0
3619	EMISFACT VOL155	HRDOW 0.0 0.0 0.0 0.0 0.0 0.0
3620	EMISFACT VOL155	HRDOW 0.0 0.0 0.0 0.0 0.0 0.0
3621	EMISFACT VOL155	HRDOW 0.0 0.0 0.0 0.0 0.0 0.0
3622	** WeekDays:	
3623	EMISFACT VOL156	HRDOW 0.0 0.0 0.0 0.0 0.0 0.0
3624	EMISFACT VOL156	HRDOW 0.0 1.0 1.0 1.0 1.0 1.0
3625	EMISFACT VOL156	HRDOW 1.0 1.0 1.0 0.0 0.0 0.0
3626	EMISFACT VOL156	HRDOW 0.0 0.0 0.0 0.0 0.0 0.0
3627	** Saturday:	
3628	EMISFACT VOL156	HRDOW 0.0 0.0 0.0 0.0 0.0 0.0
3629	EMISFACT VOL156	HRDOW 0.0 0.0 0.0 0.0 0.0 0.0
3630	EMISFACT VOL156	HRDOW 0.0 0.0 0.0 0.0 0.0 0.0

3631	EMISFACT	VOL156	HRDOW	0.0	0.0	0.0	0.0	0.0	0.0
3632	**	Sunday:							
3633	EMISFACT	VOL156	HRDOW	0.0	0.0	0.0	0.0	0.0	0.0
3634	EMISFACT	VOL156	HRDOW	0.0	0.0	0.0	0.0	0.0	0.0
3635	EMISFACT	VOL156	HRDOW	0.0	0.0	0.0	0.0	0.0	0.0
3636	EMISFACT	VOL156	HRDOW	0.0	0.0	0.0	0.0	0.0	0.0
3637	**	WeekDays:							
3638	EMISFACT	VOL157	HRDOW	0.0	0.0	0.0	0.0	0.0	0.0
3639	EMISFACT	VOL157	HRDOW	0.0	1.0	1.0	1.0	1.0	1.0
3640	EMISFACT	VOL157	HRDOW	1.0	1.0	1.0	0.0	0.0	0.0
3641	EMISFACT	VOL157	HRDOW	0.0	0.0	0.0	0.0	0.0	0.0
3642	**	Saturday:							
3643	EMISFACT	VOL157	HRDOW	0.0	0.0	0.0	0.0	0.0	0.0
3644	EMISFACT	VOL157	HRDOW	0.0	0.0	0.0	0.0	0.0	0.0
3645	EMISFACT	VOL157	HRDOW	0.0	0.0	0.0	0.0	0.0	0.0
3646	EMISFACT	VOL157	HRDOW	0.0	0.0	0.0	0.0	0.0	0.0
3647	**	Sunday:							
3648	EMISFACT	VOL157	HRDOW	0.0	0.0	0.0	0.0	0.0	0.0
3649	EMISFACT	VOL157	HRDOW	0.0	0.0	0.0	0.0	0.0	0.0
3650	EMISFACT	VOL157	HRDOW	0.0	0.0	0.0	0.0	0.0	0.0
3651	EMISFACT	VOL157	HRDOW	0.0	0.0	0.0	0.0	0.0	0.0
3652	**	WeekDays:							
3653	EMISFACT	VOL158	HRDOW	0.0	0.0	0.0	0.0	0.0	0.0
3654	EMISFACT	VOL158	HRDOW	0.0	1.0	1.0	1.0	1.0	1.0
3655	EMISFACT	VOL158	HRDOW	1.0	1.0	1.0	0.0	0.0	0.0
3656	EMISFACT	VOL158	HRDOW	0.0	0.0	0.0	0.0	0.0	0.0
3657	**	Saturday:							
3658	EMISFACT	VOL158	HRDOW	0.0	0.0	0.0	0.0	0.0	0.0
3659	EMISFACT	VOL158	HRDOW	0.0	0.0	0.0	0.0	0.0	0.0
3660	EMISFACT	VOL158	HRDOW	0.0	0.0	0.0	0.0	0.0	0.0
3661	EMISFACT	VOL158	HRDOW	0.0	0.0	0.0	0.0	0.0	0.0
3662	**	Sunday:							
3663	EMISFACT	VOL158	HRDOW	0.0	0.0	0.0	0.0	0.0	0.0
3664	EMISFACT	VOL158	HRDOW	0.0	0.0	0.0	0.0	0.0	0.0
3665	EMISFACT	VOL158	HRDOW	0.0	0.0	0.0	0.0	0.0	0.0
3666	EMISFACT	VOL158	HRDOW	0.0	0.0	0.0	0.0	0.0	0.0
3667	**	WeekDays:							
3668	EMISFACT	VOL159	HRDOW	0.0	0.0	0.0	0.0	0.0	0.0
3669	EMISFACT	VOL159	HRDOW	0.0	1.0	1.0	1.0	1.0	1.0
3670	EMISFACT	VOL159	HRDOW	1.0	1.0	1.0	0.0	0.0	0.0
3671	EMISFACT	VOL159	HRDOW	0.0	0.0	0.0	0.0	0.0	0.0
3672	**	Saturday:							
3673	EMISFACT	VOL159	HRDOW	0.0	0.0	0.0	0.0	0.0	0.0
3674	EMISFACT	VOL159	HRDOW	0.0	0.0	0.0	0.0	0.0	0.0
3675	EMISFACT	VOL159	HRDOW	0.0	0.0	0.0	0.0	0.0	0.0
3676	EMISFACT	VOL159	HRDOW	0.0	0.0	0.0	0.0	0.0	0.0
3677	**	Sunday:							
3678	EMISFACT	VOL159	HRDOW	0.0	0.0	0.0	0.0	0.0	0.0
3679	EMISFACT	VOL159	HRDOW	0.0	0.0	0.0	0.0	0.0	0.0
3680	EMISFACT	VOL159	HRDOW	0.0	0.0	0.0	0.0	0.0	0.0
3681	EMISFACT	VOL159	HRDOW	0.0	0.0	0.0	0.0	0.0	0.0
3682	**	WeekDays:							
3683	EMISFACT	VOL160	HRDOW	0.0	0.0	0.0	0.0	0.0	0.0
3684	EMISFACT	VOL160	HRDOW	0.0	1.0	1.0	1.0	1.0	1.0
3685	EMISFACT	VOL160	HRDOW	1.0	1.0	1.0	0.0	0.0	0.0
3686	EMISFACT	VOL160	HRDOW	0.0	0.0	0.0	0.0	0.0	0.0
3687	**	Saturday:							
3688	EMISFACT	VOL160	HRDOW	0.0	0.0	0.0	0.0	0.0	0.0
3689	EMISFACT	VOL160	HRDOW	0.0	0.0	0.0	0.0	0.0	0.0
3690	EMISFACT	VOL160	HRDOW	0.0	0.0	0.0	0.0	0.0	0.0
3691	EMISFACT	VOL160	HRDOW	0.0	0.0	0.0	0.0	0.0	0.0
3692	**	Sunday:							
3693	EMISFACT	VOL160	HRDOW	0.0	0.0	0.0	0.0	0.0	0.0
3694	EMISFACT	VOL160	HRDOW	0.0	0.0	0.0	0.0	0.0	0.0
3695	EMISFACT	VOL160	HRDOW	0.0	0.0	0.0	0.0	0.0	0.0
3696	EMISFACT	VOL160	HRDOW	0.0	0.0	0.0	0.0	0.0	0.0



3763	EMISFACT VOL165	HRDOW 0.0 0.0 0.0 0.0 0.0 0.0
3764	EMISFACT VOL165	HRDOW 0.0 0.0 0.0 0.0 0.0 0.0
3765	EMISFACT VOL165	HRDOW 0.0 0.0 0.0 0.0 0.0 0.0
3766	EMISFACT VOL165	HRDOW 0.0 0.0 0.0 0.0 0.0 0.0
3767	** Sunday:	
3768	EMISFACT VOL165	HRDOW 0.0 0.0 0.0 0.0 0.0 0.0
3769	EMISFACT VOL165	HRDOW 0.0 0.0 0.0 0.0 0.0 0.0
3770	EMISFACT VOL165	HRDOW 0.0 0.0 0.0 0.0 0.0 0.0
3771	EMISFACT VOL165	HRDOW 0.0 0.0 0.0 0.0 0.0 0.0
3772	** WeekDays:	
3773	EMISFACT VOL166	HRDOW 0.0 0.0 0.0 0.0 0.0 0.0
3774	EMISFACT VOL166	HRDOW 0.0 1.0 1.0 1.0 1.0 1.0
3775	EMISFACT VOL166	HRDOW 1.0 1.0 1.0 0.0 0.0 0.0
3776	EMISFACT VOL166	HRDOW 0.0 0.0 0.0 0.0 0.0 0.0
3777	** Saturday:	
3778	EMISFACT VOL166	HRDOW 0.0 0.0 0.0 0.0 0.0 0.0
3779	EMISFACT VOL166	HRDOW 0.0 0.0 0.0 0.0 0.0 0.0
3780	EMISFACT VOL166	HRDOW 0.0 0.0 0.0 0.0 0.0 0.0
3781	EMISFACT VOL166	HRDOW 0.0 0.0 0.0 0.0 0.0 0.0
3782	** Sunday:	
3783	EMISFACT VOL166	HRDOW 0.0 0.0 0.0 0.0 0.0 0.0
3784	EMISFACT VOL166	HRDOW 0.0 0.0 0.0 0.0 0.0 0.0
3785	EMISFACT VOL166	HRDOW 0.0 0.0 0.0 0.0 0.0 0.0
3786	EMISFACT VOL166	HRDOW 0.0 0.0 0.0 0.0 0.0 0.0
3787	** WeekDays:	
3788	EMISFACT VOL167	HRDOW 0.0 0.0 0.0 0.0 0.0 0.0
3789	EMISFACT VOL167	HRDOW 0.0 1.0 1.0 1.0 1.0 1.0
3790	EMISFACT VOL167	HRDOW 1.0 1.0 1.0 0.0 0.0 0.0
3791	EMISFACT VOL167	HRDOW 0.0 0.0 0.0 0.0 0.0 0.0
3792	** Saturday:	
3793	EMISFACT VOL167	HRDOW 0.0 0.0 0.0 0.0 0.0 0.0
3794	EMISFACT VOL167	HRDOW 0.0 0.0 0.0 0.0 0.0 0.0
3795	EMISFACT VOL167	HRDOW 0.0 0.0 0.0 0.0 0.0 0.0
3796	EMISFACT VOL167	HRDOW 0.0 0.0 0.0 0.0 0.0 0.0
3797	** Sunday:	
3798	EMISFACT VOL167	HRDOW 0.0 0.0 0.0 0.0 0.0 0.0
3799	EMISFACT VOL167	HRDOW 0.0 0.0 0.0 0.0 0.0 0.0
3800	EMISFACT VOL167	HRDOW 0.0 0.0 0.0 0.0 0.0 0.0
3801	EMISFACT VOL167	HRDOW 0.0 0.0 0.0 0.0 0.0 0.0
3802	** WeekDays:	
3803	EMISFACT VOL168	HRDOW 0.0 0.0 0.0 0.0 0.0 0.0
3804	EMISFACT VOL168	HRDOW 0.0 1.0 1.0 1.0 1.0 1.0
3805	EMISFACT VOL168	HRDOW 1.0 1.0 1.0 0.0 0.0 0.0
3806	EMISFACT VOL168	HRDOW 0.0 0.0 0.0 0.0 0.0 0.0
3807	** Saturday:	
3808	EMISFACT VOL168	HRDOW 0.0 0.0 0.0 0.0 0.0 0.0
3809	EMISFACT VOL168	HRDOW 0.0 0.0 0.0 0.0 0.0 0.0
3810	EMISFACT VOL168	HRDOW 0.0 0.0 0.0 0.0 0.0 0.0
3811	EMISFACT VOL168	HRDOW 0.0 0.0 0.0 0.0 0.0 0.0
3812	** Sunday:	
3813	EMISFACT VOL168	HRDOW 0.0 0.0 0.0 0.0 0.0 0.0
3814	EMISFACT VOL168	HRDOW 0.0 0.0 0.0 0.0 0.0 0.0
3815	EMISFACT VOL168	HRDOW 0.0 0.0 0.0 0.0 0.0 0.0
3816	EMISFACT VOL168	HRDOW 0.0 0.0 0.0 0.0 0.0 0.0
3817	** WeekDays:	
3818	EMISFACT VOL169	HRDOW 0.0 0.0 0.0 0.0 0.0 0.0
3819	EMISFACT VOL169	HRDOW 0.0 1.0 1.0 1.0 1.0 1.0
3820	EMISFACT VOL169	HRDOW 1.0 1.0 1.0 0.0 0.0 0.0
3821	EMISFACT VOL169	HRDOW 0.0 0.0 0.0 0.0 0.0 0.0
3822	** Saturday:	
3823	EMISFACT VOL169	HRDOW 0.0 0.0 0.0 0.0 0.0 0.0
3824	EMISFACT VOL169	HRDOW 0.0 0.0 0.0 0.0 0.0 0.0
3825	EMISFACT VOL169	HRDOW 0.0 0.0 0.0 0.0 0.0 0.0
3826	EMISFACT VOL169	HRDOW 0.0 0.0 0.0 0.0 0.0 0.0
3827	** Sunday:	
3828	EMISFACT VOL169	HRDOW 0.0 0.0 0.0 0.0 0.0 0.0

3829	EMISFACT VOL169	HRDOW 0.0 0.0 0.0 0.0 0.0 0.0
3830	EMISFACT VOL169	HRDOW 0.0 0.0 0.0 0.0 0.0 0.0
3831	EMISFACT VOL169	HRDOW 0.0 0.0 0.0 0.0 0.0 0.0
3832	** WeekDays:	
3833	EMISFACT VOL170	HRDOW 0.0 0.0 0.0 0.0 0.0 0.0
3834	EMISFACT VOL170	HRDOW 0.0 1.0 1.0 1.0 1.0 1.0
3835	EMISFACT VOL170	HRDOW 1.0 1.0 1.0 0.0 0.0 0.0
3836	EMISFACT VOL170	HRDOW 0.0 0.0 0.0 0.0 0.0 0.0
3837	** Saturday:	
3838	EMISFACT VOL170	HRDOW 0.0 0.0 0.0 0.0 0.0 0.0
3839	EMISFACT VOL170	HRDOW 0.0 0.0 0.0 0.0 0.0 0.0
3840	EMISFACT VOL170	HRDOW 0.0 0.0 0.0 0.0 0.0 0.0
3841	EMISFACT VOL170	HRDOW 0.0 0.0 0.0 0.0 0.0 0.0
3842	** Sunday:	
3843	EMISFACT VOL170	HRDOW 0.0 0.0 0.0 0.0 0.0 0.0
3844	EMISFACT VOL170	HRDOW 0.0 0.0 0.0 0.0 0.0 0.0
3845	EMISFACT VOL170	HRDOW 0.0 0.0 0.0 0.0 0.0 0.0
3846	EMISFACT VOL170	HRDOW 0.0 0.0 0.0 0.0 0.0 0.0
3847	** WeekDays:	
3848	EMISFACT VOL171	HRDOW 0.0 0.0 0.0 0.0 0.0 0.0
3849	EMISFACT VOL171	HRDOW 0.0 1.0 1.0 1.0 1.0 1.0
3850	EMISFACT VOL171	HRDOW 1.0 1.0 1.0 0.0 0.0 0.0
3851	EMISFACT VOL171	HRDOW 0.0 0.0 0.0 0.0 0.0 0.0
3852	** Saturday:	
3853	EMISFACT VOL171	HRDOW 0.0 0.0 0.0 0.0 0.0 0.0
3854	EMISFACT VOL171	HRDOW 0.0 0.0 0.0 0.0 0.0 0.0
3855	EMISFACT VOL171	HRDOW 0.0 0.0 0.0 0.0 0.0 0.0
3856	EMISFACT VOL171	HRDOW 0.0 0.0 0.0 0.0 0.0 0.0
3857	** Sunday:	
3858	EMISFACT VOL171	HRDOW 0.0 0.0 0.0 0.0 0.0 0.0
3859	EMISFACT VOL171	HRDOW 0.0 0.0 0.0 0.0 0.0 0.0
3860	EMISFACT VOL171	HRDOW 0.0 0.0 0.0 0.0 0.0 0.0
3861	EMISFACT VOL171	HRDOW 0.0 0.0 0.0 0.0 0.0 0.0
3862	** WeekDays:	
3863	EMISFACT VOL172	HRDOW 0.0 0.0 0.0 0.0 0.0 0.0
3864	EMISFACT VOL172	HRDOW 0.0 1.0 1.0 1.0 1.0 1.0
3865	EMISFACT VOL172	HRDOW 1.0 1.0 1.0 0.0 0.0 0.0
3866	EMISFACT VOL172	HRDOW 0.0 0.0 0.0 0.0 0.0 0.0
3867	** Saturday:	
3868	EMISFACT VOL172	HRDOW 0.0 0.0 0.0 0.0 0.0 0.0
3869	EMISFACT VOL172	HRDOW 0.0 0.0 0.0 0.0 0.0 0.0
3870	EMISFACT VOL172	HRDOW 0.0 0.0 0.0 0.0 0.0 0.0
3871	EMISFACT VOL172	HRDOW 0.0 0.0 0.0 0.0 0.0 0.0
3872	** Sunday:	
3873	EMISFACT VOL172	HRDOW 0.0 0.0 0.0 0.0 0.0 0.0
3874	EMISFACT VOL172	HRDOW 0.0 0.0 0.0 0.0 0.0 0.0
3875	EMISFACT VOL172	HRDOW 0.0 0.0 0.0 0.0 0.0 0.0
3876	EMISFACT VOL172	HRDOW 0.0 0.0 0.0 0.0 0.0 0.0
3877	** WeekDays:	
3878	EMISFACT VOL173	HRDOW 0.0 0.0 0.0 0.0 0.0 0.0
3879	EMISFACT VOL173	HRDOW 0.0 1.0 1.0 1.0 1.0 1.0
3880	EMISFACT VOL173	HRDOW 1.0 1.0 1.0 0.0 0.0 0.0
3881	EMISFACT VOL173	HRDOW 0.0 0.0 0.0 0.0 0.0 0.0
3882	** Saturday:	
3883	EMISFACT VOL173	HRDOW 0.0 0.0 0.0 0.0 0.0 0.0
3884	EMISFACT VOL173	HRDOW 0.0 0.0 0.0 0.0 0.0 0.0
3885	EMISFACT VOL173	HRDOW 0.0 0.0 0.0 0.0 0.0 0.0
3886	EMISFACT VOL173	HRDOW 0.0 0.0 0.0 0.0 0.0 0.0
3887	** Sunday:	
3888	EMISFACT VOL173	HRDOW 0.0 0.0 0.0 0.0 0.0 0.0
3889	EMISFACT VOL173	HRDOW 0.0 0.0 0.0 0.0 0.0 0.0
3890	EMISFACT VOL173	HRDOW 0.0 0.0 0.0 0.0 0.0 0.0
3891	EMISFACT VOL173	HRDOW 0.0 0.0 0.0 0.0 0.0 0.0
3892	** WeekDays:	
3893	EMISFACT VOL174	HRDOW 0.0 0.0 0.0 0.0 0.0 0.0
3894	EMISFACT VOL174	HRDOW 0.0 1.0 1.0 1.0 1.0 1.0



3895	EMISFACT	VOL174	HRDOW	1.0	1.0	1.0	0.0	0.0	0.0
3896	EMISFACT	VOL174	HRDOW	0.0	0.0	0.0	0.0	0.0	0.0
3897	**	Saturday:							
3898	EMISFACT	VOL174	HRDOW	0.0	0.0	0.0	0.0	0.0	0.0
3899	EMISFACT	VOL174	HRDOW	0.0	0.0	0.0	0.0	0.0	0.0
3900	EMISFACT	VOL174	HRDOW	0.0	0.0	0.0	0.0	0.0	0.0
3901	EMISFACT	VOL174	HRDOW	0.0	0.0	0.0	0.0	0.0	0.0
3902	**	Sunday:							
3903	EMISFACT	VOL174	HRDOW	0.0	0.0	0.0	0.0	0.0	0.0
3904	EMISFACT	VOL174	HRDOW	0.0	0.0	0.0	0.0	0.0	0.0
3905	EMISFACT	VOL174	HRDOW	0.0	0.0	0.0	0.0	0.0	0.0
3906	EMISFACT	VOL174	HRDOW	0.0	0.0	0.0	0.0	0.0	0.0
3907	**	WeekDays:							
3908	EMISFACT	VOL175	HRDOW	0.0	0.0	0.0	0.0	0.0	0.0
3909	EMISFACT	VOL175	HRDOW	0.0	1.0	1.0	1.0	1.0	1.0
3910	EMISFACT	VOL175	HRDOW	1.0	1.0	1.0	0.0	0.0	0.0
3911	EMISFACT	VOL175	HRDOW	0.0	0.0	0.0	0.0	0.0	0.0
3912	**	Saturday:							
3913	EMISFACT	VOL175	HRDOW	0.0	0.0	0.0	0.0	0.0	0.0
3914	EMISFACT	VOL175	HRDOW	0.0	0.0	0.0	0.0	0.0	0.0
3915	EMISFACT	VOL175	HRDOW	0.0	0.0	0.0	0.0	0.0	0.0
3916	EMISFACT	VOL175	HRDOW	0.0	0.0	0.0	0.0	0.0	0.0
3917	**	Sunday:							
3918	EMISFACT	VOL175	HRDOW	0.0	0.0	0.0	0.0	0.0	0.0
3919	EMISFACT	VOL175	HRDOW	0.0	0.0	0.0	0.0	0.0	0.0
3920	EMISFACT	VOL175	HRDOW	0.0	0.0	0.0	0.0	0.0	0.0
3921	EMISFACT	VOL175	HRDOW	0.0	0.0	0.0	0.0	0.0	0.0
3922	**	WeekDays:							
3923	EMISFACT	VOL176	HRDOW	0.0	0.0	0.0	0.0	0.0	0.0
3924	EMISFACT	VOL176	HRDOW	0.0	1.0	1.0	1.0	1.0	1.0
3925	EMISFACT	VOL176	HRDOW	1.0	1.0	1.0	0.0	0.0	0.0
3926	EMISFACT	VOL176	HRDOW	0.0	0.0	0.0	0.0	0.0	0.0
3927	**	Saturday:							
3928	EMISFACT	VOL176	HRDOW	0.0	0.0	0.0	0.0	0.0	0.0
3929	EMISFACT	VOL176	HRDOW	0.0	0.0	0.0	0.0	0.0	0.0
3930	EMISFACT	VOL176	HRDOW	0.0	0.0	0.0	0.0	0.0	0.0
3931	EMISFACT	VOL176	HRDOW	0.0	0.0	0.0	0.0	0.0	0.0
3932	**	Sunday:							
3933	EMISFACT	VOL176	HRDOW	0.0	0.0	0.0	0.0	0.0	0.0
3934	EMISFACT	VOL176	HRDOW	0.0	0.0	0.0	0.0	0.0	0.0
3935	EMISFACT	VOL176	HRDOW	0.0	0.0	0.0	0.0	0.0	0.0
3936	EMISFACT	VOL176	HRDOW	0.0	0.0	0.0	0.0	0.0	0.0
3937	**	WeekDays:							
3938	EMISFACT	VOL177	HRDOW	0.0	0.0	0.0	0.0	0.0	0.0
3939	EMISFACT	VOL177	HRDOW	0.0	1.0	1.0	1.0	1.0	1.0
3940	EMISFACT	VOL177	HRDOW	1.0	1.0	1.0	0.0	0.0	0.0
3941	EMISFACT	VOL177	HRDOW	0.0	0.0	0.0	0.0	0.0	0.0
3942	**	Saturday:							
3943	EMISFACT	VOL177	HRDOW	0.0	0.0	0.0	0.0	0.0	0.0
3944	EMISFACT	VOL177	HRDOW	0.0	0.0	0.0	0.0	0.0	0.0
3945	EMISFACT	VOL177	HRDOW	0.0	0.0	0.0	0.0	0.0	0.0
3946	EMISFACT	VOL177	HRDOW	0.0	0.0	0.0	0.0	0.0	0.0
3947	**	Sunday:							
3948	EMISFACT	VOL177	HRDOW	0.0	0.0	0.0	0.0	0.0	0.0
3949	EMISFACT	VOL177	HRDOW	0.0	0.0	0.0	0.0	0.0	0.0
3950	EMISFACT	VOL177	HRDOW	0.0	0.0	0.0	0.0	0.0	0.0
3951	EMISFACT	VOL177	HRDOW	0.0	0.0	0.0	0.0	0.0	0.0
3952	**	WeekDays:							
3953	EMISFACT	VOL178	HRDOW	0.0	0.0	0.0	0.0	0.0	0.0
3954	EMISFACT	VOL178	HRDOW	0.0	1.0	1.0	1.0	1.0	1.0
3955	EMISFACT	VOL178	HRDOW	1.0	1.0	1.0	0.0	0.0	0.0
3956	EMISFACT	VOL178	HRDOW	0.0	0.0	0.0	0.0	0.0	0.0
3957	**	Saturday:							
3958	EMISFACT	VOL178	HRDOW	0.0	0.0	0.0	0.0	0.0	0.0
3959	EMISFACT	VOL178	HRDOW	0.0	0.0	0.0	0.0	0.0	0.0
3960	EMISFACT	VOL178	HRDOW	0.0	0.0	0.0	0.0	0.0	0.0

3961	EMISFACT VOL178	HRDOW 0.0 0.0 0.0 0.0 0.0 0.0
3962	** Sunday:	
3963	EMISFACT VOL178	HRDOW 0.0 0.0 0.0 0.0 0.0 0.0
3964	EMISFACT VOL178	HRDOW 0.0 0.0 0.0 0.0 0.0 0.0
3965	EMISFACT VOL178	HRDOW 0.0 0.0 0.0 0.0 0.0 0.0
3966	EMISFACT VOL178	HRDOW 0.0 0.0 0.0 0.0 0.0 0.0
3967	** WeekDays:	
3968	EMISFACT VOL179	HRDOW 0.0 0.0 0.0 0.0 0.0 0.0
3969	EMISFACT VOL179	HRDOW 0.0 1.0 1.0 1.0 1.0 1.0
3970	EMISFACT VOL179	HRDOW 1.0 1.0 1.0 0.0 0.0 0.0
3971	EMISFACT VOL179	HRDOW 0.0 0.0 0.0 0.0 0.0 0.0
3972	** Saturday:	
3973	EMISFACT VOL179	HRDOW 0.0 0.0 0.0 0.0 0.0 0.0
3974	EMISFACT VOL179	HRDOW 0.0 0.0 0.0 0.0 0.0 0.0
3975	EMISFACT VOL179	HRDOW 0.0 0.0 0.0 0.0 0.0 0.0
3976	EMISFACT VOL179	HRDOW 0.0 0.0 0.0 0.0 0.0 0.0
3977	** Sunday:	
3978	EMISFACT VOL179	HRDOW 0.0 0.0 0.0 0.0 0.0 0.0
3979	EMISFACT VOL179	HRDOW 0.0 0.0 0.0 0.0 0.0 0.0
3980	EMISFACT VOL179	HRDOW 0.0 0.0 0.0 0.0 0.0 0.0
3981	EMISFACT VOL179	HRDOW 0.0 0.0 0.0 0.0 0.0 0.0
3982	** WeekDays:	
3983	EMISFACT VOL180	HRDOW 0.0 0.0 0.0 0.0 0.0 0.0
3984	EMISFACT VOL180	HRDOW 0.0 1.0 1.0 1.0 1.0 1.0
3985	EMISFACT VOL180	HRDOW 1.0 1.0 1.0 0.0 0.0 0.0
3986	EMISFACT VOL180	HRDOW 0.0 0.0 0.0 0.0 0.0 0.0
3987	** Saturday:	
3988	EMISFACT VOL180	HRDOW 0.0 0.0 0.0 0.0 0.0 0.0
3989	EMISFACT VOL180	HRDOW 0.0 0.0 0.0 0.0 0.0 0.0
3990	EMISFACT VOL180	HRDOW 0.0 0.0 0.0 0.0 0.0 0.0
3991	EMISFACT VOL180	HRDOW 0.0 0.0 0.0 0.0 0.0 0.0
3992	** Sunday:	
3993	EMISFACT VOL180	HRDOW 0.0 0.0 0.0 0.0 0.0 0.0
3994	EMISFACT VOL180	HRDOW 0.0 0.0 0.0 0.0 0.0 0.0
3995	EMISFACT VOL180	HRDOW 0.0 0.0 0.0 0.0 0.0 0.0
3996	EMISFACT VOL180	HRDOW 0.0 0.0 0.0 0.0 0.0 0.0
3997	** WeekDays:	
3998	EMISFACT VOL181	HRDOW 0.0 0.0 0.0 0.0 0.0 0.0
3999	EMISFACT VOL181	HRDOW 0.0 1.0 1.0 1.0 1.0 1.0
4000	EMISFACT VOL181	HRDOW 1.0 1.0 1.0 0.0 0.0 0.0
4001	EMISFACT VOL181	HRDOW 0.0 0.0 0.0 0.0 0.0 0.0
4002	** Saturday:	
4003	EMISFACT VOL181	HRDOW 0.0 0.0 0.0 0.0 0.0 0.0
4004	EMISFACT VOL181	HRDOW 0.0 0.0 0.0 0.0 0.0 0.0
4005	EMISFACT VOL181	HRDOW 0.0 0.0 0.0 0.0 0.0 0.0
4006	EMISFACT VOL181	HRDOW 0.0 0.0 0.0 0.0 0.0 0.0
4007	** Sunday:	
4008	EMISFACT VOL181	HRDOW 0.0 0.0 0.0 0.0 0.0 0.0
4009	EMISFACT VOL181	HRDOW 0.0 0.0 0.0 0.0 0.0 0.0
4010	EMISFACT VOL181	HRDOW 0.0 0.0 0.0 0.0 0.0 0.0
4011	EMISFACT VOL181	HRDOW 0.0 0.0 0.0 0.0 0.0 0.0
4012	** WeekDays:	
4013	EMISFACT VOL182	HRDOW 0.0 0.0 0.0 0.0 0.0 0.0
4014	EMISFACT VOL182	HRDOW 0.0 1.0 1.0 1.0 1.0 1.0
4015	EMISFACT VOL182	HRDOW 1.0 1.0 1.0 0.0 0.0 0.0
4016	EMISFACT VOL182	HRDOW 0.0 0.0 0.0 0.0 0.0 0.0
4017	** Saturday:	
4018	EMISFACT VOL182	HRDOW 0.0 0.0 0.0 0.0 0.0 0.0
4019	EMISFACT VOL182	HRDOW 0.0 0.0 0.0 0.0 0.0 0.0
4020	EMISFACT VOL182	HRDOW 0.0 0.0 0.0 0.0 0.0 0.0
4021	EMISFACT VOL182	HRDOW 0.0 0.0 0.0 0.0 0.0 0.0
4022	** Sunday:	
4023	EMISFACT VOL182	HRDOW 0.0 0.0 0.0 0.0 0.0 0.0
4024	EMISFACT VOL182	HRDOW 0.0 0.0 0.0 0.0 0.0 0.0
4025	EMISFACT VOL182	HRDOW 0.0 0.0 0.0 0.0 0.0 0.0
4026	EMISFACT VOL182	HRDOW 0.0 0.0 0.0 0.0 0.0 0.0



4093	EMISFACT	VOL187	HRDOW	0.0	0.0	0.0	0.0	0.0	0.0
4094	EMISFACT	VOL187	HRDOW	0.0	0.0	0.0	0.0	0.0	0.0
4095	EMISFACT	VOL187	HRDOW	0.0	0.0	0.0	0.0	0.0	0.0
4096	EMISFACT	VOL187	HRDOW	0.0	0.0	0.0	0.0	0.0	0.0
4097	**	Sunday:							
4098	EMISFACT	VOL187	HRDOW	0.0	0.0	0.0	0.0	0.0	0.0
4099	EMISFACT	VOL187	HRDOW	0.0	0.0	0.0	0.0	0.0	0.0
4100	EMISFACT	VOL187	HRDOW	0.0	0.0	0.0	0.0	0.0	0.0
4101	EMISFACT	VOL187	HRDOW	0.0	0.0	0.0	0.0	0.0	0.0
4102	**	WeekDays:							
4103	EMISFACT	VOL188	HRDOW	0.0	0.0	0.0	0.0	0.0	0.0
4104	EMISFACT	VOL188	HRDOW	0.0	1.0	1.0	1.0	1.0	1.0
4105	EMISFACT	VOL188	HRDOW	1.0	1.0	1.0	0.0	0.0	0.0
4106	EMISFACT	VOL188	HRDOW	0.0	0.0	0.0	0.0	0.0	0.0
4107	**	Saturday:							
4108	EMISFACT	VOL188	HRDOW	0.0	0.0	0.0	0.0	0.0	0.0
4109	EMISFACT	VOL188	HRDOW	0.0	0.0	0.0	0.0	0.0	0.0
4110	EMISFACT	VOL188	HRDOW	0.0	0.0	0.0	0.0	0.0	0.0
4111	EMISFACT	VOL188	HRDOW	0.0	0.0	0.0	0.0	0.0	0.0
4112	**	Sunday:							
4113	EMISFACT	VOL188	HRDOW	0.0	0.0	0.0	0.0	0.0	0.0
4114	EMISFACT	VOL188	HRDOW	0.0	0.0	0.0	0.0	0.0	0.0
4115	EMISFACT	VOL188	HRDOW	0.0	0.0	0.0	0.0	0.0	0.0
4116	EMISFACT	VOL188	HRDOW	0.0	0.0	0.0	0.0	0.0	0.0
4117	**	WeekDays:							
4118	EMISFACT	VOL189	HRDOW	0.0	0.0	0.0	0.0	0.0	0.0
4119	EMISFACT	VOL189	HRDOW	0.0	1.0	1.0	1.0	1.0	1.0
4120	EMISFACT	VOL189	HRDOW	1.0	1.0	1.0	0.0	0.0	0.0
4121	EMISFACT	VOL189	HRDOW	0.0	0.0	0.0	0.0	0.0	0.0
4122	**	Saturday:							
4123	EMISFACT	VOL189	HRDOW	0.0	0.0	0.0	0.0	0.0	0.0
4124	EMISFACT	VOL189	HRDOW	0.0	0.0	0.0	0.0	0.0	0.0
4125	EMISFACT	VOL189	HRDOW	0.0	0.0	0.0	0.0	0.0	0.0
4126	EMISFACT	VOL189	HRDOW	0.0	0.0	0.0	0.0	0.0	0.0
4127	**	Sunday:							
4128	EMISFACT	VOL189	HRDOW	0.0	0.0	0.0	0.0	0.0	0.0
4129	EMISFACT	VOL189	HRDOW	0.0	0.0	0.0	0.0	0.0	0.0
4130	EMISFACT	VOL189	HRDOW	0.0	0.0	0.0	0.0	0.0	0.0
4131	EMISFACT	VOL189	HRDOW	0.0	0.0	0.0	0.0	0.0	0.0
4132	**	WeekDays:							
4133	EMISFACT	VOL190	HRDOW	0.0	0.0	0.0	0.0	0.0	0.0
4134	EMISFACT	VOL190	HRDOW	0.0	1.0	1.0	1.0	1.0	1.0
4135	EMISFACT	VOL190	HRDOW	1.0	1.0	1.0	0.0	0.0	0.0
4136	EMISFACT	VOL190	HRDOW	0.0	0.0	0.0	0.0	0.0	0.0
4137	**	Saturday:							
4138	EMISFACT	VOL190	HRDOW	0.0	0.0	0.0	0.0	0.0	0.0
4139	EMISFACT	VOL190	HRDOW	0.0	0.0	0.0	0.0	0.0	0.0
4140	EMISFACT	VOL190	HRDOW	0.0	0.0	0.0	0.0	0.0	0.0
4141	EMISFACT	VOL190	HRDOW	0.0	0.0	0.0	0.0	0.0	0.0
4142	**	Sunday:							
4143	EMISFACT	VOL190	HRDOW	0.0	0.0	0.0	0.0	0.0	0.0
4144	EMISFACT	VOL190	HRDOW	0.0	0.0	0.0	0.0	0.0	0.0
4145	EMISFACT	VOL190	HRDOW	0.0	0.0	0.0	0.0	0.0	0.0
4146	EMISFACT	VOL190	HRDOW	0.0	0.0	0.0	0.0	0.0	0.0
4147	**	WeekDays:							
4148	EMISFACT	VOL191	HRDOW	0.0	0.0	0.0	0.0	0.0	0.0
4149	EMISFACT	VOL191	HRDOW	0.0	1.0	1.0	1.0	1.0	1.0
4150	EMISFACT	VOL191	HRDOW	1.0	1.0	1.0	0.0	0.0	0.0
4151	EMISFACT	VOL191	HRDOW	0.0	0.0	0.0	0.0	0.0	0.0
4152	**	Saturday:							
4153	EMISFACT	VOL191	HRDOW	0.0	0.0	0.0	0.0	0.0	0.0
4154	EMISFACT	VOL191	HRDOW	0.0	0.0	0.0	0.0	0.0	0.0
4155	EMISFACT	VOL191	HRDOW	0.0	0.0	0.0	0.0	0.0	0.0
4156	EMISFACT	VOL191	HRDOW	0.0	0.0	0.0	0.0	0.0	0.0
4157	**	Sunday:							
4158	EMISFACT	VOL191	HRDOW	0.0	0.0	0.0	0.0	0.0	0.0

4159	EMISFACT VOL191	HRDOW 0.0 0.0 0.0 0.0 0.0 0.0
4160	EMISFACT VOL191	HRDOW 0.0 0.0 0.0 0.0 0.0 0.0
4161	EMISFACT VOL191	HRDOW 0.0 0.0 0.0 0.0 0.0 0.0
4162	** WeekDays:	
4163	EMISFACT VOL192	HRDOW 0.0 0.0 0.0 0.0 0.0 0.0
4164	EMISFACT VOL192	HRDOW 0.0 1.0 1.0 1.0 1.0 1.0
4165	EMISFACT VOL192	HRDOW 1.0 1.0 1.0 0.0 0.0 0.0
4166	EMISFACT VOL192	HRDOW 0.0 0.0 0.0 0.0 0.0 0.0
4167	** Saturday:	
4168	EMISFACT VOL192	HRDOW 0.0 0.0 0.0 0.0 0.0 0.0
4169	EMISFACT VOL192	HRDOW 0.0 0.0 0.0 0.0 0.0 0.0
4170	EMISFACT VOL192	HRDOW 0.0 0.0 0.0 0.0 0.0 0.0
4171	EMISFACT VOL192	HRDOW 0.0 0.0 0.0 0.0 0.0 0.0
4172	** Sunday:	
4173	EMISFACT VOL192	HRDOW 0.0 0.0 0.0 0.0 0.0 0.0
4174	EMISFACT VOL192	HRDOW 0.0 0.0 0.0 0.0 0.0 0.0
4175	EMISFACT VOL192	HRDOW 0.0 0.0 0.0 0.0 0.0 0.0
4176	EMISFACT VOL192	HRDOW 0.0 0.0 0.0 0.0 0.0 0.0
4177	** WeekDays:	
4178	EMISFACT VOL193	HRDOW 0.0 0.0 0.0 0.0 0.0 0.0
4179	EMISFACT VOL193	HRDOW 0.0 1.0 1.0 1.0 1.0 1.0
4180	EMISFACT VOL193	HRDOW 1.0 1.0 1.0 0.0 0.0 0.0
4181	EMISFACT VOL193	HRDOW 0.0 0.0 0.0 0.0 0.0 0.0
4182	** Saturday:	
4183	EMISFACT VOL193	HRDOW 0.0 0.0 0.0 0.0 0.0 0.0
4184	EMISFACT VOL193	HRDOW 0.0 0.0 0.0 0.0 0.0 0.0
4185	EMISFACT VOL193	HRDOW 0.0 0.0 0.0 0.0 0.0 0.0
4186	EMISFACT VOL193	HRDOW 0.0 0.0 0.0 0.0 0.0 0.0
4187	** Sunday:	
4188	EMISFACT VOL193	HRDOW 0.0 0.0 0.0 0.0 0.0 0.0
4189	EMISFACT VOL193	HRDOW 0.0 0.0 0.0 0.0 0.0 0.0
4190	EMISFACT VOL193	HRDOW 0.0 0.0 0.0 0.0 0.0 0.0
4191	EMISFACT VOL193	HRDOW 0.0 0.0 0.0 0.0 0.0 0.0
4192	** WeekDays:	
4193	EMISFACT VOL194	HRDOW 0.0 0.0 0.0 0.0 0.0 0.0
4194	EMISFACT VOL194	HRDOW 0.0 1.0 1.0 1.0 1.0 1.0
4195	EMISFACT VOL194	HRDOW 1.0 1.0 1.0 0.0 0.0 0.0
4196	EMISFACT VOL194	HRDOW 0.0 0.0 0.0 0.0 0.0 0.0
4197	** Saturday:	
4198	EMISFACT VOL194	HRDOW 0.0 0.0 0.0 0.0 0.0 0.0
4199	EMISFACT VOL194	HRDOW 0.0 0.0 0.0 0.0 0.0 0.0
4200	EMISFACT VOL194	HRDOW 0.0 0.0 0.0 0.0 0.0 0.0
4201	EMISFACT VOL194	HRDOW 0.0 0.0 0.0 0.0 0.0 0.0
4202	** Sunday:	
4203	EMISFACT VOL194	HRDOW 0.0 0.0 0.0 0.0 0.0 0.0
4204	EMISFACT VOL194	HRDOW 0.0 0.0 0.0 0.0 0.0 0.0
4205	EMISFACT VOL194	HRDOW 0.0 0.0 0.0 0.0 0.0 0.0
4206	EMISFACT VOL194	HRDOW 0.0 0.0 0.0 0.0 0.0 0.0
4207	** WeekDays:	
4208	EMISFACT VOL195	HRDOW 0.0 0.0 0.0 0.0 0.0 0.0
4209	EMISFACT VOL195	HRDOW 0.0 1.0 1.0 1.0 1.0 1.0
4210	EMISFACT VOL195	HRDOW 1.0 1.0 1.0 0.0 0.0 0.0
4211	EMISFACT VOL195	HRDOW 0.0 0.0 0.0 0.0 0.0 0.0
4212	** Saturday:	
4213	EMISFACT VOL195	HRDOW 0.0 0.0 0.0 0.0 0.0 0.0
4214	EMISFACT VOL195	HRDOW 0.0 0.0 0.0 0.0 0.0 0.0
4215	EMISFACT VOL195	HRDOW 0.0 0.0 0.0 0.0 0.0 0.0
4216	EMISFACT VOL195	HRDOW 0.0 0.0 0.0 0.0 0.0 0.0
4217	** Sunday:	
4218	EMISFACT VOL195	HRDOW 0.0 0.0 0.0 0.0 0.0 0.0
4219	EMISFACT VOL195	HRDOW 0.0 0.0 0.0 0.0 0.0 0.0
4220	EMISFACT VOL195	HRDOW 0.0 0.0 0.0 0.0 0.0 0.0
4221	EMISFACT VOL195	HRDOW 0.0 0.0 0.0 0.0 0.0 0.0
4222	** WeekDays:	
4223	EMISFACT VOL196	HRDOW 0.0 0.0 0.0 0.0 0.0 0.0
4224	EMISFACT VOL196	HRDOW 0.0 1.0 1.0 1.0 1.0 1.0

4225	EMISFACT VOL196	HRDOW 1.0 1.0 1.0 0.0 0.0 0.0
4226	EMISFACT VOL196	HRDOW 0.0 0.0 0.0 0.0 0.0 0.0
4227	** Saturday:	
4228	EMISFACT VOL196	HRDOW 0.0 0.0 0.0 0.0 0.0 0.0
4229	EMISFACT VOL196	HRDOW 0.0 0.0 0.0 0.0 0.0 0.0
4230	EMISFACT VOL196	HRDOW 0.0 0.0 0.0 0.0 0.0 0.0
4231	EMISFACT VOL196	HRDOW 0.0 0.0 0.0 0.0 0.0 0.0
4232	** Sunday:	
4233	EMISFACT VOL196	HRDOW 0.0 0.0 0.0 0.0 0.0 0.0
4234	EMISFACT VOL196	HRDOW 0.0 0.0 0.0 0.0 0.0 0.0
4235	EMISFACT VOL196	HRDOW 0.0 0.0 0.0 0.0 0.0 0.0
4236	EMISFACT VOL196	HRDOW 0.0 0.0 0.0 0.0 0.0 0.0
4237	** WeekDays:	
4238	EMISFACT VOL197	HRDOW 0.0 0.0 0.0 0.0 0.0 0.0
4239	EMISFACT VOL197	HRDOW 0.0 1.0 1.0 1.0 1.0 1.0
4240	EMISFACT VOL197	HRDOW 1.0 1.0 1.0 0.0 0.0 0.0
4241	EMISFACT VOL197	HRDOW 0.0 0.0 0.0 0.0 0.0 0.0
4242	** Saturday:	
4243	EMISFACT VOL197	HRDOW 0.0 0.0 0.0 0.0 0.0 0.0
4244	EMISFACT VOL197	HRDOW 0.0 0.0 0.0 0.0 0.0 0.0
4245	EMISFACT VOL197	HRDOW 0.0 0.0 0.0 0.0 0.0 0.0
4246	EMISFACT VOL197	HRDOW 0.0 0.0 0.0 0.0 0.0 0.0
4247	** Sunday:	
4248	EMISFACT VOL197	HRDOW 0.0 0.0 0.0 0.0 0.0 0.0
4249	EMISFACT VOL197	HRDOW 0.0 0.0 0.0 0.0 0.0 0.0
4250	EMISFACT VOL197	HRDOW 0.0 0.0 0.0 0.0 0.0 0.0
4251	EMISFACT VOL197	HRDOW 0.0 0.0 0.0 0.0 0.0 0.0
4252	** WeekDays:	
4253	EMISFACT VOL198	HRDOW 0.0 0.0 0.0 0.0 0.0 0.0
4254	EMISFACT VOL198	HRDOW 0.0 1.0 1.0 1.0 1.0 1.0
4255	EMISFACT VOL198	HRDOW 1.0 1.0 1.0 0.0 0.0 0.0
4256	EMISFACT VOL198	HRDOW 0.0 0.0 0.0 0.0 0.0 0.0
4257	** Saturday:	
4258	EMISFACT VOL198	HRDOW 0.0 0.0 0.0 0.0 0.0 0.0
4259	EMISFACT VOL198	HRDOW 0.0 0.0 0.0 0.0 0.0 0.0
4260	EMISFACT VOL198	HRDOW 0.0 0.0 0.0 0.0 0.0 0.0
4261	EMISFACT VOL198	HRDOW 0.0 0.0 0.0 0.0 0.0 0.0
4262	** Sunday:	
4263	EMISFACT VOL198	HRDOW 0.0 0.0 0.0 0.0 0.0 0.0
4264	EMISFACT VOL198	HRDOW 0.0 0.0 0.0 0.0 0.0 0.0
4265	EMISFACT VOL198	HRDOW 0.0 0.0 0.0 0.0 0.0 0.0
4266	EMISFACT VOL198	HRDOW 0.0 0.0 0.0 0.0 0.0 0.0
4267	** WeekDays:	
4268	EMISFACT VOL199	HRDOW 0.0 0.0 0.0 0.0 0.0 0.0
4269	EMISFACT VOL199	HRDOW 0.0 1.0 1.0 1.0 1.0 1.0
4270	EMISFACT VOL199	HRDOW 1.0 1.0 1.0 0.0 0.0 0.0
4271	EMISFACT VOL199	HRDOW 0.0 0.0 0.0 0.0 0.0 0.0
4272	** Saturday:	
4273	EMISFACT VOL199	HRDOW 0.0 0.0 0.0 0.0 0.0 0.0
4274	EMISFACT VOL199	HRDOW 0.0 0.0 0.0 0.0 0.0 0.0
4275	EMISFACT VOL199	HRDOW 0.0 0.0 0.0 0.0 0.0 0.0
4276	EMISFACT VOL199	HRDOW 0.0 0.0 0.0 0.0 0.0 0.0
4277	** Sunday:	
4278	EMISFACT VOL199	HRDOW 0.0 0.0 0.0 0.0 0.0 0.0
4279	EMISFACT VOL199	HRDOW 0.0 0.0 0.0 0.0 0.0 0.0
4280	EMISFACT VOL199	HRDOW 0.0 0.0 0.0 0.0 0.0 0.0
4281	EMISFACT VOL199	HRDOW 0.0 0.0 0.0 0.0 0.0 0.0
4282	** WeekDays:	
4283	EMISFACT VOL200	HRDOW 0.0 0.0 0.0 0.0 0.0 0.0
4284	EMISFACT VOL200	HRDOW 0.0 1.0 1.0 1.0 1.0 1.0
4285	EMISFACT VOL200	HRDOW 1.0 1.0 1.0 0.0 0.0 0.0
4286	EMISFACT VOL200	HRDOW 0.0 0.0 0.0 0.0 0.0 0.0
4287	** Saturday:	
4288	EMISFACT VOL200	HRDOW 0.0 0.0 0.0 0.0 0.0 0.0
4289	EMISFACT VOL200	HRDOW 0.0 0.0 0.0 0.0 0.0 0.0
4290	EMISFACT VOL200	HRDOW 0.0 0.0 0.0 0.0 0.0 0.0

4291	EMISFACT	VOL200	HRDOW	0.0	0.0	0.0	0.0	0.0	0.0
4292	**	Sunday:							
4293	EMISFACT	VOL200	HRDOW	0.0	0.0	0.0	0.0	0.0	0.0
4294	EMISFACT	VOL200	HRDOW	0.0	0.0	0.0	0.0	0.0	0.0
4295	EMISFACT	VOL200	HRDOW	0.0	0.0	0.0	0.0	0.0	0.0
4296	EMISFACT	VOL200	HRDOW	0.0	0.0	0.0	0.0	0.0	0.0
4297	**	WeekDays:							
4298	EMISFACT	VOL201	HRDOW	0.0	0.0	0.0	0.0	0.0	0.0
4299	EMISFACT	VOL201	HRDOW	0.0	1.0	1.0	1.0	1.0	1.0
4300	EMISFACT	VOL201	HRDOW	1.0	1.0	1.0	0.0	0.0	0.0
4301	EMISFACT	VOL201	HRDOW	0.0	0.0	0.0	0.0	0.0	0.0
4302	**	Saturday:							
4303	EMISFACT	VOL201	HRDOW	0.0	0.0	0.0	0.0	0.0	0.0
4304	EMISFACT	VOL201	HRDOW	0.0	0.0	0.0	0.0	0.0	0.0
4305	EMISFACT	VOL201	HRDOW	0.0	0.0	0.0	0.0	0.0	0.0
4306	EMISFACT	VOL201	HRDOW	0.0	0.0	0.0	0.0	0.0	0.0
4307	**	Sunday:							
4308	EMISFACT	VOL201	HRDOW	0.0	0.0	0.0	0.0	0.0	0.0
4309	EMISFACT	VOL201	HRDOW	0.0	0.0	0.0	0.0	0.0	0.0
4310	EMISFACT	VOL201	HRDOW	0.0	0.0	0.0	0.0	0.0	0.0
4311	EMISFACT	VOL201	HRDOW	0.0	0.0	0.0	0.0	0.0	0.0
4312	**	WeekDays:							
4313	EMISFACT	VOL202	HRDOW	0.0	0.0	0.0	0.0	0.0	0.0
4314	EMISFACT	VOL202	HRDOW	0.0	1.0	1.0	1.0	1.0	1.0
4315	EMISFACT	VOL202	HRDOW	1.0	1.0	1.0	0.0	0.0	0.0
4316	EMISFACT	VOL202	HRDOW	0.0	0.0	0.0	0.0	0.0	0.0
4317	**	Saturday:							
4318	EMISFACT	VOL202	HRDOW	0.0	0.0	0.0	0.0	0.0	0.0
4319	EMISFACT	VOL202	HRDOW	0.0	0.0	0.0	0.0	0.0	0.0
4320	EMISFACT	VOL202	HRDOW	0.0	0.0	0.0	0.0	0.0	0.0
4321	EMISFACT	VOL202	HRDOW	0.0	0.0	0.0	0.0	0.0	0.0
4322	**	Sunday:							
4323	EMISFACT	VOL202	HRDOW	0.0	0.0	0.0	0.0	0.0	0.0
4324	EMISFACT	VOL202	HRDOW	0.0	0.0	0.0	0.0	0.0	0.0
4325	EMISFACT	VOL202	HRDOW	0.0	0.0	0.0	0.0	0.0	0.0
4326	EMISFACT	VOL202	HRDOW	0.0	0.0	0.0	0.0	0.0	0.0
4327	**	WeekDays:							
4328	EMISFACT	VOL203	HRDOW	0.0	0.0	0.0	0.0	0.0	0.0
4329	EMISFACT	VOL203	HRDOW	0.0	1.0	1.0	1.0	1.0	1.0
4330	EMISFACT	VOL203	HRDOW	1.0	1.0	1.0	0.0	0.0	0.0
4331	EMISFACT	VOL203	HRDOW	0.0	0.0	0.0	0.0	0.0	0.0
4332	**	Saturday:							
4333	EMISFACT	VOL203	HRDOW	0.0	0.0	0.0	0.0	0.0	0.0
4334	EMISFACT	VOL203	HRDOW	0.0	0.0	0.0	0.0	0.0	0.0
4335	EMISFACT	VOL203	HRDOW	0.0	0.0	0.0	0.0	0.0	0.0
4336	EMISFACT	VOL203	HRDOW	0.0	0.0	0.0	0.0	0.0	0.0
4337	**	Sunday:							
4338	EMISFACT	VOL203	HRDOW	0.0	0.0	0.0	0.0	0.0	0.0
4339	EMISFACT	VOL203	HRDOW	0.0	0.0	0.0	0.0	0.0	0.0
4340	EMISFACT	VOL203	HRDOW	0.0	0.0	0.0	0.0	0.0	0.0
4341	EMISFACT	VOL203	HRDOW	0.0	0.0	0.0	0.0	0.0	0.0
4342	**	WeekDays:							
4343	EMISFACT	VOL204	HRDOW	0.0	0.0	0.0	0.0	0.0	0.0
4344	EMISFACT	VOL204	HRDOW	0.0	1.0	1.0	1.0	1.0	1.0
4345	EMISFACT	VOL204	HRDOW	1.0	1.0	1.0	0.0	0.0	0.0
4346	EMISFACT	VOL204	HRDOW	0.0	0.0	0.0	0.0	0.0	0.0
4347	**	Saturday:							
4348	EMISFACT	VOL204	HRDOW	0.0	0.0	0.0	0.0	0.0	0.0
4349	EMISFACT	VOL204	HRDOW	0.0	0.0	0.0	0.0	0.0	0.0
4350	EMISFACT	VOL204	HRDOW	0.0	0.0	0.0	0.0	0.0	0.0
4351	EMISFACT	VOL204	HRDOW	0.0	0.0	0.0	0.0	0.0	0.0
4352	**	Sunday:							
4353	EMISFACT	VOL204	HRDOW	0.0	0.0	0.0	0.0	0.0	0.0
4354	EMISFACT	VOL204	HRDOW	0.0	0.0	0.0	0.0	0.0	0.0
4355	EMISFACT	VOL204	HRDOW	0.0	0.0	0.0	0.0	0.0	0.0
4356	EMISFACT	VOL204	HRDOW	0.0	0.0	0.0	0.0	0.0	0.0





4423	EMISFACT	VOL209	HRDOW	0.0	0.0	0.0	0.0	0.0	0.0
4424	EMISFACT	VOL209	HRDOW	0.0	0.0	0.0	0.0	0.0	0.0
4425	EMISFACT	VOL209	HRDOW	0.0	0.0	0.0	0.0	0.0	0.0
4426	EMISFACT	VOL209	HRDOW	0.0	0.0	0.0	0.0	0.0	0.0
4427	**	Sunday:							
4428	EMISFACT	VOL209	HRDOW	0.0	0.0	0.0	0.0	0.0	0.0
4429	EMISFACT	VOL209	HRDOW	0.0	0.0	0.0	0.0	0.0	0.0
4430	EMISFACT	VOL209	HRDOW	0.0	0.0	0.0	0.0	0.0	0.0
4431	EMISFACT	VOL209	HRDOW	0.0	0.0	0.0	0.0	0.0	0.0
4432	**	WeekDays:							
4433	EMISFACT	VOL210	HRDOW	0.0	0.0	0.0	0.0	0.0	0.0
4434	EMISFACT	VOL210	HRDOW	0.0	1.0	1.0	1.0	1.0	1.0
4435	EMISFACT	VOL210	HRDOW	1.0	1.0	1.0	0.0	0.0	0.0
4436	EMISFACT	VOL210	HRDOW	0.0	0.0	0.0	0.0	0.0	0.0
4437	**	Saturday:							
4438	EMISFACT	VOL210	HRDOW	0.0	0.0	0.0	0.0	0.0	0.0
4439	EMISFACT	VOL210	HRDOW	0.0	0.0	0.0	0.0	0.0	0.0
4440	EMISFACT	VOL210	HRDOW	0.0	0.0	0.0	0.0	0.0	0.0
4441	EMISFACT	VOL210	HRDOW	0.0	0.0	0.0	0.0	0.0	0.0
4442	**	Sunday:							
4443	EMISFACT	VOL210	HRDOW	0.0	0.0	0.0	0.0	0.0	0.0
4444	EMISFACT	VOL210	HRDOW	0.0	0.0	0.0	0.0	0.0	0.0
4445	EMISFACT	VOL210	HRDOW	0.0	0.0	0.0	0.0	0.0	0.0
4446	EMISFACT	VOL210	HRDOW	0.0	0.0	0.0	0.0	0.0	0.0
4447	**	WeekDays:							
4448	EMISFACT	VOL211	HRDOW	0.0	0.0	0.0	0.0	0.0	0.0
4449	EMISFACT	VOL211	HRDOW	0.0	1.0	1.0	1.0	1.0	1.0
4450	EMISFACT	VOL211	HRDOW	1.0	1.0	1.0	0.0	0.0	0.0
4451	EMISFACT	VOL211	HRDOW	0.0	0.0	0.0	0.0	0.0	0.0
4452	**	Saturday:							
4453	EMISFACT	VOL211	HRDOW	0.0	0.0	0.0	0.0	0.0	0.0
4454	EMISFACT	VOL211	HRDOW	0.0	0.0	0.0	0.0	0.0	0.0
4455	EMISFACT	VOL211	HRDOW	0.0	0.0	0.0	0.0	0.0	0.0
4456	EMISFACT	VOL211	HRDOW	0.0	0.0	0.0	0.0	0.0	0.0
4457	**	Sunday:							
4458	EMISFACT	VOL211	HRDOW	0.0	0.0	0.0	0.0	0.0	0.0
4459	EMISFACT	VOL211	HRDOW	0.0	0.0	0.0	0.0	0.0	0.0
4460	EMISFACT	VOL211	HRDOW	0.0	0.0	0.0	0.0	0.0	0.0
4461	EMISFACT	VOL211	HRDOW	0.0	0.0	0.0	0.0	0.0	0.0
4462	**	WeekDays:							
4463	EMISFACT	VOL212	HRDOW	0.0	0.0	0.0	0.0	0.0	0.0
4464	EMISFACT	VOL212	HRDOW	0.0	1.0	1.0	1.0	1.0	1.0
4465	EMISFACT	VOL212	HRDOW	1.0	1.0	1.0	0.0	0.0	0.0
4466	EMISFACT	VOL212	HRDOW	0.0	0.0	0.0	0.0	0.0	0.0
4467	**	Saturday:							
4468	EMISFACT	VOL212	HRDOW	0.0	0.0	0.0	0.0	0.0	0.0
4469	EMISFACT	VOL212	HRDOW	0.0	0.0	0.0	0.0	0.0	0.0
4470	EMISFACT	VOL212	HRDOW	0.0	0.0	0.0	0.0	0.0	0.0
4471	EMISFACT	VOL212	HRDOW	0.0	0.0	0.0	0.0	0.0	0.0
4472	**	Sunday:							
4473	EMISFACT	VOL212	HRDOW	0.0	0.0	0.0	0.0	0.0	0.0
4474	EMISFACT	VOL212	HRDOW	0.0	0.0	0.0	0.0	0.0	0.0
4475	EMISFACT	VOL212	HRDOW	0.0	0.0	0.0	0.0	0.0	0.0
4476	EMISFACT	VOL212	HRDOW	0.0	0.0	0.0	0.0	0.0	0.0
4477	**	WeekDays:							
4478	EMISFACT	VOL213	HRDOW	0.0	0.0	0.0	0.0	0.0	0.0
4479	EMISFACT	VOL213	HRDOW	0.0	1.0	1.0	1.0	1.0	1.0
4480	EMISFACT	VOL213	HRDOW	1.0	1.0	1.0	0.0	0.0	0.0
4481	EMISFACT	VOL213	HRDOW	0.0	0.0	0.0	0.0	0.0	0.0
4482	**	Saturday:							
4483	EMISFACT	VOL213	HRDOW	0.0	0.0	0.0	0.0	0.0	0.0
4484	EMISFACT	VOL213	HRDOW	0.0	0.0	0.0	0.0	0.0	0.0
4485	EMISFACT	VOL213	HRDOW	0.0	0.0	0.0	0.0	0.0	0.0
4486	EMISFACT	VOL213	HRDOW	0.0	0.0	0.0	0.0	0.0	0.0
4487	**	Sunday:							
4488	EMISFACT	VOL213	HRDOW	0.0	0.0	0.0	0.0	0.0	0.0

4489	EMISFACT	VOL213	HRDOW	0.0	0.0	0.0	0.0	0.0	0.0
4490	EMISFACT	VOL213	HRDOW	0.0	0.0	0.0	0.0	0.0	0.0
4491	EMISFACT	VOL213	HRDOW	0.0	0.0	0.0	0.0	0.0	0.0
4492	**	WeekDays:							
4493	EMISFACT	VOL214	HRDOW	0.0	0.0	0.0	0.0	0.0	0.0
4494	EMISFACT	VOL214	HRDOW	0.0	1.0	1.0	1.0	1.0	1.0
4495	EMISFACT	VOL214	HRDOW	1.0	1.0	1.0	0.0	0.0	0.0
4496	EMISFACT	VOL214	HRDOW	0.0	0.0	0.0	0.0	0.0	0.0
4497	**	Saturday:							
4498	EMISFACT	VOL214	HRDOW	0.0	0.0	0.0	0.0	0.0	0.0
4499	EMISFACT	VOL214	HRDOW	0.0	0.0	0.0	0.0	0.0	0.0
4500	EMISFACT	VOL214	HRDOW	0.0	0.0	0.0	0.0	0.0	0.0
4501	EMISFACT	VOL214	HRDOW	0.0	0.0	0.0	0.0	0.0	0.0
4502	**	Sunday:							
4503	EMISFACT	VOL214	HRDOW	0.0	0.0	0.0	0.0	0.0	0.0
4504	EMISFACT	VOL214	HRDOW	0.0	0.0	0.0	0.0	0.0	0.0
4505	EMISFACT	VOL214	HRDOW	0.0	0.0	0.0	0.0	0.0	0.0
4506	EMISFACT	VOL214	HRDOW	0.0	0.0	0.0	0.0	0.0	0.0
4507	**	WeekDays:							
4508	EMISFACT	VOL215	HRDOW	0.0	0.0	0.0	0.0	0.0	0.0
4509	EMISFACT	VOL215	HRDOW	0.0	1.0	1.0	1.0	1.0	1.0
4510	EMISFACT	VOL215	HRDOW	1.0	1.0	1.0	0.0	0.0	0.0
4511	EMISFACT	VOL215	HRDOW	0.0	0.0	0.0	0.0	0.0	0.0
4512	**	Saturday:							
4513	EMISFACT	VOL215	HRDOW	0.0	0.0	0.0	0.0	0.0	0.0
4514	EMISFACT	VOL215	HRDOW	0.0	0.0	0.0	0.0	0.0	0.0
4515	EMISFACT	VOL215	HRDOW	0.0	0.0	0.0	0.0	0.0	0.0
4516	EMISFACT	VOL215	HRDOW	0.0	0.0	0.0	0.0	0.0	0.0
4517	**	Sunday:							
4518	EMISFACT	VOL215	HRDOW	0.0	0.0	0.0	0.0	0.0	0.0
4519	EMISFACT	VOL215	HRDOW	0.0	0.0	0.0	0.0	0.0	0.0
4520	EMISFACT	VOL215	HRDOW	0.0	0.0	0.0	0.0	0.0	0.0
4521	EMISFACT	VOL215	HRDOW	0.0	0.0	0.0	0.0	0.0	0.0
4522	**	WeekDays:							
4523	EMISFACT	VOL216	HRDOW	0.0	0.0	0.0	0.0	0.0	0.0
4524	EMISFACT	VOL216	HRDOW	0.0	1.0	1.0	1.0	1.0	1.0
4525	EMISFACT	VOL216	HRDOW	1.0	1.0	1.0	0.0	0.0	0.0
4526	EMISFACT	VOL216	HRDOW	0.0	0.0	0.0	0.0	0.0	0.0
4527	**	Saturday:							
4528	EMISFACT	VOL216	HRDOW	0.0	0.0	0.0	0.0	0.0	0.0
4529	EMISFACT	VOL216	HRDOW	0.0	0.0	0.0	0.0	0.0	0.0
4530	EMISFACT	VOL216	HRDOW	0.0	0.0	0.0	0.0	0.0	0.0
4531	EMISFACT	VOL216	HRDOW	0.0	0.0	0.0	0.0	0.0	0.0
4532	**	Sunday:							
4533	EMISFACT	VOL216	HRDOW	0.0	0.0	0.0	0.0	0.0	0.0
4534	EMISFACT	VOL216	HRDOW	0.0	0.0	0.0	0.0	0.0	0.0
4535	EMISFACT	VOL216	HRDOW	0.0	0.0	0.0	0.0	0.0	0.0
4536	EMISFACT	VOL216	HRDOW	0.0	0.0	0.0	0.0	0.0	0.0
4537	**	WeekDays:							
4538	EMISFACT	VOL217	HRDOW	0.0	0.0	0.0	0.0	0.0	0.0
4539	EMISFACT	VOL217	HRDOW	0.0	1.0	1.0	1.0	1.0	1.0
4540	EMISFACT	VOL217	HRDOW	1.0	1.0	1.0	0.0	0.0	0.0
4541	EMISFACT	VOL217	HRDOW	0.0	0.0	0.0	0.0	0.0	0.0
4542	**	Saturday:							
4543	EMISFACT	VOL217	HRDOW	0.0	0.0	0.0	0.0	0.0	0.0
4544	EMISFACT	VOL217	HRDOW	0.0	0.0	0.0	0.0	0.0	0.0
4545	EMISFACT	VOL217	HRDOW	0.0	0.0	0.0	0.0	0.0	0.0
4546	EMISFACT	VOL217	HRDOW	0.0	0.0	0.0	0.0	0.0	0.0
4547	**	Sunday:							
4548	EMISFACT	VOL217	HRDOW	0.0	0.0	0.0	0.0	0.0	0.0
4549	EMISFACT	VOL217	HRDOW	0.0	0.0	0.0	0.0	0.0	0.0
4550	EMISFACT	VOL217	HRDOW	0.0	0.0	0.0	0.0	0.0	0.0
4551	EMISFACT	VOL217	HRDOW	0.0	0.0	0.0	0.0	0.0	0.0
4552	**	WeekDays:							
4553	EMISFACT	VOL218	HRDOW	0.0	0.0	0.0	0.0	0.0	0.0
4554	EMISFACT	VOL218	HRDOW	0.0	1.0	1.0	1.0	1.0	1.0

4555	EMISFACT	VOL218	HRDOW	1.0	1.0	1.0	0.0	0.0	0.0
4556	EMISFACT	VOL218	HRDOW	0.0	0.0	0.0	0.0	0.0	0.0
4557	**	Saturday:							
4558	EMISFACT	VOL218	HRDOW	0.0	0.0	0.0	0.0	0.0	0.0
4559	EMISFACT	VOL218	HRDOW	0.0	0.0	0.0	0.0	0.0	0.0
4560	EMISFACT	VOL218	HRDOW	0.0	0.0	0.0	0.0	0.0	0.0
4561	EMISFACT	VOL218	HRDOW	0.0	0.0	0.0	0.0	0.0	0.0
4562	**	Sunday:							
4563	EMISFACT	VOL218	HRDOW	0.0	0.0	0.0	0.0	0.0	0.0
4564	EMISFACT	VOL218	HRDOW	0.0	0.0	0.0	0.0	0.0	0.0
4565	EMISFACT	VOL218	HRDOW	0.0	0.0	0.0	0.0	0.0	0.0
4566	EMISFACT	VOL218	HRDOW	0.0	0.0	0.0	0.0	0.0	0.0
4567	**	WeekDays:							
4568	EMISFACT	VOL219	HRDOW	0.0	0.0	0.0	0.0	0.0	0.0
4569	EMISFACT	VOL219	HRDOW	0.0	1.0	1.0	1.0	1.0	1.0
4570	EMISFACT	VOL219	HRDOW	1.0	1.0	1.0	0.0	0.0	0.0
4571	EMISFACT	VOL219	HRDOW	0.0	0.0	0.0	0.0	0.0	0.0
4572	**	Saturday:							
4573	EMISFACT	VOL219	HRDOW	0.0	0.0	0.0	0.0	0.0	0.0
4574	EMISFACT	VOL219	HRDOW	0.0	0.0	0.0	0.0	0.0	0.0
4575	EMISFACT	VOL219	HRDOW	0.0	0.0	0.0	0.0	0.0	0.0
4576	EMISFACT	VOL219	HRDOW	0.0	0.0	0.0	0.0	0.0	0.0
4577	**	Sunday:							
4578	EMISFACT	VOL219	HRDOW	0.0	0.0	0.0	0.0	0.0	0.0
4579	EMISFACT	VOL219	HRDOW	0.0	0.0	0.0	0.0	0.0	0.0
4580	EMISFACT	VOL219	HRDOW	0.0	0.0	0.0	0.0	0.0	0.0
4581	EMISFACT	VOL219	HRDOW	0.0	0.0	0.0	0.0	0.0	0.0
4582	**	WeekDays:							
4583	EMISFACT	VOL220	HRDOW	0.0	0.0	0.0	0.0	0.0	0.0
4584	EMISFACT	VOL220	HRDOW	0.0	1.0	1.0	1.0	1.0	1.0
4585	EMISFACT	VOL220	HRDOW	1.0	1.0	1.0	0.0	0.0	0.0
4586	EMISFACT	VOL220	HRDOW	0.0	0.0	0.0	0.0	0.0	0.0
4587	**	Saturday:							
4588	EMISFACT	VOL220	HRDOW	0.0	0.0	0.0	0.0	0.0	0.0
4589	EMISFACT	VOL220	HRDOW	0.0	0.0	0.0	0.0	0.0	0.0
4590	EMISFACT	VOL220	HRDOW	0.0	0.0	0.0	0.0	0.0	0.0
4591	EMISFACT	VOL220	HRDOW	0.0	0.0	0.0	0.0	0.0	0.0
4592	**	Sunday:							
4593	EMISFACT	VOL220	HRDOW	0.0	0.0	0.0	0.0	0.0	0.0
4594	EMISFACT	VOL220	HRDOW	0.0	0.0	0.0	0.0	0.0	0.0
4595	EMISFACT	VOL220	HRDOW	0.0	0.0	0.0	0.0	0.0	0.0
4596	EMISFACT	VOL220	HRDOW	0.0	0.0	0.0	0.0	0.0	0.0
4597	**	WeekDays:							
4598	EMISFACT	VOL221	HRDOW	0.0	0.0	0.0	0.0	0.0	0.0
4599	EMISFACT	VOL221	HRDOW	0.0	1.0	1.0	1.0	1.0	1.0
4600	EMISFACT	VOL221	HRDOW	1.0	1.0	1.0	0.0	0.0	0.0
4601	EMISFACT	VOL221	HRDOW	0.0	0.0	0.0	0.0	0.0	0.0
4602	**	Saturday:							
4603	EMISFACT	VOL221	HRDOW	0.0	0.0	0.0	0.0	0.0	0.0
4604	EMISFACT	VOL221	HRDOW	0.0	0.0	0.0	0.0	0.0	0.0
4605	EMISFACT	VOL221	HRDOW	0.0	0.0	0.0	0.0	0.0	0.0
4606	EMISFACT	VOL221	HRDOW	0.0	0.0	0.0	0.0	0.0	0.0
4607	**	Sunday:							
4608	EMISFACT	VOL221	HRDOW	0.0	0.0	0.0	0.0	0.0	0.0
4609	EMISFACT	VOL221	HRDOW	0.0	0.0	0.0	0.0	0.0	0.0
4610	EMISFACT	VOL221	HRDOW	0.0	0.0	0.0	0.0	0.0	0.0
4611	EMISFACT	VOL221	HRDOW	0.0	0.0	0.0	0.0	0.0	0.0
4612	**	WeekDays:							
4613	EMISFACT	VOL222	HRDOW	0.0	0.0	0.0	0.0	0.0	0.0
4614	EMISFACT	VOL222	HRDOW	0.0	1.0	1.0	1.0	1.0	1.0
4615	EMISFACT	VOL222	HRDOW	1.0	1.0	1.0	0.0	0.0	0.0
4616	EMISFACT	VOL222	HRDOW	0.0	0.0	0.0	0.0	0.0	0.0
4617	**	Saturday:							
4618	EMISFACT	VOL222	HRDOW	0.0	0.0	0.0	0.0	0.0	0.0
4619	EMISFACT	VOL222	HRDOW	0.0	0.0	0.0	0.0	0.0	0.0
4620	EMISFACT	VOL222	HRDOW	0.0	0.0	0.0	0.0	0.0	0.0

4621	EMISFACT	VOL222	HRDOW	0.0	0.0	0.0	0.0	0.0	0.0
4622	**	Sunday:							
4623	EMISFACT	VOL222	HRDOW	0.0	0.0	0.0	0.0	0.0	0.0
4624	EMISFACT	VOL222	HRDOW	0.0	0.0	0.0	0.0	0.0	0.0
4625	EMISFACT	VOL222	HRDOW	0.0	0.0	0.0	0.0	0.0	0.0
4626	EMISFACT	VOL222	HRDOW	0.0	0.0	0.0	0.0	0.0	0.0
4627	**	WeekDays:							
4628	EMISFACT	VOL223	HRDOW	0.0	0.0	0.0	0.0	0.0	0.0
4629	EMISFACT	VOL223	HRDOW	0.0	1.0	1.0	1.0	1.0	1.0
4630	EMISFACT	VOL223	HRDOW	1.0	1.0	1.0	0.0	0.0	0.0
4631	EMISFACT	VOL223	HRDOW	0.0	0.0	0.0	0.0	0.0	0.0
4632	**	Saturday:							
4633	EMISFACT	VOL223	HRDOW	0.0	0.0	0.0	0.0	0.0	0.0
4634	EMISFACT	VOL223	HRDOW	0.0	0.0	0.0	0.0	0.0	0.0
4635	EMISFACT	VOL223	HRDOW	0.0	0.0	0.0	0.0	0.0	0.0
4636	EMISFACT	VOL223	HRDOW	0.0	0.0	0.0	0.0	0.0	0.0
4637	**	Sunday:							
4638	EMISFACT	VOL223	HRDOW	0.0	0.0	0.0	0.0	0.0	0.0
4639	EMISFACT	VOL223	HRDOW	0.0	0.0	0.0	0.0	0.0	0.0
4640	EMISFACT	VOL223	HRDOW	0.0	0.0	0.0	0.0	0.0	0.0
4641	EMISFACT	VOL223	HRDOW	0.0	0.0	0.0	0.0	0.0	0.0
4642	**	WeekDays:							
4643	EMISFACT	VOL224	HRDOW	0.0	0.0	0.0	0.0	0.0	0.0
4644	EMISFACT	VOL224	HRDOW	0.0	1.0	1.0	1.0	1.0	1.0
4645	EMISFACT	VOL224	HRDOW	1.0	1.0	1.0	0.0	0.0	0.0
4646	EMISFACT	VOL224	HRDOW	0.0	0.0	0.0	0.0	0.0	0.0
4647	**	Saturday:							
4648	EMISFACT	VOL224	HRDOW	0.0	0.0	0.0	0.0	0.0	0.0
4649	EMISFACT	VOL224	HRDOW	0.0	0.0	0.0	0.0	0.0	0.0
4650	EMISFACT	VOL224	HRDOW	0.0	0.0	0.0	0.0	0.0	0.0
4651	EMISFACT	VOL224	HRDOW	0.0	0.0	0.0	0.0	0.0	0.0
4652	**	Sunday:							
4653	EMISFACT	VOL224	HRDOW	0.0	0.0	0.0	0.0	0.0	0.0
4654	EMISFACT	VOL224	HRDOW	0.0	0.0	0.0	0.0	0.0	0.0
4655	EMISFACT	VOL224	HRDOW	0.0	0.0	0.0	0.0	0.0	0.0
4656	EMISFACT	VOL224	HRDOW	0.0	0.0	0.0	0.0	0.0	0.0
4657	**	WeekDays:							
4658	EMISFACT	VOL225	HRDOW	0.0	0.0	0.0	0.0	0.0	0.0
4659	EMISFACT	VOL225	HRDOW	0.0	1.0	1.0	1.0	1.0	1.0
4660	EMISFACT	VOL225	HRDOW	1.0	1.0	1.0	0.0	0.0	0.0
4661	EMISFACT	VOL225	HRDOW	0.0	0.0	0.0	0.0	0.0	0.0
4662	**	Saturday:							
4663	EMISFACT	VOL225	HRDOW	0.0	0.0	0.0	0.0	0.0	0.0
4664	EMISFACT	VOL225	HRDOW	0.0	0.0	0.0	0.0	0.0	0.0
4665	EMISFACT	VOL225	HRDOW	0.0	0.0	0.0	0.0	0.0	0.0
4666	EMISFACT	VOL225	HRDOW	0.0	0.0	0.0	0.0	0.0	0.0
4667	**	Sunday:							
4668	EMISFACT	VOL225	HRDOW	0.0	0.0	0.0	0.0	0.0	0.0
4669	EMISFACT	VOL225	HRDOW	0.0	0.0	0.0	0.0	0.0	0.0
4670	EMISFACT	VOL225	HRDOW	0.0	0.0	0.0	0.0	0.0	0.0
4671	EMISFACT	VOL225	HRDOW	0.0	0.0	0.0	0.0	0.0	0.0
4672	**	WeekDays:							
4673	EMISFACT	VOL226	HRDOW	0.0	0.0	0.0	0.0	0.0	0.0
4674	EMISFACT	VOL226	HRDOW	0.0	1.0	1.0	1.0	1.0	1.0
4675	EMISFACT	VOL226	HRDOW	1.0	1.0	1.0	0.0	0.0	0.0
4676	EMISFACT	VOL226	HRDOW	0.0	0.0	0.0	0.0	0.0	0.0
4677	**	Saturday:							
4678	EMISFACT	VOL226	HRDOW	0.0	0.0	0.0	0.0	0.0	0.0
4679	EMISFACT	VOL226	HRDOW	0.0	0.0	0.0	0.0	0.0	0.0
4680	EMISFACT	VOL226	HRDOW	0.0	0.0	0.0	0.0	0.0	0.0
4681	EMISFACT	VOL226	HRDOW	0.0	0.0	0.0	0.0	0.0	0.0
4682	**	Sunday:							
4683	EMISFACT	VOL226	HRDOW	0.0	0.0	0.0	0.0	0.0	0.0
4684	EMISFACT	VOL226	HRDOW	0.0	0.0	0.0	0.0	0.0	0.0
4685	EMISFACT	VOL226	HRDOW	0.0	0.0	0.0	0.0	0.0	0.0
4686	EMISFACT	VOL226	HRDOW	0.0	0.0	0.0	0.0	0.0	0.0



4753	EMISFACT VOL231	HRDOW 0.0 0.0 0.0 0.0 0.0 0.0
4754	EMISFACT VOL231	HRDOW 0.0 0.0 0.0 0.0 0.0 0.0
4755	EMISFACT VOL231	HRDOW 0.0 0.0 0.0 0.0 0.0 0.0
4756	EMISFACT VOL231	HRDOW 0.0 0.0 0.0 0.0 0.0 0.0
4757	** Sunday:	
4758	EMISFACT VOL231	HRDOW 0.0 0.0 0.0 0.0 0.0 0.0
4759	EMISFACT VOL231	HRDOW 0.0 0.0 0.0 0.0 0.0 0.0
4760	EMISFACT VOL231	HRDOW 0.0 0.0 0.0 0.0 0.0 0.0
4761	EMISFACT VOL231	HRDOW 0.0 0.0 0.0 0.0 0.0 0.0
4762	** WeekDays:	
4763	EMISFACT VOL232	HRDOW 0.0 0.0 0.0 0.0 0.0 0.0
4764	EMISFACT VOL232	HRDOW 0.0 1.0 1.0 1.0 1.0 1.0
4765	EMISFACT VOL232	HRDOW 1.0 1.0 1.0 0.0 0.0 0.0
4766	EMISFACT VOL232	HRDOW 0.0 0.0 0.0 0.0 0.0 0.0
4767	** Saturday:	
4768	EMISFACT VOL232	HRDOW 0.0 0.0 0.0 0.0 0.0 0.0
4769	EMISFACT VOL232	HRDOW 0.0 0.0 0.0 0.0 0.0 0.0
4770	EMISFACT VOL232	HRDOW 0.0 0.0 0.0 0.0 0.0 0.0
4771	EMISFACT VOL232	HRDOW 0.0 0.0 0.0 0.0 0.0 0.0
4772	** Sunday:	
4773	EMISFACT VOL232	HRDOW 0.0 0.0 0.0 0.0 0.0 0.0
4774	EMISFACT VOL232	HRDOW 0.0 0.0 0.0 0.0 0.0 0.0
4775	EMISFACT VOL232	HRDOW 0.0 0.0 0.0 0.0 0.0 0.0
4776	EMISFACT VOL232	HRDOW 0.0 0.0 0.0 0.0 0.0 0.0
4777	** WeekDays:	
4778	EMISFACT VOL233	HRDOW 0.0 0.0 0.0 0.0 0.0 0.0
4779	EMISFACT VOL233	HRDOW 0.0 1.0 1.0 1.0 1.0 1.0
4780	EMISFACT VOL233	HRDOW 1.0 1.0 1.0 0.0 0.0 0.0
4781	EMISFACT VOL233	HRDOW 0.0 0.0 0.0 0.0 0.0 0.0
4782	** Saturday:	
4783	EMISFACT VOL233	HRDOW 0.0 0.0 0.0 0.0 0.0 0.0
4784	EMISFACT VOL233	HRDOW 0.0 0.0 0.0 0.0 0.0 0.0
4785	EMISFACT VOL233	HRDOW 0.0 0.0 0.0 0.0 0.0 0.0
4786	EMISFACT VOL233	HRDOW 0.0 0.0 0.0 0.0 0.0 0.0
4787	** Sunday:	
4788	EMISFACT VOL233	HRDOW 0.0 0.0 0.0 0.0 0.0 0.0
4789	EMISFACT VOL233	HRDOW 0.0 0.0 0.0 0.0 0.0 0.0
4790	EMISFACT VOL233	HRDOW 0.0 0.0 0.0 0.0 0.0 0.0
4791	EMISFACT VOL233	HRDOW 0.0 0.0 0.0 0.0 0.0 0.0
4792	** WeekDays:	
4793	EMISFACT VOL234	HRDOW 0.0 0.0 0.0 0.0 0.0 0.0
4794	EMISFACT VOL234	HRDOW 0.0 1.0 1.0 1.0 1.0 1.0
4795	EMISFACT VOL234	HRDOW 1.0 1.0 1.0 0.0 0.0 0.0
4796	EMISFACT VOL234	HRDOW 0.0 0.0 0.0 0.0 0.0 0.0
4797	** Saturday:	
4798	EMISFACT VOL234	HRDOW 0.0 0.0 0.0 0.0 0.0 0.0
4799	EMISFACT VOL234	HRDOW 0.0 0.0 0.0 0.0 0.0 0.0
4800	EMISFACT VOL234	HRDOW 0.0 0.0 0.0 0.0 0.0 0.0
4801	EMISFACT VOL234	HRDOW 0.0 0.0 0.0 0.0 0.0 0.0
4802	** Sunday:	
4803	EMISFACT VOL234	HRDOW 0.0 0.0 0.0 0.0 0.0 0.0
4804	EMISFACT VOL234	HRDOW 0.0 0.0 0.0 0.0 0.0 0.0
4805	EMISFACT VOL234	HRDOW 0.0 0.0 0.0 0.0 0.0 0.0
4806	EMISFACT VOL234	HRDOW 0.0 0.0 0.0 0.0 0.0 0.0
4807	** WeekDays:	
4808	EMISFACT VOL235	HRDOW 0.0 0.0 0.0 0.0 0.0 0.0
4809	EMISFACT VOL235	HRDOW 0.0 1.0 1.0 1.0 1.0 1.0
4810	EMISFACT VOL235	HRDOW 1.0 1.0 1.0 0.0 0.0 0.0
4811	EMISFACT VOL235	HRDOW 0.0 0.0 0.0 0.0 0.0 0.0
4812	** Saturday:	
4813	EMISFACT VOL235	HRDOW 0.0 0.0 0.0 0.0 0.0 0.0
4814	EMISFACT VOL235	HRDOW 0.0 0.0 0.0 0.0 0.0 0.0
4815	EMISFACT VOL235	HRDOW 0.0 0.0 0.0 0.0 0.0 0.0
4816	EMISFACT VOL235	HRDOW 0.0 0.0 0.0 0.0 0.0 0.0
4817	** Sunday:	
4818	EMISFACT VOL235	HRDOW 0.0 0.0 0.0 0.0 0.0 0.0

4819	EMISFACT	VOL235	HRDOW	0.0	0.0	0.0	0.0	0.0	0.0
4820	EMISFACT	VOL235	HRDOW	0.0	0.0	0.0	0.0	0.0	0.0
4821	EMISFACT	VOL235	HRDOW	0.0	0.0	0.0	0.0	0.0	0.0
4822	**	WeekDays:							
4823	EMISFACT	VOL236	HRDOW	0.0	0.0	0.0	0.0	0.0	0.0
4824	EMISFACT	VOL236	HRDOW	0.0	1.0	1.0	1.0	1.0	1.0
4825	EMISFACT	VOL236	HRDOW	1.0	1.0	1.0	0.0	0.0	0.0
4826	EMISFACT	VOL236	HRDOW	0.0	0.0	0.0	0.0	0.0	0.0
4827	**	Saturday:							
4828	EMISFACT	VOL236	HRDOW	0.0	0.0	0.0	0.0	0.0	0.0
4829	EMISFACT	VOL236	HRDOW	0.0	0.0	0.0	0.0	0.0	0.0
4830	EMISFACT	VOL236	HRDOW	0.0	0.0	0.0	0.0	0.0	0.0
4831	EMISFACT	VOL236	HRDOW	0.0	0.0	0.0	0.0	0.0	0.0
4832	**	Sunday:							
4833	EMISFACT	VOL236	HRDOW	0.0	0.0	0.0	0.0	0.0	0.0
4834	EMISFACT	VOL236	HRDOW	0.0	0.0	0.0	0.0	0.0	0.0
4835	EMISFACT	VOL236	HRDOW	0.0	0.0	0.0	0.0	0.0	0.0
4836	EMISFACT	VOL236	HRDOW	0.0	0.0	0.0	0.0	0.0	0.0
4837	**	WeekDays:							
4838	EMISFACT	VOL237	HRDOW	0.0	0.0	0.0	0.0	0.0	0.0
4839	EMISFACT	VOL237	HRDOW	0.0	1.0	1.0	1.0	1.0	1.0
4840	EMISFACT	VOL237	HRDOW	1.0	1.0	1.0	0.0	0.0	0.0
4841	EMISFACT	VOL237	HRDOW	0.0	0.0	0.0	0.0	0.0	0.0
4842	**	Saturday:							
4843	EMISFACT	VOL237	HRDOW	0.0	0.0	0.0	0.0	0.0	0.0
4844	EMISFACT	VOL237	HRDOW	0.0	0.0	0.0	0.0	0.0	0.0
4845	EMISFACT	VOL237	HRDOW	0.0	0.0	0.0	0.0	0.0	0.0
4846	EMISFACT	VOL237	HRDOW	0.0	0.0	0.0	0.0	0.0	0.0
4847	**	Sunday:							
4848	EMISFACT	VOL237	HRDOW	0.0	0.0	0.0	0.0	0.0	0.0
4849	EMISFACT	VOL237	HRDOW	0.0	0.0	0.0	0.0	0.0	0.0
4850	EMISFACT	VOL237	HRDOW	0.0	0.0	0.0	0.0	0.0	0.0
4851	EMISFACT	VOL237	HRDOW	0.0	0.0	0.0	0.0	0.0	0.0
4852	**	WeekDays:							
4853	EMISFACT	VOL238	HRDOW	0.0	0.0	0.0	0.0	0.0	0.0
4854	EMISFACT	VOL238	HRDOW	0.0	1.0	1.0	1.0	1.0	1.0
4855	EMISFACT	VOL238	HRDOW	1.0	1.0	1.0	0.0	0.0	0.0
4856	EMISFACT	VOL238	HRDOW	0.0	0.0	0.0	0.0	0.0	0.0
4857	**	Saturday:							
4858	EMISFACT	VOL238	HRDOW	0.0	0.0	0.0	0.0	0.0	0.0
4859	EMISFACT	VOL238	HRDOW	0.0	0.0	0.0	0.0	0.0	0.0
4860	EMISFACT	VOL238	HRDOW	0.0	0.0	0.0	0.0	0.0	0.0
4861	EMISFACT	VOL238	HRDOW	0.0	0.0	0.0	0.0	0.0	0.0
4862	**	Sunday:							
4863	EMISFACT	VOL238	HRDOW	0.0	0.0	0.0	0.0	0.0	0.0
4864	EMISFACT	VOL238	HRDOW	0.0	0.0	0.0	0.0	0.0	0.0
4865	EMISFACT	VOL238	HRDOW	0.0	0.0	0.0	0.0	0.0	0.0
4866	EMISFACT	VOL238	HRDOW	0.0	0.0	0.0	0.0	0.0	0.0
4867	**	WeekDays:							
4868	EMISFACT	VOL239	HRDOW	0.0	0.0	0.0	0.0	0.0	0.0
4869	EMISFACT	VOL239	HRDOW	0.0	1.0	1.0	1.0	1.0	1.0
4870	EMISFACT	VOL239	HRDOW	1.0	1.0	1.0	0.0	0.0	0.0
4871	EMISFACT	VOL239	HRDOW	0.0	0.0	0.0	0.0	0.0	0.0
4872	**	Saturday:							
4873	EMISFACT	VOL239	HRDOW	0.0	0.0	0.0	0.0	0.0	0.0
4874	EMISFACT	VOL239	HRDOW	0.0	0.0	0.0	0.0	0.0	0.0
4875	EMISFACT	VOL239	HRDOW	0.0	0.0	0.0	0.0	0.0	0.0
4876	EMISFACT	VOL239	HRDOW	0.0	0.0	0.0	0.0	0.0	0.0
4877	**	Sunday:							
4878	EMISFACT	VOL239	HRDOW	0.0	0.0	0.0	0.0	0.0	0.0
4879	EMISFACT	VOL239	HRDOW	0.0	0.0	0.0	0.0	0.0	0.0
4880	EMISFACT	VOL239	HRDOW	0.0	0.0	0.0	0.0	0.0	0.0
4881	EMISFACT	VOL239	HRDOW	0.0	0.0	0.0	0.0	0.0	0.0
4882	**	WeekDays:							
4883	EMISFACT	VOL240	HRDOW	0.0	0.0	0.0	0.0	0.0	0.0
4884	EMISFACT	VOL240	HRDOW	0.0	1.0	1.0	1.0	1.0	1.0

4885	EMISFACT VOL240	HRDOW 1.0 1.0 1.0 0.0 0.0 0.0
4886	EMISFACT VOL240	HRDOW 0.0 0.0 0.0 0.0 0.0 0.0
4887	** Saturday:	
4888	EMISFACT VOL240	HRDOW 0.0 0.0 0.0 0.0 0.0 0.0
4889	EMISFACT VOL240	HRDOW 0.0 0.0 0.0 0.0 0.0 0.0
4890	EMISFACT VOL240	HRDOW 0.0 0.0 0.0 0.0 0.0 0.0
4891	EMISFACT VOL240	HRDOW 0.0 0.0 0.0 0.0 0.0 0.0
4892	** Sunday:	
4893	EMISFACT VOL240	HRDOW 0.0 0.0 0.0 0.0 0.0 0.0
4894	EMISFACT VOL240	HRDOW 0.0 0.0 0.0 0.0 0.0 0.0
4895	EMISFACT VOL240	HRDOW 0.0 0.0 0.0 0.0 0.0 0.0
4896	EMISFACT VOL240	HRDOW 0.0 0.0 0.0 0.0 0.0 0.0
4897	** WeekDays:	
4898	EMISFACT VOL241	HRDOW 0.0 0.0 0.0 0.0 0.0 0.0
4899	EMISFACT VOL241	HRDOW 0.0 1.0 1.0 1.0 1.0 1.0
4900	EMISFACT VOL241	HRDOW 1.0 1.0 1.0 0.0 0.0 0.0
4901	EMISFACT VOL241	HRDOW 0.0 0.0 0.0 0.0 0.0 0.0
4902	** Saturday:	
4903	EMISFACT VOL241	HRDOW 0.0 0.0 0.0 0.0 0.0 0.0
4904	EMISFACT VOL241	HRDOW 0.0 0.0 0.0 0.0 0.0 0.0
4905	EMISFACT VOL241	HRDOW 0.0 0.0 0.0 0.0 0.0 0.0
4906	EMISFACT VOL241	HRDOW 0.0 0.0 0.0 0.0 0.0 0.0
4907	** Sunday:	
4908	EMISFACT VOL241	HRDOW 0.0 0.0 0.0 0.0 0.0 0.0
4909	EMISFACT VOL241	HRDOW 0.0 0.0 0.0 0.0 0.0 0.0
4910	EMISFACT VOL241	HRDOW 0.0 0.0 0.0 0.0 0.0 0.0
4911	EMISFACT VOL241	HRDOW 0.0 0.0 0.0 0.0 0.0 0.0
4912	** WeekDays:	
4913	EMISFACT VOL242	HRDOW 0.0 0.0 0.0 0.0 0.0 0.0
4914	EMISFACT VOL242	HRDOW 0.0 1.0 1.0 1.0 1.0 1.0
4915	EMISFACT VOL242	HRDOW 1.0 1.0 1.0 0.0 0.0 0.0
4916	EMISFACT VOL242	HRDOW 0.0 0.0 0.0 0.0 0.0 0.0
4917	** Saturday:	
4918	EMISFACT VOL242	HRDOW 0.0 0.0 0.0 0.0 0.0 0.0
4919	EMISFACT VOL242	HRDOW 0.0 0.0 0.0 0.0 0.0 0.0
4920	EMISFACT VOL242	HRDOW 0.0 0.0 0.0 0.0 0.0 0.0
4921	EMISFACT VOL242	HRDOW 0.0 0.0 0.0 0.0 0.0 0.0
4922	** Sunday:	
4923	EMISFACT VOL242	HRDOW 0.0 0.0 0.0 0.0 0.0 0.0
4924	EMISFACT VOL242	HRDOW 0.0 0.0 0.0 0.0 0.0 0.0
4925	EMISFACT VOL242	HRDOW 0.0 0.0 0.0 0.0 0.0 0.0
4926	EMISFACT VOL242	HRDOW 0.0 0.0 0.0 0.0 0.0 0.0
4927	** WeekDays:	
4928	EMISFACT VOL243	HRDOW 0.0 0.0 0.0 0.0 0.0 0.0
4929	EMISFACT VOL243	HRDOW 0.0 1.0 1.0 1.0 1.0 1.0
4930	EMISFACT VOL243	HRDOW 1.0 1.0 1.0 0.0 0.0 0.0
4931	EMISFACT VOL243	HRDOW 0.0 0.0 0.0 0.0 0.0 0.0
4932	** Saturday:	
4933	EMISFACT VOL243	HRDOW 0.0 0.0 0.0 0.0 0.0 0.0
4934	EMISFACT VOL243	HRDOW 0.0 0.0 0.0 0.0 0.0 0.0
4935	EMISFACT VOL243	HRDOW 0.0 0.0 0.0 0.0 0.0 0.0
4936	EMISFACT VOL243	HRDOW 0.0 0.0 0.0 0.0 0.0 0.0
4937	** Sunday:	
4938	EMISFACT VOL243	HRDOW 0.0 0.0 0.0 0.0 0.0 0.0
4939	EMISFACT VOL243	HRDOW 0.0 0.0 0.0 0.0 0.0 0.0
4940	EMISFACT VOL243	HRDOW 0.0 0.0 0.0 0.0 0.0 0.0
4941	EMISFACT VOL243	HRDOW 0.0 0.0 0.0 0.0 0.0 0.0
4942	** WeekDays:	
4943	EMISFACT VOL244	HRDOW 0.0 0.0 0.0 0.0 0.0 0.0
4944	EMISFACT VOL244	HRDOW 0.0 1.0 1.0 1.0 1.0 1.0
4945	EMISFACT VOL244	HRDOW 1.0 1.0 1.0 0.0 0.0 0.0
4946	EMISFACT VOL244	HRDOW 0.0 0.0 0.0 0.0 0.0 0.0
4947	** Saturday:	
4948	EMISFACT VOL244	HRDOW 0.0 0.0 0.0 0.0 0.0 0.0
4949	EMISFACT VOL244	HRDOW 0.0 0.0 0.0 0.0 0.0 0.0
4950	EMISFACT VOL244	HRDOW 0.0 0.0 0.0 0.0 0.0 0.0



4951	EMISFACT	VOL244	HRDOW	0.0	0.0	0.0	0.0	0.0	0.0
4952	**	Sunday:							
4953	EMISFACT	VOL244	HRDOW	0.0	0.0	0.0	0.0	0.0	0.0
4954	EMISFACT	VOL244	HRDOW	0.0	0.0	0.0	0.0	0.0	0.0
4955	EMISFACT	VOL244	HRDOW	0.0	0.0	0.0	0.0	0.0	0.0
4956	EMISFACT	VOL244	HRDOW	0.0	0.0	0.0	0.0	0.0	0.0
4957	**	WeekDays:							
4958	EMISFACT	VOL245	HRDOW	0.0	0.0	0.0	0.0	0.0	0.0
4959	EMISFACT	VOL245	HRDOW	0.0	1.0	1.0	1.0	1.0	1.0
4960	EMISFACT	VOL245	HRDOW	1.0	1.0	1.0	0.0	0.0	0.0
4961	EMISFACT	VOL245	HRDOW	0.0	0.0	0.0	0.0	0.0	0.0
4962	**	Saturday:							
4963	EMISFACT	VOL245	HRDOW	0.0	0.0	0.0	0.0	0.0	0.0
4964	EMISFACT	VOL245	HRDOW	0.0	0.0	0.0	0.0	0.0	0.0
4965	EMISFACT	VOL245	HRDOW	0.0	0.0	0.0	0.0	0.0	0.0
4966	EMISFACT	VOL245	HRDOW	0.0	0.0	0.0	0.0	0.0	0.0
4967	**	Sunday:							
4968	EMISFACT	VOL245	HRDOW	0.0	0.0	0.0	0.0	0.0	0.0
4969	EMISFACT	VOL245	HRDOW	0.0	0.0	0.0	0.0	0.0	0.0
4970	EMISFACT	VOL245	HRDOW	0.0	0.0	0.0	0.0	0.0	0.0
4971	EMISFACT	VOL245	HRDOW	0.0	0.0	0.0	0.0	0.0	0.0
4972	**	WeekDays:							
4973	EMISFACT	VOL246	HRDOW	0.0	0.0	0.0	0.0	0.0	0.0
4974	EMISFACT	VOL246	HRDOW	0.0	1.0	1.0	1.0	1.0	1.0
4975	EMISFACT	VOL246	HRDOW	1.0	1.0	1.0	0.0	0.0	0.0
4976	EMISFACT	VOL246	HRDOW	0.0	0.0	0.0	0.0	0.0	0.0
4977	**	Saturday:							
4978	EMISFACT	VOL246	HRDOW	0.0	0.0	0.0	0.0	0.0	0.0
4979	EMISFACT	VOL246	HRDOW	0.0	0.0	0.0	0.0	0.0	0.0
4980	EMISFACT	VOL246	HRDOW	0.0	0.0	0.0	0.0	0.0	0.0
4981	EMISFACT	VOL246	HRDOW	0.0	0.0	0.0	0.0	0.0	0.0
4982	**	Sunday:							
4983	EMISFACT	VOL246	HRDOW	0.0	0.0	0.0	0.0	0.0	0.0
4984	EMISFACT	VOL246	HRDOW	0.0	0.0	0.0	0.0	0.0	0.0
4985	EMISFACT	VOL246	HRDOW	0.0	0.0	0.0	0.0	0.0	0.0
4986	EMISFACT	VOL246	HRDOW	0.0	0.0	0.0	0.0	0.0	0.0
4987	**	WeekDays:							
4988	EMISFACT	VOL247	HRDOW	0.0	0.0	0.0	0.0	0.0	0.0
4989	EMISFACT	VOL247	HRDOW	0.0	1.0	1.0	1.0	1.0	1.0
4990	EMISFACT	VOL247	HRDOW	1.0	1.0	1.0	0.0	0.0	0.0
4991	EMISFACT	VOL247	HRDOW	0.0	0.0	0.0	0.0	0.0	0.0
4992	**	Saturday:							
4993	EMISFACT	VOL247	HRDOW	0.0	0.0	0.0	0.0	0.0	0.0
4994	EMISFACT	VOL247	HRDOW	0.0	0.0	0.0	0.0	0.0	0.0
4995	EMISFACT	VOL247	HRDOW	0.0	0.0	0.0	0.0	0.0	0.0
4996	EMISFACT	VOL247	HRDOW	0.0	0.0	0.0	0.0	0.0	0.0
4997	**	Sunday:							
4998	EMISFACT	VOL247	HRDOW	0.0	0.0	0.0	0.0	0.0	0.0
4999	EMISFACT	VOL247	HRDOW	0.0	0.0	0.0	0.0	0.0	0.0
5000	EMISFACT	VOL247	HRDOW	0.0	0.0	0.0	0.0	0.0	0.0
5001	EMISFACT	VOL247	HRDOW	0.0	0.0	0.0	0.0	0.0	0.0
5002	**	WeekDays:							
5003	EMISFACT	VOL248	HRDOW	0.0	0.0	0.0	0.0	0.0	0.0
5004	EMISFACT	VOL248	HRDOW	0.0	1.0	1.0	1.0	1.0	1.0
5005	EMISFACT	VOL248	HRDOW	1.0	1.0	1.0	0.0	0.0	0.0
5006	EMISFACT	VOL248	HRDOW	0.0	0.0	0.0	0.0	0.0	0.0
5007	**	Saturday:							
5008	EMISFACT	VOL248	HRDOW	0.0	0.0	0.0	0.0	0.0	0.0
5009	EMISFACT	VOL248	HRDOW	0.0	0.0	0.0	0.0	0.0	0.0
5010	EMISFACT	VOL248	HRDOW	0.0	0.0	0.0	0.0	0.0	0.0
5011	EMISFACT	VOL248	HRDOW	0.0	0.0	0.0	0.0	0.0	0.0
5012	**	Sunday:							
5013	EMISFACT	VOL248	HRDOW	0.0	0.0	0.0	0.0	0.0	0.0
5014	EMISFACT	VOL248	HRDOW	0.0	0.0	0.0	0.0	0.0	0.0
5015	EMISFACT	VOL248	HRDOW	0.0	0.0	0.0	0.0	0.0	0.0
5016	EMISFACT	VOL248	HRDOW	0.0	0.0	0.0	0.0	0.0	0.0



5083	EMISFACT	VOL253	HRDOW	0.0	0.0	0.0	0.0	0.0	0.0
5084	EMISFACT	VOL253	HRDOW	0.0	0.0	0.0	0.0	0.0	0.0
5085	EMISFACT	VOL253	HRDOW	0.0	0.0	0.0	0.0	0.0	0.0
5086	EMISFACT	VOL253	HRDOW	0.0	0.0	0.0	0.0	0.0	0.0
5087	**	Sunday:							
5088	EMISFACT	VOL253	HRDOW	0.0	0.0	0.0	0.0	0.0	0.0
5089	EMISFACT	VOL253	HRDOW	0.0	0.0	0.0	0.0	0.0	0.0
5090	EMISFACT	VOL253	HRDOW	0.0	0.0	0.0	0.0	0.0	0.0
5091	EMISFACT	VOL253	HRDOW	0.0	0.0	0.0	0.0	0.0	0.0
5092	**	WeekDays:							
5093	EMISFACT	VOL254	HRDOW	0.0	0.0	0.0	0.0	0.0	0.0
5094	EMISFACT	VOL254	HRDOW	0.0	1.0	1.0	1.0	1.0	1.0
5095	EMISFACT	VOL254	HRDOW	1.0	1.0	1.0	0.0	0.0	0.0
5096	EMISFACT	VOL254	HRDOW	0.0	0.0	0.0	0.0	0.0	0.0
5097	**	Saturday:							
5098	EMISFACT	VOL254	HRDOW	0.0	0.0	0.0	0.0	0.0	0.0
5099	EMISFACT	VOL254	HRDOW	0.0	0.0	0.0	0.0	0.0	0.0
5100	EMISFACT	VOL254	HRDOW	0.0	0.0	0.0	0.0	0.0	0.0
5101	EMISFACT	VOL254	HRDOW	0.0	0.0	0.0	0.0	0.0	0.0
5102	**	Sunday:							
5103	EMISFACT	VOL254	HRDOW	0.0	0.0	0.0	0.0	0.0	0.0
5104	EMISFACT	VOL254	HRDOW	0.0	0.0	0.0	0.0	0.0	0.0
5105	EMISFACT	VOL254	HRDOW	0.0	0.0	0.0	0.0	0.0	0.0
5106	EMISFACT	VOL254	HRDOW	0.0	0.0	0.0	0.0	0.0	0.0
5107	**	WeekDays:							
5108	EMISFACT	VOL255	HRDOW	0.0	0.0	0.0	0.0	0.0	0.0
5109	EMISFACT	VOL255	HRDOW	0.0	1.0	1.0	1.0	1.0	1.0
5110	EMISFACT	VOL255	HRDOW	1.0	1.0	1.0	0.0	0.0	0.0
5111	EMISFACT	VOL255	HRDOW	0.0	0.0	0.0	0.0	0.0	0.0
5112	**	Saturday:							
5113	EMISFACT	VOL255	HRDOW	0.0	0.0	0.0	0.0	0.0	0.0
5114	EMISFACT	VOL255	HRDOW	0.0	0.0	0.0	0.0	0.0	0.0
5115	EMISFACT	VOL255	HRDOW	0.0	0.0	0.0	0.0	0.0	0.0
5116	EMISFACT	VOL255	HRDOW	0.0	0.0	0.0	0.0	0.0	0.0
5117	**	Sunday:							
5118	EMISFACT	VOL255	HRDOW	0.0	0.0	0.0	0.0	0.0	0.0
5119	EMISFACT	VOL255	HRDOW	0.0	0.0	0.0	0.0	0.0	0.0
5120	EMISFACT	VOL255	HRDOW	0.0	0.0	0.0	0.0	0.0	0.0
5121	EMISFACT	VOL255	HRDOW	0.0	0.0	0.0	0.0	0.0	0.0
5122	**	WeekDays:							
5123	EMISFACT	VOL256	HRDOW	0.0	0.0	0.0	0.0	0.0	0.0
5124	EMISFACT	VOL256	HRDOW	0.0	1.0	1.0	1.0	1.0	1.0
5125	EMISFACT	VOL256	HRDOW	1.0	1.0	1.0	0.0	0.0	0.0
5126	EMISFACT	VOL256	HRDOW	0.0	0.0	0.0	0.0	0.0	0.0
5127	**	Saturday:							
5128	EMISFACT	VOL256	HRDOW	0.0	0.0	0.0	0.0	0.0	0.0
5129	EMISFACT	VOL256	HRDOW	0.0	0.0	0.0	0.0	0.0	0.0
5130	EMISFACT	VOL256	HRDOW	0.0	0.0	0.0	0.0	0.0	0.0
5131	EMISFACT	VOL256	HRDOW	0.0	0.0	0.0	0.0	0.0	0.0
5132	**	Sunday:							
5133	EMISFACT	VOL256	HRDOW	0.0	0.0	0.0	0.0	0.0	0.0
5134	EMISFACT	VOL256	HRDOW	0.0	0.0	0.0	0.0	0.0	0.0
5135	EMISFACT	VOL256	HRDOW	0.0	0.0	0.0	0.0	0.0	0.0
5136	EMISFACT	VOL256	HRDOW	0.0	0.0	0.0	0.0	0.0	0.0
5137	**	WeekDays:							
5138	EMISFACT	VOL257	HRDOW	0.0	0.0	0.0	0.0	0.0	0.0
5139	EMISFACT	VOL257	HRDOW	0.0	1.0	1.0	1.0	1.0	1.0
5140	EMISFACT	VOL257	HRDOW	1.0	1.0	1.0	0.0	0.0	0.0
5141	EMISFACT	VOL257	HRDOW	0.0	0.0	0.0	0.0	0.0	0.0
5142	**	Saturday:							
5143	EMISFACT	VOL257	HRDOW	0.0	0.0	0.0	0.0	0.0	0.0
5144	EMISFACT	VOL257	HRDOW	0.0	0.0	0.0	0.0	0.0	0.0
5145	EMISFACT	VOL257	HRDOW	0.0	0.0	0.0	0.0	0.0	0.0
5146	EMISFACT	VOL257	HRDOW	0.0	0.0	0.0	0.0	0.0	0.0
5147	**	Sunday:							
5148	EMISFACT	VOL257	HRDOW	0.0	0.0	0.0	0.0	0.0	0.0

5149	EMISFACT	VOL257	HRDOW	0.0	0.0	0.0	0.0	0.0	0.0
5150	EMISFACT	VOL257	HRDOW	0.0	0.0	0.0	0.0	0.0	0.0
5151	EMISFACT	VOL257	HRDOW	0.0	0.0	0.0	0.0	0.0	0.0
5152	**	WeekDays:							
5153	EMISFACT	VOL258	HRDOW	0.0	0.0	0.0	0.0	0.0	0.0
5154	EMISFACT	VOL258	HRDOW	0.0	1.0	1.0	1.0	1.0	1.0
5155	EMISFACT	VOL258	HRDOW	1.0	1.0	1.0	0.0	0.0	0.0
5156	EMISFACT	VOL258	HRDOW	0.0	0.0	0.0	0.0	0.0	0.0
5157	**	Saturday:							
5158	EMISFACT	VOL258	HRDOW	0.0	0.0	0.0	0.0	0.0	0.0
5159	EMISFACT	VOL258	HRDOW	0.0	0.0	0.0	0.0	0.0	0.0
5160	EMISFACT	VOL258	HRDOW	0.0	0.0	0.0	0.0	0.0	0.0
5161	EMISFACT	VOL258	HRDOW	0.0	0.0	0.0	0.0	0.0	0.0
5162	**	Sunday:							
5163	EMISFACT	VOL258	HRDOW	0.0	0.0	0.0	0.0	0.0	0.0
5164	EMISFACT	VOL258	HRDOW	0.0	0.0	0.0	0.0	0.0	0.0
5165	EMISFACT	VOL258	HRDOW	0.0	0.0	0.0	0.0	0.0	0.0
5166	EMISFACT	VOL258	HRDOW	0.0	0.0	0.0	0.0	0.0	0.0
5167	**	WeekDays:							
5168	EMISFACT	VOL259	HRDOW	0.0	0.0	0.0	0.0	0.0	0.0
5169	EMISFACT	VOL259	HRDOW	0.0	1.0	1.0	1.0	1.0	1.0
5170	EMISFACT	VOL259	HRDOW	1.0	1.0	1.0	0.0	0.0	0.0
5171	EMISFACT	VOL259	HRDOW	0.0	0.0	0.0	0.0	0.0	0.0
5172	**	Saturday:							
5173	EMISFACT	VOL259	HRDOW	0.0	0.0	0.0	0.0	0.0	0.0
5174	EMISFACT	VOL259	HRDOW	0.0	0.0	0.0	0.0	0.0	0.0
5175	EMISFACT	VOL259	HRDOW	0.0	0.0	0.0	0.0	0.0	0.0
5176	EMISFACT	VOL259	HRDOW	0.0	0.0	0.0	0.0	0.0	0.0
5177	**	Sunday:							
5178	EMISFACT	VOL259	HRDOW	0.0	0.0	0.0	0.0	0.0	0.0
5179	EMISFACT	VOL259	HRDOW	0.0	0.0	0.0	0.0	0.0	0.0
5180	EMISFACT	VOL259	HRDOW	0.0	0.0	0.0	0.0	0.0	0.0
5181	EMISFACT	VOL259	HRDOW	0.0	0.0	0.0	0.0	0.0	0.0
5182	**	WeekDays:							
5183	EMISFACT	VOL260	HRDOW	0.0	0.0	0.0	0.0	0.0	0.0
5184	EMISFACT	VOL260	HRDOW	0.0	1.0	1.0	1.0	1.0	1.0
5185	EMISFACT	VOL260	HRDOW	1.0	1.0	1.0	0.0	0.0	0.0
5186	EMISFACT	VOL260	HRDOW	0.0	0.0	0.0	0.0	0.0	0.0
5187	**	Saturday:							
5188	EMISFACT	VOL260	HRDOW	0.0	0.0	0.0	0.0	0.0	0.0
5189	EMISFACT	VOL260	HRDOW	0.0	0.0	0.0	0.0	0.0	0.0
5190	EMISFACT	VOL260	HRDOW	0.0	0.0	0.0	0.0	0.0	0.0
5191	EMISFACT	VOL260	HRDOW	0.0	0.0	0.0	0.0	0.0	0.0
5192	**	Sunday:							
5193	EMISFACT	VOL260	HRDOW	0.0	0.0	0.0	0.0	0.0	0.0
5194	EMISFACT	VOL260	HRDOW	0.0	0.0	0.0	0.0	0.0	0.0
5195	EMISFACT	VOL260	HRDOW	0.0	0.0	0.0	0.0	0.0	0.0
5196	EMISFACT	VOL260	HRDOW	0.0	0.0	0.0	0.0	0.0	0.0
5197	**	WeekDays:							
5198	EMISFACT	VOL261	HRDOW	0.0	0.0	0.0	0.0	0.0	0.0
5199	EMISFACT	VOL261	HRDOW	0.0	1.0	1.0	1.0	1.0	1.0
5200	EMISFACT	VOL261	HRDOW	1.0	1.0	1.0	0.0	0.0	0.0
5201	EMISFACT	VOL261	HRDOW	0.0	0.0	0.0	0.0	0.0	0.0
5202	**	Saturday:							
5203	EMISFACT	VOL261	HRDOW	0.0	0.0	0.0	0.0	0.0	0.0
5204	EMISFACT	VOL261	HRDOW	0.0	0.0	0.0	0.0	0.0	0.0
5205	EMISFACT	VOL261	HRDOW	0.0	0.0	0.0	0.0	0.0	0.0
5206	EMISFACT	VOL261	HRDOW	0.0	0.0	0.0	0.0	0.0	0.0
5207	**	Sunday:							
5208	EMISFACT	VOL261	HRDOW	0.0	0.0	0.0	0.0	0.0	0.0
5209	EMISFACT	VOL261	HRDOW	0.0	0.0	0.0	0.0	0.0	0.0
5210	EMISFACT	VOL261	HRDOW	0.0	0.0	0.0	0.0	0.0	0.0
5211	EMISFACT	VOL261	HRDOW	0.0	0.0	0.0	0.0	0.0	0.0
5212	**	WeekDays:							
5213	EMISFACT	VOL262	HRDOW	0.0	0.0	0.0	0.0	0.0	0.0
5214	EMISFACT	VOL262	HRDOW	0.0	1.0	1.0	1.0	1.0	1.0

5215	EMISFACT VOL262	HRDOW 1.0 1.0 1.0 0.0 0.0 0.0
5216	EMISFACT VOL262	HRDOW 0.0 0.0 0.0 0.0 0.0 0.0
5217	** Saturday:	
5218	EMISFACT VOL262	HRDOW 0.0 0.0 0.0 0.0 0.0 0.0
5219	EMISFACT VOL262	HRDOW 0.0 0.0 0.0 0.0 0.0 0.0
5220	EMISFACT VOL262	HRDOW 0.0 0.0 0.0 0.0 0.0 0.0
5221	EMISFACT VOL262	HRDOW 0.0 0.0 0.0 0.0 0.0 0.0
5222	** Sunday:	
5223	EMISFACT VOL262	HRDOW 0.0 0.0 0.0 0.0 0.0 0.0
5224	EMISFACT VOL262	HRDOW 0.0 0.0 0.0 0.0 0.0 0.0
5225	EMISFACT VOL262	HRDOW 0.0 0.0 0.0 0.0 0.0 0.0
5226	EMISFACT VOL262	HRDOW 0.0 0.0 0.0 0.0 0.0 0.0
5227	** WeekDays:	
5228	EMISFACT VOL263	HRDOW 0.0 0.0 0.0 0.0 0.0 0.0
5229	EMISFACT VOL263	HRDOW 0.0 1.0 1.0 1.0 1.0 1.0
5230	EMISFACT VOL263	HRDOW 1.0 1.0 1.0 0.0 0.0 0.0
5231	EMISFACT VOL263	HRDOW 0.0 0.0 0.0 0.0 0.0 0.0
5232	** Saturday:	
5233	EMISFACT VOL263	HRDOW 0.0 0.0 0.0 0.0 0.0 0.0
5234	EMISFACT VOL263	HRDOW 0.0 0.0 0.0 0.0 0.0 0.0
5235	EMISFACT VOL263	HRDOW 0.0 0.0 0.0 0.0 0.0 0.0
5236	EMISFACT VOL263	HRDOW 0.0 0.0 0.0 0.0 0.0 0.0
5237	** Sunday:	
5238	EMISFACT VOL263	HRDOW 0.0 0.0 0.0 0.0 0.0 0.0
5239	EMISFACT VOL263	HRDOW 0.0 0.0 0.0 0.0 0.0 0.0
5240	EMISFACT VOL263	HRDOW 0.0 0.0 0.0 0.0 0.0 0.0
5241	EMISFACT VOL263	HRDOW 0.0 0.0 0.0 0.0 0.0 0.0
5242	** WeekDays:	
5243	EMISFACT VOL264	HRDOW 0.0 0.0 0.0 0.0 0.0 0.0
5244	EMISFACT VOL264	HRDOW 0.0 1.0 1.0 1.0 1.0 1.0
5245	EMISFACT VOL264	HRDOW 1.0 1.0 1.0 0.0 0.0 0.0
5246	EMISFACT VOL264	HRDOW 0.0 0.0 0.0 0.0 0.0 0.0
5247	** Saturday:	
5248	EMISFACT VOL264	HRDOW 0.0 0.0 0.0 0.0 0.0 0.0
5249	EMISFACT VOL264	HRDOW 0.0 0.0 0.0 0.0 0.0 0.0
5250	EMISFACT VOL264	HRDOW 0.0 0.0 0.0 0.0 0.0 0.0
5251	EMISFACT VOL264	HRDOW 0.0 0.0 0.0 0.0 0.0 0.0
5252	** Sunday:	
5253	EMISFACT VOL264	HRDOW 0.0 0.0 0.0 0.0 0.0 0.0
5254	EMISFACT VOL264	HRDOW 0.0 0.0 0.0 0.0 0.0 0.0
5255	EMISFACT VOL264	HRDOW 0.0 0.0 0.0 0.0 0.0 0.0
5256	EMISFACT VOL264	HRDOW 0.0 0.0 0.0 0.0 0.0 0.0
5257	** WeekDays:	
5258	EMISFACT VOL265	HRDOW 0.0 0.0 0.0 0.0 0.0 0.0
5259	EMISFACT VOL265	HRDOW 0.0 1.0 1.0 1.0 1.0 1.0
5260	EMISFACT VOL265	HRDOW 1.0 1.0 1.0 0.0 0.0 0.0
5261	EMISFACT VOL265	HRDOW 0.0 0.0 0.0 0.0 0.0 0.0
5262	** Saturday:	
5263	EMISFACT VOL265	HRDOW 0.0 0.0 0.0 0.0 0.0 0.0
5264	EMISFACT VOL265	HRDOW 0.0 0.0 0.0 0.0 0.0 0.0
5265	EMISFACT VOL265	HRDOW 0.0 0.0 0.0 0.0 0.0 0.0
5266	EMISFACT VOL265	HRDOW 0.0 0.0 0.0 0.0 0.0 0.0
5267	** Sunday:	
5268	EMISFACT VOL265	HRDOW 0.0 0.0 0.0 0.0 0.0 0.0
5269	EMISFACT VOL265	HRDOW 0.0 0.0 0.0 0.0 0.0 0.0
5270	EMISFACT VOL265	HRDOW 0.0 0.0 0.0 0.0 0.0 0.0
5271	EMISFACT VOL265	HRDOW 0.0 0.0 0.0 0.0 0.0 0.0
5272	** WeekDays:	
5273	EMISFACT VOL266	HRDOW 0.0 0.0 0.0 0.0 0.0 0.0
5274	EMISFACT VOL266	HRDOW 0.0 1.0 1.0 1.0 1.0 1.0
5275	EMISFACT VOL266	HRDOW 1.0 1.0 1.0 0.0 0.0 0.0
5276	EMISFACT VOL266	HRDOW 0.0 0.0 0.0 0.0 0.0 0.0
5277	** Saturday:	
5278	EMISFACT VOL266	HRDOW 0.0 0.0 0.0 0.0 0.0 0.0
5279	EMISFACT VOL266	HRDOW 0.0 0.0 0.0 0.0 0.0 0.0
5280	EMISFACT VOL266	HRDOW 0.0 0.0 0.0 0.0 0.0 0.0

5281	EMISFACT	VOL266	HRDOW	0.0	0.0	0.0	0.0	0.0	0.0
5282	**	Sunday:							
5283	EMISFACT	VOL266	HRDOW	0.0	0.0	0.0	0.0	0.0	0.0
5284	EMISFACT	VOL266	HRDOW	0.0	0.0	0.0	0.0	0.0	0.0
5285	EMISFACT	VOL266	HRDOW	0.0	0.0	0.0	0.0	0.0	0.0
5286	EMISFACT	VOL266	HRDOW	0.0	0.0	0.0	0.0	0.0	0.0
5287	**	WeekDays:							
5288	EMISFACT	VOL267	HRDOW	0.0	0.0	0.0	0.0	0.0	0.0
5289	EMISFACT	VOL267	HRDOW	0.0	1.0	1.0	1.0	1.0	1.0
5290	EMISFACT	VOL267	HRDOW	1.0	1.0	1.0	0.0	0.0	0.0
5291	EMISFACT	VOL267	HRDOW	0.0	0.0	0.0	0.0	0.0	0.0
5292	**	Saturday:							
5293	EMISFACT	VOL267	HRDOW	0.0	0.0	0.0	0.0	0.0	0.0
5294	EMISFACT	VOL267	HRDOW	0.0	0.0	0.0	0.0	0.0	0.0
5295	EMISFACT	VOL267	HRDOW	0.0	0.0	0.0	0.0	0.0	0.0
5296	EMISFACT	VOL267	HRDOW	0.0	0.0	0.0	0.0	0.0	0.0
5297	**	Sunday:							
5298	EMISFACT	VOL267	HRDOW	0.0	0.0	0.0	0.0	0.0	0.0
5299	EMISFACT	VOL267	HRDOW	0.0	0.0	0.0	0.0	0.0	0.0
5300	EMISFACT	VOL267	HRDOW	0.0	0.0	0.0	0.0	0.0	0.0
5301	EMISFACT	VOL267	HRDOW	0.0	0.0	0.0	0.0	0.0	0.0
5302	**	WeekDays:							
5303	EMISFACT	VOL268	HRDOW	0.0	0.0	0.0	0.0	0.0	0.0
5304	EMISFACT	VOL268	HRDOW	0.0	1.0	1.0	1.0	1.0	1.0
5305	EMISFACT	VOL268	HRDOW	1.0	1.0	1.0	0.0	0.0	0.0
5306	EMISFACT	VOL268	HRDOW	0.0	0.0	0.0	0.0	0.0	0.0
5307	**	Saturday:							
5308	EMISFACT	VOL268	HRDOW	0.0	0.0	0.0	0.0	0.0	0.0
5309	EMISFACT	VOL268	HRDOW	0.0	0.0	0.0	0.0	0.0	0.0
5310	EMISFACT	VOL268	HRDOW	0.0	0.0	0.0	0.0	0.0	0.0
5311	EMISFACT	VOL268	HRDOW	0.0	0.0	0.0	0.0	0.0	0.0
5312	**	Sunday:							
5313	EMISFACT	VOL268	HRDOW	0.0	0.0	0.0	0.0	0.0	0.0
5314	EMISFACT	VOL268	HRDOW	0.0	0.0	0.0	0.0	0.0	0.0
5315	EMISFACT	VOL268	HRDOW	0.0	0.0	0.0	0.0	0.0	0.0
5316	EMISFACT	VOL268	HRDOW	0.0	0.0	0.0	0.0	0.0	0.0
5317	**	WeekDays:							
5318	EMISFACT	VOL269	HRDOW	0.0	0.0	0.0	0.0	0.0	0.0
5319	EMISFACT	VOL269	HRDOW	0.0	1.0	1.0	1.0	1.0	1.0
5320	EMISFACT	VOL269	HRDOW	1.0	1.0	1.0	0.0	0.0	0.0
5321	EMISFACT	VOL269	HRDOW	0.0	0.0	0.0	0.0	0.0	0.0
5322	**	Saturday:							
5323	EMISFACT	VOL269	HRDOW	0.0	0.0	0.0	0.0	0.0	0.0
5324	EMISFACT	VOL269	HRDOW	0.0	0.0	0.0	0.0	0.0	0.0
5325	EMISFACT	VOL269	HRDOW	0.0	0.0	0.0	0.0	0.0	0.0
5326	EMISFACT	VOL269	HRDOW	0.0	0.0	0.0	0.0	0.0	0.0
5327	**	Sunday:							
5328	EMISFACT	VOL269	HRDOW	0.0	0.0	0.0	0.0	0.0	0.0
5329	EMISFACT	VOL269	HRDOW	0.0	0.0	0.0	0.0	0.0	0.0
5330	EMISFACT	VOL269	HRDOW	0.0	0.0	0.0	0.0	0.0	0.0
5331	EMISFACT	VOL269	HRDOW	0.0	0.0	0.0	0.0	0.0	0.0
5332	**	WeekDays:							
5333	EMISFACT	VOL270	HRDOW	0.0	0.0	0.0	0.0	0.0	0.0
5334	EMISFACT	VOL270	HRDOW	0.0	1.0	1.0	1.0	1.0	1.0
5335	EMISFACT	VOL270	HRDOW	1.0	1.0	1.0	0.0	0.0	0.0
5336	EMISFACT	VOL270	HRDOW	0.0	0.0	0.0	0.0	0.0	0.0
5337	**	Saturday:							
5338	EMISFACT	VOL270	HRDOW	0.0	0.0	0.0	0.0	0.0	0.0
5339	EMISFACT	VOL270	HRDOW	0.0	0.0	0.0	0.0	0.0	0.0
5340	EMISFACT	VOL270	HRDOW	0.0	0.0	0.0	0.0	0.0	0.0
5341	EMISFACT	VOL270	HRDOW	0.0	0.0	0.0	0.0	0.0	0.0
5342	**	Sunday:							
5343	EMISFACT	VOL270	HRDOW	0.0	0.0	0.0	0.0	0.0	0.0
5344	EMISFACT	VOL270	HRDOW	0.0	0.0	0.0	0.0	0.0	0.0
5345	EMISFACT	VOL270	HRDOW	0.0	0.0	0.0	0.0	0.0	0.0
5346	EMISFACT	VOL270	HRDOW	0.0	0.0	0.0	0.0	0.0	0.0



5413	EMISFACT	VOL275	HRDOW	0.0	0.0	0.0	0.0	0.0	0.0
5414	EMISFACT	VOL275	HRDOW	0.0	0.0	0.0	0.0	0.0	0.0
5415	EMISFACT	VOL275	HRDOW	0.0	0.0	0.0	0.0	0.0	0.0
5416	EMISFACT	VOL275	HRDOW	0.0	0.0	0.0	0.0	0.0	0.0
5417	**	Sunday:							
5418	EMISFACT	VOL275	HRDOW	0.0	0.0	0.0	0.0	0.0	0.0
5419	EMISFACT	VOL275	HRDOW	0.0	0.0	0.0	0.0	0.0	0.0
5420	EMISFACT	VOL275	HRDOW	0.0	0.0	0.0	0.0	0.0	0.0
5421	EMISFACT	VOL275	HRDOW	0.0	0.0	0.0	0.0	0.0	0.0
5422	**	WeekDays:							
5423	EMISFACT	VOL276	HRDOW	0.0	0.0	0.0	0.0	0.0	0.0
5424	EMISFACT	VOL276	HRDOW	0.0	1.0	1.0	1.0	1.0	1.0
5425	EMISFACT	VOL276	HRDOW	1.0	1.0	1.0	0.0	0.0	0.0
5426	EMISFACT	VOL276	HRDOW	0.0	0.0	0.0	0.0	0.0	0.0
5427	**	Saturday:							
5428	EMISFACT	VOL276	HRDOW	0.0	0.0	0.0	0.0	0.0	0.0
5429	EMISFACT	VOL276	HRDOW	0.0	0.0	0.0	0.0	0.0	0.0
5430	EMISFACT	VOL276	HRDOW	0.0	0.0	0.0	0.0	0.0	0.0
5431	EMISFACT	VOL276	HRDOW	0.0	0.0	0.0	0.0	0.0	0.0
5432	**	Sunday:							
5433	EMISFACT	VOL276	HRDOW	0.0	0.0	0.0	0.0	0.0	0.0
5434	EMISFACT	VOL276	HRDOW	0.0	0.0	0.0	0.0	0.0	0.0
5435	EMISFACT	VOL276	HRDOW	0.0	0.0	0.0	0.0	0.0	0.0
5436	EMISFACT	VOL276	HRDOW	0.0	0.0	0.0	0.0	0.0	0.0
5437	**	WeekDays:							
5438	EMISFACT	VOL277	HRDOW	0.0	0.0	0.0	0.0	0.0	0.0
5439	EMISFACT	VOL277	HRDOW	0.0	1.0	1.0	1.0	1.0	1.0
5440	EMISFACT	VOL277	HRDOW	1.0	1.0	1.0	0.0	0.0	0.0
5441	EMISFACT	VOL277	HRDOW	0.0	0.0	0.0	0.0	0.0	0.0
5442	**	Saturday:							
5443	EMISFACT	VOL277	HRDOW	0.0	0.0	0.0	0.0	0.0	0.0
5444	EMISFACT	VOL277	HRDOW	0.0	0.0	0.0	0.0	0.0	0.0
5445	EMISFACT	VOL277	HRDOW	0.0	0.0	0.0	0.0	0.0	0.0
5446	EMISFACT	VOL277	HRDOW	0.0	0.0	0.0	0.0	0.0	0.0
5447	**	Sunday:							
5448	EMISFACT	VOL277	HRDOW	0.0	0.0	0.0	0.0	0.0	0.0
5449	EMISFACT	VOL277	HRDOW	0.0	0.0	0.0	0.0	0.0	0.0
5450	EMISFACT	VOL277	HRDOW	0.0	0.0	0.0	0.0	0.0	0.0
5451	EMISFACT	VOL277	HRDOW	0.0	0.0	0.0	0.0	0.0	0.0
5452	**	WeekDays:							
5453	EMISFACT	VOL278	HRDOW	0.0	0.0	0.0	0.0	0.0	0.0
5454	EMISFACT	VOL278	HRDOW	0.0	1.0	1.0	1.0	1.0	1.0
5455	EMISFACT	VOL278	HRDOW	1.0	1.0	1.0	0.0	0.0	0.0
5456	EMISFACT	VOL278	HRDOW	0.0	0.0	0.0	0.0	0.0	0.0
5457	**	Saturday:							
5458	EMISFACT	VOL278	HRDOW	0.0	0.0	0.0	0.0	0.0	0.0
5459	EMISFACT	VOL278	HRDOW	0.0	0.0	0.0	0.0	0.0	0.0
5460	EMISFACT	VOL278	HRDOW	0.0	0.0	0.0	0.0	0.0	0.0
5461	EMISFACT	VOL278	HRDOW	0.0	0.0	0.0	0.0	0.0	0.0
5462	**	Sunday:							
5463	EMISFACT	VOL278	HRDOW	0.0	0.0	0.0	0.0	0.0	0.0
5464	EMISFACT	VOL278	HRDOW	0.0	0.0	0.0	0.0	0.0	0.0
5465	EMISFACT	VOL278	HRDOW	0.0	0.0	0.0	0.0	0.0	0.0
5466	EMISFACT	VOL278	HRDOW	0.0	0.0	0.0	0.0	0.0	0.0
5467	**	WeekDays:							
5468	EMISFACT	VOL279	HRDOW	0.0	0.0	0.0	0.0	0.0	0.0
5469	EMISFACT	VOL279	HRDOW	0.0	1.0	1.0	1.0	1.0	1.0
5470	EMISFACT	VOL279	HRDOW	1.0	1.0	1.0	0.0	0.0	0.0
5471	EMISFACT	VOL279	HRDOW	0.0	0.0	0.0	0.0	0.0	0.0
5472	**	Saturday:							
5473	EMISFACT	VOL279	HRDOW	0.0	0.0	0.0	0.0	0.0	0.0
5474	EMISFACT	VOL279	HRDOW	0.0	0.0	0.0	0.0	0.0	0.0
5475	EMISFACT	VOL279	HRDOW	0.0	0.0	0.0	0.0	0.0	0.0
5476	EMISFACT	VOL279	HRDOW	0.0	0.0	0.0	0.0	0.0	0.0
5477	**	Sunday:							
5478	EMISFACT	VOL279	HRDOW	0.0	0.0	0.0	0.0	0.0	0.0



5479	EMISFACT	VOL279	HRDOW	0.0	0.0	0.0	0.0	0.0	0.0
5480	EMISFACT	VOL279	HRDOW	0.0	0.0	0.0	0.0	0.0	0.0
5481	EMISFACT	VOL279	HRDOW	0.0	0.0	0.0	0.0	0.0	0.0
5482	**	WeekDays:							
5483	EMISFACT	VOL280	HRDOW	0.0	0.0	0.0	0.0	0.0	0.0
5484	EMISFACT	VOL280	HRDOW	0.0	1.0	1.0	1.0	1.0	1.0
5485	EMISFACT	VOL280	HRDOW	1.0	1.0	1.0	0.0	0.0	0.0
5486	EMISFACT	VOL280	HRDOW	0.0	0.0	0.0	0.0	0.0	0.0
5487	**	Saturday:							
5488	EMISFACT	VOL280	HRDOW	0.0	0.0	0.0	0.0	0.0	0.0
5489	EMISFACT	VOL280	HRDOW	0.0	0.0	0.0	0.0	0.0	0.0
5490	EMISFACT	VOL280	HRDOW	0.0	0.0	0.0	0.0	0.0	0.0
5491	EMISFACT	VOL280	HRDOW	0.0	0.0	0.0	0.0	0.0	0.0
5492	**	Sunday:							
5493	EMISFACT	VOL280	HRDOW	0.0	0.0	0.0	0.0	0.0	0.0
5494	EMISFACT	VOL280	HRDOW	0.0	0.0	0.0	0.0	0.0	0.0
5495	EMISFACT	VOL280	HRDOW	0.0	0.0	0.0	0.0	0.0	0.0
5496	EMISFACT	VOL280	HRDOW	0.0	0.0	0.0	0.0	0.0	0.0
5497	**	WeekDays:							
5498	EMISFACT	VOL281	HRDOW	0.0	0.0	0.0	0.0	0.0	0.0
5499	EMISFACT	VOL281	HRDOW	0.0	1.0	1.0	1.0	1.0	1.0
5500	EMISFACT	VOL281	HRDOW	1.0	1.0	1.0	0.0	0.0	0.0
5501	EMISFACT	VOL281	HRDOW	0.0	0.0	0.0	0.0	0.0	0.0
5502	**	Saturday:							
5503	EMISFACT	VOL281	HRDOW	0.0	0.0	0.0	0.0	0.0	0.0
5504	EMISFACT	VOL281	HRDOW	0.0	0.0	0.0	0.0	0.0	0.0
5505	EMISFACT	VOL281	HRDOW	0.0	0.0	0.0	0.0	0.0	0.0
5506	EMISFACT	VOL281	HRDOW	0.0	0.0	0.0	0.0	0.0	0.0
5507	**	Sunday:							
5508	EMISFACT	VOL281	HRDOW	0.0	0.0	0.0	0.0	0.0	0.0
5509	EMISFACT	VOL281	HRDOW	0.0	0.0	0.0	0.0	0.0	0.0
5510	EMISFACT	VOL281	HRDOW	0.0	0.0	0.0	0.0	0.0	0.0
5511	EMISFACT	VOL281	HRDOW	0.0	0.0	0.0	0.0	0.0	0.0
5512	**	WeekDays:							
5513	EMISFACT	VOL282	HRDOW	0.0	0.0	0.0	0.0	0.0	0.0
5514	EMISFACT	VOL282	HRDOW	0.0	1.0	1.0	1.0	1.0	1.0
5515	EMISFACT	VOL282	HRDOW	1.0	1.0	1.0	0.0	0.0	0.0
5516	EMISFACT	VOL282	HRDOW	0.0	0.0	0.0	0.0	0.0	0.0
5517	**	Saturday:							
5518	EMISFACT	VOL282	HRDOW	0.0	0.0	0.0	0.0	0.0	0.0
5519	EMISFACT	VOL282	HRDOW	0.0	0.0	0.0	0.0	0.0	0.0
5520	EMISFACT	VOL282	HRDOW	0.0	0.0	0.0	0.0	0.0	0.0
5521	EMISFACT	VOL282	HRDOW	0.0	0.0	0.0	0.0	0.0	0.0
5522	**	Sunday:							
5523	EMISFACT	VOL282	HRDOW	0.0	0.0	0.0	0.0	0.0	0.0
5524	EMISFACT	VOL282	HRDOW	0.0	0.0	0.0	0.0	0.0	0.0
5525	EMISFACT	VOL282	HRDOW	0.0	0.0	0.0	0.0	0.0	0.0
5526	EMISFACT	VOL282	HRDOW	0.0	0.0	0.0	0.0	0.0	0.0
5527	**	WeekDays:							
5528	EMISFACT	VOL283	HRDOW	0.0	0.0	0.0	0.0	0.0	0.0
5529	EMISFACT	VOL283	HRDOW	0.0	1.0	1.0	1.0	1.0	1.0
5530	EMISFACT	VOL283	HRDOW	1.0	1.0	1.0	0.0	0.0	0.0
5531	EMISFACT	VOL283	HRDOW	0.0	0.0	0.0	0.0	0.0	0.0
5532	**	Saturday:							
5533	EMISFACT	VOL283	HRDOW	0.0	0.0	0.0	0.0	0.0	0.0
5534	EMISFACT	VOL283	HRDOW	0.0	0.0	0.0	0.0	0.0	0.0
5535	EMISFACT	VOL283	HRDOW	0.0	0.0	0.0	0.0	0.0	0.0
5536	EMISFACT	VOL283	HRDOW	0.0	0.0	0.0	0.0	0.0	0.0
5537	**	Sunday:							
5538	EMISFACT	VOL283	HRDOW	0.0	0.0	0.0	0.0	0.0	0.0
5539	EMISFACT	VOL283	HRDOW	0.0	0.0	0.0	0.0	0.0	0.0
5540	EMISFACT	VOL283	HRDOW	0.0	0.0	0.0	0.0	0.0	0.0
5541	EMISFACT	VOL283	HRDOW	0.0	0.0	0.0	0.0	0.0	0.0
5542	**	WeekDays:							
5543	EMISFACT	VOL284	HRDOW	0.0	0.0	0.0	0.0	0.0	0.0
5544	EMISFACT	VOL284	HRDOW	0.0	1.0	1.0	1.0	1.0	1.0

5545	EMISFACT	VOL284	HRDOW	1.0	1.0	1.0	0.0	0.0	0.0
5546	EMISFACT	VOL284	HRDOW	0.0	0.0	0.0	0.0	0.0	0.0
5547	**	Saturday:							
5548	EMISFACT	VOL284	HRDOW	0.0	0.0	0.0	0.0	0.0	0.0
5549	EMISFACT	VOL284	HRDOW	0.0	0.0	0.0	0.0	0.0	0.0
5550	EMISFACT	VOL284	HRDOW	0.0	0.0	0.0	0.0	0.0	0.0
5551	EMISFACT	VOL284	HRDOW	0.0	0.0	0.0	0.0	0.0	0.0
5552	**	Sunday:							
5553	EMISFACT	VOL284	HRDOW	0.0	0.0	0.0	0.0	0.0	0.0
5554	EMISFACT	VOL284	HRDOW	0.0	0.0	0.0	0.0	0.0	0.0
5555	EMISFACT	VOL284	HRDOW	0.0	0.0	0.0	0.0	0.0	0.0
5556	EMISFACT	VOL284	HRDOW	0.0	0.0	0.0	0.0	0.0	0.0
5557	**	WeekDays:							
5558	EMISFACT	VOL285	HRDOW	0.0	0.0	0.0	0.0	0.0	0.0
5559	EMISFACT	VOL285	HRDOW	0.0	1.0	1.0	1.0	1.0	1.0
5560	EMISFACT	VOL285	HRDOW	1.0	1.0	1.0	0.0	0.0	0.0
5561	EMISFACT	VOL285	HRDOW	0.0	0.0	0.0	0.0	0.0	0.0
5562	**	Saturday:							
5563	EMISFACT	VOL285	HRDOW	0.0	0.0	0.0	0.0	0.0	0.0
5564	EMISFACT	VOL285	HRDOW	0.0	0.0	0.0	0.0	0.0	0.0
5565	EMISFACT	VOL285	HRDOW	0.0	0.0	0.0	0.0	0.0	0.0
5566	EMISFACT	VOL285	HRDOW	0.0	0.0	0.0	0.0	0.0	0.0
5567	**	Sunday:							
5568	EMISFACT	VOL285	HRDOW	0.0	0.0	0.0	0.0	0.0	0.0
5569	EMISFACT	VOL285	HRDOW	0.0	0.0	0.0	0.0	0.0	0.0
5570	EMISFACT	VOL285	HRDOW	0.0	0.0	0.0	0.0	0.0	0.0
5571	EMISFACT	VOL285	HRDOW	0.0	0.0	0.0	0.0	0.0	0.0
5572	**	WeekDays:							
5573	EMISFACT	VOL286	HRDOW	0.0	0.0	0.0	0.0	0.0	0.0
5574	EMISFACT	VOL286	HRDOW	0.0	1.0	1.0	1.0	1.0	1.0
5575	EMISFACT	VOL286	HRDOW	1.0	1.0	1.0	0.0	0.0	0.0
5576	EMISFACT	VOL286	HRDOW	0.0	0.0	0.0	0.0	0.0	0.0
5577	**	Saturday:							
5578	EMISFACT	VOL286	HRDOW	0.0	0.0	0.0	0.0	0.0	0.0
5579	EMISFACT	VOL286	HRDOW	0.0	0.0	0.0	0.0	0.0	0.0
5580	EMISFACT	VOL286	HRDOW	0.0	0.0	0.0	0.0	0.0	0.0
5581	EMISFACT	VOL286	HRDOW	0.0	0.0	0.0	0.0	0.0	0.0
5582	**	Sunday:							
5583	EMISFACT	VOL286	HRDOW	0.0	0.0	0.0	0.0	0.0	0.0
5584	EMISFACT	VOL286	HRDOW	0.0	0.0	0.0	0.0	0.0	0.0
5585	EMISFACT	VOL286	HRDOW	0.0	0.0	0.0	0.0	0.0	0.0
5586	EMISFACT	VOL286	HRDOW	0.0	0.0	0.0	0.0	0.0	0.0
5587	**	WeekDays:							
5588	EMISFACT	VOL287	HRDOW	0.0	0.0	0.0	0.0	0.0	0.0
5589	EMISFACT	VOL287	HRDOW	0.0	1.0	1.0	1.0	1.0	1.0
5590	EMISFACT	VOL287	HRDOW	1.0	1.0	1.0	0.0	0.0	0.0
5591	EMISFACT	VOL287	HRDOW	0.0	0.0	0.0	0.0	0.0	0.0
5592	**	Saturday:							
5593	EMISFACT	VOL287	HRDOW	0.0	0.0	0.0	0.0	0.0	0.0
5594	EMISFACT	VOL287	HRDOW	0.0	0.0	0.0	0.0	0.0	0.0
5595	EMISFACT	VOL287	HRDOW	0.0	0.0	0.0	0.0	0.0	0.0
5596	EMISFACT	VOL287	HRDOW	0.0	0.0	0.0	0.0	0.0	0.0
5597	**	Sunday:							
5598	EMISFACT	VOL287	HRDOW	0.0	0.0	0.0	0.0	0.0	0.0
5599	EMISFACT	VOL287	HRDOW	0.0	0.0	0.0	0.0	0.0	0.0
5600	EMISFACT	VOL287	HRDOW	0.0	0.0	0.0	0.0	0.0	0.0
5601	EMISFACT	VOL287	HRDOW	0.0	0.0	0.0	0.0	0.0	0.0
5602	**	WeekDays:							
5603	EMISFACT	VOL288	HRDOW	0.0	0.0	0.0	0.0	0.0	0.0
5604	EMISFACT	VOL288	HRDOW	0.0	1.0	1.0	1.0	1.0	1.0
5605	EMISFACT	VOL288	HRDOW	1.0	1.0	1.0	0.0	0.0	0.0
5606	EMISFACT	VOL288	HRDOW	0.0	0.0	0.0	0.0	0.0	0.0
5607	**	Saturday:							
5608	EMISFACT	VOL288	HRDOW	0.0	0.0	0.0	0.0	0.0	0.0
5609	EMISFACT	VOL288	HRDOW	0.0	0.0	0.0	0.0	0.0	0.0
5610	EMISFACT	VOL288	HRDOW	0.0	0.0	0.0	0.0	0.0	0.0

5611	EMISFACT VOL288	HRDOW 0.0 0.0 0.0 0.0 0.0 0.0
5612	** Sunday:	
5613	EMISFACT VOL288	HRDOW 0.0 0.0 0.0 0.0 0.0 0.0
5614	EMISFACT VOL288	HRDOW 0.0 0.0 0.0 0.0 0.0 0.0
5615	EMISFACT VOL288	HRDOW 0.0 0.0 0.0 0.0 0.0 0.0
5616	EMISFACT VOL288	HRDOW 0.0 0.0 0.0 0.0 0.0 0.0
5617	** WeekDays:	
5618	EMISFACT VOL289	HRDOW 0.0 0.0 0.0 0.0 0.0 0.0
5619	EMISFACT VOL289	HRDOW 0.0 1.0 1.0 1.0 1.0 1.0
5620	EMISFACT VOL289	HRDOW 1.0 1.0 1.0 0.0 0.0 0.0
5621	EMISFACT VOL289	HRDOW 0.0 0.0 0.0 0.0 0.0 0.0
5622	** Saturday:	
5623	EMISFACT VOL289	HRDOW 0.0 0.0 0.0 0.0 0.0 0.0
5624	EMISFACT VOL289	HRDOW 0.0 0.0 0.0 0.0 0.0 0.0
5625	EMISFACT VOL289	HRDOW 0.0 0.0 0.0 0.0 0.0 0.0
5626	EMISFACT VOL289	HRDOW 0.0 0.0 0.0 0.0 0.0 0.0
5627	** Sunday:	
5628	EMISFACT VOL289	HRDOW 0.0 0.0 0.0 0.0 0.0 0.0
5629	EMISFACT VOL289	HRDOW 0.0 0.0 0.0 0.0 0.0 0.0
5630	EMISFACT VOL289	HRDOW 0.0 0.0 0.0 0.0 0.0 0.0
5631	EMISFACT VOL289	HRDOW 0.0 0.0 0.0 0.0 0.0 0.0
5632	** WeekDays:	
5633	EMISFACT VOL290	HRDOW 0.0 0.0 0.0 0.0 0.0 0.0
5634	EMISFACT VOL290	HRDOW 0.0 1.0 1.0 1.0 1.0 1.0
5635	EMISFACT VOL290	HRDOW 1.0 1.0 1.0 0.0 0.0 0.0
5636	EMISFACT VOL290	HRDOW 0.0 0.0 0.0 0.0 0.0 0.0
5637	** Saturday:	
5638	EMISFACT VOL290	HRDOW 0.0 0.0 0.0 0.0 0.0 0.0
5639	EMISFACT VOL290	HRDOW 0.0 0.0 0.0 0.0 0.0 0.0
5640	EMISFACT VOL290	HRDOW 0.0 0.0 0.0 0.0 0.0 0.0
5641	EMISFACT VOL290	HRDOW 0.0 0.0 0.0 0.0 0.0 0.0
5642	** Sunday:	
5643	EMISFACT VOL290	HRDOW 0.0 0.0 0.0 0.0 0.0 0.0
5644	EMISFACT VOL290	HRDOW 0.0 0.0 0.0 0.0 0.0 0.0
5645	EMISFACT VOL290	HRDOW 0.0 0.0 0.0 0.0 0.0 0.0
5646	EMISFACT VOL290	HRDOW 0.0 0.0 0.0 0.0 0.0 0.0
5647	** WeekDays:	
5648	EMISFACT VOL291	HRDOW 0.0 0.0 0.0 0.0 0.0 0.0
5649	EMISFACT VOL291	HRDOW 0.0 1.0 1.0 1.0 1.0 1.0
5650	EMISFACT VOL291	HRDOW 1.0 1.0 1.0 0.0 0.0 0.0
5651	EMISFACT VOL291	HRDOW 0.0 0.0 0.0 0.0 0.0 0.0
5652	** Saturday:	
5653	EMISFACT VOL291	HRDOW 0.0 0.0 0.0 0.0 0.0 0.0
5654	EMISFACT VOL291	HRDOW 0.0 0.0 0.0 0.0 0.0 0.0
5655	EMISFACT VOL291	HRDOW 0.0 0.0 0.0 0.0 0.0 0.0
5656	EMISFACT VOL291	HRDOW 0.0 0.0 0.0 0.0 0.0 0.0
5657	** Sunday:	
5658	EMISFACT VOL291	HRDOW 0.0 0.0 0.0 0.0 0.0 0.0
5659	EMISFACT VOL291	HRDOW 0.0 0.0 0.0 0.0 0.0 0.0
5660	EMISFACT VOL291	HRDOW 0.0 0.0 0.0 0.0 0.0 0.0
5661	EMISFACT VOL291	HRDOW 0.0 0.0 0.0 0.0 0.0 0.0
5662	** WeekDays:	
5663	EMISFACT VOL292	HRDOW 0.0 0.0 0.0 0.0 0.0 0.0
5664	EMISFACT VOL292	HRDOW 0.0 1.0 1.0 1.0 1.0 1.0
5665	EMISFACT VOL292	HRDOW 1.0 1.0 1.0 0.0 0.0 0.0
5666	EMISFACT VOL292	HRDOW 0.0 0.0 0.0 0.0 0.0 0.0
5667	** Saturday:	
5668	EMISFACT VOL292	HRDOW 0.0 0.0 0.0 0.0 0.0 0.0
5669	EMISFACT VOL292	HRDOW 0.0 0.0 0.0 0.0 0.0 0.0
5670	EMISFACT VOL292	HRDOW 0.0 0.0 0.0 0.0 0.0 0.0
5671	EMISFACT VOL292	HRDOW 0.0 0.0 0.0 0.0 0.0 0.0
5672	** Sunday:	
5673	EMISFACT VOL292	HRDOW 0.0 0.0 0.0 0.0 0.0 0.0
5674	EMISFACT VOL292	HRDOW 0.0 0.0 0.0 0.0 0.0 0.0
5675	EMISFACT VOL292	HRDOW 0.0 0.0 0.0 0.0 0.0 0.0
5676	EMISFACT VOL292	HRDOW 0.0 0.0 0.0 0.0 0.0 0.0



5743	EMISFACT	VOL297	HRDOW	0.0	0.0	0.0	0.0	0.0	0.0
5744	EMISFACT	VOL297	HRDOW	0.0	0.0	0.0	0.0	0.0	0.0
5745	EMISFACT	VOL297	HRDOW	0.0	0.0	0.0	0.0	0.0	0.0
5746	EMISFACT	VOL297	HRDOW	0.0	0.0	0.0	0.0	0.0	0.0
5747	**	Sunday:							
5748	EMISFACT	VOL297	HRDOW	0.0	0.0	0.0	0.0	0.0	0.0
5749	EMISFACT	VOL297	HRDOW	0.0	0.0	0.0	0.0	0.0	0.0
5750	EMISFACT	VOL297	HRDOW	0.0	0.0	0.0	0.0	0.0	0.0
5751	EMISFACT	VOL297	HRDOW	0.0	0.0	0.0	0.0	0.0	0.0
5752	**	WeekDays:							
5753	EMISFACT	VOL298	HRDOW	0.0	0.0	0.0	0.0	0.0	0.0
5754	EMISFACT	VOL298	HRDOW	0.0	1.0	1.0	1.0	1.0	1.0
5755	EMISFACT	VOL298	HRDOW	1.0	1.0	1.0	0.0	0.0	0.0
5756	EMISFACT	VOL298	HRDOW	0.0	0.0	0.0	0.0	0.0	0.0
5757	**	Saturday:							
5758	EMISFACT	VOL298	HRDOW	0.0	0.0	0.0	0.0	0.0	0.0
5759	EMISFACT	VOL298	HRDOW	0.0	0.0	0.0	0.0	0.0	0.0
5760	EMISFACT	VOL298	HRDOW	0.0	0.0	0.0	0.0	0.0	0.0
5761	EMISFACT	VOL298	HRDOW	0.0	0.0	0.0	0.0	0.0	0.0
5762	**	Sunday:							
5763	EMISFACT	VOL298	HRDOW	0.0	0.0	0.0	0.0	0.0	0.0
5764	EMISFACT	VOL298	HRDOW	0.0	0.0	0.0	0.0	0.0	0.0
5765	EMISFACT	VOL298	HRDOW	0.0	0.0	0.0	0.0	0.0	0.0
5766	EMISFACT	VOL298	HRDOW	0.0	0.0	0.0	0.0	0.0	0.0
5767	**	WeekDays:							
5768	EMISFACT	VOL299	HRDOW	0.0	0.0	0.0	0.0	0.0	0.0
5769	EMISFACT	VOL299	HRDOW	0.0	1.0	1.0	1.0	1.0	1.0
5770	EMISFACT	VOL299	HRDOW	1.0	1.0	1.0	0.0	0.0	0.0
5771	EMISFACT	VOL299	HRDOW	0.0	0.0	0.0	0.0	0.0	0.0
5772	**	Saturday:							
5773	EMISFACT	VOL299	HRDOW	0.0	0.0	0.0	0.0	0.0	0.0
5774	EMISFACT	VOL299	HRDOW	0.0	0.0	0.0	0.0	0.0	0.0
5775	EMISFACT	VOL299	HRDOW	0.0	0.0	0.0	0.0	0.0	0.0
5776	EMISFACT	VOL299	HRDOW	0.0	0.0	0.0	0.0	0.0	0.0
5777	**	Sunday:							
5778	EMISFACT	VOL299	HRDOW	0.0	0.0	0.0	0.0	0.0	0.0
5779	EMISFACT	VOL299	HRDOW	0.0	0.0	0.0	0.0	0.0	0.0
5780	EMISFACT	VOL299	HRDOW	0.0	0.0	0.0	0.0	0.0	0.0
5781	EMISFACT	VOL299	HRDOW	0.0	0.0	0.0	0.0	0.0	0.0
5782	**	WeekDays:							
5783	EMISFACT	VOL300	HRDOW	0.0	0.0	0.0	0.0	0.0	0.0
5784	EMISFACT	VOL300	HRDOW	0.0	1.0	1.0	1.0	1.0	1.0
5785	EMISFACT	VOL300	HRDOW	1.0	1.0	1.0	0.0	0.0	0.0
5786	EMISFACT	VOL300	HRDOW	0.0	0.0	0.0	0.0	0.0	0.0
5787	**	Saturday:							
5788	EMISFACT	VOL300	HRDOW	0.0	0.0	0.0	0.0	0.0	0.0
5789	EMISFACT	VOL300	HRDOW	0.0	0.0	0.0	0.0	0.0	0.0
5790	EMISFACT	VOL300	HRDOW	0.0	0.0	0.0	0.0	0.0	0.0
5791	EMISFACT	VOL300	HRDOW	0.0	0.0	0.0	0.0	0.0	0.0
5792	**	Sunday:							
5793	EMISFACT	VOL300	HRDOW	0.0	0.0	0.0	0.0	0.0	0.0
5794	EMISFACT	VOL300	HRDOW	0.0	0.0	0.0	0.0	0.0	0.0
5795	EMISFACT	VOL300	HRDOW	0.0	0.0	0.0	0.0	0.0	0.0
5796	EMISFACT	VOL300	HRDOW	0.0	0.0	0.0	0.0	0.0	0.0
5797	**	WeekDays:							
5798	EMISFACT	VOL301	HRDOW	0.0	0.0	0.0	0.0	0.0	0.0
5799	EMISFACT	VOL301	HRDOW	0.0	1.0	1.0	1.0	1.0	1.0
5800	EMISFACT	VOL301	HRDOW	1.0	1.0	1.0	0.0	0.0	0.0
5801	EMISFACT	VOL301	HRDOW	0.0	0.0	0.0	0.0	0.0	0.0
5802	**	Saturday:							
5803	EMISFACT	VOL301	HRDOW	0.0	0.0	0.0	0.0	0.0	0.0
5804	EMISFACT	VOL301	HRDOW	0.0	0.0	0.0	0.0	0.0	0.0
5805	EMISFACT	VOL301	HRDOW	0.0	0.0	0.0	0.0	0.0	0.0
5806	EMISFACT	VOL301	HRDOW	0.0	0.0	0.0	0.0	0.0	0.0
5807	**	Sunday:							
5808	EMISFACT	VOL301	HRDOW	0.0	0.0	0.0	0.0	0.0	0.0

5809	EMISFACT	VOL301	HRDOW	0.0	0.0	0.0	0.0	0.0	0.0
5810	EMISFACT	VOL301	HRDOW	0.0	0.0	0.0	0.0	0.0	0.0
5811	EMISFACT	VOL301	HRDOW	0.0	0.0	0.0	0.0	0.0	0.0
5812	**	WeekDays:							
5813	EMISFACT	VOL302	HRDOW	0.0	0.0	0.0	0.0	0.0	0.0
5814	EMISFACT	VOL302	HRDOW	0.0	1.0	1.0	1.0	1.0	1.0
5815	EMISFACT	VOL302	HRDOW	1.0	1.0	1.0	0.0	0.0	0.0
5816	EMISFACT	VOL302	HRDOW	0.0	0.0	0.0	0.0	0.0	0.0
5817	**	Saturday:							
5818	EMISFACT	VOL302	HRDOW	0.0	0.0	0.0	0.0	0.0	0.0
5819	EMISFACT	VOL302	HRDOW	0.0	0.0	0.0	0.0	0.0	0.0
5820	EMISFACT	VOL302	HRDOW	0.0	0.0	0.0	0.0	0.0	0.0
5821	EMISFACT	VOL302	HRDOW	0.0	0.0	0.0	0.0	0.0	0.0
5822	**	Sunday:							
5823	EMISFACT	VOL302	HRDOW	0.0	0.0	0.0	0.0	0.0	0.0
5824	EMISFACT	VOL302	HRDOW	0.0	0.0	0.0	0.0	0.0	0.0
5825	EMISFACT	VOL302	HRDOW	0.0	0.0	0.0	0.0	0.0	0.0
5826	EMISFACT	VOL302	HRDOW	0.0	0.0	0.0	0.0	0.0	0.0
5827	**	WeekDays:							
5828	EMISFACT	VOL303	HRDOW	0.0	0.0	0.0	0.0	0.0	0.0
5829	EMISFACT	VOL303	HRDOW	0.0	1.0	1.0	1.0	1.0	1.0
5830	EMISFACT	VOL303	HRDOW	1.0	1.0	1.0	0.0	0.0	0.0
5831	EMISFACT	VOL303	HRDOW	0.0	0.0	0.0	0.0	0.0	0.0
5832	**	Saturday:							
5833	EMISFACT	VOL303	HRDOW	0.0	0.0	0.0	0.0	0.0	0.0
5834	EMISFACT	VOL303	HRDOW	0.0	0.0	0.0	0.0	0.0	0.0
5835	EMISFACT	VOL303	HRDOW	0.0	0.0	0.0	0.0	0.0	0.0
5836	EMISFACT	VOL303	HRDOW	0.0	0.0	0.0	0.0	0.0	0.0
5837	**	Sunday:							
5838	EMISFACT	VOL303	HRDOW	0.0	0.0	0.0	0.0	0.0	0.0
5839	EMISFACT	VOL303	HRDOW	0.0	0.0	0.0	0.0	0.0	0.0
5840	EMISFACT	VOL303	HRDOW	0.0	0.0	0.0	0.0	0.0	0.0
5841	EMISFACT	VOL303	HRDOW	0.0	0.0	0.0	0.0	0.0	0.0
5842	**	WeekDays:							
5843	EMISFACT	VOL304	HRDOW	0.0	0.0	0.0	0.0	0.0	0.0
5844	EMISFACT	VOL304	HRDOW	0.0	1.0	1.0	1.0	1.0	1.0
5845	EMISFACT	VOL304	HRDOW	1.0	1.0	1.0	0.0	0.0	0.0
5846	EMISFACT	VOL304	HRDOW	0.0	0.0	0.0	0.0	0.0	0.0
5847	**	Saturday:							
5848	EMISFACT	VOL304	HRDOW	0.0	0.0	0.0	0.0	0.0	0.0
5849	EMISFACT	VOL304	HRDOW	0.0	0.0	0.0	0.0	0.0	0.0
5850	EMISFACT	VOL304	HRDOW	0.0	0.0	0.0	0.0	0.0	0.0
5851	EMISFACT	VOL304	HRDOW	0.0	0.0	0.0	0.0	0.0	0.0
5852	**	Sunday:							
5853	EMISFACT	VOL304	HRDOW	0.0	0.0	0.0	0.0	0.0	0.0
5854	EMISFACT	VOL304	HRDOW	0.0	0.0	0.0	0.0	0.0	0.0
5855	EMISFACT	VOL304	HRDOW	0.0	0.0	0.0	0.0	0.0	0.0
5856	EMISFACT	VOL304	HRDOW	0.0	0.0	0.0	0.0	0.0	0.0
5857	**	WeekDays:							
5858	EMISFACT	VOL305	HRDOW	0.0	0.0	0.0	0.0	0.0	0.0
5859	EMISFACT	VOL305	HRDOW	0.0	1.0	1.0	1.0	1.0	1.0
5860	EMISFACT	VOL305	HRDOW	1.0	1.0	1.0	0.0	0.0	0.0
5861	EMISFACT	VOL305	HRDOW	0.0	0.0	0.0	0.0	0.0	0.0
5862	**	Saturday:							
5863	EMISFACT	VOL305	HRDOW	0.0	0.0	0.0	0.0	0.0	0.0
5864	EMISFACT	VOL305	HRDOW	0.0	0.0	0.0	0.0	0.0	0.0
5865	EMISFACT	VOL305	HRDOW	0.0	0.0	0.0	0.0	0.0	0.0
5866	EMISFACT	VOL305	HRDOW	0.0	0.0	0.0	0.0	0.0	0.0
5867	**	Sunday:							
5868	EMISFACT	VOL305	HRDOW	0.0	0.0	0.0	0.0	0.0	0.0
5869	EMISFACT	VOL305	HRDOW	0.0	0.0	0.0	0.0	0.0	0.0
5870	EMISFACT	VOL305	HRDOW	0.0	0.0	0.0	0.0	0.0	0.0
5871	EMISFACT	VOL305	HRDOW	0.0	0.0	0.0	0.0	0.0	0.0
5872	**	WeekDays:							
5873	EMISFACT	VOL306	HRDOW	0.0	0.0	0.0	0.0	0.0	0.0
5874	EMISFACT	VOL306	HRDOW	0.0	1.0	1.0	1.0	1.0	1.0

5875	EMISFACT	VOL306	HRDOW	1.0	1.0	1.0	0.0	0.0	0.0
5876	EMISFACT	VOL306	HRDOW	0.0	0.0	0.0	0.0	0.0	0.0
5877	**	Saturday:							
5878	EMISFACT	VOL306	HRDOW	0.0	0.0	0.0	0.0	0.0	0.0
5879	EMISFACT	VOL306	HRDOW	0.0	0.0	0.0	0.0	0.0	0.0
5880	EMISFACT	VOL306	HRDOW	0.0	0.0	0.0	0.0	0.0	0.0
5881	EMISFACT	VOL306	HRDOW	0.0	0.0	0.0	0.0	0.0	0.0
5882	**	Sunday:							
5883	EMISFACT	VOL306	HRDOW	0.0	0.0	0.0	0.0	0.0	0.0
5884	EMISFACT	VOL306	HRDOW	0.0	0.0	0.0	0.0	0.0	0.0
5885	EMISFACT	VOL306	HRDOW	0.0	0.0	0.0	0.0	0.0	0.0
5886	EMISFACT	VOL306	HRDOW	0.0	0.0	0.0	0.0	0.0	0.0
5887	**	WeekDays:							
5888	EMISFACT	VOL307	HRDOW	0.0	0.0	0.0	0.0	0.0	0.0
5889	EMISFACT	VOL307	HRDOW	0.0	1.0	1.0	1.0	1.0	1.0
5890	EMISFACT	VOL307	HRDOW	1.0	1.0	1.0	0.0	0.0	0.0
5891	EMISFACT	VOL307	HRDOW	0.0	0.0	0.0	0.0	0.0	0.0
5892	**	Saturday:							
5893	EMISFACT	VOL307	HRDOW	0.0	0.0	0.0	0.0	0.0	0.0
5894	EMISFACT	VOL307	HRDOW	0.0	0.0	0.0	0.0	0.0	0.0
5895	EMISFACT	VOL307	HRDOW	0.0	0.0	0.0	0.0	0.0	0.0
5896	EMISFACT	VOL307	HRDOW	0.0	0.0	0.0	0.0	0.0	0.0
5897	**	Sunday:							
5898	EMISFACT	VOL307	HRDOW	0.0	0.0	0.0	0.0	0.0	0.0
5899	EMISFACT	VOL307	HRDOW	0.0	0.0	0.0	0.0	0.0	0.0
5900	EMISFACT	VOL307	HRDOW	0.0	0.0	0.0	0.0	0.0	0.0
5901	EMISFACT	VOL307	HRDOW	0.0	0.0	0.0	0.0	0.0	0.0
5902	**	WeekDays:							
5903	EMISFACT	VOL308	HRDOW	0.0	0.0	0.0	0.0	0.0	0.0
5904	EMISFACT	VOL308	HRDOW	0.0	1.0	1.0	1.0	1.0	1.0
5905	EMISFACT	VOL308	HRDOW	1.0	1.0	1.0	0.0	0.0	0.0
5906	EMISFACT	VOL308	HRDOW	0.0	0.0	0.0	0.0	0.0	0.0
5907	**	Saturday:							
5908	EMISFACT	VOL308	HRDOW	0.0	0.0	0.0	0.0	0.0	0.0
5909	EMISFACT	VOL308	HRDOW	0.0	0.0	0.0	0.0	0.0	0.0
5910	EMISFACT	VOL308	HRDOW	0.0	0.0	0.0	0.0	0.0	0.0
5911	EMISFACT	VOL308	HRDOW	0.0	0.0	0.0	0.0	0.0	0.0
5912	**	Sunday:							
5913	EMISFACT	VOL308	HRDOW	0.0	0.0	0.0	0.0	0.0	0.0
5914	EMISFACT	VOL308	HRDOW	0.0	0.0	0.0	0.0	0.0	0.0
5915	EMISFACT	VOL308	HRDOW	0.0	0.0	0.0	0.0	0.0	0.0
5916	EMISFACT	VOL308	HRDOW	0.0	0.0	0.0	0.0	0.0	0.0
5917	**	WeekDays:							
5918	EMISFACT	VOL309	HRDOW	0.0	0.0	0.0	0.0	0.0	0.0
5919	EMISFACT	VOL309	HRDOW	0.0	1.0	1.0	1.0	1.0	1.0
5920	EMISFACT	VOL309	HRDOW	1.0	1.0	1.0	0.0	0.0	0.0
5921	EMISFACT	VOL309	HRDOW	0.0	0.0	0.0	0.0	0.0	0.0
5922	**	Saturday:							
5923	EMISFACT	VOL309	HRDOW	0.0	0.0	0.0	0.0	0.0	0.0
5924	EMISFACT	VOL309	HRDOW	0.0	0.0	0.0	0.0	0.0	0.0
5925	EMISFACT	VOL309	HRDOW	0.0	0.0	0.0	0.0	0.0	0.0
5926	EMISFACT	VOL309	HRDOW	0.0	0.0	0.0	0.0	0.0	0.0
5927	**	Sunday:							
5928	EMISFACT	VOL309	HRDOW	0.0	0.0	0.0	0.0	0.0	0.0
5929	EMISFACT	VOL309	HRDOW	0.0	0.0	0.0	0.0	0.0	0.0
5930	EMISFACT	VOL309	HRDOW	0.0	0.0	0.0	0.0	0.0	0.0
5931	EMISFACT	VOL309	HRDOW	0.0	0.0	0.0	0.0	0.0	0.0
5932	**	WeekDays:							
5933	EMISFACT	VOL310	HRDOW	0.0	0.0	0.0	0.0	0.0	0.0
5934	EMISFACT	VOL310	HRDOW	0.0	1.0	1.0	1.0	1.0	1.0
5935	EMISFACT	VOL310	HRDOW	1.0	1.0	1.0	0.0	0.0	0.0
5936	EMISFACT	VOL310	HRDOW	0.0	0.0	0.0	0.0	0.0	0.0
5937	**	Saturday:							
5938	EMISFACT	VOL310	HRDOW	0.0	0.0	0.0	0.0	0.0	0.0
5939	EMISFACT	VOL310	HRDOW	0.0	0.0	0.0	0.0	0.0	0.0
5940	EMISFACT	VOL310	HRDOW	0.0	0.0	0.0	0.0	0.0	0.0

5941	EMISFACT	VOL310	HRDOW	0.0	0.0	0.0	0.0	0.0	0.0
5942	**	Sunday:							
5943	EMISFACT	VOL310	HRDOW	0.0	0.0	0.0	0.0	0.0	0.0
5944	EMISFACT	VOL310	HRDOW	0.0	0.0	0.0	0.0	0.0	0.0
5945	EMISFACT	VOL310	HRDOW	0.0	0.0	0.0	0.0	0.0	0.0
5946	EMISFACT	VOL310	HRDOW	0.0	0.0	0.0	0.0	0.0	0.0
5947	**	WeekDays:							
5948	EMISFACT	VOL311	HRDOW	0.0	0.0	0.0	0.0	0.0	0.0
5949	EMISFACT	VOL311	HRDOW	0.0	1.0	1.0	1.0	1.0	1.0
5950	EMISFACT	VOL311	HRDOW	1.0	1.0	1.0	0.0	0.0	0.0
5951	EMISFACT	VOL311	HRDOW	0.0	0.0	0.0	0.0	0.0	0.0
5952	**	Saturday:							
5953	EMISFACT	VOL311	HRDOW	0.0	0.0	0.0	0.0	0.0	0.0
5954	EMISFACT	VOL311	HRDOW	0.0	0.0	0.0	0.0	0.0	0.0
5955	EMISFACT	VOL311	HRDOW	0.0	0.0	0.0	0.0	0.0	0.0
5956	EMISFACT	VOL311	HRDOW	0.0	0.0	0.0	0.0	0.0	0.0
5957	**	Sunday:							
5958	EMISFACT	VOL311	HRDOW	0.0	0.0	0.0	0.0	0.0	0.0
5959	EMISFACT	VOL311	HRDOW	0.0	0.0	0.0	0.0	0.0	0.0
5960	EMISFACT	VOL311	HRDOW	0.0	0.0	0.0	0.0	0.0	0.0
5961	EMISFACT	VOL311	HRDOW	0.0	0.0	0.0	0.0	0.0	0.0
5962	**	WeekDays:							
5963	EMISFACT	VOL312	HRDOW	0.0	0.0	0.0	0.0	0.0	0.0
5964	EMISFACT	VOL312	HRDOW	0.0	1.0	1.0	1.0	1.0	1.0
5965	EMISFACT	VOL312	HRDOW	1.0	1.0	1.0	0.0	0.0	0.0
5966	EMISFACT	VOL312	HRDOW	0.0	0.0	0.0	0.0	0.0	0.0
5967	**	Saturday:							
5968	EMISFACT	VOL312	HRDOW	0.0	0.0	0.0	0.0	0.0	0.0
5969	EMISFACT	VOL312	HRDOW	0.0	0.0	0.0	0.0	0.0	0.0
5970	EMISFACT	VOL312	HRDOW	0.0	0.0	0.0	0.0	0.0	0.0
5971	EMISFACT	VOL312	HRDOW	0.0	0.0	0.0	0.0	0.0	0.0
5972	**	Sunday:							
5973	EMISFACT	VOL312	HRDOW	0.0	0.0	0.0	0.0	0.0	0.0
5974	EMISFACT	VOL312	HRDOW	0.0	0.0	0.0	0.0	0.0	0.0
5975	EMISFACT	VOL312	HRDOW	0.0	0.0	0.0	0.0	0.0	0.0
5976	EMISFACT	VOL312	HRDOW	0.0	0.0	0.0	0.0	0.0	0.0
5977	**	WeekDays:							
5978	EMISFACT	VOL313	HRDOW	0.0	0.0	0.0	0.0	0.0	0.0
5979	EMISFACT	VOL313	HRDOW	0.0	1.0	1.0	1.0	1.0	1.0
5980	EMISFACT	VOL313	HRDOW	1.0	1.0	1.0	0.0	0.0	0.0
5981	EMISFACT	VOL313	HRDOW	0.0	0.0	0.0	0.0	0.0	0.0
5982	**	Saturday:							
5983	EMISFACT	VOL313	HRDOW	0.0	0.0	0.0	0.0	0.0	0.0
5984	EMISFACT	VOL313	HRDOW	0.0	0.0	0.0	0.0	0.0	0.0
5985	EMISFACT	VOL313	HRDOW	0.0	0.0	0.0	0.0	0.0	0.0
5986	EMISFACT	VOL313	HRDOW	0.0	0.0	0.0	0.0	0.0	0.0
5987	**	Sunday:							
5988	EMISFACT	VOL313	HRDOW	0.0	0.0	0.0	0.0	0.0	0.0
5989	EMISFACT	VOL313	HRDOW	0.0	0.0	0.0	0.0	0.0	0.0
5990	EMISFACT	VOL313	HRDOW	0.0	0.0	0.0	0.0	0.0	0.0
5991	EMISFACT	VOL313	HRDOW	0.0	0.0	0.0	0.0	0.0	0.0
5992	**	WeekDays:							
5993	EMISFACT	VOL314	HRDOW	0.0	0.0	0.0	0.0	0.0	0.0
5994	EMISFACT	VOL314	HRDOW	0.0	1.0	1.0	1.0	1.0	1.0
5995	EMISFACT	VOL314	HRDOW	1.0	1.0	1.0	0.0	0.0	0.0
5996	EMISFACT	VOL314	HRDOW	0.0	0.0	0.0	0.0	0.0	0.0
5997	**	Saturday:							
5998	EMISFACT	VOL314	HRDOW	0.0	0.0	0.0	0.0	0.0	0.0
5999	EMISFACT	VOL314	HRDOW	0.0	0.0	0.0	0.0	0.0	0.0
6000	EMISFACT	VOL314	HRDOW	0.0	0.0	0.0	0.0	0.0	0.0
6001	EMISFACT	VOL314	HRDOW	0.0	0.0	0.0	0.0	0.0	0.0
6002	**	Sunday:							
6003	EMISFACT	VOL314	HRDOW	0.0	0.0	0.0	0.0	0.0	0.0
6004	EMISFACT	VOL314	HRDOW	0.0	0.0	0.0	0.0	0.0	0.0
6005	EMISFACT	VOL314	HRDOW	0.0	0.0	0.0	0.0	0.0	0.0
6006	EMISFACT	VOL314	HRDOW	0.0	0.0	0.0	0.0	0.0	0.0





6073	EMISFACT	VOL319	HRDOW	0.0	0.0	0.0	0.0	0.0	0.0
6074	EMISFACT	VOL319	HRDOW	0.0	0.0	0.0	0.0	0.0	0.0
6075	EMISFACT	VOL319	HRDOW	0.0	0.0	0.0	0.0	0.0	0.0
6076	EMISFACT	VOL319	HRDOW	0.0	0.0	0.0	0.0	0.0	0.0
6077	**	Sunday:							
6078	EMISFACT	VOL319	HRDOW	0.0	0.0	0.0	0.0	0.0	0.0
6079	EMISFACT	VOL319	HRDOW	0.0	0.0	0.0	0.0	0.0	0.0
6080	EMISFACT	VOL319	HRDOW	0.0	0.0	0.0	0.0	0.0	0.0
6081	EMISFACT	VOL319	HRDOW	0.0	0.0	0.0	0.0	0.0	0.0
6082	**	WeekDays:							
6083	EMISFACT	VOL320	HRDOW	0.0	0.0	0.0	0.0	0.0	0.0
6084	EMISFACT	VOL320	HRDOW	0.0	1.0	1.0	1.0	1.0	1.0
6085	EMISFACT	VOL320	HRDOW	1.0	1.0	1.0	0.0	0.0	0.0
6086	EMISFACT	VOL320	HRDOW	0.0	0.0	0.0	0.0	0.0	0.0
6087	**	Saturday:							
6088	EMISFACT	VOL320	HRDOW	0.0	0.0	0.0	0.0	0.0	0.0
6089	EMISFACT	VOL320	HRDOW	0.0	0.0	0.0	0.0	0.0	0.0
6090	EMISFACT	VOL320	HRDOW	0.0	0.0	0.0	0.0	0.0	0.0
6091	EMISFACT	VOL320	HRDOW	0.0	0.0	0.0	0.0	0.0	0.0
6092	**	Sunday:							
6093	EMISFACT	VOL320	HRDOW	0.0	0.0	0.0	0.0	0.0	0.0
6094	EMISFACT	VOL320	HRDOW	0.0	0.0	0.0	0.0	0.0	0.0
6095	EMISFACT	VOL320	HRDOW	0.0	0.0	0.0	0.0	0.0	0.0
6096	EMISFACT	VOL320	HRDOW	0.0	0.0	0.0	0.0	0.0	0.0
6097	**	WeekDays:							
6098	EMISFACT	VOL321	HRDOW	0.0	0.0	0.0	0.0	0.0	0.0
6099	EMISFACT	VOL321	HRDOW	0.0	1.0	1.0	1.0	1.0	1.0
6100	EMISFACT	VOL321	HRDOW	1.0	1.0	1.0	0.0	0.0	0.0
6101	EMISFACT	VOL321	HRDOW	0.0	0.0	0.0	0.0	0.0	0.0
6102	**	Saturday:							
6103	EMISFACT	VOL321	HRDOW	0.0	0.0	0.0	0.0	0.0	0.0
6104	EMISFACT	VOL321	HRDOW	0.0	0.0	0.0	0.0	0.0	0.0
6105	EMISFACT	VOL321	HRDOW	0.0	0.0	0.0	0.0	0.0	0.0
6106	EMISFACT	VOL321	HRDOW	0.0	0.0	0.0	0.0	0.0	0.0
6107	**	Sunday:							
6108	EMISFACT	VOL321	HRDOW	0.0	0.0	0.0	0.0	0.0	0.0
6109	EMISFACT	VOL321	HRDOW	0.0	0.0	0.0	0.0	0.0	0.0
6110	EMISFACT	VOL321	HRDOW	0.0	0.0	0.0	0.0	0.0	0.0
6111	EMISFACT	VOL321	HRDOW	0.0	0.0	0.0	0.0	0.0	0.0
6112	**	WeekDays:							
6113	EMISFACT	VOL322	HRDOW	0.0	0.0	0.0	0.0	0.0	0.0
6114	EMISFACT	VOL322	HRDOW	0.0	1.0	1.0	1.0	1.0	1.0
6115	EMISFACT	VOL322	HRDOW	1.0	1.0	1.0	0.0	0.0	0.0
6116	EMISFACT	VOL322	HRDOW	0.0	0.0	0.0	0.0	0.0	0.0
6117	**	Saturday:							
6118	EMISFACT	VOL322	HRDOW	0.0	0.0	0.0	0.0	0.0	0.0
6119	EMISFACT	VOL322	HRDOW	0.0	0.0	0.0	0.0	0.0	0.0
6120	EMISFACT	VOL322	HRDOW	0.0	0.0	0.0	0.0	0.0	0.0
6121	EMISFACT	VOL322	HRDOW	0.0	0.0	0.0	0.0	0.0	0.0
6122	**	Sunday:							
6123	EMISFACT	VOL322	HRDOW	0.0	0.0	0.0	0.0	0.0	0.0
6124	EMISFACT	VOL322	HRDOW	0.0	0.0	0.0	0.0	0.0	0.0
6125	EMISFACT	VOL322	HRDOW	0.0	0.0	0.0	0.0	0.0	0.0
6126	EMISFACT	VOL322	HRDOW	0.0	0.0	0.0	0.0	0.0	0.0
6127	**	WeekDays:							
6128	EMISFACT	VOL323	HRDOW	0.0	0.0	0.0	0.0	0.0	0.0
6129	EMISFACT	VOL323	HRDOW	0.0	1.0	1.0	1.0	1.0	1.0
6130	EMISFACT	VOL323	HRDOW	1.0	1.0	1.0	0.0	0.0	0.0
6131	EMISFACT	VOL323	HRDOW	0.0	0.0	0.0	0.0	0.0	0.0
6132	**	Saturday:							
6133	EMISFACT	VOL323	HRDOW	0.0	0.0	0.0	0.0	0.0	0.0
6134	EMISFACT	VOL323	HRDOW	0.0	0.0	0.0	0.0	0.0	0.0
6135	EMISFACT	VOL323	HRDOW	0.0	0.0	0.0	0.0	0.0	0.0
6136	EMISFACT	VOL323	HRDOW	0.0	0.0	0.0	0.0	0.0	0.0
6137	**	Sunday:							
6138	EMISFACT	VOL323	HRDOW	0.0	0.0	0.0	0.0	0.0	0.0

6139	EMISFACT VOL323	HRDOW 0.0 0.0 0.0 0.0 0.0 0.0
6140	EMISFACT VOL323	HRDOW 0.0 0.0 0.0 0.0 0.0 0.0
6141	EMISFACT VOL323	HRDOW 0.0 0.0 0.0 0.0 0.0 0.0
6142	** WeekDays:	
6143	EMISFACT VOL324	HRDOW 0.0 0.0 0.0 0.0 0.0 0.0
6144	EMISFACT VOL324	HRDOW 0.0 1.0 1.0 1.0 1.0 1.0
6145	EMISFACT VOL324	HRDOW 1.0 1.0 1.0 0.0 0.0 0.0
6146	EMISFACT VOL324	HRDOW 0.0 0.0 0.0 0.0 0.0 0.0
6147	** Saturday:	
6148	EMISFACT VOL324	HRDOW 0.0 0.0 0.0 0.0 0.0 0.0
6149	EMISFACT VOL324	HRDOW 0.0 0.0 0.0 0.0 0.0 0.0
6150	EMISFACT VOL324	HRDOW 0.0 0.0 0.0 0.0 0.0 0.0
6151	EMISFACT VOL324	HRDOW 0.0 0.0 0.0 0.0 0.0 0.0
6152	** Sunday:	
6153	EMISFACT VOL324	HRDOW 0.0 0.0 0.0 0.0 0.0 0.0
6154	EMISFACT VOL324	HRDOW 0.0 0.0 0.0 0.0 0.0 0.0
6155	EMISFACT VOL324	HRDOW 0.0 0.0 0.0 0.0 0.0 0.0
6156	EMISFACT VOL324	HRDOW 0.0 0.0 0.0 0.0 0.0 0.0
6157	** WeekDays:	
6158	EMISFACT VOL325	HRDOW 0.0 0.0 0.0 0.0 0.0 0.0
6159	EMISFACT VOL325	HRDOW 0.0 1.0 1.0 1.0 1.0 1.0
6160	EMISFACT VOL325	HRDOW 1.0 1.0 1.0 0.0 0.0 0.0
6161	EMISFACT VOL325	HRDOW 0.0 0.0 0.0 0.0 0.0 0.0
6162	** Saturday:	
6163	EMISFACT VOL325	HRDOW 0.0 0.0 0.0 0.0 0.0 0.0
6164	EMISFACT VOL325	HRDOW 0.0 0.0 0.0 0.0 0.0 0.0
6165	EMISFACT VOL325	HRDOW 0.0 0.0 0.0 0.0 0.0 0.0
6166	EMISFACT VOL325	HRDOW 0.0 0.0 0.0 0.0 0.0 0.0
6167	** Sunday:	
6168	EMISFACT VOL325	HRDOW 0.0 0.0 0.0 0.0 0.0 0.0
6169	EMISFACT VOL325	HRDOW 0.0 0.0 0.0 0.0 0.0 0.0
6170	EMISFACT VOL325	HRDOW 0.0 0.0 0.0 0.0 0.0 0.0
6171	EMISFACT VOL325	HRDOW 0.0 0.0 0.0 0.0 0.0 0.0
6172	** WeekDays:	
6173	EMISFACT VOL326	HRDOW 0.0 0.0 0.0 0.0 0.0 0.0
6174	EMISFACT VOL326	HRDOW 0.0 1.0 1.0 1.0 1.0 1.0
6175	EMISFACT VOL326	HRDOW 1.0 1.0 1.0 0.0 0.0 0.0
6176	EMISFACT VOL326	HRDOW 0.0 0.0 0.0 0.0 0.0 0.0
6177	** Saturday:	
6178	EMISFACT VOL326	HRDOW 0.0 0.0 0.0 0.0 0.0 0.0
6179	EMISFACT VOL326	HRDOW 0.0 0.0 0.0 0.0 0.0 0.0
6180	EMISFACT VOL326	HRDOW 0.0 0.0 0.0 0.0 0.0 0.0
6181	EMISFACT VOL326	HRDOW 0.0 0.0 0.0 0.0 0.0 0.0
6182	** Sunday:	
6183	EMISFACT VOL326	HRDOW 0.0 0.0 0.0 0.0 0.0 0.0
6184	EMISFACT VOL326	HRDOW 0.0 0.0 0.0 0.0 0.0 0.0
6185	EMISFACT VOL326	HRDOW 0.0 0.0 0.0 0.0 0.0 0.0
6186	EMISFACT VOL326	HRDOW 0.0 0.0 0.0 0.0 0.0 0.0
6187	** WeekDays:	
6188	EMISFACT VOL327	HRDOW 0.0 0.0 0.0 0.0 0.0 0.0
6189	EMISFACT VOL327	HRDOW 0.0 1.0 1.0 1.0 1.0 1.0
6190	EMISFACT VOL327	HRDOW 1.0 1.0 1.0 0.0 0.0 0.0
6191	EMISFACT VOL327	HRDOW 0.0 0.0 0.0 0.0 0.0 0.0
6192	** Saturday:	
6193	EMISFACT VOL327	HRDOW 0.0 0.0 0.0 0.0 0.0 0.0
6194	EMISFACT VOL327	HRDOW 0.0 0.0 0.0 0.0 0.0 0.0
6195	EMISFACT VOL327	HRDOW 0.0 0.0 0.0 0.0 0.0 0.0
6196	EMISFACT VOL327	HRDOW 0.0 0.0 0.0 0.0 0.0 0.0
6197	** Sunday:	
6198	EMISFACT VOL327	HRDOW 0.0 0.0 0.0 0.0 0.0 0.0
6199	EMISFACT VOL327	HRDOW 0.0 0.0 0.0 0.0 0.0 0.0
6200	EMISFACT VOL327	HRDOW 0.0 0.0 0.0 0.0 0.0 0.0
6201	EMISFACT VOL327	HRDOW 0.0 0.0 0.0 0.0 0.0 0.0
6202	** WeekDays:	
6203	EMISFACT VOL328	HRDOW 0.0 0.0 0.0 0.0 0.0 0.0
6204	EMISFACT VOL328	HRDOW 0.0 1.0 1.0 1.0 1.0 1.0

6205	EMISFACT	VOL328	HRDOW	1.0	1.0	1.0	0.0	0.0	0.0
6206	EMISFACT	VOL328	HRDOW	0.0	0.0	0.0	0.0	0.0	0.0
6207	**	Saturday:							
6208	EMISFACT	VOL328	HRDOW	0.0	0.0	0.0	0.0	0.0	0.0
6209	EMISFACT	VOL328	HRDOW	0.0	0.0	0.0	0.0	0.0	0.0
6210	EMISFACT	VOL328	HRDOW	0.0	0.0	0.0	0.0	0.0	0.0
6211	EMISFACT	VOL328	HRDOW	0.0	0.0	0.0	0.0	0.0	0.0
6212	**	Sunday:							
6213	EMISFACT	VOL328	HRDOW	0.0	0.0	0.0	0.0	0.0	0.0
6214	EMISFACT	VOL328	HRDOW	0.0	0.0	0.0	0.0	0.0	0.0
6215	EMISFACT	VOL328	HRDOW	0.0	0.0	0.0	0.0	0.0	0.0
6216	EMISFACT	VOL328	HRDOW	0.0	0.0	0.0	0.0	0.0	0.0
6217	**	WeekDays:							
6218	EMISFACT	VOL329	HRDOW	0.0	0.0	0.0	0.0	0.0	0.0
6219	EMISFACT	VOL329	HRDOW	0.0	1.0	1.0	1.0	1.0	1.0
6220	EMISFACT	VOL329	HRDOW	1.0	1.0	1.0	0.0	0.0	0.0
6221	EMISFACT	VOL329	HRDOW	0.0	0.0	0.0	0.0	0.0	0.0
6222	**	Saturday:							
6223	EMISFACT	VOL329	HRDOW	0.0	0.0	0.0	0.0	0.0	0.0
6224	EMISFACT	VOL329	HRDOW	0.0	0.0	0.0	0.0	0.0	0.0
6225	EMISFACT	VOL329	HRDOW	0.0	0.0	0.0	0.0	0.0	0.0
6226	EMISFACT	VOL329	HRDOW	0.0	0.0	0.0	0.0	0.0	0.0
6227	**	Sunday:							
6228	EMISFACT	VOL329	HRDOW	0.0	0.0	0.0	0.0	0.0	0.0
6229	EMISFACT	VOL329	HRDOW	0.0	0.0	0.0	0.0	0.0	0.0
6230	EMISFACT	VOL329	HRDOW	0.0	0.0	0.0	0.0	0.0	0.0
6231	EMISFACT	VOL329	HRDOW	0.0	0.0	0.0	0.0	0.0	0.0
6232	**	WeekDays:							
6233	EMISFACT	VOL330	HRDOW	0.0	0.0	0.0	0.0	0.0	0.0
6234	EMISFACT	VOL330	HRDOW	0.0	1.0	1.0	1.0	1.0	1.0
6235	EMISFACT	VOL330	HRDOW	1.0	1.0	1.0	0.0	0.0	0.0
6236	EMISFACT	VOL330	HRDOW	0.0	0.0	0.0	0.0	0.0	0.0
6237	**	Saturday:							
6238	EMISFACT	VOL330	HRDOW	0.0	0.0	0.0	0.0	0.0	0.0
6239	EMISFACT	VOL330	HRDOW	0.0	0.0	0.0	0.0	0.0	0.0
6240	EMISFACT	VOL330	HRDOW	0.0	0.0	0.0	0.0	0.0	0.0
6241	EMISFACT	VOL330	HRDOW	0.0	0.0	0.0	0.0	0.0	0.0
6242	**	Sunday:							
6243	EMISFACT	VOL330	HRDOW	0.0	0.0	0.0	0.0	0.0	0.0
6244	EMISFACT	VOL330	HRDOW	0.0	0.0	0.0	0.0	0.0	0.0
6245	EMISFACT	VOL330	HRDOW	0.0	0.0	0.0	0.0	0.0	0.0
6246	EMISFACT	VOL330	HRDOW	0.0	0.0	0.0	0.0	0.0	0.0
6247	**	WeekDays:							
6248	EMISFACT	VOL331	HRDOW	0.0	0.0	0.0	0.0	0.0	0.0
6249	EMISFACT	VOL331	HRDOW	0.0	1.0	1.0	1.0	1.0	1.0
6250	EMISFACT	VOL331	HRDOW	1.0	1.0	1.0	0.0	0.0	0.0
6251	EMISFACT	VOL331	HRDOW	0.0	0.0	0.0	0.0	0.0	0.0
6252	**	Saturday:							
6253	EMISFACT	VOL331	HRDOW	0.0	0.0	0.0	0.0	0.0	0.0
6254	EMISFACT	VOL331	HRDOW	0.0	0.0	0.0	0.0	0.0	0.0
6255	EMISFACT	VOL331	HRDOW	0.0	0.0	0.0	0.0	0.0	0.0
6256	EMISFACT	VOL331	HRDOW	0.0	0.0	0.0	0.0	0.0	0.0
6257	**	Sunday:							
6258	EMISFACT	VOL331	HRDOW	0.0	0.0	0.0	0.0	0.0	0.0
6259	EMISFACT	VOL331	HRDOW	0.0	0.0	0.0	0.0	0.0	0.0
6260	EMISFACT	VOL331	HRDOW	0.0	0.0	0.0	0.0	0.0	0.0
6261	EMISFACT	VOL331	HRDOW	0.0	0.0	0.0	0.0	0.0	0.0
6262	**	WeekDays:							
6263	EMISFACT	VOL332	HRDOW	0.0	0.0	0.0	0.0	0.0	0.0
6264	EMISFACT	VOL332	HRDOW	0.0	1.0	1.0	1.0	1.0	1.0
6265	EMISFACT	VOL332	HRDOW	1.0	1.0	1.0	0.0	0.0	0.0
6266	EMISFACT	VOL332	HRDOW	0.0	0.0	0.0	0.0	0.0	0.0
6267	**	Saturday:							
6268	EMISFACT	VOL332	HRDOW	0.0	0.0	0.0	0.0	0.0	0.0
6269	EMISFACT	VOL332	HRDOW	0.0	0.0	0.0	0.0	0.0	0.0
6270	EMISFACT	VOL332	HRDOW	0.0	0.0	0.0	0.0	0.0	0.0

6271	EMISFACT	VOL332	HRDOW	0.0	0.0	0.0	0.0	0.0	0.0
6272	**	Sunday:							
6273	EMISFACT	VOL332	HRDOW	0.0	0.0	0.0	0.0	0.0	0.0
6274	EMISFACT	VOL332	HRDOW	0.0	0.0	0.0	0.0	0.0	0.0
6275	EMISFACT	VOL332	HRDOW	0.0	0.0	0.0	0.0	0.0	0.0
6276	EMISFACT	VOL332	HRDOW	0.0	0.0	0.0	0.0	0.0	0.0
6277	**	WeekDays:							
6278	EMISFACT	VOL333	HRDOW	0.0	0.0	0.0	0.0	0.0	0.0
6279	EMISFACT	VOL333	HRDOW	0.0	1.0	1.0	1.0	1.0	1.0
6280	EMISFACT	VOL333	HRDOW	1.0	1.0	1.0	0.0	0.0	0.0
6281	EMISFACT	VOL333	HRDOW	0.0	0.0	0.0	0.0	0.0	0.0
6282	**	Saturday:							
6283	EMISFACT	VOL333	HRDOW	0.0	0.0	0.0	0.0	0.0	0.0
6284	EMISFACT	VOL333	HRDOW	0.0	0.0	0.0	0.0	0.0	0.0
6285	EMISFACT	VOL333	HRDOW	0.0	0.0	0.0	0.0	0.0	0.0
6286	EMISFACT	VOL333	HRDOW	0.0	0.0	0.0	0.0	0.0	0.0
6287	**	Sunday:							
6288	EMISFACT	VOL333	HRDOW	0.0	0.0	0.0	0.0	0.0	0.0
6289	EMISFACT	VOL333	HRDOW	0.0	0.0	0.0	0.0	0.0	0.0
6290	EMISFACT	VOL333	HRDOW	0.0	0.0	0.0	0.0	0.0	0.0
6291	EMISFACT	VOL333	HRDOW	0.0	0.0	0.0	0.0	0.0	0.0
6292	**	WeekDays:							
6293	EMISFACT	VOL334	HRDOW	0.0	0.0	0.0	0.0	0.0	0.0
6294	EMISFACT	VOL334	HRDOW	0.0	1.0	1.0	1.0	1.0	1.0
6295	EMISFACT	VOL334	HRDOW	1.0	1.0	1.0	0.0	0.0	0.0
6296	EMISFACT	VOL334	HRDOW	0.0	0.0	0.0	0.0	0.0	0.0
6297	**	Saturday:							
6298	EMISFACT	VOL334	HRDOW	0.0	0.0	0.0	0.0	0.0	0.0
6299	EMISFACT	VOL334	HRDOW	0.0	0.0	0.0	0.0	0.0	0.0
6300	EMISFACT	VOL334	HRDOW	0.0	0.0	0.0	0.0	0.0	0.0
6301	EMISFACT	VOL334	HRDOW	0.0	0.0	0.0	0.0	0.0	0.0
6302	**	Sunday:							
6303	EMISFACT	VOL334	HRDOW	0.0	0.0	0.0	0.0	0.0	0.0
6304	EMISFACT	VOL334	HRDOW	0.0	0.0	0.0	0.0	0.0	0.0
6305	EMISFACT	VOL334	HRDOW	0.0	0.0	0.0	0.0	0.0	0.0
6306	EMISFACT	VOL334	HRDOW	0.0	0.0	0.0	0.0	0.0	0.0
6307	**	WeekDays:							
6308	EMISFACT	VOL335	HRDOW	0.0	0.0	0.0	0.0	0.0	0.0
6309	EMISFACT	VOL335	HRDOW	0.0	1.0	1.0	1.0	1.0	1.0
6310	EMISFACT	VOL335	HRDOW	1.0	1.0	1.0	0.0	0.0	0.0
6311	EMISFACT	VOL335	HRDOW	0.0	0.0	0.0	0.0	0.0	0.0
6312	**	Saturday:							
6313	EMISFACT	VOL335	HRDOW	0.0	0.0	0.0	0.0	0.0	0.0
6314	EMISFACT	VOL335	HRDOW	0.0	0.0	0.0	0.0	0.0	0.0
6315	EMISFACT	VOL335	HRDOW	0.0	0.0	0.0	0.0	0.0	0.0
6316	EMISFACT	VOL335	HRDOW	0.0	0.0	0.0	0.0	0.0	0.0
6317	**	Sunday:							
6318	EMISFACT	VOL335	HRDOW	0.0	0.0	0.0	0.0	0.0	0.0
6319	EMISFACT	VOL335	HRDOW	0.0	0.0	0.0	0.0	0.0	0.0
6320	EMISFACT	VOL335	HRDOW	0.0	0.0	0.0	0.0	0.0	0.0
6321	EMISFACT	VOL335	HRDOW	0.0	0.0	0.0	0.0	0.0	0.0
6322	**	WeekDays:							
6323	EMISFACT	VOL336	HRDOW	0.0	0.0	0.0	0.0	0.0	0.0
6324	EMISFACT	VOL336	HRDOW	0.0	1.0	1.0	1.0	1.0	1.0
6325	EMISFACT	VOL336	HRDOW	1.0	1.0	1.0	0.0	0.0	0.0
6326	EMISFACT	VOL336	HRDOW	0.0	0.0	0.0	0.0	0.0	0.0
6327	**	Saturday:							
6328	EMISFACT	VOL336	HRDOW	0.0	0.0	0.0	0.0	0.0	0.0
6329	EMISFACT	VOL336	HRDOW	0.0	0.0	0.0	0.0	0.0	0.0
6330	EMISFACT	VOL336	HRDOW	0.0	0.0	0.0	0.0	0.0	0.0
6331	EMISFACT	VOL336	HRDOW	0.0	0.0	0.0	0.0	0.0	0.0
6332	**	Sunday:							
6333	EMISFACT	VOL336	HRDOW	0.0	0.0	0.0	0.0	0.0	0.0
6334	EMISFACT	VOL336	HRDOW	0.0	0.0	0.0	0.0	0.0	0.0
6335	EMISFACT	VOL336	HRDOW	0.0	0.0	0.0	0.0	0.0	0.0
6336	EMISFACT	VOL336	HRDOW	0.0	0.0	0.0	0.0	0.0	0.0



6403	EMISFACT	VOL342	HRDOW	0.0	0.0	0.0	0.0	0.0	0.0
6404	EMISFACT	VOL342	HRDOW	0.0	0.0	0.0	0.0	0.0	0.0
6405	EMISFACT	VOL342	HRDOW	0.0	0.0	0.0	0.0	0.0	0.0
6406	EMISFACT	VOL342	HRDOW	0.0	0.0	0.0	0.0	0.0	0.0
6407	**	Sunday:							
6408	EMISFACT	VOL342	HRDOW	0.0	0.0	0.0	0.0	0.0	0.0
6409	EMISFACT	VOL342	HRDOW	0.0	0.0	0.0	0.0	0.0	0.0
6410	EMISFACT	VOL342	HRDOW	0.0	0.0	0.0	0.0	0.0	0.0
6411	EMISFACT	VOL342	HRDOW	0.0	0.0	0.0	0.0	0.0	0.0
6412	**	WeekDays:							
6413	EMISFACT	VOL343	HRDOW	0.0	0.0	0.0	0.0	0.0	0.0
6414	EMISFACT	VOL343	HRDOW	0.0	1.0	1.0	1.0	1.0	1.0
6415	EMISFACT	VOL343	HRDOW	1.0	1.0	1.0	0.0	0.0	0.0
6416	EMISFACT	VOL343	HRDOW	0.0	0.0	0.0	0.0	0.0	0.0
6417	**	Saturday:							
6418	EMISFACT	VOL343	HRDOW	0.0	0.0	0.0	0.0	0.0	0.0
6419	EMISFACT	VOL343	HRDOW	0.0	0.0	0.0	0.0	0.0	0.0
6420	EMISFACT	VOL343	HRDOW	0.0	0.0	0.0	0.0	0.0	0.0
6421	EMISFACT	VOL343	HRDOW	0.0	0.0	0.0	0.0	0.0	0.0
6422	**	Sunday:							
6423	EMISFACT	VOL343	HRDOW	0.0	0.0	0.0	0.0	0.0	0.0
6424	EMISFACT	VOL343	HRDOW	0.0	0.0	0.0	0.0	0.0	0.0
6425	EMISFACT	VOL343	HRDOW	0.0	0.0	0.0	0.0	0.0	0.0
6426	EMISFACT	VOL343	HRDOW	0.0	0.0	0.0	0.0	0.0	0.0
6427	**	WeekDays:							
6428	EMISFACT	VOL344	HRDOW	0.0	0.0	0.0	0.0	0.0	0.0
6429	EMISFACT	VOL344	HRDOW	0.0	1.0	1.0	1.0	1.0	1.0
6430	EMISFACT	VOL344	HRDOW	1.0	1.0	1.0	0.0	0.0	0.0
6431	EMISFACT	VOL344	HRDOW	0.0	0.0	0.0	0.0	0.0	0.0
6432	**	Saturday:							
6433	EMISFACT	VOL344	HRDOW	0.0	0.0	0.0	0.0	0.0	0.0
6434	EMISFACT	VOL344	HRDOW	0.0	0.0	0.0	0.0	0.0	0.0
6435	EMISFACT	VOL344	HRDOW	0.0	0.0	0.0	0.0	0.0	0.0
6436	EMISFACT	VOL344	HRDOW	0.0	0.0	0.0	0.0	0.0	0.0
6437	**	Sunday:							
6438	EMISFACT	VOL344	HRDOW	0.0	0.0	0.0	0.0	0.0	0.0
6439	EMISFACT	VOL344	HRDOW	0.0	0.0	0.0	0.0	0.0	0.0
6440	EMISFACT	VOL344	HRDOW	0.0	0.0	0.0	0.0	0.0	0.0
6441	EMISFACT	VOL344	HRDOW	0.0	0.0	0.0	0.0	0.0	0.0
6442	**	WeekDays:							
6443	EMISFACT	VOL345	HRDOW	0.0	0.0	0.0	0.0	0.0	0.0
6444	EMISFACT	VOL345	HRDOW	0.0	1.0	1.0	1.0	1.0	1.0
6445	EMISFACT	VOL345	HRDOW	1.0	1.0	1.0	0.0	0.0	0.0
6446	EMISFACT	VOL345	HRDOW	0.0	0.0	0.0	0.0	0.0	0.0
6447	**	Saturday:							
6448	EMISFACT	VOL345	HRDOW	0.0	0.0	0.0	0.0	0.0	0.0
6449	EMISFACT	VOL345	HRDOW	0.0	0.0	0.0	0.0	0.0	0.0
6450	EMISFACT	VOL345	HRDOW	0.0	0.0	0.0	0.0	0.0	0.0
6451	EMISFACT	VOL345	HRDOW	0.0	0.0	0.0	0.0	0.0	0.0
6452	**	Sunday:							
6453	EMISFACT	VOL345	HRDOW	0.0	0.0	0.0	0.0	0.0	0.0
6454	EMISFACT	VOL345	HRDOW	0.0	0.0	0.0	0.0	0.0	0.0
6455	EMISFACT	VOL345	HRDOW	0.0	0.0	0.0	0.0	0.0	0.0
6456	EMISFACT	VOL345	HRDOW	0.0	0.0	0.0	0.0	0.0	0.0
6457	**	WeekDays:							
6458	EMISFACT	VOL346	HRDOW	0.0	0.0	0.0	0.0	0.0	0.0
6459	EMISFACT	VOL346	HRDOW	0.0	1.0	1.0	1.0	1.0	1.0
6460	EMISFACT	VOL346	HRDOW	1.0	1.0	1.0	0.0	0.0	0.0
6461	EMISFACT	VOL346	HRDOW	0.0	0.0	0.0	0.0	0.0	0.0
6462	**	Saturday:							
6463	EMISFACT	VOL346	HRDOW	0.0	0.0	0.0	0.0	0.0	0.0
6464	EMISFACT	VOL346	HRDOW	0.0	0.0	0.0	0.0	0.0	0.0
6465	EMISFACT	VOL346	HRDOW	0.0	0.0	0.0	0.0	0.0	0.0
6466	EMISFACT	VOL346	HRDOW	0.0	0.0	0.0	0.0	0.0	0.0
6467	**	Sunday:							
6468	EMISFACT	VOL346	HRDOW	0.0	0.0	0.0	0.0	0.0	0.0

6469	EMISFACT	VOL346	HRDOW	0.0	0.0	0.0	0.0	0.0	0.0
6470	EMISFACT	VOL346	HRDOW	0.0	0.0	0.0	0.0	0.0	0.0
6471	EMISFACT	VOL346	HRDOW	0.0	0.0	0.0	0.0	0.0	0.0
6472	**	WeekDays:							
6473	EMISFACT	VOL347	HRDOW	0.0	0.0	0.0	0.0	0.0	0.0
6474	EMISFACT	VOL347	HRDOW	0.0	1.0	1.0	1.0	1.0	1.0
6475	EMISFACT	VOL347	HRDOW	1.0	1.0	1.0	0.0	0.0	0.0
6476	EMISFACT	VOL347	HRDOW	0.0	0.0	0.0	0.0	0.0	0.0
6477	**	Saturday:							
6478	EMISFACT	VOL347	HRDOW	0.0	0.0	0.0	0.0	0.0	0.0
6479	EMISFACT	VOL347	HRDOW	0.0	0.0	0.0	0.0	0.0	0.0
6480	EMISFACT	VOL347	HRDOW	0.0	0.0	0.0	0.0	0.0	0.0
6481	EMISFACT	VOL347	HRDOW	0.0	0.0	0.0	0.0	0.0	0.0
6482	**	Sunday:							
6483	EMISFACT	VOL347	HRDOW	0.0	0.0	0.0	0.0	0.0	0.0
6484	EMISFACT	VOL347	HRDOW	0.0	0.0	0.0	0.0	0.0	0.0
6485	EMISFACT	VOL347	HRDOW	0.0	0.0	0.0	0.0	0.0	0.0
6486	EMISFACT	VOL347	HRDOW	0.0	0.0	0.0	0.0	0.0	0.0
6487	**	WeekDays:							
6488	EMISFACT	VOL348	HRDOW	0.0	0.0	0.0	0.0	0.0	0.0
6489	EMISFACT	VOL348	HRDOW	0.0	1.0	1.0	1.0	1.0	1.0
6490	EMISFACT	VOL348	HRDOW	1.0	1.0	1.0	0.0	0.0	0.0
6491	EMISFACT	VOL348	HRDOW	0.0	0.0	0.0	0.0	0.0	0.0
6492	**	Saturday:							
6493	EMISFACT	VOL348	HRDOW	0.0	0.0	0.0	0.0	0.0	0.0
6494	EMISFACT	VOL348	HRDOW	0.0	0.0	0.0	0.0	0.0	0.0
6495	EMISFACT	VOL348	HRDOW	0.0	0.0	0.0	0.0	0.0	0.0
6496	EMISFACT	VOL348	HRDOW	0.0	0.0	0.0	0.0	0.0	0.0
6497	**	Sunday:							
6498	EMISFACT	VOL348	HRDOW	0.0	0.0	0.0	0.0	0.0	0.0
6499	EMISFACT	VOL348	HRDOW	0.0	0.0	0.0	0.0	0.0	0.0
6500	EMISFACT	VOL348	HRDOW	0.0	0.0	0.0	0.0	0.0	0.0
6501	EMISFACT	VOL348	HRDOW	0.0	0.0	0.0	0.0	0.0	0.0
6502	**	WeekDays:							
6503	EMISFACT	VOL349	HRDOW	0.0	0.0	0.0	0.0	0.0	0.0
6504	EMISFACT	VOL349	HRDOW	0.0	1.0	1.0	1.0	1.0	1.0
6505	EMISFACT	VOL349	HRDOW	1.0	1.0	1.0	0.0	0.0	0.0
6506	EMISFACT	VOL349	HRDOW	0.0	0.0	0.0	0.0	0.0	0.0
6507	**	Saturday:							
6508	EMISFACT	VOL349	HRDOW	0.0	0.0	0.0	0.0	0.0	0.0
6509	EMISFACT	VOL349	HRDOW	0.0	0.0	0.0	0.0	0.0	0.0
6510	EMISFACT	VOL349	HRDOW	0.0	0.0	0.0	0.0	0.0	0.0
6511	EMISFACT	VOL349	HRDOW	0.0	0.0	0.0	0.0	0.0	0.0
6512	**	Sunday:							
6513	EMISFACT	VOL349	HRDOW	0.0	0.0	0.0	0.0	0.0	0.0
6514	EMISFACT	VOL349	HRDOW	0.0	0.0	0.0	0.0	0.0	0.0
6515	EMISFACT	VOL349	HRDOW	0.0	0.0	0.0	0.0	0.0	0.0
6516	EMISFACT	VOL349	HRDOW	0.0	0.0	0.0	0.0	0.0	0.0
6517	**	WeekDays:							
6518	EMISFACT	VOL350	HRDOW	0.0	0.0	0.0	0.0	0.0	0.0
6519	EMISFACT	VOL350	HRDOW	0.0	1.0	1.0	1.0	1.0	1.0
6520	EMISFACT	VOL350	HRDOW	1.0	1.0	1.0	0.0	0.0	0.0
6521	EMISFACT	VOL350	HRDOW	0.0	0.0	0.0	0.0	0.0	0.0
6522	**	Saturday:							
6523	EMISFACT	VOL350	HRDOW	0.0	0.0	0.0	0.0	0.0	0.0
6524	EMISFACT	VOL350	HRDOW	0.0	0.0	0.0	0.0	0.0	0.0
6525	EMISFACT	VOL350	HRDOW	0.0	0.0	0.0	0.0	0.0	0.0
6526	EMISFACT	VOL350	HRDOW	0.0	0.0	0.0	0.0	0.0	0.0
6527	**	Sunday:							
6528	EMISFACT	VOL350	HRDOW	0.0	0.0	0.0	0.0	0.0	0.0
6529	EMISFACT	VOL350	HRDOW	0.0	0.0	0.0	0.0	0.0	0.0
6530	EMISFACT	VOL350	HRDOW	0.0	0.0	0.0	0.0	0.0	0.0
6531	EMISFACT	VOL350	HRDOW	0.0	0.0	0.0	0.0	0.0	0.0
6532	**	WeekDays:							
6533	EMISFACT	VOL351	HRDOW	0.0	0.0	0.0	0.0	0.0	0.0
6534	EMISFACT	VOL351	HRDOW	0.0	1.0	1.0	1.0	1.0	1.0



6535	EMISFACT VOL351	HRDOW 1.0 1.0 1.0 0.0 0.0 0.0
6536	EMISFACT VOL351	HRDOW 0.0 0.0 0.0 0.0 0.0 0.0
6537	** Saturday:	
6538	EMISFACT VOL351	HRDOW 0.0 0.0 0.0 0.0 0.0 0.0
6539	EMISFACT VOL351	HRDOW 0.0 0.0 0.0 0.0 0.0 0.0
6540	EMISFACT VOL351	HRDOW 0.0 0.0 0.0 0.0 0.0 0.0
6541	EMISFACT VOL351	HRDOW 0.0 0.0 0.0 0.0 0.0 0.0
6542	** Sunday:	
6543	EMISFACT VOL351	HRDOW 0.0 0.0 0.0 0.0 0.0 0.0
6544	EMISFACT VOL351	HRDOW 0.0 0.0 0.0 0.0 0.0 0.0
6545	EMISFACT VOL351	HRDOW 0.0 0.0 0.0 0.0 0.0 0.0
6546	EMISFACT VOL351	HRDOW 0.0 0.0 0.0 0.0 0.0 0.0
6547	** WeekDays:	
6548	EMISFACT VOL352	HRDOW 0.0 0.0 0.0 0.0 0.0 0.0
6549	EMISFACT VOL352	HRDOW 0.0 1.0 1.0 1.0 1.0 1.0
6550	EMISFACT VOL352	HRDOW 1.0 1.0 1.0 0.0 0.0 0.0
6551	EMISFACT VOL352	HRDOW 0.0 0.0 0.0 0.0 0.0 0.0
6552	** Saturday:	
6553	EMISFACT VOL352	HRDOW 0.0 0.0 0.0 0.0 0.0 0.0
6554	EMISFACT VOL352	HRDOW 0.0 0.0 0.0 0.0 0.0 0.0
6555	EMISFACT VOL352	HRDOW 0.0 0.0 0.0 0.0 0.0 0.0
6556	EMISFACT VOL352	HRDOW 0.0 0.0 0.0 0.0 0.0 0.0
6557	** Sunday:	
6558	EMISFACT VOL352	HRDOW 0.0 0.0 0.0 0.0 0.0 0.0
6559	EMISFACT VOL352	HRDOW 0.0 0.0 0.0 0.0 0.0 0.0
6560	EMISFACT VOL352	HRDOW 0.0 0.0 0.0 0.0 0.0 0.0
6561	EMISFACT VOL352	HRDOW 0.0 0.0 0.0 0.0 0.0 0.0
6562	** WeekDays:	
6563	EMISFACT VOL353	HRDOW 0.0 0.0 0.0 0.0 0.0 0.0
6564	EMISFACT VOL353	HRDOW 0.0 1.0 1.0 1.0 1.0 1.0
6565	EMISFACT VOL353	HRDOW 1.0 1.0 1.0 0.0 0.0 0.0
6566	EMISFACT VOL353	HRDOW 0.0 0.0 0.0 0.0 0.0 0.0
6567	** Saturday:	
6568	EMISFACT VOL353	HRDOW 0.0 0.0 0.0 0.0 0.0 0.0
6569	EMISFACT VOL353	HRDOW 0.0 0.0 0.0 0.0 0.0 0.0
6570	EMISFACT VOL353	HRDOW 0.0 0.0 0.0 0.0 0.0 0.0
6571	EMISFACT VOL353	HRDOW 0.0 0.0 0.0 0.0 0.0 0.0
6572	** Sunday:	
6573	EMISFACT VOL353	HRDOW 0.0 0.0 0.0 0.0 0.0 0.0
6574	EMISFACT VOL353	HRDOW 0.0 0.0 0.0 0.0 0.0 0.0
6575	EMISFACT VOL353	HRDOW 0.0 0.0 0.0 0.0 0.0 0.0
6576	EMISFACT VOL353	HRDOW 0.0 0.0 0.0 0.0 0.0 0.0
6577	** WeekDays:	
6578	EMISFACT VOL354	HRDOW 0.0 0.0 0.0 0.0 0.0 0.0
6579	EMISFACT VOL354	HRDOW 0.0 1.0 1.0 1.0 1.0 1.0
6580	EMISFACT VOL354	HRDOW 1.0 1.0 1.0 0.0 0.0 0.0
6581	EMISFACT VOL354	HRDOW 0.0 0.0 0.0 0.0 0.0 0.0
6582	** Saturday:	
6583	EMISFACT VOL354	HRDOW 0.0 0.0 0.0 0.0 0.0 0.0
6584	EMISFACT VOL354	HRDOW 0.0 0.0 0.0 0.0 0.0 0.0
6585	EMISFACT VOL354	HRDOW 0.0 0.0 0.0 0.0 0.0 0.0
6586	EMISFACT VOL354	HRDOW 0.0 0.0 0.0 0.0 0.0 0.0
6587	** Sunday:	
6588	EMISFACT VOL354	HRDOW 0.0 0.0 0.0 0.0 0.0 0.0
6589	EMISFACT VOL354	HRDOW 0.0 0.0 0.0 0.0 0.0 0.0
6590	EMISFACT VOL354	HRDOW 0.0 0.0 0.0 0.0 0.0 0.0
6591	EMISFACT VOL354	HRDOW 0.0 0.0 0.0 0.0 0.0 0.0
6592	** WeekDays:	
6593	EMISFACT VOL355	HRDOW 0.0 0.0 0.0 0.0 0.0 0.0
6594	EMISFACT VOL355	HRDOW 0.0 1.0 1.0 1.0 1.0 1.0
6595	EMISFACT VOL355	HRDOW 1.0 1.0 1.0 0.0 0.0 0.0
6596	EMISFACT VOL355	HRDOW 0.0 0.0 0.0 0.0 0.0 0.0
6597	** Saturday:	
6598	EMISFACT VOL355	HRDOW 0.0 0.0 0.0 0.0 0.0 0.0
6599	EMISFACT VOL355	HRDOW 0.0 0.0 0.0 0.0 0.0 0.0
6600	EMISFACT VOL355	HRDOW 0.0 0.0 0.0 0.0 0.0 0.0

6601	EMISFACT	VOL355	HRDOW	0.0	0.0	0.0	0.0	0.0	0.0
6602	**	Sunday:							
6603	EMISFACT	VOL355	HRDOW	0.0	0.0	0.0	0.0	0.0	0.0
6604	EMISFACT	VOL355	HRDOW	0.0	0.0	0.0	0.0	0.0	0.0
6605	EMISFACT	VOL355	HRDOW	0.0	0.0	0.0	0.0	0.0	0.0
6606	EMISFACT	VOL355	HRDOW	0.0	0.0	0.0	0.0	0.0	0.0
6607	**	WeekDays:							
6608	EMISFACT	VOL356	HRDOW	0.0	0.0	0.0	0.0	0.0	0.0
6609	EMISFACT	VOL356	HRDOW	0.0	1.0	1.0	1.0	1.0	1.0
6610	EMISFACT	VOL356	HRDOW	1.0	1.0	1.0	0.0	0.0	0.0
6611	EMISFACT	VOL356	HRDOW	0.0	0.0	0.0	0.0	0.0	0.0
6612	**	Saturday:							
6613	EMISFACT	VOL356	HRDOW	0.0	0.0	0.0	0.0	0.0	0.0
6614	EMISFACT	VOL356	HRDOW	0.0	0.0	0.0	0.0	0.0	0.0
6615	EMISFACT	VOL356	HRDOW	0.0	0.0	0.0	0.0	0.0	0.0
6616	EMISFACT	VOL356	HRDOW	0.0	0.0	0.0	0.0	0.0	0.0
6617	**	Sunday:							
6618	EMISFACT	VOL356	HRDOW	0.0	0.0	0.0	0.0	0.0	0.0
6619	EMISFACT	VOL356	HRDOW	0.0	0.0	0.0	0.0	0.0	0.0
6620	EMISFACT	VOL356	HRDOW	0.0	0.0	0.0	0.0	0.0	0.0
6621	EMISFACT	VOL356	HRDOW	0.0	0.0	0.0	0.0	0.0	0.0
6622	**	WeekDays:							
6623	EMISFACT	VOL357	HRDOW	0.0	0.0	0.0	0.0	0.0	0.0
6624	EMISFACT	VOL357	HRDOW	0.0	1.0	1.0	1.0	1.0	1.0
6625	EMISFACT	VOL357	HRDOW	1.0	1.0	1.0	0.0	0.0	0.0
6626	EMISFACT	VOL357	HRDOW	0.0	0.0	0.0	0.0	0.0	0.0
6627	**	Saturday:							
6628	EMISFACT	VOL357	HRDOW	0.0	0.0	0.0	0.0	0.0	0.0
6629	EMISFACT	VOL357	HRDOW	0.0	0.0	0.0	0.0	0.0	0.0
6630	EMISFACT	VOL357	HRDOW	0.0	0.0	0.0	0.0	0.0	0.0
6631	EMISFACT	VOL357	HRDOW	0.0	0.0	0.0	0.0	0.0	0.0
6632	**	Sunday:							
6633	EMISFACT	VOL357	HRDOW	0.0	0.0	0.0	0.0	0.0	0.0
6634	EMISFACT	VOL357	HRDOW	0.0	0.0	0.0	0.0	0.0	0.0
6635	EMISFACT	VOL357	HRDOW	0.0	0.0	0.0	0.0	0.0	0.0
6636	EMISFACT	VOL357	HRDOW	0.0	0.0	0.0	0.0	0.0	0.0
6637	**	WeekDays:							
6638	EMISFACT	VOL358	HRDOW	0.0	0.0	0.0	0.0	0.0	0.0
6639	EMISFACT	VOL358	HRDOW	0.0	1.0	1.0	1.0	1.0	1.0
6640	EMISFACT	VOL358	HRDOW	1.0	1.0	1.0	0.0	0.0	0.0
6641	EMISFACT	VOL358	HRDOW	0.0	0.0	0.0	0.0	0.0	0.0
6642	**	Saturday:							
6643	EMISFACT	VOL358	HRDOW	0.0	0.0	0.0	0.0	0.0	0.0
6644	EMISFACT	VOL358	HRDOW	0.0	0.0	0.0	0.0	0.0	0.0
6645	EMISFACT	VOL358	HRDOW	0.0	0.0	0.0	0.0	0.0	0.0
6646	EMISFACT	VOL358	HRDOW	0.0	0.0	0.0	0.0	0.0	0.0
6647	**	Sunday:							
6648	EMISFACT	VOL358	HRDOW	0.0	0.0	0.0	0.0	0.0	0.0
6649	EMISFACT	VOL358	HRDOW	0.0	0.0	0.0	0.0	0.0	0.0
6650	EMISFACT	VOL358	HRDOW	0.0	0.0	0.0	0.0	0.0	0.0
6651	EMISFACT	VOL358	HRDOW	0.0	0.0	0.0	0.0	0.0	0.0
6652	**	WeekDays:							
6653	EMISFACT	VOL359	HRDOW	0.0	0.0	0.0	0.0	0.0	0.0
6654	EMISFACT	VOL359	HRDOW	0.0	1.0	1.0	1.0	1.0	1.0
6655	EMISFACT	VOL359	HRDOW	1.0	1.0	1.0	0.0	0.0	0.0
6656	EMISFACT	VOL359	HRDOW	0.0	0.0	0.0	0.0	0.0	0.0
6657	**	Saturday:							
6658	EMISFACT	VOL359	HRDOW	0.0	0.0	0.0	0.0	0.0	0.0
6659	EMISFACT	VOL359	HRDOW	0.0	0.0	0.0	0.0	0.0	0.0
6660	EMISFACT	VOL359	HRDOW	0.0	0.0	0.0	0.0	0.0	0.0
6661	EMISFACT	VOL359	HRDOW	0.0	0.0	0.0	0.0	0.0	0.0
6662	**	Sunday:							
6663	EMISFACT	VOL359	HRDOW	0.0	0.0	0.0	0.0	0.0	0.0
6664	EMISFACT	VOL359	HRDOW	0.0	0.0	0.0	0.0	0.0	0.0
6665	EMISFACT	VOL359	HRDOW	0.0	0.0	0.0	0.0	0.0	0.0
6666	EMISFACT	VOL359	HRDOW	0.0	0.0	0.0	0.0	0.0	0.0



6733	EMISFACT VOL365	HRDOW 0.0 0.0 0.0 0.0 0.0 0.0
6734	EMISFACT VOL365	HRDOW 0.0 0.0 0.0 0.0 0.0 0.0
6735	EMISFACT VOL365	HRDOW 0.0 0.0 0.0 0.0 0.0 0.0
6736	EMISFACT VOL365	HRDOW 0.0 0.0 0.0 0.0 0.0 0.0
6737	** Sunday:	
6738	EMISFACT VOL365	HRDOW 0.0 0.0 0.0 0.0 0.0 0.0
6739	EMISFACT VOL365	HRDOW 0.0 0.0 0.0 0.0 0.0 0.0
6740	EMISFACT VOL365	HRDOW 0.0 0.0 0.0 0.0 0.0 0.0
6741	EMISFACT VOL365	HRDOW 0.0 0.0 0.0 0.0 0.0 0.0
6742	** WeekDays:	
6743	EMISFACT VOL366	HRDOW 0.0 0.0 0.0 0.0 0.0 0.0
6744	EMISFACT VOL366	HRDOW 0.0 1.0 1.0 1.0 1.0 1.0
6745	EMISFACT VOL366	HRDOW 1.0 1.0 1.0 0.0 0.0 0.0
6746	EMISFACT VOL366	HRDOW 0.0 0.0 0.0 0.0 0.0 0.0
6747	** Saturday:	
6748	EMISFACT VOL366	HRDOW 0.0 0.0 0.0 0.0 0.0 0.0
6749	EMISFACT VOL366	HRDOW 0.0 0.0 0.0 0.0 0.0 0.0
6750	EMISFACT VOL366	HRDOW 0.0 0.0 0.0 0.0 0.0 0.0
6751	EMISFACT VOL366	HRDOW 0.0 0.0 0.0 0.0 0.0 0.0
6752	** Sunday:	
6753	EMISFACT VOL366	HRDOW 0.0 0.0 0.0 0.0 0.0 0.0
6754	EMISFACT VOL366	HRDOW 0.0 0.0 0.0 0.0 0.0 0.0
6755	EMISFACT VOL366	HRDOW 0.0 0.0 0.0 0.0 0.0 0.0
6756	EMISFACT VOL366	HRDOW 0.0 0.0 0.0 0.0 0.0 0.0
6757	** WeekDays:	
6758	EMISFACT VOL367	HRDOW 0.0 0.0 0.0 0.0 0.0 0.0
6759	EMISFACT VOL367	HRDOW 0.0 1.0 1.0 1.0 1.0 1.0
6760	EMISFACT VOL367	HRDOW 1.0 1.0 1.0 0.0 0.0 0.0
6761	EMISFACT VOL367	HRDOW 0.0 0.0 0.0 0.0 0.0 0.0
6762	** Saturday:	
6763	EMISFACT VOL367	HRDOW 0.0 0.0 0.0 0.0 0.0 0.0
6764	EMISFACT VOL367	HRDOW 0.0 0.0 0.0 0.0 0.0 0.0
6765	EMISFACT VOL367	HRDOW 0.0 0.0 0.0 0.0 0.0 0.0
6766	EMISFACT VOL367	HRDOW 0.0 0.0 0.0 0.0 0.0 0.0
6767	** Sunday:	
6768	EMISFACT VOL367	HRDOW 0.0 0.0 0.0 0.0 0.0 0.0
6769	EMISFACT VOL367	HRDOW 0.0 0.0 0.0 0.0 0.0 0.0
6770	EMISFACT VOL367	HRDOW 0.0 0.0 0.0 0.0 0.0 0.0
6771	EMISFACT VOL367	HRDOW 0.0 0.0 0.0 0.0 0.0 0.0
6772	** WeekDays:	
6773	EMISFACT VOL368	HRDOW 0.0 0.0 0.0 0.0 0.0 0.0
6774	EMISFACT VOL368	HRDOW 0.0 1.0 1.0 1.0 1.0 1.0
6775	EMISFACT VOL368	HRDOW 1.0 1.0 1.0 0.0 0.0 0.0
6776	EMISFACT VOL368	HRDOW 0.0 0.0 0.0 0.0 0.0 0.0
6777	** Saturday:	
6778	EMISFACT VOL368	HRDOW 0.0 0.0 0.0 0.0 0.0 0.0
6779	EMISFACT VOL368	HRDOW 0.0 0.0 0.0 0.0 0.0 0.0
6780	EMISFACT VOL368	HRDOW 0.0 0.0 0.0 0.0 0.0 0.0
6781	EMISFACT VOL368	HRDOW 0.0 0.0 0.0 0.0 0.0 0.0
6782	** Sunday:	
6783	EMISFACT VOL368	HRDOW 0.0 0.0 0.0 0.0 0.0 0.0
6784	EMISFACT VOL368	HRDOW 0.0 0.0 0.0 0.0 0.0 0.0
6785	EMISFACT VOL368	HRDOW 0.0 0.0 0.0 0.0 0.0 0.0
6786	EMISFACT VOL368	HRDOW 0.0 0.0 0.0 0.0 0.0 0.0
6787	** WeekDays:	
6788	EMISFACT VOL369	HRDOW 0.0 0.0 0.0 0.0 0.0 0.0
6789	EMISFACT VOL369	HRDOW 0.0 1.0 1.0 1.0 1.0 1.0
6790	EMISFACT VOL369	HRDOW 1.0 1.0 1.0 0.0 0.0 0.0
6791	EMISFACT VOL369	HRDOW 0.0 0.0 0.0 0.0 0.0 0.0
6792	** Saturday:	
6793	EMISFACT VOL369	HRDOW 0.0 0.0 0.0 0.0 0.0 0.0
6794	EMISFACT VOL369	HRDOW 0.0 0.0 0.0 0.0 0.0 0.0
6795	EMISFACT VOL369	HRDOW 0.0 0.0 0.0 0.0 0.0 0.0
6796	EMISFACT VOL369	HRDOW 0.0 0.0 0.0 0.0 0.0 0.0
6797	** Sunday:	
6798	EMISFACT VOL369	HRDOW 0.0 0.0 0.0 0.0 0.0 0.0

6799	EMISFACT VOL369	HRDOW 0.0 0.0 0.0 0.0 0.0 0.0
6800	EMISFACT VOL369	HRDOW 0.0 0.0 0.0 0.0 0.0 0.0
6801	EMISFACT VOL369	HRDOW 0.0 0.0 0.0 0.0 0.0 0.0
6802	** WeekDays:	
6803	EMISFACT VOL370	HRDOW 0.0 0.0 0.0 0.0 0.0 0.0
6804	EMISFACT VOL370	HRDOW 0.0 1.0 1.0 1.0 1.0 1.0
6805	EMISFACT VOL370	HRDOW 1.0 1.0 1.0 0.0 0.0 0.0
6806	EMISFACT VOL370	HRDOW 0.0 0.0 0.0 0.0 0.0 0.0
6807	** Saturday:	
6808	EMISFACT VOL370	HRDOW 0.0 0.0 0.0 0.0 0.0 0.0
6809	EMISFACT VOL370	HRDOW 0.0 0.0 0.0 0.0 0.0 0.0
6810	EMISFACT VOL370	HRDOW 0.0 0.0 0.0 0.0 0.0 0.0
6811	EMISFACT VOL370	HRDOW 0.0 0.0 0.0 0.0 0.0 0.0
6812	** Sunday:	
6813	EMISFACT VOL370	HRDOW 0.0 0.0 0.0 0.0 0.0 0.0
6814	EMISFACT VOL370	HRDOW 0.0 0.0 0.0 0.0 0.0 0.0
6815	EMISFACT VOL370	HRDOW 0.0 0.0 0.0 0.0 0.0 0.0
6816	EMISFACT VOL370	HRDOW 0.0 0.0 0.0 0.0 0.0 0.0
6817	** WeekDays:	
6818	EMISFACT VOL371	HRDOW 0.0 0.0 0.0 0.0 0.0 0.0
6819	EMISFACT VOL371	HRDOW 0.0 1.0 1.0 1.0 1.0 1.0
6820	EMISFACT VOL371	HRDOW 1.0 1.0 1.0 0.0 0.0 0.0
6821	EMISFACT VOL371	HRDOW 0.0 0.0 0.0 0.0 0.0 0.0
6822	** Saturday:	
6823	EMISFACT VOL371	HRDOW 0.0 0.0 0.0 0.0 0.0 0.0
6824	EMISFACT VOL371	HRDOW 0.0 0.0 0.0 0.0 0.0 0.0
6825	EMISFACT VOL371	HRDOW 0.0 0.0 0.0 0.0 0.0 0.0
6826	EMISFACT VOL371	HRDOW 0.0 0.0 0.0 0.0 0.0 0.0
6827	** Sunday:	
6828	EMISFACT VOL371	HRDOW 0.0 0.0 0.0 0.0 0.0 0.0
6829	EMISFACT VOL371	HRDOW 0.0 0.0 0.0 0.0 0.0 0.0
6830	EMISFACT VOL371	HRDOW 0.0 0.0 0.0 0.0 0.0 0.0
6831	EMISFACT VOL371	HRDOW 0.0 0.0 0.0 0.0 0.0 0.0
6832	** WeekDays:	
6833	EMISFACT VOL372	HRDOW 0.0 0.0 0.0 0.0 0.0 0.0
6834	EMISFACT VOL372	HRDOW 0.0 1.0 1.0 1.0 1.0 1.0
6835	EMISFACT VOL372	HRDOW 1.0 1.0 1.0 0.0 0.0 0.0
6836	EMISFACT VOL372	HRDOW 0.0 0.0 0.0 0.0 0.0 0.0
6837	** Saturday:	
6838	EMISFACT VOL372	HRDOW 0.0 0.0 0.0 0.0 0.0 0.0
6839	EMISFACT VOL372	HRDOW 0.0 0.0 0.0 0.0 0.0 0.0
6840	EMISFACT VOL372	HRDOW 0.0 0.0 0.0 0.0 0.0 0.0
6841	EMISFACT VOL372	HRDOW 0.0 0.0 0.0 0.0 0.0 0.0
6842	** Sunday:	
6843	EMISFACT VOL372	HRDOW 0.0 0.0 0.0 0.0 0.0 0.0
6844	EMISFACT VOL372	HRDOW 0.0 0.0 0.0 0.0 0.0 0.0
6845	EMISFACT VOL372	HRDOW 0.0 0.0 0.0 0.0 0.0 0.0
6846	EMISFACT VOL372	HRDOW 0.0 0.0 0.0 0.0 0.0 0.0
6847	** WeekDays:	
6848	EMISFACT VOL373	HRDOW 0.0 0.0 0.0 0.0 0.0 0.0
6849	EMISFACT VOL373	HRDOW 0.0 1.0 1.0 1.0 1.0 1.0
6850	EMISFACT VOL373	HRDOW 1.0 1.0 1.0 0.0 0.0 0.0
6851	EMISFACT VOL373	HRDOW 0.0 0.0 0.0 0.0 0.0 0.0
6852	** Saturday:	
6853	EMISFACT VOL373	HRDOW 0.0 0.0 0.0 0.0 0.0 0.0
6854	EMISFACT VOL373	HRDOW 0.0 0.0 0.0 0.0 0.0 0.0
6855	EMISFACT VOL373	HRDOW 0.0 0.0 0.0 0.0 0.0 0.0
6856	EMISFACT VOL373	HRDOW 0.0 0.0 0.0 0.0 0.0 0.0
6857	** Sunday:	
6858	EMISFACT VOL373	HRDOW 0.0 0.0 0.0 0.0 0.0 0.0
6859	EMISFACT VOL373	HRDOW 0.0 0.0 0.0 0.0 0.0 0.0
6860	EMISFACT VOL373	HRDOW 0.0 0.0 0.0 0.0 0.0 0.0
6861	EMISFACT VOL373	HRDOW 0.0 0.0 0.0 0.0 0.0 0.0
6862	** WeekDays:	
6863	EMISFACT VOL374	HRDOW 0.0 0.0 0.0 0.0 0.0 0.0
6864	EMISFACT VOL374	HRDOW 0.0 1.0 1.0 1.0 1.0 1.0

6865	EMISFACT VOL374	HRDOW 1.0 1.0 1.0 0.0 0.0 0.0
6866	EMISFACT VOL374	HRDOW 0.0 0.0 0.0 0.0 0.0 0.0
6867	** Saturday:	
6868	EMISFACT VOL374	HRDOW 0.0 0.0 0.0 0.0 0.0 0.0
6869	EMISFACT VOL374	HRDOW 0.0 0.0 0.0 0.0 0.0 0.0
6870	EMISFACT VOL374	HRDOW 0.0 0.0 0.0 0.0 0.0 0.0
6871	EMISFACT VOL374	HRDOW 0.0 0.0 0.0 0.0 0.0 0.0
6872	** Sunday:	
6873	EMISFACT VOL374	HRDOW 0.0 0.0 0.0 0.0 0.0 0.0
6874	EMISFACT VOL374	HRDOW 0.0 0.0 0.0 0.0 0.0 0.0
6875	EMISFACT VOL374	HRDOW 0.0 0.0 0.0 0.0 0.0 0.0
6876	EMISFACT VOL374	HRDOW 0.0 0.0 0.0 0.0 0.0 0.0
6877	** WeekDays:	
6878	EMISFACT VOL375	HRDOW 0.0 0.0 0.0 0.0 0.0 0.0
6879	EMISFACT VOL375	HRDOW 0.0 1.0 1.0 1.0 1.0 1.0
6880	EMISFACT VOL375	HRDOW 1.0 1.0 1.0 0.0 0.0 0.0
6881	EMISFACT VOL375	HRDOW 0.0 0.0 0.0 0.0 0.0 0.0
6882	** Saturday:	
6883	EMISFACT VOL375	HRDOW 0.0 0.0 0.0 0.0 0.0 0.0
6884	EMISFACT VOL375	HRDOW 0.0 0.0 0.0 0.0 0.0 0.0
6885	EMISFACT VOL375	HRDOW 0.0 0.0 0.0 0.0 0.0 0.0
6886	EMISFACT VOL375	HRDOW 0.0 0.0 0.0 0.0 0.0 0.0
6887	** Sunday:	
6888	EMISFACT VOL375	HRDOW 0.0 0.0 0.0 0.0 0.0 0.0
6889	EMISFACT VOL375	HRDOW 0.0 0.0 0.0 0.0 0.0 0.0
6890	EMISFACT VOL375	HRDOW 0.0 0.0 0.0 0.0 0.0 0.0
6891	EMISFACT VOL375	HRDOW 0.0 0.0 0.0 0.0 0.0 0.0
6892	** WeekDays:	
6893	EMISFACT VOL376	HRDOW 0.0 0.0 0.0 0.0 0.0 0.0
6894	EMISFACT VOL376	HRDOW 0.0 1.0 1.0 1.0 1.0 1.0
6895	EMISFACT VOL376	HRDOW 1.0 1.0 1.0 0.0 0.0 0.0
6896	EMISFACT VOL376	HRDOW 0.0 0.0 0.0 0.0 0.0 0.0
6897	** Saturday:	
6898	EMISFACT VOL376	HRDOW 0.0 0.0 0.0 0.0 0.0 0.0
6899	EMISFACT VOL376	HRDOW 0.0 0.0 0.0 0.0 0.0 0.0
6900	EMISFACT VOL376	HRDOW 0.0 0.0 0.0 0.0 0.0 0.0
6901	EMISFACT VOL376	HRDOW 0.0 0.0 0.0 0.0 0.0 0.0
6902	** Sunday:	
6903	EMISFACT VOL376	HRDOW 0.0 0.0 0.0 0.0 0.0 0.0
6904	EMISFACT VOL376	HRDOW 0.0 0.0 0.0 0.0 0.0 0.0
6905	EMISFACT VOL376	HRDOW 0.0 0.0 0.0 0.0 0.0 0.0
6906	EMISFACT VOL376	HRDOW 0.0 0.0 0.0 0.0 0.0 0.0
6907	** WeekDays:	
6908	EMISFACT VOL378	HRDOW 0.0 0.0 0.0 0.0 0.0 0.0
6909	EMISFACT VOL378	HRDOW 0.0 1.0 1.0 1.0 1.0 1.0
6910	EMISFACT VOL378	HRDOW 1.0 1.0 1.0 0.0 0.0 0.0
6911	EMISFACT VOL378	HRDOW 0.0 0.0 0.0 0.0 0.0 0.0
6912	** Saturday:	
6913	EMISFACT VOL378	HRDOW 0.0 0.0 0.0 0.0 0.0 0.0
6914	EMISFACT VOL378	HRDOW 0.0 0.0 0.0 0.0 0.0 0.0
6915	EMISFACT VOL378	HRDOW 0.0 0.0 0.0 0.0 0.0 0.0
6916	EMISFACT VOL378	HRDOW 0.0 0.0 0.0 0.0 0.0 0.0
6917	** Sunday:	
6918	EMISFACT VOL378	HRDOW 0.0 0.0 0.0 0.0 0.0 0.0
6919	EMISFACT VOL378	HRDOW 0.0 0.0 0.0 0.0 0.0 0.0
6920	EMISFACT VOL378	HRDOW 0.0 0.0 0.0 0.0 0.0 0.0
6921	EMISFACT VOL378	HRDOW 0.0 0.0 0.0 0.0 0.0 0.0
6922	** WeekDays:	
6923	EMISFACT VOL379	HRDOW 0.0 0.0 0.0 0.0 0.0 0.0
6924	EMISFACT VOL379	HRDOW 0.0 1.0 1.0 1.0 1.0 1.0
6925	EMISFACT VOL379	HRDOW 1.0 1.0 1.0 0.0 0.0 0.0
6926	EMISFACT VOL379	HRDOW 0.0 0.0 0.0 0.0 0.0 0.0
6927	** Saturday:	
6928	EMISFACT VOL379	HRDOW 0.0 0.0 0.0 0.0 0.0 0.0
6929	EMISFACT VOL379	HRDOW 0.0 0.0 0.0 0.0 0.0 0.0
6930	EMISFACT VOL379	HRDOW 0.0 0.0 0.0 0.0 0.0 0.0

6931	EMISFACT	VOL379	HRDOW	0.0	0.0	0.0	0.0	0.0	0.0
6932	**	Sunday:							
6933	EMISFACT	VOL379	HRDOW	0.0	0.0	0.0	0.0	0.0	0.0
6934	EMISFACT	VOL379	HRDOW	0.0	0.0	0.0	0.0	0.0	0.0
6935	EMISFACT	VOL379	HRDOW	0.0	0.0	0.0	0.0	0.0	0.0
6936	EMISFACT	VOL379	HRDOW	0.0	0.0	0.0	0.0	0.0	0.0
6937	**	WeekDays:							
6938	EMISFACT	VOL380	HRDOW	0.0	0.0	0.0	0.0	0.0	0.0
6939	EMISFACT	VOL380	HRDOW	0.0	1.0	1.0	1.0	1.0	1.0
6940	EMISFACT	VOL380	HRDOW	1.0	1.0	1.0	0.0	0.0	0.0
6941	EMISFACT	VOL380	HRDOW	0.0	0.0	0.0	0.0	0.0	0.0
6942	**	Saturday:							
6943	EMISFACT	VOL380	HRDOW	0.0	0.0	0.0	0.0	0.0	0.0
6944	EMISFACT	VOL380	HRDOW	0.0	0.0	0.0	0.0	0.0	0.0
6945	EMISFACT	VOL380	HRDOW	0.0	0.0	0.0	0.0	0.0	0.0
6946	EMISFACT	VOL380	HRDOW	0.0	0.0	0.0	0.0	0.0	0.0
6947	**	Sunday:							
6948	EMISFACT	VOL380	HRDOW	0.0	0.0	0.0	0.0	0.0	0.0
6949	EMISFACT	VOL380	HRDOW	0.0	0.0	0.0	0.0	0.0	0.0
6950	EMISFACT	VOL380	HRDOW	0.0	0.0	0.0	0.0	0.0	0.0
6951	EMISFACT	VOL380	HRDOW	0.0	0.0	0.0	0.0	0.0	0.0
6952	**	WeekDays:							
6953	EMISFACT	VOL381	HRDOW	0.0	0.0	0.0	0.0	0.0	0.0
6954	EMISFACT	VOL381	HRDOW	0.0	1.0	1.0	1.0	1.0	1.0
6955	EMISFACT	VOL381	HRDOW	1.0	1.0	1.0	0.0	0.0	0.0
6956	EMISFACT	VOL381	HRDOW	0.0	0.0	0.0	0.0	0.0	0.0
6957	**	Saturday:							
6958	EMISFACT	VOL381	HRDOW	0.0	0.0	0.0	0.0	0.0	0.0
6959	EMISFACT	VOL381	HRDOW	0.0	0.0	0.0	0.0	0.0	0.0
6960	EMISFACT	VOL381	HRDOW	0.0	0.0	0.0	0.0	0.0	0.0
6961	EMISFACT	VOL381	HRDOW	0.0	0.0	0.0	0.0	0.0	0.0
6962	**	Sunday:							
6963	EMISFACT	VOL381	HRDOW	0.0	0.0	0.0	0.0	0.0	0.0
6964	EMISFACT	VOL381	HRDOW	0.0	0.0	0.0	0.0	0.0	0.0
6965	EMISFACT	VOL381	HRDOW	0.0	0.0	0.0	0.0	0.0	0.0
6966	EMISFACT	VOL381	HRDOW	0.0	0.0	0.0	0.0	0.0	0.0
6967	**	WeekDays:							
6968	EMISFACT	VOL382	HRDOW	0.0	0.0	0.0	0.0	0.0	0.0
6969	EMISFACT	VOL382	HRDOW	0.0	1.0	1.0	1.0	1.0	1.0
6970	EMISFACT	VOL382	HRDOW	1.0	1.0	1.0	0.0	0.0	0.0
6971	EMISFACT	VOL382	HRDOW	0.0	0.0	0.0	0.0	0.0	0.0
6972	**	Saturday:							
6973	EMISFACT	VOL382	HRDOW	0.0	0.0	0.0	0.0	0.0	0.0
6974	EMISFACT	VOL382	HRDOW	0.0	0.0	0.0	0.0	0.0	0.0
6975	EMISFACT	VOL382	HRDOW	0.0	0.0	0.0	0.0	0.0	0.0
6976	EMISFACT	VOL382	HRDOW	0.0	0.0	0.0	0.0	0.0	0.0
6977	**	Sunday:							
6978	EMISFACT	VOL382	HRDOW	0.0	0.0	0.0	0.0	0.0	0.0
6979	EMISFACT	VOL382	HRDOW	0.0	0.0	0.0	0.0	0.0	0.0
6980	EMISFACT	VOL382	HRDOW	0.0	0.0	0.0	0.0	0.0	0.0
6981	EMISFACT	VOL382	HRDOW	0.0	0.0	0.0	0.0	0.0	0.0
6982	**	WeekDays:							
6983	EMISFACT	VOL383	HRDOW	0.0	0.0	0.0	0.0	0.0	0.0
6984	EMISFACT	VOL383	HRDOW	0.0	1.0	1.0	1.0	1.0	1.0
6985	EMISFACT	VOL383	HRDOW	1.0	1.0	1.0	0.0	0.0	0.0
6986	EMISFACT	VOL383	HRDOW	0.0	0.0	0.0	0.0	0.0	0.0
6987	**	Saturday:							
6988	EMISFACT	VOL383	HRDOW	0.0	0.0	0.0	0.0	0.0	0.0
6989	EMISFACT	VOL383	HRDOW	0.0	0.0	0.0	0.0	0.0	0.0
6990	EMISFACT	VOL383	HRDOW	0.0	0.0	0.0	0.0	0.0	0.0
6991	EMISFACT	VOL383	HRDOW	0.0	0.0	0.0	0.0	0.0	0.0
6992	**	Sunday:							
6993	EMISFACT	VOL383	HRDOW	0.0	0.0	0.0	0.0	0.0	0.0
6994	EMISFACT	VOL383	HRDOW	0.0	0.0	0.0	0.0	0.0	0.0
6995	EMISFACT	VOL383	HRDOW	0.0	0.0	0.0	0.0	0.0	0.0
6996	EMISFACT	VOL383	HRDOW	0.0	0.0	0.0	0.0	0.0	0.0





7063	EMISFACT	VOL388	HRDOW	0.0	0.0	0.0	0.0	0.0	0.0
7064	EMISFACT	VOL388	HRDOW	0.0	0.0	0.0	0.0	0.0	0.0
7065	EMISFACT	VOL388	HRDOW	0.0	0.0	0.0	0.0	0.0	0.0
7066	EMISFACT	VOL388	HRDOW	0.0	0.0	0.0	0.0	0.0	0.0
7067	**	Sunday:							
7068	EMISFACT	VOL388	HRDOW	0.0	0.0	0.0	0.0	0.0	0.0
7069	EMISFACT	VOL388	HRDOW	0.0	0.0	0.0	0.0	0.0	0.0
7070	EMISFACT	VOL388	HRDOW	0.0	0.0	0.0	0.0	0.0	0.0
7071	EMISFACT	VOL388	HRDOW	0.0	0.0	0.0	0.0	0.0	0.0
7072	**	WeekDays:							
7073	EMISFACT	VOL389	HRDOW	0.0	0.0	0.0	0.0	0.0	0.0
7074	EMISFACT	VOL389	HRDOW	0.0	1.0	1.0	1.0	1.0	1.0
7075	EMISFACT	VOL389	HRDOW	1.0	1.0	1.0	0.0	0.0	0.0
7076	EMISFACT	VOL389	HRDOW	0.0	0.0	0.0	0.0	0.0	0.0
7077	**	Saturday:							
7078	EMISFACT	VOL389	HRDOW	0.0	0.0	0.0	0.0	0.0	0.0
7079	EMISFACT	VOL389	HRDOW	0.0	0.0	0.0	0.0	0.0	0.0
7080	EMISFACT	VOL389	HRDOW	0.0	0.0	0.0	0.0	0.0	0.0
7081	EMISFACT	VOL389	HRDOW	0.0	0.0	0.0	0.0	0.0	0.0
7082	**	Sunday:							
7083	EMISFACT	VOL389	HRDOW	0.0	0.0	0.0	0.0	0.0	0.0
7084	EMISFACT	VOL389	HRDOW	0.0	0.0	0.0	0.0	0.0	0.0
7085	EMISFACT	VOL389	HRDOW	0.0	0.0	0.0	0.0	0.0	0.0
7086	EMISFACT	VOL389	HRDOW	0.0	0.0	0.0	0.0	0.0	0.0
7087	**	WeekDays:							
7088	EMISFACT	VOL390	HRDOW	0.0	0.0	0.0	0.0	0.0	0.0
7089	EMISFACT	VOL390	HRDOW	0.0	1.0	1.0	1.0	1.0	1.0
7090	EMISFACT	VOL390	HRDOW	1.0	1.0	1.0	0.0	0.0	0.0
7091	EMISFACT	VOL390	HRDOW	0.0	0.0	0.0	0.0	0.0	0.0
7092	**	Saturday:							
7093	EMISFACT	VOL390	HRDOW	0.0	0.0	0.0	0.0	0.0	0.0
7094	EMISFACT	VOL390	HRDOW	0.0	0.0	0.0	0.0	0.0	0.0
7095	EMISFACT	VOL390	HRDOW	0.0	0.0	0.0	0.0	0.0	0.0
7096	EMISFACT	VOL390	HRDOW	0.0	0.0	0.0	0.0	0.0	0.0
7097	**	Sunday:							
7098	EMISFACT	VOL390	HRDOW	0.0	0.0	0.0	0.0	0.0	0.0
7099	EMISFACT	VOL390	HRDOW	0.0	0.0	0.0	0.0	0.0	0.0
7100	EMISFACT	VOL390	HRDOW	0.0	0.0	0.0	0.0	0.0	0.0
7101	EMISFACT	VOL390	HRDOW	0.0	0.0	0.0	0.0	0.0	0.0
7102	**	WeekDays:							
7103	EMISFACT	VOL391	HRDOW	0.0	0.0	0.0	0.0	0.0	0.0
7104	EMISFACT	VOL391	HRDOW	0.0	1.0	1.0	1.0	1.0	1.0
7105	EMISFACT	VOL391	HRDOW	1.0	1.0	1.0	0.0	0.0	0.0
7106	EMISFACT	VOL391	HRDOW	0.0	0.0	0.0	0.0	0.0	0.0
7107	**	Saturday:							
7108	EMISFACT	VOL391	HRDOW	0.0	0.0	0.0	0.0	0.0	0.0
7109	EMISFACT	VOL391	HRDOW	0.0	0.0	0.0	0.0	0.0	0.0
7110	EMISFACT	VOL391	HRDOW	0.0	0.0	0.0	0.0	0.0	0.0
7111	EMISFACT	VOL391	HRDOW	0.0	0.0	0.0	0.0	0.0	0.0
7112	**	Sunday:							
7113	EMISFACT	VOL391	HRDOW	0.0	0.0	0.0	0.0	0.0	0.0
7114	EMISFACT	VOL391	HRDOW	0.0	0.0	0.0	0.0	0.0	0.0
7115	EMISFACT	VOL391	HRDOW	0.0	0.0	0.0	0.0	0.0	0.0
7116	EMISFACT	VOL391	HRDOW	0.0	0.0	0.0	0.0	0.0	0.0
7117	**	WeekDays:							
7118	EMISFACT	VOL392	HRDOW	0.0	0.0	0.0	0.0	0.0	0.0
7119	EMISFACT	VOL392	HRDOW	0.0	1.0	1.0	1.0	1.0	1.0
7120	EMISFACT	VOL392	HRDOW	1.0	1.0	1.0	0.0	0.0	0.0
7121	EMISFACT	VOL392	HRDOW	0.0	0.0	0.0	0.0	0.0	0.0
7122	**	Saturday:							
7123	EMISFACT	VOL392	HRDOW	0.0	0.0	0.0	0.0	0.0	0.0
7124	EMISFACT	VOL392	HRDOW	0.0	0.0	0.0	0.0	0.0	0.0
7125	EMISFACT	VOL392	HRDOW	0.0	0.0	0.0	0.0	0.0	0.0
7126	EMISFACT	VOL392	HRDOW	0.0	0.0	0.0	0.0	0.0	0.0
7127	**	Sunday:							
7128	EMISFACT	VOL392	HRDOW	0.0	0.0	0.0	0.0	0.0	0.0

7129	EMISFACT	VOL392	HRDOW	0.0	0.0	0.0	0.0	0.0	0.0
7130	EMISFACT	VOL392	HRDOW	0.0	0.0	0.0	0.0	0.0	0.0
7131	EMISFACT	VOL392	HRDOW	0.0	0.0	0.0	0.0	0.0	0.0
7132	**	WeekDays:							
7133	EMISFACT	VOL393	HRDOW	0.0	0.0	0.0	0.0	0.0	0.0
7134	EMISFACT	VOL393	HRDOW	0.0	1.0	1.0	1.0	1.0	1.0
7135	EMISFACT	VOL393	HRDOW	1.0	1.0	1.0	0.0	0.0	0.0
7136	EMISFACT	VOL393	HRDOW	0.0	0.0	0.0	0.0	0.0	0.0
7137	**	Saturday:							
7138	EMISFACT	VOL393	HRDOW	0.0	0.0	0.0	0.0	0.0	0.0
7139	EMISFACT	VOL393	HRDOW	0.0	0.0	0.0	0.0	0.0	0.0
7140	EMISFACT	VOL393	HRDOW	0.0	0.0	0.0	0.0	0.0	0.0
7141	EMISFACT	VOL393	HRDOW	0.0	0.0	0.0	0.0	0.0	0.0
7142	**	Sunday:							
7143	EMISFACT	VOL393	HRDOW	0.0	0.0	0.0	0.0	0.0	0.0
7144	EMISFACT	VOL393	HRDOW	0.0	0.0	0.0	0.0	0.0	0.0
7145	EMISFACT	VOL393	HRDOW	0.0	0.0	0.0	0.0	0.0	0.0
7146	EMISFACT	VOL393	HRDOW	0.0	0.0	0.0	0.0	0.0	0.0
7147	**	WeekDays:							
7148	EMISFACT	VOL394	HRDOW	0.0	0.0	0.0	0.0	0.0	0.0
7149	EMISFACT	VOL394	HRDOW	0.0	1.0	1.0	1.0	1.0	1.0
7150	EMISFACT	VOL394	HRDOW	1.0	1.0	1.0	0.0	0.0	0.0
7151	EMISFACT	VOL394	HRDOW	0.0	0.0	0.0	0.0	0.0	0.0
7152	**	Saturday:							
7153	EMISFACT	VOL394	HRDOW	0.0	0.0	0.0	0.0	0.0	0.0
7154	EMISFACT	VOL394	HRDOW	0.0	0.0	0.0	0.0	0.0	0.0
7155	EMISFACT	VOL394	HRDOW	0.0	0.0	0.0	0.0	0.0	0.0
7156	EMISFACT	VOL394	HRDOW	0.0	0.0	0.0	0.0	0.0	0.0
7157	**	Sunday:							
7158	EMISFACT	VOL394	HRDOW	0.0	0.0	0.0	0.0	0.0	0.0
7159	EMISFACT	VOL394	HRDOW	0.0	0.0	0.0	0.0	0.0	0.0
7160	EMISFACT	VOL394	HRDOW	0.0	0.0	0.0	0.0	0.0	0.0
7161	EMISFACT	VOL394	HRDOW	0.0	0.0	0.0	0.0	0.0	0.0
7162	**	WeekDays:							
7163	EMISFACT	VOL395	HRDOW	0.0	0.0	0.0	0.0	0.0	0.0
7164	EMISFACT	VOL395	HRDOW	0.0	1.0	1.0	1.0	1.0	1.0
7165	EMISFACT	VOL395	HRDOW	1.0	1.0	1.0	0.0	0.0	0.0
7166	EMISFACT	VOL395	HRDOW	0.0	0.0	0.0	0.0	0.0	0.0
7167	**	Saturday:							
7168	EMISFACT	VOL395	HRDOW	0.0	0.0	0.0	0.0	0.0	0.0
7169	EMISFACT	VOL395	HRDOW	0.0	0.0	0.0	0.0	0.0	0.0
7170	EMISFACT	VOL395	HRDOW	0.0	0.0	0.0	0.0	0.0	0.0
7171	EMISFACT	VOL395	HRDOW	0.0	0.0	0.0	0.0	0.0	0.0
7172	**	Sunday:							
7173	EMISFACT	VOL395	HRDOW	0.0	0.0	0.0	0.0	0.0	0.0
7174	EMISFACT	VOL395	HRDOW	0.0	0.0	0.0	0.0	0.0	0.0
7175	EMISFACT	VOL395	HRDOW	0.0	0.0	0.0	0.0	0.0	0.0
7176	EMISFACT	VOL395	HRDOW	0.0	0.0	0.0	0.0	0.0	0.0
7177	**	WeekDays:							
7178	EMISFACT	VOL396	HRDOW	0.0	0.0	0.0	0.0	0.0	0.0
7179	EMISFACT	VOL396	HRDOW	0.0	1.0	1.0	1.0	1.0	1.0
7180	EMISFACT	VOL396	HRDOW	1.0	1.0	1.0	0.0	0.0	0.0
7181	EMISFACT	VOL396	HRDOW	0.0	0.0	0.0	0.0	0.0	0.0
7182	**	Saturday:							
7183	EMISFACT	VOL396	HRDOW	0.0	0.0	0.0	0.0	0.0	0.0
7184	EMISFACT	VOL396	HRDOW	0.0	0.0	0.0	0.0	0.0	0.0
7185	EMISFACT	VOL396	HRDOW	0.0	0.0	0.0	0.0	0.0	0.0
7186	EMISFACT	VOL396	HRDOW	0.0	0.0	0.0	0.0	0.0	0.0
7187	**	Sunday:							
7188	EMISFACT	VOL396	HRDOW	0.0	0.0	0.0	0.0	0.0	0.0
7189	EMISFACT	VOL396	HRDOW	0.0	0.0	0.0	0.0	0.0	0.0
7190	EMISFACT	VOL396	HRDOW	0.0	0.0	0.0	0.0	0.0	0.0
7191	EMISFACT	VOL396	HRDOW	0.0	0.0	0.0	0.0	0.0	0.0
7192	**	WeekDays:							
7193	EMISFACT	VOL397	HRDOW	0.0	0.0	0.0	0.0	0.0	0.0
7194	EMISFACT	VOL397	HRDOW	0.0	1.0	1.0	1.0	1.0	1.0

7195	EMISFACT	VOL397	HRDOW	1.0	1.0	1.0	0.0	0.0	0.0
7196	EMISFACT	VOL397	HRDOW	0.0	0.0	0.0	0.0	0.0	0.0
7197	**	Saturday:							
7198	EMISFACT	VOL397	HRDOW	0.0	0.0	0.0	0.0	0.0	0.0
7199	EMISFACT	VOL397	HRDOW	0.0	0.0	0.0	0.0	0.0	0.0
7200	EMISFACT	VOL397	HRDOW	0.0	0.0	0.0	0.0	0.0	0.0
7201	EMISFACT	VOL397	HRDOW	0.0	0.0	0.0	0.0	0.0	0.0
7202	**	Sunday:							
7203	EMISFACT	VOL397	HRDOW	0.0	0.0	0.0	0.0	0.0	0.0
7204	EMISFACT	VOL397	HRDOW	0.0	0.0	0.0	0.0	0.0	0.0
7205	EMISFACT	VOL397	HRDOW	0.0	0.0	0.0	0.0	0.0	0.0
7206	EMISFACT	VOL397	HRDOW	0.0	0.0	0.0	0.0	0.0	0.0
7207	**	WeekDays:							
7208	EMISFACT	VOL398	HRDOW	0.0	0.0	0.0	0.0	0.0	0.0
7209	EMISFACT	VOL398	HRDOW	0.0	1.0	1.0	1.0	1.0	1.0
7210	EMISFACT	VOL398	HRDOW	1.0	1.0	1.0	0.0	0.0	0.0
7211	EMISFACT	VOL398	HRDOW	0.0	0.0	0.0	0.0	0.0	0.0
7212	**	Saturday:							
7213	EMISFACT	VOL398	HRDOW	0.0	0.0	0.0	0.0	0.0	0.0
7214	EMISFACT	VOL398	HRDOW	0.0	0.0	0.0	0.0	0.0	0.0
7215	EMISFACT	VOL398	HRDOW	0.0	0.0	0.0	0.0	0.0	0.0
7216	EMISFACT	VOL398	HRDOW	0.0	0.0	0.0	0.0	0.0	0.0
7217	**	Sunday:							
7218	EMISFACT	VOL398	HRDOW	0.0	0.0	0.0	0.0	0.0	0.0
7219	EMISFACT	VOL398	HRDOW	0.0	0.0	0.0	0.0	0.0	0.0
7220	EMISFACT	VOL398	HRDOW	0.0	0.0	0.0	0.0	0.0	0.0
7221	EMISFACT	VOL398	HRDOW	0.0	0.0	0.0	0.0	0.0	0.0
7222	**	WeekDays:							
7223	EMISFACT	VOL399	HRDOW	0.0	0.0	0.0	0.0	0.0	0.0
7224	EMISFACT	VOL399	HRDOW	0.0	1.0	1.0	1.0	1.0	1.0
7225	EMISFACT	VOL399	HRDOW	1.0	1.0	1.0	0.0	0.0	0.0
7226	EMISFACT	VOL399	HRDOW	0.0	0.0	0.0	0.0	0.0	0.0
7227	**	Saturday:							
7228	EMISFACT	VOL399	HRDOW	0.0	0.0	0.0	0.0	0.0	0.0
7229	EMISFACT	VOL399	HRDOW	0.0	0.0	0.0	0.0	0.0	0.0
7230	EMISFACT	VOL399	HRDOW	0.0	0.0	0.0	0.0	0.0	0.0
7231	EMISFACT	VOL399	HRDOW	0.0	0.0	0.0	0.0	0.0	0.0
7232	**	Sunday:							
7233	EMISFACT	VOL399	HRDOW	0.0	0.0	0.0	0.0	0.0	0.0
7234	EMISFACT	VOL399	HRDOW	0.0	0.0	0.0	0.0	0.0	0.0
7235	EMISFACT	VOL399	HRDOW	0.0	0.0	0.0	0.0	0.0	0.0
7236	EMISFACT	VOL399	HRDOW	0.0	0.0	0.0	0.0	0.0	0.0
7237	**	WeekDays:							
7238	EMISFACT	VOL400	HRDOW	0.0	0.0	0.0	0.0	0.0	0.0
7239	EMISFACT	VOL400	HRDOW	0.0	1.0	1.0	1.0	1.0	1.0
7240	EMISFACT	VOL400	HRDOW	1.0	1.0	1.0	0.0	0.0	0.0
7241	EMISFACT	VOL400	HRDOW	0.0	0.0	0.0	0.0	0.0	0.0
7242	**	Saturday:							
7243	EMISFACT	VOL400	HRDOW	0.0	0.0	0.0	0.0	0.0	0.0
7244	EMISFACT	VOL400	HRDOW	0.0	0.0	0.0	0.0	0.0	0.0
7245	EMISFACT	VOL400	HRDOW	0.0	0.0	0.0	0.0	0.0	0.0
7246	EMISFACT	VOL400	HRDOW	0.0	0.0	0.0	0.0	0.0	0.0
7247	**	Sunday:							
7248	EMISFACT	VOL400	HRDOW	0.0	0.0	0.0	0.0	0.0	0.0
7249	EMISFACT	VOL400	HRDOW	0.0	0.0	0.0	0.0	0.0	0.0
7250	EMISFACT	VOL400	HRDOW	0.0	0.0	0.0	0.0	0.0	0.0
7251	EMISFACT	VOL400	HRDOW	0.0	0.0	0.0	0.0	0.0	0.0
7252	**	WeekDays:							
7253	EMISFACT	VOL401	HRDOW	0.0	0.0	0.0	0.0	0.0	0.0
7254	EMISFACT	VOL401	HRDOW	0.0	1.0	1.0	1.0	1.0	1.0
7255	EMISFACT	VOL401	HRDOW	1.0	1.0	1.0	0.0	0.0	0.0
7256	EMISFACT	VOL401	HRDOW	0.0	0.0	0.0	0.0	0.0	0.0
7257	**	Saturday:							
7258	EMISFACT	VOL401	HRDOW	0.0	0.0	0.0	0.0	0.0	0.0
7259	EMISFACT	VOL401	HRDOW	0.0	0.0	0.0	0.0	0.0	0.0
7260	EMISFACT	VOL401	HRDOW	0.0	0.0	0.0	0.0	0.0	0.0

7261	EMISFACT	VOL401	HRDOW	0.0	0.0	0.0	0.0	0.0	0.0
7262	**	Sunday:							
7263	EMISFACT	VOL401	HRDOW	0.0	0.0	0.0	0.0	0.0	0.0
7264	EMISFACT	VOL401	HRDOW	0.0	0.0	0.0	0.0	0.0	0.0
7265	EMISFACT	VOL401	HRDOW	0.0	0.0	0.0	0.0	0.0	0.0
7266	EMISFACT	VOL401	HRDOW	0.0	0.0	0.0	0.0	0.0	0.0
7267	**	WeekDays:							
7268	EMISFACT	VOL402	HRDOW	0.0	0.0	0.0	0.0	0.0	0.0
7269	EMISFACT	VOL402	HRDOW	0.0	1.0	1.0	1.0	1.0	1.0
7270	EMISFACT	VOL402	HRDOW	1.0	1.0	1.0	0.0	0.0	0.0
7271	EMISFACT	VOL402	HRDOW	0.0	0.0	0.0	0.0	0.0	0.0
7272	**	Saturday:							
7273	EMISFACT	VOL402	HRDOW	0.0	0.0	0.0	0.0	0.0	0.0
7274	EMISFACT	VOL402	HRDOW	0.0	0.0	0.0	0.0	0.0	0.0
7275	EMISFACT	VOL402	HRDOW	0.0	0.0	0.0	0.0	0.0	0.0
7276	EMISFACT	VOL402	HRDOW	0.0	0.0	0.0	0.0	0.0	0.0
7277	**	Sunday:							
7278	EMISFACT	VOL402	HRDOW	0.0	0.0	0.0	0.0	0.0	0.0
7279	EMISFACT	VOL402	HRDOW	0.0	0.0	0.0	0.0	0.0	0.0
7280	EMISFACT	VOL402	HRDOW	0.0	0.0	0.0	0.0	0.0	0.0
7281	EMISFACT	VOL402	HRDOW	0.0	0.0	0.0	0.0	0.0	0.0
7282	**	WeekDays:							
7283	EMISFACT	VOL403	HRDOW	0.0	0.0	0.0	0.0	0.0	0.0
7284	EMISFACT	VOL403	HRDOW	0.0	1.0	1.0	1.0	1.0	1.0
7285	EMISFACT	VOL403	HRDOW	1.0	1.0	1.0	0.0	0.0	0.0
7286	EMISFACT	VOL403	HRDOW	0.0	0.0	0.0	0.0	0.0	0.0
7287	**	Saturday:							
7288	EMISFACT	VOL403	HRDOW	0.0	0.0	0.0	0.0	0.0	0.0
7289	EMISFACT	VOL403	HRDOW	0.0	0.0	0.0	0.0	0.0	0.0
7290	EMISFACT	VOL403	HRDOW	0.0	0.0	0.0	0.0	0.0	0.0
7291	EMISFACT	VOL403	HRDOW	0.0	0.0	0.0	0.0	0.0	0.0
7292	**	Sunday:							
7293	EMISFACT	VOL403	HRDOW	0.0	0.0	0.0	0.0	0.0	0.0
7294	EMISFACT	VOL403	HRDOW	0.0	0.0	0.0	0.0	0.0	0.0
7295	EMISFACT	VOL403	HRDOW	0.0	0.0	0.0	0.0	0.0	0.0
7296	EMISFACT	VOL403	HRDOW	0.0	0.0	0.0	0.0	0.0	0.0
7297	**	WeekDays:							
7298	EMISFACT	VOL404	HRDOW	0.0	0.0	0.0	0.0	0.0	0.0
7299	EMISFACT	VOL404	HRDOW	0.0	1.0	1.0	1.0	1.0	1.0
7300	EMISFACT	VOL404	HRDOW	1.0	1.0	1.0	0.0	0.0	0.0
7301	EMISFACT	VOL404	HRDOW	0.0	0.0	0.0	0.0	0.0	0.0
7302	**	Saturday:							
7303	EMISFACT	VOL404	HRDOW	0.0	0.0	0.0	0.0	0.0	0.0
7304	EMISFACT	VOL404	HRDOW	0.0	0.0	0.0	0.0	0.0	0.0
7305	EMISFACT	VOL404	HRDOW	0.0	0.0	0.0	0.0	0.0	0.0
7306	EMISFACT	VOL404	HRDOW	0.0	0.0	0.0	0.0	0.0	0.0
7307	**	Sunday:							
7308	EMISFACT	VOL404	HRDOW	0.0	0.0	0.0	0.0	0.0	0.0
7309	EMISFACT	VOL404	HRDOW	0.0	0.0	0.0	0.0	0.0	0.0
7310	EMISFACT	VOL404	HRDOW	0.0	0.0	0.0	0.0	0.0	0.0
7311	EMISFACT	VOL404	HRDOW	0.0	0.0	0.0	0.0	0.0	0.0
7312	**	WeekDays:							
7313	EMISFACT	VOL405	HRDOW	0.0	0.0	0.0	0.0	0.0	0.0
7314	EMISFACT	VOL405	HRDOW	0.0	1.0	1.0	1.0	1.0	1.0
7315	EMISFACT	VOL405	HRDOW	1.0	1.0	1.0	0.0	0.0	0.0
7316	EMISFACT	VOL405	HRDOW	0.0	0.0	0.0	0.0	0.0	0.0
7317	**	Saturday:							
7318	EMISFACT	VOL405	HRDOW	0.0	0.0	0.0	0.0	0.0	0.0
7319	EMISFACT	VOL405	HRDOW	0.0	0.0	0.0	0.0	0.0	0.0
7320	EMISFACT	VOL405	HRDOW	0.0	0.0	0.0	0.0	0.0	0.0
7321	EMISFACT	VOL405	HRDOW	0.0	0.0	0.0	0.0	0.0	0.0
7322	**	Sunday:							
7323	EMISFACT	VOL405	HRDOW	0.0	0.0	0.0	0.0	0.0	0.0
7324	EMISFACT	VOL405	HRDOW	0.0	0.0	0.0	0.0	0.0	0.0
7325	EMISFACT	VOL405	HRDOW	0.0	0.0	0.0	0.0	0.0	0.0
7326	EMISFACT	VOL405	HRDOW	0.0	0.0	0.0	0.0	0.0	0.0



7393	EMISFACT	VOL410	HRDOW	0.0	0.0	0.0	0.0	0.0	0.0
7394	EMISFACT	VOL410	HRDOW	0.0	0.0	0.0	0.0	0.0	0.0
7395	EMISFACT	VOL410	HRDOW	0.0	0.0	0.0	0.0	0.0	0.0
7396	EMISFACT	VOL410	HRDOW	0.0	0.0	0.0	0.0	0.0	0.0
7397	**	Sunday:							
7398	EMISFACT	VOL410	HRDOW	0.0	0.0	0.0	0.0	0.0	0.0
7399	EMISFACT	VOL410	HRDOW	0.0	0.0	0.0	0.0	0.0	0.0
7400	EMISFACT	VOL410	HRDOW	0.0	0.0	0.0	0.0	0.0	0.0
7401	EMISFACT	VOL410	HRDOW	0.0	0.0	0.0	0.0	0.0	0.0
7402	**	WeekDays:							
7403	EMISFACT	VOL411	HRDOW	0.0	0.0	0.0	0.0	0.0	0.0
7404	EMISFACT	VOL411	HRDOW	0.0	1.0	1.0	1.0	1.0	1.0
7405	EMISFACT	VOL411	HRDOW	1.0	1.0	1.0	0.0	0.0	0.0
7406	EMISFACT	VOL411	HRDOW	0.0	0.0	0.0	0.0	0.0	0.0
7407	**	Saturday:							
7408	EMISFACT	VOL411	HRDOW	0.0	0.0	0.0	0.0	0.0	0.0
7409	EMISFACT	VOL411	HRDOW	0.0	0.0	0.0	0.0	0.0	0.0
7410	EMISFACT	VOL411	HRDOW	0.0	0.0	0.0	0.0	0.0	0.0
7411	EMISFACT	VOL411	HRDOW	0.0	0.0	0.0	0.0	0.0	0.0
7412	**	Sunday:							
7413	EMISFACT	VOL411	HRDOW	0.0	0.0	0.0	0.0	0.0	0.0
7414	EMISFACT	VOL411	HRDOW	0.0	0.0	0.0	0.0	0.0	0.0
7415	EMISFACT	VOL411	HRDOW	0.0	0.0	0.0	0.0	0.0	0.0
7416	EMISFACT	VOL411	HRDOW	0.0	0.0	0.0	0.0	0.0	0.0
7417	**	WeekDays:							
7418	EMISFACT	VOL412	HRDOW	0.0	0.0	0.0	0.0	0.0	0.0
7419	EMISFACT	VOL412	HRDOW	0.0	1.0	1.0	1.0	1.0	1.0
7420	EMISFACT	VOL412	HRDOW	1.0	1.0	1.0	0.0	0.0	0.0
7421	EMISFACT	VOL412	HRDOW	0.0	0.0	0.0	0.0	0.0	0.0
7422	**	Saturday:							
7423	EMISFACT	VOL412	HRDOW	0.0	0.0	0.0	0.0	0.0	0.0
7424	EMISFACT	VOL412	HRDOW	0.0	0.0	0.0	0.0	0.0	0.0
7425	EMISFACT	VOL412	HRDOW	0.0	0.0	0.0	0.0	0.0	0.0
7426	EMISFACT	VOL412	HRDOW	0.0	0.0	0.0	0.0	0.0	0.0
7427	**	Sunday:							
7428	EMISFACT	VOL412	HRDOW	0.0	0.0	0.0	0.0	0.0	0.0
7429	EMISFACT	VOL412	HRDOW	0.0	0.0	0.0	0.0	0.0	0.0
7430	EMISFACT	VOL412	HRDOW	0.0	0.0	0.0	0.0	0.0	0.0
7431	EMISFACT	VOL412	HRDOW	0.0	0.0	0.0	0.0	0.0	0.0
7432	**	WeekDays:							
7433	EMISFACT	VOL413	HRDOW	0.0	0.0	0.0	0.0	0.0	0.0
7434	EMISFACT	VOL413	HRDOW	0.0	1.0	1.0	1.0	1.0	1.0
7435	EMISFACT	VOL413	HRDOW	1.0	1.0	1.0	0.0	0.0	0.0
7436	EMISFACT	VOL413	HRDOW	0.0	0.0	0.0	0.0	0.0	0.0
7437	**	Saturday:							
7438	EMISFACT	VOL413	HRDOW	0.0	0.0	0.0	0.0	0.0	0.0
7439	EMISFACT	VOL413	HRDOW	0.0	0.0	0.0	0.0	0.0	0.0
7440	EMISFACT	VOL413	HRDOW	0.0	0.0	0.0	0.0	0.0	0.0
7441	EMISFACT	VOL413	HRDOW	0.0	0.0	0.0	0.0	0.0	0.0
7442	**	Sunday:							
7443	EMISFACT	VOL413	HRDOW	0.0	0.0	0.0	0.0	0.0	0.0
7444	EMISFACT	VOL413	HRDOW	0.0	0.0	0.0	0.0	0.0	0.0
7445	EMISFACT	VOL413	HRDOW	0.0	0.0	0.0	0.0	0.0	0.0
7446	EMISFACT	VOL413	HRDOW	0.0	0.0	0.0	0.0	0.0	0.0
7447	**	WeekDays:							
7448	EMISFACT	VOL414	HRDOW	0.0	0.0	0.0	0.0	0.0	0.0
7449	EMISFACT	VOL414	HRDOW	0.0	1.0	1.0	1.0	1.0	1.0
7450	EMISFACT	VOL414	HRDOW	1.0	1.0	1.0	0.0	0.0	0.0
7451	EMISFACT	VOL414	HRDOW	0.0	0.0	0.0	0.0	0.0	0.0
7452	**	Saturday:							
7453	EMISFACT	VOL414	HRDOW	0.0	0.0	0.0	0.0	0.0	0.0
7454	EMISFACT	VOL414	HRDOW	0.0	0.0	0.0	0.0	0.0	0.0
7455	EMISFACT	VOL414	HRDOW	0.0	0.0	0.0	0.0	0.0	0.0
7456	EMISFACT	VOL414	HRDOW	0.0	0.0	0.0	0.0	0.0	0.0
7457	**	Sunday:							
7458	EMISFACT	VOL414	HRDOW	0.0	0.0	0.0	0.0	0.0	0.0

7459	EMISFACT	VOL414	HRDOW	0.0	0.0	0.0	0.0	0.0	0.0
7460	EMISFACT	VOL414	HRDOW	0.0	0.0	0.0	0.0	0.0	0.0
7461	EMISFACT	VOL414	HRDOW	0.0	0.0	0.0	0.0	0.0	0.0
7462	**	WeekDays:							
7463	EMISFACT	VOL415	HRDOW	0.0	0.0	0.0	0.0	0.0	0.0
7464	EMISFACT	VOL415	HRDOW	0.0	1.0	1.0	1.0	1.0	1.0
7465	EMISFACT	VOL415	HRDOW	1.0	1.0	1.0	0.0	0.0	0.0
7466	EMISFACT	VOL415	HRDOW	0.0	0.0	0.0	0.0	0.0	0.0
7467	**	Saturday:							
7468	EMISFACT	VOL415	HRDOW	0.0	0.0	0.0	0.0	0.0	0.0
7469	EMISFACT	VOL415	HRDOW	0.0	0.0	0.0	0.0	0.0	0.0
7470	EMISFACT	VOL415	HRDOW	0.0	0.0	0.0	0.0	0.0	0.0
7471	EMISFACT	VOL415	HRDOW	0.0	0.0	0.0	0.0	0.0	0.0
7472	**	Sunday:							
7473	EMISFACT	VOL415	HRDOW	0.0	0.0	0.0	0.0	0.0	0.0
7474	EMISFACT	VOL415	HRDOW	0.0	0.0	0.0	0.0	0.0	0.0
7475	EMISFACT	VOL415	HRDOW	0.0	0.0	0.0	0.0	0.0	0.0
7476	EMISFACT	VOL415	HRDOW	0.0	0.0	0.0	0.0	0.0	0.0
7477	**	WeekDays:							
7478	EMISFACT	VOL416	HRDOW	0.0	0.0	0.0	0.0	0.0	0.0
7479	EMISFACT	VOL416	HRDOW	0.0	1.0	1.0	1.0	1.0	1.0
7480	EMISFACT	VOL416	HRDOW	1.0	1.0	1.0	0.0	0.0	0.0
7481	EMISFACT	VOL416	HRDOW	0.0	0.0	0.0	0.0	0.0	0.0
7482	**	Saturday:							
7483	EMISFACT	VOL416	HRDOW	0.0	0.0	0.0	0.0	0.0	0.0
7484	EMISFACT	VOL416	HRDOW	0.0	0.0	0.0	0.0	0.0	0.0
7485	EMISFACT	VOL416	HRDOW	0.0	0.0	0.0	0.0	0.0	0.0
7486	EMISFACT	VOL416	HRDOW	0.0	0.0	0.0	0.0	0.0	0.0
7487	**	Sunday:							
7488	EMISFACT	VOL416	HRDOW	0.0	0.0	0.0	0.0	0.0	0.0
7489	EMISFACT	VOL416	HRDOW	0.0	0.0	0.0	0.0	0.0	0.0
7490	EMISFACT	VOL416	HRDOW	0.0	0.0	0.0	0.0	0.0	0.0
7491	EMISFACT	VOL416	HRDOW	0.0	0.0	0.0	0.0	0.0	0.0
7492	**	WeekDays:							
7493	EMISFACT	VOL417	HRDOW	0.0	0.0	0.0	0.0	0.0	0.0
7494	EMISFACT	VOL417	HRDOW	0.0	1.0	1.0	1.0	1.0	1.0
7495	EMISFACT	VOL417	HRDOW	1.0	1.0	1.0	0.0	0.0	0.0
7496	EMISFACT	VOL417	HRDOW	0.0	0.0	0.0	0.0	0.0	0.0
7497	**	Saturday:							
7498	EMISFACT	VOL417	HRDOW	0.0	0.0	0.0	0.0	0.0	0.0
7499	EMISFACT	VOL417	HRDOW	0.0	0.0	0.0	0.0	0.0	0.0
7500	EMISFACT	VOL417	HRDOW	0.0	0.0	0.0	0.0	0.0	0.0
7501	EMISFACT	VOL417	HRDOW	0.0	0.0	0.0	0.0	0.0	0.0
7502	**	Sunday:							
7503	EMISFACT	VOL417	HRDOW	0.0	0.0	0.0	0.0	0.0	0.0
7504	EMISFACT	VOL417	HRDOW	0.0	0.0	0.0	0.0	0.0	0.0
7505	EMISFACT	VOL417	HRDOW	0.0	0.0	0.0	0.0	0.0	0.0
7506	EMISFACT	VOL417	HRDOW	0.0	0.0	0.0	0.0	0.0	0.0
7507	**	WeekDays:							
7508	EMISFACT	VOL418	HRDOW	0.0	0.0	0.0	0.0	0.0	0.0
7509	EMISFACT	VOL418	HRDOW	0.0	1.0	1.0	1.0	1.0	1.0
7510	EMISFACT	VOL418	HRDOW	1.0	1.0	1.0	0.0	0.0	0.0
7511	EMISFACT	VOL418	HRDOW	0.0	0.0	0.0	0.0	0.0	0.0
7512	**	Saturday:							
7513	EMISFACT	VOL418	HRDOW	0.0	0.0	0.0	0.0	0.0	0.0
7514	EMISFACT	VOL418	HRDOW	0.0	0.0	0.0	0.0	0.0	0.0
7515	EMISFACT	VOL418	HRDOW	0.0	0.0	0.0	0.0	0.0	0.0
7516	EMISFACT	VOL418	HRDOW	0.0	0.0	0.0	0.0	0.0	0.0
7517	**	Sunday:							
7518	EMISFACT	VOL418	HRDOW	0.0	0.0	0.0	0.0	0.0	0.0
7519	EMISFACT	VOL418	HRDOW	0.0	0.0	0.0	0.0	0.0	0.0
7520	EMISFACT	VOL418	HRDOW	0.0	0.0	0.0	0.0	0.0	0.0
7521	EMISFACT	VOL418	HRDOW	0.0	0.0	0.0	0.0	0.0	0.0
7522	**	WeekDays:							
7523	EMISFACT	VOL419	HRDOW	0.0	0.0	0.0	0.0	0.0	0.0
7524	EMISFACT	VOL419	HRDOW	0.0	1.0	1.0	1.0	1.0	1.0

7525	EMISFACT	VOL419	HRDOW	1.0	1.0	1.0	0.0	0.0	0.0
7526	EMISFACT	VOL419	HRDOW	0.0	0.0	0.0	0.0	0.0	0.0
7527	**	Saturday:							
7528	EMISFACT	VOL419	HRDOW	0.0	0.0	0.0	0.0	0.0	0.0
7529	EMISFACT	VOL419	HRDOW	0.0	0.0	0.0	0.0	0.0	0.0
7530	EMISFACT	VOL419	HRDOW	0.0	0.0	0.0	0.0	0.0	0.0
7531	EMISFACT	VOL419	HRDOW	0.0	0.0	0.0	0.0	0.0	0.0
7532	**	Sunday:							
7533	EMISFACT	VOL419	HRDOW	0.0	0.0	0.0	0.0	0.0	0.0
7534	EMISFACT	VOL419	HRDOW	0.0	0.0	0.0	0.0	0.0	0.0
7535	EMISFACT	VOL419	HRDOW	0.0	0.0	0.0	0.0	0.0	0.0
7536	EMISFACT	VOL419	HRDOW	0.0	0.0	0.0	0.0	0.0	0.0
7537	**	WeekDays:							
7538	EMISFACT	VOL427	HRDOW	0.0	0.0	0.0	0.0	0.0	0.0
7539	EMISFACT	VOL427	HRDOW	0.0	1.0	1.0	1.0	1.0	1.0
7540	EMISFACT	VOL427	HRDOW	1.0	1.0	1.0	0.0	0.0	0.0
7541	EMISFACT	VOL427	HRDOW	0.0	0.0	0.0	0.0	0.0	0.0
7542	**	Saturday:							
7543	EMISFACT	VOL427	HRDOW	0.0	0.0	0.0	0.0	0.0	0.0
7544	EMISFACT	VOL427	HRDOW	0.0	0.0	0.0	0.0	0.0	0.0
7545	EMISFACT	VOL427	HRDOW	0.0	0.0	0.0	0.0	0.0	0.0
7546	EMISFACT	VOL427	HRDOW	0.0	0.0	0.0	0.0	0.0	0.0
7547	**	Sunday:							
7548	EMISFACT	VOL427	HRDOW	0.0	0.0	0.0	0.0	0.0	0.0
7549	EMISFACT	VOL427	HRDOW	0.0	0.0	0.0	0.0	0.0	0.0
7550	EMISFACT	VOL427	HRDOW	0.0	0.0	0.0	0.0	0.0	0.0
7551	EMISFACT	VOL427	HRDOW	0.0	0.0	0.0	0.0	0.0	0.0
7552	**	WeekDays:							
7553	EMISFACT	VOL428	HRDOW	0.0	0.0	0.0	0.0	0.0	0.0
7554	EMISFACT	VOL428	HRDOW	0.0	1.0	1.0	1.0	1.0	1.0
7555	EMISFACT	VOL428	HRDOW	1.0	1.0	1.0	0.0	0.0	0.0
7556	EMISFACT	VOL428	HRDOW	0.0	0.0	0.0	0.0	0.0	0.0
7557	**	Saturday:							
7558	EMISFACT	VOL428	HRDOW	0.0	0.0	0.0	0.0	0.0	0.0
7559	EMISFACT	VOL428	HRDOW	0.0	0.0	0.0	0.0	0.0	0.0
7560	EMISFACT	VOL428	HRDOW	0.0	0.0	0.0	0.0	0.0	0.0
7561	EMISFACT	VOL428	HRDOW	0.0	0.0	0.0	0.0	0.0	0.0
7562	**	Sunday:							
7563	EMISFACT	VOL428	HRDOW	0.0	0.0	0.0	0.0	0.0	0.0
7564	EMISFACT	VOL428	HRDOW	0.0	0.0	0.0	0.0	0.0	0.0
7565	EMISFACT	VOL428	HRDOW	0.0	0.0	0.0	0.0	0.0	0.0
7566	EMISFACT	VOL428	HRDOW	0.0	0.0	0.0	0.0	0.0	0.0
7567	**	WeekDays:							
7568	EMISFACT	VOL429	HRDOW	0.0	0.0	0.0	0.0	0.0	0.0
7569	EMISFACT	VOL429	HRDOW	0.0	1.0	1.0	1.0	1.0	1.0
7570	EMISFACT	VOL429	HRDOW	1.0	1.0	1.0	0.0	0.0	0.0
7571	EMISFACT	VOL429	HRDOW	0.0	0.0	0.0	0.0	0.0	0.0
7572	**	Saturday:							
7573	EMISFACT	VOL429	HRDOW	0.0	0.0	0.0	0.0	0.0	0.0
7574	EMISFACT	VOL429	HRDOW	0.0	0.0	0.0	0.0	0.0	0.0
7575	EMISFACT	VOL429	HRDOW	0.0	0.0	0.0	0.0	0.0	0.0
7576	EMISFACT	VOL429	HRDOW	0.0	0.0	0.0	0.0	0.0	0.0
7577	**	Sunday:							
7578	EMISFACT	VOL429	HRDOW	0.0	0.0	0.0	0.0	0.0	0.0
7579	EMISFACT	VOL429	HRDOW	0.0	0.0	0.0	0.0	0.0	0.0
7580	EMISFACT	VOL429	HRDOW	0.0	0.0	0.0	0.0	0.0	0.0
7581	EMISFACT	VOL429	HRDOW	0.0	0.0	0.0	0.0	0.0	0.0
7582	**	WeekDays:							
7583	EMISFACT	VOL430	HRDOW	0.0	0.0	0.0	0.0	0.0	0.0
7584	EMISFACT	VOL430	HRDOW	0.0	1.0	1.0	1.0	1.0	1.0
7585	EMISFACT	VOL430	HRDOW	1.0	1.0	1.0	0.0	0.0	0.0
7586	EMISFACT	VOL430	HRDOW	0.0	0.0	0.0	0.0	0.0	0.0
7587	**	Saturday:							
7588	EMISFACT	VOL430	HRDOW	0.0	0.0	0.0	0.0	0.0	0.0
7589	EMISFACT	VOL430	HRDOW	0.0	0.0	0.0	0.0	0.0	0.0
7590	EMISFACT	VOL430	HRDOW	0.0	0.0	0.0	0.0	0.0	0.0



7591	EMISFACT	VOL430	HRDOW	0.0	0.0	0.0	0.0	0.0	0.0
7592	**	Sunday:							
7593	EMISFACT	VOL430	HRDOW	0.0	0.0	0.0	0.0	0.0	0.0
7594	EMISFACT	VOL430	HRDOW	0.0	0.0	0.0	0.0	0.0	0.0
7595	EMISFACT	VOL430	HRDOW	0.0	0.0	0.0	0.0	0.0	0.0
7596	EMISFACT	VOL430	HRDOW	0.0	0.0	0.0	0.0	0.0	0.0
7597	**	WeekDays:							
7598	EMISFACT	VOL431	HRDOW	0.0	0.0	0.0	0.0	0.0	0.0
7599	EMISFACT	VOL431	HRDOW	0.0	1.0	1.0	1.0	1.0	1.0
7600	EMISFACT	VOL431	HRDOW	1.0	1.0	1.0	0.0	0.0	0.0
7601	EMISFACT	VOL431	HRDOW	0.0	0.0	0.0	0.0	0.0	0.0
7602	**	Saturday:							
7603	EMISFACT	VOL431	HRDOW	0.0	0.0	0.0	0.0	0.0	0.0
7604	EMISFACT	VOL431	HRDOW	0.0	0.0	0.0	0.0	0.0	0.0
7605	EMISFACT	VOL431	HRDOW	0.0	0.0	0.0	0.0	0.0	0.0
7606	EMISFACT	VOL431	HRDOW	0.0	0.0	0.0	0.0	0.0	0.0
7607	**	Sunday:							
7608	EMISFACT	VOL431	HRDOW	0.0	0.0	0.0	0.0	0.0	0.0
7609	EMISFACT	VOL431	HRDOW	0.0	0.0	0.0	0.0	0.0	0.0
7610	EMISFACT	VOL431	HRDOW	0.0	0.0	0.0	0.0	0.0	0.0
7611	EMISFACT	VOL431	HRDOW	0.0	0.0	0.0	0.0	0.0	0.0
7612	**	WeekDays:							
7613	EMISFACT	VOL432	HRDOW	0.0	0.0	0.0	0.0	0.0	0.0
7614	EMISFACT	VOL432	HRDOW	0.0	1.0	1.0	1.0	1.0	1.0
7615	EMISFACT	VOL432	HRDOW	1.0	1.0	1.0	0.0	0.0	0.0
7616	EMISFACT	VOL432	HRDOW	0.0	0.0	0.0	0.0	0.0	0.0
7617	**	Saturday:							
7618	EMISFACT	VOL432	HRDOW	0.0	0.0	0.0	0.0	0.0	0.0
7619	EMISFACT	VOL432	HRDOW	0.0	0.0	0.0	0.0	0.0	0.0
7620	EMISFACT	VOL432	HRDOW	0.0	0.0	0.0	0.0	0.0	0.0
7621	EMISFACT	VOL432	HRDOW	0.0	0.0	0.0	0.0	0.0	0.0
7622	**	Sunday:							
7623	EMISFACT	VOL432	HRDOW	0.0	0.0	0.0	0.0	0.0	0.0
7624	EMISFACT	VOL432	HRDOW	0.0	0.0	0.0	0.0	0.0	0.0
7625	EMISFACT	VOL432	HRDOW	0.0	0.0	0.0	0.0	0.0	0.0
7626	EMISFACT	VOL432	HRDOW	0.0	0.0	0.0	0.0	0.0	0.0
7627	**	WeekDays:							
7628	EMISFACT	VOL433	HRDOW	0.0	0.0	0.0	0.0	0.0	0.0
7629	EMISFACT	VOL433	HRDOW	0.0	1.0	1.0	1.0	1.0	1.0
7630	EMISFACT	VOL433	HRDOW	1.0	1.0	1.0	0.0	0.0	0.0
7631	EMISFACT	VOL433	HRDOW	0.0	0.0	0.0	0.0	0.0	0.0
7632	**	Saturday:							
7633	EMISFACT	VOL433	HRDOW	0.0	0.0	0.0	0.0	0.0	0.0
7634	EMISFACT	VOL433	HRDOW	0.0	0.0	0.0	0.0	0.0	0.0
7635	EMISFACT	VOL433	HRDOW	0.0	0.0	0.0	0.0	0.0	0.0
7636	EMISFACT	VOL433	HRDOW	0.0	0.0	0.0	0.0	0.0	0.0
7637	**	Sunday:							
7638	EMISFACT	VOL433	HRDOW	0.0	0.0	0.0	0.0	0.0	0.0
7639	EMISFACT	VOL433	HRDOW	0.0	0.0	0.0	0.0	0.0	0.0
7640	EMISFACT	VOL433	HRDOW	0.0	0.0	0.0	0.0	0.0	0.0
7641	EMISFACT	VOL433	HRDOW	0.0	0.0	0.0	0.0	0.0	0.0
7642	**	WeekDays:							
7643	EMISFACT	VOL434	HRDOW	0.0	0.0	0.0	0.0	0.0	0.0
7644	EMISFACT	VOL434	HRDOW	0.0	1.0	1.0	1.0	1.0	1.0
7645	EMISFACT	VOL434	HRDOW	1.0	1.0	1.0	0.0	0.0	0.0
7646	EMISFACT	VOL434	HRDOW	0.0	0.0	0.0	0.0	0.0	0.0
7647	**	Saturday:							
7648	EMISFACT	VOL434	HRDOW	0.0	0.0	0.0	0.0	0.0	0.0
7649	EMISFACT	VOL434	HRDOW	0.0	0.0	0.0	0.0	0.0	0.0
7650	EMISFACT	VOL434	HRDOW	0.0	0.0	0.0	0.0	0.0	0.0
7651	EMISFACT	VOL434	HRDOW	0.0	0.0	0.0	0.0	0.0	0.0
7652	**	Sunday:							
7653	EMISFACT	VOL434	HRDOW	0.0	0.0	0.0	0.0	0.0	0.0
7654	EMISFACT	VOL434	HRDOW	0.0	0.0	0.0	0.0	0.0	0.0
7655	EMISFACT	VOL434	HRDOW	0.0	0.0	0.0	0.0	0.0	0.0
7656	EMISFACT	VOL434	HRDOW	0.0	0.0	0.0	0.0	0.0	0.0



7723	EMISFACT	VOL439	HRDOW	0.0	0.0	0.0	0.0	0.0	0.0
7724	EMISFACT	VOL439	HRDOW	0.0	0.0	0.0	0.0	0.0	0.0
7725	EMISFACT	VOL439	HRDOW	0.0	0.0	0.0	0.0	0.0	0.0
7726	EMISFACT	VOL439	HRDOW	0.0	0.0	0.0	0.0	0.0	0.0
7727	**	Sunday:							
7728	EMISFACT	VOL439	HRDOW	0.0	0.0	0.0	0.0	0.0	0.0
7729	EMISFACT	VOL439	HRDOW	0.0	0.0	0.0	0.0	0.0	0.0
7730	EMISFACT	VOL439	HRDOW	0.0	0.0	0.0	0.0	0.0	0.0
7731	EMISFACT	VOL439	HRDOW	0.0	0.0	0.0	0.0	0.0	0.0
7732	**	WeekDays:							
7733	EMISFACT	VOL440	HRDOW	0.0	0.0	0.0	0.0	0.0	0.0
7734	EMISFACT	VOL440	HRDOW	0.0	1.0	1.0	1.0	1.0	1.0
7735	EMISFACT	VOL440	HRDOW	1.0	1.0	1.0	0.0	0.0	0.0
7736	EMISFACT	VOL440	HRDOW	0.0	0.0	0.0	0.0	0.0	0.0
7737	**	Saturday:							
7738	EMISFACT	VOL440	HRDOW	0.0	0.0	0.0	0.0	0.0	0.0
7739	EMISFACT	VOL440	HRDOW	0.0	0.0	0.0	0.0	0.0	0.0
7740	EMISFACT	VOL440	HRDOW	0.0	0.0	0.0	0.0	0.0	0.0
7741	EMISFACT	VOL440	HRDOW	0.0	0.0	0.0	0.0	0.0	0.0
7742	**	Sunday:							
7743	EMISFACT	VOL440	HRDOW	0.0	0.0	0.0	0.0	0.0	0.0
7744	EMISFACT	VOL440	HRDOW	0.0	0.0	0.0	0.0	0.0	0.0
7745	EMISFACT	VOL440	HRDOW	0.0	0.0	0.0	0.0	0.0	0.0
7746	EMISFACT	VOL440	HRDOW	0.0	0.0	0.0	0.0	0.0	0.0
7747	**	WeekDays:							
7748	EMISFACT	VOL441	HRDOW	0.0	0.0	0.0	0.0	0.0	0.0
7749	EMISFACT	VOL441	HRDOW	0.0	1.0	1.0	1.0	1.0	1.0
7750	EMISFACT	VOL441	HRDOW	1.0	1.0	1.0	0.0	0.0	0.0
7751	EMISFACT	VOL441	HRDOW	0.0	0.0	0.0	0.0	0.0	0.0
7752	**	Saturday:							
7753	EMISFACT	VOL441	HRDOW	0.0	0.0	0.0	0.0	0.0	0.0
7754	EMISFACT	VOL441	HRDOW	0.0	0.0	0.0	0.0	0.0	0.0
7755	EMISFACT	VOL441	HRDOW	0.0	0.0	0.0	0.0	0.0	0.0
7756	EMISFACT	VOL441	HRDOW	0.0	0.0	0.0	0.0	0.0	0.0
7757	**	Sunday:							
7758	EMISFACT	VOL441	HRDOW	0.0	0.0	0.0	0.0	0.0	0.0
7759	EMISFACT	VOL441	HRDOW	0.0	0.0	0.0	0.0	0.0	0.0
7760	EMISFACT	VOL441	HRDOW	0.0	0.0	0.0	0.0	0.0	0.0
7761	EMISFACT	VOL441	HRDOW	0.0	0.0	0.0	0.0	0.0	0.0
7762	**	WeekDays:							
7763	EMISFACT	VOL442	HRDOW	0.0	0.0	0.0	0.0	0.0	0.0
7764	EMISFACT	VOL442	HRDOW	0.0	1.0	1.0	1.0	1.0	1.0
7765	EMISFACT	VOL442	HRDOW	1.0	1.0	1.0	0.0	0.0	0.0
7766	EMISFACT	VOL442	HRDOW	0.0	0.0	0.0	0.0	0.0	0.0
7767	**	Saturday:							
7768	EMISFACT	VOL442	HRDOW	0.0	0.0	0.0	0.0	0.0	0.0
7769	EMISFACT	VOL442	HRDOW	0.0	0.0	0.0	0.0	0.0	0.0
7770	EMISFACT	VOL442	HRDOW	0.0	0.0	0.0	0.0	0.0	0.0
7771	EMISFACT	VOL442	HRDOW	0.0	0.0	0.0	0.0	0.0	0.0
7772	**	Sunday:							
7773	EMISFACT	VOL442	HRDOW	0.0	0.0	0.0	0.0	0.0	0.0
7774	EMISFACT	VOL442	HRDOW	0.0	0.0	0.0	0.0	0.0	0.0
7775	EMISFACT	VOL442	HRDOW	0.0	0.0	0.0	0.0	0.0	0.0
7776	EMISFACT	VOL442	HRDOW	0.0	0.0	0.0	0.0	0.0	0.0
7777	**	WeekDays:							
7778	EMISFACT	VOL444	HRDOW	0.0	0.0	0.0	0.0	0.0	0.0
7779	EMISFACT	VOL444	HRDOW	0.0	1.0	1.0	1.0	1.0	1.0
7780	EMISFACT	VOL444	HRDOW	1.0	1.0	1.0	0.0	0.0	0.0
7781	EMISFACT	VOL444	HRDOW	0.0	0.0	0.0	0.0	0.0	0.0
7782	**	Saturday:							
7783	EMISFACT	VOL444	HRDOW	0.0	0.0	0.0	0.0	0.0	0.0
7784	EMISFACT	VOL444	HRDOW	0.0	0.0	0.0	0.0	0.0	0.0
7785	EMISFACT	VOL444	HRDOW	0.0	0.0	0.0	0.0	0.0	0.0
7786	EMISFACT	VOL444	HRDOW	0.0	0.0	0.0	0.0	0.0	0.0
7787	**	Sunday:							
7788	EMISFACT	VOL444	HRDOW	0.0	0.0	0.0	0.0	0.0	0.0

7789	EMISFACT	VOL444	HRDOW	0.0	0.0	0.0	0.0	0.0	0.0
7790	EMISFACT	VOL444	HRDOW	0.0	0.0	0.0	0.0	0.0	0.0
7791	EMISFACT	VOL444	HRDOW	0.0	0.0	0.0	0.0	0.0	0.0
7792	**	WeekDays:							
7793	EMISFACT	VOL445	HRDOW	0.0	0.0	0.0	0.0	0.0	0.0
7794	EMISFACT	VOL445	HRDOW	0.0	1.0	1.0	1.0	1.0	1.0
7795	EMISFACT	VOL445	HRDOW	1.0	1.0	1.0	0.0	0.0	0.0
7796	EMISFACT	VOL445	HRDOW	0.0	0.0	0.0	0.0	0.0	0.0
7797	**	Saturday:							
7798	EMISFACT	VOL445	HRDOW	0.0	0.0	0.0	0.0	0.0	0.0
7799	EMISFACT	VOL445	HRDOW	0.0	0.0	0.0	0.0	0.0	0.0
7800	EMISFACT	VOL445	HRDOW	0.0	0.0	0.0	0.0	0.0	0.0
7801	EMISFACT	VOL445	HRDOW	0.0	0.0	0.0	0.0	0.0	0.0
7802	**	Sunday:							
7803	EMISFACT	VOL445	HRDOW	0.0	0.0	0.0	0.0	0.0	0.0
7804	EMISFACT	VOL445	HRDOW	0.0	0.0	0.0	0.0	0.0	0.0
7805	EMISFACT	VOL445	HRDOW	0.0	0.0	0.0	0.0	0.0	0.0
7806	EMISFACT	VOL445	HRDOW	0.0	0.0	0.0	0.0	0.0	0.0
7807	**	WeekDays:							
7808	EMISFACT	VOL446	HRDOW	0.0	0.0	0.0	0.0	0.0	0.0
7809	EMISFACT	VOL446	HRDOW	0.0	1.0	1.0	1.0	1.0	1.0
7810	EMISFACT	VOL446	HRDOW	1.0	1.0	1.0	0.0	0.0	0.0
7811	EMISFACT	VOL446	HRDOW	0.0	0.0	0.0	0.0	0.0	0.0
7812	**	Saturday:							
7813	EMISFACT	VOL446	HRDOW	0.0	0.0	0.0	0.0	0.0	0.0
7814	EMISFACT	VOL446	HRDOW	0.0	0.0	0.0	0.0	0.0	0.0
7815	EMISFACT	VOL446	HRDOW	0.0	0.0	0.0	0.0	0.0	0.0
7816	EMISFACT	VOL446	HRDOW	0.0	0.0	0.0	0.0	0.0	0.0
7817	**	Sunday:							
7818	EMISFACT	VOL446	HRDOW	0.0	0.0	0.0	0.0	0.0	0.0
7819	EMISFACT	VOL446	HRDOW	0.0	0.0	0.0	0.0	0.0	0.0
7820	EMISFACT	VOL446	HRDOW	0.0	0.0	0.0	0.0	0.0	0.0
7821	EMISFACT	VOL446	HRDOW	0.0	0.0	0.0	0.0	0.0	0.0
7822	**	WeekDays:							
7823	EMISFACT	VOL447	HRDOW	0.0	0.0	0.0	0.0	0.0	0.0
7824	EMISFACT	VOL447	HRDOW	0.0	1.0	1.0	1.0	1.0	1.0
7825	EMISFACT	VOL447	HRDOW	1.0	1.0	1.0	0.0	0.0	0.0
7826	EMISFACT	VOL447	HRDOW	0.0	0.0	0.0	0.0	0.0	0.0
7827	**	Saturday:							
7828	EMISFACT	VOL447	HRDOW	0.0	0.0	0.0	0.0	0.0	0.0
7829	EMISFACT	VOL447	HRDOW	0.0	0.0	0.0	0.0	0.0	0.0
7830	EMISFACT	VOL447	HRDOW	0.0	0.0	0.0	0.0	0.0	0.0
7831	EMISFACT	VOL447	HRDOW	0.0	0.0	0.0	0.0	0.0	0.0
7832	**	Sunday:							
7833	EMISFACT	VOL447	HRDOW	0.0	0.0	0.0	0.0	0.0	0.0
7834	EMISFACT	VOL447	HRDOW	0.0	0.0	0.0	0.0	0.0	0.0
7835	EMISFACT	VOL447	HRDOW	0.0	0.0	0.0	0.0	0.0	0.0
7836	EMISFACT	VOL447	HRDOW	0.0	0.0	0.0	0.0	0.0	0.0
7837	**	WeekDays:							
7838	EMISFACT	VOL448	HRDOW	0.0	0.0	0.0	0.0	0.0	0.0
7839	EMISFACT	VOL448	HRDOW	0.0	1.0	1.0	1.0	1.0	1.0
7840	EMISFACT	VOL448	HRDOW	1.0	1.0	1.0	0.0	0.0	0.0
7841	EMISFACT	VOL448	HRDOW	0.0	0.0	0.0	0.0	0.0	0.0
7842	**	Saturday:							
7843	EMISFACT	VOL448	HRDOW	0.0	0.0	0.0	0.0	0.0	0.0
7844	EMISFACT	VOL448	HRDOW	0.0	0.0	0.0	0.0	0.0	0.0
7845	EMISFACT	VOL448	HRDOW	0.0	0.0	0.0	0.0	0.0	0.0
7846	EMISFACT	VOL448	HRDOW	0.0	0.0	0.0	0.0	0.0	0.0
7847	**	Sunday:							
7848	EMISFACT	VOL448	HRDOW	0.0	0.0	0.0	0.0	0.0	0.0
7849	EMISFACT	VOL448	HRDOW	0.0	0.0	0.0	0.0	0.0	0.0
7850	EMISFACT	VOL448	HRDOW	0.0	0.0	0.0	0.0	0.0	0.0
7851	EMISFACT	VOL448	HRDOW	0.0	0.0	0.0	0.0	0.0	0.0
7852	**	WeekDays:							
7853	EMISFACT	VOL449	HRDOW	0.0	0.0	0.0	0.0	0.0	0.0
7854	EMISFACT	VOL449	HRDOW	0.0	1.0	1.0	1.0	1.0	1.0

7855	EMISFACT	VOL449	HRDOW	1.0	1.0	1.0	0.0	0.0	0.0
7856	EMISFACT	VOL449	HRDOW	0.0	0.0	0.0	0.0	0.0	0.0
7857	**	Saturday:							
7858	EMISFACT	VOL449	HRDOW	0.0	0.0	0.0	0.0	0.0	0.0
7859	EMISFACT	VOL449	HRDOW	0.0	0.0	0.0	0.0	0.0	0.0
7860	EMISFACT	VOL449	HRDOW	0.0	0.0	0.0	0.0	0.0	0.0
7861	EMISFACT	VOL449	HRDOW	0.0	0.0	0.0	0.0	0.0	0.0
7862	**	Sunday:							
7863	EMISFACT	VOL449	HRDOW	0.0	0.0	0.0	0.0	0.0	0.0
7864	EMISFACT	VOL449	HRDOW	0.0	0.0	0.0	0.0	0.0	0.0
7865	EMISFACT	VOL449	HRDOW	0.0	0.0	0.0	0.0	0.0	0.0
7866	EMISFACT	VOL449	HRDOW	0.0	0.0	0.0	0.0	0.0	0.0
7867	**	WeekDays:							
7868	EMISFACT	VOL450	HRDOW	0.0	0.0	0.0	0.0	0.0	0.0
7869	EMISFACT	VOL450	HRDOW	0.0	1.0	1.0	1.0	1.0	1.0
7870	EMISFACT	VOL450	HRDOW	1.0	1.0	1.0	0.0	0.0	0.0
7871	EMISFACT	VOL450	HRDOW	0.0	0.0	0.0	0.0	0.0	0.0
7872	**	Saturday:							
7873	EMISFACT	VOL450	HRDOW	0.0	0.0	0.0	0.0	0.0	0.0
7874	EMISFACT	VOL450	HRDOW	0.0	0.0	0.0	0.0	0.0	0.0
7875	EMISFACT	VOL450	HRDOW	0.0	0.0	0.0	0.0	0.0	0.0
7876	EMISFACT	VOL450	HRDOW	0.0	0.0	0.0	0.0	0.0	0.0
7877	**	Sunday:							
7878	EMISFACT	VOL450	HRDOW	0.0	0.0	0.0	0.0	0.0	0.0
7879	EMISFACT	VOL450	HRDOW	0.0	0.0	0.0	0.0	0.0	0.0
7880	EMISFACT	VOL450	HRDOW	0.0	0.0	0.0	0.0	0.0	0.0
7881	EMISFACT	VOL450	HRDOW	0.0	0.0	0.0	0.0	0.0	0.0
7882	**	WeekDays:							
7883	EMISFACT	VOL451	HRDOW	0.0	0.0	0.0	0.0	0.0	0.0
7884	EMISFACT	VOL451	HRDOW	0.0	1.0	1.0	1.0	1.0	1.0
7885	EMISFACT	VOL451	HRDOW	1.0	1.0	1.0	0.0	0.0	0.0
7886	EMISFACT	VOL451	HRDOW	0.0	0.0	0.0	0.0	0.0	0.0
7887	**	Saturday:							
7888	EMISFACT	VOL451	HRDOW	0.0	0.0	0.0	0.0	0.0	0.0
7889	EMISFACT	VOL451	HRDOW	0.0	0.0	0.0	0.0	0.0	0.0
7890	EMISFACT	VOL451	HRDOW	0.0	0.0	0.0	0.0	0.0	0.0
7891	EMISFACT	VOL451	HRDOW	0.0	0.0	0.0	0.0	0.0	0.0
7892	**	Sunday:							
7893	EMISFACT	VOL451	HRDOW	0.0	0.0	0.0	0.0	0.0	0.0
7894	EMISFACT	VOL451	HRDOW	0.0	0.0	0.0	0.0	0.0	0.0
7895	EMISFACT	VOL451	HRDOW	0.0	0.0	0.0	0.0	0.0	0.0
7896	EMISFACT	VOL451	HRDOW	0.0	0.0	0.0	0.0	0.0	0.0
7897	**	WeekDays:							
7898	EMISFACT	VOL452	HRDOW	0.0	0.0	0.0	0.0	0.0	0.0
7899	EMISFACT	VOL452	HRDOW	0.0	1.0	1.0	1.0	1.0	1.0
7900	EMISFACT	VOL452	HRDOW	1.0	1.0	1.0	0.0	0.0	0.0
7901	EMISFACT	VOL452	HRDOW	0.0	0.0	0.0	0.0	0.0	0.0
7902	**	Saturday:							
7903	EMISFACT	VOL452	HRDOW	0.0	0.0	0.0	0.0	0.0	0.0
7904	EMISFACT	VOL452	HRDOW	0.0	0.0	0.0	0.0	0.0	0.0
7905	EMISFACT	VOL452	HRDOW	0.0	0.0	0.0	0.0	0.0	0.0
7906	EMISFACT	VOL452	HRDOW	0.0	0.0	0.0	0.0	0.0	0.0
7907	**	Sunday:							
7908	EMISFACT	VOL452	HRDOW	0.0	0.0	0.0	0.0	0.0	0.0
7909	EMISFACT	VOL452	HRDOW	0.0	0.0	0.0	0.0	0.0	0.0
7910	EMISFACT	VOL452	HRDOW	0.0	0.0	0.0	0.0	0.0	0.0
7911	EMISFACT	VOL452	HRDOW	0.0	0.0	0.0	0.0	0.0	0.0
7912	**	WeekDays:							
7913	EMISFACT	VOL453	HRDOW	0.0	0.0	0.0	0.0	0.0	0.0
7914	EMISFACT	VOL453	HRDOW	0.0	1.0	1.0	1.0	1.0	1.0
7915	EMISFACT	VOL453	HRDOW	1.0	1.0	1.0	0.0	0.0	0.0
7916	EMISFACT	VOL453	HRDOW	0.0	0.0	0.0	0.0	0.0	0.0
7917	**	Saturday:							
7918	EMISFACT	VOL453	HRDOW	0.0	0.0	0.0	0.0	0.0	0.0
7919	EMISFACT	VOL453	HRDOW	0.0	0.0	0.0	0.0	0.0	0.0
7920	EMISFACT	VOL453	HRDOW	0.0	0.0	0.0	0.0	0.0	0.0

7921	EMISFACT	VOL453	HRDOW	0.0	0.0	0.0	0.0	0.0	0.0
7922	**	Sunday:							
7923	EMISFACT	VOL453	HRDOW	0.0	0.0	0.0	0.0	0.0	0.0
7924	EMISFACT	VOL453	HRDOW	0.0	0.0	0.0	0.0	0.0	0.0
7925	EMISFACT	VOL453	HRDOW	0.0	0.0	0.0	0.0	0.0	0.0
7926	EMISFACT	VOL453	HRDOW	0.0	0.0	0.0	0.0	0.0	0.0
7927	**	WeekDays:							
7928	EMISFACT	VOL454	HRDOW	0.0	0.0	0.0	0.0	0.0	0.0
7929	EMISFACT	VOL454	HRDOW	0.0	1.0	1.0	1.0	1.0	1.0
7930	EMISFACT	VOL454	HRDOW	1.0	1.0	1.0	0.0	0.0	0.0
7931	EMISFACT	VOL454	HRDOW	0.0	0.0	0.0	0.0	0.0	0.0
7932	**	Saturday:							
7933	EMISFACT	VOL454	HRDOW	0.0	0.0	0.0	0.0	0.0	0.0
7934	EMISFACT	VOL454	HRDOW	0.0	0.0	0.0	0.0	0.0	0.0
7935	EMISFACT	VOL454	HRDOW	0.0	0.0	0.0	0.0	0.0	0.0
7936	EMISFACT	VOL454	HRDOW	0.0	0.0	0.0	0.0	0.0	0.0
7937	**	Sunday:							
7938	EMISFACT	VOL454	HRDOW	0.0	0.0	0.0	0.0	0.0	0.0
7939	EMISFACT	VOL454	HRDOW	0.0	0.0	0.0	0.0	0.0	0.0
7940	EMISFACT	VOL454	HRDOW	0.0	0.0	0.0	0.0	0.0	0.0
7941	EMISFACT	VOL454	HRDOW	0.0	0.0	0.0	0.0	0.0	0.0
7942	**	WeekDays:							
7943	EMISFACT	VOL455	HRDOW	0.0	0.0	0.0	0.0	0.0	0.0
7944	EMISFACT	VOL455	HRDOW	0.0	1.0	1.0	1.0	1.0	1.0
7945	EMISFACT	VOL455	HRDOW	1.0	1.0	1.0	0.0	0.0	0.0
7946	EMISFACT	VOL455	HRDOW	0.0	0.0	0.0	0.0	0.0	0.0
7947	**	Saturday:							
7948	EMISFACT	VOL455	HRDOW	0.0	0.0	0.0	0.0	0.0	0.0
7949	EMISFACT	VOL455	HRDOW	0.0	0.0	0.0	0.0	0.0	0.0
7950	EMISFACT	VOL455	HRDOW	0.0	0.0	0.0	0.0	0.0	0.0
7951	EMISFACT	VOL455	HRDOW	0.0	0.0	0.0	0.0	0.0	0.0
7952	**	Sunday:							
7953	EMISFACT	VOL455	HRDOW	0.0	0.0	0.0	0.0	0.0	0.0
7954	EMISFACT	VOL455	HRDOW	0.0	0.0	0.0	0.0	0.0	0.0
7955	EMISFACT	VOL455	HRDOW	0.0	0.0	0.0	0.0	0.0	0.0
7956	EMISFACT	VOL455	HRDOW	0.0	0.0	0.0	0.0	0.0	0.0
7957	**	WeekDays:							
7958	EMISFACT	VOL456	HRDOW	0.0	0.0	0.0	0.0	0.0	0.0
7959	EMISFACT	VOL456	HRDOW	0.0	1.0	1.0	1.0	1.0	1.0
7960	EMISFACT	VOL456	HRDOW	1.0	1.0	1.0	0.0	0.0	0.0
7961	EMISFACT	VOL456	HRDOW	0.0	0.0	0.0	0.0	0.0	0.0
7962	**	Saturday:							
7963	EMISFACT	VOL456	HRDOW	0.0	0.0	0.0	0.0	0.0	0.0
7964	EMISFACT	VOL456	HRDOW	0.0	0.0	0.0	0.0	0.0	0.0
7965	EMISFACT	VOL456	HRDOW	0.0	0.0	0.0	0.0	0.0	0.0
7966	EMISFACT	VOL456	HRDOW	0.0	0.0	0.0	0.0	0.0	0.0
7967	**	Sunday:							
7968	EMISFACT	VOL456	HRDOW	0.0	0.0	0.0	0.0	0.0	0.0
7969	EMISFACT	VOL456	HRDOW	0.0	0.0	0.0	0.0	0.0	0.0
7970	EMISFACT	VOL456	HRDOW	0.0	0.0	0.0	0.0	0.0	0.0
7971	EMISFACT	VOL456	HRDOW	0.0	0.0	0.0	0.0	0.0	0.0
7972	**	WeekDays:							
7973	EMISFACT	VOL457	HRDOW	0.0	0.0	0.0	0.0	0.0	0.0
7974	EMISFACT	VOL457	HRDOW	0.0	1.0	1.0	1.0	1.0	1.0
7975	EMISFACT	VOL457	HRDOW	1.0	1.0	1.0	0.0	0.0	0.0
7976	EMISFACT	VOL457	HRDOW	0.0	0.0	0.0	0.0	0.0	0.0
7977	**	Saturday:							
7978	EMISFACT	VOL457	HRDOW	0.0	0.0	0.0	0.0	0.0	0.0
7979	EMISFACT	VOL457	HRDOW	0.0	0.0	0.0	0.0	0.0	0.0
7980	EMISFACT	VOL457	HRDOW	0.0	0.0	0.0	0.0	0.0	0.0
7981	EMISFACT	VOL457	HRDOW	0.0	0.0	0.0	0.0	0.0	0.0
7982	**	Sunday:							
7983	EMISFACT	VOL457	HRDOW	0.0	0.0	0.0	0.0	0.0	0.0
7984	EMISFACT	VOL457	HRDOW	0.0	0.0	0.0	0.0	0.0	0.0
7985	EMISFACT	VOL457	HRDOW	0.0	0.0	0.0	0.0	0.0	0.0
7986	EMISFACT	VOL457	HRDOW	0.0	0.0	0.0	0.0	0.0	0.0



8053	EMISFACT VOL462	HRDOW 0.0 0.0 0.0 0.0 0.0 0.0
8054	EMISFACT VOL462	HRDOW 0.0 0.0 0.0 0.0 0.0 0.0
8055	EMISFACT VOL462	HRDOW 0.0 0.0 0.0 0.0 0.0 0.0
8056	EMISFACT VOL462	HRDOW 0.0 0.0 0.0 0.0 0.0 0.0
8057	** Sunday:	
8058	EMISFACT VOL462	HRDOW 0.0 0.0 0.0 0.0 0.0 0.0
8059	EMISFACT VOL462	HRDOW 0.0 0.0 0.0 0.0 0.0 0.0
8060	EMISFACT VOL462	HRDOW 0.0 0.0 0.0 0.0 0.0 0.0
8061	EMISFACT VOL462	HRDOW 0.0 0.0 0.0 0.0 0.0 0.0
8062	** WeekDays:	
8063	EMISFACT VOL463	HRDOW 0.0 0.0 0.0 0.0 0.0 0.0
8064	EMISFACT VOL463	HRDOW 0.0 1.0 1.0 1.0 1.0 1.0
8065	EMISFACT VOL463	HRDOW 1.0 1.0 1.0 0.0 0.0 0.0
8066	EMISFACT VOL463	HRDOW 0.0 0.0 0.0 0.0 0.0 0.0
8067	** Saturday:	
8068	EMISFACT VOL463	HRDOW 0.0 0.0 0.0 0.0 0.0 0.0
8069	EMISFACT VOL463	HRDOW 0.0 0.0 0.0 0.0 0.0 0.0
8070	EMISFACT VOL463	HRDOW 0.0 0.0 0.0 0.0 0.0 0.0
8071	EMISFACT VOL463	HRDOW 0.0 0.0 0.0 0.0 0.0 0.0
8072	** Sunday:	
8073	EMISFACT VOL463	HRDOW 0.0 0.0 0.0 0.0 0.0 0.0
8074	EMISFACT VOL463	HRDOW 0.0 0.0 0.0 0.0 0.0 0.0
8075	EMISFACT VOL463	HRDOW 0.0 0.0 0.0 0.0 0.0 0.0
8076	EMISFACT VOL463	HRDOW 0.0 0.0 0.0 0.0 0.0 0.0
8077	** WeekDays:	
8078	EMISFACT VOL464	HRDOW 0.0 0.0 0.0 0.0 0.0 0.0
8079	EMISFACT VOL464	HRDOW 0.0 1.0 1.0 1.0 1.0 1.0
8080	EMISFACT VOL464	HRDOW 1.0 1.0 1.0 0.0 0.0 0.0
8081	EMISFACT VOL464	HRDOW 0.0 0.0 0.0 0.0 0.0 0.0
8082	** Saturday:	
8083	EMISFACT VOL464	HRDOW 0.0 0.0 0.0 0.0 0.0 0.0
8084	EMISFACT VOL464	HRDOW 0.0 0.0 0.0 0.0 0.0 0.0
8085	EMISFACT VOL464	HRDOW 0.0 0.0 0.0 0.0 0.0 0.0
8086	EMISFACT VOL464	HRDOW 0.0 0.0 0.0 0.0 0.0 0.0
8087	** Sunday:	
8088	EMISFACT VOL464	HRDOW 0.0 0.0 0.0 0.0 0.0 0.0
8089	EMISFACT VOL464	HRDOW 0.0 0.0 0.0 0.0 0.0 0.0
8090	EMISFACT VOL464	HRDOW 0.0 0.0 0.0 0.0 0.0 0.0
8091	EMISFACT VOL464	HRDOW 0.0 0.0 0.0 0.0 0.0 0.0
8092	** WeekDays:	
8093	EMISFACT VOL465	HRDOW 0.0 0.0 0.0 0.0 0.0 0.0
8094	EMISFACT VOL465	HRDOW 0.0 1.0 1.0 1.0 1.0 1.0
8095	EMISFACT VOL465	HRDOW 1.0 1.0 1.0 0.0 0.0 0.0
8096	EMISFACT VOL465	HRDOW 0.0 0.0 0.0 0.0 0.0 0.0
8097	** Saturday:	
8098	EMISFACT VOL465	HRDOW 0.0 0.0 0.0 0.0 0.0 0.0
8099	EMISFACT VOL465	HRDOW 0.0 0.0 0.0 0.0 0.0 0.0
8100	EMISFACT VOL465	HRDOW 0.0 0.0 0.0 0.0 0.0 0.0
8101	EMISFACT VOL465	HRDOW 0.0 0.0 0.0 0.0 0.0 0.0
8102	** Sunday:	
8103	EMISFACT VOL465	HRDOW 0.0 0.0 0.0 0.0 0.0 0.0
8104	EMISFACT VOL465	HRDOW 0.0 0.0 0.0 0.0 0.0 0.0
8105	EMISFACT VOL465	HRDOW 0.0 0.0 0.0 0.0 0.0 0.0
8106	EMISFACT VOL465	HRDOW 0.0 0.0 0.0 0.0 0.0 0.0
8107	** WeekDays:	
8108	EMISFACT VOL466	HRDOW 0.0 0.0 0.0 0.0 0.0 0.0
8109	EMISFACT VOL466	HRDOW 0.0 1.0 1.0 1.0 1.0 1.0
8110	EMISFACT VOL466	HRDOW 1.0 1.0 1.0 0.0 0.0 0.0
8111	EMISFACT VOL466	HRDOW 0.0 0.0 0.0 0.0 0.0 0.0
8112	** Saturday:	
8113	EMISFACT VOL466	HRDOW 0.0 0.0 0.0 0.0 0.0 0.0
8114	EMISFACT VOL466	HRDOW 0.0 0.0 0.0 0.0 0.0 0.0
8115	EMISFACT VOL466	HRDOW 0.0 0.0 0.0 0.0 0.0 0.0
8116	EMISFACT VOL466	HRDOW 0.0 0.0 0.0 0.0 0.0 0.0
8117	** Sunday:	
8118	EMISFACT VOL466	HRDOW 0.0 0.0 0.0 0.0 0.0 0.0



8119	EMISFACT	VOL466	HRDOW	0.0	0.0	0.0	0.0	0.0	0.0
8120	EMISFACT	VOL466	HRDOW	0.0	0.0	0.0	0.0	0.0	0.0
8121	EMISFACT	VOL466	HRDOW	0.0	0.0	0.0	0.0	0.0	0.0
8122	**	WeekDays:							
8123	EMISFACT	VOL467	HRDOW	0.0	0.0	0.0	0.0	0.0	0.0
8124	EMISFACT	VOL467	HRDOW	0.0	1.0	1.0	1.0	1.0	1.0
8125	EMISFACT	VOL467	HRDOW	1.0	1.0	1.0	0.0	0.0	0.0
8126	EMISFACT	VOL467	HRDOW	0.0	0.0	0.0	0.0	0.0	0.0
8127	**	Saturday:							
8128	EMISFACT	VOL467	HRDOW	0.0	0.0	0.0	0.0	0.0	0.0
8129	EMISFACT	VOL467	HRDOW	0.0	0.0	0.0	0.0	0.0	0.0
8130	EMISFACT	VOL467	HRDOW	0.0	0.0	0.0	0.0	0.0	0.0
8131	EMISFACT	VOL467	HRDOW	0.0	0.0	0.0	0.0	0.0	0.0
8132	**	Sunday:							
8133	EMISFACT	VOL467	HRDOW	0.0	0.0	0.0	0.0	0.0	0.0
8134	EMISFACT	VOL467	HRDOW	0.0	0.0	0.0	0.0	0.0	0.0
8135	EMISFACT	VOL467	HRDOW	0.0	0.0	0.0	0.0	0.0	0.0
8136	EMISFACT	VOL467	HRDOW	0.0	0.0	0.0	0.0	0.0	0.0
8137	**	WeekDays:							
8138	EMISFACT	VOL468	HRDOW	0.0	0.0	0.0	0.0	0.0	0.0
8139	EMISFACT	VOL468	HRDOW	0.0	1.0	1.0	1.0	1.0	1.0
8140	EMISFACT	VOL468	HRDOW	1.0	1.0	1.0	0.0	0.0	0.0
8141	EMISFACT	VOL468	HRDOW	0.0	0.0	0.0	0.0	0.0	0.0
8142	**	Saturday:							
8143	EMISFACT	VOL468	HRDOW	0.0	0.0	0.0	0.0	0.0	0.0
8144	EMISFACT	VOL468	HRDOW	0.0	0.0	0.0	0.0	0.0	0.0
8145	EMISFACT	VOL468	HRDOW	0.0	0.0	0.0	0.0	0.0	0.0
8146	EMISFACT	VOL468	HRDOW	0.0	0.0	0.0	0.0	0.0	0.0
8147	**	Sunday:							
8148	EMISFACT	VOL468	HRDOW	0.0	0.0	0.0	0.0	0.0	0.0
8149	EMISFACT	VOL468	HRDOW	0.0	0.0	0.0	0.0	0.0	0.0
8150	EMISFACT	VOL468	HRDOW	0.0	0.0	0.0	0.0	0.0	0.0
8151	EMISFACT	VOL468	HRDOW	0.0	0.0	0.0	0.0	0.0	0.0
8152	**	WeekDays:							
8153	EMISFACT	VOL469	HRDOW	0.0	0.0	0.0	0.0	0.0	0.0
8154	EMISFACT	VOL469	HRDOW	0.0	1.0	1.0	1.0	1.0	1.0
8155	EMISFACT	VOL469	HRDOW	1.0	1.0	1.0	0.0	0.0	0.0
8156	EMISFACT	VOL469	HRDOW	0.0	0.0	0.0	0.0	0.0	0.0
8157	**	Saturday:							
8158	EMISFACT	VOL469	HRDOW	0.0	0.0	0.0	0.0	0.0	0.0
8159	EMISFACT	VOL469	HRDOW	0.0	0.0	0.0	0.0	0.0	0.0
8160	EMISFACT	VOL469	HRDOW	0.0	0.0	0.0	0.0	0.0	0.0
8161	EMISFACT	VOL469	HRDOW	0.0	0.0	0.0	0.0	0.0	0.0
8162	**	Sunday:							
8163	EMISFACT	VOL469	HRDOW	0.0	0.0	0.0	0.0	0.0	0.0
8164	EMISFACT	VOL469	HRDOW	0.0	0.0	0.0	0.0	0.0	0.0
8165	EMISFACT	VOL469	HRDOW	0.0	0.0	0.0	0.0	0.0	0.0
8166	EMISFACT	VOL469	HRDOW	0.0	0.0	0.0	0.0	0.0	0.0
8167	**	WeekDays:							
8168	EMISFACT	VOL470	HRDOW	0.0	0.0	0.0	0.0	0.0	0.0
8169	EMISFACT	VOL470	HRDOW	0.0	1.0	1.0	1.0	1.0	1.0
8170	EMISFACT	VOL470	HRDOW	1.0	1.0	1.0	0.0	0.0	0.0
8171	EMISFACT	VOL470	HRDOW	0.0	0.0	0.0	0.0	0.0	0.0
8172	**	Saturday:							
8173	EMISFACT	VOL470	HRDOW	0.0	0.0	0.0	0.0	0.0	0.0
8174	EMISFACT	VOL470	HRDOW	0.0	0.0	0.0	0.0	0.0	0.0
8175	EMISFACT	VOL470	HRDOW	0.0	0.0	0.0	0.0	0.0	0.0
8176	EMISFACT	VOL470	HRDOW	0.0	0.0	0.0	0.0	0.0	0.0
8177	**	Sunday:							
8178	EMISFACT	VOL470	HRDOW	0.0	0.0	0.0	0.0	0.0	0.0
8179	EMISFACT	VOL470	HRDOW	0.0	0.0	0.0	0.0	0.0	0.0
8180	EMISFACT	VOL470	HRDOW	0.0	0.0	0.0	0.0	0.0	0.0
8181	EMISFACT	VOL470	HRDOW	0.0	0.0	0.0	0.0	0.0	0.0
8182	**	WeekDays:							
8183	EMISFACT	VOL471	HRDOW	0.0	0.0	0.0	0.0	0.0	0.0
8184	EMISFACT	VOL471	HRDOW	0.0	1.0	1.0	1.0	1.0	1.0

8185	EMISFACT VOL471	HRDOW 1.0 1.0 1.0 0.0 0.0 0.0
8186	EMISFACT VOL471	HRDOW 0.0 0.0 0.0 0.0 0.0 0.0
8187	** Saturday:	
8188	EMISFACT VOL471	HRDOW 0.0 0.0 0.0 0.0 0.0 0.0
8189	EMISFACT VOL471	HRDOW 0.0 0.0 0.0 0.0 0.0 0.0
8190	EMISFACT VOL471	HRDOW 0.0 0.0 0.0 0.0 0.0 0.0
8191	EMISFACT VOL471	HRDOW 0.0 0.0 0.0 0.0 0.0 0.0
8192	** Sunday:	
8193	EMISFACT VOL471	HRDOW 0.0 0.0 0.0 0.0 0.0 0.0
8194	EMISFACT VOL471	HRDOW 0.0 0.0 0.0 0.0 0.0 0.0
8195	EMISFACT VOL471	HRDOW 0.0 0.0 0.0 0.0 0.0 0.0
8196	EMISFACT VOL471	HRDOW 0.0 0.0 0.0 0.0 0.0 0.0
8197	** WeekDays:	
8198	EMISFACT VOL472	HRDOW 0.0 0.0 0.0 0.0 0.0 0.0
8199	EMISFACT VOL472	HRDOW 0.0 1.0 1.0 1.0 1.0 1.0
8200	EMISFACT VOL472	HRDOW 1.0 1.0 1.0 0.0 0.0 0.0
8201	EMISFACT VOL472	HRDOW 0.0 0.0 0.0 0.0 0.0 0.0
8202	** Saturday:	
8203	EMISFACT VOL472	HRDOW 0.0 0.0 0.0 0.0 0.0 0.0
8204	EMISFACT VOL472	HRDOW 0.0 0.0 0.0 0.0 0.0 0.0
8205	EMISFACT VOL472	HRDOW 0.0 0.0 0.0 0.0 0.0 0.0
8206	EMISFACT VOL472	HRDOW 0.0 0.0 0.0 0.0 0.0 0.0
8207	** Sunday:	
8208	EMISFACT VOL472	HRDOW 0.0 0.0 0.0 0.0 0.0 0.0
8209	EMISFACT VOL472	HRDOW 0.0 0.0 0.0 0.0 0.0 0.0
8210	EMISFACT VOL472	HRDOW 0.0 0.0 0.0 0.0 0.0 0.0
8211	EMISFACT VOL472	HRDOW 0.0 0.0 0.0 0.0 0.0 0.0
8212	** WeekDays:	
8213	EMISFACT VOL473	HRDOW 0.0 0.0 0.0 0.0 0.0 0.0
8214	EMISFACT VOL473	HRDOW 0.0 1.0 1.0 1.0 1.0 1.0
8215	EMISFACT VOL473	HRDOW 1.0 1.0 1.0 0.0 0.0 0.0
8216	EMISFACT VOL473	HRDOW 0.0 0.0 0.0 0.0 0.0 0.0
8217	** Saturday:	
8218	EMISFACT VOL473	HRDOW 0.0 0.0 0.0 0.0 0.0 0.0
8219	EMISFACT VOL473	HRDOW 0.0 0.0 0.0 0.0 0.0 0.0
8220	EMISFACT VOL473	HRDOW 0.0 0.0 0.0 0.0 0.0 0.0
8221	EMISFACT VOL473	HRDOW 0.0 0.0 0.0 0.0 0.0 0.0
8222	** Sunday:	
8223	EMISFACT VOL473	HRDOW 0.0 0.0 0.0 0.0 0.0 0.0
8224	EMISFACT VOL473	HRDOW 0.0 0.0 0.0 0.0 0.0 0.0
8225	EMISFACT VOL473	HRDOW 0.0 0.0 0.0 0.0 0.0 0.0
8226	EMISFACT VOL473	HRDOW 0.0 0.0 0.0 0.0 0.0 0.0
8227	** WeekDays:	
8228	EMISFACT VOL474	HRDOW 0.0 0.0 0.0 0.0 0.0 0.0
8229	EMISFACT VOL474	HRDOW 0.0 1.0 1.0 1.0 1.0 1.0
8230	EMISFACT VOL474	HRDOW 1.0 1.0 1.0 0.0 0.0 0.0
8231	EMISFACT VOL474	HRDOW 0.0 0.0 0.0 0.0 0.0 0.0
8232	** Saturday:	
8233	EMISFACT VOL474	HRDOW 0.0 0.0 0.0 0.0 0.0 0.0
8234	EMISFACT VOL474	HRDOW 0.0 0.0 0.0 0.0 0.0 0.0
8235	EMISFACT VOL474	HRDOW 0.0 0.0 0.0 0.0 0.0 0.0
8236	EMISFACT VOL474	HRDOW 0.0 0.0 0.0 0.0 0.0 0.0
8237	** Sunday:	
8238	EMISFACT VOL474	HRDOW 0.0 0.0 0.0 0.0 0.0 0.0
8239	EMISFACT VOL474	HRDOW 0.0 0.0 0.0 0.0 0.0 0.0
8240	EMISFACT VOL474	HRDOW 0.0 0.0 0.0 0.0 0.0 0.0
8241	EMISFACT VOL474	HRDOW 0.0 0.0 0.0 0.0 0.0 0.0
8242	** WeekDays:	
8243	EMISFACT VOL475	HRDOW 0.0 0.0 0.0 0.0 0.0 0.0
8244	EMISFACT VOL475	HRDOW 0.0 1.0 1.0 1.0 1.0 1.0
8245	EMISFACT VOL475	HRDOW 1.0 1.0 1.0 0.0 0.0 0.0
8246	EMISFACT VOL475	HRDOW 0.0 0.0 0.0 0.0 0.0 0.0
8247	** Saturday:	
8248	EMISFACT VOL475	HRDOW 0.0 0.0 0.0 0.0 0.0 0.0
8249	EMISFACT VOL475	HRDOW 0.0 0.0 0.0 0.0 0.0 0.0
8250	EMISFACT VOL475	HRDOW 0.0 0.0 0.0 0.0 0.0 0.0

8251	EMISFACT	VOL475	HRDOW	0.0	0.0	0.0	0.0	0.0	0.0
8252	**	Sunday:							
8253	EMISFACT	VOL475	HRDOW	0.0	0.0	0.0	0.0	0.0	0.0
8254	EMISFACT	VOL475	HRDOW	0.0	0.0	0.0	0.0	0.0	0.0
8255	EMISFACT	VOL475	HRDOW	0.0	0.0	0.0	0.0	0.0	0.0
8256	EMISFACT	VOL475	HRDOW	0.0	0.0	0.0	0.0	0.0	0.0
8257	**	WeekDays:							
8258	EMISFACT	VOL476	HRDOW	0.0	0.0	0.0	0.0	0.0	0.0
8259	EMISFACT	VOL476	HRDOW	0.0	1.0	1.0	1.0	1.0	1.0
8260	EMISFACT	VOL476	HRDOW	1.0	1.0	1.0	0.0	0.0	0.0
8261	EMISFACT	VOL476	HRDOW	0.0	0.0	0.0	0.0	0.0	0.0
8262	**	Saturday:							
8263	EMISFACT	VOL476	HRDOW	0.0	0.0	0.0	0.0	0.0	0.0
8264	EMISFACT	VOL476	HRDOW	0.0	0.0	0.0	0.0	0.0	0.0
8265	EMISFACT	VOL476	HRDOW	0.0	0.0	0.0	0.0	0.0	0.0
8266	EMISFACT	VOL476	HRDOW	0.0	0.0	0.0	0.0	0.0	0.0
8267	**	Sunday:							
8268	EMISFACT	VOL476	HRDOW	0.0	0.0	0.0	0.0	0.0	0.0
8269	EMISFACT	VOL476	HRDOW	0.0	0.0	0.0	0.0	0.0	0.0
8270	EMISFACT	VOL476	HRDOW	0.0	0.0	0.0	0.0	0.0	0.0
8271	EMISFACT	VOL476	HRDOW	0.0	0.0	0.0	0.0	0.0	0.0
8272	**	WeekDays:							
8273	EMISFACT	VOL477	HRDOW	0.0	0.0	0.0	0.0	0.0	0.0
8274	EMISFACT	VOL477	HRDOW	0.0	1.0	1.0	1.0	1.0	1.0
8275	EMISFACT	VOL477	HRDOW	1.0	1.0	1.0	0.0	0.0	0.0
8276	EMISFACT	VOL477	HRDOW	0.0	0.0	0.0	0.0	0.0	0.0
8277	**	Saturday:							
8278	EMISFACT	VOL477	HRDOW	0.0	0.0	0.0	0.0	0.0	0.0
8279	EMISFACT	VOL477	HRDOW	0.0	0.0	0.0	0.0	0.0	0.0
8280	EMISFACT	VOL477	HRDOW	0.0	0.0	0.0	0.0	0.0	0.0
8281	EMISFACT	VOL477	HRDOW	0.0	0.0	0.0	0.0	0.0	0.0
8282	**	Sunday:							
8283	EMISFACT	VOL477	HRDOW	0.0	0.0	0.0	0.0	0.0	0.0
8284	EMISFACT	VOL477	HRDOW	0.0	0.0	0.0	0.0	0.0	0.0
8285	EMISFACT	VOL477	HRDOW	0.0	0.0	0.0	0.0	0.0	0.0
8286	EMISFACT	VOL477	HRDOW	0.0	0.0	0.0	0.0	0.0	0.0
8287	**	WeekDays:							
8288	EMISFACT	VOL478	HRDOW	0.0	0.0	0.0	0.0	0.0	0.0
8289	EMISFACT	VOL478	HRDOW	0.0	1.0	1.0	1.0	1.0	1.0
8290	EMISFACT	VOL478	HRDOW	1.0	1.0	1.0	0.0	0.0	0.0
8291	EMISFACT	VOL478	HRDOW	0.0	0.0	0.0	0.0	0.0	0.0
8292	**	Saturday:							
8293	EMISFACT	VOL478	HRDOW	0.0	0.0	0.0	0.0	0.0	0.0
8294	EMISFACT	VOL478	HRDOW	0.0	0.0	0.0	0.0	0.0	0.0
8295	EMISFACT	VOL478	HRDOW	0.0	0.0	0.0	0.0	0.0	0.0
8296	EMISFACT	VOL478	HRDOW	0.0	0.0	0.0	0.0	0.0	0.0
8297	**	Sunday:							
8298	EMISFACT	VOL478	HRDOW	0.0	0.0	0.0	0.0	0.0	0.0
8299	EMISFACT	VOL478	HRDOW	0.0	0.0	0.0	0.0	0.0	0.0
8300	EMISFACT	VOL478	HRDOW	0.0	0.0	0.0	0.0	0.0	0.0
8301	EMISFACT	VOL478	HRDOW	0.0	0.0	0.0	0.0	0.0	0.0
8302	**	WeekDays:							
8303	EMISFACT	VOL479	HRDOW	0.0	0.0	0.0	0.0	0.0	0.0
8304	EMISFACT	VOL479	HRDOW	0.0	1.0	1.0	1.0	1.0	1.0
8305	EMISFACT	VOL479	HRDOW	1.0	1.0	1.0	0.0	0.0	0.0
8306	EMISFACT	VOL479	HRDOW	0.0	0.0	0.0	0.0	0.0	0.0
8307	**	Saturday:							
8308	EMISFACT	VOL479	HRDOW	0.0	0.0	0.0	0.0	0.0	0.0
8309	EMISFACT	VOL479	HRDOW	0.0	0.0	0.0	0.0	0.0	0.0
8310	EMISFACT	VOL479	HRDOW	0.0	0.0	0.0	0.0	0.0	0.0
8311	EMISFACT	VOL479	HRDOW	0.0	0.0	0.0	0.0	0.0	0.0
8312	**	Sunday:							
8313	EMISFACT	VOL479	HRDOW	0.0	0.0	0.0	0.0	0.0	0.0
8314	EMISFACT	VOL479	HRDOW	0.0	0.0	0.0	0.0	0.0	0.0
8315	EMISFACT	VOL479	HRDOW	0.0	0.0	0.0	0.0	0.0	0.0
8316	EMISFACT	VOL479	HRDOW	0.0	0.0	0.0	0.0	0.0	0.0



8383	EMISFACT	VOL484	HRDOW	0.0	0.0	0.0	0.0	0.0	0.0
8384	EMISFACT	VOL484	HRDOW	0.0	0.0	0.0	0.0	0.0	0.0
8385	EMISFACT	VOL484	HRDOW	0.0	0.0	0.0	0.0	0.0	0.0
8386	EMISFACT	VOL484	HRDOW	0.0	0.0	0.0	0.0	0.0	0.0
8387	**	Sunday:							
8388	EMISFACT	VOL484	HRDOW	0.0	0.0	0.0	0.0	0.0	0.0
8389	EMISFACT	VOL484	HRDOW	0.0	0.0	0.0	0.0	0.0	0.0
8390	EMISFACT	VOL484	HRDOW	0.0	0.0	0.0	0.0	0.0	0.0
8391	EMISFACT	VOL484	HRDOW	0.0	0.0	0.0	0.0	0.0	0.0
8392	**	WeekDays:							
8393	EMISFACT	VOL485	HRDOW	0.0	0.0	0.0	0.0	0.0	0.0
8394	EMISFACT	VOL485	HRDOW	0.0	1.0	1.0	1.0	1.0	1.0
8395	EMISFACT	VOL485	HRDOW	1.0	1.0	1.0	0.0	0.0	0.0
8396	EMISFACT	VOL485	HRDOW	0.0	0.0	0.0	0.0	0.0	0.0
8397	**	Saturday:							
8398	EMISFACT	VOL485	HRDOW	0.0	0.0	0.0	0.0	0.0	0.0
8399	EMISFACT	VOL485	HRDOW	0.0	0.0	0.0	0.0	0.0	0.0
8400	EMISFACT	VOL485	HRDOW	0.0	0.0	0.0	0.0	0.0	0.0
8401	EMISFACT	VOL485	HRDOW	0.0	0.0	0.0	0.0	0.0	0.0
8402	**	Sunday:							
8403	EMISFACT	VOL485	HRDOW	0.0	0.0	0.0	0.0	0.0	0.0
8404	EMISFACT	VOL485	HRDOW	0.0	0.0	0.0	0.0	0.0	0.0
8405	EMISFACT	VOL485	HRDOW	0.0	0.0	0.0	0.0	0.0	0.0
8406	EMISFACT	VOL485	HRDOW	0.0	0.0	0.0	0.0	0.0	0.0
8407	**	WeekDays:							
8408	EMISFACT	VOL486	HRDOW	0.0	0.0	0.0	0.0	0.0	0.0
8409	EMISFACT	VOL486	HRDOW	0.0	1.0	1.0	1.0	1.0	1.0
8410	EMISFACT	VOL486	HRDOW	1.0	1.0	1.0	0.0	0.0	0.0
8411	EMISFACT	VOL486	HRDOW	0.0	0.0	0.0	0.0	0.0	0.0
8412	**	Saturday:							
8413	EMISFACT	VOL486	HRDOW	0.0	0.0	0.0	0.0	0.0	0.0
8414	EMISFACT	VOL486	HRDOW	0.0	0.0	0.0	0.0	0.0	0.0
8415	EMISFACT	VOL486	HRDOW	0.0	0.0	0.0	0.0	0.0	0.0
8416	EMISFACT	VOL486	HRDOW	0.0	0.0	0.0	0.0	0.0	0.0
8417	**	Sunday:							
8418	EMISFACT	VOL486	HRDOW	0.0	0.0	0.0	0.0	0.0	0.0
8419	EMISFACT	VOL486	HRDOW	0.0	0.0	0.0	0.0	0.0	0.0
8420	EMISFACT	VOL486	HRDOW	0.0	0.0	0.0	0.0	0.0	0.0
8421	EMISFACT	VOL486	HRDOW	0.0	0.0	0.0	0.0	0.0	0.0
8422	**	WeekDays:							
8423	EMISFACT	VOL487	HRDOW	0.0	0.0	0.0	0.0	0.0	0.0
8424	EMISFACT	VOL487	HRDOW	0.0	1.0	1.0	1.0	1.0	1.0
8425	EMISFACT	VOL487	HRDOW	1.0	1.0	1.0	0.0	0.0	0.0
8426	EMISFACT	VOL487	HRDOW	0.0	0.0	0.0	0.0	0.0	0.0
8427	**	Saturday:							
8428	EMISFACT	VOL487	HRDOW	0.0	0.0	0.0	0.0	0.0	0.0
8429	EMISFACT	VOL487	HRDOW	0.0	0.0	0.0	0.0	0.0	0.0
8430	EMISFACT	VOL487	HRDOW	0.0	0.0	0.0	0.0	0.0	0.0
8431	EMISFACT	VOL487	HRDOW	0.0	0.0	0.0	0.0	0.0	0.0
8432	**	Sunday:							
8433	EMISFACT	VOL487	HRDOW	0.0	0.0	0.0	0.0	0.0	0.0
8434	EMISFACT	VOL487	HRDOW	0.0	0.0	0.0	0.0	0.0	0.0
8435	EMISFACT	VOL487	HRDOW	0.0	0.0	0.0	0.0	0.0	0.0
8436	EMISFACT	VOL487	HRDOW	0.0	0.0	0.0	0.0	0.0	0.0
8437	**	WeekDays:							
8438	EMISFACT	VOL488	HRDOW	0.0	0.0	0.0	0.0	0.0	0.0
8439	EMISFACT	VOL488	HRDOW	0.0	1.0	1.0	1.0	1.0	1.0
8440	EMISFACT	VOL488	HRDOW	1.0	1.0	1.0	0.0	0.0	0.0
8441	EMISFACT	VOL488	HRDOW	0.0	0.0	0.0	0.0	0.0	0.0
8442	**	Saturday:							
8443	EMISFACT	VOL488	HRDOW	0.0	0.0	0.0	0.0	0.0	0.0
8444	EMISFACT	VOL488	HRDOW	0.0	0.0	0.0	0.0	0.0	0.0
8445	EMISFACT	VOL488	HRDOW	0.0	0.0	0.0	0.0	0.0	0.0
8446	EMISFACT	VOL488	HRDOW	0.0	0.0	0.0	0.0	0.0	0.0
8447	**	Sunday:							
8448	EMISFACT	VOL488	HRDOW	0.0	0.0	0.0	0.0	0.0	0.0

8449	EMISFACT	VOL488	HRDOW	0.0	0.0	0.0	0.0	0.0	0.0
8450	EMISFACT	VOL488	HRDOW	0.0	0.0	0.0	0.0	0.0	0.0
8451	EMISFACT	VOL488	HRDOW	0.0	0.0	0.0	0.0	0.0	0.0
8452	**	WeekDays:							
8453	EMISFACT	VOL489	HRDOW	0.0	0.0	0.0	0.0	0.0	0.0
8454	EMISFACT	VOL489	HRDOW	0.0	1.0	1.0	1.0	1.0	1.0
8455	EMISFACT	VOL489	HRDOW	1.0	1.0	1.0	0.0	0.0	0.0
8456	EMISFACT	VOL489	HRDOW	0.0	0.0	0.0	0.0	0.0	0.0
8457	**	Saturday:							
8458	EMISFACT	VOL489	HRDOW	0.0	0.0	0.0	0.0	0.0	0.0
8459	EMISFACT	VOL489	HRDOW	0.0	0.0	0.0	0.0	0.0	0.0
8460	EMISFACT	VOL489	HRDOW	0.0	0.0	0.0	0.0	0.0	0.0
8461	EMISFACT	VOL489	HRDOW	0.0	0.0	0.0	0.0	0.0	0.0
8462	**	Sunday:							
8463	EMISFACT	VOL489	HRDOW	0.0	0.0	0.0	0.0	0.0	0.0
8464	EMISFACT	VOL489	HRDOW	0.0	0.0	0.0	0.0	0.0	0.0
8465	EMISFACT	VOL489	HRDOW	0.0	0.0	0.0	0.0	0.0	0.0
8466	EMISFACT	VOL489	HRDOW	0.0	0.0	0.0	0.0	0.0	0.0
8467	**	WeekDays:							
8468	EMISFACT	VOL490	HRDOW	0.0	0.0	0.0	0.0	0.0	0.0
8469	EMISFACT	VOL490	HRDOW	0.0	1.0	1.0	1.0	1.0	1.0
8470	EMISFACT	VOL490	HRDOW	1.0	1.0	1.0	0.0	0.0	0.0
8471	EMISFACT	VOL490	HRDOW	0.0	0.0	0.0	0.0	0.0	0.0
8472	**	Saturday:							
8473	EMISFACT	VOL490	HRDOW	0.0	0.0	0.0	0.0	0.0	0.0
8474	EMISFACT	VOL490	HRDOW	0.0	0.0	0.0	0.0	0.0	0.0
8475	EMISFACT	VOL490	HRDOW	0.0	0.0	0.0	0.0	0.0	0.0
8476	EMISFACT	VOL490	HRDOW	0.0	0.0	0.0	0.0	0.0	0.0
8477	**	Sunday:							
8478	EMISFACT	VOL490	HRDOW	0.0	0.0	0.0	0.0	0.0	0.0
8479	EMISFACT	VOL490	HRDOW	0.0	0.0	0.0	0.0	0.0	0.0
8480	EMISFACT	VOL490	HRDOW	0.0	0.0	0.0	0.0	0.0	0.0
8481	EMISFACT	VOL490	HRDOW	0.0	0.0	0.0	0.0	0.0	0.0
8482	**	WeekDays:							
8483	EMISFACT	VOL491	HRDOW	0.0	0.0	0.0	0.0	0.0	0.0
8484	EMISFACT	VOL491	HRDOW	0.0	1.0	1.0	1.0	1.0	1.0
8485	EMISFACT	VOL491	HRDOW	1.0	1.0	1.0	0.0	0.0	0.0
8486	EMISFACT	VOL491	HRDOW	0.0	0.0	0.0	0.0	0.0	0.0
8487	**	Saturday:							
8488	EMISFACT	VOL491	HRDOW	0.0	0.0	0.0	0.0	0.0	0.0
8489	EMISFACT	VOL491	HRDOW	0.0	0.0	0.0	0.0	0.0	0.0
8490	EMISFACT	VOL491	HRDOW	0.0	0.0	0.0	0.0	0.0	0.0
8491	EMISFACT	VOL491	HRDOW	0.0	0.0	0.0	0.0	0.0	0.0
8492	**	Sunday:							
8493	EMISFACT	VOL491	HRDOW	0.0	0.0	0.0	0.0	0.0	0.0
8494	EMISFACT	VOL491	HRDOW	0.0	0.0	0.0	0.0	0.0	0.0
8495	EMISFACT	VOL491	HRDOW	0.0	0.0	0.0	0.0	0.0	0.0
8496	EMISFACT	VOL491	HRDOW	0.0	0.0	0.0	0.0	0.0	0.0
8497	**	WeekDays:							
8498	EMISFACT	VOL492	HRDOW	0.0	0.0	0.0	0.0	0.0	0.0
8499	EMISFACT	VOL492	HRDOW	0.0	1.0	1.0	1.0	1.0	1.0
8500	EMISFACT	VOL492	HRDOW	1.0	1.0	1.0	0.0	0.0	0.0
8501	EMISFACT	VOL492	HRDOW	0.0	0.0	0.0	0.0	0.0	0.0
8502	**	Saturday:							
8503	EMISFACT	VOL492	HRDOW	0.0	0.0	0.0	0.0	0.0	0.0
8504	EMISFACT	VOL492	HRDOW	0.0	0.0	0.0	0.0	0.0	0.0
8505	EMISFACT	VOL492	HRDOW	0.0	0.0	0.0	0.0	0.0	0.0
8506	EMISFACT	VOL492	HRDOW	0.0	0.0	0.0	0.0	0.0	0.0
8507	**	Sunday:							
8508	EMISFACT	VOL492	HRDOW	0.0	0.0	0.0	0.0	0.0	0.0
8509	EMISFACT	VOL492	HRDOW	0.0	0.0	0.0	0.0	0.0	0.0
8510	EMISFACT	VOL492	HRDOW	0.0	0.0	0.0	0.0	0.0	0.0
8511	EMISFACT	VOL492	HRDOW	0.0	0.0	0.0	0.0	0.0	0.0
8512	**	WeekDays:							
8513	EMISFACT	VOL493	HRDOW	0.0	0.0	0.0	0.0	0.0	0.0
8514	EMISFACT	VOL493	HRDOW	0.0	1.0	1.0	1.0	1.0	1.0

8515	EMISFACT	VOL493	HRDOW	1.0	1.0	1.0	0.0	0.0	0.0
8516	EMISFACT	VOL493	HRDOW	0.0	0.0	0.0	0.0	0.0	0.0
8517	**	Saturday:							
8518	EMISFACT	VOL493	HRDOW	0.0	0.0	0.0	0.0	0.0	0.0
8519	EMISFACT	VOL493	HRDOW	0.0	0.0	0.0	0.0	0.0	0.0
8520	EMISFACT	VOL493	HRDOW	0.0	0.0	0.0	0.0	0.0	0.0
8521	EMISFACT	VOL493	HRDOW	0.0	0.0	0.0	0.0	0.0	0.0
8522	**	Sunday:							
8523	EMISFACT	VOL493	HRDOW	0.0	0.0	0.0	0.0	0.0	0.0
8524	EMISFACT	VOL493	HRDOW	0.0	0.0	0.0	0.0	0.0	0.0
8525	EMISFACT	VOL493	HRDOW	0.0	0.0	0.0	0.0	0.0	0.0
8526	EMISFACT	VOL493	HRDOW	0.0	0.0	0.0	0.0	0.0	0.0
8527	**	WeekDays:							
8528	EMISFACT	VOL494	HRDOW	0.0	0.0	0.0	0.0	0.0	0.0
8529	EMISFACT	VOL494	HRDOW	0.0	1.0	1.0	1.0	1.0	1.0
8530	EMISFACT	VOL494	HRDOW	1.0	1.0	1.0	0.0	0.0	0.0
8531	EMISFACT	VOL494	HRDOW	0.0	0.0	0.0	0.0	0.0	0.0
8532	**	Saturday:							
8533	EMISFACT	VOL494	HRDOW	0.0	0.0	0.0	0.0	0.0	0.0
8534	EMISFACT	VOL494	HRDOW	0.0	0.0	0.0	0.0	0.0	0.0
8535	EMISFACT	VOL494	HRDOW	0.0	0.0	0.0	0.0	0.0	0.0
8536	EMISFACT	VOL494	HRDOW	0.0	0.0	0.0	0.0	0.0	0.0
8537	**	Sunday:							
8538	EMISFACT	VOL494	HRDOW	0.0	0.0	0.0	0.0	0.0	0.0
8539	EMISFACT	VOL494	HRDOW	0.0	0.0	0.0	0.0	0.0	0.0
8540	EMISFACT	VOL494	HRDOW	0.0	0.0	0.0	0.0	0.0	0.0
8541	EMISFACT	VOL494	HRDOW	0.0	0.0	0.0	0.0	0.0	0.0
8542	**	WeekDays:							
8543	EMISFACT	VOL495	HRDOW	0.0	0.0	0.0	0.0	0.0	0.0
8544	EMISFACT	VOL495	HRDOW	0.0	1.0	1.0	1.0	1.0	1.0
8545	EMISFACT	VOL495	HRDOW	1.0	1.0	1.0	0.0	0.0	0.0
8546	EMISFACT	VOL495	HRDOW	0.0	0.0	0.0	0.0	0.0	0.0
8547	**	Saturday:							
8548	EMISFACT	VOL495	HRDOW	0.0	0.0	0.0	0.0	0.0	0.0
8549	EMISFACT	VOL495	HRDOW	0.0	0.0	0.0	0.0	0.0	0.0
8550	EMISFACT	VOL495	HRDOW	0.0	0.0	0.0	0.0	0.0	0.0
8551	EMISFACT	VOL495	HRDOW	0.0	0.0	0.0	0.0	0.0	0.0
8552	**	Sunday:							
8553	EMISFACT	VOL495	HRDOW	0.0	0.0	0.0	0.0	0.0	0.0
8554	EMISFACT	VOL495	HRDOW	0.0	0.0	0.0	0.0	0.0	0.0
8555	EMISFACT	VOL495	HRDOW	0.0	0.0	0.0	0.0	0.0	0.0
8556	EMISFACT	VOL495	HRDOW	0.0	0.0	0.0	0.0	0.0	0.0
8557	**	WeekDays:							
8558	EMISFACT	VOL496	HRDOW	0.0	0.0	0.0	0.0	0.0	0.0
8559	EMISFACT	VOL496	HRDOW	0.0	1.0	1.0	1.0	1.0	1.0
8560	EMISFACT	VOL496	HRDOW	1.0	1.0	1.0	0.0	0.0	0.0
8561	EMISFACT	VOL496	HRDOW	0.0	0.0	0.0	0.0	0.0	0.0
8562	**	Saturday:							
8563	EMISFACT	VOL496	HRDOW	0.0	0.0	0.0	0.0	0.0	0.0
8564	EMISFACT	VOL496	HRDOW	0.0	0.0	0.0	0.0	0.0	0.0
8565	EMISFACT	VOL496	HRDOW	0.0	0.0	0.0	0.0	0.0	0.0
8566	EMISFACT	VOL496	HRDOW	0.0	0.0	0.0	0.0	0.0	0.0
8567	**	Sunday:							
8568	EMISFACT	VOL496	HRDOW	0.0	0.0	0.0	0.0	0.0	0.0
8569	EMISFACT	VOL496	HRDOW	0.0	0.0	0.0	0.0	0.0	0.0
8570	EMISFACT	VOL496	HRDOW	0.0	0.0	0.0	0.0	0.0	0.0
8571	EMISFACT	VOL496	HRDOW	0.0	0.0	0.0	0.0	0.0	0.0
8572	**	WeekDays:							
8573	EMISFACT	VOL497	HRDOW	0.0	0.0	0.0	0.0	0.0	0.0
8574	EMISFACT	VOL497	HRDOW	0.0	1.0	1.0	1.0	1.0	1.0
8575	EMISFACT	VOL497	HRDOW	1.0	1.0	1.0	0.0	0.0	0.0
8576	EMISFACT	VOL497	HRDOW	0.0	0.0	0.0	0.0	0.0	0.0
8577	**	Saturday:							
8578	EMISFACT	VOL497	HRDOW	0.0	0.0	0.0	0.0	0.0	0.0
8579	EMISFACT	VOL497	HRDOW	0.0	0.0	0.0	0.0	0.0	0.0
8580	EMISFACT	VOL497	HRDOW	0.0	0.0	0.0	0.0	0.0	0.0

8581	EMISFACT	VOL497	HRDOW	0.0	0.0	0.0	0.0	0.0	0.0
8582	**	Sunday:							
8583	EMISFACT	VOL497	HRDOW	0.0	0.0	0.0	0.0	0.0	0.0
8584	EMISFACT	VOL497	HRDOW	0.0	0.0	0.0	0.0	0.0	0.0
8585	EMISFACT	VOL497	HRDOW	0.0	0.0	0.0	0.0	0.0	0.0
8586	EMISFACT	VOL497	HRDOW	0.0	0.0	0.0	0.0	0.0	0.0
8587	**	WeekDays:							
8588	EMISFACT	VOL498	HRDOW	0.0	0.0	0.0	0.0	0.0	0.0
8589	EMISFACT	VOL498	HRDOW	0.0	1.0	1.0	1.0	1.0	1.0
8590	EMISFACT	VOL498	HRDOW	1.0	1.0	1.0	0.0	0.0	0.0
8591	EMISFACT	VOL498	HRDOW	0.0	0.0	0.0	0.0	0.0	0.0
8592	**	Saturday:							
8593	EMISFACT	VOL498	HRDOW	0.0	0.0	0.0	0.0	0.0	0.0
8594	EMISFACT	VOL498	HRDOW	0.0	0.0	0.0	0.0	0.0	0.0
8595	EMISFACT	VOL498	HRDOW	0.0	0.0	0.0	0.0	0.0	0.0
8596	EMISFACT	VOL498	HRDOW	0.0	0.0	0.0	0.0	0.0	0.0
8597	**	Sunday:							
8598	EMISFACT	VOL498	HRDOW	0.0	0.0	0.0	0.0	0.0	0.0
8599	EMISFACT	VOL498	HRDOW	0.0	0.0	0.0	0.0	0.0	0.0
8600	EMISFACT	VOL498	HRDOW	0.0	0.0	0.0	0.0	0.0	0.0
8601	EMISFACT	VOL498	HRDOW	0.0	0.0	0.0	0.0	0.0	0.0
8602	**	WeekDays:							
8603	EMISFACT	VOL499	HRDOW	0.0	0.0	0.0	0.0	0.0	0.0
8604	EMISFACT	VOL499	HRDOW	0.0	1.0	1.0	1.0	1.0	1.0
8605	EMISFACT	VOL499	HRDOW	1.0	1.0	1.0	0.0	0.0	0.0
8606	EMISFACT	VOL499	HRDOW	0.0	0.0	0.0	0.0	0.0	0.0
8607	**	Saturday:							
8608	EMISFACT	VOL499	HRDOW	0.0	0.0	0.0	0.0	0.0	0.0
8609	EMISFACT	VOL499	HRDOW	0.0	0.0	0.0	0.0	0.0	0.0
8610	EMISFACT	VOL499	HRDOW	0.0	0.0	0.0	0.0	0.0	0.0
8611	EMISFACT	VOL499	HRDOW	0.0	0.0	0.0	0.0	0.0	0.0
8612	**	Sunday:							
8613	EMISFACT	VOL499	HRDOW	0.0	0.0	0.0	0.0	0.0	0.0
8614	EMISFACT	VOL499	HRDOW	0.0	0.0	0.0	0.0	0.0	0.0
8615	EMISFACT	VOL499	HRDOW	0.0	0.0	0.0	0.0	0.0	0.0
8616	EMISFACT	VOL499	HRDOW	0.0	0.0	0.0	0.0	0.0	0.0
8617	**	WeekDays:							
8618	EMISFACT	VOL500	HRDOW	0.0	0.0	0.0	0.0	0.0	0.0
8619	EMISFACT	VOL500	HRDOW	0.0	1.0	1.0	1.0	1.0	1.0
8620	EMISFACT	VOL500	HRDOW	1.0	1.0	1.0	0.0	0.0	0.0
8621	EMISFACT	VOL500	HRDOW	0.0	0.0	0.0	0.0	0.0	0.0
8622	**	Saturday:							
8623	EMISFACT	VOL500	HRDOW	0.0	0.0	0.0	0.0	0.0	0.0
8624	EMISFACT	VOL500	HRDOW	0.0	0.0	0.0	0.0	0.0	0.0
8625	EMISFACT	VOL500	HRDOW	0.0	0.0	0.0	0.0	0.0	0.0
8626	EMISFACT	VOL500	HRDOW	0.0	0.0	0.0	0.0	0.0	0.0
8627	**	Sunday:							
8628	EMISFACT	VOL500	HRDOW	0.0	0.0	0.0	0.0	0.0	0.0
8629	EMISFACT	VOL500	HRDOW	0.0	0.0	0.0	0.0	0.0	0.0
8630	EMISFACT	VOL500	HRDOW	0.0	0.0	0.0	0.0	0.0	0.0
8631	EMISFACT	VOL500	HRDOW	0.0	0.0	0.0	0.0	0.0	0.0
8632	**	WeekDays:							
8633	EMISFACT	VOL501	HRDOW	0.0	0.0	0.0	0.0	0.0	0.0
8634	EMISFACT	VOL501	HRDOW	0.0	1.0	1.0	1.0	1.0	1.0
8635	EMISFACT	VOL501	HRDOW	1.0	1.0	1.0	0.0	0.0	0.0
8636	EMISFACT	VOL501	HRDOW	0.0	0.0	0.0	0.0	0.0	0.0
8637	**	Saturday:							
8638	EMISFACT	VOL501	HRDOW	0.0	0.0	0.0	0.0	0.0	0.0
8639	EMISFACT	VOL501	HRDOW	0.0	0.0	0.0	0.0	0.0	0.0
8640	EMISFACT	VOL501	HRDOW	0.0	0.0	0.0	0.0	0.0	0.0
8641	EMISFACT	VOL501	HRDOW	0.0	0.0	0.0	0.0	0.0	0.0
8642	**	Sunday:							
8643	EMISFACT	VOL501	HRDOW	0.0	0.0	0.0	0.0	0.0	0.0
8644	EMISFACT	VOL501	HRDOW	0.0	0.0	0.0	0.0	0.0	0.0
8645	EMISFACT	VOL501	HRDOW	0.0	0.0	0.0	0.0	0.0	0.0
8646	EMISFACT	VOL501	HRDOW	0.0	0.0	0.0	0.0	0.0	0.0





8713	EMISFACT	VOL506	HRDOW	0.0	0.0	0.0	0.0	0.0	0.0
8714	EMISFACT	VOL506	HRDOW	0.0	0.0	0.0	0.0	0.0	0.0
8715	EMISFACT	VOL506	HRDOW	0.0	0.0	0.0	0.0	0.0	0.0
8716	EMISFACT	VOL506	HRDOW	0.0	0.0	0.0	0.0	0.0	0.0
8717	**	Sunday:							
8718	EMISFACT	VOL506	HRDOW	0.0	0.0	0.0	0.0	0.0	0.0
8719	EMISFACT	VOL506	HRDOW	0.0	0.0	0.0	0.0	0.0	0.0
8720	EMISFACT	VOL506	HRDOW	0.0	0.0	0.0	0.0	0.0	0.0
8721	EMISFACT	VOL506	HRDOW	0.0	0.0	0.0	0.0	0.0	0.0
8722	**	WeekDays:							
8723	EMISFACT	VOL507	HRDOW	0.0	0.0	0.0	0.0	0.0	0.0
8724	EMISFACT	VOL507	HRDOW	0.0	1.0	1.0	1.0	1.0	1.0
8725	EMISFACT	VOL507	HRDOW	1.0	1.0	1.0	0.0	0.0	0.0
8726	EMISFACT	VOL507	HRDOW	0.0	0.0	0.0	0.0	0.0	0.0
8727	**	Saturday:							
8728	EMISFACT	VOL507	HRDOW	0.0	0.0	0.0	0.0	0.0	0.0
8729	EMISFACT	VOL507	HRDOW	0.0	0.0	0.0	0.0	0.0	0.0
8730	EMISFACT	VOL507	HRDOW	0.0	0.0	0.0	0.0	0.0	0.0
8731	EMISFACT	VOL507	HRDOW	0.0	0.0	0.0	0.0	0.0	0.0
8732	**	Sunday:							
8733	EMISFACT	VOL507	HRDOW	0.0	0.0	0.0	0.0	0.0	0.0
8734	EMISFACT	VOL507	HRDOW	0.0	0.0	0.0	0.0	0.0	0.0
8735	EMISFACT	VOL507	HRDOW	0.0	0.0	0.0	0.0	0.0	0.0
8736	EMISFACT	VOL507	HRDOW	0.0	0.0	0.0	0.0	0.0	0.0
8737	**	WeekDays:							
8738	EMISFACT	VOL508	HRDOW	0.0	0.0	0.0	0.0	0.0	0.0
8739	EMISFACT	VOL508	HRDOW	0.0	1.0	1.0	1.0	1.0	1.0
8740	EMISFACT	VOL508	HRDOW	1.0	1.0	1.0	0.0	0.0	0.0
8741	EMISFACT	VOL508	HRDOW	0.0	0.0	0.0	0.0	0.0	0.0
8742	**	Saturday:							
8743	EMISFACT	VOL508	HRDOW	0.0	0.0	0.0	0.0	0.0	0.0
8744	EMISFACT	VOL508	HRDOW	0.0	0.0	0.0	0.0	0.0	0.0
8745	EMISFACT	VOL508	HRDOW	0.0	0.0	0.0	0.0	0.0	0.0
8746	EMISFACT	VOL508	HRDOW	0.0	0.0	0.0	0.0	0.0	0.0
8747	**	Sunday:							
8748	EMISFACT	VOL508	HRDOW	0.0	0.0	0.0	0.0	0.0	0.0
8749	EMISFACT	VOL508	HRDOW	0.0	0.0	0.0	0.0	0.0	0.0
8750	EMISFACT	VOL508	HRDOW	0.0	0.0	0.0	0.0	0.0	0.0
8751	EMISFACT	VOL508	HRDOW	0.0	0.0	0.0	0.0	0.0	0.0
8752	**	WeekDays:							
8753	EMISFACT	VOL509	HRDOW	0.0	0.0	0.0	0.0	0.0	0.0
8754	EMISFACT	VOL509	HRDOW	0.0	1.0	1.0	1.0	1.0	1.0
8755	EMISFACT	VOL509	HRDOW	1.0	1.0	1.0	0.0	0.0	0.0
8756	EMISFACT	VOL509	HRDOW	0.0	0.0	0.0	0.0	0.0	0.0
8757	**	Saturday:							
8758	EMISFACT	VOL509	HRDOW	0.0	0.0	0.0	0.0	0.0	0.0
8759	EMISFACT	VOL509	HRDOW	0.0	0.0	0.0	0.0	0.0	0.0
8760	EMISFACT	VOL509	HRDOW	0.0	0.0	0.0	0.0	0.0	0.0
8761	EMISFACT	VOL509	HRDOW	0.0	0.0	0.0	0.0	0.0	0.0
8762	**	Sunday:							
8763	EMISFACT	VOL509	HRDOW	0.0	0.0	0.0	0.0	0.0	0.0
8764	EMISFACT	VOL509	HRDOW	0.0	0.0	0.0	0.0	0.0	0.0
8765	EMISFACT	VOL509	HRDOW	0.0	0.0	0.0	0.0	0.0	0.0
8766	EMISFACT	VOL509	HRDOW	0.0	0.0	0.0	0.0	0.0	0.0
8767	**	WeekDays:							
8768	EMISFACT	VOL510	HRDOW	0.0	0.0	0.0	0.0	0.0	0.0
8769	EMISFACT	VOL510	HRDOW	0.0	1.0	1.0	1.0	1.0	1.0
8770	EMISFACT	VOL510	HRDOW	1.0	1.0	1.0	0.0	0.0	0.0
8771	EMISFACT	VOL510	HRDOW	0.0	0.0	0.0	0.0	0.0	0.0
8772	**	Saturday:							
8773	EMISFACT	VOL510	HRDOW	0.0	0.0	0.0	0.0	0.0	0.0
8774	EMISFACT	VOL510	HRDOW	0.0	0.0	0.0	0.0	0.0	0.0
8775	EMISFACT	VOL510	HRDOW	0.0	0.0	0.0	0.0	0.0	0.0
8776	EMISFACT	VOL510	HRDOW	0.0	0.0	0.0	0.0	0.0	0.0
8777	**	Sunday:							
8778	EMISFACT	VOL510	HRDOW	0.0	0.0	0.0	0.0	0.0	0.0

8779	EMISFACT	VOL510	HRDOW	0.0	0.0	0.0	0.0	0.0	0.0
8780	EMISFACT	VOL510	HRDOW	0.0	0.0	0.0	0.0	0.0	0.0
8781	EMISFACT	VOL510	HRDOW	0.0	0.0	0.0	0.0	0.0	0.0
8782	**	WeekDays:							
8783	EMISFACT	VOL511	HRDOW	0.0	0.0	0.0	0.0	0.0	0.0
8784	EMISFACT	VOL511	HRDOW	0.0	1.0	1.0	1.0	1.0	1.0
8785	EMISFACT	VOL511	HRDOW	1.0	1.0	1.0	0.0	0.0	0.0
8786	EMISFACT	VOL511	HRDOW	0.0	0.0	0.0	0.0	0.0	0.0
8787	**	Saturday:							
8788	EMISFACT	VOL511	HRDOW	0.0	0.0	0.0	0.0	0.0	0.0
8789	EMISFACT	VOL511	HRDOW	0.0	0.0	0.0	0.0	0.0	0.0
8790	EMISFACT	VOL511	HRDOW	0.0	0.0	0.0	0.0	0.0	0.0
8791	EMISFACT	VOL511	HRDOW	0.0	0.0	0.0	0.0	0.0	0.0
8792	**	Sunday:							
8793	EMISFACT	VOL511	HRDOW	0.0	0.0	0.0	0.0	0.0	0.0
8794	EMISFACT	VOL511	HRDOW	0.0	0.0	0.0	0.0	0.0	0.0
8795	EMISFACT	VOL511	HRDOW	0.0	0.0	0.0	0.0	0.0	0.0
8796	EMISFACT	VOL511	HRDOW	0.0	0.0	0.0	0.0	0.0	0.0
8797	**	WeekDays:							
8798	EMISFACT	VOL512	HRDOW	0.0	0.0	0.0	0.0	0.0	0.0
8799	EMISFACT	VOL512	HRDOW	0.0	1.0	1.0	1.0	1.0	1.0
8800	EMISFACT	VOL512	HRDOW	1.0	1.0	1.0	0.0	0.0	0.0
8801	EMISFACT	VOL512	HRDOW	0.0	0.0	0.0	0.0	0.0	0.0
8802	**	Saturday:							
8803	EMISFACT	VOL512	HRDOW	0.0	0.0	0.0	0.0	0.0	0.0
8804	EMISFACT	VOL512	HRDOW	0.0	0.0	0.0	0.0	0.0	0.0
8805	EMISFACT	VOL512	HRDOW	0.0	0.0	0.0	0.0	0.0	0.0
8806	EMISFACT	VOL512	HRDOW	0.0	0.0	0.0	0.0	0.0	0.0
8807	**	Sunday:							
8808	EMISFACT	VOL512	HRDOW	0.0	0.0	0.0	0.0	0.0	0.0
8809	EMISFACT	VOL512	HRDOW	0.0	0.0	0.0	0.0	0.0	0.0
8810	EMISFACT	VOL512	HRDOW	0.0	0.0	0.0	0.0	0.0	0.0
8811	EMISFACT	VOL512	HRDOW	0.0	0.0	0.0	0.0	0.0	0.0
8812	**	WeekDays:							
8813	EMISFACT	VOL513	HRDOW	0.0	0.0	0.0	0.0	0.0	0.0
8814	EMISFACT	VOL513	HRDOW	0.0	1.0	1.0	1.0	1.0	1.0
8815	EMISFACT	VOL513	HRDOW	1.0	1.0	1.0	0.0	0.0	0.0
8816	EMISFACT	VOL513	HRDOW	0.0	0.0	0.0	0.0	0.0	0.0
8817	**	Saturday:							
8818	EMISFACT	VOL513	HRDOW	0.0	0.0	0.0	0.0	0.0	0.0
8819	EMISFACT	VOL513	HRDOW	0.0	0.0	0.0	0.0	0.0	0.0
8820	EMISFACT	VOL513	HRDOW	0.0	0.0	0.0	0.0	0.0	0.0
8821	EMISFACT	VOL513	HRDOW	0.0	0.0	0.0	0.0	0.0	0.0
8822	**	Sunday:							
8823	EMISFACT	VOL513	HRDOW	0.0	0.0	0.0	0.0	0.0	0.0
8824	EMISFACT	VOL513	HRDOW	0.0	0.0	0.0	0.0	0.0	0.0
8825	EMISFACT	VOL513	HRDOW	0.0	0.0	0.0	0.0	0.0	0.0
8826	EMISFACT	VOL513	HRDOW	0.0	0.0	0.0	0.0	0.0	0.0
8827	**	WeekDays:							
8828	EMISFACT	VOL514	HRDOW	0.0	0.0	0.0	0.0	0.0	0.0
8829	EMISFACT	VOL514	HRDOW	0.0	1.0	1.0	1.0	1.0	1.0
8830	EMISFACT	VOL514	HRDOW	1.0	1.0	1.0	0.0	0.0	0.0
8831	EMISFACT	VOL514	HRDOW	0.0	0.0	0.0	0.0	0.0	0.0
8832	**	Saturday:							
8833	EMISFACT	VOL514	HRDOW	0.0	0.0	0.0	0.0	0.0	0.0
8834	EMISFACT	VOL514	HRDOW	0.0	0.0	0.0	0.0	0.0	0.0
8835	EMISFACT	VOL514	HRDOW	0.0	0.0	0.0	0.0	0.0	0.0
8836	EMISFACT	VOL514	HRDOW	0.0	0.0	0.0	0.0	0.0	0.0
8837	**	Sunday:							
8838	EMISFACT	VOL514	HRDOW	0.0	0.0	0.0	0.0	0.0	0.0
8839	EMISFACT	VOL514	HRDOW	0.0	0.0	0.0	0.0	0.0	0.0
8840	EMISFACT	VOL514	HRDOW	0.0	0.0	0.0	0.0	0.0	0.0
8841	EMISFACT	VOL514	HRDOW	0.0	0.0	0.0	0.0	0.0	0.0
8842	**	WeekDays:							
8843	EMISFACT	VOL515	HRDOW	0.0	0.0	0.0	0.0	0.0	0.0
8844	EMISFACT	VOL515	HRDOW	0.0	1.0	1.0	1.0	1.0	1.0

8845	EMISFACT	VOL515	HRDOW	1.0	1.0	1.0	0.0	0.0	0.0
8846	EMISFACT	VOL515	HRDOW	0.0	0.0	0.0	0.0	0.0	0.0
8847	**	Saturday:							
8848	EMISFACT	VOL515	HRDOW	0.0	0.0	0.0	0.0	0.0	0.0
8849	EMISFACT	VOL515	HRDOW	0.0	0.0	0.0	0.0	0.0	0.0
8850	EMISFACT	VOL515	HRDOW	0.0	0.0	0.0	0.0	0.0	0.0
8851	EMISFACT	VOL515	HRDOW	0.0	0.0	0.0	0.0	0.0	0.0
8852	**	Sunday:							
8853	EMISFACT	VOL515	HRDOW	0.0	0.0	0.0	0.0	0.0	0.0
8854	EMISFACT	VOL515	HRDOW	0.0	0.0	0.0	0.0	0.0	0.0
8855	EMISFACT	VOL515	HRDOW	0.0	0.0	0.0	0.0	0.0	0.0
8856	EMISFACT	VOL515	HRDOW	0.0	0.0	0.0	0.0	0.0	0.0
8857	**	WeekDays:							
8858	EMISFACT	VOL516	HRDOW	0.0	0.0	0.0	0.0	0.0	0.0
8859	EMISFACT	VOL516	HRDOW	0.0	1.0	1.0	1.0	1.0	1.0
8860	EMISFACT	VOL516	HRDOW	1.0	1.0	1.0	0.0	0.0	0.0
8861	EMISFACT	VOL516	HRDOW	0.0	0.0	0.0	0.0	0.0	0.0
8862	**	Saturday:							
8863	EMISFACT	VOL516	HRDOW	0.0	0.0	0.0	0.0	0.0	0.0
8864	EMISFACT	VOL516	HRDOW	0.0	0.0	0.0	0.0	0.0	0.0
8865	EMISFACT	VOL516	HRDOW	0.0	0.0	0.0	0.0	0.0	0.0
8866	EMISFACT	VOL516	HRDOW	0.0	0.0	0.0	0.0	0.0	0.0
8867	**	Sunday:							
8868	EMISFACT	VOL516	HRDOW	0.0	0.0	0.0	0.0	0.0	0.0
8869	EMISFACT	VOL516	HRDOW	0.0	0.0	0.0	0.0	0.0	0.0
8870	EMISFACT	VOL516	HRDOW	0.0	0.0	0.0	0.0	0.0	0.0
8871	EMISFACT	VOL516	HRDOW	0.0	0.0	0.0	0.0	0.0	0.0
8872	**	WeekDays:							
8873	EMISFACT	VOL517	HRDOW	0.0	0.0	0.0	0.0	0.0	0.0
8874	EMISFACT	VOL517	HRDOW	0.0	1.0	1.0	1.0	1.0	1.0
8875	EMISFACT	VOL517	HRDOW	1.0	1.0	1.0	0.0	0.0	0.0
8876	EMISFACT	VOL517	HRDOW	0.0	0.0	0.0	0.0	0.0	0.0
8877	**	Saturday:							
8878	EMISFACT	VOL517	HRDOW	0.0	0.0	0.0	0.0	0.0	0.0
8879	EMISFACT	VOL517	HRDOW	0.0	0.0	0.0	0.0	0.0	0.0
8880	EMISFACT	VOL517	HRDOW	0.0	0.0	0.0	0.0	0.0	0.0
8881	EMISFACT	VOL517	HRDOW	0.0	0.0	0.0	0.0	0.0	0.0
8882	**	Sunday:							
8883	EMISFACT	VOL517	HRDOW	0.0	0.0	0.0	0.0	0.0	0.0
8884	EMISFACT	VOL517	HRDOW	0.0	0.0	0.0	0.0	0.0	0.0
8885	EMISFACT	VOL517	HRDOW	0.0	0.0	0.0	0.0	0.0	0.0
8886	EMISFACT	VOL517	HRDOW	0.0	0.0	0.0	0.0	0.0	0.0
8887	**	WeekDays:							
8888	EMISFACT	VOL518	HRDOW	0.0	0.0	0.0	0.0	0.0	0.0
8889	EMISFACT	VOL518	HRDOW	0.0	1.0	1.0	1.0	1.0	1.0
8890	EMISFACT	VOL518	HRDOW	1.0	1.0	1.0	0.0	0.0	0.0
8891	EMISFACT	VOL518	HRDOW	0.0	0.0	0.0	0.0	0.0	0.0
8892	**	Saturday:							
8893	EMISFACT	VOL518	HRDOW	0.0	0.0	0.0	0.0	0.0	0.0
8894	EMISFACT	VOL518	HRDOW	0.0	0.0	0.0	0.0	0.0	0.0
8895	EMISFACT	VOL518	HRDOW	0.0	0.0	0.0	0.0	0.0	0.0
8896	EMISFACT	VOL518	HRDOW	0.0	0.0	0.0	0.0	0.0	0.0
8897	**	Sunday:							
8898	EMISFACT	VOL518	HRDOW	0.0	0.0	0.0	0.0	0.0	0.0
8899	EMISFACT	VOL518	HRDOW	0.0	0.0	0.0	0.0	0.0	0.0
8900	EMISFACT	VOL518	HRDOW	0.0	0.0	0.0	0.0	0.0	0.0
8901	EMISFACT	VOL518	HRDOW	0.0	0.0	0.0	0.0	0.0	0.0
8902	**	WeekDays:							
8903	EMISFACT	VOL519	HRDOW	0.0	0.0	0.0	0.0	0.0	0.0
8904	EMISFACT	VOL519	HRDOW	0.0	1.0	1.0	1.0	1.0	1.0
8905	EMISFACT	VOL519	HRDOW	1.0	1.0	1.0	0.0	0.0	0.0
8906	EMISFACT	VOL519	HRDOW	0.0	0.0	0.0	0.0	0.0	0.0
8907	**	Saturday:							
8908	EMISFACT	VOL519	HRDOW	0.0	0.0	0.0	0.0	0.0	0.0
8909	EMISFACT	VOL519	HRDOW	0.0	0.0	0.0	0.0	0.0	0.0
8910	EMISFACT	VOL519	HRDOW	0.0	0.0	0.0	0.0	0.0	0.0

8911	EMISFACT	VOL519	HRDOW	0.0	0.0	0.0	0.0	0.0	0.0
8912	**	Sunday:							
8913	EMISFACT	VOL519	HRDOW	0.0	0.0	0.0	0.0	0.0	0.0
8914	EMISFACT	VOL519	HRDOW	0.0	0.0	0.0	0.0	0.0	0.0
8915	EMISFACT	VOL519	HRDOW	0.0	0.0	0.0	0.0	0.0	0.0
8916	EMISFACT	VOL519	HRDOW	0.0	0.0	0.0	0.0	0.0	0.0
8917	**	WeekDays:							
8918	EMISFACT	VOL520	HRDOW	0.0	0.0	0.0	0.0	0.0	0.0
8919	EMISFACT	VOL520	HRDOW	0.0	1.0	1.0	1.0	1.0	1.0
8920	EMISFACT	VOL520	HRDOW	1.0	1.0	1.0	0.0	0.0	0.0
8921	EMISFACT	VOL520	HRDOW	0.0	0.0	0.0	0.0	0.0	0.0
8922	**	Saturday:							
8923	EMISFACT	VOL520	HRDOW	0.0	0.0	0.0	0.0	0.0	0.0
8924	EMISFACT	VOL520	HRDOW	0.0	0.0	0.0	0.0	0.0	0.0
8925	EMISFACT	VOL520	HRDOW	0.0	0.0	0.0	0.0	0.0	0.0
8926	EMISFACT	VOL520	HRDOW	0.0	0.0	0.0	0.0	0.0	0.0
8927	**	Sunday:							
8928	EMISFACT	VOL520	HRDOW	0.0	0.0	0.0	0.0	0.0	0.0
8929	EMISFACT	VOL520	HRDOW	0.0	0.0	0.0	0.0	0.0	0.0
8930	EMISFACT	VOL520	HRDOW	0.0	0.0	0.0	0.0	0.0	0.0
8931	EMISFACT	VOL520	HRDOW	0.0	0.0	0.0	0.0	0.0	0.0
8932	**	WeekDays:							
8933	EMISFACT	VOL521	HRDOW	0.0	0.0	0.0	0.0	0.0	0.0
8934	EMISFACT	VOL521	HRDOW	0.0	1.0	1.0	1.0	1.0	1.0
8935	EMISFACT	VOL521	HRDOW	1.0	1.0	1.0	0.0	0.0	0.0
8936	EMISFACT	VOL521	HRDOW	0.0	0.0	0.0	0.0	0.0	0.0
8937	**	Saturday:							
8938	EMISFACT	VOL521	HRDOW	0.0	0.0	0.0	0.0	0.0	0.0
8939	EMISFACT	VOL521	HRDOW	0.0	0.0	0.0	0.0	0.0	0.0
8940	EMISFACT	VOL521	HRDOW	0.0	0.0	0.0	0.0	0.0	0.0
8941	EMISFACT	VOL521	HRDOW	0.0	0.0	0.0	0.0	0.0	0.0
8942	**	Sunday:							
8943	EMISFACT	VOL521	HRDOW	0.0	0.0	0.0	0.0	0.0	0.0
8944	EMISFACT	VOL521	HRDOW	0.0	0.0	0.0	0.0	0.0	0.0
8945	EMISFACT	VOL521	HRDOW	0.0	0.0	0.0	0.0	0.0	0.0
8946	EMISFACT	VOL521	HRDOW	0.0	0.0	0.0	0.0	0.0	0.0
8947	**	WeekDays:							
8948	EMISFACT	VOL522	HRDOW	0.0	0.0	0.0	0.0	0.0	0.0
8949	EMISFACT	VOL522	HRDOW	0.0	1.0	1.0	1.0	1.0	1.0
8950	EMISFACT	VOL522	HRDOW	1.0	1.0	1.0	0.0	0.0	0.0
8951	EMISFACT	VOL522	HRDOW	0.0	0.0	0.0	0.0	0.0	0.0
8952	**	Saturday:							
8953	EMISFACT	VOL522	HRDOW	0.0	0.0	0.0	0.0	0.0	0.0
8954	EMISFACT	VOL522	HRDOW	0.0	0.0	0.0	0.0	0.0	0.0
8955	EMISFACT	VOL522	HRDOW	0.0	0.0	0.0	0.0	0.0	0.0
8956	EMISFACT	VOL522	HRDOW	0.0	0.0	0.0	0.0	0.0	0.0
8957	**	Sunday:							
8958	EMISFACT	VOL522	HRDOW	0.0	0.0	0.0	0.0	0.0	0.0
8959	EMISFACT	VOL522	HRDOW	0.0	0.0	0.0	0.0	0.0	0.0
8960	EMISFACT	VOL522	HRDOW	0.0	0.0	0.0	0.0	0.0	0.0
8961	EMISFACT	VOL522	HRDOW	0.0	0.0	0.0	0.0	0.0	0.0
8962	**	WeekDays:							
8963	EMISFACT	VOL523	HRDOW	0.0	0.0	0.0	0.0	0.0	0.0
8964	EMISFACT	VOL523	HRDOW	0.0	1.0	1.0	1.0	1.0	1.0
8965	EMISFACT	VOL523	HRDOW	1.0	1.0	1.0	0.0	0.0	0.0
8966	EMISFACT	VOL523	HRDOW	0.0	0.0	0.0	0.0	0.0	0.0
8967	**	Saturday:							
8968	EMISFACT	VOL523	HRDOW	0.0	0.0	0.0	0.0	0.0	0.0
8969	EMISFACT	VOL523	HRDOW	0.0	0.0	0.0	0.0	0.0	0.0
8970	EMISFACT	VOL523	HRDOW	0.0	0.0	0.0	0.0	0.0	0.0
8971	EMISFACT	VOL523	HRDOW	0.0	0.0	0.0	0.0	0.0	0.0
8972	**	Sunday:							
8973	EMISFACT	VOL523	HRDOW	0.0	0.0	0.0	0.0	0.0	0.0
8974	EMISFACT	VOL523	HRDOW	0.0	0.0	0.0	0.0	0.0	0.0
8975	EMISFACT	VOL523	HRDOW	0.0	0.0	0.0	0.0	0.0	0.0
8976	EMISFACT	VOL523	HRDOW	0.0	0.0	0.0	0.0	0.0	0.0



9043	EMISFACT	VOL528	HRDOW	0.0	0.0	0.0	0.0	0.0	0.0
9044	EMISFACT	VOL528	HRDOW	0.0	0.0	0.0	0.0	0.0	0.0
9045	EMISFACT	VOL528	HRDOW	0.0	0.0	0.0	0.0	0.0	0.0
9046	EMISFACT	VOL528	HRDOW	0.0	0.0	0.0	0.0	0.0	0.0
9047	**	Sunday:							
9048	EMISFACT	VOL528	HRDOW	0.0	0.0	0.0	0.0	0.0	0.0
9049	EMISFACT	VOL528	HRDOW	0.0	0.0	0.0	0.0	0.0	0.0
9050	EMISFACT	VOL528	HRDOW	0.0	0.0	0.0	0.0	0.0	0.0
9051	EMISFACT	VOL528	HRDOW	0.0	0.0	0.0	0.0	0.0	0.0
9052	**	WeekDays:							
9053	EMISFACT	VOL529	HRDOW	0.0	0.0	0.0	0.0	0.0	0.0
9054	EMISFACT	VOL529	HRDOW	0.0	1.0	1.0	1.0	1.0	1.0
9055	EMISFACT	VOL529	HRDOW	1.0	1.0	1.0	0.0	0.0	0.0
9056	EMISFACT	VOL529	HRDOW	0.0	0.0	0.0	0.0	0.0	0.0
9057	**	Saturday:							
9058	EMISFACT	VOL529	HRDOW	0.0	0.0	0.0	0.0	0.0	0.0
9059	EMISFACT	VOL529	HRDOW	0.0	0.0	0.0	0.0	0.0	0.0
9060	EMISFACT	VOL529	HRDOW	0.0	0.0	0.0	0.0	0.0	0.0
9061	EMISFACT	VOL529	HRDOW	0.0	0.0	0.0	0.0	0.0	0.0
9062	**	Sunday:							
9063	EMISFACT	VOL529	HRDOW	0.0	0.0	0.0	0.0	0.0	0.0
9064	EMISFACT	VOL529	HRDOW	0.0	0.0	0.0	0.0	0.0	0.0
9065	EMISFACT	VOL529	HRDOW	0.0	0.0	0.0	0.0	0.0	0.0
9066	EMISFACT	VOL529	HRDOW	0.0	0.0	0.0	0.0	0.0	0.0
9067	**	WeekDays:							
9068	EMISFACT	VOL530	HRDOW	0.0	0.0	0.0	0.0	0.0	0.0
9069	EMISFACT	VOL530	HRDOW	0.0	1.0	1.0	1.0	1.0	1.0
9070	EMISFACT	VOL530	HRDOW	1.0	1.0	1.0	0.0	0.0	0.0
9071	EMISFACT	VOL530	HRDOW	0.0	0.0	0.0	0.0	0.0	0.0
9072	**	Saturday:							
9073	EMISFACT	VOL530	HRDOW	0.0	0.0	0.0	0.0	0.0	0.0
9074	EMISFACT	VOL530	HRDOW	0.0	0.0	0.0	0.0	0.0	0.0
9075	EMISFACT	VOL530	HRDOW	0.0	0.0	0.0	0.0	0.0	0.0
9076	EMISFACT	VOL530	HRDOW	0.0	0.0	0.0	0.0	0.0	0.0
9077	**	Sunday:							
9078	EMISFACT	VOL530	HRDOW	0.0	0.0	0.0	0.0	0.0	0.0
9079	EMISFACT	VOL530	HRDOW	0.0	0.0	0.0	0.0	0.0	0.0
9080	EMISFACT	VOL530	HRDOW	0.0	0.0	0.0	0.0	0.0	0.0
9081	EMISFACT	VOL530	HRDOW	0.0	0.0	0.0	0.0	0.0	0.0
9082	**	WeekDays:							
9083	EMISFACT	VOL533	HRDOW	0.0	0.0	0.0	0.0	0.0	0.0
9084	EMISFACT	VOL533	HRDOW	0.0	1.0	1.0	1.0	1.0	1.0
9085	EMISFACT	VOL533	HRDOW	1.0	1.0	1.0	0.0	0.0	0.0
9086	EMISFACT	VOL533	HRDOW	0.0	0.0	0.0	0.0	0.0	0.0
9087	**	Saturday:							
9088	EMISFACT	VOL533	HRDOW	0.0	0.0	0.0	0.0	0.0	0.0
9089	EMISFACT	VOL533	HRDOW	0.0	0.0	0.0	0.0	0.0	0.0
9090	EMISFACT	VOL533	HRDOW	0.0	0.0	0.0	0.0	0.0	0.0
9091	EMISFACT	VOL533	HRDOW	0.0	0.0	0.0	0.0	0.0	0.0
9092	**	Sunday:							
9093	EMISFACT	VOL533	HRDOW	0.0	0.0	0.0	0.0	0.0	0.0
9094	EMISFACT	VOL533	HRDOW	0.0	0.0	0.0	0.0	0.0	0.0
9095	EMISFACT	VOL533	HRDOW	0.0	0.0	0.0	0.0	0.0	0.0
9096	EMISFACT	VOL533	HRDOW	0.0	0.0	0.0	0.0	0.0	0.0
9097	**	WeekDays:							
9098	EMISFACT	VOL534	HRDOW	0.0	0.0	0.0	0.0	0.0	0.0
9099	EMISFACT	VOL534	HRDOW	0.0	1.0	1.0	1.0	1.0	1.0
9100	EMISFACT	VOL534	HRDOW	1.0	1.0	1.0	0.0	0.0	0.0
9101	EMISFACT	VOL534	HRDOW	0.0	0.0	0.0	0.0	0.0	0.0
9102	**	Saturday:							
9103	EMISFACT	VOL534	HRDOW	0.0	0.0	0.0	0.0	0.0	0.0
9104	EMISFACT	VOL534	HRDOW	0.0	0.0	0.0	0.0	0.0	0.0
9105	EMISFACT	VOL534	HRDOW	0.0	0.0	0.0	0.0	0.0	0.0
9106	EMISFACT	VOL534	HRDOW	0.0	0.0	0.0	0.0	0.0	0.0
9107	**	Sunday:							
9108	EMISFACT	VOL534	HRDOW	0.0	0.0	0.0	0.0	0.0	0.0

9109	EMISFACT	VOL534	HRDOW	0.0	0.0	0.0	0.0	0.0	0.0
9110	EMISFACT	VOL534	HRDOW	0.0	0.0	0.0	0.0	0.0	0.0
9111	EMISFACT	VOL534	HRDOW	0.0	0.0	0.0	0.0	0.0	0.0
9112	**	WeekDays:							
9113	EMISFACT	VOL535	HRDOW	0.0	0.0	0.0	0.0	0.0	0.0
9114	EMISFACT	VOL535	HRDOW	0.0	1.0	1.0	1.0	1.0	1.0
9115	EMISFACT	VOL535	HRDOW	1.0	1.0	1.0	0.0	0.0	0.0
9116	EMISFACT	VOL535	HRDOW	0.0	0.0	0.0	0.0	0.0	0.0
9117	**	Saturday:							
9118	EMISFACT	VOL535	HRDOW	0.0	0.0	0.0	0.0	0.0	0.0
9119	EMISFACT	VOL535	HRDOW	0.0	0.0	0.0	0.0	0.0	0.0
9120	EMISFACT	VOL535	HRDOW	0.0	0.0	0.0	0.0	0.0	0.0
9121	EMISFACT	VOL535	HRDOW	0.0	0.0	0.0	0.0	0.0	0.0
9122	**	Sunday:							
9123	EMISFACT	VOL535	HRDOW	0.0	0.0	0.0	0.0	0.0	0.0
9124	EMISFACT	VOL535	HRDOW	0.0	0.0	0.0	0.0	0.0	0.0
9125	EMISFACT	VOL535	HRDOW	0.0	0.0	0.0	0.0	0.0	0.0
9126	EMISFACT	VOL535	HRDOW	0.0	0.0	0.0	0.0	0.0	0.0
9127	**	WeekDays:							
9128	EMISFACT	VOL536	HRDOW	0.0	0.0	0.0	0.0	0.0	0.0
9129	EMISFACT	VOL536	HRDOW	0.0	1.0	1.0	1.0	1.0	1.0
9130	EMISFACT	VOL536	HRDOW	1.0	1.0	1.0	0.0	0.0	0.0
9131	EMISFACT	VOL536	HRDOW	0.0	0.0	0.0	0.0	0.0	0.0
9132	**	Saturday:							
9133	EMISFACT	VOL536	HRDOW	0.0	0.0	0.0	0.0	0.0	0.0
9134	EMISFACT	VOL536	HRDOW	0.0	0.0	0.0	0.0	0.0	0.0
9135	EMISFACT	VOL536	HRDOW	0.0	0.0	0.0	0.0	0.0	0.0
9136	EMISFACT	VOL536	HRDOW	0.0	0.0	0.0	0.0	0.0	0.0
9137	**	Sunday:							
9138	EMISFACT	VOL536	HRDOW	0.0	0.0	0.0	0.0	0.0	0.0
9139	EMISFACT	VOL536	HRDOW	0.0	0.0	0.0	0.0	0.0	0.0
9140	EMISFACT	VOL536	HRDOW	0.0	0.0	0.0	0.0	0.0	0.0
9141	EMISFACT	VOL536	HRDOW	0.0	0.0	0.0	0.0	0.0	0.0
9142	**	WeekDays:							
9143	EMISFACT	VOL537	HRDOW	0.0	0.0	0.0	0.0	0.0	0.0
9144	EMISFACT	VOL537	HRDOW	0.0	1.0	1.0	1.0	1.0	1.0
9145	EMISFACT	VOL537	HRDOW	1.0	1.0	1.0	0.0	0.0	0.0
9146	EMISFACT	VOL537	HRDOW	0.0	0.0	0.0	0.0	0.0	0.0
9147	**	Saturday:							
9148	EMISFACT	VOL537	HRDOW	0.0	0.0	0.0	0.0	0.0	0.0
9149	EMISFACT	VOL537	HRDOW	0.0	0.0	0.0	0.0	0.0	0.0
9150	EMISFACT	VOL537	HRDOW	0.0	0.0	0.0	0.0	0.0	0.0
9151	EMISFACT	VOL537	HRDOW	0.0	0.0	0.0	0.0	0.0	0.0
9152	**	Sunday:							
9153	EMISFACT	VOL537	HRDOW	0.0	0.0	0.0	0.0	0.0	0.0
9154	EMISFACT	VOL537	HRDOW	0.0	0.0	0.0	0.0	0.0	0.0
9155	EMISFACT	VOL537	HRDOW	0.0	0.0	0.0	0.0	0.0	0.0
9156	EMISFACT	VOL537	HRDOW	0.0	0.0	0.0	0.0	0.0	0.0
9157	**	WeekDays:							
9158	EMISFACT	VOL538	HRDOW	0.0	0.0	0.0	0.0	0.0	0.0
9159	EMISFACT	VOL538	HRDOW	0.0	1.0	1.0	1.0	1.0	1.0
9160	EMISFACT	VOL538	HRDOW	1.0	1.0	1.0	0.0	0.0	0.0
9161	EMISFACT	VOL538	HRDOW	0.0	0.0	0.0	0.0	0.0	0.0
9162	**	Saturday:							
9163	EMISFACT	VOL538	HRDOW	0.0	0.0	0.0	0.0	0.0	0.0
9164	EMISFACT	VOL538	HRDOW	0.0	0.0	0.0	0.0	0.0	0.0
9165	EMISFACT	VOL538	HRDOW	0.0	0.0	0.0	0.0	0.0	0.0
9166	EMISFACT	VOL538	HRDOW	0.0	0.0	0.0	0.0	0.0	0.0
9167	**	Sunday:							
9168	EMISFACT	VOL538	HRDOW	0.0	0.0	0.0	0.0	0.0	0.0
9169	EMISFACT	VOL538	HRDOW	0.0	0.0	0.0	0.0	0.0	0.0
9170	EMISFACT	VOL538	HRDOW	0.0	0.0	0.0	0.0	0.0	0.0
9171	EMISFACT	VOL538	HRDOW	0.0	0.0	0.0	0.0	0.0	0.0
9172	**	WeekDays:							
9173	EMISFACT	VOL539	HRDOW	0.0	0.0	0.0	0.0	0.0	0.0
9174	EMISFACT	VOL539	HRDOW	0.0	1.0	1.0	1.0	1.0	1.0



9175	EMISFACT VOL539	HRDOW 1.0 1.0 1.0 0.0 0.0 0.0
9176	EMISFACT VOL539	HRDOW 0.0 0.0 0.0 0.0 0.0 0.0
9177	** Saturday:	
9178	EMISFACT VOL539	HRDOW 0.0 0.0 0.0 0.0 0.0 0.0
9179	EMISFACT VOL539	HRDOW 0.0 0.0 0.0 0.0 0.0 0.0
9180	EMISFACT VOL539	HRDOW 0.0 0.0 0.0 0.0 0.0 0.0
9181	EMISFACT VOL539	HRDOW 0.0 0.0 0.0 0.0 0.0 0.0
9182	** Sunday:	
9183	EMISFACT VOL539	HRDOW 0.0 0.0 0.0 0.0 0.0 0.0
9184	EMISFACT VOL539	HRDOW 0.0 0.0 0.0 0.0 0.0 0.0
9185	EMISFACT VOL539	HRDOW 0.0 0.0 0.0 0.0 0.0 0.0
9186	EMISFACT VOL539	HRDOW 0.0 0.0 0.0 0.0 0.0 0.0
9187	** WeekDays:	
9188	EMISFACT VOL540	HRDOW 0.0 0.0 0.0 0.0 0.0 0.0
9189	EMISFACT VOL540	HRDOW 0.0 1.0 1.0 1.0 1.0 1.0
9190	EMISFACT VOL540	HRDOW 1.0 1.0 1.0 0.0 0.0 0.0
9191	EMISFACT VOL540	HRDOW 0.0 0.0 0.0 0.0 0.0 0.0
9192	** Saturday:	
9193	EMISFACT VOL540	HRDOW 0.0 0.0 0.0 0.0 0.0 0.0
9194	EMISFACT VOL540	HRDOW 0.0 0.0 0.0 0.0 0.0 0.0
9195	EMISFACT VOL540	HRDOW 0.0 0.0 0.0 0.0 0.0 0.0
9196	EMISFACT VOL540	HRDOW 0.0 0.0 0.0 0.0 0.0 0.0
9197	** Sunday:	
9198	EMISFACT VOL540	HRDOW 0.0 0.0 0.0 0.0 0.0 0.0
9199	EMISFACT VOL540	HRDOW 0.0 0.0 0.0 0.0 0.0 0.0
9200	EMISFACT VOL540	HRDOW 0.0 0.0 0.0 0.0 0.0 0.0
9201	EMISFACT VOL540	HRDOW 0.0 0.0 0.0 0.0 0.0 0.0
9202	** WeekDays:	
9203	EMISFACT VOL541	HRDOW 0.0 0.0 0.0 0.0 0.0 0.0
9204	EMISFACT VOL541	HRDOW 0.0 1.0 1.0 1.0 1.0 1.0
9205	EMISFACT VOL541	HRDOW 1.0 1.0 1.0 0.0 0.0 0.0
9206	EMISFACT VOL541	HRDOW 0.0 0.0 0.0 0.0 0.0 0.0
9207	** Saturday:	
9208	EMISFACT VOL541	HRDOW 0.0 0.0 0.0 0.0 0.0 0.0
9209	EMISFACT VOL541	HRDOW 0.0 0.0 0.0 0.0 0.0 0.0
9210	EMISFACT VOL541	HRDOW 0.0 0.0 0.0 0.0 0.0 0.0
9211	EMISFACT VOL541	HRDOW 0.0 0.0 0.0 0.0 0.0 0.0
9212	** Sunday:	
9213	EMISFACT VOL541	HRDOW 0.0 0.0 0.0 0.0 0.0 0.0
9214	EMISFACT VOL541	HRDOW 0.0 0.0 0.0 0.0 0.0 0.0
9215	EMISFACT VOL541	HRDOW 0.0 0.0 0.0 0.0 0.0 0.0
9216	EMISFACT VOL541	HRDOW 0.0 0.0 0.0 0.0 0.0 0.0
9217	** WeekDays:	
9218	EMISFACT VOL542	HRDOW 0.0 0.0 0.0 0.0 0.0 0.0
9219	EMISFACT VOL542	HRDOW 0.0 1.0 1.0 1.0 1.0 1.0
9220	EMISFACT VOL542	HRDOW 1.0 1.0 1.0 0.0 0.0 0.0
9221	EMISFACT VOL542	HRDOW 0.0 0.0 0.0 0.0 0.0 0.0
9222	** Saturday:	
9223	EMISFACT VOL542	HRDOW 0.0 0.0 0.0 0.0 0.0 0.0
9224	EMISFACT VOL542	HRDOW 0.0 0.0 0.0 0.0 0.0 0.0
9225	EMISFACT VOL542	HRDOW 0.0 0.0 0.0 0.0 0.0 0.0
9226	EMISFACT VOL542	HRDOW 0.0 0.0 0.0 0.0 0.0 0.0
9227	** Sunday:	
9228	EMISFACT VOL542	HRDOW 0.0 0.0 0.0 0.0 0.0 0.0
9229	EMISFACT VOL542	HRDOW 0.0 0.0 0.0 0.0 0.0 0.0
9230	EMISFACT VOL542	HRDOW 0.0 0.0 0.0 0.0 0.0 0.0
9231	EMISFACT VOL542	HRDOW 0.0 0.0 0.0 0.0 0.0 0.0
9232	** WeekDays:	
9233	EMISFACT VOL543	HRDOW 0.0 0.0 0.0 0.0 0.0 0.0
9234	EMISFACT VOL543	HRDOW 0.0 1.0 1.0 1.0 1.0 1.0
9235	EMISFACT VOL543	HRDOW 1.0 1.0 1.0 0.0 0.0 0.0
9236	EMISFACT VOL543	HRDOW 0.0 0.0 0.0 0.0 0.0 0.0
9237	** Saturday:	
9238	EMISFACT VOL543	HRDOW 0.0 0.0 0.0 0.0 0.0 0.0
9239	EMISFACT VOL543	HRDOW 0.0 0.0 0.0 0.0 0.0 0.0
9240	EMISFACT VOL543	HRDOW 0.0 0.0 0.0 0.0 0.0 0.0

9241	EMISFACT	VOL543	HRDOW	0.0	0.0	0.0	0.0	0.0	0.0
9242	**	Sunday:							
9243	EMISFACT	VOL543	HRDOW	0.0	0.0	0.0	0.0	0.0	0.0
9244	EMISFACT	VOL543	HRDOW	0.0	0.0	0.0	0.0	0.0	0.0
9245	EMISFACT	VOL543	HRDOW	0.0	0.0	0.0	0.0	0.0	0.0
9246	EMISFACT	VOL543	HRDOW	0.0	0.0	0.0	0.0	0.0	0.0
9247	**	WeekDays:							
9248	EMISFACT	VOL544	HRDOW	0.0	0.0	0.0	0.0	0.0	0.0
9249	EMISFACT	VOL544	HRDOW	0.0	1.0	1.0	1.0	1.0	1.0
9250	EMISFACT	VOL544	HRDOW	1.0	1.0	1.0	0.0	0.0	0.0
9251	EMISFACT	VOL544	HRDOW	0.0	0.0	0.0	0.0	0.0	0.0
9252	**	Saturday:							
9253	EMISFACT	VOL544	HRDOW	0.0	0.0	0.0	0.0	0.0	0.0
9254	EMISFACT	VOL544	HRDOW	0.0	0.0	0.0	0.0	0.0	0.0
9255	EMISFACT	VOL544	HRDOW	0.0	0.0	0.0	0.0	0.0	0.0
9256	EMISFACT	VOL544	HRDOW	0.0	0.0	0.0	0.0	0.0	0.0
9257	**	Sunday:							
9258	EMISFACT	VOL544	HRDOW	0.0	0.0	0.0	0.0	0.0	0.0
9259	EMISFACT	VOL544	HRDOW	0.0	0.0	0.0	0.0	0.0	0.0
9260	EMISFACT	VOL544	HRDOW	0.0	0.0	0.0	0.0	0.0	0.0
9261	EMISFACT	VOL544	HRDOW	0.0	0.0	0.0	0.0	0.0	0.0
9262	**	WeekDays:							
9263	EMISFACT	VOL545	HRDOW	0.0	0.0	0.0	0.0	0.0	0.0
9264	EMISFACT	VOL545	HRDOW	0.0	1.0	1.0	1.0	1.0	1.0
9265	EMISFACT	VOL545	HRDOW	1.0	1.0	1.0	0.0	0.0	0.0
9266	EMISFACT	VOL545	HRDOW	0.0	0.0	0.0	0.0	0.0	0.0
9267	**	Saturday:							
9268	EMISFACT	VOL545	HRDOW	0.0	0.0	0.0	0.0	0.0	0.0
9269	EMISFACT	VOL545	HRDOW	0.0	0.0	0.0	0.0	0.0	0.0
9270	EMISFACT	VOL545	HRDOW	0.0	0.0	0.0	0.0	0.0	0.0
9271	EMISFACT	VOL545	HRDOW	0.0	0.0	0.0	0.0	0.0	0.0
9272	**	Sunday:							
9273	EMISFACT	VOL545	HRDOW	0.0	0.0	0.0	0.0	0.0	0.0
9274	EMISFACT	VOL545	HRDOW	0.0	0.0	0.0	0.0	0.0	0.0
9275	EMISFACT	VOL545	HRDOW	0.0	0.0	0.0	0.0	0.0	0.0
9276	EMISFACT	VOL545	HRDOW	0.0	0.0	0.0	0.0	0.0	0.0
9277	**	WeekDays:							
9278	EMISFACT	VOL546	HRDOW	0.0	0.0	0.0	0.0	0.0	0.0
9279	EMISFACT	VOL546	HRDOW	0.0	1.0	1.0	1.0	1.0	1.0
9280	EMISFACT	VOL546	HRDOW	1.0	1.0	1.0	0.0	0.0	0.0
9281	EMISFACT	VOL546	HRDOW	0.0	0.0	0.0	0.0	0.0	0.0
9282	**	Saturday:							
9283	EMISFACT	VOL546	HRDOW	0.0	0.0	0.0	0.0	0.0	0.0
9284	EMISFACT	VOL546	HRDOW	0.0	0.0	0.0	0.0	0.0	0.0
9285	EMISFACT	VOL546	HRDOW	0.0	0.0	0.0	0.0	0.0	0.0
9286	EMISFACT	VOL546	HRDOW	0.0	0.0	0.0	0.0	0.0	0.0
9287	**	Sunday:							
9288	EMISFACT	VOL546	HRDOW	0.0	0.0	0.0	0.0	0.0	0.0
9289	EMISFACT	VOL546	HRDOW	0.0	0.0	0.0	0.0	0.0	0.0
9290	EMISFACT	VOL546	HRDOW	0.0	0.0	0.0	0.0	0.0	0.0
9291	EMISFACT	VOL546	HRDOW	0.0	0.0	0.0	0.0	0.0	0.0
9292	**	WeekDays:							
9293	EMISFACT	VOL547	HRDOW	0.0	0.0	0.0	0.0	0.0	0.0
9294	EMISFACT	VOL547	HRDOW	0.0	1.0	1.0	1.0	1.0	1.0
9295	EMISFACT	VOL547	HRDOW	1.0	1.0	1.0	0.0	0.0	0.0
9296	EMISFACT	VOL547	HRDOW	0.0	0.0	0.0	0.0	0.0	0.0
9297	**	Saturday:							
9298	EMISFACT	VOL547	HRDOW	0.0	0.0	0.0	0.0	0.0	0.0
9299	EMISFACT	VOL547	HRDOW	0.0	0.0	0.0	0.0	0.0	0.0
9300	EMISFACT	VOL547	HRDOW	0.0	0.0	0.0	0.0	0.0	0.0
9301	EMISFACT	VOL547	HRDOW	0.0	0.0	0.0	0.0	0.0	0.0
9302	**	Sunday:							
9303	EMISFACT	VOL547	HRDOW	0.0	0.0	0.0	0.0	0.0	0.0
9304	EMISFACT	VOL547	HRDOW	0.0	0.0	0.0	0.0	0.0	0.0
9305	EMISFACT	VOL547	HRDOW	0.0	0.0	0.0	0.0	0.0	0.0
9306	EMISFACT	VOL547	HRDOW	0.0	0.0	0.0	0.0	0.0	0.0



9373	EMISFACT	VOL555	HRDOW	0.0	0.0	0.0	0.0	0.0	0.0
9374	EMISFACT	VOL555	HRDOW	0.0	0.0	0.0	0.0	0.0	0.0
9375	EMISFACT	VOL555	HRDOW	0.0	0.0	0.0	0.0	0.0	0.0
9376	EMISFACT	VOL555	HRDOW	0.0	0.0	0.0	0.0	0.0	0.0
9377	**	Sunday:							
9378	EMISFACT	VOL555	HRDOW	0.0	0.0	0.0	0.0	0.0	0.0
9379	EMISFACT	VOL555	HRDOW	0.0	0.0	0.0	0.0	0.0	0.0
9380	EMISFACT	VOL555	HRDOW	0.0	0.0	0.0	0.0	0.0	0.0
9381	EMISFACT	VOL555	HRDOW	0.0	0.0	0.0	0.0	0.0	0.0
9382	**	WeekDays:							
9383	EMISFACT	VOL556	HRDOW	0.0	0.0	0.0	0.0	0.0	0.0
9384	EMISFACT	VOL556	HRDOW	0.0	1.0	1.0	1.0	1.0	1.0
9385	EMISFACT	VOL556	HRDOW	1.0	1.0	1.0	0.0	0.0	0.0
9386	EMISFACT	VOL556	HRDOW	0.0	0.0	0.0	0.0	0.0	0.0
9387	**	Saturday:							
9388	EMISFACT	VOL556	HRDOW	0.0	0.0	0.0	0.0	0.0	0.0
9389	EMISFACT	VOL556	HRDOW	0.0	0.0	0.0	0.0	0.0	0.0
9390	EMISFACT	VOL556	HRDOW	0.0	0.0	0.0	0.0	0.0	0.0
9391	EMISFACT	VOL556	HRDOW	0.0	0.0	0.0	0.0	0.0	0.0
9392	**	Sunday:							
9393	EMISFACT	VOL556	HRDOW	0.0	0.0	0.0	0.0	0.0	0.0
9394	EMISFACT	VOL556	HRDOW	0.0	0.0	0.0	0.0	0.0	0.0
9395	EMISFACT	VOL556	HRDOW	0.0	0.0	0.0	0.0	0.0	0.0
9396	EMISFACT	VOL556	HRDOW	0.0	0.0	0.0	0.0	0.0	0.0
9397	**	WeekDays:							
9398	EMISFACT	VOL557	HRDOW	0.0	0.0	0.0	0.0	0.0	0.0
9399	EMISFACT	VOL557	HRDOW	0.0	1.0	1.0	1.0	1.0	1.0
9400	EMISFACT	VOL557	HRDOW	1.0	1.0	1.0	0.0	0.0	0.0
9401	EMISFACT	VOL557	HRDOW	0.0	0.0	0.0	0.0	0.0	0.0
9402	**	Saturday:							
9403	EMISFACT	VOL557	HRDOW	0.0	0.0	0.0	0.0	0.0	0.0
9404	EMISFACT	VOL557	HRDOW	0.0	0.0	0.0	0.0	0.0	0.0
9405	EMISFACT	VOL557	HRDOW	0.0	0.0	0.0	0.0	0.0	0.0
9406	EMISFACT	VOL557	HRDOW	0.0	0.0	0.0	0.0	0.0	0.0
9407	**	Sunday:							
9408	EMISFACT	VOL557	HRDOW	0.0	0.0	0.0	0.0	0.0	0.0
9409	EMISFACT	VOL557	HRDOW	0.0	0.0	0.0	0.0	0.0	0.0
9410	EMISFACT	VOL557	HRDOW	0.0	0.0	0.0	0.0	0.0	0.0
9411	EMISFACT	VOL557	HRDOW	0.0	0.0	0.0	0.0	0.0	0.0
9412	**	WeekDays:							
9413	EMISFACT	VOL558	HRDOW	0.0	0.0	0.0	0.0	0.0	0.0
9414	EMISFACT	VOL558	HRDOW	0.0	1.0	1.0	1.0	1.0	1.0
9415	EMISFACT	VOL558	HRDOW	1.0	1.0	1.0	0.0	0.0	0.0
9416	EMISFACT	VOL558	HRDOW	0.0	0.0	0.0	0.0	0.0	0.0
9417	**	Saturday:							
9418	EMISFACT	VOL558	HRDOW	0.0	0.0	0.0	0.0	0.0	0.0
9419	EMISFACT	VOL558	HRDOW	0.0	0.0	0.0	0.0	0.0	0.0
9420	EMISFACT	VOL558	HRDOW	0.0	0.0	0.0	0.0	0.0	0.0
9421	EMISFACT	VOL558	HRDOW	0.0	0.0	0.0	0.0	0.0	0.0
9422	**	Sunday:							
9423	EMISFACT	VOL558	HRDOW	0.0	0.0	0.0	0.0	0.0	0.0
9424	EMISFACT	VOL558	HRDOW	0.0	0.0	0.0	0.0	0.0	0.0
9425	EMISFACT	VOL558	HRDOW	0.0	0.0	0.0	0.0	0.0	0.0
9426	EMISFACT	VOL558	HRDOW	0.0	0.0	0.0	0.0	0.0	0.0
9427	**	WeekDays:							
9428	EMISFACT	VOL559	HRDOW	0.0	0.0	0.0	0.0	0.0	0.0
9429	EMISFACT	VOL559	HRDOW	0.0	1.0	1.0	1.0	1.0	1.0
9430	EMISFACT	VOL559	HRDOW	1.0	1.0	1.0	0.0	0.0	0.0
9431	EMISFACT	VOL559	HRDOW	0.0	0.0	0.0	0.0	0.0	0.0
9432	**	Saturday:							
9433	EMISFACT	VOL559	HRDOW	0.0	0.0	0.0	0.0	0.0	0.0
9434	EMISFACT	VOL559	HRDOW	0.0	0.0	0.0	0.0	0.0	0.0
9435	EMISFACT	VOL559	HRDOW	0.0	0.0	0.0	0.0	0.0	0.0
9436	EMISFACT	VOL559	HRDOW	0.0	0.0	0.0	0.0	0.0	0.0
9437	**	Sunday:							
9438	EMISFACT	VOL559	HRDOW	0.0	0.0	0.0	0.0	0.0	0.0

9439	EMISFACT	VOL559	HRDOW	0.0	0.0	0.0	0.0	0.0	0.0
9440	EMISFACT	VOL559	HRDOW	0.0	0.0	0.0	0.0	0.0	0.0
9441	EMISFACT	VOL559	HRDOW	0.0	0.0	0.0	0.0	0.0	0.0
9442	**	WeekDays:							
9443	EMISFACT	VOL560	HRDOW	0.0	0.0	0.0	0.0	0.0	0.0
9444	EMISFACT	VOL560	HRDOW	0.0	1.0	1.0	1.0	1.0	1.0
9445	EMISFACT	VOL560	HRDOW	1.0	1.0	1.0	0.0	0.0	0.0
9446	EMISFACT	VOL560	HRDOW	0.0	0.0	0.0	0.0	0.0	0.0
9447	**	Saturday:							
9448	EMISFACT	VOL560	HRDOW	0.0	0.0	0.0	0.0	0.0	0.0
9449	EMISFACT	VOL560	HRDOW	0.0	0.0	0.0	0.0	0.0	0.0
9450	EMISFACT	VOL560	HRDOW	0.0	0.0	0.0	0.0	0.0	0.0
9451	EMISFACT	VOL560	HRDOW	0.0	0.0	0.0	0.0	0.0	0.0
9452	**	Sunday:							
9453	EMISFACT	VOL560	HRDOW	0.0	0.0	0.0	0.0	0.0	0.0
9454	EMISFACT	VOL560	HRDOW	0.0	0.0	0.0	0.0	0.0	0.0
9455	EMISFACT	VOL560	HRDOW	0.0	0.0	0.0	0.0	0.0	0.0
9456	EMISFACT	VOL560	HRDOW	0.0	0.0	0.0	0.0	0.0	0.0
9457	**	WeekDays:							
9458	EMISFACT	VOL561	HRDOW	0.0	0.0	0.0	0.0	0.0	0.0
9459	EMISFACT	VOL561	HRDOW	0.0	1.0	1.0	1.0	1.0	1.0
9460	EMISFACT	VOL561	HRDOW	1.0	1.0	1.0	0.0	0.0	0.0
9461	EMISFACT	VOL561	HRDOW	0.0	0.0	0.0	0.0	0.0	0.0
9462	**	Saturday:							
9463	EMISFACT	VOL561	HRDOW	0.0	0.0	0.0	0.0	0.0	0.0
9464	EMISFACT	VOL561	HRDOW	0.0	0.0	0.0	0.0	0.0	0.0
9465	EMISFACT	VOL561	HRDOW	0.0	0.0	0.0	0.0	0.0	0.0
9466	EMISFACT	VOL561	HRDOW	0.0	0.0	0.0	0.0	0.0	0.0
9467	**	Sunday:							
9468	EMISFACT	VOL561	HRDOW	0.0	0.0	0.0	0.0	0.0	0.0
9469	EMISFACT	VOL561	HRDOW	0.0	0.0	0.0	0.0	0.0	0.0
9470	EMISFACT	VOL561	HRDOW	0.0	0.0	0.0	0.0	0.0	0.0
9471	EMISFACT	VOL561	HRDOW	0.0	0.0	0.0	0.0	0.0	0.0
9472	**	WeekDays:							
9473	EMISFACT	VOL562	HRDOW	0.0	0.0	0.0	0.0	0.0	0.0
9474	EMISFACT	VOL562	HRDOW	0.0	1.0	1.0	1.0	1.0	1.0
9475	EMISFACT	VOL562	HRDOW	1.0	1.0	1.0	0.0	0.0	0.0
9476	EMISFACT	VOL562	HRDOW	0.0	0.0	0.0	0.0	0.0	0.0
9477	**	Saturday:							
9478	EMISFACT	VOL562	HRDOW	0.0	0.0	0.0	0.0	0.0	0.0
9479	EMISFACT	VOL562	HRDOW	0.0	0.0	0.0	0.0	0.0	0.0
9480	EMISFACT	VOL562	HRDOW	0.0	0.0	0.0	0.0	0.0	0.0
9481	EMISFACT	VOL562	HRDOW	0.0	0.0	0.0	0.0	0.0	0.0
9482	**	Sunday:							
9483	EMISFACT	VOL562	HRDOW	0.0	0.0	0.0	0.0	0.0	0.0
9484	EMISFACT	VOL562	HRDOW	0.0	0.0	0.0	0.0	0.0	0.0
9485	EMISFACT	VOL562	HRDOW	0.0	0.0	0.0	0.0	0.0	0.0
9486	EMISFACT	VOL562	HRDOW	0.0	0.0	0.0	0.0	0.0	0.0
9487	**	WeekDays:							
9488	EMISFACT	VOL563	HRDOW	0.0	0.0	0.0	0.0	0.0	0.0
9489	EMISFACT	VOL563	HRDOW	0.0	1.0	1.0	1.0	1.0	1.0
9490	EMISFACT	VOL563	HRDOW	1.0	1.0	1.0	0.0	0.0	0.0
9491	EMISFACT	VOL563	HRDOW	0.0	0.0	0.0	0.0	0.0	0.0
9492	**	Saturday:							
9493	EMISFACT	VOL563	HRDOW	0.0	0.0	0.0	0.0	0.0	0.0
9494	EMISFACT	VOL563	HRDOW	0.0	0.0	0.0	0.0	0.0	0.0
9495	EMISFACT	VOL563	HRDOW	0.0	0.0	0.0	0.0	0.0	0.0
9496	EMISFACT	VOL563	HRDOW	0.0	0.0	0.0	0.0	0.0	0.0
9497	**	Sunday:							
9498	EMISFACT	VOL563	HRDOW	0.0	0.0	0.0	0.0	0.0	0.0
9499	EMISFACT	VOL563	HRDOW	0.0	0.0	0.0	0.0	0.0	0.0
9500	EMISFACT	VOL563	HRDOW	0.0	0.0	0.0	0.0	0.0	0.0
9501	EMISFACT	VOL563	HRDOW	0.0	0.0	0.0	0.0	0.0	0.0
9502	**	WeekDays:							
9503	EMISFACT	VOL564	HRDOW	0.0	0.0	0.0	0.0	0.0	0.0
9504	EMISFACT	VOL564	HRDOW	0.0	1.0	1.0	1.0	1.0	1.0

9505	EMISFACT	VOL564	HRDOW	1.0	1.0	1.0	0.0	0.0	0.0
9506	EMISFACT	VOL564	HRDOW	0.0	0.0	0.0	0.0	0.0	0.0
9507	**	Saturday:							
9508	EMISFACT	VOL564	HRDOW	0.0	0.0	0.0	0.0	0.0	0.0
9509	EMISFACT	VOL564	HRDOW	0.0	0.0	0.0	0.0	0.0	0.0
9510	EMISFACT	VOL564	HRDOW	0.0	0.0	0.0	0.0	0.0	0.0
9511	EMISFACT	VOL564	HRDOW	0.0	0.0	0.0	0.0	0.0	0.0
9512	**	Sunday:							
9513	EMISFACT	VOL564	HRDOW	0.0	0.0	0.0	0.0	0.0	0.0
9514	EMISFACT	VOL564	HRDOW	0.0	0.0	0.0	0.0	0.0	0.0
9515	EMISFACT	VOL564	HRDOW	0.0	0.0	0.0	0.0	0.0	0.0
9516	EMISFACT	VOL564	HRDOW	0.0	0.0	0.0	0.0	0.0	0.0
9517	**	WeekDays:							
9518	EMISFACT	VOL569	HRDOW	0.0	0.0	0.0	0.0	0.0	0.0
9519	EMISFACT	VOL569	HRDOW	0.0	1.0	1.0	1.0	1.0	1.0
9520	EMISFACT	VOL569	HRDOW	1.0	1.0	1.0	0.0	0.0	0.0
9521	EMISFACT	VOL569	HRDOW	0.0	0.0	0.0	0.0	0.0	0.0
9522	**	Saturday:							
9523	EMISFACT	VOL569	HRDOW	0.0	0.0	0.0	0.0	0.0	0.0
9524	EMISFACT	VOL569	HRDOW	0.0	0.0	0.0	0.0	0.0	0.0
9525	EMISFACT	VOL569	HRDOW	0.0	0.0	0.0	0.0	0.0	0.0
9526	EMISFACT	VOL569	HRDOW	0.0	0.0	0.0	0.0	0.0	0.0
9527	**	Sunday:							
9528	EMISFACT	VOL569	HRDOW	0.0	0.0	0.0	0.0	0.0	0.0
9529	EMISFACT	VOL569	HRDOW	0.0	0.0	0.0	0.0	0.0	0.0
9530	EMISFACT	VOL569	HRDOW	0.0	0.0	0.0	0.0	0.0	0.0
9531	EMISFACT	VOL569	HRDOW	0.0	0.0	0.0	0.0	0.0	0.0
9532	**	WeekDays:							
9533	EMISFACT	VOL570	HRDOW	0.0	0.0	0.0	0.0	0.0	0.0
9534	EMISFACT	VOL570	HRDOW	0.0	1.0	1.0	1.0	1.0	1.0
9535	EMISFACT	VOL570	HRDOW	1.0	1.0	1.0	0.0	0.0	0.0
9536	EMISFACT	VOL570	HRDOW	0.0	0.0	0.0	0.0	0.0	0.0
9537	**	Saturday:							
9538	EMISFACT	VOL570	HRDOW	0.0	0.0	0.0	0.0	0.0	0.0
9539	EMISFACT	VOL570	HRDOW	0.0	0.0	0.0	0.0	0.0	0.0
9540	EMISFACT	VOL570	HRDOW	0.0	0.0	0.0	0.0	0.0	0.0
9541	EMISFACT	VOL570	HRDOW	0.0	0.0	0.0	0.0	0.0	0.0
9542	**	Sunday:							
9543	EMISFACT	VOL570	HRDOW	0.0	0.0	0.0	0.0	0.0	0.0
9544	EMISFACT	VOL570	HRDOW	0.0	0.0	0.0	0.0	0.0	0.0
9545	EMISFACT	VOL570	HRDOW	0.0	0.0	0.0	0.0	0.0	0.0
9546	EMISFACT	VOL570	HRDOW	0.0	0.0	0.0	0.0	0.0	0.0
9547	**	WeekDays:							
9548	EMISFACT	VOL571	HRDOW	0.0	0.0	0.0	0.0	0.0	0.0
9549	EMISFACT	VOL571	HRDOW	0.0	1.0	1.0	1.0	1.0	1.0
9550	EMISFACT	VOL571	HRDOW	1.0	1.0	1.0	0.0	0.0	0.0
9551	EMISFACT	VOL571	HRDOW	0.0	0.0	0.0	0.0	0.0	0.0
9552	**	Saturday:							
9553	EMISFACT	VOL571	HRDOW	0.0	0.0	0.0	0.0	0.0	0.0
9554	EMISFACT	VOL571	HRDOW	0.0	0.0	0.0	0.0	0.0	0.0
9555	EMISFACT	VOL571	HRDOW	0.0	0.0	0.0	0.0	0.0	0.0
9556	EMISFACT	VOL571	HRDOW	0.0	0.0	0.0	0.0	0.0	0.0
9557	**	Sunday:							
9558	EMISFACT	VOL571	HRDOW	0.0	0.0	0.0	0.0	0.0	0.0
9559	EMISFACT	VOL571	HRDOW	0.0	0.0	0.0	0.0	0.0	0.0
9560	EMISFACT	VOL571	HRDOW	0.0	0.0	0.0	0.0	0.0	0.0
9561	EMISFACT	VOL571	HRDOW	0.0	0.0	0.0	0.0	0.0	0.0
9562	**	WeekDays:							
9563	EMISFACT	VOL572	HRDOW	0.0	0.0	0.0	0.0	0.0	0.0
9564	EMISFACT	VOL572	HRDOW	0.0	1.0	1.0	1.0	1.0	1.0
9565	EMISFACT	VOL572	HRDOW	1.0	1.0	1.0	0.0	0.0	0.0
9566	EMISFACT	VOL572	HRDOW	0.0	0.0	0.0	0.0	0.0	0.0
9567	**	Saturday:							
9568	EMISFACT	VOL572	HRDOW	0.0	0.0	0.0	0.0	0.0	0.0
9569	EMISFACT	VOL572	HRDOW	0.0	0.0	0.0	0.0	0.0	0.0
9570	EMISFACT	VOL572	HRDOW	0.0	0.0	0.0	0.0	0.0	0.0

9571	EMISFACT	VOL572	HRDOW	0.0	0.0	0.0	0.0	0.0	0.0
9572	**	Sunday:							
9573	EMISFACT	VOL572	HRDOW	0.0	0.0	0.0	0.0	0.0	0.0
9574	EMISFACT	VOL572	HRDOW	0.0	0.0	0.0	0.0	0.0	0.0
9575	EMISFACT	VOL572	HRDOW	0.0	0.0	0.0	0.0	0.0	0.0
9576	EMISFACT	VOL572	HRDOW	0.0	0.0	0.0	0.0	0.0	0.0
9577	**	WeekDays:							
9578	EMISFACT	VOL573	HRDOW	0.0	0.0	0.0	0.0	0.0	0.0
9579	EMISFACT	VOL573	HRDOW	0.0	1.0	1.0	1.0	1.0	1.0
9580	EMISFACT	VOL573	HRDOW	1.0	1.0	1.0	0.0	0.0	0.0
9581	EMISFACT	VOL573	HRDOW	0.0	0.0	0.0	0.0	0.0	0.0
9582	**	Saturday:							
9583	EMISFACT	VOL573	HRDOW	0.0	0.0	0.0	0.0	0.0	0.0
9584	EMISFACT	VOL573	HRDOW	0.0	0.0	0.0	0.0	0.0	0.0
9585	EMISFACT	VOL573	HRDOW	0.0	0.0	0.0	0.0	0.0	0.0
9586	EMISFACT	VOL573	HRDOW	0.0	0.0	0.0	0.0	0.0	0.0
9587	**	Sunday:							
9588	EMISFACT	VOL573	HRDOW	0.0	0.0	0.0	0.0	0.0	0.0
9589	EMISFACT	VOL573	HRDOW	0.0	0.0	0.0	0.0	0.0	0.0
9590	EMISFACT	VOL573	HRDOW	0.0	0.0	0.0	0.0	0.0	0.0
9591	EMISFACT	VOL573	HRDOW	0.0	0.0	0.0	0.0	0.0	0.0
9592	**	WeekDays:							
9593	EMISFACT	VOL574	HRDOW	0.0	0.0	0.0	0.0	0.0	0.0
9594	EMISFACT	VOL574	HRDOW	0.0	1.0	1.0	1.0	1.0	1.0
9595	EMISFACT	VOL574	HRDOW	1.0	1.0	1.0	0.0	0.0	0.0
9596	EMISFACT	VOL574	HRDOW	0.0	0.0	0.0	0.0	0.0	0.0
9597	**	Saturday:							
9598	EMISFACT	VOL574	HRDOW	0.0	0.0	0.0	0.0	0.0	0.0
9599	EMISFACT	VOL574	HRDOW	0.0	0.0	0.0	0.0	0.0	0.0
9600	EMISFACT	VOL574	HRDOW	0.0	0.0	0.0	0.0	0.0	0.0
9601	EMISFACT	VOL574	HRDOW	0.0	0.0	0.0	0.0	0.0	0.0
9602	**	Sunday:							
9603	EMISFACT	VOL574	HRDOW	0.0	0.0	0.0	0.0	0.0	0.0
9604	EMISFACT	VOL574	HRDOW	0.0	0.0	0.0	0.0	0.0	0.0
9605	EMISFACT	VOL574	HRDOW	0.0	0.0	0.0	0.0	0.0	0.0
9606	EMISFACT	VOL574	HRDOW	0.0	0.0	0.0	0.0	0.0	0.0
9607	**	WeekDays:							
9608	EMISFACT	VOL575	HRDOW	0.0	0.0	0.0	0.0	0.0	0.0
9609	EMISFACT	VOL575	HRDOW	0.0	1.0	1.0	1.0	1.0	1.0
9610	EMISFACT	VOL575	HRDOW	1.0	1.0	1.0	0.0	0.0	0.0
9611	EMISFACT	VOL575	HRDOW	0.0	0.0	0.0	0.0	0.0	0.0
9612	**	Saturday:							
9613	EMISFACT	VOL575	HRDOW	0.0	0.0	0.0	0.0	0.0	0.0
9614	EMISFACT	VOL575	HRDOW	0.0	0.0	0.0	0.0	0.0	0.0
9615	EMISFACT	VOL575	HRDOW	0.0	0.0	0.0	0.0	0.0	0.0
9616	EMISFACT	VOL575	HRDOW	0.0	0.0	0.0	0.0	0.0	0.0
9617	**	Sunday:							
9618	EMISFACT	VOL575	HRDOW	0.0	0.0	0.0	0.0	0.0	0.0
9619	EMISFACT	VOL575	HRDOW	0.0	0.0	0.0	0.0	0.0	0.0
9620	EMISFACT	VOL575	HRDOW	0.0	0.0	0.0	0.0	0.0	0.0
9621	EMISFACT	VOL575	HRDOW	0.0	0.0	0.0	0.0	0.0	0.0
9622	**	WeekDays:							
9623	EMISFACT	VOL576	HRDOW	0.0	0.0	0.0	0.0	0.0	0.0
9624	EMISFACT	VOL576	HRDOW	0.0	1.0	1.0	1.0	1.0	1.0
9625	EMISFACT	VOL576	HRDOW	1.0	1.0	1.0	0.0	0.0	0.0
9626	EMISFACT	VOL576	HRDOW	0.0	0.0	0.0	0.0	0.0	0.0
9627	**	Saturday:							
9628	EMISFACT	VOL576	HRDOW	0.0	0.0	0.0	0.0	0.0	0.0
9629	EMISFACT	VOL576	HRDOW	0.0	0.0	0.0	0.0	0.0	0.0
9630	EMISFACT	VOL576	HRDOW	0.0	0.0	0.0	0.0	0.0	0.0
9631	EMISFACT	VOL576	HRDOW	0.0	0.0	0.0	0.0	0.0	0.0
9632	**	Sunday:							
9633	EMISFACT	VOL576	HRDOW	0.0	0.0	0.0	0.0	0.0	0.0
9634	EMISFACT	VOL576	HRDOW	0.0	0.0	0.0	0.0	0.0	0.0
9635	EMISFACT	VOL576	HRDOW	0.0	0.0	0.0	0.0	0.0	0.0
9636	EMISFACT	VOL576	HRDOW	0.0	0.0	0.0	0.0	0.0	0.0





9703	EMISFACT	VOL581	HRDOW	0.0	0.0	0.0	0.0	0.0	0.0
9704	EMISFACT	VOL581	HRDOW	0.0	0.0	0.0	0.0	0.0	0.0
9705	EMISFACT	VOL581	HRDOW	0.0	0.0	0.0	0.0	0.0	0.0
9706	EMISFACT	VOL581	HRDOW	0.0	0.0	0.0	0.0	0.0	0.0
9707	**	Sunday:							
9708	EMISFACT	VOL581	HRDOW	0.0	0.0	0.0	0.0	0.0	0.0
9709	EMISFACT	VOL581	HRDOW	0.0	0.0	0.0	0.0	0.0	0.0
9710	EMISFACT	VOL581	HRDOW	0.0	0.0	0.0	0.0	0.0	0.0
9711	EMISFACT	VOL581	HRDOW	0.0	0.0	0.0	0.0	0.0	0.0
9712	**	WeekDays:							
9713	EMISFACT	VOL582	HRDOW	0.0	0.0	0.0	0.0	0.0	0.0
9714	EMISFACT	VOL582	HRDOW	0.0	1.0	1.0	1.0	1.0	1.0
9715	EMISFACT	VOL582	HRDOW	1.0	1.0	1.0	0.0	0.0	0.0
9716	EMISFACT	VOL582	HRDOW	0.0	0.0	0.0	0.0	0.0	0.0
9717	**	Saturday:							
9718	EMISFACT	VOL582	HRDOW	0.0	0.0	0.0	0.0	0.0	0.0
9719	EMISFACT	VOL582	HRDOW	0.0	0.0	0.0	0.0	0.0	0.0
9720	EMISFACT	VOL582	HRDOW	0.0	0.0	0.0	0.0	0.0	0.0
9721	EMISFACT	VOL582	HRDOW	0.0	0.0	0.0	0.0	0.0	0.0
9722	**	Sunday:							
9723	EMISFACT	VOL582	HRDOW	0.0	0.0	0.0	0.0	0.0	0.0
9724	EMISFACT	VOL582	HRDOW	0.0	0.0	0.0	0.0	0.0	0.0
9725	EMISFACT	VOL582	HRDOW	0.0	0.0	0.0	0.0	0.0	0.0
9726	EMISFACT	VOL582	HRDOW	0.0	0.0	0.0	0.0	0.0	0.0
9727	**	WeekDays:							
9728	EMISFACT	VOL583	HRDOW	0.0	0.0	0.0	0.0	0.0	0.0
9729	EMISFACT	VOL583	HRDOW	0.0	1.0	1.0	1.0	1.0	1.0
9730	EMISFACT	VOL583	HRDOW	1.0	1.0	1.0	0.0	0.0	0.0
9731	EMISFACT	VOL583	HRDOW	0.0	0.0	0.0	0.0	0.0	0.0
9732	**	Saturday:							
9733	EMISFACT	VOL583	HRDOW	0.0	0.0	0.0	0.0	0.0	0.0
9734	EMISFACT	VOL583	HRDOW	0.0	0.0	0.0	0.0	0.0	0.0
9735	EMISFACT	VOL583	HRDOW	0.0	0.0	0.0	0.0	0.0	0.0
9736	EMISFACT	VOL583	HRDOW	0.0	0.0	0.0	0.0	0.0	0.0
9737	**	Sunday:							
9738	EMISFACT	VOL583	HRDOW	0.0	0.0	0.0	0.0	0.0	0.0
9739	EMISFACT	VOL583	HRDOW	0.0	0.0	0.0	0.0	0.0	0.0
9740	EMISFACT	VOL583	HRDOW	0.0	0.0	0.0	0.0	0.0	0.0
9741	EMISFACT	VOL583	HRDOW	0.0	0.0	0.0	0.0	0.0	0.0
9742	**	WeekDays:							
9743	EMISFACT	VOL584	HRDOW	0.0	0.0	0.0	0.0	0.0	0.0
9744	EMISFACT	VOL584	HRDOW	0.0	1.0	1.0	1.0	1.0	1.0
9745	EMISFACT	VOL584	HRDOW	1.0	1.0	1.0	0.0	0.0	0.0
9746	EMISFACT	VOL584	HRDOW	0.0	0.0	0.0	0.0	0.0	0.0
9747	**	Saturday:							
9748	EMISFACT	VOL584	HRDOW	0.0	0.0	0.0	0.0	0.0	0.0
9749	EMISFACT	VOL584	HRDOW	0.0	0.0	0.0	0.0	0.0	0.0
9750	EMISFACT	VOL584	HRDOW	0.0	0.0	0.0	0.0	0.0	0.0
9751	EMISFACT	VOL584	HRDOW	0.0	0.0	0.0	0.0	0.0	0.0
9752	**	Sunday:							
9753	EMISFACT	VOL584	HRDOW	0.0	0.0	0.0	0.0	0.0	0.0
9754	EMISFACT	VOL584	HRDOW	0.0	0.0	0.0	0.0	0.0	0.0
9755	EMISFACT	VOL584	HRDOW	0.0	0.0	0.0	0.0	0.0	0.0
9756	EMISFACT	VOL584	HRDOW	0.0	0.0	0.0	0.0	0.0	0.0
9757	**	WeekDays:							
9758	EMISFACT	VOL585	HRDOW	0.0	0.0	0.0	0.0	0.0	0.0
9759	EMISFACT	VOL585	HRDOW	0.0	1.0	1.0	1.0	1.0	1.0
9760	EMISFACT	VOL585	HRDOW	1.0	1.0	1.0	0.0	0.0	0.0
9761	EMISFACT	VOL585	HRDOW	0.0	0.0	0.0	0.0	0.0	0.0
9762	**	Saturday:							
9763	EMISFACT	VOL585	HRDOW	0.0	0.0	0.0	0.0	0.0	0.0
9764	EMISFACT	VOL585	HRDOW	0.0	0.0	0.0	0.0	0.0	0.0
9765	EMISFACT	VOL585	HRDOW	0.0	0.0	0.0	0.0	0.0	0.0
9766	EMISFACT	VOL585	HRDOW	0.0	0.0	0.0	0.0	0.0	0.0
9767	**	Sunday:							
9768	EMISFACT	VOL585	HRDOW	0.0	0.0	0.0	0.0	0.0	0.0

9769	EMISFACT	VOL585	HRDOW	0.0	0.0	0.0	0.0	0.0	0.0
9770	EMISFACT	VOL585	HRDOW	0.0	0.0	0.0	0.0	0.0	0.0
9771	EMISFACT	VOL585	HRDOW	0.0	0.0	0.0	0.0	0.0	0.0
9772	**	WeekDays:							
9773	EMISFACT	VOL586	HRDOW	0.0	0.0	0.0	0.0	0.0	0.0
9774	EMISFACT	VOL586	HRDOW	0.0	1.0	1.0	1.0	1.0	1.0
9775	EMISFACT	VOL586	HRDOW	1.0	1.0	1.0	0.0	0.0	0.0
9776	EMISFACT	VOL586	HRDOW	0.0	0.0	0.0	0.0	0.0	0.0
9777	**	Saturday:							
9778	EMISFACT	VOL586	HRDOW	0.0	0.0	0.0	0.0	0.0	0.0
9779	EMISFACT	VOL586	HRDOW	0.0	0.0	0.0	0.0	0.0	0.0
9780	EMISFACT	VOL586	HRDOW	0.0	0.0	0.0	0.0	0.0	0.0
9781	EMISFACT	VOL586	HRDOW	0.0	0.0	0.0	0.0	0.0	0.0
9782	**	Sunday:							
9783	EMISFACT	VOL586	HRDOW	0.0	0.0	0.0	0.0	0.0	0.0
9784	EMISFACT	VOL586	HRDOW	0.0	0.0	0.0	0.0	0.0	0.0
9785	EMISFACT	VOL586	HRDOW	0.0	0.0	0.0	0.0	0.0	0.0
9786	EMISFACT	VOL586	HRDOW	0.0	0.0	0.0	0.0	0.0	0.0
9787	**	WeekDays:							
9788	EMISFACT	VOL587	HRDOW	0.0	0.0	0.0	0.0	0.0	0.0
9789	EMISFACT	VOL587	HRDOW	0.0	1.0	1.0	1.0	1.0	1.0
9790	EMISFACT	VOL587	HRDOW	1.0	1.0	1.0	0.0	0.0	0.0
9791	EMISFACT	VOL587	HRDOW	0.0	0.0	0.0	0.0	0.0	0.0
9792	**	Saturday:							
9793	EMISFACT	VOL587	HRDOW	0.0	0.0	0.0	0.0	0.0	0.0
9794	EMISFACT	VOL587	HRDOW	0.0	0.0	0.0	0.0	0.0	0.0
9795	EMISFACT	VOL587	HRDOW	0.0	0.0	0.0	0.0	0.0	0.0
9796	EMISFACT	VOL587	HRDOW	0.0	0.0	0.0	0.0	0.0	0.0
9797	**	Sunday:							
9798	EMISFACT	VOL587	HRDOW	0.0	0.0	0.0	0.0	0.0	0.0
9799	EMISFACT	VOL587	HRDOW	0.0	0.0	0.0	0.0	0.0	0.0
9800	EMISFACT	VOL587	HRDOW	0.0	0.0	0.0	0.0	0.0	0.0
9801	EMISFACT	VOL587	HRDOW	0.0	0.0	0.0	0.0	0.0	0.0
9802	**	WeekDays:							
9803	EMISFACT	VOL588	HRDOW	0.0	0.0	0.0	0.0	0.0	0.0
9804	EMISFACT	VOL588	HRDOW	0.0	1.0	1.0	1.0	1.0	1.0
9805	EMISFACT	VOL588	HRDOW	1.0	1.0	1.0	0.0	0.0	0.0
9806	EMISFACT	VOL588	HRDOW	0.0	0.0	0.0	0.0	0.0	0.0
9807	**	Saturday:							
9808	EMISFACT	VOL588	HRDOW	0.0	0.0	0.0	0.0	0.0	0.0
9809	EMISFACT	VOL588	HRDOW	0.0	0.0	0.0	0.0	0.0	0.0
9810	EMISFACT	VOL588	HRDOW	0.0	0.0	0.0	0.0	0.0	0.0
9811	EMISFACT	VOL588	HRDOW	0.0	0.0	0.0	0.0	0.0	0.0
9812	**	Sunday:							
9813	EMISFACT	VOL588	HRDOW	0.0	0.0	0.0	0.0	0.0	0.0
9814	EMISFACT	VOL588	HRDOW	0.0	0.0	0.0	0.0	0.0	0.0
9815	EMISFACT	VOL588	HRDOW	0.0	0.0	0.0	0.0	0.0	0.0
9816	EMISFACT	VOL588	HRDOW	0.0	0.0	0.0	0.0	0.0	0.0
9817	**	WeekDays:							
9818	EMISFACT	VOL589	HRDOW	0.0	0.0	0.0	0.0	0.0	0.0
9819	EMISFACT	VOL589	HRDOW	0.0	1.0	1.0	1.0	1.0	1.0
9820	EMISFACT	VOL589	HRDOW	1.0	1.0	1.0	0.0	0.0	0.0
9821	EMISFACT	VOL589	HRDOW	0.0	0.0	0.0	0.0	0.0	0.0
9822	**	Saturday:							
9823	EMISFACT	VOL589	HRDOW	0.0	0.0	0.0	0.0	0.0	0.0
9824	EMISFACT	VOL589	HRDOW	0.0	0.0	0.0	0.0	0.0	0.0
9825	EMISFACT	VOL589	HRDOW	0.0	0.0	0.0	0.0	0.0	0.0
9826	EMISFACT	VOL589	HRDOW	0.0	0.0	0.0	0.0	0.0	0.0
9827	**	Sunday:							
9828	EMISFACT	VOL589	HRDOW	0.0	0.0	0.0	0.0	0.0	0.0
9829	EMISFACT	VOL589	HRDOW	0.0	0.0	0.0	0.0	0.0	0.0
9830	EMISFACT	VOL589	HRDOW	0.0	0.0	0.0	0.0	0.0	0.0
9831	EMISFACT	VOL589	HRDOW	0.0	0.0	0.0	0.0	0.0	0.0
9832	**	WeekDays:							
9833	EMISFACT	VOL590	HRDOW	0.0	0.0	0.0	0.0	0.0	0.0
9834	EMISFACT	VOL590	HRDOW	0.0	1.0	1.0	1.0	1.0	1.0

9835	EMISFACT VOL590	HRDOW 1.0 1.0 1.0 0.0 0.0 0.0
9836	EMISFACT VOL590	HRDOW 0.0 0.0 0.0 0.0 0.0 0.0
9837	** Saturday:	
9838	EMISFACT VOL590	HRDOW 0.0 0.0 0.0 0.0 0.0 0.0
9839	EMISFACT VOL590	HRDOW 0.0 0.0 0.0 0.0 0.0 0.0
9840	EMISFACT VOL590	HRDOW 0.0 0.0 0.0 0.0 0.0 0.0
9841	EMISFACT VOL590	HRDOW 0.0 0.0 0.0 0.0 0.0 0.0
9842	** Sunday:	
9843	EMISFACT VOL590	HRDOW 0.0 0.0 0.0 0.0 0.0 0.0
9844	EMISFACT VOL590	HRDOW 0.0 0.0 0.0 0.0 0.0 0.0
9845	EMISFACT VOL590	HRDOW 0.0 0.0 0.0 0.0 0.0 0.0
9846	EMISFACT VOL590	HRDOW 0.0 0.0 0.0 0.0 0.0 0.0
9847	** WeekDays:	
9848	EMISFACT VOL591	HRDOW 0.0 0.0 0.0 0.0 0.0 0.0
9849	EMISFACT VOL591	HRDOW 0.0 1.0 1.0 1.0 1.0 1.0
9850	EMISFACT VOL591	HRDOW 1.0 1.0 1.0 0.0 0.0 0.0
9851	EMISFACT VOL591	HRDOW 0.0 0.0 0.0 0.0 0.0 0.0
9852	** Saturday:	
9853	EMISFACT VOL591	HRDOW 0.0 0.0 0.0 0.0 0.0 0.0
9854	EMISFACT VOL591	HRDOW 0.0 0.0 0.0 0.0 0.0 0.0
9855	EMISFACT VOL591	HRDOW 0.0 0.0 0.0 0.0 0.0 0.0
9856	EMISFACT VOL591	HRDOW 0.0 0.0 0.0 0.0 0.0 0.0
9857	** Sunday:	
9858	EMISFACT VOL591	HRDOW 0.0 0.0 0.0 0.0 0.0 0.0
9859	EMISFACT VOL591	HRDOW 0.0 0.0 0.0 0.0 0.0 0.0
9860	EMISFACT VOL591	HRDOW 0.0 0.0 0.0 0.0 0.0 0.0
9861	EMISFACT VOL591	HRDOW 0.0 0.0 0.0 0.0 0.0 0.0
9862	** WeekDays:	
9863	EMISFACT VOL592	HRDOW 0.0 0.0 0.0 0.0 0.0 0.0
9864	EMISFACT VOL592	HRDOW 0.0 1.0 1.0 1.0 1.0 1.0
9865	EMISFACT VOL592	HRDOW 1.0 1.0 1.0 0.0 0.0 0.0
9866	EMISFACT VOL592	HRDOW 0.0 0.0 0.0 0.0 0.0 0.0
9867	** Saturday:	
9868	EMISFACT VOL592	HRDOW 0.0 0.0 0.0 0.0 0.0 0.0
9869	EMISFACT VOL592	HRDOW 0.0 0.0 0.0 0.0 0.0 0.0
9870	EMISFACT VOL592	HRDOW 0.0 0.0 0.0 0.0 0.0 0.0
9871	EMISFACT VOL592	HRDOW 0.0 0.0 0.0 0.0 0.0 0.0
9872	** Sunday:	
9873	EMISFACT VOL592	HRDOW 0.0 0.0 0.0 0.0 0.0 0.0
9874	EMISFACT VOL592	HRDOW 0.0 0.0 0.0 0.0 0.0 0.0
9875	EMISFACT VOL592	HRDOW 0.0 0.0 0.0 0.0 0.0 0.0
9876	EMISFACT VOL592	HRDOW 0.0 0.0 0.0 0.0 0.0 0.0
9877	** WeekDays:	
9878	EMISFACT VOL593	HRDOW 0.0 0.0 0.0 0.0 0.0 0.0
9879	EMISFACT VOL593	HRDOW 0.0 1.0 1.0 1.0 1.0 1.0
9880	EMISFACT VOL593	HRDOW 1.0 1.0 1.0 0.0 0.0 0.0
9881	EMISFACT VOL593	HRDOW 0.0 0.0 0.0 0.0 0.0 0.0
9882	** Saturday:	
9883	EMISFACT VOL593	HRDOW 0.0 0.0 0.0 0.0 0.0 0.0
9884	EMISFACT VOL593	HRDOW 0.0 0.0 0.0 0.0 0.0 0.0
9885	EMISFACT VOL593	HRDOW 0.0 0.0 0.0 0.0 0.0 0.0
9886	EMISFACT VOL593	HRDOW 0.0 0.0 0.0 0.0 0.0 0.0
9887	** Sunday:	
9888	EMISFACT VOL593	HRDOW 0.0 0.0 0.0 0.0 0.0 0.0
9889	EMISFACT VOL593	HRDOW 0.0 0.0 0.0 0.0 0.0 0.0
9890	EMISFACT VOL593	HRDOW 0.0 0.0 0.0 0.0 0.0 0.0
9891	EMISFACT VOL593	HRDOW 0.0 0.0 0.0 0.0 0.0 0.0
9892	** WeekDays:	
9893	EMISFACT VOL594	HRDOW 0.0 0.0 0.0 0.0 0.0 0.0
9894	EMISFACT VOL594	HRDOW 0.0 1.0 1.0 1.0 1.0 1.0
9895	EMISFACT VOL594	HRDOW 1.0 1.0 1.0 0.0 0.0 0.0
9896	EMISFACT VOL594	HRDOW 0.0 0.0 0.0 0.0 0.0 0.0
9897	** Saturday:	
9898	EMISFACT VOL594	HRDOW 0.0 0.0 0.0 0.0 0.0 0.0
9899	EMISFACT VOL594	HRDOW 0.0 0.0 0.0 0.0 0.0 0.0
9900	EMISFACT VOL594	HRDOW 0.0 0.0 0.0 0.0 0.0 0.0

9901	EMISFACT	VOL594	HRDOW	0.0	0.0	0.0	0.0	0.0	0.0
9902	**	Sunday:							
9903	EMISFACT	VOL594	HRDOW	0.0	0.0	0.0	0.0	0.0	0.0
9904	EMISFACT	VOL594	HRDOW	0.0	0.0	0.0	0.0	0.0	0.0
9905	EMISFACT	VOL594	HRDOW	0.0	0.0	0.0	0.0	0.0	0.0
9906	EMISFACT	VOL594	HRDOW	0.0	0.0	0.0	0.0	0.0	0.0
9907	**	WeekDays:							
9908	EMISFACT	VOL595	HRDOW	0.0	0.0	0.0	0.0	0.0	0.0
9909	EMISFACT	VOL595	HRDOW	0.0	1.0	1.0	1.0	1.0	1.0
9910	EMISFACT	VOL595	HRDOW	1.0	1.0	1.0	0.0	0.0	0.0
9911	EMISFACT	VOL595	HRDOW	0.0	0.0	0.0	0.0	0.0	0.0
9912	**	Saturday:							
9913	EMISFACT	VOL595	HRDOW	0.0	0.0	0.0	0.0	0.0	0.0
9914	EMISFACT	VOL595	HRDOW	0.0	0.0	0.0	0.0	0.0	0.0
9915	EMISFACT	VOL595	HRDOW	0.0	0.0	0.0	0.0	0.0	0.0
9916	EMISFACT	VOL595	HRDOW	0.0	0.0	0.0	0.0	0.0	0.0
9917	**	Sunday:							
9918	EMISFACT	VOL595	HRDOW	0.0	0.0	0.0	0.0	0.0	0.0
9919	EMISFACT	VOL595	HRDOW	0.0	0.0	0.0	0.0	0.0	0.0
9920	EMISFACT	VOL595	HRDOW	0.0	0.0	0.0	0.0	0.0	0.0
9921	EMISFACT	VOL595	HRDOW	0.0	0.0	0.0	0.0	0.0	0.0
9922	**	WeekDays:							
9923	EMISFACT	VOL596	HRDOW	0.0	0.0	0.0	0.0	0.0	0.0
9924	EMISFACT	VOL596	HRDOW	0.0	1.0	1.0	1.0	1.0	1.0
9925	EMISFACT	VOL596	HRDOW	1.0	1.0	1.0	0.0	0.0	0.0
9926	EMISFACT	VOL596	HRDOW	0.0	0.0	0.0	0.0	0.0	0.0
9927	**	Saturday:							
9928	EMISFACT	VOL596	HRDOW	0.0	0.0	0.0	0.0	0.0	0.0
9929	EMISFACT	VOL596	HRDOW	0.0	0.0	0.0	0.0	0.0	0.0
9930	EMISFACT	VOL596	HRDOW	0.0	0.0	0.0	0.0	0.0	0.0
9931	EMISFACT	VOL596	HRDOW	0.0	0.0	0.0	0.0	0.0	0.0
9932	**	Sunday:							
9933	EMISFACT	VOL596	HRDOW	0.0	0.0	0.0	0.0	0.0	0.0
9934	EMISFACT	VOL596	HRDOW	0.0	0.0	0.0	0.0	0.0	0.0
9935	EMISFACT	VOL596	HRDOW	0.0	0.0	0.0	0.0	0.0	0.0
9936	EMISFACT	VOL596	HRDOW	0.0	0.0	0.0	0.0	0.0	0.0
9937	**	WeekDays:							
9938	EMISFACT	VOL597	HRDOW	0.0	0.0	0.0	0.0	0.0	0.0
9939	EMISFACT	VOL597	HRDOW	0.0	1.0	1.0	1.0	1.0	1.0
9940	EMISFACT	VOL597	HRDOW	1.0	1.0	1.0	0.0	0.0	0.0
9941	EMISFACT	VOL597	HRDOW	0.0	0.0	0.0	0.0	0.0	0.0
9942	**	Saturday:							
9943	EMISFACT	VOL597	HRDOW	0.0	0.0	0.0	0.0	0.0	0.0
9944	EMISFACT	VOL597	HRDOW	0.0	0.0	0.0	0.0	0.0	0.0
9945	EMISFACT	VOL597	HRDOW	0.0	0.0	0.0	0.0	0.0	0.0
9946	EMISFACT	VOL597	HRDOW	0.0	0.0	0.0	0.0	0.0	0.0
9947	**	Sunday:							
9948	EMISFACT	VOL597	HRDOW	0.0	0.0	0.0	0.0	0.0	0.0
9949	EMISFACT	VOL597	HRDOW	0.0	0.0	0.0	0.0	0.0	0.0
9950	EMISFACT	VOL597	HRDOW	0.0	0.0	0.0	0.0	0.0	0.0
9951	EMISFACT	VOL597	HRDOW	0.0	0.0	0.0	0.0	0.0	0.0
9952	**	WeekDays:							
9953	EMISFACT	VOL598	HRDOW	0.0	0.0	0.0	0.0	0.0	0.0
9954	EMISFACT	VOL598	HRDOW	0.0	1.0	1.0	1.0	1.0	1.0
9955	EMISFACT	VOL598	HRDOW	1.0	1.0	1.0	0.0	0.0	0.0
9956	EMISFACT	VOL598	HRDOW	0.0	0.0	0.0	0.0	0.0	0.0
9957	**	Saturday:							
9958	EMISFACT	VOL598	HRDOW	0.0	0.0	0.0	0.0	0.0	0.0
9959	EMISFACT	VOL598	HRDOW	0.0	0.0	0.0	0.0	0.0	0.0
9960	EMISFACT	VOL598	HRDOW	0.0	0.0	0.0	0.0	0.0	0.0
9961	EMISFACT	VOL598	HRDOW	0.0	0.0	0.0	0.0	0.0	0.0
9962	**	Sunday:							
9963	EMISFACT	VOL598	HRDOW	0.0	0.0	0.0	0.0	0.0	0.0
9964	EMISFACT	VOL598	HRDOW	0.0	0.0	0.0	0.0	0.0	0.0
9965	EMISFACT	VOL598	HRDOW	0.0	0.0	0.0	0.0	0.0	0.0
9966	EMISFACT	VOL598	HRDOW	0.0	0.0	0.0	0.0	0.0	0.0



10033	EMISFACT	VOL603	HRDOW	0.0	0.0	0.0	0.0	0.0	0.0
10034	EMISFACT	VOL603	HRDOW	0.0	0.0	0.0	0.0	0.0	0.0
10035	EMISFACT	VOL603	HRDOW	0.0	0.0	0.0	0.0	0.0	0.0
10036	EMISFACT	VOL603	HRDOW	0.0	0.0	0.0	0.0	0.0	0.0
10037	**	Sunday:							
10038	EMISFACT	VOL603	HRDOW	0.0	0.0	0.0	0.0	0.0	0.0
10039	EMISFACT	VOL603	HRDOW	0.0	0.0	0.0	0.0	0.0	0.0
10040	EMISFACT	VOL603	HRDOW	0.0	0.0	0.0	0.0	0.0	0.0
10041	EMISFACT	VOL603	HRDOW	0.0	0.0	0.0	0.0	0.0	0.0
10042	**	WeekDays:							
10043	EMISFACT	VOL604	HRDOW	0.0	0.0	0.0	0.0	0.0	0.0
10044	EMISFACT	VOL604	HRDOW	0.0	1.0	1.0	1.0	1.0	1.0
10045	EMISFACT	VOL604	HRDOW	1.0	1.0	1.0	0.0	0.0	0.0
10046	EMISFACT	VOL604	HRDOW	0.0	0.0	0.0	0.0	0.0	0.0
10047	**	Saturday:							
10048	EMISFACT	VOL604	HRDOW	0.0	0.0	0.0	0.0	0.0	0.0
10049	EMISFACT	VOL604	HRDOW	0.0	0.0	0.0	0.0	0.0	0.0
10050	EMISFACT	VOL604	HRDOW	0.0	0.0	0.0	0.0	0.0	0.0
10051	EMISFACT	VOL604	HRDOW	0.0	0.0	0.0	0.0	0.0	0.0
10052	**	Sunday:							
10053	EMISFACT	VOL604	HRDOW	0.0	0.0	0.0	0.0	0.0	0.0
10054	EMISFACT	VOL604	HRDOW	0.0	0.0	0.0	0.0	0.0	0.0
10055	EMISFACT	VOL604	HRDOW	0.0	0.0	0.0	0.0	0.0	0.0
10056	EMISFACT	VOL604	HRDOW	0.0	0.0	0.0	0.0	0.0	0.0
10057	**	WeekDays:							
10058	EMISFACT	VOL605	HRDOW	0.0	0.0	0.0	0.0	0.0	0.0
10059	EMISFACT	VOL605	HRDOW	0.0	1.0	1.0	1.0	1.0	1.0
10060	EMISFACT	VOL605	HRDOW	1.0	1.0	1.0	0.0	0.0	0.0
10061	EMISFACT	VOL605	HRDOW	0.0	0.0	0.0	0.0	0.0	0.0
10062	**	Saturday:							
10063	EMISFACT	VOL605	HRDOW	0.0	0.0	0.0	0.0	0.0	0.0
10064	EMISFACT	VOL605	HRDOW	0.0	0.0	0.0	0.0	0.0	0.0
10065	EMISFACT	VOL605	HRDOW	0.0	0.0	0.0	0.0	0.0	0.0
10066	EMISFACT	VOL605	HRDOW	0.0	0.0	0.0	0.0	0.0	0.0
10067	**	Sunday:							
10068	EMISFACT	VOL605	HRDOW	0.0	0.0	0.0	0.0	0.0	0.0
10069	EMISFACT	VOL605	HRDOW	0.0	0.0	0.0	0.0	0.0	0.0
10070	EMISFACT	VOL605	HRDOW	0.0	0.0	0.0	0.0	0.0	0.0
10071	EMISFACT	VOL605	HRDOW	0.0	0.0	0.0	0.0	0.0	0.0
10072	**	WeekDays:							
10073	EMISFACT	VOL606	HRDOW	0.0	0.0	0.0	0.0	0.0	0.0
10074	EMISFACT	VOL606	HRDOW	0.0	1.0	1.0	1.0	1.0	1.0
10075	EMISFACT	VOL606	HRDOW	1.0	1.0	1.0	0.0	0.0	0.0
10076	EMISFACT	VOL606	HRDOW	0.0	0.0	0.0	0.0	0.0	0.0
10077	**	Saturday:							
10078	EMISFACT	VOL606	HRDOW	0.0	0.0	0.0	0.0	0.0	0.0
10079	EMISFACT	VOL606	HRDOW	0.0	0.0	0.0	0.0	0.0	0.0
10080	EMISFACT	VOL606	HRDOW	0.0	0.0	0.0	0.0	0.0	0.0
10081	EMISFACT	VOL606	HRDOW	0.0	0.0	0.0	0.0	0.0	0.0
10082	**	Sunday:							
10083	EMISFACT	VOL606	HRDOW	0.0	0.0	0.0	0.0	0.0	0.0
10084	EMISFACT	VOL606	HRDOW	0.0	0.0	0.0	0.0	0.0	0.0
10085	EMISFACT	VOL606	HRDOW	0.0	0.0	0.0	0.0	0.0	0.0
10086	EMISFACT	VOL606	HRDOW	0.0	0.0	0.0	0.0	0.0	0.0
10087	**	WeekDays:							
10088	EMISFACT	VOL607	HRDOW	0.0	0.0	0.0	0.0	0.0	0.0
10089	EMISFACT	VOL607	HRDOW	0.0	1.0	1.0	1.0	1.0	1.0
10090	EMISFACT	VOL607	HRDOW	1.0	1.0	1.0	0.0	0.0	0.0
10091	EMISFACT	VOL607	HRDOW	0.0	0.0	0.0	0.0	0.0	0.0
10092	**	Saturday:							
10093	EMISFACT	VOL607	HRDOW	0.0	0.0	0.0	0.0	0.0	0.0
10094	EMISFACT	VOL607	HRDOW	0.0	0.0	0.0	0.0	0.0	0.0
10095	EMISFACT	VOL607	HRDOW	0.0	0.0	0.0	0.0	0.0	0.0
10096	EMISFACT	VOL607	HRDOW	0.0	0.0	0.0	0.0	0.0	0.0
10097	**	Sunday:							
10098	EMISFACT	VOL607	HRDOW	0.0	0.0	0.0	0.0	0.0	0.0

10099	EMISFACT	VOL607	HRDOW	0.0	0.0	0.0	0.0	0.0	0.0
10100	EMISFACT	VOL607	HRDOW	0.0	0.0	0.0	0.0	0.0	0.0
10101	EMISFACT	VOL607	HRDOW	0.0	0.0	0.0	0.0	0.0	0.0
10102	**	WeekDays:							
10103	EMISFACT	VOL608	HRDOW	0.0	0.0	0.0	0.0	0.0	0.0
10104	EMISFACT	VOL608	HRDOW	0.0	1.0	1.0	1.0	1.0	1.0
10105	EMISFACT	VOL608	HRDOW	1.0	1.0	1.0	0.0	0.0	0.0
10106	EMISFACT	VOL608	HRDOW	0.0	0.0	0.0	0.0	0.0	0.0
10107	**	Saturday:							
10108	EMISFACT	VOL608	HRDOW	0.0	0.0	0.0	0.0	0.0	0.0
10109	EMISFACT	VOL608	HRDOW	0.0	0.0	0.0	0.0	0.0	0.0
10110	EMISFACT	VOL608	HRDOW	0.0	0.0	0.0	0.0	0.0	0.0
10111	EMISFACT	VOL608	HRDOW	0.0	0.0	0.0	0.0	0.0	0.0
10112	**	Sunday:							
10113	EMISFACT	VOL608	HRDOW	0.0	0.0	0.0	0.0	0.0	0.0
10114	EMISFACT	VOL608	HRDOW	0.0	0.0	0.0	0.0	0.0	0.0
10115	EMISFACT	VOL608	HRDOW	0.0	0.0	0.0	0.0	0.0	0.0
10116	EMISFACT	VOL608	HRDOW	0.0	0.0	0.0	0.0	0.0	0.0
10117	**	WeekDays:							
10118	EMISFACT	VOL609	HRDOW	0.0	0.0	0.0	0.0	0.0	0.0
10119	EMISFACT	VOL609	HRDOW	0.0	1.0	1.0	1.0	1.0	1.0
10120	EMISFACT	VOL609	HRDOW	1.0	1.0	1.0	0.0	0.0	0.0
10121	EMISFACT	VOL609	HRDOW	0.0	0.0	0.0	0.0	0.0	0.0
10122	**	Saturday:							
10123	EMISFACT	VOL609	HRDOW	0.0	0.0	0.0	0.0	0.0	0.0
10124	EMISFACT	VOL609	HRDOW	0.0	0.0	0.0	0.0	0.0	0.0
10125	EMISFACT	VOL609	HRDOW	0.0	0.0	0.0	0.0	0.0	0.0
10126	EMISFACT	VOL609	HRDOW	0.0	0.0	0.0	0.0	0.0	0.0
10127	**	Sunday:							
10128	EMISFACT	VOL609	HRDOW	0.0	0.0	0.0	0.0	0.0	0.0
10129	EMISFACT	VOL609	HRDOW	0.0	0.0	0.0	0.0	0.0	0.0
10130	EMISFACT	VOL609	HRDOW	0.0	0.0	0.0	0.0	0.0	0.0
10131	EMISFACT	VOL609	HRDOW	0.0	0.0	0.0	0.0	0.0	0.0
10132	**	WeekDays:							
10133	EMISFACT	VOL610	HRDOW	0.0	0.0	0.0	0.0	0.0	0.0
10134	EMISFACT	VOL610	HRDOW	0.0	1.0	1.0	1.0	1.0	1.0
10135	EMISFACT	VOL610	HRDOW	1.0	1.0	1.0	0.0	0.0	0.0
10136	EMISFACT	VOL610	HRDOW	0.0	0.0	0.0	0.0	0.0	0.0
10137	**	Saturday:							
10138	EMISFACT	VOL610	HRDOW	0.0	0.0	0.0	0.0	0.0	0.0
10139	EMISFACT	VOL610	HRDOW	0.0	0.0	0.0	0.0	0.0	0.0
10140	EMISFACT	VOL610	HRDOW	0.0	0.0	0.0	0.0	0.0	0.0
10141	EMISFACT	VOL610	HRDOW	0.0	0.0	0.0	0.0	0.0	0.0
10142	**	Sunday:							
10143	EMISFACT	VOL610	HRDOW	0.0	0.0	0.0	0.0	0.0	0.0
10144	EMISFACT	VOL610	HRDOW	0.0	0.0	0.0	0.0	0.0	0.0
10145	EMISFACT	VOL610	HRDOW	0.0	0.0	0.0	0.0	0.0	0.0
10146	EMISFACT	VOL610	HRDOW	0.0	0.0	0.0	0.0	0.0	0.0
10147	**	WeekDays:							
10148	EMISFACT	VOL611	HRDOW	0.0	0.0	0.0	0.0	0.0	0.0
10149	EMISFACT	VOL611	HRDOW	0.0	1.0	1.0	1.0	1.0	1.0
10150	EMISFACT	VOL611	HRDOW	1.0	1.0	1.0	0.0	0.0	0.0
10151	EMISFACT	VOL611	HRDOW	0.0	0.0	0.0	0.0	0.0	0.0
10152	**	Saturday:							
10153	EMISFACT	VOL611	HRDOW	0.0	0.0	0.0	0.0	0.0	0.0
10154	EMISFACT	VOL611	HRDOW	0.0	0.0	0.0	0.0	0.0	0.0
10155	EMISFACT	VOL611	HRDOW	0.0	0.0	0.0	0.0	0.0	0.0
10156	EMISFACT	VOL611	HRDOW	0.0	0.0	0.0	0.0	0.0	0.0
10157	**	Sunday:							
10158	EMISFACT	VOL611	HRDOW	0.0	0.0	0.0	0.0	0.0	0.0
10159	EMISFACT	VOL611	HRDOW	0.0	0.0	0.0	0.0	0.0	0.0
10160	EMISFACT	VOL611	HRDOW	0.0	0.0	0.0	0.0	0.0	0.0
10161	EMISFACT	VOL611	HRDOW	0.0	0.0	0.0	0.0	0.0	0.0
10162	**	WeekDays:							
10163	EMISFACT	VOL612	HRDOW	0.0	0.0	0.0	0.0	0.0	0.0
10164	EMISFACT	VOL612	HRDOW	0.0	1.0	1.0	1.0	1.0	1.0

10165	EMISFACT	VOL612	HRDOW	1.0	1.0	1.0	0.0	0.0	0.0
10166	EMISFACT	VOL612	HRDOW	0.0	0.0	0.0	0.0	0.0	0.0
10167	**	Saturday:							
10168	EMISFACT	VOL612	HRDOW	0.0	0.0	0.0	0.0	0.0	0.0
10169	EMISFACT	VOL612	HRDOW	0.0	0.0	0.0	0.0	0.0	0.0
10170	EMISFACT	VOL612	HRDOW	0.0	0.0	0.0	0.0	0.0	0.0
10171	EMISFACT	VOL612	HRDOW	0.0	0.0	0.0	0.0	0.0	0.0
10172	**	Sunday:							
10173	EMISFACT	VOL612	HRDOW	0.0	0.0	0.0	0.0	0.0	0.0
10174	EMISFACT	VOL612	HRDOW	0.0	0.0	0.0	0.0	0.0	0.0
10175	EMISFACT	VOL612	HRDOW	0.0	0.0	0.0	0.0	0.0	0.0
10176	EMISFACT	VOL612	HRDOW	0.0	0.0	0.0	0.0	0.0	0.0
10177	**	WeekDays:							
10178	EMISFACT	VOL613	HRDOW	0.0	0.0	0.0	0.0	0.0	0.0
10179	EMISFACT	VOL613	HRDOW	0.0	1.0	1.0	1.0	1.0	1.0
10180	EMISFACT	VOL613	HRDOW	1.0	1.0	1.0	0.0	0.0	0.0
10181	EMISFACT	VOL613	HRDOW	0.0	0.0	0.0	0.0	0.0	0.0
10182	**	Saturday:							
10183	EMISFACT	VOL613	HRDOW	0.0	0.0	0.0	0.0	0.0	0.0
10184	EMISFACT	VOL613	HRDOW	0.0	0.0	0.0	0.0	0.0	0.0
10185	EMISFACT	VOL613	HRDOW	0.0	0.0	0.0	0.0	0.0	0.0
10186	EMISFACT	VOL613	HRDOW	0.0	0.0	0.0	0.0	0.0	0.0
10187	**	Sunday:							
10188	EMISFACT	VOL613	HRDOW	0.0	0.0	0.0	0.0	0.0	0.0
10189	EMISFACT	VOL613	HRDOW	0.0	0.0	0.0	0.0	0.0	0.0
10190	EMISFACT	VOL613	HRDOW	0.0	0.0	0.0	0.0	0.0	0.0
10191	EMISFACT	VOL613	HRDOW	0.0	0.0	0.0	0.0	0.0	0.0
10192	**	WeekDays:							
10193	EMISFACT	VOL614	HRDOW	0.0	0.0	0.0	0.0	0.0	0.0
10194	EMISFACT	VOL614	HRDOW	0.0	1.0	1.0	1.0	1.0	1.0
10195	EMISFACT	VOL614	HRDOW	1.0	1.0	1.0	0.0	0.0	0.0
10196	EMISFACT	VOL614	HRDOW	0.0	0.0	0.0	0.0	0.0	0.0
10197	**	Saturday:							
10198	EMISFACT	VOL614	HRDOW	0.0	0.0	0.0	0.0	0.0	0.0
10199	EMISFACT	VOL614	HRDOW	0.0	0.0	0.0	0.0	0.0	0.0
10200	EMISFACT	VOL614	HRDOW	0.0	0.0	0.0	0.0	0.0	0.0
10201	EMISFACT	VOL614	HRDOW	0.0	0.0	0.0	0.0	0.0	0.0
10202	**	Sunday:							
10203	EMISFACT	VOL614	HRDOW	0.0	0.0	0.0	0.0	0.0	0.0
10204	EMISFACT	VOL614	HRDOW	0.0	0.0	0.0	0.0	0.0	0.0
10205	EMISFACT	VOL614	HRDOW	0.0	0.0	0.0	0.0	0.0	0.0
10206	EMISFACT	VOL614	HRDOW	0.0	0.0	0.0	0.0	0.0	0.0
10207	**	WeekDays:							
10208	EMISFACT	VOL615	HRDOW	0.0	0.0	0.0	0.0	0.0	0.0
10209	EMISFACT	VOL615	HRDOW	0.0	1.0	1.0	1.0	1.0	1.0
10210	EMISFACT	VOL615	HRDOW	1.0	1.0	1.0	0.0	0.0	0.0
10211	EMISFACT	VOL615	HRDOW	0.0	0.0	0.0	0.0	0.0	0.0
10212	**	Saturday:							
10213	EMISFACT	VOL615	HRDOW	0.0	0.0	0.0	0.0	0.0	0.0
10214	EMISFACT	VOL615	HRDOW	0.0	0.0	0.0	0.0	0.0	0.0
10215	EMISFACT	VOL615	HRDOW	0.0	0.0	0.0	0.0	0.0	0.0
10216	EMISFACT	VOL615	HRDOW	0.0	0.0	0.0	0.0	0.0	0.0
10217	**	Sunday:							
10218	EMISFACT	VOL615	HRDOW	0.0	0.0	0.0	0.0	0.0	0.0
10219	EMISFACT	VOL615	HRDOW	0.0	0.0	0.0	0.0	0.0	0.0
10220	EMISFACT	VOL615	HRDOW	0.0	0.0	0.0	0.0	0.0	0.0
10221	EMISFACT	VOL615	HRDOW	0.0	0.0	0.0	0.0	0.0	0.0
10222	**	WeekDays:							
10223	EMISFACT	VOL616	HRDOW	0.0	0.0	0.0	0.0	0.0	0.0
10224	EMISFACT	VOL616	HRDOW	0.0	1.0	1.0	1.0	1.0	1.0
10225	EMISFACT	VOL616	HRDOW	1.0	1.0	1.0	0.0	0.0	0.0
10226	EMISFACT	VOL616	HRDOW	0.0	0.0	0.0	0.0	0.0	0.0
10227	**	Saturday:							
10228	EMISFACT	VOL616	HRDOW	0.0	0.0	0.0	0.0	0.0	0.0
10229	EMISFACT	VOL616	HRDOW	0.0	0.0	0.0	0.0	0.0	0.0
10230	EMISFACT	VOL616	HRDOW	0.0	0.0	0.0	0.0	0.0	0.0



10231	EMISFACT	VOL616	HRDOW	0.0	0.0	0.0	0.0	0.0	0.0
10232	**	Sunday:							
10233	EMISFACT	VOL616	HRDOW	0.0	0.0	0.0	0.0	0.0	0.0
10234	EMISFACT	VOL616	HRDOW	0.0	0.0	0.0	0.0	0.0	0.0
10235	EMISFACT	VOL616	HRDOW	0.0	0.0	0.0	0.0	0.0	0.0
10236	EMISFACT	VOL616	HRDOW	0.0	0.0	0.0	0.0	0.0	0.0
10237	**	WeekDays:							
10238	EMISFACT	VOL617	HRDOW	0.0	0.0	0.0	0.0	0.0	0.0
10239	EMISFACT	VOL617	HRDOW	0.0	1.0	1.0	1.0	1.0	1.0
10240	EMISFACT	VOL617	HRDOW	1.0	1.0	1.0	0.0	0.0	0.0
10241	EMISFACT	VOL617	HRDOW	0.0	0.0	0.0	0.0	0.0	0.0
10242	**	Saturday:							
10243	EMISFACT	VOL617	HRDOW	0.0	0.0	0.0	0.0	0.0	0.0
10244	EMISFACT	VOL617	HRDOW	0.0	0.0	0.0	0.0	0.0	0.0
10245	EMISFACT	VOL617	HRDOW	0.0	0.0	0.0	0.0	0.0	0.0
10246	EMISFACT	VOL617	HRDOW	0.0	0.0	0.0	0.0	0.0	0.0
10247	**	Sunday:							
10248	EMISFACT	VOL617	HRDOW	0.0	0.0	0.0	0.0	0.0	0.0
10249	EMISFACT	VOL617	HRDOW	0.0	0.0	0.0	0.0	0.0	0.0
10250	EMISFACT	VOL617	HRDOW	0.0	0.0	0.0	0.0	0.0	0.0
10251	EMISFACT	VOL617	HRDOW	0.0	0.0	0.0	0.0	0.0	0.0
10252	**	WeekDays:							
10253	EMISFACT	VOL620	HRDOW	0.0	0.0	0.0	0.0	0.0	0.0
10254	EMISFACT	VOL620	HRDOW	0.0	1.0	1.0	1.0	1.0	1.0
10255	EMISFACT	VOL620	HRDOW	1.0	1.0	1.0	0.0	0.0	0.0
10256	EMISFACT	VOL620	HRDOW	0.0	0.0	0.0	0.0	0.0	0.0
10257	**	Saturday:							
10258	EMISFACT	VOL620	HRDOW	0.0	0.0	0.0	0.0	0.0	0.0
10259	EMISFACT	VOL620	HRDOW	0.0	0.0	0.0	0.0	0.0	0.0
10260	EMISFACT	VOL620	HRDOW	0.0	0.0	0.0	0.0	0.0	0.0
10261	EMISFACT	VOL620	HRDOW	0.0	0.0	0.0	0.0	0.0	0.0
10262	**	Sunday:							
10263	EMISFACT	VOL620	HRDOW	0.0	0.0	0.0	0.0	0.0	0.0
10264	EMISFACT	VOL620	HRDOW	0.0	0.0	0.0	0.0	0.0	0.0
10265	EMISFACT	VOL620	HRDOW	0.0	0.0	0.0	0.0	0.0	0.0
10266	EMISFACT	VOL620	HRDOW	0.0	0.0	0.0	0.0	0.0	0.0
10267	**	WeekDays:							
10268	EMISFACT	VOL621	HRDOW	0.0	0.0	0.0	0.0	0.0	0.0
10269	EMISFACT	VOL621	HRDOW	0.0	1.0	1.0	1.0	1.0	1.0
10270	EMISFACT	VOL621	HRDOW	1.0	1.0	1.0	0.0	0.0	0.0
10271	EMISFACT	VOL621	HRDOW	0.0	0.0	0.0	0.0	0.0	0.0
10272	**	Saturday:							
10273	EMISFACT	VOL621	HRDOW	0.0	0.0	0.0	0.0	0.0	0.0
10274	EMISFACT	VOL621	HRDOW	0.0	0.0	0.0	0.0	0.0	0.0
10275	EMISFACT	VOL621	HRDOW	0.0	0.0	0.0	0.0	0.0	0.0
10276	EMISFACT	VOL621	HRDOW	0.0	0.0	0.0	0.0	0.0	0.0
10277	**	Sunday:							
10278	EMISFACT	VOL621	HRDOW	0.0	0.0	0.0	0.0	0.0	0.0
10279	EMISFACT	VOL621	HRDOW	0.0	0.0	0.0	0.0	0.0	0.0
10280	EMISFACT	VOL621	HRDOW	0.0	0.0	0.0	0.0	0.0	0.0
10281	EMISFACT	VOL621	HRDOW	0.0	0.0	0.0	0.0	0.0	0.0
10282	**	WeekDays:							
10283	EMISFACT	VOL622	HRDOW	0.0	0.0	0.0	0.0	0.0	0.0
10284	EMISFACT	VOL622	HRDOW	0.0	1.0	1.0	1.0	1.0	1.0
10285	EMISFACT	VOL622	HRDOW	1.0	1.0	1.0	0.0	0.0	0.0
10286	EMISFACT	VOL622	HRDOW	0.0	0.0	0.0	0.0	0.0	0.0
10287	**	Saturday:							
10288	EMISFACT	VOL622	HRDOW	0.0	0.0	0.0	0.0	0.0	0.0
10289	EMISFACT	VOL622	HRDOW	0.0	0.0	0.0	0.0	0.0	0.0
10290	EMISFACT	VOL622	HRDOW	0.0	0.0	0.0	0.0	0.0	0.0
10291	EMISFACT	VOL622	HRDOW	0.0	0.0	0.0	0.0	0.0	0.0
10292	**	Sunday:							
10293	EMISFACT	VOL622	HRDOW	0.0	0.0	0.0	0.0	0.0	0.0
10294	EMISFACT	VOL622	HRDOW	0.0	0.0	0.0	0.0	0.0	0.0
10295	EMISFACT	VOL622	HRDOW	0.0	0.0	0.0	0.0	0.0	0.0
10296	EMISFACT	VOL622	HRDOW	0.0	0.0	0.0	0.0	0.0	0.0



10363	EMISFACT	VOL627	HRDOW	0.0	0.0	0.0	0.0	0.0	0.0
10364	EMISFACT	VOL627	HRDOW	0.0	0.0	0.0	0.0	0.0	0.0
10365	EMISFACT	VOL627	HRDOW	0.0	0.0	0.0	0.0	0.0	0.0
10366	EMISFACT	VOL627	HRDOW	0.0	0.0	0.0	0.0	0.0	0.0
10367	**	Sunday:							
10368	EMISFACT	VOL627	HRDOW	0.0	0.0	0.0	0.0	0.0	0.0
10369	EMISFACT	VOL627	HRDOW	0.0	0.0	0.0	0.0	0.0	0.0
10370	EMISFACT	VOL627	HRDOW	0.0	0.0	0.0	0.0	0.0	0.0
10371	EMISFACT	VOL627	HRDOW	0.0	0.0	0.0	0.0	0.0	0.0
10372	**	WeekDays:							
10373	EMISFACT	VOL628	HRDOW	0.0	0.0	0.0	0.0	0.0	0.0
10374	EMISFACT	VOL628	HRDOW	0.0	1.0	1.0	1.0	1.0	1.0
10375	EMISFACT	VOL628	HRDOW	1.0	1.0	1.0	0.0	0.0	0.0
10376	EMISFACT	VOL628	HRDOW	0.0	0.0	0.0	0.0	0.0	0.0
10377	**	Saturday:							
10378	EMISFACT	VOL628	HRDOW	0.0	0.0	0.0	0.0	0.0	0.0
10379	EMISFACT	VOL628	HRDOW	0.0	0.0	0.0	0.0	0.0	0.0
10380	EMISFACT	VOL628	HRDOW	0.0	0.0	0.0	0.0	0.0	0.0
10381	EMISFACT	VOL628	HRDOW	0.0	0.0	0.0	0.0	0.0	0.0
10382	**	Sunday:							
10383	EMISFACT	VOL628	HRDOW	0.0	0.0	0.0	0.0	0.0	0.0
10384	EMISFACT	VOL628	HRDOW	0.0	0.0	0.0	0.0	0.0	0.0
10385	EMISFACT	VOL628	HRDOW	0.0	0.0	0.0	0.0	0.0	0.0
10386	EMISFACT	VOL628	HRDOW	0.0	0.0	0.0	0.0	0.0	0.0
10387	**	WeekDays:							
10388	EMISFACT	VOL629	HRDOW	0.0	0.0	0.0	0.0	0.0	0.0
10389	EMISFACT	VOL629	HRDOW	0.0	1.0	1.0	1.0	1.0	1.0
10390	EMISFACT	VOL629	HRDOW	1.0	1.0	1.0	0.0	0.0	0.0
10391	EMISFACT	VOL629	HRDOW	0.0	0.0	0.0	0.0	0.0	0.0
10392	**	Saturday:							
10393	EMISFACT	VOL629	HRDOW	0.0	0.0	0.0	0.0	0.0	0.0
10394	EMISFACT	VOL629	HRDOW	0.0	0.0	0.0	0.0	0.0	0.0
10395	EMISFACT	VOL629	HRDOW	0.0	0.0	0.0	0.0	0.0	0.0
10396	EMISFACT	VOL629	HRDOW	0.0	0.0	0.0	0.0	0.0	0.0
10397	**	Sunday:							
10398	EMISFACT	VOL629	HRDOW	0.0	0.0	0.0	0.0	0.0	0.0
10399	EMISFACT	VOL629	HRDOW	0.0	0.0	0.0	0.0	0.0	0.0
10400	EMISFACT	VOL629	HRDOW	0.0	0.0	0.0	0.0	0.0	0.0
10401	EMISFACT	VOL629	HRDOW	0.0	0.0	0.0	0.0	0.0	0.0
10402	**	WeekDays:							
10403	EMISFACT	VOL630	HRDOW	0.0	0.0	0.0	0.0	0.0	0.0
10404	EMISFACT	VOL630	HRDOW	0.0	1.0	1.0	1.0	1.0	1.0
10405	EMISFACT	VOL630	HRDOW	1.0	1.0	1.0	0.0	0.0	0.0
10406	EMISFACT	VOL630	HRDOW	0.0	0.0	0.0	0.0	0.0	0.0
10407	**	Saturday:							
10408	EMISFACT	VOL630	HRDOW	0.0	0.0	0.0	0.0	0.0	0.0
10409	EMISFACT	VOL630	HRDOW	0.0	0.0	0.0	0.0	0.0	0.0
10410	EMISFACT	VOL630	HRDOW	0.0	0.0	0.0	0.0	0.0	0.0
10411	EMISFACT	VOL630	HRDOW	0.0	0.0	0.0	0.0	0.0	0.0
10412	**	Sunday:							
10413	EMISFACT	VOL630	HRDOW	0.0	0.0	0.0	0.0	0.0	0.0
10414	EMISFACT	VOL630	HRDOW	0.0	0.0	0.0	0.0	0.0	0.0
10415	EMISFACT	VOL630	HRDOW	0.0	0.0	0.0	0.0	0.0	0.0
10416	EMISFACT	VOL630	HRDOW	0.0	0.0	0.0	0.0	0.0	0.0
10417	**	WeekDays:							
10418	EMISFACT	VOL631	HRDOW	0.0	0.0	0.0	0.0	0.0	0.0
10419	EMISFACT	VOL631	HRDOW	0.0	1.0	1.0	1.0	1.0	1.0
10420	EMISFACT	VOL631	HRDOW	1.0	1.0	1.0	0.0	0.0	0.0
10421	EMISFACT	VOL631	HRDOW	0.0	0.0	0.0	0.0	0.0	0.0
10422	**	Saturday:							
10423	EMISFACT	VOL631	HRDOW	0.0	0.0	0.0	0.0	0.0	0.0
10424	EMISFACT	VOL631	HRDOW	0.0	0.0	0.0	0.0	0.0	0.0
10425	EMISFACT	VOL631	HRDOW	0.0	0.0	0.0	0.0	0.0	0.0
10426	EMISFACT	VOL631	HRDOW	0.0	0.0	0.0	0.0	0.0	0.0
10427	**	Sunday:							
10428	EMISFACT	VOL631	HRDOW	0.0	0.0	0.0	0.0	0.0	0.0

10429	EMISFACT	VOL631	HRDOW	0.0	0.0	0.0	0.0	0.0	0.0
10430	EMISFACT	VOL631	HRDOW	0.0	0.0	0.0	0.0	0.0	0.0
10431	EMISFACT	VOL631	HRDOW	0.0	0.0	0.0	0.0	0.0	0.0
10432	**	WeekDays:							
10433	EMISFACT	VOL632	HRDOW	0.0	0.0	0.0	0.0	0.0	0.0
10434	EMISFACT	VOL632	HRDOW	0.0	1.0	1.0	1.0	1.0	1.0
10435	EMISFACT	VOL632	HRDOW	1.0	1.0	1.0	0.0	0.0	0.0
10436	EMISFACT	VOL632	HRDOW	0.0	0.0	0.0	0.0	0.0	0.0
10437	**	Saturday:							
10438	EMISFACT	VOL632	HRDOW	0.0	0.0	0.0	0.0	0.0	0.0
10439	EMISFACT	VOL632	HRDOW	0.0	0.0	0.0	0.0	0.0	0.0
10440	EMISFACT	VOL632	HRDOW	0.0	0.0	0.0	0.0	0.0	0.0
10441	EMISFACT	VOL632	HRDOW	0.0	0.0	0.0	0.0	0.0	0.0
10442	**	Sunday:							
10443	EMISFACT	VOL632	HRDOW	0.0	0.0	0.0	0.0	0.0	0.0
10444	EMISFACT	VOL632	HRDOW	0.0	0.0	0.0	0.0	0.0	0.0
10445	EMISFACT	VOL632	HRDOW	0.0	0.0	0.0	0.0	0.0	0.0
10446	EMISFACT	VOL632	HRDOW	0.0	0.0	0.0	0.0	0.0	0.0
10447	**	WeekDays:							
10448	EMISFACT	VOL633	HRDOW	0.0	0.0	0.0	0.0	0.0	0.0
10449	EMISFACT	VOL633	HRDOW	0.0	1.0	1.0	1.0	1.0	1.0
10450	EMISFACT	VOL633	HRDOW	1.0	1.0	1.0	0.0	0.0	0.0
10451	EMISFACT	VOL633	HRDOW	0.0	0.0	0.0	0.0	0.0	0.0
10452	**	Saturday:							
10453	EMISFACT	VOL633	HRDOW	0.0	0.0	0.0	0.0	0.0	0.0
10454	EMISFACT	VOL633	HRDOW	0.0	0.0	0.0	0.0	0.0	0.0
10455	EMISFACT	VOL633	HRDOW	0.0	0.0	0.0	0.0	0.0	0.0
10456	EMISFACT	VOL633	HRDOW	0.0	0.0	0.0	0.0	0.0	0.0
10457	**	Sunday:							
10458	EMISFACT	VOL633	HRDOW	0.0	0.0	0.0	0.0	0.0	0.0
10459	EMISFACT	VOL633	HRDOW	0.0	0.0	0.0	0.0	0.0	0.0
10460	EMISFACT	VOL633	HRDOW	0.0	0.0	0.0	0.0	0.0	0.0
10461	EMISFACT	VOL633	HRDOW	0.0	0.0	0.0	0.0	0.0	0.0
10462	**	WeekDays:							
10463	EMISFACT	VOL634	HRDOW	0.0	0.0	0.0	0.0	0.0	0.0
10464	EMISFACT	VOL634	HRDOW	0.0	1.0	1.0	1.0	1.0	1.0
10465	EMISFACT	VOL634	HRDOW	1.0	1.0	1.0	0.0	0.0	0.0
10466	EMISFACT	VOL634	HRDOW	0.0	0.0	0.0	0.0	0.0	0.0
10467	**	Saturday:							
10468	EMISFACT	VOL634	HRDOW	0.0	0.0	0.0	0.0	0.0	0.0
10469	EMISFACT	VOL634	HRDOW	0.0	0.0	0.0	0.0	0.0	0.0
10470	EMISFACT	VOL634	HRDOW	0.0	0.0	0.0	0.0	0.0	0.0
10471	EMISFACT	VOL634	HRDOW	0.0	0.0	0.0	0.0	0.0	0.0
10472	**	Sunday:							
10473	EMISFACT	VOL634	HRDOW	0.0	0.0	0.0	0.0	0.0	0.0
10474	EMISFACT	VOL634	HRDOW	0.0	0.0	0.0	0.0	0.0	0.0
10475	EMISFACT	VOL634	HRDOW	0.0	0.0	0.0	0.0	0.0	0.0
10476	EMISFACT	VOL634	HRDOW	0.0	0.0	0.0	0.0	0.0	0.0
10477	**	WeekDays:							
10478	EMISFACT	VOL635	HRDOW	0.0	0.0	0.0	0.0	0.0	0.0
10479	EMISFACT	VOL635	HRDOW	0.0	1.0	1.0	1.0	1.0	1.0
10480	EMISFACT	VOL635	HRDOW	1.0	1.0	1.0	0.0	0.0	0.0
10481	EMISFACT	VOL635	HRDOW	0.0	0.0	0.0	0.0	0.0	0.0
10482	**	Saturday:							
10483	EMISFACT	VOL635	HRDOW	0.0	0.0	0.0	0.0	0.0	0.0
10484	EMISFACT	VOL635	HRDOW	0.0	0.0	0.0	0.0	0.0	0.0
10485	EMISFACT	VOL635	HRDOW	0.0	0.0	0.0	0.0	0.0	0.0
10486	EMISFACT	VOL635	HRDOW	0.0	0.0	0.0	0.0	0.0	0.0
10487	**	Sunday:							
10488	EMISFACT	VOL635	HRDOW	0.0	0.0	0.0	0.0	0.0	0.0
10489	EMISFACT	VOL635	HRDOW	0.0	0.0	0.0	0.0	0.0	0.0
10490	EMISFACT	VOL635	HRDOW	0.0	0.0	0.0	0.0	0.0	0.0
10491	EMISFACT	VOL635	HRDOW	0.0	0.0	0.0	0.0	0.0	0.0
10492	**	WeekDays:							
10493	EMISFACT	VOL636	HRDOW	0.0	0.0	0.0	0.0	0.0	0.0
10494	EMISFACT	VOL636	HRDOW	0.0	1.0	1.0	1.0	1.0	1.0

10495	EMISFACT VOL636	HRDOW 1.0 1.0 1.0 0.0 0.0 0.0
10496	EMISFACT VOL636	HRDOW 0.0 0.0 0.0 0.0 0.0 0.0
10497	** Saturday:	
10498	EMISFACT VOL636	HRDOW 0.0 0.0 0.0 0.0 0.0 0.0
10499	EMISFACT VOL636	HRDOW 0.0 0.0 0.0 0.0 0.0 0.0
10500	EMISFACT VOL636	HRDOW 0.0 0.0 0.0 0.0 0.0 0.0
10501	EMISFACT VOL636	HRDOW 0.0 0.0 0.0 0.0 0.0 0.0
10502	** Sunday:	
10503	EMISFACT VOL636	HRDOW 0.0 0.0 0.0 0.0 0.0 0.0
10504	EMISFACT VOL636	HRDOW 0.0 0.0 0.0 0.0 0.0 0.0
10505	EMISFACT VOL636	HRDOW 0.0 0.0 0.0 0.0 0.0 0.0
10506	EMISFACT VOL636	HRDOW 0.0 0.0 0.0 0.0 0.0 0.0
10507	** WeekDays:	
10508	EMISFACT VOL637	HRDOW 0.0 0.0 0.0 0.0 0.0 0.0
10509	EMISFACT VOL637	HRDOW 0.0 1.0 1.0 1.0 1.0 1.0
10510	EMISFACT VOL637	HRDOW 1.0 1.0 1.0 0.0 0.0 0.0
10511	EMISFACT VOL637	HRDOW 0.0 0.0 0.0 0.0 0.0 0.0
10512	** Saturday:	
10513	EMISFACT VOL637	HRDOW 0.0 0.0 0.0 0.0 0.0 0.0
10514	EMISFACT VOL637	HRDOW 0.0 0.0 0.0 0.0 0.0 0.0
10515	EMISFACT VOL637	HRDOW 0.0 0.0 0.0 0.0 0.0 0.0
10516	EMISFACT VOL637	HRDOW 0.0 0.0 0.0 0.0 0.0 0.0
10517	** Sunday:	
10518	EMISFACT VOL637	HRDOW 0.0 0.0 0.0 0.0 0.0 0.0
10519	EMISFACT VOL637	HRDOW 0.0 0.0 0.0 0.0 0.0 0.0
10520	EMISFACT VOL637	HRDOW 0.0 0.0 0.0 0.0 0.0 0.0
10521	EMISFACT VOL637	HRDOW 0.0 0.0 0.0 0.0 0.0 0.0
10522	** WeekDays:	
10523	EMISFACT VOL638	HRDOW 0.0 0.0 0.0 0.0 0.0 0.0
10524	EMISFACT VOL638	HRDOW 0.0 1.0 1.0 1.0 1.0 1.0
10525	EMISFACT VOL638	HRDOW 1.0 1.0 1.0 0.0 0.0 0.0
10526	EMISFACT VOL638	HRDOW 0.0 0.0 0.0 0.0 0.0 0.0
10527	** Saturday:	
10528	EMISFACT VOL638	HRDOW 0.0 0.0 0.0 0.0 0.0 0.0
10529	EMISFACT VOL638	HRDOW 0.0 0.0 0.0 0.0 0.0 0.0
10530	EMISFACT VOL638	HRDOW 0.0 0.0 0.0 0.0 0.0 0.0
10531	EMISFACT VOL638	HRDOW 0.0 0.0 0.0 0.0 0.0 0.0
10532	** Sunday:	
10533	EMISFACT VOL638	HRDOW 0.0 0.0 0.0 0.0 0.0 0.0
10534	EMISFACT VOL638	HRDOW 0.0 0.0 0.0 0.0 0.0 0.0
10535	EMISFACT VOL638	HRDOW 0.0 0.0 0.0 0.0 0.0 0.0
10536	EMISFACT VOL638	HRDOW 0.0 0.0 0.0 0.0 0.0 0.0
10537	** WeekDays:	
10538	EMISFACT VOL639	HRDOW 0.0 0.0 0.0 0.0 0.0 0.0
10539	EMISFACT VOL639	HRDOW 0.0 1.0 1.0 1.0 1.0 1.0
10540	EMISFACT VOL639	HRDOW 1.0 1.0 1.0 0.0 0.0 0.0
10541	EMISFACT VOL639	HRDOW 0.0 0.0 0.0 0.0 0.0 0.0
10542	** Saturday:	
10543	EMISFACT VOL639	HRDOW 0.0 0.0 0.0 0.0 0.0 0.0
10544	EMISFACT VOL639	HRDOW 0.0 0.0 0.0 0.0 0.0 0.0
10545	EMISFACT VOL639	HRDOW 0.0 0.0 0.0 0.0 0.0 0.0
10546	EMISFACT VOL639	HRDOW 0.0 0.0 0.0 0.0 0.0 0.0
10547	** Sunday:	
10548	EMISFACT VOL639	HRDOW 0.0 0.0 0.0 0.0 0.0 0.0
10549	EMISFACT VOL639	HRDOW 0.0 0.0 0.0 0.0 0.0 0.0
10550	EMISFACT VOL639	HRDOW 0.0 0.0 0.0 0.0 0.0 0.0
10551	EMISFACT VOL639	HRDOW 0.0 0.0 0.0 0.0 0.0 0.0
10552	** WeekDays:	
10553	EMISFACT VOL640	HRDOW 0.0 0.0 0.0 0.0 0.0 0.0
10554	EMISFACT VOL640	HRDOW 0.0 1.0 1.0 1.0 1.0 1.0
10555	EMISFACT VOL640	HRDOW 1.0 1.0 1.0 0.0 0.0 0.0
10556	EMISFACT VOL640	HRDOW 0.0 0.0 0.0 0.0 0.0 0.0
10557	** Saturday:	
10558	EMISFACT VOL640	HRDOW 0.0 0.0 0.0 0.0 0.0 0.0
10559	EMISFACT VOL640	HRDOW 0.0 0.0 0.0 0.0 0.0 0.0
10560	EMISFACT VOL640	HRDOW 0.0 0.0 0.0 0.0 0.0 0.0

10561	EMISFACT	VOL640	HRDOW	0.0	0.0	0.0	0.0	0.0	0.0
10562	**	Sunday:							
10563	EMISFACT	VOL640	HRDOW	0.0	0.0	0.0	0.0	0.0	0.0
10564	EMISFACT	VOL640	HRDOW	0.0	0.0	0.0	0.0	0.0	0.0
10565	EMISFACT	VOL640	HRDOW	0.0	0.0	0.0	0.0	0.0	0.0
10566	EMISFACT	VOL640	HRDOW	0.0	0.0	0.0	0.0	0.0	0.0
10567	**	WeekDays:							
10568	EMISFACT	VOL641	HRDOW	0.0	0.0	0.0	0.0	0.0	0.0
10569	EMISFACT	VOL641	HRDOW	0.0	1.0	1.0	1.0	1.0	1.0
10570	EMISFACT	VOL641	HRDOW	1.0	1.0	1.0	0.0	0.0	0.0
10571	EMISFACT	VOL641	HRDOW	0.0	0.0	0.0	0.0	0.0	0.0
10572	**	Saturday:							
10573	EMISFACT	VOL641	HRDOW	0.0	0.0	0.0	0.0	0.0	0.0
10574	EMISFACT	VOL641	HRDOW	0.0	0.0	0.0	0.0	0.0	0.0
10575	EMISFACT	VOL641	HRDOW	0.0	0.0	0.0	0.0	0.0	0.0
10576	EMISFACT	VOL641	HRDOW	0.0	0.0	0.0	0.0	0.0	0.0
10577	**	Sunday:							
10578	EMISFACT	VOL641	HRDOW	0.0	0.0	0.0	0.0	0.0	0.0
10579	EMISFACT	VOL641	HRDOW	0.0	0.0	0.0	0.0	0.0	0.0
10580	EMISFACT	VOL641	HRDOW	0.0	0.0	0.0	0.0	0.0	0.0
10581	EMISFACT	VOL641	HRDOW	0.0	0.0	0.0	0.0	0.0	0.0
10582	**	WeekDays:							
10583	EMISFACT	VOL642	HRDOW	0.0	0.0	0.0	0.0	0.0	0.0
10584	EMISFACT	VOL642	HRDOW	0.0	1.0	1.0	1.0	1.0	1.0
10585	EMISFACT	VOL642	HRDOW	1.0	1.0	1.0	0.0	0.0	0.0
10586	EMISFACT	VOL642	HRDOW	0.0	0.0	0.0	0.0	0.0	0.0
10587	**	Saturday:							
10588	EMISFACT	VOL642	HRDOW	0.0	0.0	0.0	0.0	0.0	0.0
10589	EMISFACT	VOL642	HRDOW	0.0	0.0	0.0	0.0	0.0	0.0
10590	EMISFACT	VOL642	HRDOW	0.0	0.0	0.0	0.0	0.0	0.0
10591	EMISFACT	VOL642	HRDOW	0.0	0.0	0.0	0.0	0.0	0.0
10592	**	Sunday:							
10593	EMISFACT	VOL642	HRDOW	0.0	0.0	0.0	0.0	0.0	0.0
10594	EMISFACT	VOL642	HRDOW	0.0	0.0	0.0	0.0	0.0	0.0
10595	EMISFACT	VOL642	HRDOW	0.0	0.0	0.0	0.0	0.0	0.0
10596	EMISFACT	VOL642	HRDOW	0.0	0.0	0.0	0.0	0.0	0.0
10597	**	WeekDays:							
10598	EMISFACT	VOL643	HRDOW	0.0	0.0	0.0	0.0	0.0	0.0
10599	EMISFACT	VOL643	HRDOW	0.0	1.0	1.0	1.0	1.0	1.0
10600	EMISFACT	VOL643	HRDOW	1.0	1.0	1.0	0.0	0.0	0.0
10601	EMISFACT	VOL643	HRDOW	0.0	0.0	0.0	0.0	0.0	0.0
10602	**	Saturday:							
10603	EMISFACT	VOL643	HRDOW	0.0	0.0	0.0	0.0	0.0	0.0
10604	EMISFACT	VOL643	HRDOW	0.0	0.0	0.0	0.0	0.0	0.0
10605	EMISFACT	VOL643	HRDOW	0.0	0.0	0.0	0.0	0.0	0.0
10606	EMISFACT	VOL643	HRDOW	0.0	0.0	0.0	0.0	0.0	0.0
10607	**	Sunday:							
10608	EMISFACT	VOL643	HRDOW	0.0	0.0	0.0	0.0	0.0	0.0
10609	EMISFACT	VOL643	HRDOW	0.0	0.0	0.0	0.0	0.0	0.0
10610	EMISFACT	VOL643	HRDOW	0.0	0.0	0.0	0.0	0.0	0.0
10611	EMISFACT	VOL643	HRDOW	0.0	0.0	0.0	0.0	0.0	0.0
10612	**	WeekDays:							
10613	EMISFACT	VOL644	HRDOW	0.0	0.0	0.0	0.0	0.0	0.0
10614	EMISFACT	VOL644	HRDOW	0.0	1.0	1.0	1.0	1.0	1.0
10615	EMISFACT	VOL644	HRDOW	1.0	1.0	1.0	0.0	0.0	0.0
10616	EMISFACT	VOL644	HRDOW	0.0	0.0	0.0	0.0	0.0	0.0
10617	**	Saturday:							
10618	EMISFACT	VOL644	HRDOW	0.0	0.0	0.0	0.0	0.0	0.0
10619	EMISFACT	VOL644	HRDOW	0.0	0.0	0.0	0.0	0.0	0.0
10620	EMISFACT	VOL644	HRDOW	0.0	0.0	0.0	0.0	0.0	0.0
10621	EMISFACT	VOL644	HRDOW	0.0	0.0	0.0	0.0	0.0	0.0
10622	**	Sunday:							
10623	EMISFACT	VOL644	HRDOW	0.0	0.0	0.0	0.0	0.0	0.0
10624	EMISFACT	VOL644	HRDOW	0.0	0.0	0.0	0.0	0.0	0.0
10625	EMISFACT	VOL644	HRDOW	0.0	0.0	0.0	0.0	0.0	0.0
10626	EMISFACT	VOL644	HRDOW	0.0	0.0	0.0	0.0	0.0	0.0



10693	EMISFACT	VOL649	HRDOW	0.0	0.0	0.0	0.0	0.0	0.0
10694	EMISFACT	VOL649	HRDOW	0.0	0.0	0.0	0.0	0.0	0.0
10695	EMISFACT	VOL649	HRDOW	0.0	0.0	0.0	0.0	0.0	0.0
10696	EMISFACT	VOL649	HRDOW	0.0	0.0	0.0	0.0	0.0	0.0
10697	**	Sunday:							
10698	EMISFACT	VOL649	HRDOW	0.0	0.0	0.0	0.0	0.0	0.0
10699	EMISFACT	VOL649	HRDOW	0.0	0.0	0.0	0.0	0.0	0.0
10700	EMISFACT	VOL649	HRDOW	0.0	0.0	0.0	0.0	0.0	0.0
10701	EMISFACT	VOL649	HRDOW	0.0	0.0	0.0	0.0	0.0	0.0
10702	**	WeekDays:							
10703	EMISFACT	VOL651	HRDOW	0.0	0.0	0.0	0.0	0.0	0.0
10704	EMISFACT	VOL651	HRDOW	0.0	1.0	1.0	1.0	1.0	1.0
10705	EMISFACT	VOL651	HRDOW	1.0	1.0	1.0	0.0	0.0	0.0
10706	EMISFACT	VOL651	HRDOW	0.0	0.0	0.0	0.0	0.0	0.0
10707	**	Saturday:							
10708	EMISFACT	VOL651	HRDOW	0.0	0.0	0.0	0.0	0.0	0.0
10709	EMISFACT	VOL651	HRDOW	0.0	0.0	0.0	0.0	0.0	0.0
10710	EMISFACT	VOL651	HRDOW	0.0	0.0	0.0	0.0	0.0	0.0
10711	EMISFACT	VOL651	HRDOW	0.0	0.0	0.0	0.0	0.0	0.0
10712	**	Sunday:							
10713	EMISFACT	VOL651	HRDOW	0.0	0.0	0.0	0.0	0.0	0.0
10714	EMISFACT	VOL651	HRDOW	0.0	0.0	0.0	0.0	0.0	0.0
10715	EMISFACT	VOL651	HRDOW	0.0	0.0	0.0	0.0	0.0	0.0
10716	EMISFACT	VOL651	HRDOW	0.0	0.0	0.0	0.0	0.0	0.0
10717	**	WeekDays:							
10718	EMISFACT	VOL652	HRDOW	0.0	0.0	0.0	0.0	0.0	0.0
10719	EMISFACT	VOL652	HRDOW	0.0	1.0	1.0	1.0	1.0	1.0
10720	EMISFACT	VOL652	HRDOW	1.0	1.0	1.0	0.0	0.0	0.0
10721	EMISFACT	VOL652	HRDOW	0.0	0.0	0.0	0.0	0.0	0.0
10722	**	Saturday:							
10723	EMISFACT	VOL652	HRDOW	0.0	0.0	0.0	0.0	0.0	0.0
10724	EMISFACT	VOL652	HRDOW	0.0	0.0	0.0	0.0	0.0	0.0
10725	EMISFACT	VOL652	HRDOW	0.0	0.0	0.0	0.0	0.0	0.0
10726	EMISFACT	VOL652	HRDOW	0.0	0.0	0.0	0.0	0.0	0.0
10727	**	Sunday:							
10728	EMISFACT	VOL652	HRDOW	0.0	0.0	0.0	0.0	0.0	0.0
10729	EMISFACT	VOL652	HRDOW	0.0	0.0	0.0	0.0	0.0	0.0
10730	EMISFACT	VOL652	HRDOW	0.0	0.0	0.0	0.0	0.0	0.0
10731	EMISFACT	VOL652	HRDOW	0.0	0.0	0.0	0.0	0.0	0.0
10732	**	WeekDays:							
10733	EMISFACT	VOL653	HRDOW	0.0	0.0	0.0	0.0	0.0	0.0
10734	EMISFACT	VOL653	HRDOW	0.0	1.0	1.0	1.0	1.0	1.0
10735	EMISFACT	VOL653	HRDOW	1.0	1.0	1.0	0.0	0.0	0.0
10736	EMISFACT	VOL653	HRDOW	0.0	0.0	0.0	0.0	0.0	0.0
10737	**	Saturday:							
10738	EMISFACT	VOL653	HRDOW	0.0	0.0	0.0	0.0	0.0	0.0
10739	EMISFACT	VOL653	HRDOW	0.0	0.0	0.0	0.0	0.0	0.0
10740	EMISFACT	VOL653	HRDOW	0.0	0.0	0.0	0.0	0.0	0.0
10741	EMISFACT	VOL653	HRDOW	0.0	0.0	0.0	0.0	0.0	0.0
10742	**	Sunday:							
10743	EMISFACT	VOL653	HRDOW	0.0	0.0	0.0	0.0	0.0	0.0
10744	EMISFACT	VOL653	HRDOW	0.0	0.0	0.0	0.0	0.0	0.0
10745	EMISFACT	VOL653	HRDOW	0.0	0.0	0.0	0.0	0.0	0.0
10746	EMISFACT	VOL653	HRDOW	0.0	0.0	0.0	0.0	0.0	0.0
10747	**	WeekDays:							
10748	EMISFACT	VOL654	HRDOW	0.0	0.0	0.0	0.0	0.0	0.0
10749	EMISFACT	VOL654	HRDOW	0.0	1.0	1.0	1.0	1.0	1.0
10750	EMISFACT	VOL654	HRDOW	1.0	1.0	1.0	0.0	0.0	0.0
10751	EMISFACT	VOL654	HRDOW	0.0	0.0	0.0	0.0	0.0	0.0
10752	**	Saturday:							
10753	EMISFACT	VOL654	HRDOW	0.0	0.0	0.0	0.0	0.0	0.0
10754	EMISFACT	VOL654	HRDOW	0.0	0.0	0.0	0.0	0.0	0.0
10755	EMISFACT	VOL654	HRDOW	0.0	0.0	0.0	0.0	0.0	0.0
10756	EMISFACT	VOL654	HRDOW	0.0	0.0	0.0	0.0	0.0	0.0
10757	**	Sunday:							
10758	EMISFACT	VOL654	HRDOW	0.0	0.0	0.0	0.0	0.0	0.0



10759	EMISFACT	VOL654	HRDOW	0.0	0.0	0.0	0.0	0.0	0.0
10760	EMISFACT	VOL654	HRDOW	0.0	0.0	0.0	0.0	0.0	0.0
10761	EMISFACT	VOL654	HRDOW	0.0	0.0	0.0	0.0	0.0	0.0
10762	**	WeekDays:							
10763	EMISFACT	VOL655	HRDOW	0.0	0.0	0.0	0.0	0.0	0.0
10764	EMISFACT	VOL655	HRDOW	0.0	1.0	1.0	1.0	1.0	1.0
10765	EMISFACT	VOL655	HRDOW	1.0	1.0	1.0	0.0	0.0	0.0
10766	EMISFACT	VOL655	HRDOW	0.0	0.0	0.0	0.0	0.0	0.0
10767	**	Saturday:							
10768	EMISFACT	VOL655	HRDOW	0.0	0.0	0.0	0.0	0.0	0.0
10769	EMISFACT	VOL655	HRDOW	0.0	0.0	0.0	0.0	0.0	0.0
10770	EMISFACT	VOL655	HRDOW	0.0	0.0	0.0	0.0	0.0	0.0
10771	EMISFACT	VOL655	HRDOW	0.0	0.0	0.0	0.0	0.0	0.0
10772	**	Sunday:							
10773	EMISFACT	VOL655	HRDOW	0.0	0.0	0.0	0.0	0.0	0.0
10774	EMISFACT	VOL655	HRDOW	0.0	0.0	0.0	0.0	0.0	0.0
10775	EMISFACT	VOL655	HRDOW	0.0	0.0	0.0	0.0	0.0	0.0
10776	EMISFACT	VOL655	HRDOW	0.0	0.0	0.0	0.0	0.0	0.0
10777	**	WeekDays:							
10778	EMISFACT	VOL656	HRDOW	0.0	0.0	0.0	0.0	0.0	0.0
10779	EMISFACT	VOL656	HRDOW	0.0	1.0	1.0	1.0	1.0	1.0
10780	EMISFACT	VOL656	HRDOW	1.0	1.0	1.0	0.0	0.0	0.0
10781	EMISFACT	VOL656	HRDOW	0.0	0.0	0.0	0.0	0.0	0.0
10782	**	Saturday:							
10783	EMISFACT	VOL656	HRDOW	0.0	0.0	0.0	0.0	0.0	0.0
10784	EMISFACT	VOL656	HRDOW	0.0	0.0	0.0	0.0	0.0	0.0
10785	EMISFACT	VOL656	HRDOW	0.0	0.0	0.0	0.0	0.0	0.0
10786	EMISFACT	VOL656	HRDOW	0.0	0.0	0.0	0.0	0.0	0.0
10787	**	Sunday:							
10788	EMISFACT	VOL656	HRDOW	0.0	0.0	0.0	0.0	0.0	0.0
10789	EMISFACT	VOL656	HRDOW	0.0	0.0	0.0	0.0	0.0	0.0
10790	EMISFACT	VOL656	HRDOW	0.0	0.0	0.0	0.0	0.0	0.0
10791	EMISFACT	VOL656	HRDOW	0.0	0.0	0.0	0.0	0.0	0.0
10792	**	WeekDays:							
10793	EMISFACT	VOL657	HRDOW	0.0	0.0	0.0	0.0	0.0	0.0
10794	EMISFACT	VOL657	HRDOW	0.0	1.0	1.0	1.0	1.0	1.0
10795	EMISFACT	VOL657	HRDOW	1.0	1.0	1.0	0.0	0.0	0.0
10796	EMISFACT	VOL657	HRDOW	0.0	0.0	0.0	0.0	0.0	0.0
10797	**	Saturday:							
10798	EMISFACT	VOL657	HRDOW	0.0	0.0	0.0	0.0	0.0	0.0
10799	EMISFACT	VOL657	HRDOW	0.0	0.0	0.0	0.0	0.0	0.0
10800	EMISFACT	VOL657	HRDOW	0.0	0.0	0.0	0.0	0.0	0.0
10801	EMISFACT	VOL657	HRDOW	0.0	0.0	0.0	0.0	0.0	0.0
10802	**	Sunday:							
10803	EMISFACT	VOL657	HRDOW	0.0	0.0	0.0	0.0	0.0	0.0
10804	EMISFACT	VOL657	HRDOW	0.0	0.0	0.0	0.0	0.0	0.0
10805	EMISFACT	VOL657	HRDOW	0.0	0.0	0.0	0.0	0.0	0.0
10806	EMISFACT	VOL657	HRDOW	0.0	0.0	0.0	0.0	0.0	0.0
10807	**	WeekDays:							
10808	EMISFACT	VOL658	HRDOW	0.0	0.0	0.0	0.0	0.0	0.0
10809	EMISFACT	VOL658	HRDOW	0.0	1.0	1.0	1.0	1.0	1.0
10810	EMISFACT	VOL658	HRDOW	1.0	1.0	1.0	0.0	0.0	0.0
10811	EMISFACT	VOL658	HRDOW	0.0	0.0	0.0	0.0	0.0	0.0
10812	**	Saturday:							
10813	EMISFACT	VOL658	HRDOW	0.0	0.0	0.0	0.0	0.0	0.0
10814	EMISFACT	VOL658	HRDOW	0.0	0.0	0.0	0.0	0.0	0.0
10815	EMISFACT	VOL658	HRDOW	0.0	0.0	0.0	0.0	0.0	0.0
10816	EMISFACT	VOL658	HRDOW	0.0	0.0	0.0	0.0	0.0	0.0
10817	**	Sunday:							
10818	EMISFACT	VOL658	HRDOW	0.0	0.0	0.0	0.0	0.0	0.0
10819	EMISFACT	VOL658	HRDOW	0.0	0.0	0.0	0.0	0.0	0.0
10820	EMISFACT	VOL658	HRDOW	0.0	0.0	0.0	0.0	0.0	0.0
10821	EMISFACT	VOL658	HRDOW	0.0	0.0	0.0	0.0	0.0	0.0
10822	**	WeekDays:							
10823	EMISFACT	VOL659	HRDOW	0.0	0.0	0.0	0.0	0.0	0.0
10824	EMISFACT	VOL659	HRDOW	0.0	1.0	1.0	1.0	1.0	1.0

```

10825     EMISFACT VOL659           HRDOW 1.0 1.0 1.0 0.0 0.0 0.0
10826     EMISFACT VOL659           HRDOW 0.0 0.0 0.0 0.0 0.0 0.0
10827  ** Saturday:
10828     EMISFACT VOL659           HRDOW 0.0 0.0 0.0 0.0 0.0 0.0
10829     EMISFACT VOL659           HRDOW 0.0 0.0 0.0 0.0 0.0 0.0
10830     EMISFACT VOL659           HRDOW 0.0 0.0 0.0 0.0 0.0 0.0
10831     EMISFACT VOL659           HRDOW 0.0 0.0 0.0 0.0 0.0 0.0
10832  ** Sunday:
10833     EMISFACT VOL659           HRDOW 0.0 0.0 0.0 0.0 0.0 0.0
10834     EMISFACT VOL659           HRDOW 0.0 0.0 0.0 0.0 0.0 0.0
10835     EMISFACT VOL659           HRDOW 0.0 0.0 0.0 0.0 0.0 0.0
10836     EMISFACT VOL659           HRDOW 0.0 0.0 0.0 0.0 0.0 0.0
10837     SRCGROUP ALL
10838     SO FINISHED
10839  **
10840  *****
10841  ** AERMOD Receptor Pathway
10842  *****
10843  **
10844  **
10845  RE STARTING
10846     INCLUDED "15638-02d Const CO.rou"
10847  RE FINISHED
10848  **
10849  *****
10850  ** AERMOD Meteorology Pathway
10851  *****
10852  **
10853  **
10854  ME STARTING
10855     SURFFILE ..\PERI_V9_ADJU\PERI_v9.SFC
10856     PROFFILE ..\PERI_V9_ADJU\PERI_v9.PFL
10857     SURFDATA 3171 2010
10858     UAIRDATA 3190 2010
10859     SITEDATA 99999 2010
10860     PROFBASE 442.0 METERS
10861  ME FINISHED
10862  **
10863  *****
10864  ** AERMOD Output Pathway
10865  *****
10866  **
10867  **
10868  OU STARTING
10869     RECTABLE ALLAVE 1ST
10870     RECTABLE 1 1ST
10871     RECTABLE 8 1ST
10872  ** Auto-Generated Plotfiles
10873     PLOTFILE 1 ALL 1ST "15638-02D CONST CO.AD\01H1GALL.PLT" 31
10874     PLOTFILE 8 ALL 1ST "15638-02D CONST CO.AD\08H1GALL.PLT" 32
10875     SUMMFILE "15638-02d Const CO.sum"
10876  OU FINISHED
10877
10878
10879  *** Message Summary For AERMOD Model Setup ***
10880
10881  ----- Summary of Total Messages -----
10882
10883  A Total of           0 Fatal Error Message(s)
10884  A Total of           2 Warning Message(s)
10885  A Total of           0 Informational Message(s)
10886
10887
10888  ***** FATAL ERROR MESSAGES *****
10889  *** NONE ***
10890

```

```

10891
10892      ***** WARNING MESSAGES *****
10893 ME W186  10861      MEOpen: THRESH_1MIN 1-min ASOS wind speed threshold
used              0.50
10894 ME W187  10861      MEOpen: ADJ_U* Option for Stable Low Winds used in
AERMET

10895
10896 *****
10897 *** SETUP Finishes Successfully ***
10898 *****
10899
10900  *** AERMOD - VERSION 23132 ***      *** C:\Users\Alyssa
Barnett\Desktop\HRA\15638\15638-02a Ops\15638-02a Op ***      08/15/24
10901 *** AERMET - VERSION 16216 ***
***
20:32:18
10902
10903
10904
10905
10906
10907
10908
10909
10910
10911
10912
10913
10914
10915
10916
10917
10918
10919
10920
10921
10922
10923
10924
10925
10926
10927
10928
10929
10930
10931
10932
10933
10934
10935
10936
10937
10938
10939
10940
10941
10942
10943
10944
10945
10946
10947
10948
10949

```

PAGE 1

```

*** MODELOPTs:  RegDFault  CONC  ELEV  FLGPOL  URBAN  ADJ_U*
*** MODEL SETUP OPTIONS SUMMARY ***
-----
** Model Options Selected:
* Model Uses Regulatory DEFAULT Options
* Model Is Setup For Calculation of Average CONCentration Values.
* NO GAS DEPOSITION Data Provided.
* NO PARTICLE DEPOSITION Data Provided.
* Model Uses NO DRY DEPLETION. DDPLETE = F
* Model Uses NO WET DEPLETION. WETDPLT = F
* Stack-tip Downwash.
* Model Accounts for ELEVated Terrain Effects.
* Use Calms Processing Routine.
* Use Missing Data Processing Routine.
* No Exponential Decay.
* Model Uses URBAN Dispersion Algorithm for the SBL for 635 Source(s),
for Total of 1 Urban Area(s):
Urban Population = 2189641.0 ; Urban Roughness Length = 1.000 m
* Urban Roughness Length of 1.0 Meter Used.
* ADJ_U* - Use ADJ_U* option for SBL in AERMET
* CCVR_Sub - Meteorological data includes CCVR substitutions
* TEMP_Sub - Meteorological data includes TEMP substitutions
* Model Accepts FLAGPOLE Receptor . Heights.
* The User Specified a Pollutant Type of: CO

**Model Calculates 2 Short Term Average(s) of: 1-HR 8-HR

**This Run Includes: 635 Source(s); 1 Source Group(s); and 10 Receptor(s)
with: 0 POINT(s), including
0 POINTCAP(s) and 0 POINTHOR(s)
and: 635 VOLUME source(s)
and: 0 AREA type source(s)
and: 0 LINE source(s)
and: 0 RLINE/RLINEXT source(s)
and: 0 OPENPIT source(s)
and: 0 BUOYANT LINE source(s) with a total of 0 line(s)
and: 0 SWPOINT source(s)

**Model Set To Continue RUNning After the Setup Testing.

**The AERMET Input Meteorological Data Version Date: 16216

**Output Options Selected:

```

10950 Model Outputs Tables of Highest Short Term Values by Receptor (RECTABLE  
Keyword)  
10951 Model Outputs External File(s) of High Values for Plotting (PLOTFILE Keyword)  
10952 Model Outputs Separate Summary File of High Ranked Values (SUMMFILE Keyword)  
10953  
10954 \*\*NOTE: The Following Flags May Appear Following CONC Values: c for Calm Hours  
10955 m for Missing Hours  
10956 b for Both Calm and  
Missing Hours

10957  
10958 \*\*Misc. Inputs: Base Elev. for Pot. Temp. Profile (m MSL) = 442.00 ; Decay Coef.  
= 0.000 ; Rot. Angle = 0.0  
10959 Emission Units = GRAMS/SEC ; Emission  
Rate Unit Factor = 0.10000E+07  
10960 Output Units = MICROGRAMS/M\*\*3  
10961

10962 \*\*Approximate Storage Requirements of Model = 4.1 MB of RAM.  
10963

10964 \*\*Input Runstream File:  
aermod.inp

10965 \*\*Output Print File:  
aermod.out

10966  
10967 \*\*Detailed Error/Message File: 15638-02d Const  
CO.err

10968 \*\*File for Summary of Results: 15638-02d Const  
CO.sum

10969 \*\*\* AERMOD - VERSION 23132 \*\*\* C:\Users\Alyssa  
Barnett\Desktop\HRA\15638\15638-02a Ops\15638-02a Op \*\*\* 08/15/24

10970 \*\*\* AERMET - VERSION 16216 \*\*\*  
\*\*\*  
20:32:18

10971  
10972 \*\*\* MODELOPTs: RegDFAULT PAGE 2 CONC ELEV FLGPOL URBAN ADJ\_U\*  
10973

10974  
10975 \*\*\* VOLUME SOURCE DATA \*\*\*  
10976

SOURCE	SZ	ID	CATS.	NUMBER EMISSION RATE		AIRCRAFT	BASE	RELEASE	INIT.
				INIT.	URBAN				
SOURCE		SCALAR VARY		X		Y		SY	
SOURCE		BY		(METERS)		(METERS)		(METERS)	

VOL1		0	0.89854E-03	477489.7	3742995.8	453.0	5.00	3.02
1.40	YES	HRDOW		NO				
VOL2		0	0.89854E-03	477502.7	3742995.7	453.0	5.00	3.02
1.40	YES	HRDOW		NO				
VOL3		0	0.89854E-03	477515.7	3742995.8	453.0	5.00	3.02
1.40	YES	HRDOW		NO				
VOL4		0	0.89854E-03	477528.7	3742995.8	452.7	5.00	3.02
1.40	YES	HRDOW		NO				
VOL5		0	0.89854E-03	477541.7	3742995.8	452.3	5.00	3.02
1.40	YES	HRDOW		NO				
VOL6		0	0.89854E-03	477554.7	3742995.8	452.0	5.00	3.02
1.40	YES	HRDOW		NO				
VOL7		0	0.89854E-03	477567.8	3742995.8	452.0	5.00	3.02
1.40	YES	HRDOW		NO				
VOL8		0	0.89854E-03	477580.8	3742995.8	452.0	5.00	3.02
1.40	YES	HRDOW		NO				

10990	VOL9		0	0.89854E-03	477588.2	3742982.8	452.0	5.00	3.02
	1.40	YES	HRDOW		NO				
10991	VOL10		0	0.89854E-03	477575.2	3742982.8	452.0	5.00	3.02
	1.40	YES	HRDOW		NO				
10992	VOL11		0	0.89854E-03	477562.1	3742982.8	452.0	5.00	3.02
	1.40	YES	HRDOW		NO				
10993	VOL12		0	0.89854E-03	477549.1	3742982.8	452.0	5.00	3.02
	1.40	YES	HRDOW		NO				
10994	VOL13		0	0.89854E-03	477536.1	3742982.8	452.5	5.00	3.02
	1.40	YES	HRDOW		NO				
10995	VOL14		0	0.89854E-03	477523.1	3742982.8	452.9	5.00	3.02
	1.40	YES	HRDOW		NO				
10996	VOL15		0	0.89854E-03	477510.1	3742982.8	453.0	5.00	3.02
	1.40	YES	HRDOW		NO				
10997	VOL16		0	0.89854E-03	477497.1	3742982.8	453.0	5.00	3.02
	1.40	YES	HRDOW		NO				
10998	VOL18		0	0.89854E-03	477614.3	3742982.7	451.9	5.00	3.02
	1.40	YES	HRDOW		NO				
10999	VOL19		0	0.89854E-03	477601.3	3742982.7	452.0	5.00	3.02
	1.40	YES	HRDOW		NO				
11000	VOL20		0	0.89854E-03	477504.8	3742969.7	453.0	5.00	3.02
	1.40	YES	HRDOW		NO				
11001	VOL21		0	0.89854E-03	477517.8	3742969.7	453.0	5.00	3.02
	1.40	YES	HRDOW		NO				
11002	VOL22		0	0.89854E-03	477530.9	3742969.7	452.6	5.00	3.02
	1.40	YES	HRDOW		NO				
11003	VOL23		0	0.89854E-03	477543.9	3742969.7	452.2	5.00	3.02
	1.40	YES	HRDOW		NO				
11004	VOL24		0	0.89854E-03	477556.9	3742969.7	452.0	5.00	3.02
	1.40	YES	HRDOW		NO				
11005	VOL25		0	0.89854E-03	477569.9	3742969.7	452.0	5.00	3.02
	1.40	YES	HRDOW		NO				
11006	VOL26		0	0.89854E-03	477582.9	3742969.7	452.0	5.00	3.02
	1.40	YES	HRDOW		NO				
11007	VOL27		0	0.89854E-03	477595.9	3742969.7	452.0	5.00	3.02
	1.40	YES	HRDOW		NO				
11008	VOL28		0	0.89854E-03	477609.0	3742969.6	452.0	5.00	3.02
	1.40	YES	HRDOW		NO				
11009	VOL29		0	0.89854E-03	477622.0	3742969.6	451.6	5.00	3.02
	1.40	YES	HRDOW		NO				
11010	VOL30		0	0.89854E-03	477635.0	3742969.6	451.2	5.00	3.02
	1.40	YES	HRDOW		NO				
11011	VOL31		0	0.89854E-03	477642.7	3742956.6	451.0	5.00	3.02
	1.40	YES	HRDOW		NO				
11012	VOL32		0	0.89854E-03	477629.8	3742956.6	451.2	5.00	3.02
	1.40	YES	HRDOW		NO				
11013	VOL33		0	0.89854E-03	477616.8	3742956.6	451.5	5.00	3.02
	1.40	YES	HRDOW		NO				
11014	VOL34		0	0.89854E-03	477603.7	3742956.6	451.8	5.00	3.02
	1.40	YES	HRDOW		NO				
11015	VOL35		0	0.89854E-03	477590.7	3742956.6	451.9	5.00	3.02
	1.40	YES	HRDOW		NO				
11016	VOL36		0	0.89854E-03	477577.6	3742956.6	452.0	5.00	3.02
	1.40	YES	HRDOW		NO				
11017	VOL37		0	0.89854E-03	477564.6	3742956.6	452.0	5.00	3.02
	1.40	YES	HRDOW		NO				
11018	VOL38		0	0.89854E-03	477551.6	3742956.6	452.0	5.00	3.02
	1.40	YES	HRDOW		NO				
11019	VOL39		0	0.89854E-03	477538.6	3742956.6	452.4	5.00	3.02
	1.40	YES	HRDOW		NO				
11020	VOL40		0	0.89854E-03	477525.6	3742956.6	452.8	5.00	3.02
	1.40	YES	HRDOW		NO				
11021	VOL41		0	0.89854E-03	477512.6	3742956.6	453.0	5.00	3.02
	1.40	YES	HRDOW		NO				

\*\*\*

\*\*\*

20:32:18

11024

11025 \*\*\* MODELOPTs: RegDFAULT CONC ELEV FLGPOL URBAN ADJ\_U\*

11026

11027

11028 \*\*\* VOLUME SOURCE DATA \*\*\*

11029

11030 NUMBER EMISSION RATE BASE RELEASE INIT.

11031 SOURCE INIT. URBAN EMISSION RATE AIRCRAFT

11032 SZ SOURCE PART. (GRAMS/SEC) X Y ELEV. HEIGHT SY

11033 ID SOURCE SCALAR VARY (METERS) (METERS) (METERS) (METERS) (METERS)

11034 (METERS) BY

11035 -----

11036 -----

11037 VOL42 0 0.89854E-03 477627.3 3742982.7 451.4 5.00 3.02

11038 1.40 YES HRDOW NO

11039 VOL43 0 0.89854E-03 477521.4 3742943.5 452.9 5.00 3.02

11040 1.40 YES HRDOW NO

11041 VOL44 0 0.89854E-03 477534.4 3742943.5 452.5 5.00 3.02

11042 1.40 YES HRDOW NO

11043 VOL45 0 0.89854E-03 477547.5 3742943.6 452.1 5.00 3.02

11044 1.40 YES HRDOW NO

11045 VOL46 0 0.89854E-03 477560.5 3742943.6 452.0 5.00 3.02

11046 1.40 YES HRDOW NO

11047 VOL47 0 0.89854E-03 477573.5 3742943.6 452.0 5.00 3.02

11048 1.40 YES HRDOW NO

11049 VOL48 0 0.89854E-03 477586.5 3742943.5 451.8 5.00 3.02

11050 1.40 YES HRDOW NO

11051 VOL49 0 0.89854E-03 477599.5 3742943.6 451.5 5.00 3.02

11052 1.40 YES HRDOW NO

11053 VOL50 0 0.89854E-03 477612.5 3742943.6 451.2 5.00 3.02

11054 1.40 YES HRDOW NO

11055 VOL51 0 0.89854E-03 477625.6 3742943.5 451.1 5.00 3.02

11056 1.40 YES HRDOW NO

11057 VOL52 0 0.89854E-03 477638.6 3742943.5 451.0 5.00 3.02

11058 1.40 YES HRDOW NO

11059 VOL53 0 0.89854E-03 477651.6 3742943.5 451.0 5.00 3.02

11060 1.40 YES HRDOW NO

11061 VOL54 0 0.89854E-03 477655.7 3742956.6 451.0 5.00 3.02

11062 1.40 YES HRDOW NO

11063 VOL55 0 0.89854E-03 477664.6 3742943.5 451.0 5.00 3.02

11064 1.40 YES HRDOW NO

11065 VOL56 0 0.89854E-03 477530.3 3742930.7 452.7 5.00 3.02

11066 1.40 YES HRDOW NO

11067 VOL57 0 0.89854E-03 477543.4 3742930.7 452.2 5.00 3.02

11068 1.40 YES HRDOW NO

11069 VOL58 0 0.89854E-03 477556.4 3742930.7 452.0 5.00 3.02

11070 1.40 YES HRDOW NO

11071 VOL59 0 0.89854E-03 477569.4 3742930.7 452.0 5.00 3.02

11072 1.40 YES HRDOW NO

11073 VOL60 0 0.89854E-03 477582.4 3742930.7 451.9 5.00 3.02

11074 1.40 YES HRDOW NO

11075 VOL61 0 0.89854E-03 477595.4 3742930.7 451.5 5.00 3.02

11076 1.40 YES HRDOW NO

11077 VOL62 0 0.89854E-03 477621.4 3742930.7 451.0 5.00 3.02

11078 1.40 YES HRDOW NO

11079 VOL63 0 0.89854E-03 477608.4 3742930.7 451.1 5.00 3.02

11080 1.40 YES HRDOW NO

11081 VOL64 0 0.89854E-03 477634.5 3742930.6 451.0 5.00 3.02

11082 1.40 YES HRDOW NO

11083 VOL65 0 0.89854E-03 477647.6 3742930.6 450.9 5.00 3.02

11059	1.40	YES	HRDOW	NO					
	VOL66		0	0.89854E-03	477660.5	3742930.6	450.9	5.00	3.02
11060	1.40	YES	HRDOW	NO					
	VOL67		0	0.89854E-03	477673.6	3742930.7	450.7	5.00	3.02
11061	1.40	YES	HRDOW	NO					
	VOL68		0	0.89854E-03	477686.6	3742930.7	450.4	5.00	3.02
11062	1.40	YES	HRDOW	NO					
	VOL69		0	0.89854E-03	477677.8	3742943.6	450.7	5.00	3.02
11063	1.40	YES	HRDOW	NO					
	VOL70		0	0.89854E-03	477541.2	3742917.8	452.3	5.00	3.02
11064	1.40	YES	HRDOW	NO					
	VOL71		0	0.89854E-03	477554.2	3742917.8	452.0	5.00	3.02
11065	1.40	YES	HRDOW	NO					
	VOL72		0	0.89854E-03	477567.2	3742917.9	452.0	5.00	3.02
11066	1.40	YES	HRDOW	NO					
	VOL73		0	0.89854E-03	477580.2	3742917.9	452.0	5.00	3.02
11067	1.40	YES	HRDOW	NO					
	VOL74		0	0.89854E-03	477593.2	3742917.9	451.6	5.00	3.02
11068	1.40	YES	HRDOW	NO					
	VOL75		0	0.89854E-03	477606.2	3742917.9	451.1	5.00	3.02
11069	1.40	YES	HRDOW	NO					
	VOL76		0	0.89854E-03	477619.3	3742917.9	451.0	5.00	3.02
11070	1.40	YES	HRDOW	NO					
	VOL77		0	0.89854E-03	477632.3	3742917.9	451.0	5.00	3.02
11071	1.40	YES	HRDOW	NO					
	VOL78		0	0.89854E-03	477645.4	3742917.8	450.9	5.00	3.02
11072	1.40	YES	HRDOW	NO					
	VOL79		0	0.89854E-03	477658.4	3742917.8	450.6	5.00	3.02
11073	1.40	YES	HRDOW	NO					
	VOL80		0	0.89854E-03	477671.4	3742917.8	450.4	5.00	3.02
11074	1.40	YES	HRDOW	NO					
	VOL81		0	0.89854E-03	477684.4	3742917.8	450.2	5.00	3.02
11075	1.40	YES	HRDOW	NO					

\*\*\* AERMOD - VERSION 23132 \*\*\* \*\* C:\Users\Alyssa Barnett\Desktop\HRA\15638\15638-02a Ops\15638-02a Op \*\*\* 08/15/24

\*\*\* AERMET - VERSION 16216 \*\*\*  
 \*\*\*  
 20:32:18

\*\*\* MODELOPTs: RegDFAULT CONC ELEV FLGPOL URBAN ADJ\_U\*

\*\*\* VOLUME SOURCE DATA \*\*\*

	SOURCE	NUMBER	EMISSION	RATE		BASE	RELEASE	INIT.
	SZ	INIT.	URBAN	EMISSION	AIRCRAFT	ELEV.	HEIGHT	SY
	ID	PART.	(GRAMS/SEC)	X	Y	(METERS)	(METERS)	(METERS)
	(METERS)	SCALAR	VARY	(METERS)	(METERS)	(METERS)	(METERS)	(METERS)
		CATS.	BY					

11088	VOL82		0	0.89854E-03	477697.4	3742917.9	450.0	5.00	3.02
	1.40	YES	HRDOW	NO					
11089	VOL83		0	0.89854E-03	477551.8	3742905.0	452.0	5.00	3.02
	1.40	YES	HRDOW	NO					
11090	VOL84		0	0.89854E-03	477564.8	3742905.0	452.0	5.00	3.02
	1.40	YES	HRDOW	NO					
11091	VOL85		0	0.89854E-03	477577.8	3742905.0	452.0	5.00	3.02
	1.40	YES	HRDOW	NO					
11092	VOL86		0	0.89854E-03	477590.8	3742905.0	451.6	5.00	3.02
	1.40	YES	HRDOW	NO					
11093	VOL87		0	0.89854E-03	477603.8	3742905.0	451.2	5.00	3.02
	1.40	YES	HRDOW	NO					

11094	VOL88		0	0.89854E-03	477616.8	3742905.0	451.0	5.00	3.02
	1.40	YES	HRDOW		NO				
11095	VOL89		0	0.89854E-03	477629.9	3742905.0	451.0	5.00	3.02
	1.40	YES	HRDOW		NO				
11096	VOL90		0	0.89854E-03	477642.9	3742905.0	450.9	5.00	3.02
	1.40	YES	HRDOW		NO				
11097	VOL91		0	0.89854E-03	477656.0	3742905.0	450.5	5.00	3.02
	1.40	YES	HRDOW		NO				
11098	VOL92		0	0.89854E-03	477669.0	3742905.0	450.0	5.00	3.02
	1.40	YES	HRDOW		NO				
11099	VOL93		0	0.89854E-03	477681.9	3742905.0	450.0	5.00	3.02
	1.40	YES	HRDOW		NO				
11100	VOL94		0	0.89854E-03	477695.0	3742905.0	450.0	5.00	3.02
	1.40	YES	HRDOW		NO				
11101	VOL95		0	0.89854E-03	477708.0	3742905.1	450.0	5.00	3.02
	1.40	YES	HRDOW		NO				
11102	VOL96		0	0.89854E-03	477561.8	3742892.2	452.0	5.00	3.02
	1.40	YES	HRDOW		NO				
11103	VOL97		0	0.89854E-03	477574.8	3742892.2	452.0	5.00	3.02
	1.40	YES	HRDOW		NO				
11104	VOL98		0	0.89854E-03	477587.8	3742892.2	451.7	5.00	3.02
	1.40	YES	HRDOW		NO				
11105	VOL99		0	0.89854E-03	477600.8	3742892.2	451.3	5.00	3.02
	1.40	YES	HRDOW		NO				
11106	VOL100		0	0.89854E-03	477613.8	3742892.2	451.0	5.00	3.02
	1.40	YES	HRDOW		NO				
11107	VOL101		0	0.89854E-03	477626.8	3742892.2	451.0	5.00	3.02
	1.40	YES	HRDOW		NO				
11108	VOL102		0	0.89854E-03	477639.9	3742892.2	451.0	5.00	3.02
	1.40	YES	HRDOW		NO				
11109	VOL103		0	0.89854E-03	477652.9	3742892.2	450.6	5.00	3.02
	1.40	YES	HRDOW		NO				
11110	VOL104		0	0.89854E-03	477666.0	3742892.1	450.1	5.00	3.02
	1.40	YES	HRDOW		NO				
11111	VOL105		0	0.89854E-03	477679.0	3742892.1	450.0	5.00	3.02
	1.40	YES	HRDOW		NO				
11112	VOL106		0	0.89854E-03	477692.0	3742892.1	450.0	5.00	3.02
	1.40	YES	HRDOW		NO				
11113	VOL107		0	0.89854E-03	477705.0	3742892.2	450.0	5.00	3.02
	1.40	YES	HRDOW		NO				
11114	VOL108		0	0.89854E-03	477718.0	3742892.3	450.0	5.00	3.02
	1.40	YES	HRDOW		NO				
11115	VOL109		0	0.89854E-03	477721.1	3742905.2	450.0	5.00	3.02
	1.40	YES	HRDOW		NO				
11116	VOL110		0	0.89854E-03	477731.1	3742892.3	450.0	5.00	3.02
	1.40	YES	HRDOW		NO				
11117	VOL111		0	0.89854E-03	477572.4	3742879.6	452.0	5.00	3.02
	1.40	YES	HRDOW		NO				
11118	VOL112		0	0.89854E-03	477585.4	3742879.6	451.8	5.00	3.02
	1.40	YES	HRDOW		NO				
11119	VOL113		0	0.89854E-03	477598.4	3742879.6	451.4	5.00	3.02
	1.40	YES	HRDOW		NO				
11120	VOL114		0	0.89854E-03	477611.4	3742879.6	451.0	5.00	3.02
	1.40	YES	HRDOW		NO				
11121	VOL115		0	0.89854E-03	477624.4	3742879.6	451.0	5.00	3.02
	1.40	YES	HRDOW		NO				
11122	VOL116		0	0.89854E-03	477637.4	3742879.6	451.0	5.00	3.02
	1.40	YES	HRDOW		NO				
11123	VOL117		0	0.89854E-03	477650.4	3742879.6	450.7	5.00	3.02
	1.40	YES	HRDOW		NO				
11124	VOL118		0	0.89854E-03	477663.5	3742879.6	450.2	5.00	3.02
	1.40	YES	HRDOW		NO				
11125	VOL119		0	0.89854E-03	477676.5	3742879.5	450.0	5.00	3.02
	1.40	YES	HRDOW		NO				
11126	VOL120		0	0.89854E-03	477689.6	3742879.5	450.0	5.00	3.02
	1.40	YES	HRDOW		NO				



11127 VOL121 0 0.89854E-03 477702.5 3742879.5 450.0 5.00 3.02  
 1.40 YES HRDOW NO  
 11128 \*\*\* AERMOD - VERSION 23132 \*\*\* \*\*\* C:\Users\Alyssa  
 Barnett\Desktop\HRA\15638\15638-02a Ops\15638-02a Op \*\*\* 08/15/24  
 11129 \*\*\* AERMET - VERSION 16216 \*\*\*  
 \*\*\*  
 20:32:18

11130  
 PAGE 5  
 11131 \*\*\* MODELOPTs: RegDFAULT CONC ELEV FLGPOL URBAN ADJ\_U\*  
 11132  
 11133

\*\*\* VOLUME SOURCE DATA \*\*\*

SOURCE SZ	NUMBER INIT.	EMISSION URBAN	RATE EMISSION RATE	AIRCRAFT		BASE ELEV.	RELEASE HEIGHT	INIT. SY
				X	Y			
ID (METERS)	SOURCE CATS.	SCALAR VARY	(GRAMS/SEC)	(METERS)	(METERS)	(METERS)	(METERS)	(METERS)
-----								
-----								

11140	VOL122	0	0.89854E-03	477715.6	3742879.5	450.0	5.00	3.02
11141	1.40	YES	HRDOW	NO				
11142	VOL123	0	0.89854E-03	477728.6	3742879.6	450.0	5.00	3.02
11143	1.40	YES	HRDOW	NO				
11144	VOL124	0	0.89854E-03	477741.7	3742879.7	450.0	5.00	3.02
11145	1.40	YES	HRDOW	NO				
11146	VOL125	0	0.89854E-03	477582.6	3742866.8	451.9	5.00	3.02
11147	1.40	YES	HRDOW	NO				
11148	VOL126	0	0.89854E-03	477595.6	3742866.8	451.5	5.00	3.02
11149	1.40	YES	HRDOW	NO				
11150	VOL127	0	0.89854E-03	477608.6	3742866.8	451.0	5.00	3.02
11151	1.40	YES	HRDOW	NO				
11152	VOL128	0	0.89854E-03	477621.6	3742866.8	451.0	5.00	3.02
11153	1.40	YES	HRDOW	NO				
11154	VOL129	0	0.89854E-03	477634.6	3742866.8	451.0	5.00	3.02
11155	1.40	YES	HRDOW	NO				
11156	VOL130	0	0.89854E-03	477647.6	3742866.8	450.7	5.00	3.02
11157	1.40	YES	HRDOW	NO				
11158	VOL131	0	0.89854E-03	477660.6	3742866.8	450.3	5.00	3.02
11159	1.40	YES	HRDOW	NO				
11160	VOL132	0	0.89854E-03	477673.7	3742866.8	450.0	5.00	3.02
11161	1.40	YES	HRDOW	NO				
11162	VOL133	0	0.89854E-03	477686.7	3742866.8	450.0	5.00	3.02
11163	1.40	YES	HRDOW	NO				
11164	VOL134	0	0.89854E-03	477699.8	3742866.8	450.0	5.00	3.02
11165	1.40	YES	HRDOW	NO				
11166	VOL135	0	0.89854E-03	477712.7	3742866.8	450.0	5.00	3.02
11167	1.40	YES	HRDOW	NO				
11168	VOL136	0	0.89854E-03	477725.8	3742866.8	450.0	5.00	3.02
11169	1.40	YES	HRDOW	NO				
11170	VOL137	0	0.89854E-03	477738.8	3742866.9	450.0	5.00	3.02
11171	1.40	YES	HRDOW	NO				
11172	VOL138	0	0.89854E-03	477751.9	3742866.9	450.0	5.00	3.02
11173	1.40	YES	HRDOW	NO				
11174	VOL139	0	0.89854E-03	477754.7	3742879.8	450.0	5.00	3.02
11175	1.40	YES	HRDOW	NO				
11176	VOL140	0	0.89854E-03	477764.9	3742867.0	449.8	5.00	3.02
11177	1.40	YES	HRDOW	NO				
11178	VOL141	0	0.89854E-03	477593.1	3742853.8	451.6	5.00	3.02
11179	1.40	YES	HRDOW	NO				
11180	VOL142	0	0.89854E-03	477606.2	3742853.8	451.1	5.00	3.02
11181	1.40	YES	HRDOW	NO				
11182	VOL143	0	0.89854E-03	477619.2	3742853.8	451.0	5.00	3.02

11163	1.40	YES	HRDOW	NO					
	VOL144		0	0.89854E-03	477632.2	3742853.8	451.0	5.00	3.02
11164	1.40	YES	HRDOW	NO					
	VOL145		0	0.89854E-03	477645.2	3742853.8	450.8	5.00	3.02
11165	1.40	YES	HRDOW	NO					
	VOL146		0	0.89854E-03	477658.2	3742853.8	450.4	5.00	3.02
11166	1.40	YES	HRDOW	NO					
	VOL147		0	0.89854E-03	477671.2	3742853.8	450.0	5.00	3.02
11167	1.40	YES	HRDOW	NO					
	VOL148		0	0.89854E-03	477684.2	3742853.8	450.0	5.00	3.02
11168	1.40	YES	HRDOW	NO					
	VOL149		0	0.89854E-03	477697.3	3742853.7	450.0	5.00	3.02
11169	1.40	YES	HRDOW	NO					
	VOL150		0	0.89854E-03	477710.4	3742853.7	450.0	5.00	3.02
11170	1.40	YES	HRDOW	NO					
	VOL151		0	0.89854E-03	477723.3	3742853.7	450.0	5.00	3.02
11171	1.40	YES	HRDOW	NO					
	VOL152		0	0.89854E-03	477736.4	3742853.8	450.0	5.00	3.02
11172	1.40	YES	HRDOW	NO					
	VOL153		0	0.89854E-03	477749.4	3742853.9	450.0	5.00	3.02
11173	1.40	YES	HRDOW	NO					
	VOL154		0	0.89854E-03	477762.5	3742853.9	449.9	5.00	3.02
11174	1.40	YES	HRDOW	NO					
	VOL155		0	0.89854E-03	477775.5	3742854.0	449.5	5.00	3.02
11175	1.40	YES	HRDOW	NO					
	VOL156		0	0.89854E-03	477606.5	3742840.7	451.1	5.00	3.02
11176	1.40	YES	HRDOW	NO					
	VOL157		0	0.89854E-03	477619.5	3742840.7	451.0	5.00	3.02
11177	1.40	YES	HRDOW	NO					
	VOL158		0	0.89854E-03	477632.5	3742840.7	451.0	5.00	3.02
11178	1.40	YES	HRDOW	NO					
	VOL159		0	0.89854E-03	477645.5	3742840.7	450.8	5.00	3.02
11179	1.40	YES	HRDOW	NO					
	VOL160		0	0.89854E-03	477658.5	3742840.7	450.4	5.00	3.02
11180	1.40	YES	HRDOW	NO					
	VOL161		0	0.89854E-03	477671.5	3742840.7	450.0	5.00	3.02

11181 \*\*\* AERMOD - VERSION 23132 \*\*\* C:\Users\Alyssa  
 Barnett\Desktop\HRA\15638\15638-02a Ops\15638-02a Op \*\*\* 08/15/24  
 11182 \*\*\* AERMET - VERSION 16216 \*\*\*  
 \*\*\*  
 20:32:18

11183  
 11184 \*\*\* MODELOPTs: RegDFAULT CONC ELEV FLGPOL URBAN ADJ\_U\*  
 11185  
 11186

11187 \*\*\* VOLUME SOURCE DATA \*\*\*  
 11188  
 11189 NUMBER EMISSION RATE BASE RELEASE INIT.  
 INIT. URBAN EMISSION RATE AIRCRAFT  
 11190 SOURCE PART. (GRAMS/SEC) X Y ELEV. HEIGHT SY  
 SZ SOURCE SCALAR VARY  
 11191 ID CATS. (METERS) (METERS) (METERS) (METERS) (METERS)  
 (METERS) BY  
 11192 - - - - -

11193									
11194	VOL162		0	0.89854E-03	477684.5	3742840.7	450.0	5.00	3.02
	1.40	YES	HRDOW	NO					
11195	VOL163		0	0.89854E-03	477697.6	3742840.7	450.0	5.00	3.02
	1.40	YES	HRDOW	NO					
11196	VOL164		0	0.89854E-03	477710.6	3742840.6	450.0	5.00	3.02
	1.40	YES	HRDOW	NO					
11197	VOL165		0	0.89854E-03	477723.7	3742840.6	450.0	5.00	3.02
	1.40	YES	HRDOW	NO					

11198	VOL166		0	0.89854E-03	477736.6	3742840.6	450.0	5.00	3.02
	1.40	YES	HRDOW		NO				
11199	VOL167		0	0.89854E-03	477749.7	3742840.7	450.0	5.00	3.02
	1.40	YES	HRDOW		NO				
11200	VOL168		0	0.89854E-03	477762.7	3742840.8	449.9	5.00	3.02
	1.40	YES	HRDOW		NO				
11201	VOL169		0	0.89854E-03	477775.8	3742840.8	449.5	5.00	3.02
	1.40	YES	HRDOW		NO				
11202	VOL170		0	0.89854E-03	477788.8	3742840.9	449.0	5.00	3.02
	1.40	YES	HRDOW		NO				
11203	VOL171		0	0.89854E-03	477620.3	3742828.0	451.0	5.00	3.02
	1.40	YES	HRDOW		NO				
11204	VOL172		0	0.89854E-03	477633.3	3742828.0	451.0	5.00	3.02
	1.40	YES	HRDOW		NO				
11205	VOL173		0	0.89854E-03	477646.3	3742828.0	450.8	5.00	3.02
	1.40	YES	HRDOW		NO				
11206	VOL174		0	0.89854E-03	477659.3	3742828.0	450.4	5.00	3.02
	1.40	YES	HRDOW		NO				
11207	VOL175		0	0.89854E-03	477672.3	3742828.0	450.0	5.00	3.02
	1.40	YES	HRDOW		NO				
11208	VOL176		0	0.89854E-03	477685.3	3742828.0	450.0	5.00	3.02
	1.40	YES	HRDOW		NO				
11209	VOL177		0	0.89854E-03	477698.3	3742828.0	450.0	5.00	3.02
	1.40	YES	HRDOW		NO				
11210	VOL178		0	0.89854E-03	477711.4	3742828.0	450.0	5.00	3.02
	1.40	YES	HRDOW		NO				
11211	VOL179		0	0.89854E-03	477724.4	3742827.9	450.0	5.00	3.02
	1.40	YES	HRDOW		NO				
11212	VOL180		0	0.89854E-03	477737.5	3742827.9	450.0	5.00	3.02
	1.40	YES	HRDOW		NO				
11213	VOL181		0	0.89854E-03	477750.4	3742827.9	450.0	5.00	3.02
	1.40	YES	HRDOW		NO				
11214	VOL182		0	0.89854E-03	477763.5	3742827.9	449.9	5.00	3.02
	1.40	YES	HRDOW		NO				
11215	VOL183		0	0.89854E-03	477776.5	3742828.0	449.4	5.00	3.02
	1.40	YES	HRDOW		NO				
11216	VOL184		0	0.89854E-03	477789.6	3742828.0	449.0	5.00	3.02
	1.40	YES	HRDOW		NO				
11217	VOL185		0	0.89854E-03	477802.6	3742828.1	449.0	5.00	3.02
	1.40	YES	HRDOW		NO				
11218	VOL186		0	0.89854E-03	477633.8	3742814.8	451.0	5.00	3.02
	1.40	YES	HRDOW		NO				
11219	VOL187		0	0.89854E-03	477646.8	3742814.8	450.8	5.00	3.02
	1.40	YES	HRDOW		NO				
11220	VOL188		0	0.89854E-03	477659.8	3742814.8	450.3	5.00	3.02
	1.40	YES	HRDOW		NO				
11221	VOL189		0	0.89854E-03	477672.8	3742814.8	450.0	5.00	3.02
	1.40	YES	HRDOW		NO				
11222	VOL190		0	0.89854E-03	477685.8	3742814.8	450.0	5.00	3.02
	1.40	YES	HRDOW		NO				
11223	VOL191		0	0.89854E-03	477698.8	3742814.8	450.0	5.00	3.02
	1.40	YES	HRDOW		NO				
11224	VOL192		0	0.89854E-03	477711.8	3742814.8	450.0	5.00	3.02
	1.40	YES	HRDOW		NO				
11225	VOL193		0	0.89854E-03	477724.9	3742814.8	450.0	5.00	3.02
	1.40	YES	HRDOW		NO				
11226	VOL194		0	0.89854E-03	477737.9	3742814.8	450.0	5.00	3.02
	1.40	YES	HRDOW		NO				
11227	VOL195		0	0.89854E-03	477751.0	3742814.8	450.0	5.00	3.02
	1.40	YES	HRDOW		NO				
11228	VOL196		0	0.89854E-03	477763.9	3742814.8	449.8	5.00	3.02
	1.40	YES	HRDOW		NO				
11229	VOL197		0	0.89854E-03	477777.0	3742814.8	449.4	5.00	3.02
	1.40	YES	HRDOW		NO				
11230	VOL198		0	0.89854E-03	477790.0	3742814.9	449.0	5.00	3.02
	1.40	YES	HRDOW		NO				

```

11231 VOL199      0  0.89854E-03  477803.1  3742814.9  449.0    5.00    3.02
      1.40    YES  HRDOW      NO
11232 VOL200      0  0.89854E-03  477816.1  3742815.0  449.0    5.00    3.02
      1.40    YES  HRDOW      NO
11233 VOL201      0  0.89854E-03  477647.5  3742801.5  450.8    5.00    3.02
      1.40    YES  HRDOW      NO
11234 *** AERMOD - VERSION 23132 ***   *** C:\Users\Alyssa
      Barnett\Desktop\HRA\15638\15638-02a Ops\15638-02a Op ***   08/15/24
11235 *** AERMET - VERSION 16216 ***
      ***
      20:32:18

```

```

11236
11237 *** MODELOPTs:   RegDFAULT  CONC  ELEV  FLGPOL  URBAN  ADJ_U*
11238
11239
11240
11241
11242

```

\*\*\* VOLUME SOURCE DATA \*\*\*

```

11242          NUMBER EMISSION RATE          BASE    RELEASE    INIT.
          INIT.    URBAN  EMISSION RATE    AIRCRAFT
11243 SOURCE      PART.  (GRAMS/SEC)    X        Y        ELEV.    HEIGHT    SY
      SZ        SOURCE SCALAR VARY
11244 ID          CATS.          (METERS) (METERS) (METERS) (METERS) (METERS)
      (METERS)          BY

```

```

11245 - - - - -
      - - - - -

```

```

11246
11247 VOL202      0  0.89854E-03  477660.5  3742801.5  450.3    5.00    3.02
      1.40    YES  HRDOW      NO
11248 VOL203      0  0.89854E-03  477673.5  3742801.5  450.0    5.00    3.02
      1.40    YES  HRDOW      NO
11249 VOL204      0  0.89854E-03  477686.5  3742801.5  450.0    5.00    3.02
      1.40    YES  HRDOW      NO
11250 VOL205      0  0.89854E-03  477699.5  3742801.5  450.0    5.00    3.02
      1.40    YES  HRDOW      NO
11251 VOL206      0  0.89854E-03  477712.5  3742801.5  450.0    5.00    3.02
      1.40    YES  HRDOW      NO
11252 VOL207      0  0.89854E-03  477725.5  3742801.5  450.0    5.00    3.02
      1.40    YES  HRDOW      NO
11253 VOL208      0  0.89854E-03  477738.6  3742801.5  449.9    5.00    3.02
      1.40    YES  HRDOW      NO
11254 VOL209      0  0.89854E-03  477751.6  3742801.5  449.6    5.00    3.02
      1.40    YES  HRDOW      NO
11255 VOL210      0  0.89854E-03  477764.7  3742801.5  449.4    5.00    3.02
      1.40    YES  HRDOW      NO
11256 VOL211      0  0.89854E-03  477777.6  3742801.5  449.2    5.00    3.02
      1.40    YES  HRDOW      NO
11257 VOL212      0  0.89854E-03  477790.7  3742801.5  449.0    5.00    3.02
      1.40    YES  HRDOW      NO
11258 VOL213      0  0.89854E-03  477803.7  3742801.6  449.0    5.00    3.02
      1.40    YES  HRDOW      NO
11259 VOL214      0  0.89854E-03  477816.8  3742801.6  449.0    5.00    3.02
      1.40    YES  HRDOW      NO
11260 VOL215      0  0.89854E-03  477829.8  3742801.7  448.8    5.00    3.02
      1.40    YES  HRDOW      NO
11261 VOL216      0  0.89854E-03  477662.9  3742788.4  450.2    5.00    3.02
      1.40    YES  HRDOW      NO
11262 VOL217      0  0.89854E-03  477675.9  3742788.4  450.0    5.00    3.02
      1.40    YES  HRDOW      NO
11263 VOL218      0  0.89854E-03  477689.0  3742788.4  450.0    5.00    3.02
      1.40    YES  HRDOW      NO
11264 VOL219      0  0.89854E-03  477702.0  3742788.4  450.0    5.00    3.02
      1.40    YES  HRDOW      NO
11265 VOL220      0  0.89854E-03  477715.0  3742788.4  450.0    5.00    3.02
      1.40    YES  HRDOW      NO
11266 VOL221      0  0.89854E-03  477728.0  3742788.4  450.0    5.00    3.02

```

11267	1.40	YES	HRDOW	NO					
	VOL222		0	0.89854E-03	477741.0	3742788.4	449.7	5.00	3.02
11268	1.40	YES	HRDOW	NO					
	VOL223		0	0.89854E-03	477754.0	3742788.4	449.3	5.00	3.02
11269	1.40	YES	HRDOW	NO					
	VOL224		0	0.89854E-03	477767.1	3742788.3	449.1	5.00	3.02
11270	1.40	YES	HRDOW	NO					
	VOL225		0	0.89854E-03	477780.1	3742788.4	449.0	5.00	3.02
11271	1.40	YES	HRDOW	NO					
	VOL226		0	0.89854E-03	477793.1	3742788.3	449.0	5.00	3.02
11272	1.40	YES	HRDOW	NO					
	VOL227		0	0.89854E-03	477806.1	3742788.4	449.0	5.00	3.02
11273	1.40	YES	HRDOW	NO					
	VOL228		0	0.89854E-03	477819.2	3742788.5	449.0	5.00	3.02
11274	1.40	YES	HRDOW	NO					
	VOL229		0	0.89854E-03	477832.3	3742788.5	448.6	5.00	3.02
11275	1.40	YES	HRDOW	NO					
	VOL230		0	0.89854E-03	477845.3	3742788.6	448.2	5.00	3.02
11276	1.40	YES	HRDOW	NO					
	VOL231		0	0.89854E-03	477676.4	3742775.3	450.0	5.00	3.02
11277	1.40	YES	HRDOW	NO					
	VOL232		0	0.89854E-03	477689.4	3742775.3	450.0	5.00	3.02
11278	1.40	YES	HRDOW	NO					
	VOL233		0	0.89854E-03	477702.5	3742775.3	450.0	5.00	3.02
11279	1.40	YES	HRDOW	NO					
	VOL234		0	0.89854E-03	477715.5	3742775.3	450.0	5.00	3.02
11280	1.40	YES	HRDOW	NO					
	VOL235		0	0.89854E-03	477728.5	3742775.3	450.0	5.00	3.02
11281	1.40	YES	HRDOW	NO					
	VOL236		0	0.89854E-03	477741.5	3742775.3	449.6	5.00	3.02
11282	1.40	YES	HRDOW	NO					
	VOL237		0	0.89854E-03	477754.5	3742775.3	449.2	5.00	3.02
11283	1.40	YES	HRDOW	NO					
	VOL238		0	0.89854E-03	477767.5	3742775.3	449.0	5.00	3.02
11284	1.40	YES	HRDOW	NO					
	VOL239		0	0.89854E-03	477780.6	3742775.2	449.0	5.00	3.02
11285	1.40	YES	HRDOW	NO					
	VOL240		0	0.89854E-03	477793.6	3742775.2	449.0	5.00	3.02
11286	1.40	YES	HRDOW	NO					
	VOL241		0	0.89854E-03	477806.6	3742775.2	449.0	5.00	3.02
11287	1.40	YES	HRDOW	NO					

\*\*\* AERMOD - VERSION 23132 \*\*\* C:\Users\Alyssa Barnett\Desktop\HRA\15638\15638-02a Ops\15638-02a Op \*\*\* 08/15/24

\*\*\* AERMET - VERSION 16216 \*\*\*  
 \*\*\*  
 20:32:18

PAGE 8

\*\*\* MODELOPTs: RegDEFAULT CONC ELEV FLGPOL URBAN ADJ\_U\*

\*\*\* VOLUME SOURCE DATA \*\*\*

SOURCE	SZ	ID	SOURCE	EMISSION RATE		AIRCRAFT	BASE	RELEASE	INIT.
				INIT.	URBAN				
		PART.		(GRAMS/SEC)	X	Y	ELEV.	HEIGHT	SY
		SCALAR VARY				(METERS)	(METERS)	(METERS)	(METERS)
		CATS.				(METERS)	(METERS)	(METERS)	(METERS)
				BY					

11299									
11300	VOL242		0	0.89854E-03	477819.6	3742775.3	449.0	5.00	3.02
	1.40	YES	HRDOW	NO					
11301	VOL243		0	0.89854E-03	477832.7	3742775.4	448.6	5.00	3.02
	1.40	YES	HRDOW	NO					

11302	VOL244		0	0.89854E-03	477845.8	3742775.4	448.1	5.00	3.02
	1.40	YES	HRDOW		NO				
11303	VOL245		0	0.89854E-03	477858.8	3742775.5	448.0	5.00	3.02
	1.40	YES	HRDOW		NO				
11304	VOL246		0	0.89854E-03	477691.1	3742762.2	450.0	5.00	3.02
	1.40	YES	HRDOW		NO				
11305	VOL247		0	0.89854E-03	477704.1	3742762.2	450.0	5.00	3.02
	1.40	YES	HRDOW		NO				
11306	VOL248		0	0.89854E-03	477717.1	3742762.2	450.0	5.00	3.02
	1.40	YES	HRDOW		NO				
11307	VOL249		0	0.89854E-03	477730.1	3742762.2	450.0	5.00	3.02
	1.40	YES	HRDOW		NO				
11308	VOL250		0	0.89854E-03	477743.1	3742762.2	449.6	5.00	3.02
	1.40	YES	HRDOW		NO				
11309	VOL251		0	0.89854E-03	477756.1	3742762.2	449.1	5.00	3.02
	1.40	YES	HRDOW		NO				
11310	VOL252		0	0.89854E-03	477769.2	3742762.2	449.0	5.00	3.02
	1.40	YES	HRDOW		NO				
11311	VOL253		0	0.89854E-03	477782.2	3742762.2	449.0	5.00	3.02
	1.40	YES	HRDOW		NO				
11312	VOL254		0	0.89854E-03	477795.3	3742762.1	449.0	5.00	3.02
	1.40	YES	HRDOW		NO				
11313	VOL255		0	0.89854E-03	477808.3	3742762.1	449.0	5.00	3.02
	1.40	YES	HRDOW		NO				
11314	VOL256		0	0.89854E-03	477821.3	3742762.1	448.9	5.00	3.02
	1.40	YES	HRDOW		NO				
11315	VOL257		0	0.89854E-03	477834.3	3742762.2	448.5	5.00	3.02
	1.40	YES	HRDOW		NO				
11316	VOL258		0	0.89854E-03	477847.3	3742762.2	448.1	5.00	3.02
	1.40	YES	HRDOW		NO				
11317	VOL259		0	0.89854E-03	477860.4	3742762.3	448.0	5.00	3.02
	1.40	YES	HRDOW		NO				
11318	VOL260		0	0.89854E-03	477873.5	3742762.4	448.0	5.00	3.02
	1.40	YES	HRDOW		NO				
11319	VOL261		0	0.89854E-03	477708.9	3742749.1	450.0	5.00	3.02
	1.40	YES	HRDOW		NO				
11320	VOL262		0	0.89854E-03	477721.9	3742749.1	450.0	5.00	3.02
	1.40	YES	HRDOW		NO				
11321	VOL263		0	0.89854E-03	477734.9	3742749.1	449.8	5.00	3.02
	1.40	YES	HRDOW		NO				
11322	VOL264		0	0.89854E-03	477747.9	3742749.1	449.4	5.00	3.02
	1.40	YES	HRDOW		NO				
11323	VOL265		0	0.89854E-03	477760.9	3742749.1	449.0	5.00	3.02
	1.40	YES	HRDOW		NO				
11324	VOL266		0	0.89854E-03	477773.9	3742749.1	449.0	5.00	3.02
	1.40	YES	HRDOW		NO				
11325	VOL267		0	0.89854E-03	477787.0	3742749.1	449.0	5.00	3.02
	1.40	YES	HRDOW		NO				
11326	VOL268		0	0.89854E-03	477800.0	3742749.1	448.9	5.00	3.02
	1.40	YES	HRDOW		NO				
11327	VOL269		0	0.89854E-03	477813.1	3742749.0	448.8	5.00	3.02
	1.40	YES	HRDOW		NO				
11328	VOL270		0	0.89854E-03	477826.1	3742749.0	448.6	5.00	3.02
	1.40	YES	HRDOW		NO				
11329	VOL271		0	0.89854E-03	477839.0	3742749.0	448.3	5.00	3.02
	1.40	YES	HRDOW		NO				
11330	VOL272		0	0.89854E-03	477852.1	3742749.0	448.0	5.00	3.02
	1.40	YES	HRDOW		NO				
11331	VOL273		0	0.89854E-03	477865.1	3742749.1	448.0	5.00	3.02
	1.40	YES	HRDOW		NO				
11332	VOL274		0	0.89854E-03	477878.2	3742749.1	448.0	5.00	3.02
	1.40	YES	HRDOW		NO				
11333	VOL275		0	0.89854E-03	477891.2	3742749.3	448.0	5.00	3.02
	1.40	YES	HRDOW		NO				
11334	VOL276		0	0.89854E-03	477729.4	3742735.9	450.0	5.00	3.02
	1.40	YES	HRDOW		NO				

11335	VOL277		0	0.89854E-03	477742.4	3742735.9	449.6	5.00	3.02
	1.40	YES	HRDOW		NO				
11336	VOL278		0	0.89854E-03	477755.4	3742736.0	449.2	5.00	3.02
	1.40	YES	HRDOW		NO				
11337	VOL279		0	0.89854E-03	477768.4	3742735.9	449.0	5.00	3.02
	1.40	YES	HRDOW		NO				
11338	VOL280		0	0.89854E-03	477781.4	3742735.9	449.0	5.00	3.02
	1.40	YES	HRDOW		NO				
11339	VOL281		0	0.89854E-03	477794.4	3742735.9	448.9	5.00	3.02
	1.40	YES	HRDOW		NO				

11340 **FF** \*\*\* AERMOD - VERSION 23132 \*\*\* \*\*\* C:\Users\Alyssa  
 Barnett\Desktop\HRA\15638\15638-02a Ops\15638-02a Op \*\*\* 08/15/24  
 11341 \*\*\* AERMET - VERSION 16216 \*\*\*  
 \*\*\*  
 20:32:18

11342  
 11343 PAGE 9  
 \*\*\* MODELOPTs: RegDFAULT CONC ELEV FLGPOL URBAN ADJ\_U\*

11344  
 11345  
 11346 \*\*\* VOLUME SOURCE DATA \*\*\*  
 11347  
 11348

	SOURCE	NUMBER	EMISSION	RATE		BASE	RELEASE	INIT.
	SZ	INIT.	URBAN	EMISSION	AIRCRAFT	ELEV.	HEIGHT	SY
	ID	PART.	(GRAMS/SEC)	X	Y	(METERS)	(METERS)	(METERS)
	(METERS)	SCALAR	VARY	(METERS)	(METERS)	(METERS)	(METERS)	(METERS)
		CATS.	BY					

11352									
11353	VOL282		0	0.89854E-03	477807.5	3742736.0	448.6	5.00	3.02
	1.40	YES	HRDOW		NO				
11354	VOL283		0	0.89854E-03	477820.5	3742736.0	448.3	5.00	3.02
	1.40	YES	HRDOW		NO				
11355	VOL284		0	0.89854E-03	477833.6	3742735.9	448.2	5.00	3.02
	1.40	YES	HRDOW		NO				
11356	VOL285		0	0.89854E-03	477846.6	3742735.9	448.0	5.00	3.02
	1.40	YES	HRDOW		NO				
11357	VOL286		0	0.89854E-03	477859.5	3742735.9	448.0	5.00	3.02
	1.40	YES	HRDOW		NO				
11358	VOL287		0	0.89854E-03	477872.6	3742735.9	448.0	5.00	3.02
	1.40	YES	HRDOW		NO				
11359	VOL288		0	0.89854E-03	477885.6	3742736.0	448.0	5.00	3.02
	1.40	YES	HRDOW		NO				
11360	VOL289		0	0.89854E-03	477898.7	3742736.0	448.0	5.00	3.02
	1.40	YES	HRDOW		NO				
11361	VOL290		0	0.89854E-03	477911.7	3742736.1	448.0	5.00	3.02
	1.40	YES	HRDOW		NO				
11362	VOL291		0	0.89854E-03	477749.3	3742722.9	449.4	5.00	3.02
	1.40	YES	HRDOW		NO				
11363	VOL292		0	0.89854E-03	477762.3	3742722.9	449.0	5.00	3.02
	1.40	YES	HRDOW		NO				
11364	VOL293		0	0.89854E-03	477775.3	3742722.9	449.0	5.00	3.02
	1.40	YES	HRDOW		NO				
11365	VOL294		0	0.89854E-03	477788.3	3742722.9	449.0	5.00	3.02
	1.40	YES	HRDOW		NO				
11366	VOL295		0	0.89854E-03	477801.3	3742722.9	448.6	5.00	3.02
	1.40	YES	HRDOW		NO				
11367	VOL296		0	0.89854E-03	477814.3	3742722.9	448.2	5.00	3.02
	1.40	YES	HRDOW		NO				
11368	VOL297		0	0.89854E-03	477827.4	3742722.9	448.0	5.00	3.02
	1.40	YES	HRDOW		NO				
11369	VOL298		0	0.89854E-03	477840.4	3742722.9	448.0	5.00	3.02
	1.40	YES	HRDOW		NO				
11370	VOL299		0	0.89854E-03	477853.5	3742722.9	448.0	5.00	3.02

11371	1.40	YES	HRDOW	NO						
	VOL300		0	0.89854E-03	477866.5	3742722.9	448.0	5.00	3.02	
11372	1.40	YES	HRDOW	NO						
	VOL301		0	0.89854E-03	477879.5	3742722.9	448.0	5.00	3.02	
11373	1.40	YES	HRDOW	NO						
	VOL302		0	0.89854E-03	477892.5	3742722.9	448.0	5.00	3.02	
11374	1.40	YES	HRDOW	NO						
	VOL303		0	0.89854E-03	477905.5	3742723.0	448.0	5.00	3.02	
11375	1.40	YES	HRDOW	NO						
	VOL304		0	0.89854E-03	477918.6	3742723.0	447.7	5.00	3.02	
11376	1.40	YES	HRDOW	NO						
	VOL305		0	0.89854E-03	477931.7	3742723.1	447.3	5.00	3.02	
11377	1.40	YES	HRDOW	NO						
	VOL306		0	0.89854E-03	477770.6	3742709.7	449.0	5.00	3.02	
11378	1.40	YES	HRDOW	NO						
	VOL307		0	0.89854E-03	477783.6	3742709.7	449.0	5.00	3.02	
11379	1.40	YES	HRDOW	NO						
	VOL308		0	0.89854E-03	477796.6	3742709.7	448.8	5.00	3.02	
11380	1.40	YES	HRDOW	NO						
	VOL309		0	0.89854E-03	477809.6	3742709.7	448.3	5.00	3.02	
11381	1.40	YES	HRDOW	NO						
	VOL310		0	0.89854E-03	477822.6	3742709.7	448.0	5.00	3.02	
11382	1.40	YES	HRDOW	NO						
	VOL311		0	0.89854E-03	477835.6	3742709.7	448.0	5.00	3.02	
11383	1.40	YES	HRDOW	NO						
	VOL312		0	0.89854E-03	477848.7	3742709.7	448.0	5.00	3.02	
11384	1.40	YES	HRDOW	NO						
	VOL313		0	0.89854E-03	477861.7	3742709.7	448.0	5.00	3.02	
11385	1.40	YES	HRDOW	NO						
	VOL314		0	0.89854E-03	477874.8	3742709.6	448.0	5.00	3.02	
11386	1.40	YES	HRDOW	NO						
	VOL315		0	0.89854E-03	477887.8	3742709.7	448.0	5.00	3.02	
11387	1.40	YES	HRDOW	NO						
	VOL316		0	0.89854E-03	477900.7	3742709.6	448.0	5.00	3.02	
11388	1.40	YES	HRDOW	NO						
	VOL317		0	0.89854E-03	477913.8	3742709.7	447.9	5.00	3.02	
11389	1.40	YES	HRDOW	NO						
	VOL318		0	0.89854E-03	477926.8	3742709.8	447.4	5.00	3.02	
11390	1.40	YES	HRDOW	NO						
	VOL319		0	0.89854E-03	477939.9	3742709.8	447.0	5.00	3.02	
11391	1.40	YES	HRDOW	NO						
	VOL320		0	0.89854E-03	477843.0	3742801.6	448.6	5.00	3.02	
11392	1.40	YES	HRDOW	NO						
	VOL321		0	0.89854E-03	477858.3	3742788.5	448.1	5.00	3.02	
11393	1.40	YES	HRDOW	NO						

\*\*\* AERMOD - VERSION 23132 \*\*\* \*\*\* C:\Users\Alyssa Barnett\Desktop\HRA\15638\15638-02a Ops\15638-02a Op \*\*\* 08/15/24

\*\*\* AERMET - VERSION 16216 \*\*\*  
 \*\*\*  
 20:32:18

PAGE 10

\*\*\* MODELOPTs: RegDFAULT CONC ELEV FLGPOL URBAN ADJ\_U\*

\*\*\* VOLUME SOURCE DATA \*\*\*

	NUMBER	EMISSION	RATE	BASE	RELEASE	INIT.
	INIT.	URBAN	EMISSION	AIRCRAFT		
	PART.	(GRAMS/SEC)	X	Y	ELEV.	HEIGHT
	SZ	SOURCE	SCALAR	VARY		SY
	ID	CATS.	(METERS)	(METERS)	(METERS)	(METERS)
	(METERS)	BY				

-----  
 -----

11405



11406	VOL322		0	0.89854E-03	477871.7	3742775.5	448.0	5.00	3.02
	1.40	YES	HRDOW		NO				
11407	VOL323		0	0.89854E-03	477886.6	3742762.4	448.0	5.00	3.02
	1.40	YES	HRDOW		NO				
11408	VOL324		0	0.89854E-03	477904.1	3742749.2	448.0	5.00	3.02
	1.40	YES	HRDOW		NO				
11409	VOL325		0	0.89854E-03	477787.3	3742696.6	449.0	5.00	3.02
	1.40	YES	HRDOW		NO				
11410	VOL326		0	0.89854E-03	477800.3	3742696.6	448.7	5.00	3.02
	1.40	YES	HRDOW		NO				
11411	VOL327		0	0.89854E-03	477813.3	3742696.6	448.2	5.00	3.02
	1.40	YES	HRDOW		NO				
11412	VOL328		0	0.89854E-03	477826.3	3742696.6	448.0	5.00	3.02
	1.40	YES	HRDOW		NO				
11413	VOL329		0	0.89854E-03	477839.3	3742696.6	448.0	5.00	3.02
	1.40	YES	HRDOW		NO				
11414	VOL330		0	0.89854E-03	477852.3	3742696.6	448.0	5.00	3.02
	1.40	YES	HRDOW		NO				
11415	VOL331		0	0.89854E-03	477865.4	3742696.6	448.0	5.00	3.02
	1.40	YES	HRDOW		NO				
11416	VOL332		0	0.89854E-03	477878.4	3742696.6	448.0	5.00	3.02
	1.40	YES	HRDOW		NO				
11417	VOL333		0	0.89854E-03	477891.5	3742696.5	448.0	5.00	3.02
	1.40	YES	HRDOW		NO				
11418	VOL334		0	0.89854E-03	477904.5	3742696.6	448.0	5.00	3.02
	1.40	YES	HRDOW		NO				
11419	VOL335		0	0.89854E-03	477917.5	3742696.5	447.8	5.00	3.02
	1.40	YES	HRDOW		NO				
11420	VOL336		0	0.89854E-03	477930.5	3742696.6	447.3	5.00	3.02
	1.40	YES	HRDOW		NO				
11421	VOL337		0	0.89854E-03	477943.5	3742696.7	447.0	5.00	3.02
	1.40	YES	HRDOW		NO				
11422	VOL339		0	0.89854E-03	477799.8	3742683.9	448.7	5.00	3.02
	1.40	YES	HRDOW		NO				
11423	VOL340		0	0.89854E-03	477812.8	3742683.9	448.2	5.00	3.02
	1.40	YES	HRDOW		NO				
11424	VOL341		0	0.89854E-03	477825.9	3742683.9	448.0	5.00	3.02
	1.40	YES	HRDOW		NO				
11425	VOL342		0	0.89854E-03	477838.9	3742683.9	448.0	5.00	3.02
	1.40	YES	HRDOW		NO				
11426	VOL343		0	0.89854E-03	477851.9	3742683.9	448.0	5.00	3.02
	1.40	YES	HRDOW		NO				
11427	VOL344		0	0.89854E-03	477864.9	3742683.9	448.0	5.00	3.02
	1.40	YES	HRDOW		NO				
11428	VOL345		0	0.89854E-03	477877.9	3742683.9	448.0	5.00	3.02
	1.40	YES	HRDOW		NO				
11429	VOL346		0	0.89854E-03	477890.9	3742683.9	448.0	5.00	3.02
	1.40	YES	HRDOW		NO				
11430	VOL347		0	0.89854E-03	477904.0	3742683.8	448.0	5.00	3.02
	1.40	YES	HRDOW		NO				
11431	VOL348		0	0.89854E-03	477917.0	3742683.8	447.8	5.00	3.02
	1.40	YES	HRDOW		NO				
11432	VOL349		0	0.89854E-03	477930.0	3742683.8	447.3	5.00	3.02
	1.40	YES	HRDOW		NO				
11433	VOL350		0	0.89854E-03	477943.0	3742683.9	447.0	5.00	3.02
	1.40	YES	HRDOW		NO				
11434	VOL351		0	0.89854E-03	477956.1	3742683.9	447.0	5.00	3.02
	1.40	YES	HRDOW		NO				
11435	VOL352		0	0.89854E-03	477810.9	3742670.9	448.3	5.00	3.02
	1.40	YES	HRDOW		NO				
11436	VOL353		0	0.89854E-03	477823.9	3742670.9	448.0	5.00	3.02
	1.40	YES	HRDOW		NO				
11437	VOL354		0	0.89854E-03	477836.9	3742670.9	448.0	5.00	3.02
	1.40	YES	HRDOW		NO				
11438	VOL355		0	0.89854E-03	477850.0	3742670.9	448.0	5.00	3.02
	1.40	YES	HRDOW		NO				

```

11439 VOL356 0 0.89854E-03 477862.9 3742670.9 448.0 5.00 3.02
1.40 YES HRDOW NO
11440 VOL357 0 0.89854E-03 477876.0 3742670.9 448.0 5.00 3.02
1.40 YES HRDOW NO
11441 VOL358 0 0.89854E-03 477889.0 3742670.9 448.0 5.00 3.02
1.40 YES HRDOW NO
11442 VOL359 0 0.89854E-03 477902.0 3742670.9 448.0 5.00 3.02
1.40 YES HRDOW NO
11443 VOL360 0 0.89854E-03 477915.1 3742670.8 447.8 5.00 3.02
1.40 YES HRDOW NO
11444 VOL361 0 0.89854E-03 477928.1 3742670.8 447.4 5.00 3.02
1.40 YES HRDOW NO
11445 VOL362 0 0.89854E-03 477941.1 3742670.8 447.0 5.00 3.02
1.40 YES HRDOW NO
11446 *** AERMOD - VERSION 23132 *** C:\Users\Alyssa
Barnett\Desktop\HRA\15638\15638-02a Ops\15638-02a Op *** 08/15/24
11447 *** AERMET - VERSION 16216 ***
***
20:32:18

```

```

11448
11449 *** MODELOPTs: RegDFAULT CONC ELEV FLGPOL URBAN ADJ_U*
11450
11451

```

\*\*\* VOLUME SOURCE DATA \*\*\*

```

11452
11453
11454 NUMBER EMISSION RATE BASE RELEASE INIT.
SOURCE INIT. URBAN EMISSION RATE AIRCRAFT
SZ SOURCE SCALAR VARY X Y ELEV. HEIGHT SY
ID CATS. (METERS) (METERS) (METERS) (METERS) (METERS)
(METERS) BY
11455
11456
11457
11458
11459 VOL363 0 0.89854E-03 477954.1 3742670.9 447.0 5.00 3.02
1.40 YES HRDOW NO
11460 VOL365 0 0.89854E-03 477819.2 3742657.7 448.0 5.00 3.02
1.40 YES HRDOW NO
11461 VOL366 0 0.89854E-03 477832.2 3742657.7 448.0 5.00 3.02
1.40 YES HRDOW NO
11462 VOL367 0 0.89854E-03 477845.2 3742657.8 448.0 5.00 3.02
1.40 YES HRDOW NO
11463 VOL368 0 0.89854E-03 477858.2 3742657.8 448.0 5.00 3.02
1.40 YES HRDOW NO
11464 VOL369 0 0.89854E-03 477871.2 3742657.8 448.0 5.00 3.02
1.40 YES HRDOW NO
11465 VOL370 0 0.89854E-03 477884.2 3742657.7 448.0 5.00 3.02
1.40 YES HRDOW NO
11466 VOL371 0 0.89854E-03 477897.2 3742657.8 448.0 5.00 3.02
1.40 YES HRDOW NO
11467 VOL372 0 0.89854E-03 477910.3 3742657.8 448.0 5.00 3.02
1.40 YES HRDOW NO
11468 VOL373 0 0.89854E-03 477923.3 3742657.7 447.7 5.00 3.02
1.40 YES HRDOW NO
11469 VOL374 0 0.89854E-03 477936.4 3742657.7 447.4 5.00 3.02
1.40 YES HRDOW NO
11470 VOL375 0 0.89854E-03 477949.3 3742657.7 447.2 5.00 3.02
1.40 YES HRDOW NO
11471 VOL376 0 0.89854E-03 477962.4 3742657.7 447.1 5.00 3.02
1.40 YES HRDOW NO
11472 VOL378 0 0.89854E-03 477887.1 3742644.7 448.0 5.00 3.02
1.40 YES HRDOW NO
11473 VOL379 0 0.89854E-03 477900.1 3742644.7 448.0 5.00 3.02
1.40 YES HRDOW NO
11474 VOL380 0 0.89854E-03 477913.1 3742644.7 448.0 5.00 3.02

```

11475	1.40	YES	HRDOW	NO	0	0.89854E-03	477926.1	3742644.7	447.9	5.00	3.02
	VOL381										
11476	1.40	YES	HRDOW	NO	0	0.89854E-03	477939.1	3742644.7	447.7	5.00	3.02
	VOL382										
11477	1.40	YES	HRDOW	NO	0	0.89854E-03	477952.1	3742644.7	447.4	5.00	3.02
	VOL383										
11478	1.40	YES	HRDOW	NO	0	0.89854E-03	477965.2	3742644.7	447.1	5.00	3.02
	VOL384										
11479	1.40	YES	HRDOW	NO	0	0.89854E-03	477965.3	3742631.8	447.2	5.00	3.02
	VOL385										
11480	1.40	YES	HRDOW	NO	0	0.89854E-03	477952.2	3742631.8	447.6	5.00	3.02
	VOL386										
11481	1.40	YES	HRDOW	NO	0	0.89854E-03	477939.2	3742631.8	448.0	5.00	3.02
	VOL387										
11482	1.40	YES	HRDOW	NO	0	0.89854E-03	477926.2	3742631.8	448.0	5.00	3.02
	VOL388										
11483	1.40	YES	HRDOW	NO	0	0.89854E-03	477913.2	3742631.8	448.0	5.00	3.02
	VOL389										
11484	1.40	YES	HRDOW	NO	0	0.89854E-03	477900.2	3742631.8	448.0	5.00	3.02
	VOL390										
11485	1.40	YES	HRDOW	NO	0	0.89854E-03	477887.2	3742631.8	448.0	5.00	3.02
	VOL391										
11486	1.40	YES	HRDOW	NO	0	0.89854E-03	477965.6	3742618.7	447.1	5.00	3.02
	VOL392										
11487	1.40	YES	HRDOW	NO	0	0.89854E-03	477952.5	3742618.7	447.6	5.00	3.02
	VOL393										
11488	1.40	YES	HRDOW	NO	0	0.89854E-03	477939.5	3742618.7	448.0	5.00	3.02
	VOL394										
11489	1.40	YES	HRDOW	NO	0	0.89854E-03	477926.5	3742618.7	448.0	5.00	3.02
	VOL395										
11490	1.40	YES	HRDOW	NO	0	0.89854E-03	477913.5	3742618.7	448.0	5.00	3.02
	VOL396										
11491	1.40	YES	HRDOW	NO	0	0.89854E-03	477900.5	3742618.7	448.0	5.00	3.02
	VOL397										
11492	1.40	YES	HRDOW	NO	0	0.89854E-03	477887.5	3742618.7	448.0	5.00	3.02
	VOL398										
11493	1.40	YES	HRDOW	NO	0	0.89854E-03	477965.5	3742605.8	447.2	5.00	3.02
	VOL399										
11494	1.40	YES	HRDOW	NO	0	0.89854E-03	477952.4	3742605.8	447.6	5.00	3.02
	VOL400										
11495	1.40	YES	HRDOW	NO	0	0.89854E-03	477939.4	3742605.8	448.0	5.00	3.02
	VOL401										
11496	1.40	YES	HRDOW	NO	0	0.89854E-03	477926.4	3742605.8	448.0	5.00	3.02
	VOL402										
11497	1.40	YES	HRDOW	NO	0	0.89854E-03	477913.4	3742605.8	448.0	5.00	3.02
	VOL403										
11498	1.40	YES	HRDOW	NO	0	0.89854E-03	477900.4	3742605.8	448.0	5.00	3.02
	VOL404										
11499	1.40	YES	HRDOW	NO							

\*\*\* AERMOD - VERSION 23132 \*\*\* C:\Users\Alyssa Barnett\Desktop\HRA\15638\15638-02a Ops\15638-02a Op \*\*\* 08/15/24

\*\*\* AERMET - VERSION 16216 \*\*\*  
 \*\*\*  
 20:32:18

PAGE 12

\*\*\* MODELOPTs: RegDFAULT CONC ELEV FLGPOL URBAN ADJ\_U\*

\*\*\* VOLUME SOURCE DATA \*\*\*

	NUMBER	EMISSION RATE		BASE	RELEASE	INIT.
	INIT.	URBAN	EMISSION RATE	AIRCRAFT		
SOURCE	PART.	(GRAMS/SEC)	X	Y	ELEV.	HEIGHT
SZ	SOURCE	SCALAR	VARY			SY
ID	CATS.		(METERS)	(METERS)	(METERS)	(METERS)

(METERS)

BY

11510									
11511									
11512	VOL405	0	0.89854E-03	477887.4	3742605.8	448.0	5.00	3.02	
	1.40	YES	HRDOW	NO					
11513	VOL406	0	0.89854E-03	477839.7	3742977.1	449.0	5.00	3.02	
	1.40	YES	HRDOW	NO					
11514	VOL407	0	0.89854E-03	477826.7	3742977.1	449.0	5.00	3.02	
	1.40	YES	HRDOW	NO					
11515	VOL408	0	0.89854E-03	477813.7	3742977.1	449.2	5.00	3.02	
	1.40	YES	HRDOW	NO					
11516	VOL409	0	0.89854E-03	477800.7	3742977.1	449.6	5.00	3.02	
	1.40	YES	HRDOW	NO					
11517	VOL410	0	0.89854E-03	477787.7	3742977.1	450.0	5.00	3.02	
	1.40	YES	HRDOW	NO					
11518	VOL411	0	0.89854E-03	477774.7	3742977.1	450.0	5.00	3.02	
	1.40	YES	HRDOW	NO					
11519	VOL412	0	0.89854E-03	477761.7	3742977.1	450.0	5.00	3.02	
	1.40	YES	HRDOW	NO					
11520	VOL413	0	0.89854E-03	477930.9	3742977.1	448.0	5.00	3.02	
	1.40	YES	HRDOW	NO					
11521	VOL414	0	0.89854E-03	477917.8	3742977.1	448.0	5.00	3.02	
	1.40	YES	HRDOW	NO					
11522	VOL415	0	0.89854E-03	477904.8	3742977.1	448.2	5.00	3.02	
	1.40	YES	HRDOW	NO					
11523	VOL416	0	0.89854E-03	477891.8	3742977.1	448.6	5.00	3.02	
	1.40	YES	HRDOW	NO					
11524	VOL417	0	0.89854E-03	477878.8	3742977.1	449.0	5.00	3.02	
	1.40	YES	HRDOW	NO					
11525	VOL418	0	0.89854E-03	477865.8	3742977.1	449.0	5.00	3.02	
	1.40	YES	HRDOW	NO					
11526	VOL419	0	0.89854E-03	477852.8	3742977.1	449.0	5.00	3.02	
	1.40	YES	HRDOW	NO					
11527	VOL427	0	0.89854E-03	477748.8	3742977.1	450.0	5.00	3.02	
	1.40	YES	HRDOW	NO					
11528	VOL428	0	0.89854E-03	477922.3	3742964.1	448.0	5.00	3.02	
	1.40	YES	HRDOW	NO					
11529	VOL429	0	0.89854E-03	477909.3	3742964.1	448.0	5.00	3.02	
	1.40	YES	HRDOW	NO					
11530	VOL430	0	0.89854E-03	477896.3	3742964.1	448.4	5.00	3.02	
	1.40	YES	HRDOW	NO					
11531	VOL431	0	0.89854E-03	477883.3	3742964.1	448.8	5.00	3.02	
	1.40	YES	HRDOW	NO					
11532	VOL432	0	0.89854E-03	477870.3	3742964.1	448.9	5.00	3.02	
	1.40	YES	HRDOW	NO					
11533	VOL433	0	0.89854E-03	477857.2	3742964.1	449.0	5.00	3.02	
	1.40	YES	HRDOW	NO					
11534	VOL434	0	0.89854E-03	477844.2	3742964.1	449.0	5.00	3.02	
	1.40	YES	HRDOW	NO					
11535	VOL435	0	0.89854E-03	477831.2	3742964.1	449.0	5.00	3.02	
	1.40	YES	HRDOW	NO					
11536	VOL436	0	0.89854E-03	477818.1	3742964.1	449.1	5.00	3.02	
	1.40	YES	HRDOW	NO					
11537	VOL437	0	0.89854E-03	477805.1	3742964.1	449.5	5.00	3.02	
	1.40	YES	HRDOW	NO					
11538	VOL438	0	0.89854E-03	477792.1	3742964.1	449.9	5.00	3.02	
	1.40	YES	HRDOW	NO					
11539	VOL439	0	0.89854E-03	477779.1	3742964.1	450.0	5.00	3.02	
	1.40	YES	HRDOW	NO					
11540	VOL440	0	0.89854E-03	477766.1	3742964.1	450.0	5.00	3.02	
	1.40	YES	HRDOW	NO					
11541	VOL441	0	0.89854E-03	477753.1	3742964.1	450.0	5.00	3.02	
	1.40	YES	HRDOW	NO					
11542	VOL442	0	0.89854E-03	477740.2	3742964.1	450.0	5.00	3.02	
	1.40	YES	HRDOW	NO					

```

11543 VOL444 0 0.89854E-03 477948.2 3742964.1 448.0 5.00 3.02
1.40 YES HRDOW NO
11544 VOL445 0 0.89854E-03 477935.2 3742964.1 448.0 5.00 3.02
1.40 YES HRDOW NO
11545 VOL446 0 0.89854E-03 477938.2 3742951.3 448.0 5.00 3.02
1.40 YES HRDOW NO
11546 VOL447 0 0.89854E-03 477925.2 3742951.3 448.0 5.00 3.02
1.40 YES HRDOW NO
11547 VOL448 0 0.89854E-03 477912.3 3742951.3 448.0 5.00 3.02
1.40 YES HRDOW NO
11548 VOL449 0 0.89854E-03 477899.3 3742951.3 448.2 5.00 3.02
1.40 YES HRDOW NO
11549 VOL450 0 0.89854E-03 477886.3 3742951.3 448.4 5.00 3.02
1.40 YES HRDOW NO
11550 VOL451 0 0.89854E-03 477873.3 3742951.3 448.6 5.00 3.02
1.40 YES HRDOW NO
11551 VOL452 0 0.89854E-03 477860.3 3742951.3 448.8 5.00 3.02
1.40 YES HRDOW NO
11552 *** AERMOD - VERSION 23132 *** *** C:\Users\Alyssa
Barnett\Desktop\HRA\15638\15638-02a Ops\15638-02a Op *** 08/15/24
11553 *** AERMET - VERSION 16216 ***
***
20:32:18

```

```

11554
11555 *** MODELOPTs: RegDFAULT CONC ELEV FLGPOL URBAN ADJ_U*
11556
11557
11558
11559
11560

```

\*\*\* VOLUME SOURCE DATA \*\*\*

```

11560 NUMBER EMISSION RATE BASE RELEASE INIT.
11561 SOURCE INIT. URBAN EMISSION RATE AIRCRAFT
SZ SOURCE SCALAR VARY X Y ELEV. HEIGHT SY
11562 ID CATS. (METERS) (METERS) (METERS) (METERS) (METERS)
(METERS) BY
11563 - - - - -
11564

```

```

11565 VOL453 0 0.89854E-03 477847.2 3742951.3 449.0 5.00 3.02
1.40 YES HRDOW NO
11566 VOL454 0 0.89854E-03 477834.2 3742951.3 449.0 5.00 3.02
1.40 YES HRDOW NO
11567 VOL455 0 0.89854E-03 477821.2 3742951.3 449.0 5.00 3.02
1.40 YES HRDOW NO
11568 VOL456 0 0.89854E-03 477808.2 3742951.3 449.4 5.00 3.02
1.40 YES HRDOW NO
11569 VOL457 0 0.89854E-03 477795.1 3742951.3 449.8 5.00 3.02
1.40 YES HRDOW NO
11570 VOL458 0 0.89854E-03 477782.2 3742951.3 450.0 5.00 3.02
1.40 YES HRDOW NO
11571 VOL459 0 0.89854E-03 477769.1 3742951.3 450.0 5.00 3.02
1.40 YES HRDOW NO
11572 VOL460 0 0.89854E-03 477756.1 3742951.3 450.0 5.00 3.02
1.40 YES HRDOW NO
11573 VOL461 0 0.89854E-03 477743.1 3742951.3 450.0 5.00 3.02
1.40 YES HRDOW NO
11574 VOL462 0 0.89854E-03 477730.3 3742951.3 450.0 5.00 3.02
1.40 YES HRDOW NO
11575 VOL463 0 0.89854E-03 477940.3 3742938.0 448.0 5.00 3.02
1.40 YES HRDOW NO
11576 VOL464 0 0.89854E-03 477927.3 3742938.1 448.0 5.00 3.02
1.40 YES HRDOW NO
11577 VOL465 0 0.89854E-03 477914.5 3742938.1 448.0 5.00 3.02
1.40 YES HRDOW NO
11578 VOL466 0 0.89854E-03 477901.4 3742938.1 448.0 5.00 3.02

```

11579	1.40	YES	HRDOW	NO					
	VOL467		0	0.89854E-03	477888.4	3742938.1	448.1	5.00	3.02
11580	1.40	YES	HRDOW	NO					
	VOL468		0	0.89854E-03	477875.4	3742938.1	448.2	5.00	3.02
11581	1.40	YES	HRDOW	NO					
	VOL469		0	0.89854E-03	477862.4	3742938.1	448.6	5.00	3.02
11582	1.40	YES	HRDOW	NO					
	VOL470		0	0.89854E-03	477849.4	3742938.0	449.0	5.00	3.02
11583	1.40	YES	HRDOW	NO					
	VOL471		0	0.89854E-03	477836.4	3742938.0	449.0	5.00	3.02
11584	1.40	YES	HRDOW	NO					
	VOL472		0	0.89854E-03	477823.3	3742938.1	449.0	5.00	3.02
11585	1.40	YES	HRDOW	NO					
	VOL473		0	0.89854E-03	477810.3	3742938.1	449.3	5.00	3.02
11586	1.40	YES	HRDOW	NO					
	VOL474		0	0.89854E-03	477797.3	3742938.1	449.8	5.00	3.02
11587	1.40	YES	HRDOW	NO					
	VOL475		0	0.89854E-03	477784.3	3742938.1	450.0	5.00	3.02
11588	1.40	YES	HRDOW	NO					
	VOL476		0	0.89854E-03	477771.3	3742938.1	450.0	5.00	3.02
11589	1.40	YES	HRDOW	NO					
	VOL477		0	0.89854E-03	477758.2	3742938.0	450.0	5.00	3.02
11590	1.40	YES	HRDOW	NO					
	VOL478		0	0.89854E-03	477745.2	3742938.0	450.0	5.00	3.02
11591	1.40	YES	HRDOW	NO					
	VOL479		0	0.89854E-03	477732.4	3742938.1	450.0	5.00	3.02
11592	1.40	YES	HRDOW	NO					
	VOL480		0	0.89854E-03	477951.0	3742925.4	448.0	5.00	3.02
11593	1.40	YES	HRDOW	NO					
	VOL481		0	0.89854E-03	477938.0	3742925.4	448.0	5.00	3.02
11594	1.40	YES	HRDOW	NO					
	VOL482		0	0.89854E-03	477925.1	3742925.4	448.0	5.00	3.02
11595	1.40	YES	HRDOW	NO					
	VOL483		0	0.89854E-03	477912.1	3742925.4	448.0	5.00	3.02
11596	1.40	YES	HRDOW	NO					
	VOL484		0	0.89854E-03	477899.1	3742925.4	448.0	5.00	3.02
11597	1.40	YES	HRDOW	NO					
	VOL485		0	0.89854E-03	477886.1	3742925.4	448.0	5.00	3.02
11598	1.40	YES	HRDOW	NO					
	VOL486		0	0.89854E-03	477873.1	3742925.4	448.2	5.00	3.02
11599	1.40	YES	HRDOW	NO					
	VOL487		0	0.89854E-03	477860.1	3742925.4	448.7	5.00	3.02
11600	1.40	YES	HRDOW	NO					
	VOL488		0	0.89854E-03	477847.1	3742925.4	449.0	5.00	3.02
11601	1.40	YES	HRDOW	NO					
	VOL489		0	0.89854E-03	477834.0	3742925.4	449.0	5.00	3.02
11602	1.40	YES	HRDOW	NO					
	VOL490		0	0.89854E-03	477821.0	3742925.4	449.0	5.00	3.02
11603	1.40	YES	HRDOW	NO					
	VOL491		0	0.89854E-03	477808.0	3742925.4	449.3	5.00	3.02
11604	1.40	YES	HRDOW	NO					
	VOL492		0	0.89854E-03	477795.0	3742925.4	449.5	5.00	3.02

11605 \*\*\* AERMOD - VERSION 23132 \*\*\* \*\*\* C:\Users\Alyssa Barnett\Desktop\HRA\15638\15638-02a Ops\15638-02a Op \*\*\* 08/15/24

11606 \*\*\* AERMET - VERSION 16216 \*\*\*  
 \*\*\*  
 20:32:18

11607  
 11608 \*\*\* MODELOPTs: RegDFAULT CONC ELEV FLGPOL URBAN ADJ\_U\*  
 11609  
 11610

11611 \*\*\* VOLUME SOURCE DATA \*\*\*  
 11612  
 11613 NUMBER EMISSION RATE BASE RELEASE INIT.

11614	SOURCE	INIT. PART.	URBAN (GRAMS/SEC)	EMISSION RATE X	AIRCRAFT Y	ELEV.	HEIGHT	SY
11615	SZ SOURCE	SCALAR VARY		(METERS)	(METERS)	(METERS)	(METERS)	(METERS)
11616	ID (METERS)	CATS.	BY					
11617								
11618	VOL493	0	0.89854E-03	477782.0	3742925.4	449.7	5.00	3.02
	1.40	YES	HRDOW	NO				
11619	VOL494	0	0.89854E-03	477768.9	3742925.4	449.9	5.00	3.02
	1.40	YES	HRDOW	NO				
11620	VOL495	0	0.89854E-03	477755.9	3742925.4	450.0	5.00	3.02
	1.40	YES	HRDOW	NO				
11621	VOL496	0	0.89854E-03	477743.1	3742925.4	450.0	5.00	3.02
	1.40	YES	HRDOW	NO				
11622	VOL497	0	0.89854E-03	477965.2	3742912.6	448.0	5.00	3.02
	1.40	YES	HRDOW	NO				
11623	VOL498	0	0.89854E-03	477952.2	3742912.6	448.0	5.00	3.02
	1.40	YES	HRDOW	NO				
11624	VOL499	0	0.89854E-03	477939.3	3742912.6	448.0	5.00	3.02
	1.40	YES	HRDOW	NO				
11625	VOL500	0	0.89854E-03	477926.3	3742912.6	448.0	5.00	3.02
	1.40	YES	HRDOW	NO				
11626	VOL501	0	0.89854E-03	477913.3	3742912.6	448.0	5.00	3.02
	1.40	YES	HRDOW	NO				
11627	VOL502	0	0.89854E-03	477900.3	3742912.6	448.0	5.00	3.02
	1.40	YES	HRDOW	NO				
11628	VOL503	0	0.89854E-03	477887.3	3742912.6	448.0	5.00	3.02
	1.40	YES	HRDOW	NO				
11629	VOL504	0	0.89854E-03	477874.3	3742912.6	448.2	5.00	3.02
	1.40	YES	HRDOW	NO				
11630	VOL505	0	0.89854E-03	477861.3	3742912.6	448.6	5.00	3.02
	1.40	YES	HRDOW	NO				
11631	VOL506	0	0.89854E-03	477848.2	3742912.6	449.0	5.00	3.02
	1.40	YES	HRDOW	NO				
11632	VOL507	0	0.89854E-03	477835.2	3742912.6	449.0	5.00	3.02
	1.40	YES	HRDOW	NO				
11633	VOL508	0	0.89854E-03	477822.2	3742912.6	449.0	5.00	3.02
	1.40	YES	HRDOW	NO				
11634	VOL509	0	0.89854E-03	477809.2	3742912.6	449.1	5.00	3.02
	1.40	YES	HRDOW	NO				
11635	VOL510	0	0.89854E-03	477796.2	3742912.6	449.2	5.00	3.02
	1.40	YES	HRDOW	NO				
11636	VOL511	0	0.89854E-03	477783.1	3742912.6	449.4	5.00	3.02
	1.40	YES	HRDOW	NO				
11637	VOL512	0	0.89854E-03	477770.1	3742912.6	449.7	5.00	3.02
	1.40	YES	HRDOW	NO				
11638	VOL513	0	0.89854E-03	477757.3	3742912.6	450.0	5.00	3.02
	1.40	YES	HRDOW	NO				
11639	VOL514	0	0.89854E-03	477975.1	3742899.3	447.8	5.00	3.02
	1.40	YES	HRDOW	NO				
11640	VOL515	0	0.89854E-03	477968.1	3742899.5	448.0	5.00	3.02
	1.40	YES	HRDOW	NO				
11641	VOL516	0	0.89854E-03	477955.3	3742899.5	448.0	5.00	3.02
	1.40	YES	HRDOW	NO				
11642	VOL517	0	0.89854E-03	477942.2	3742899.5	448.0	5.00	3.02
	1.40	YES	HRDOW	NO				
11643	VOL518	0	0.89854E-03	477929.2	3742899.5	448.0	5.00	3.02
	1.40	YES	HRDOW	NO				
11644	VOL519	0	0.89854E-03	477916.2	3742899.5	448.0	5.00	3.02
	1.40	YES	HRDOW	NO				
11645	VOL520	0	0.89854E-03	477903.2	3742899.5	448.0	5.00	3.02
	1.40	YES	HRDOW	NO				
11646	VOL521	0	0.89854E-03	477890.2	3742899.5	448.0	5.00	3.02
	1.40	YES	HRDOW	NO				

11647	VOL522		0	0.89854E-03	477877.2	3742899.5	448.1	5.00	3.02
	1.40	YES	HRDOW		NO				
11648	VOL523		0	0.89854E-03	477864.1	3742899.5	448.5	5.00	3.02
	1.40	YES	HRDOW		NO				
11649	VOL524		0	0.89854E-03	477851.1	3742899.5	449.0	5.00	3.02
	1.40	YES	HRDOW		NO				
11650	VOL525		0	0.89854E-03	477838.1	3742899.5	449.0	5.00	3.02
	1.40	YES	HRDOW		NO				
11651	VOL526		0	0.89854E-03	477825.1	3742899.5	449.0	5.00	3.02
	1.40	YES	HRDOW		NO				
11652	VOL527		0	0.89854E-03	477812.1	3742899.5	449.0	5.00	3.02
	1.40	YES	HRDOW		NO				
11653	VOL528		0	0.89854E-03	477799.1	3742899.5	449.0	5.00	3.02
	1.40	YES	HRDOW		NO				
11654	VOL529		0	0.89854E-03	477786.0	3742899.5	449.1	5.00	3.02
	1.40	YES	HRDOW		NO				
11655	VOL530		0	0.89854E-03	477773.2	3742899.5	449.6	5.00	3.02
	1.40	YES	HRDOW		NO				
11656	VOL533		0	0.89854E-03	477971.2	3742886.4	448.0	5.00	3.02
	1.40	YES	HRDOW		NO				
11657	VOL534		0	0.89854E-03	477958.2	3742886.4	448.0	5.00	3.02
	1.40	YES	HRDOW		NO				

11658 \*\*\* AERMOD - VERSION 23132 \*\*\* \*\*\* C:\Users\Alyssa Barnett\Desktop\HRA\15638\15638-02a Ops\15638-02a Op \*\*\* 08/15/24

11659 \*\*\* AERMET - VERSION 16216 \*\*\*  
 \*\*\*  
 20:32:18

11660  
 PAGE 15  
 \*\*\* MODELOPTs: RegDFAULT CONC ELEV FLGPOL URBAN ADJ\_U\*

11661  
 11662  
 11663  
 11664 \*\*\* VOLUME SOURCE DATA \*\*\*  
 11665  
 11666

SOURCE	SZ	SOURCE	INIT.	EMISSION RATE		BASE		RELEASE	INIT.
				URBAN	EMISSION RATE	AIRCRAFT	HEIGHT	SY	
		SCALAR	PART.	(GRAMS/SEC)	X	Y	ELEV.		
		VARY	CATS.		(METERS)	(METERS)	(METERS)	(METERS)	(METERS)
	(METERS)			BY					

11667  
 11668  
 11669

11670									
11671	VOL535		0	0.89854E-03	477945.2	3742886.4	448.0	5.00	3.02
	1.40	YES	HRDOW		NO				
11672	VOL536		0	0.89854E-03	477932.2	3742886.4	448.0	5.00	3.02
	1.40	YES	HRDOW		NO				
11673	VOL537		0	0.89854E-03	477919.2	3742886.4	448.0	5.00	3.02
	1.40	YES	HRDOW		NO				
11674	VOL538		0	0.89854E-03	477906.1	3742886.4	448.0	5.00	3.02
	1.40	YES	HRDOW		NO				
11675	VOL539		0	0.89854E-03	477893.1	3742886.4	448.0	5.00	3.02
	1.40	YES	HRDOW		NO				
11676	VOL540		0	0.89854E-03	477880.1	3742886.4	448.0	5.00	3.02
	1.40	YES	HRDOW		NO				
11677	VOL541		0	0.89854E-03	477867.0	3742886.4	448.4	5.00	3.02
	1.40	YES	HRDOW		NO				
11678	VOL542		0	0.89854E-03	477854.0	3742886.4	448.9	5.00	3.02
	1.40	YES	HRDOW		NO				
11679	VOL543		0	0.89854E-03	477841.0	3742886.4	449.0	5.00	3.02
	1.40	YES	HRDOW		NO				
11680	VOL544		0	0.89854E-03	477828.0	3742886.4	449.0	5.00	3.02
	1.40	YES	HRDOW		NO				
11681	VOL545		0	0.89854E-03	477815.0	3742886.4	449.0	5.00	3.02
	1.40	YES	HRDOW		NO				
11682	VOL546		0	0.89854E-03	477802.0	3742886.4	449.0	5.00	3.02



11683	1.40	YES	HRDOW	NO					
	VOL547		0	0.89854E-03	477789.1	3742886.4	449.0	5.00	3.02
11684	1.40	YES	HRDOW	NO					
	VOL551		0	0.89854E-03	477973.9	3742873.3	447.9	5.00	3.02
11685	1.40	YES	HRDOW	NO					
	VOL552		0	0.89854E-03	477960.9	3742873.3	448.0	5.00	3.02
11686	1.40	YES	HRDOW	NO					
	VOL553		0	0.89854E-03	477947.9	3742873.3	448.0	5.00	3.02
11687	1.40	YES	HRDOW	NO					
	VOL554		0	0.89854E-03	477934.9	3742873.3	448.0	5.00	3.02
11688	1.40	YES	HRDOW	NO					
	VOL555		0	0.89854E-03	477921.9	3742873.3	448.0	5.00	3.02
11689	1.40	YES	HRDOW	NO					
	VOL556		0	0.89854E-03	477908.9	3742873.3	448.0	5.00	3.02
11690	1.40	YES	HRDOW	NO					
	VOL557		0	0.89854E-03	477895.8	3742873.4	448.0	5.00	3.02
11691	1.40	YES	HRDOW	NO					
	VOL558		0	0.89854E-03	477882.8	3742873.3	448.0	5.00	3.02
11692	1.40	YES	HRDOW	NO					
	VOL559		0	0.89854E-03	477869.8	3742873.3	448.3	5.00	3.02
11693	1.40	YES	HRDOW	NO					
	VOL560		0	0.89854E-03	477856.8	3742873.3	448.8	5.00	3.02
11694	1.40	YES	HRDOW	NO					
	VOL561		0	0.89854E-03	477843.8	3742873.3	449.0	5.00	3.02
11695	1.40	YES	HRDOW	NO					
	VOL562		0	0.89854E-03	477830.7	3742873.3	449.0	5.00	3.02
11696	1.40	YES	HRDOW	NO					
	VOL563		0	0.89854E-03	477817.7	3742873.3	449.0	5.00	3.02
11697	1.40	YES	HRDOW	NO					
	VOL564		0	0.89854E-03	477804.9	3742873.3	449.0	5.00	3.02
11698	1.40	YES	HRDOW	NO					
	VOL569		0	0.89854E-03	477976.5	3742860.3	447.8	5.00	3.02
11699	1.40	YES	HRDOW	NO					
	VOL570		0	0.89854E-03	477963.5	3742860.3	448.0	5.00	3.02
11700	1.40	YES	HRDOW	NO					
	VOL571		0	0.89854E-03	477950.4	3742860.3	448.0	5.00	3.02
11701	1.40	YES	HRDOW	NO					
	VOL572		0	0.89854E-03	477937.4	3742860.3	448.0	5.00	3.02
11702	1.40	YES	HRDOW	NO					
	VOL573		0	0.89854E-03	477924.4	3742860.3	448.0	5.00	3.02
11703	1.40	YES	HRDOW	NO					
	VOL574		0	0.89854E-03	477911.4	3742860.3	448.0	5.00	3.02
11704	1.40	YES	HRDOW	NO					
	VOL575		0	0.89854E-03	477898.3	3742860.3	448.0	5.00	3.02
11705	1.40	YES	HRDOW	NO					
	VOL576		0	0.89854E-03	477885.3	3742860.3	448.0	5.00	3.02
11706	1.40	YES	HRDOW	NO					
	VOL577		0	0.89854E-03	477872.3	3742860.3	448.2	5.00	3.02
11707	1.40	YES	HRDOW	NO					
	VOL578		0	0.89854E-03	477859.3	3742860.3	448.7	5.00	3.02
11708	1.40	YES	HRDOW	NO					
	VOL579		0	0.89854E-03	477846.3	3742860.3	449.0	5.00	3.02
11709	1.40	YES	HRDOW	NO					
	VOL580		0	0.89854E-03	477833.3	3742860.3	449.0	5.00	3.02
11710	1.40	YES	HRDOW	NO					
	VOL581		0	0.89854E-03	477820.4	3742860.3	449.0	5.00	3.02
11711	1.40	YES	HRDOW	NO					

\*\*\* AERMOD - VERSION 23132 \*\*\* C:\Users\Alyssa  
 Barnett\Desktop\HRA\15638\15638-02a Ops\15638-02a Op \*\*\* 08/15/24

\*\*\* AERMET - VERSION 16216 \*\*\*  
 \*\*\*  
 20:32:18

\*\*\*

11716  
11717  
11718  
11719

\*\*\* VOLUME SOURCE DATA \*\*\*

		NUMBER	EMISSION	RATE		BASE	RELEASE	INIT.	
	SOURCE	INIT.	URBAN	EMISSION	RATE	AIRCRAFT	ELEV.	HEIGHT	SY
	SZ	SOURCE	SCALAR	VARY	X	Y	(METERS)	(METERS)	(METERS)
	ID	CATS.		BY	(METERS)	(METERS)	(METERS)	(METERS)	(METERS)
	(METERS)								
11720	VOL582	0	0.89854E-03	477832.9	3742846.9	449.0	5.00	3.02	
	1.40	YES	HRDOW	NO					
11725	VOL583	0	0.89854E-03	477845.8	3742846.9	449.0	5.00	3.02	
	1.40	YES	HRDOW	NO					
11726	VOL584	0	0.89854E-03	477858.8	3742846.9	448.7	5.00	3.02	
	1.40	YES	HRDOW	NO					
11727	VOL585	0	0.89854E-03	477871.8	3742846.9	448.3	5.00	3.02	
	1.40	YES	HRDOW	NO					
11728	VOL586	0	0.89854E-03	477884.8	3742846.9	448.0	5.00	3.02	
	1.40	YES	HRDOW	NO					
11729	VOL587	0	0.89854E-03	477897.8	3742846.9	448.0	5.00	3.02	
	1.40	YES	HRDOW	NO					
11730	VOL588	0	0.89854E-03	477910.8	3742846.9	448.0	5.00	3.02	
	1.40	YES	HRDOW	NO					
11731	VOL589	0	0.89854E-03	477923.9	3742846.9	448.0	5.00	3.02	
	1.40	YES	HRDOW	NO					
11732	VOL590	0	0.89854E-03	477936.9	3742846.9	448.0	5.00	3.02	
	1.40	YES	HRDOW	NO					
11733	VOL591	0	0.89854E-03	477949.9	3742846.9	448.0	5.00	3.02	
	1.40	YES	HRDOW	NO					
11734	VOL592	0	0.89854E-03	477962.9	3742846.9	448.0	5.00	3.02	
	1.40	YES	HRDOW	NO					
11735	VOL593	0	0.89854E-03	477976.0	3742846.9	447.8	5.00	3.02	
	1.40	YES	HRDOW	NO					
11736	VOL594	0	0.89854E-03	477833.0	3742833.9	449.0	5.00	3.02	
	1.40	YES	HRDOW	NO					
11737	VOL595	0	0.89854E-03	477845.9	3742833.9	449.0	5.00	3.02	
	1.40	YES	HRDOW	NO					
11738	VOL596	0	0.89854E-03	477858.9	3742833.9	448.7	5.00	3.02	
	1.40	YES	HRDOW	NO					
11739	VOL597	0	0.89854E-03	477871.9	3742833.9	448.3	5.00	3.02	
	1.40	YES	HRDOW	NO					
11740	VOL598	0	0.89854E-03	477884.9	3742833.9	448.0	5.00	3.02	
	1.40	YES	HRDOW	NO					
11741	VOL599	0	0.89854E-03	477897.9	3742833.9	448.0	5.00	3.02	
	1.40	YES	HRDOW	NO					
11742	VOL600	0	0.89854E-03	477910.9	3742833.9	448.0	5.00	3.02	
	1.40	YES	HRDOW	NO					
11743	VOL601	0	0.89854E-03	477924.0	3742833.9	448.0	5.00	3.02	
	1.40	YES	HRDOW	NO					
11744	VOL602	0	0.89854E-03	477937.0	3742833.9	448.0	5.00	3.02	
	1.40	YES	HRDOW	NO					
11745	VOL603	0	0.89854E-03	477950.0	3742833.9	447.9	5.00	3.02	
	1.40	YES	HRDOW	NO					
11746	VOL604	0	0.89854E-03	477963.0	3742833.9	447.7	5.00	3.02	
	1.40	YES	HRDOW	NO					
11747	VOL605	0	0.89854E-03	477976.1	3742833.9	447.5	5.00	3.02	
	1.40	YES	HRDOW	NO					
11748	VOL606	0	0.89854E-03	477833.3	3742821.3	449.0	5.00	3.02	
	1.40	YES	HRDOW	NO					
11749	VOL607	0	0.89854E-03	477846.2	3742821.3	449.0	5.00	3.02	
	1.40	YES	HRDOW	NO					
11750	VOL608	0	0.89854E-03	477859.2	3742821.3	448.7	5.00	3.02	
	1.40	YES	HRDOW	NO					

11751	VOL609	0	0.89854E-03	477872.2	3742821.3	448.3	5.00	3.02
	1.40	YES	HRDOW	NO				
11752	VOL610	0	0.89854E-03	477885.2	3742821.3	448.0	5.00	3.02
	1.40	YES	HRDOW	NO				
11753	VOL611	0	0.89854E-03	477898.2	3742821.3	448.0	5.00	3.02
	1.40	YES	HRDOW	NO				
11754	VOL612	0	0.89854E-03	477911.2	3742821.3	448.0	5.00	3.02
	1.40	YES	HRDOW	NO				
11755	VOL613	0	0.89854E-03	477924.2	3742821.3	448.0	5.00	3.02
	1.40	YES	HRDOW	NO				
11756	VOL614	0	0.89854E-03	477937.3	3742821.3	448.0	5.00	3.02
	1.40	YES	HRDOW	NO				
11757	VOL615	0	0.89854E-03	477950.3	3742821.3	447.7	5.00	3.02
	1.40	YES	HRDOW	NO				
11758	VOL616	0	0.89854E-03	477963.3	3742821.3	447.4	5.00	3.02
	1.40	YES	HRDOW	NO				
11759	VOL617	0	0.89854E-03	477976.3	3742821.3	447.1	5.00	3.02
	1.40	YES	HRDOW	NO				
11760	VOL620	0	0.89854E-03	477859.3	3742808.3	448.5	5.00	3.02
	1.40	YES	HRDOW	NO				
11761	VOL621	0	0.89854E-03	477872.3	3742808.3	448.2	5.00	3.02
	1.40	YES	HRDOW	NO				
11762	VOL622	0	0.89854E-03	477885.3	3742808.3	448.0	5.00	3.02
	1.40	YES	HRDOW	NO				
11763	VOL623	0	0.89854E-03	477898.3	3742808.3	448.0	5.00	3.02
	1.40	YES	HRDOW	NO				

11764 \*\*\* AERMOD - VERSION 23132 \*\*\* C:\Users\Alyssa Barnett\Desktop\HRA\15638\15638-02a Ops\15638-02a Op \*\*\* 08/15/24

11765 \*\*\* AERMET - VERSION 16216 \*\*\*  
 \*\*\*  
 20:32:18

11766  
 PAGE 17  
 \*\*\* MODELOPTs: RegDFAULT CONC ELEV FLGPOL URBAN ADJ\_U\*

11767  
 11768  
 11769  
 11770 \*\*\* VOLUME SOURCE DATA \*\*\*  
 11771  
 11772 NUMBER EMISSION RATE BASE RELEASE INIT.  
 INIT. URBAN EMISSION RATE AIRCRAFT  
 11773 SOURCE PART. (GRAMS/SEC) X Y ELEV. HEIGHT SY  
 SZ SOURCE SCALAR VARY  
 11774 ID CATS. (METERS) (METERS) (METERS) (METERS) (METERS)  
 (METERS) BY  
 11775  
 -----

11776	VOL624	0	0.89854E-03	477911.3	3742808.3	448.0	5.00	3.02
	1.40	YES	HRDOW	NO				
11777	VOL625	0	0.89854E-03	477924.3	3742808.3	448.0	5.00	3.02
	1.40	YES	HRDOW	NO				
11778	VOL626	0	0.89854E-03	477937.4	3742808.3	448.0	5.00	3.02
	1.40	YES	HRDOW	NO				
11779	VOL627	0	0.89854E-03	477950.4	3742808.3	447.7	5.00	3.02
	1.40	YES	HRDOW	NO				
11780	VOL628	0	0.89854E-03	477963.4	3742808.3	447.2	5.00	3.02
	1.40	YES	HRDOW	NO				
11781	VOL629	0	0.89854E-03	477976.4	3742808.3	447.0	5.00	3.02
	1.40	YES	HRDOW	NO				
11782	VOL630	0	0.89854E-03	477976.0	3742795.4	447.0	5.00	3.02
	1.40	YES	HRDOW	NO				
11783	VOL631	0	0.89854E-03	477963.0	3742795.4	447.2	5.00	3.02
	1.40	YES	HRDOW	NO				
11784	VOL632	0	0.89854E-03	477949.9	3742795.4	447.7	5.00	3.02
	1.40	YES	HRDOW	NO				
11785	VOL633	0	0.89854E-03	477936.9	3742795.4	448.0	5.00	3.02
	1.40	YES	HRDOW	NO				

11787	1.40	YES	HRDOW	NO					
	VOL634		0	0.89854E-03	477923.9	3742795.4	448.0	5.00	3.02
11788	1.40	YES	HRDOW	NO					
	VOL635		0	0.89854E-03	477910.8	3742795.4	448.0	5.00	3.02
11789	1.40	YES	HRDOW	NO					
	VOL636		0	0.89854E-03	477897.8	3742795.4	448.0	5.00	3.02
11790	1.40	YES	HRDOW	NO					
	VOL637		0	0.89854E-03	477975.9	3742782.5	447.0	5.00	3.02
11791	1.40	YES	HRDOW	NO					
	VOL638		0	0.89854E-03	477962.9	3742782.5	447.2	5.00	3.02
11792	1.40	YES	HRDOW	NO					
	VOL639		0	0.89854E-03	477949.8	3742782.5	447.7	5.00	3.02
11793	1.40	YES	HRDOW	NO					
	VOL640		0	0.89854E-03	477936.8	3742782.5	448.0	5.00	3.02
11794	1.40	YES	HRDOW	NO					
	VOL641		0	0.89854E-03	477923.8	3742782.5	448.0	5.00	3.02
11795	1.40	YES	HRDOW	NO					
	VOL642		0	0.89854E-03	477910.8	3742782.5	448.0	5.00	3.02
11796	1.40	YES	HRDOW	NO					
	VOL643		0	0.89854E-03	477975.9	3742769.4	447.0	5.00	3.02
11797	1.40	YES	HRDOW	NO					
	VOL644		0	0.89854E-03	477962.9	3742769.4	447.2	5.00	3.02
11798	1.40	YES	HRDOW	NO					
	VOL645		0	0.89854E-03	477936.8	3742769.4	448.0	5.00	3.02
11799	1.40	YES	HRDOW	NO					
	VOL646		0	0.89854E-03	477949.8	3742769.4	447.7	5.00	3.02
11800	1.40	YES	HRDOW	NO					
	VOL647		0	0.89854E-03	477923.8	3742769.4	448.0	5.00	3.02
11801	1.40	YES	HRDOW	NO					
	VOL648		0	0.89854E-03	477976.1	3742756.1	447.0	5.00	3.02
11802	1.40	YES	HRDOW	NO					
	VOL649		0	0.89854E-03	477963.1	3742756.1	447.2	5.00	3.02
11803	1.40	YES	HRDOW	NO					
	VOL651		0	0.89854E-03	477950.0	3742756.1	447.7	5.00	3.02
11804	1.40	YES	HRDOW	NO					
	VOL652		0	0.89854E-03	477951.5	3742951.3	448.0	5.00	3.02
11805	1.40	YES	HRDOW	NO					
	VOL653		0	0.89854E-03	477964.5	3742951.3	448.0	5.00	3.02
11806	1.40	YES	HRDOW	NO					
	VOL654		0	0.89854E-03	477953.3	3742938.0	448.0	5.00	3.02
11807	1.40	YES	HRDOW	NO					
	VOL655		0	0.89854E-03	477966.3	3742938.0	448.0	5.00	3.02
11808	1.40	YES	HRDOW	NO					
	VOL656		0	0.89854E-03	477964.2	3742925.6	448.0	5.00	3.02
11809	1.40	YES	HRDOW	NO					
	VOL657		0	0.89854E-03	477977.2	3742925.6	447.9	5.00	3.02
11810	1.40	YES	HRDOW	NO					
	VOL658		0	0.89854E-03	477975.3	3742937.8	448.0	5.00	3.02
11811	1.40	YES	HRDOW	NO					
	VOL659		0	0.89854E-03	477975.3	3742912.5	447.9	5.00	3.02

11812 \*\*\* AERMOD - VERSION 23132 \*\*\* \*\*\* C:\Users\Alyssa  
 Barnett\Desktop\HRA\15638\15638-02a Ops\15638-02a Op \*\*\* 08/15/24

11813 \*\*\* AERMET - VERSION 16216 \*\*\*  
 \*\*\*  
 20:32:18

11814  
 11815 \*\*\* MODELOPTs: RegDFAULT CONC ELEV FLGPOL URBAN ADJ\_U\*  
 11816  
 11817

11818 \*\*\* SOURCE IDs DEFINING SOURCE GROUPS \*\*\*  
 11819  
 11820 SRCGROUP ID SOURCE IDs  
 11821 -----  
 11822

```

11823
11824 ALL VOL1 , VOL2 , VOL3 , VOL4 , VOL5 ,
VOL6 , VOL7 , VOL8 ,
11825
11826 VOL9 , VOL10 , VOL11 , VOL12 , VOL13 ,
VOL14 , VOL15 , VOL16 ,
11827
11828 VOL18 , VOL19 , VOL20 , VOL21 , VOL22 ,
VOL23 , VOL24 , VOL25 ,
11829
11830 VOL26 , VOL27 , VOL28 , VOL29 , VOL30 ,
VOL31 , VOL32 , VOL33 ,
11831
11832 VOL34 , VOL35 , VOL36 , VOL37 , VOL38 ,
VOL39 , VOL40 , VOL41 ,
11833
11834 VOL42 , VOL43 , VOL44 , VOL45 , VOL46 ,
VOL47 , VOL48 , VOL49 ,
11835
11836 VOL50 , VOL51 , VOL52 , VOL53 , VOL54 ,
VOL55 , VOL56 , VOL57 ,
11837
11838 VOL58 , VOL59 , VOL60 , VOL61 , VOL62 ,
VOL63 , VOL64 , VOL65 ,
11839
11840 VOL66 , VOL67 , VOL68 , VOL69 , VOL70 ,
VOL71 , VOL72 , VOL73 ,
11841
11842 VOL74 , VOL75 , VOL76 , VOL77 , VOL78 ,
VOL79 , VOL80 , VOL81 ,
11843
11844 VOL82 , VOL83 , VOL84 , VOL85 , VOL86 ,
VOL87 , VOL88 , VOL89 ,
11845
11846 VOL90 , VOL91 , VOL92 , VOL93 , VOL94 ,
VOL95 , VOL96 , VOL97 ,
11847
11848 VOL98 , VOL99 , VOL100 , VOL101 , VOL102 ,
VOL103 , VOL104 , VOL105 ,
11849
11850 VOL106 , VOL107 , VOL108 , VOL109 , VOL110 ,
VOL111 , VOL112 , VOL113 ,
11851
11852 VOL114 , VOL115 , VOL116 , VOL117 , VOL118 ,
VOL119 , VOL120 , VOL121 ,
11853
11854 VOL122 , VOL123 , VOL124 , VOL125 , VOL126 ,
VOL127 , VOL128 , VOL129 ,
11855
11856 VOL130 , VOL131 , VOL132 , VOL133 , VOL134 ,
VOL135 , VOL136 , VOL137 ,
11857
11858 VOL138 , VOL139 , VOL140 , VOL141 , VOL142 ,
VOL143 , VOL144 , VOL145 ,
11859
11860 VOL146 , VOL147 , VOL148 , VOL149 , VOL150 ,
VOL151 , VOL152 , VOL153 ,
11861
11862 VOL154 , VOL155 , VOL156 , VOL157 , VOL158 ,
VOL159 , VOL160 , VOL161 ,

```

```

11863 *** AERMOD - VERSION 23132 *** C:\Users\Alyssa
Barnett\Desktop\HRA\15638\15638-02a Ops\15638-02a Op *** 08/15/24

```

```

11864 *** AERMET - VERSION 16216 ***
***

```

20:32:18

\*\*\*

11865

11866 \*\*\* MODELOPTs: RegDFAULT CONC ELEV FLGPOL URBAN ADJ\_U\*

11867

11868

11869

\*\*\* SOURCE IDs DEFINING SOURCE GROUPS \*\*\*

11870

11871 SRCGROUP ID

SOURCE IDs

11872 -----

-----

11873

11874

11875 VOL162 , VOL163 , VOL164 , VOL165 , VOL166 ,  
VOL167 , VOL168 , VOL169 ,

11876

11877 VOL170 , VOL171 , VOL172 , VOL173 , VOL174 ,  
VOL175 , VOL176 , VOL177 ,

11878

11879 VOL178 , VOL179 , VOL180 , VOL181 , VOL182 ,  
VOL183 , VOL184 , VOL185 ,

11880

11881 VOL186 , VOL187 , VOL188 , VOL189 , VOL190 ,  
VOL191 , VOL192 , VOL193 ,

11882

11883 VOL194 , VOL195 , VOL196 , VOL197 , VOL198 ,  
VOL199 , VOL200 , VOL201 ,

11884

11885 VOL202 , VOL203 , VOL204 , VOL205 , VOL206 ,  
VOL207 , VOL208 , VOL209 ,

11886

11887 VOL210 , VOL211 , VOL212 , VOL213 , VOL214 ,  
VOL215 , VOL216 , VOL217 ,

11888

11889 VOL218 , VOL219 , VOL220 , VOL221 , VOL222 ,  
VOL223 , VOL224 , VOL225 ,

11890

11891 VOL226 , VOL227 , VOL228 , VOL229 , VOL230 ,  
VOL231 , VOL232 , VOL233 ,

11892

11893 VOL234 , VOL235 , VOL236 , VOL237 , VOL238 ,  
VOL239 , VOL240 , VOL241 ,

11894

11895 VOL242 , VOL243 , VOL244 , VOL245 , VOL246 ,  
VOL247 , VOL248 , VOL249 ,

11896

11897 VOL250 , VOL251 , VOL252 , VOL253 , VOL254 ,  
VOL255 , VOL256 , VOL257 ,

11898

11899 VOL258 , VOL259 , VOL260 , VOL261 , VOL262 ,  
VOL263 , VOL264 , VOL265 ,

11900

11901 VOL266 , VOL267 , VOL268 , VOL269 , VOL270 ,  
VOL271 , VOL272 , VOL273 ,

11902

11903 VOL274 , VOL275 , VOL276 , VOL277 , VOL278 ,  
VOL279 , VOL280 , VOL281 ,

11904

11905 VOL282 , VOL283 , VOL284 , VOL285 , VOL286 ,  
VOL287 , VOL288 , VOL289 ,

11906

11907 VOL290 , VOL291 , VOL292 , VOL293 , VOL294 ,  
VOL295 , VOL296 , VOL297 ,

11908

11909 VOL298 , VOL299 , VOL300 , VOL301 , VOL302 ,  
VOL303 , VOL304 , VOL305 ,

11910

11911 VOL306 , VOL307 , VOL308 , VOL309 , VOL310 ,  
VOL311 , VOL312 , VOL313 ,

11912  
 11913 VOL314 , VOL315 , VOL316 , VOL317 , VOL318 ,  
 VOL319 , VOL320 , VOL321 ,  
 11914 \*\*\* AERMOD - VERSION 23132 \*\*\* \*\*\* C:\Users\Alyssa  
 Barnett\Desktop\HRA\15638\15638-02a Ops\15638-02a Op \*\*\* 08/15/24  
 11915 \*\*\* AERMET - VERSION 16216 \*\*\*  
 \*\*\* \*\*\*  
 20:32:18

11916  
 11917 PAGE 20  
 \*\*\* MODELOPTs: RegDFAULT CONC ELEV FLGPOL URBAN ADJ\_U\*

11920 \*\*\* SOURCE IDs DEFINING SOURCE GROUPS \*\*\*

11922	SRCGROUP ID						SOURCE IDs					
11923	-----						-----					
11926	VOL322	,	VOL323	,	VOL324	,	VOL325	,	VOL326	,		
	VOL327	,	VOL328	,	VOL329	,						
11928	VOL330	,	VOL331	,	VOL332	,	VOL333	,	VOL334	,		
	VOL335	,	VOL336	,	VOL337	,						
11930	VOL339	,	VOL340	,	VOL341	,	VOL342	,	VOL343	,		
	VOL344	,	VOL345	,	VOL346	,						
11932	VOL347	,	VOL348	,	VOL349	,	VOL350	,	VOL351	,		
	VOL352	,	VOL353	,	VOL354	,						
11934	VOL355	,	VOL356	,	VOL357	,	VOL358	,	VOL359	,		
	VOL360	,	VOL361	,	VOL362	,						
11936	VOL363	,	VOL365	,	VOL366	,	VOL367	,	VOL368	,		
	VOL369	,	VOL370	,	VOL371	,						
11938	VOL372	,	VOL373	,	VOL374	,	VOL375	,	VOL376	,		
	VOL378	,	VOL379	,	VOL380	,						
11940	VOL381	,	VOL382	,	VOL383	,	VOL384	,	VOL385	,		
	VOL386	,	VOL387	,	VOL388	,						
11942	VOL389	,	VOL390	,	VOL391	,	VOL392	,	VOL393	,		
	VOL394	,	VOL395	,	VOL396	,						
11944	VOL397	,	VOL398	,	VOL399	,	VOL400	,	VOL401	,		
	VOL402	,	VOL403	,	VOL404	,						
11946	VOL405	,	VOL406	,	VOL407	,	VOL408	,	VOL409	,		
	VOL410	,	VOL411	,	VOL412	,						
11948	VOL413	,	VOL414	,	VOL415	,	VOL416	,	VOL417	,		
	VOL418	,	VOL419	,	VOL427	,						
11950	VOL428	,	VOL429	,	VOL430	,	VOL431	,	VOL432	,		
	VOL433	,	VOL434	,	VOL435	,						
11952	VOL436	,	VOL437	,	VOL438	,	VOL439	,	VOL440	,		
	VOL441	,	VOL442	,	VOL444	,						
11954	VOL445	,	VOL446	,	VOL447	,	VOL448	,	VOL449	,		
	VOL450	,	VOL451	,	VOL452	,						
11956	VOL453	,	VOL454	,	VOL455	,	VOL456	,	VOL457	,		
	VOL458	,	VOL459	,	VOL460	,						

11957  
 11958 VOL461 , VOL462 , VOL463 , VOL464 , VOL465 ,  
 VOL466 , VOL467 , VOL468 ,  
 11959  
 11960 VOL469 , VOL470 , VOL471 , VOL472 , VOL473 ,  
 VOL474 , VOL475 , VOL476 ,  
 11961  
 11962 VOL477 , VOL478 , VOL479 , VOL480 , VOL481 ,  
 VOL482 , VOL483 , VOL484 ,  
 11963  
 11964 VOL485 , VOL486 , VOL487 , VOL488 , VOL489 ,  
 VOL490 , VOL491 , VOL492 ,

11965 **HP** \*\*\* AERMOD - VERSION 23132 \*\*\* \*\*\* C:\Users\Alyssa  
 Barnett\Desktop\HRA\15638\15638-02a Ops\15638-02a Op \*\*\* 08/15/24  
 11966 \*\*\* AERMET - VERSION 16216 \*\*\*  
 \*\*\*  
 20:32:18

11967  
 11968 PAGE 21  
 \*\*\* MODELOPTs: RegDFAULT CONC ELEV FLGPOL URBAN ADJ\_U\*

\*\*\* SOURCE IDs DEFINING SOURCE GROUPS \*\*\*

SRCGROUP ID	SOURCE IDs				
-----	-----				
11973	VOL493	, VOL494	, VOL495	, VOL496	, VOL497
11974	VOL498	, VOL499	, VOL500		
11975					
11976					
11977	VOL501	, VOL502	, VOL503	, VOL504	, VOL505
11978	VOL506	, VOL507	, VOL508		
11979					
11980	VOL509	, VOL510	, VOL511	, VOL512	, VOL513
11981	VOL514	, VOL515	, VOL516		
11982					
11983	VOL517	, VOL518	, VOL519	, VOL520	, VOL521
11984	VOL522	, VOL523	, VOL524		
11985	VOL525	, VOL526	, VOL527	, VOL528	, VOL529
11986	VOL530	, VOL533	, VOL534		
11987	VOL535	, VOL536	, VOL537	, VOL538	, VOL539
11988	VOL540	, VOL541	, VOL542		
11989	VOL543	, VOL544	, VOL545	, VOL546	, VOL547
11990	VOL551	, VOL552	, VOL553		
11991	VOL554	, VOL555	, VOL556	, VOL557	, VOL558
11992	VOL559	, VOL560	, VOL561		
11993	VOL562	, VOL563	, VOL564	, VOL569	, VOL570
11994	VOL571	, VOL572	, VOL573		
11995	VOL574	, VOL575	, VOL576	, VOL577	, VOL578
11996	VOL579	, VOL580	, VOL581		
11997	VOL582	, VOL583	, VOL584	, VOL585	, VOL586
11998	VOL587	, VOL588	, VOL589		
11999	VOL590	, VOL591	, VOL592	, VOL593	, VOL594
12000	VOL595	, VOL596	, VOL597		
12001	VOL598	, VOL599	, VOL600	, VOL601	, VOL602
	VOL603	, VOL604	, VOL605		



12002  
 12003 VOL606 , VOL607 , VOL608 , VOL609 , VOL610 ,  
 VOL611 , VOL612 , VOL613 ,  
 12004  
 12005 VOL614 , VOL615 , VOL616 , VOL617 , VOL620 ,  
 VOL621 , VOL622 , VOL623 ,  
 12006  
 12007 VOL624 , VOL625 , VOL626 , VOL627 , VOL628 ,  
 VOL629 , VOL630 , VOL631 ,  
 12008  
 12009 VOL632 , VOL633 , VOL634 , VOL635 , VOL636 ,  
 VOL637 , VOL638 , VOL639 ,  
 12010  
 12011 VOL640 , VOL641 , VOL642 , VOL643 , VOL644 ,  
 VOL645 , VOL646 , VOL647 ,  
 12012  
 12013 VOL648 , VOL649 , VOL651 , VOL652 , VOL653 ,  
 VOL654 , VOL655 , VOL656 ,  
 12014  
 12015 VOL657 , VOL658 , VOL659 ,

12016 \*\*\* AERMOD - VERSION 23132 \*\*\* C:\Users\Alyssa  
 Barnett\Desktop\HRA\15638\15638-02a Ops\15638-02a Op \*\*\* 08/15/24

12017 \*\*\* AERMET - VERSION 16216 \*\*\*  
 \*\*\*  
 20:32:18 \*\*\*

12018  
 PAGE 22  
 12019 \*\*\* MODELOPTs: RegDFAULT CONC ELEV FLGPOL URBAN ADJ\_U\*

\*\*\* SOURCE IDs DEFINED AS URBAN SOURCES \*\*\*

URBAN ID	URBAN POP	SOURCE IDs					
-----	-----	-----	-----	-----	-----	-----	-----
	2189641.	VOL1	, VOL2	, VOL3	, VOL4	,	
VOL8	, VOL5	, VOL6	, VOL7	,			
	VOL9	, VOL10	, VOL11	, VOL12	, VOL13	,	
	VOL14	, VOL15	, VOL16	,			
	VOL18	, VOL19	, VOL20	, VOL21	, VOL22	,	
	VOL23	, VOL24	, VOL25	,			
	VOL26	, VOL27	, VOL28	, VOL29	, VOL30	,	
	VOL31	, VOL32	, VOL33	,			
	VOL34	, VOL35	, VOL36	, VOL37	, VOL38	,	
	VOL39	, VOL40	, VOL41	,			
	VOL42	, VOL43	, VOL44	, VOL45	, VOL46	,	
	VOL47	, VOL48	, VOL49	,			
	VOL50	, VOL51	, VOL52	, VOL53	, VOL54	,	
	VOL55	, VOL56	, VOL57	,			
	VOL58	, VOL59	, VOL60	, VOL61	, VOL62	,	
	VOL63	, VOL64	, VOL65	,			
	VOL66	, VOL67	, VOL68	, VOL69	, VOL70	,	
	VOL71	, VOL72	, VOL73	,			
	VOL74	, VOL75	, VOL76	, VOL77	, VOL78	,	
	VOL79	, VOL80	, VOL81	,			

12048  
12049 VOL82 , VOL83 , VOL84 , VOL85 , VOL86 ,  
VOL87 , VOL88 , VOL89 ,  
12050  
12051 VOL90 , VOL91 , VOL92 , VOL93 , VOL94 ,  
VOL95 , VOL96 , VOL97 ,  
12052  
12053 VOL98 , VOL99 , VOL100 , VOL101 , VOL102 ,  
VOL103 , VOL104 , VOL105 ,  
12054  
12055 VOL106 , VOL107 , VOL108 , VOL109 , VOL110 ,  
VOL111 , VOL112 , VOL113 ,  
12056  
12057 VOL114 , VOL115 , VOL116 , VOL117 , VOL118 ,  
VOL119 , VOL120 , VOL121 ,  
12058  
12059 VOL122 , VOL123 , VOL124 , VOL125 , VOL126 ,  
VOL127 , VOL128 , VOL129 ,  
12060  
12061 VOL130 , VOL131 , VOL132 , VOL133 , VOL134 ,  
VOL135 , VOL136 , VOL137 ,  
12062  
12063 VOL138 , VOL139 , VOL140 , VOL141 , VOL142 ,  
VOL143 , VOL144 , VOL145 ,  
12064  
12065 VOL146 , VOL147 , VOL148 , VOL149 , VOL150 ,  
VOL151 , VOL152 , VOL153 ,  
12066  
12067 VOL154 , VOL155 , VOL156 , VOL157 , VOL158 ,  
VOL159 , VOL160 , VOL161 ,

12068 **FF** \*\*\* AERMOD - VERSION 23132 \*\*\* \*\*\* C:\Users\Alyssa  
Barnett\Desktop\HRA\15638\15638-02a Ops\15638-02a Op \*\*\* 08/15/24  
12069 \*\*\* AERMET - VERSION 16216 \*\*\*  
\*\*\* \*\*\*  
20:32:18

12070  
12071 \*\*\* MODELOPTs: RegDFAULT PAGE 23 CONC ELEV FLGPOL URBAN ADJ\_U\*  
12072  
12073  
12074 \*\*\* SOURCE IDs DEFINED AS URBAN SOURCES \*\*\*  
12075

URBAN ID	URBAN POP	SOURCE IDs				
-----	-----	-----	-----	-----	-----	-----
	VOL162 , VOL163 , VOL164 , VOL165 , VOL166 ,					
	VOL167 , VOL168 , VOL169 ,					
	VOL170 , VOL171 , VOL172 , VOL173 , VOL174 ,					
	VOL175 , VOL176 , VOL177 ,					
	VOL178 , VOL179 , VOL180 , VOL181 , VOL182 ,					
	VOL183 , VOL184 , VOL185 ,					
	VOL186 , VOL187 , VOL188 , VOL189 , VOL190 ,					
	VOL191 , VOL192 , VOL193 ,					
	VOL194 , VOL195 , VOL196 , VOL197 , VOL198 ,					
	VOL199 , VOL200 , VOL201 ,					
	VOL202 , VOL203 , VOL204 , VOL205 , VOL206 ,					
	VOL207 , VOL208 , VOL209 ,					
	VOL210 , VOL211 , VOL212 , VOL213 , VOL214 ,					
	VOL215 , VOL216 , VOL217 ,					

12093  
 12094 VOL218 , VOL219 , VOL220 , VOL221 , VOL222 ,  
 VOL223 , VOL224 , VOL225 ,  
 12095  
 12096 VOL226 , VOL227 , VOL228 , VOL229 , VOL230 ,  
 VOL231 , VOL232 , VOL233 ,  
 12097  
 12098 VOL234 , VOL235 , VOL236 , VOL237 , VOL238 ,  
 VOL239 , VOL240 , VOL241 ,  
 12099  
 12100 VOL242 , VOL243 , VOL244 , VOL245 , VOL246 ,  
 VOL247 , VOL248 , VOL249 ,  
 12101  
 12102 VOL250 , VOL251 , VOL252 , VOL253 , VOL254 ,  
 VOL255 , VOL256 , VOL257 ,  
 12103  
 12104 VOL258 , VOL259 , VOL260 , VOL261 , VOL262 ,  
 VOL263 , VOL264 , VOL265 ,  
 12105  
 12106 VOL266 , VOL267 , VOL268 , VOL269 , VOL270 ,  
 VOL271 , VOL272 , VOL273 ,  
 12107  
 12108 VOL274 , VOL275 , VOL276 , VOL277 , VOL278 ,  
 VOL279 , VOL280 , VOL281 ,  
 12109  
 12110 VOL282 , VOL283 , VOL284 , VOL285 , VOL286 ,  
 VOL287 , VOL288 , VOL289 ,  
 12111  
 12112 VOL290 , VOL291 , VOL292 , VOL293 , VOL294 ,  
 VOL295 , VOL296 , VOL297 ,  
 12113  
 12114 VOL298 , VOL299 , VOL300 , VOL301 , VOL302 ,  
 VOL303 , VOL304 , VOL305 ,  
 12115  
 12116 VOL306 , VOL307 , VOL308 , VOL309 , VOL310 ,  
 VOL311 , VOL312 , VOL313 ,  
 12117  
 12118 VOL314 , VOL315 , VOL316 , VOL317 , VOL318 ,  
 VOL319 , VOL320 , VOL321 ,

12119 \*\*\* AERMOD - VERSION 23132 \*\*\* C:\Users\Alyssa  
 Barnett\Desktop\HRA\15638\15638-02a Ops\15638-02a Op \*\*\* 08/15/24  
 12120 \*\*\* AERMET - VERSION 16216 \*\*\*  
 \*\*\*  
 20:32:18

12121  
 12122 \*\*\* MODELOPTs: RegDFAULT CONC ELEV FLGPOL URBAN ADJ\_U\*  
 12123  
 12124

12125 \*\*\* SOURCE IDs DEFINED AS URBAN SOURCES \*\*\*  
 12126

URBAN ID	URBAN POP	SOURCE IDs
-----	-----	-----
VOL322	, VOL323	, VOL324 , VOL325 , VOL326
VOL327	, VOL328	, VOL329 ,
VOL330	, VOL331	, VOL332 , VOL333 , VOL334
VOL335	, VOL336	, VOL337 ,
VOL339	, VOL340	, VOL341 , VOL342 , VOL343
VOL344	, VOL345	, VOL346 ,
VOL347	, VOL348	, VOL349 , VOL350 , VOL351
VOL352	, VOL353	, VOL354 ,

12138  
12139 VOL355 , VOL356 , VOL357 , VOL358 , VOL359 ,  
VOL360 , VOL361 , VOL362 ,  
12140  
12141 VOL363 , VOL365 , VOL366 , VOL367 , VOL368 ,  
VOL369 , VOL370 , VOL371 ,  
12142  
12143 VOL372 , VOL373 , VOL374 , VOL375 , VOL376 ,  
VOL378 , VOL379 , VOL380 ,  
12144  
12145 VOL381 , VOL382 , VOL383 , VOL384 , VOL385 ,  
VOL386 , VOL387 , VOL388 ,  
12146  
12147 VOL389 , VOL390 , VOL391 , VOL392 , VOL393 ,  
VOL394 , VOL395 , VOL396 ,  
12148  
12149 VOL397 , VOL398 , VOL399 , VOL400 , VOL401 ,  
VOL402 , VOL403 , VOL404 ,  
12150  
12151 VOL405 , VOL406 , VOL407 , VOL408 , VOL409 ,  
VOL410 , VOL411 , VOL412 ,  
12152  
12153 VOL413 , VOL414 , VOL415 , VOL416 , VOL417 ,  
VOL418 , VOL419 , VOL427 ,  
12154  
12155 VOL428 , VOL429 , VOL430 , VOL431 , VOL432 ,  
VOL433 , VOL434 , VOL435 ,  
12156  
12157 VOL436 , VOL437 , VOL438 , VOL439 , VOL440 ,  
VOL441 , VOL442 , VOL444 ,  
12158  
12159 VOL445 , VOL446 , VOL447 , VOL448 , VOL449 ,  
VOL450 , VOL451 , VOL452 ,  
12160  
12161 VOL453 , VOL454 , VOL455 , VOL456 , VOL457 ,  
VOL458 , VOL459 , VOL460 ,  
12162  
12163 VOL461 , VOL462 , VOL463 , VOL464 , VOL465 ,  
VOL466 , VOL467 , VOL468 ,  
12164  
12165 VOL469 , VOL470 , VOL471 , VOL472 , VOL473 ,  
VOL474 , VOL475 , VOL476 ,  
12166  
12167 VOL477 , VOL478 , VOL479 , VOL480 , VOL481 ,  
VOL482 , VOL483 , VOL484 ,  
12168  
12169 VOL485 , VOL486 , VOL487 , VOL488 , VOL489 ,  
VOL490 , VOL491 , VOL492 ,

12170 \*\*\* AERMOD - VERSION 23132 \*\*\* C:\Users\Alyssa  
Barnett\Desktop\HRA\15638\15638-02a Ops\15638-02a Op \*\*\* 08/15/24  
12171 \*\*\* AERMET - VERSION 16216 \*\*\*  
\*\*\* \*\*\*  
20:32:18

12172  
PAGE 25  
12173 \*\*\* MODELOPTs: RegDFAULT CONC ELEV FLGPOL URBAN ADJ\_U\*  
12174  
12175  
12176 \*\*\* SOURCE IDs DEFINED AS URBAN SOURCES \*\*\*  
12177  
12178 URBAN ID URBAN POP SOURCE IDs  
12179 -----  
12180  
12181  
12182 VOL493 , VOL494 , VOL495 , VOL496 , VOL497 ,  
VOL498 , VOL499 , VOL500 ,

12183  
12184 VOL501 , VOL502 , VOL503 , VOL504 , VOL505 ,  
VOL506 , VOL507 , VOL508 ,  
12185  
12186 VOL509 , VOL510 , VOL511 , VOL512 , VOL513 ,  
VOL514 , VOL515 , VOL516 ,  
12187  
12188 VOL517 , VOL518 , VOL519 , VOL520 , VOL521 ,  
VOL522 , VOL523 , VOL524 ,  
12189  
12190 VOL525 , VOL526 , VOL527 , VOL528 , VOL529 ,  
VOL530 , VOL533 , VOL534 ,  
12191  
12192 VOL535 , VOL536 , VOL537 , VOL538 , VOL539 ,  
VOL540 , VOL541 , VOL542 ,  
12193  
12194 VOL543 , VOL544 , VOL545 , VOL546 , VOL547 ,  
VOL551 , VOL552 , VOL553 ,  
12195  
12196 VOL554 , VOL555 , VOL556 , VOL557 , VOL558 ,  
VOL559 , VOL560 , VOL561 ,  
12197  
12198 VOL562 , VOL563 , VOL564 , VOL569 , VOL570 ,  
VOL571 , VOL572 , VOL573 ,  
12199  
12200 VOL574 , VOL575 , VOL576 , VOL577 , VOL578 ,  
VOL579 , VOL580 , VOL581 ,  
12201  
12202 VOL582 , VOL583 , VOL584 , VOL585 , VOL586 ,  
VOL587 , VOL588 , VOL589 ,  
12203  
12204 VOL590 , VOL591 , VOL592 , VOL593 , VOL594 ,  
VOL595 , VOL596 , VOL597 ,  
12205  
12206 VOL598 , VOL599 , VOL600 , VOL601 , VOL602 ,  
VOL603 , VOL604 , VOL605 ,  
12207  
12208 VOL606 , VOL607 , VOL608 , VOL609 , VOL610 ,  
VOL611 , VOL612 , VOL613 ,  
12209  
12210 VOL614 , VOL615 , VOL616 , VOL617 , VOL620 ,  
VOL621 , VOL622 , VOL623 ,  
12211  
12212 VOL624 , VOL625 , VOL626 , VOL627 , VOL628 ,  
VOL629 , VOL630 , VOL631 ,  
12213  
12214 VOL632 , VOL633 , VOL634 , VOL635 , VOL636 ,  
VOL637 , VOL638 , VOL639 ,  
12215  
12216 VOL640 , VOL641 , VOL642 , VOL643 , VOL644 ,  
VOL645 , VOL646 , VOL647 ,  
12217  
12218 VOL648 , VOL649 , VOL651 , VOL652 , VOL653 ,  
VOL654 , VOL655 , VOL656 ,  
12219  
12220 VOL657 , VOL658 , VOL659 ,

\*\*\* AERMOD - VERSION 23132 \*\*\* C:\Users\Alyssa  
Barnett\Desktop\HRA\15638\15638-02a Ops\15638-02a Op \*\*\* 08/15/24

\*\*\* AERMET - VERSION 16216 \*\*\*  
\*\*\*

20:32:18

\*\*\* MODELOPTs: RegDFAULT CONC ELEV FLGPOL URBAN ADJ\_U\*

\* SOURCE EMISSION RATE SCALARS WHICH VARY DIURNALLY AND BY DAY OF

WEEK (HRDOW) \*

```

12227
12228 SOURCE ID = VOL1          ; SOURCE TYPE = VOLUME      :
12229   HOUR   SCALAR   HOUR   SCALAR   HOUR   SCALAR   HOUR   SCALAR   HOUR   SCALAR   HOUR
12230   SCALAR  HOUR    SCALAR  HOUR    SCALAR
-----
12231                                     DAY OF WEEK = WEEKDAY
12232   1 .0000E+00   2 .0000E+00   3 .0000E+00   4 .0000E+00   5 .0000E+00   6
12233   .0000E+00   7 .0000E+00   8 .1000E+01
12233   9 .1000E+01  10 .1000E+01  11 .1000E+01  12 .1000E+01  13 .1000E+01  14
12234   .1000E+01  15 .1000E+01  16 .0000E+00
12234   17 .0000E+00  18 .0000E+00  19 .0000E+00  20 .0000E+00  21 .0000E+00  22
12235   .0000E+00  23 .0000E+00  24 .0000E+00
12235                                     DAY OF WEEK = SATURDAY
12236   1 .0000E+00   2 .0000E+00   3 .0000E+00   4 .0000E+00   5 .0000E+00   6
12237   .0000E+00   7 .0000E+00   8 .0000E+00
12237   9 .0000E+00  10 .0000E+00  11 .0000E+00  12 .0000E+00  13 .0000E+00  14
12238   .0000E+00  15 .0000E+00  16 .0000E+00
12238   17 .0000E+00  18 .0000E+00  19 .0000E+00  20 .0000E+00  21 .0000E+00  22
12239   .0000E+00  23 .0000E+00  24 .0000E+00
12239                                     DAY OF WEEK = SUNDAY
12240   1 .0000E+00   2 .0000E+00   3 .0000E+00   4 .0000E+00   5 .0000E+00   6
12241   .0000E+00   7 .0000E+00   8 .0000E+00
12241   9 .0000E+00  10 .0000E+00  11 .0000E+00  12 .0000E+00  13 .0000E+00  14
12242   .0000E+00  15 .0000E+00  16 .0000E+00
12242   17 .0000E+00  18 .0000E+00  19 .0000E+00  20 .0000E+00  21 .0000E+00  22
12243   .0000E+00  23 .0000E+00  24 .0000E+00
12243 *** AERMOD - VERSION 23132 ***      *** C:\Users\Alyssa
Barnett\Desktop\HRA\15638\15638-02a Ops\15638-02a Op ***      08/15/24
12244 *** AERMET - VERSION 16216 ***
***
20:32:18
12245
12246                                     PAGE 27
12247 *** MODELOPTs:   RegDFAULT  CONC  ELEV  FLGPOL  URBAN  ADJ_U*
12248
12248 * SOURCE EMISSION RATE SCALARS WHICH VARY DIURNALLY AND BY DAY OF
12249 WEEK (HRDOW) *
12250 SOURCE ID = VOL2          ; SOURCE TYPE = VOLUME      :
12251   HOUR   SCALAR   HOUR   SCALAR   HOUR   SCALAR   HOUR   SCALAR   HOUR   SCALAR   HOUR
12252   SCALAR  HOUR    SCALAR  HOUR    SCALAR
-----
12253                                     DAY OF WEEK = WEEKDAY
12254   1 .0000E+00   2 .0000E+00   3 .0000E+00   4 .0000E+00   5 .0000E+00   6
12255   .0000E+00   7 .0000E+00   8 .1000E+01
12255   9 .1000E+01  10 .1000E+01  11 .1000E+01  12 .1000E+01  13 .1000E+01  14
12256   .1000E+01  15 .1000E+01  16 .0000E+00
12256   17 .0000E+00  18 .0000E+00  19 .0000E+00  20 .0000E+00  21 .0000E+00  22
12257   .0000E+00  23 .0000E+00  24 .0000E+00
12257                                     DAY OF WEEK = SATURDAY
12258   1 .0000E+00   2 .0000E+00   3 .0000E+00   4 .0000E+00   5 .0000E+00   6
12259   .0000E+00   7 .0000E+00   8 .0000E+00
12259   9 .0000E+00  10 .0000E+00  11 .0000E+00  12 .0000E+00  13 .0000E+00  14
12260   .0000E+00  15 .0000E+00  16 .0000E+00
12260   17 .0000E+00  18 .0000E+00  19 .0000E+00  20 .0000E+00  21 .0000E+00  22
12261   .0000E+00  23 .0000E+00  24 .0000E+00
12261                                     DAY OF WEEK = SUNDAY
12262   1 .0000E+00   2 .0000E+00   3 .0000E+00   4 .0000E+00   5 .0000E+00   6
12263   .0000E+00   7 .0000E+00   8 .0000E+00
12263   9 .0000E+00  10 .0000E+00  11 .0000E+00  12 .0000E+00  13 .0000E+00  14
12264   .0000E+00  15 .0000E+00  16 .0000E+00
12264   17 .0000E+00  18 .0000E+00  19 .0000E+00  20 .0000E+00  21 .0000E+00  22
12264   .0000E+00  23 .0000E+00  24 .0000E+00

```

12265 \*\*\* AERMOD - VERSION 23132 \*\*\* C:\Users\Alyssa  
Barnett\Desktop\HRA\15638\15638-02a Ops\15638-02a Op \*\*\* 08/15/24

12266 \*\*\* AERMET - VERSION 16216 \*\*\*  
\*\*\*

20:32:18

12267

PAGE 28

12268 \*\*\* MODELOPTs: RegDFAULT CONC ELEV FLGPOL URBAN ADJ\_U\*

12269

12270 \* SOURCE EMISSION RATE SCALARS WHICH VARY DIURNALLY AND BY DAY OF  
WEEK (HRDOW) \*

12271

12272 SOURCE ID = VOL3 ; SOURCE TYPE = VOLUME :

12273 HOUR SCALAR HOUR SCALAR HOUR SCALAR HOUR SCALAR HOUR SCALAR HOUR  
SCALAR HOUR SCALAR HOUR SCALAR

12274 -----

12275 DAY OF WEEK = WEEKDAY

12276 1 .0000E+00 2 .0000E+00 3 .0000E+00 4 .0000E+00 5 .0000E+00 6  
.0000E+00 7 .0000E+00 8 .1000E+01

12277 9 .1000E+01 10 .1000E+01 11 .1000E+01 12 .1000E+01 13 .1000E+01 14  
.1000E+01 15 .1000E+01 16 .0000E+00

12278 17 .0000E+00 18 .0000E+00 19 .0000E+00 20 .0000E+00 21 .0000E+00 22  
.0000E+00 23 .0000E+00 24 .0000E+00

12279 DAY OF WEEK = SATURDAY

12280 1 .0000E+00 2 .0000E+00 3 .0000E+00 4 .0000E+00 5 .0000E+00 6  
.0000E+00 7 .0000E+00 8 .0000E+00

12281 9 .0000E+00 10 .0000E+00 11 .0000E+00 12 .0000E+00 13 .0000E+00 14  
.0000E+00 15 .0000E+00 16 .0000E+00

12282 17 .0000E+00 18 .0000E+00 19 .0000E+00 20 .0000E+00 21 .0000E+00 22  
.0000E+00 23 .0000E+00 24 .0000E+00

12283 DAY OF WEEK = SUNDAY

12284 1 .0000E+00 2 .0000E+00 3 .0000E+00 4 .0000E+00 5 .0000E+00 6  
.0000E+00 7 .0000E+00 8 .0000E+00

12285 9 .0000E+00 10 .0000E+00 11 .0000E+00 12 .0000E+00 13 .0000E+00 14  
.0000E+00 15 .0000E+00 16 .0000E+00

12286 17 .0000E+00 18 .0000E+00 19 .0000E+00 20 .0000E+00 21 .0000E+00 22  
.0000E+00 23 .0000E+00 24 .0000E+00

12287 \*\*\* AERMOD - VERSION 23132 \*\*\* C:\Users\Alyssa  
Barnett\Desktop\HRA\15638\15638-02a Ops\15638-02a Op \*\*\* 08/15/24

12288 \*\*\* AERMET - VERSION 16216 \*\*\*  
\*\*\*

20:32:18

12289

PAGE 29

12290 \*\*\* MODELOPTs: RegDFAULT CONC ELEV FLGPOL URBAN ADJ\_U\*

12291

12292 \* SOURCE EMISSION RATE SCALARS WHICH VARY DIURNALLY AND BY DAY OF  
WEEK (HRDOW) \*

12293

12294 SOURCE ID = VOL4 ; SOURCE TYPE = VOLUME :

12295 HOUR SCALAR HOUR SCALAR HOUR SCALAR HOUR SCALAR HOUR SCALAR HOUR  
SCALAR HOUR SCALAR HOUR SCALAR

12296 -----

12297 DAY OF WEEK = WEEKDAY

12298 1 .0000E+00 2 .0000E+00 3 .0000E+00 4 .0000E+00 5 .0000E+00 6  
.0000E+00 7 .0000E+00 8 .1000E+01

12299 9 .1000E+01 10 .1000E+01 11 .1000E+01 12 .1000E+01 13 .1000E+01 14  
.1000E+01 15 .1000E+01 16 .0000E+00

12300 17 .0000E+00 18 .0000E+00 19 .0000E+00 20 .0000E+00 21 .0000E+00 22  
.0000E+00 23 .0000E+00 24 .0000E+00

12301 DAY OF WEEK = SATURDAY

12302 1 .0000E+00 2 .0000E+00 3 .0000E+00 4 .0000E+00 5 .0000E+00 6  
.0000E+00 7 .0000E+00 8 .0000E+00

12303 9 .0000E+00 10 .0000E+00 11 .0000E+00 12 .0000E+00 13 .0000E+00 14

.0000E+00 15 .0000E+00 16 .0000E+00  
12304 17 .0000E+00 18 .0000E+00 19 .0000E+00 20 .0000E+00 21 .0000E+00 22  
.0000E+00 23 .0000E+00 24 .0000E+00

12305 DAY OF WEEK = SUNDAY

12306 1 .0000E+00 2 .0000E+00 3 .0000E+00 4 .0000E+00 5 .0000E+00 6  
.0000E+00 7 .0000E+00 8 .0000E+00

12307 9 .0000E+00 10 .0000E+00 11 .0000E+00 12 .0000E+00 13 .0000E+00 14  
.0000E+00 15 .0000E+00 16 .0000E+00

12308 17 .0000E+00 18 .0000E+00 19 .0000E+00 20 .0000E+00 21 .0000E+00 22  
.0000E+00 23 .0000E+00 24 .0000E+00

12309 \*\*\* AERMOD - VERSION 23132 \*\*\* \*\*\* C:\Users\Alyssa  
Barnett\Desktop\HRA\15638\15638-02a Ops\15638-02a Op \*\*\* 08/15/24

12310 \*\*\* AERMET - VERSION 16216 \*\*\*  
\*\*\*

20:32:18

12311

PAGE 30

12312 \*\*\* MODELOPTs: RegDFAULT CONC ELEV FLGPOL URBAN ADJ\_U\*

12313 \* SOURCE EMISSION RATE SCALARS WHICH VARY DIURNALLY AND BY DAY OF  
12314 WEEK (HRDOW) \*

12315

12316 SOURCE ID = VOL5 ; SOURCE TYPE = VOLUME :  
12317 HOUR SCALAR HOUR SCALAR HOUR SCALAR HOUR SCALAR HOUR SCALAR HOUR  
SCALAR HOUR SCALAR HOUR SCALAR

12318 - - - - -  
- - - - -

12319 DAY OF WEEK = WEEKDAY

12320 1 .0000E+00 2 .0000E+00 3 .0000E+00 4 .0000E+00 5 .0000E+00 6  
.0000E+00 7 .0000E+00 8 .1000E+01

12321 9 .1000E+01 10 .1000E+01 11 .1000E+01 12 .1000E+01 13 .1000E+01 14  
.1000E+01 15 .1000E+01 16 .0000E+00

12322 17 .0000E+00 18 .0000E+00 19 .0000E+00 20 .0000E+00 21 .0000E+00 22  
.0000E+00 23 .0000E+00 24 .0000E+00

12323 DAY OF WEEK = SATURDAY

12324 1 .0000E+00 2 .0000E+00 3 .0000E+00 4 .0000E+00 5 .0000E+00 6  
.0000E+00 7 .0000E+00 8 .0000E+00

12325 9 .0000E+00 10 .0000E+00 11 .0000E+00 12 .0000E+00 13 .0000E+00 14  
.0000E+00 15 .0000E+00 16 .0000E+00

12326 17 .0000E+00 18 .0000E+00 19 .0000E+00 20 .0000E+00 21 .0000E+00 22  
.0000E+00 23 .0000E+00 24 .0000E+00

12327 DAY OF WEEK = SUNDAY

12328 1 .0000E+00 2 .0000E+00 3 .0000E+00 4 .0000E+00 5 .0000E+00 6  
.0000E+00 7 .0000E+00 8 .0000E+00

12329 9 .0000E+00 10 .0000E+00 11 .0000E+00 12 .0000E+00 13 .0000E+00 14  
.0000E+00 15 .0000E+00 16 .0000E+00

12330 17 .0000E+00 18 .0000E+00 19 .0000E+00 20 .0000E+00 21 .0000E+00 22  
.0000E+00 23 .0000E+00 24 .0000E+00

12331 \*\*\* AERMOD - VERSION 23132 \*\*\* \*\*\* C:\Users\Alyssa  
Barnett\Desktop\HRA\15638\15638-02a Ops\15638-02a Op \*\*\* 08/15/24

12332 \*\*\* AERMET - VERSION 16216 \*\*\*  
\*\*\*

20:32:18

12333

PAGE 31

12334 \*\*\* MODELOPTs: RegDFAULT CONC ELEV FLGPOL URBAN ADJ\_U\*

12335 \* SOURCE EMISSION RATE SCALARS WHICH VARY DIURNALLY AND BY DAY OF  
12336 WEEK (HRDOW) \*

12337

12338 SOURCE ID = VOL6 ; SOURCE TYPE = VOLUME :  
12339 HOUR SCALAR HOUR SCALAR HOUR SCALAR HOUR SCALAR HOUR SCALAR HOUR  
SCALAR HOUR SCALAR HOUR SCALAR

12340 - - - - -  
- - - - -

12341 DAY OF WEEK = WEEKDAY



12342 1 .0000E+00 2 .0000E+00 3 .0000E+00 4 .0000E+00 5 .0000E+00 6  
.0000E+00 7 .0000E+00 8 .1000E+01  
12343 9 .1000E+01 10 .1000E+01 11 .1000E+01 12 .1000E+01 13 .1000E+01 14  
.1000E+01 15 .1000E+01 16 .0000E+00  
12344 17 .0000E+00 18 .0000E+00 19 .0000E+00 20 .0000E+00 21 .0000E+00 22  
.0000E+00 23 .0000E+00 24 .0000E+00

DAY OF WEEK = SATURDAY

12346 1 .0000E+00 2 .0000E+00 3 .0000E+00 4 .0000E+00 5 .0000E+00 6  
.0000E+00 7 .0000E+00 8 .0000E+00  
12347 9 .0000E+00 10 .0000E+00 11 .0000E+00 12 .0000E+00 13 .0000E+00 14  
.0000E+00 15 .0000E+00 16 .0000E+00  
12348 17 .0000E+00 18 .0000E+00 19 .0000E+00 20 .0000E+00 21 .0000E+00 22  
.0000E+00 23 .0000E+00 24 .0000E+00

DAY OF WEEK = SUNDAY

12350 1 .0000E+00 2 .0000E+00 3 .0000E+00 4 .0000E+00 5 .0000E+00 6  
.0000E+00 7 .0000E+00 8 .0000E+00  
12351 9 .0000E+00 10 .0000E+00 11 .0000E+00 12 .0000E+00 13 .0000E+00 14  
.0000E+00 15 .0000E+00 16 .0000E+00  
12352 17 .0000E+00 18 .0000E+00 19 .0000E+00 20 .0000E+00 21 .0000E+00 22  
.0000E+00 23 .0000E+00 24 .0000E+00

12353 \*\*\* AERMOD - VERSION 23132 \*\*\* \*\* C:\Users\Alyssa  
Barnett\Desktop\HRA\15638\15638-02a Ops\15638-02a Op \*\*\* 08/15/24

12354 \*\*\* AERMET - VERSION 16216 \*\*\*  
\*\*\*  
20:32:18

\*\*\*

12355

PAGE 32

12356 \*\*\* MODELOPTs: RegDFAULT CONC ELEV FLGPOL URBAN ADJ\_U\*

12357

12358 \* SOURCE EMISSION RATE SCALARS WHICH VARY DIURNALLY AND BY DAY OF  
WEEK (HRDOW) \*

12359

12360 SOURCE ID = VOL7 ; SOURCE TYPE = VOLUME :

12361 HOUR SCALAR HOUR SCALAR HOUR SCALAR HOUR SCALAR HOUR SCALAR HOUR  
SCALAR HOUR SCALAR HOUR SCALAR

12362 - - - - -  
- - - - -

DAY OF WEEK = WEEKDAY

12364 1 .0000E+00 2 .0000E+00 3 .0000E+00 4 .0000E+00 5 .0000E+00 6  
.0000E+00 7 .0000E+00 8 .1000E+01  
12365 9 .1000E+01 10 .1000E+01 11 .1000E+01 12 .1000E+01 13 .1000E+01 14  
.1000E+01 15 .1000E+01 16 .0000E+00  
12366 17 .0000E+00 18 .0000E+00 19 .0000E+00 20 .0000E+00 21 .0000E+00 22  
.0000E+00 23 .0000E+00 24 .0000E+00

DAY OF WEEK = SATURDAY

12368 1 .0000E+00 2 .0000E+00 3 .0000E+00 4 .0000E+00 5 .0000E+00 6  
.0000E+00 7 .0000E+00 8 .0000E+00  
12369 9 .0000E+00 10 .0000E+00 11 .0000E+00 12 .0000E+00 13 .0000E+00 14  
.0000E+00 15 .0000E+00 16 .0000E+00  
12370 17 .0000E+00 18 .0000E+00 19 .0000E+00 20 .0000E+00 21 .0000E+00 22  
.0000E+00 23 .0000E+00 24 .0000E+00

DAY OF WEEK = SUNDAY

12372 1 .0000E+00 2 .0000E+00 3 .0000E+00 4 .0000E+00 5 .0000E+00 6  
.0000E+00 7 .0000E+00 8 .0000E+00  
12373 9 .0000E+00 10 .0000E+00 11 .0000E+00 12 .0000E+00 13 .0000E+00 14  
.0000E+00 15 .0000E+00 16 .0000E+00  
12374 17 .0000E+00 18 .0000E+00 19 .0000E+00 20 .0000E+00 21 .0000E+00 22  
.0000E+00 23 .0000E+00 24 .0000E+00

12375 \*\*\* AERMOD - VERSION 23132 \*\*\* \*\* C:\Users\Alyssa  
Barnett\Desktop\HRA\15638\15638-02a Ops\15638-02a Op \*\*\* 08/15/24

12376 \*\*\* AERMET - VERSION 16216 \*\*\*  
\*\*\*  
20:32:18

\*\*\*

12377

PAGE 33

12378 \*\*\* MODELOPTs: RegDFAULT CONC ELEV FLGPOL URBAN ADJ\_U\*

12379  
12380

\* SOURCE EMISSION RATE SCALARS WHICH VARY DIURNALLY AND BY DAY OF WEEK (HRDOW) \*

12381

12382 SOURCE ID = VOL8 ; SOURCE TYPE = VOLUME :  
12383 HOUR SCALAR HOUR SCALAR HOUR SCALAR HOUR SCALAR HOUR SCALAR HOUR  
SCALAR HOUR SCALAR HOUR SCALAR

12384 - - - - -  
- - - - -

12385 DAY OF WEEK = WEEKDAY  
12386 1 .0000E+00 2 .0000E+00 3 .0000E+00 4 .0000E+00 5 .0000E+00 6  
.0000E+00 7 .0000E+00 8 .1000E+01  
12387 9 .1000E+01 10 .1000E+01 11 .1000E+01 12 .1000E+01 13 .1000E+01 14  
.1000E+01 15 .1000E+01 16 .0000E+00  
12388 17 .0000E+00 18 .0000E+00 19 .0000E+00 20 .0000E+00 21 .0000E+00 22  
.0000E+00 23 .0000E+00 24 .0000E+00

12389 DAY OF WEEK = SATURDAY  
12390 1 .0000E+00 2 .0000E+00 3 .0000E+00 4 .0000E+00 5 .0000E+00 6  
.0000E+00 7 .0000E+00 8 .0000E+00  
12391 9 .0000E+00 10 .0000E+00 11 .0000E+00 12 .0000E+00 13 .0000E+00 14  
.0000E+00 15 .0000E+00 16 .0000E+00  
12392 17 .0000E+00 18 .0000E+00 19 .0000E+00 20 .0000E+00 21 .0000E+00 22  
.0000E+00 23 .0000E+00 24 .0000E+00

12393 DAY OF WEEK = SUNDAY  
12394 1 .0000E+00 2 .0000E+00 3 .0000E+00 4 .0000E+00 5 .0000E+00 6  
.0000E+00 7 .0000E+00 8 .0000E+00  
12395 9 .0000E+00 10 .0000E+00 11 .0000E+00 12 .0000E+00 13 .0000E+00 14  
.0000E+00 15 .0000E+00 16 .0000E+00  
12396 17 .0000E+00 18 .0000E+00 19 .0000E+00 20 .0000E+00 21 .0000E+00 22  
.0000E+00 23 .0000E+00 24 .0000E+00

12397 \*\*\* AERMOD - VERSION 23132 \*\*\* C:\Users\Alyssa  
Barnett\Desktop\HRA\15638\15638-02a Ops\15638-02a Op \*\*\* 08/15/24  
12398 \*\*\* AERMET - VERSION 16216 \*\*\*  
\*\*\*  
20:32:18

12399

12400 PAGE 34  
\*\*\* MODELOPTs: RegDFAULT CONC ELEV FLGPOL URBAN ADJ\_U\*

12401  
12402 \* SOURCE EMISSION RATE SCALARS WHICH VARY DIURNALLY AND BY DAY OF WEEK (HRDOW) \*

12403 SOURCE ID = VOL9 ; SOURCE TYPE = VOLUME :  
12404 HOUR SCALAR HOUR SCALAR HOUR SCALAR HOUR SCALAR HOUR SCALAR HOUR  
SCALAR HOUR SCALAR HOUR SCALAR

12406 - - - - -  
- - - - -

12407 DAY OF WEEK = WEEKDAY  
12408 1 .0000E+00 2 .0000E+00 3 .0000E+00 4 .0000E+00 5 .0000E+00 6  
.0000E+00 7 .0000E+00 8 .1000E+01  
12409 9 .1000E+01 10 .1000E+01 11 .1000E+01 12 .1000E+01 13 .1000E+01 14  
.1000E+01 15 .1000E+01 16 .0000E+00  
12410 17 .0000E+00 18 .0000E+00 19 .0000E+00 20 .0000E+00 21 .0000E+00 22  
.0000E+00 23 .0000E+00 24 .0000E+00

12411 DAY OF WEEK = SATURDAY  
12412 1 .0000E+00 2 .0000E+00 3 .0000E+00 4 .0000E+00 5 .0000E+00 6  
.0000E+00 7 .0000E+00 8 .0000E+00  
12413 9 .0000E+00 10 .0000E+00 11 .0000E+00 12 .0000E+00 13 .0000E+00 14  
.0000E+00 15 .0000E+00 16 .0000E+00  
12414 17 .0000E+00 18 .0000E+00 19 .0000E+00 20 .0000E+00 21 .0000E+00 22  
.0000E+00 23 .0000E+00 24 .0000E+00

12415 DAY OF WEEK = SUNDAY  
12416 1 .0000E+00 2 .0000E+00 3 .0000E+00 4 .0000E+00 5 .0000E+00 6  
.0000E+00 7 .0000E+00 8 .0000E+00  
12417 9 .0000E+00 10 .0000E+00 11 .0000E+00 12 .0000E+00 13 .0000E+00 14  
.0000E+00 15 .0000E+00 16 .0000E+00

12418 17 .0000E+00 18 .0000E+00 19 .0000E+00 20 .0000E+00 21 .0000E+00 22  
.0000E+00 23 .0000E+00 24 .0000E+00

12419 \*\*\* AERMOD - VERSION 23132 \*\*\* C:\Users\Alyssa  
Barnett\Desktop\HRA\15638\15638-02a Ops\15638-02a Op \*\*\* 08/15/24

12420 \*\*\* AERMET - VERSION 16216 \*\*\*  
\*\*\*  
20:32:18

12421

PAGE 35  
\*\*\* MODELOPTs: RegDFAULT CONC ELEV FLGPOL URBAN ADJ\_U\*

12422  
12423  
12424 \* SOURCE EMISSION RATE SCALARS WHICH VARY DIURNALLY AND BY DAY OF  
WEEK (HRDOW) \*

12425  
12426 SOURCE ID = VOL10 ; SOURCE TYPE = VOLUME :  
12427 HOUR SCALAR HOUR SCALAR HOUR SCALAR HOUR SCALAR HOUR SCALAR HOUR  
SCALAR HOUR SCALAR HOUR SCALAR

12428 - - - - -

12429 DAY OF WEEK = WEEKDAY  
12430 1 .0000E+00 2 .0000E+00 3 .0000E+00 4 .0000E+00 5 .0000E+00 6  
.0000E+00 7 .0000E+00 8 .1000E+01  
12431 9 .1000E+01 10 .1000E+01 11 .1000E+01 12 .1000E+01 13 .1000E+01 14  
.1000E+01 15 .1000E+01 16 .0000E+00  
12432 17 .0000E+00 18 .0000E+00 19 .0000E+00 20 .0000E+00 21 .0000E+00 22  
.0000E+00 23 .0000E+00 24 .0000E+00

12433 DAY OF WEEK = SATURDAY  
12434 1 .0000E+00 2 .0000E+00 3 .0000E+00 4 .0000E+00 5 .0000E+00 6  
.0000E+00 7 .0000E+00 8 .0000E+00  
12435 9 .0000E+00 10 .0000E+00 11 .0000E+00 12 .0000E+00 13 .0000E+00 14  
.0000E+00 15 .0000E+00 16 .0000E+00  
12436 17 .0000E+00 18 .0000E+00 19 .0000E+00 20 .0000E+00 21 .0000E+00 22  
.0000E+00 23 .0000E+00 24 .0000E+00

12437 DAY OF WEEK = SUNDAY  
12438 1 .0000E+00 2 .0000E+00 3 .0000E+00 4 .0000E+00 5 .0000E+00 6  
.0000E+00 7 .0000E+00 8 .0000E+00  
12439 9 .0000E+00 10 .0000E+00 11 .0000E+00 12 .0000E+00 13 .0000E+00 14  
.0000E+00 15 .0000E+00 16 .0000E+00  
12440 17 .0000E+00 18 .0000E+00 19 .0000E+00 20 .0000E+00 21 .0000E+00 22  
.0000E+00 23 .0000E+00 24 .0000E+00

12441 \*\*\* AERMOD - VERSION 23132 \*\*\* C:\Users\Alyssa  
Barnett\Desktop\HRA\15638\15638-02a Ops\15638-02a Op \*\*\* 08/15/24

12442 \*\*\* AERMET - VERSION 16216 \*\*\*  
\*\*\*  
20:32:18

12443

PAGE 36  
\*\*\* MODELOPTs: RegDFAULT CONC ELEV FLGPOL URBAN ADJ\_U\*

12444  
12445  
12446 \* SOURCE EMISSION RATE SCALARS WHICH VARY DIURNALLY AND BY DAY OF  
WEEK (HRDOW) \*

12447  
12448 SOURCE ID = VOL11 ; SOURCE TYPE = VOLUME :  
12449 HOUR SCALAR HOUR SCALAR HOUR SCALAR HOUR SCALAR HOUR SCALAR HOUR  
SCALAR HOUR SCALAR HOUR SCALAR

12450 - - - - -

12451 DAY OF WEEK = WEEKDAY  
12452 1 .0000E+00 2 .0000E+00 3 .0000E+00 4 .0000E+00 5 .0000E+00 6  
.0000E+00 7 .0000E+00 8 .1000E+01  
12453 9 .1000E+01 10 .1000E+01 11 .1000E+01 12 .1000E+01 13 .1000E+01 14  
.1000E+01 15 .1000E+01 16 .0000E+00  
12454 17 .0000E+00 18 .0000E+00 19 .0000E+00 20 .0000E+00 21 .0000E+00 22  
.0000E+00 23 .0000E+00 24 .0000E+00

12455 DAY OF WEEK = SATURDAY  
12456 1 .0000E+00 2 .0000E+00 3 .0000E+00 4 .0000E+00 5 .0000E+00 6

.0000E+00 7 .0000E+00 8 .0000E+00  
12457 9 .0000E+00 10 .0000E+00 11 .0000E+00 12 .0000E+00 13 .0000E+00 14  
.0000E+00 15 .0000E+00 16 .0000E+00  
12458 17 .0000E+00 18 .0000E+00 19 .0000E+00 20 .0000E+00 21 .0000E+00 22  
.0000E+00 23 .0000E+00 24 .0000E+00

DAY OF WEEK = SUNDAY

12460 1 .0000E+00 2 .0000E+00 3 .0000E+00 4 .0000E+00 5 .0000E+00 6  
.0000E+00 7 .0000E+00 8 .0000E+00  
12461 9 .0000E+00 10 .0000E+00 11 .0000E+00 12 .0000E+00 13 .0000E+00 14  
.0000E+00 15 .0000E+00 16 .0000E+00  
12462 17 .0000E+00 18 .0000E+00 19 .0000E+00 20 .0000E+00 21 .0000E+00 22  
.0000E+00 23 .0000E+00 24 .0000E+00

12463 \*\*\* AERMOD - VERSION 23132 \*\*\* \*\*\* C:\Users\Alyssa  
Barnett\Desktop\HRA\15638\15638-02a Ops\15638-02a Op \*\*\* 08/15/24  
12464 \*\*\* AERMET - VERSION 16216 \*\*\*  
\*\*\*  
20:32:18

PAGE 37

12466 \*\*\* MODELOPTs: RegDFAULT CONC ELEV FLGPOL URBAN ADJ\_U\*  
12467  
12468 \* SOURCE EMISSION RATE SCALARS WHICH VARY DIURNALLY AND BY DAY OF  
WEEK (HRDOW) \*

12469 SOURCE ID = VOL12 ; SOURCE TYPE = VOLUME :  
12470 HOUR SCALAR HOUR SCALAR HOUR SCALAR HOUR SCALAR HOUR SCALAR HOUR  
12471 SCALAR HOUR SCALAR HOUR SCALAR  
12472 - - - - -

DAY OF WEEK = WEEKDAY

12474 1 .0000E+00 2 .0000E+00 3 .0000E+00 4 .0000E+00 5 .0000E+00 6  
.0000E+00 7 .0000E+00 8 .1000E+01  
12475 9 .1000E+01 10 .1000E+01 11 .1000E+01 12 .1000E+01 13 .1000E+01 14  
.1000E+01 15 .1000E+01 16 .0000E+00  
12476 17 .0000E+00 18 .0000E+00 19 .0000E+00 20 .0000E+00 21 .0000E+00 22  
.0000E+00 23 .0000E+00 24 .0000E+00

DAY OF WEEK = SATURDAY

12477  
12478 1 .0000E+00 2 .0000E+00 3 .0000E+00 4 .0000E+00 5 .0000E+00 6  
.0000E+00 7 .0000E+00 8 .0000E+00  
12479 9 .0000E+00 10 .0000E+00 11 .0000E+00 12 .0000E+00 13 .0000E+00 14  
.0000E+00 15 .0000E+00 16 .0000E+00  
12480 17 .0000E+00 18 .0000E+00 19 .0000E+00 20 .0000E+00 21 .0000E+00 22  
.0000E+00 23 .0000E+00 24 .0000E+00

DAY OF WEEK = SUNDAY

12481  
12482 1 .0000E+00 2 .0000E+00 3 .0000E+00 4 .0000E+00 5 .0000E+00 6  
.0000E+00 7 .0000E+00 8 .0000E+00  
12483 9 .0000E+00 10 .0000E+00 11 .0000E+00 12 .0000E+00 13 .0000E+00 14  
.0000E+00 15 .0000E+00 16 .0000E+00  
12484 17 .0000E+00 18 .0000E+00 19 .0000E+00 20 .0000E+00 21 .0000E+00 22  
.0000E+00 23 .0000E+00 24 .0000E+00

12485 \*\*\* AERMOD - VERSION 23132 \*\*\* \*\*\* C:\Users\Alyssa  
Barnett\Desktop\HRA\15638\15638-02a Ops\15638-02a Op \*\*\* 08/15/24  
12486 \*\*\* AERMET - VERSION 16216 \*\*\*  
\*\*\*  
20:32:18

PAGE 38

12488 \*\*\* MODELOPTs: RegDFAULT CONC ELEV FLGPOL URBAN ADJ\_U\*  
12489  
12490 \* SOURCE EMISSION RATE SCALARS WHICH VARY DIURNALLY AND BY DAY OF  
WEEK (HRDOW) \*

12491 SOURCE ID = VOL13 ; SOURCE TYPE = VOLUME :  
12492 HOUR SCALAR HOUR SCALAR HOUR SCALAR HOUR SCALAR HOUR SCALAR HOUR  
12493 SCALAR HOUR SCALAR HOUR SCALAR  
12494 - - - - -

12495 DAY OF WEEK = WEEKDAY  
 12496 1 .0000E+00 2 .0000E+00 3 .0000E+00 4 .0000E+00 5 .0000E+00 6  
 .0000E+00 7 .0000E+00 8 .1000E+01  
 12497 9 .1000E+01 10 .1000E+01 11 .1000E+01 12 .1000E+01 13 .1000E+01 14  
 .1000E+01 15 .1000E+01 16 .0000E+00  
 12498 17 .0000E+00 18 .0000E+00 19 .0000E+00 20 .0000E+00 21 .0000E+00 22  
 .0000E+00 23 .0000E+00 24 .0000E+00

12499 DAY OF WEEK = SATURDAY  
 12500 1 .0000E+00 2 .0000E+00 3 .0000E+00 4 .0000E+00 5 .0000E+00 6  
 .0000E+00 7 .0000E+00 8 .0000E+00  
 12501 9 .0000E+00 10 .0000E+00 11 .0000E+00 12 .0000E+00 13 .0000E+00 14  
 .0000E+00 15 .0000E+00 16 .0000E+00  
 12502 17 .0000E+00 18 .0000E+00 19 .0000E+00 20 .0000E+00 21 .0000E+00 22  
 .0000E+00 23 .0000E+00 24 .0000E+00

12503 DAY OF WEEK = SUNDAY  
 12504 1 .0000E+00 2 .0000E+00 3 .0000E+00 4 .0000E+00 5 .0000E+00 6  
 .0000E+00 7 .0000E+00 8 .0000E+00  
 12505 9 .0000E+00 10 .0000E+00 11 .0000E+00 12 .0000E+00 13 .0000E+00 14  
 .0000E+00 15 .0000E+00 16 .0000E+00  
 12506 17 .0000E+00 18 .0000E+00 19 .0000E+00 20 .0000E+00 21 .0000E+00 22  
 .0000E+00 23 .0000E+00 24 .0000E+00

12507 \*\*\* AERMOD - VERSION 23132 \*\*\* C:\Users\Alyssa  
 Barnett\Desktop\HRA\15638\15638-02a Ops\15638-02a Op \*\*\* 08/15/24  
 12508 \*\*\* AERMET - VERSION 16216 \*\*\*  
 \*\*\*  
 20:32:18

12509 PAGE 39  
 12510 \*\*\* MODELOPTs: RegDFAULT CONC ELEV FLGPOL URBAN ADJ\_U\*  
 12511  
 12512 \* SOURCE EMISSION RATE SCALARS WHICH VARY DIURNALLY AND BY DAY OF  
 WEEK (HRDOW) \*

12513 SOURCE ID = VOL14 ; SOURCE TYPE = VOLUME :  
 12514 HOUR SCALAR HOUR SCALAR HOUR SCALAR HOUR SCALAR HOUR SCALAR HOUR  
 12515 SCALAR HOUR SCALAR HOUR SCALAR  
 12516

12517 DAY OF WEEK = WEEKDAY  
 12518 1 .0000E+00 2 .0000E+00 3 .0000E+00 4 .0000E+00 5 .0000E+00 6  
 .0000E+00 7 .0000E+00 8 .1000E+01  
 12519 9 .1000E+01 10 .1000E+01 11 .1000E+01 12 .1000E+01 13 .1000E+01 14  
 .1000E+01 15 .1000E+01 16 .0000E+00  
 12520 17 .0000E+00 18 .0000E+00 19 .0000E+00 20 .0000E+00 21 .0000E+00 22  
 .0000E+00 23 .0000E+00 24 .0000E+00

12521 DAY OF WEEK = SATURDAY  
 12522 1 .0000E+00 2 .0000E+00 3 .0000E+00 4 .0000E+00 5 .0000E+00 6  
 .0000E+00 7 .0000E+00 8 .0000E+00  
 12523 9 .0000E+00 10 .0000E+00 11 .0000E+00 12 .0000E+00 13 .0000E+00 14  
 .0000E+00 15 .0000E+00 16 .0000E+00  
 12524 17 .0000E+00 18 .0000E+00 19 .0000E+00 20 .0000E+00 21 .0000E+00 22  
 .0000E+00 23 .0000E+00 24 .0000E+00

12525 DAY OF WEEK = SUNDAY  
 12526 1 .0000E+00 2 .0000E+00 3 .0000E+00 4 .0000E+00 5 .0000E+00 6  
 .0000E+00 7 .0000E+00 8 .0000E+00  
 12527 9 .0000E+00 10 .0000E+00 11 .0000E+00 12 .0000E+00 13 .0000E+00 14  
 .0000E+00 15 .0000E+00 16 .0000E+00  
 12528 17 .0000E+00 18 .0000E+00 19 .0000E+00 20 .0000E+00 21 .0000E+00 22  
 .0000E+00 23 .0000E+00 24 .0000E+00

12529 \*\*\* AERMOD - VERSION 23132 \*\*\* C:\Users\Alyssa  
 Barnett\Desktop\HRA\15638\15638-02a Ops\15638-02a Op \*\*\* 08/15/24  
 12530 \*\*\* AERMET - VERSION 16216 \*\*\*  
 \*\*\*  
 20:32:18

12531

12532 \*\*\* MODELOPTs: RegDFAULT CONC ELEV FLGPOL URBAN ADJ\_U\*
12533
12534 \* SOURCE EMISSION RATE SCALARS WHICH VARY DIURNALLY AND BY DAY OF WEEK (HRDOW) \*

12535
12536 SOURCE ID = VOL15 ; SOURCE TYPE = VOLUME :
12537 HOUR SCALAR HOUR SCALAR HOUR SCALAR HOUR SCALAR HOUR SCALAR HOUR
12538 SCALAR HOUR SCALAR HOUR SCALAR

12539 - - - - -
12540 - - - - -

12539 DAY OF WEEK = WEEKDAY
12540 1 .0000E+00 2 .0000E+00 3 .0000E+00 4 .0000E+00 5 .0000E+00 6
12541 .0000E+00 7 .0000E+00 8 .1000E+01
12542 9 .1000E+01 10 .1000E+01 11 .1000E+01 12 .1000E+01 13 .1000E+01 14
12543 .1000E+01 15 .1000E+01 16 .0000E+00
12544 17 .0000E+00 18 .0000E+00 19 .0000E+00 20 .0000E+00 21 .0000E+00 22
12545 .0000E+00 23 .0000E+00 24 .0000E+00

12543 DAY OF WEEK = SATURDAY
12544 1 .0000E+00 2 .0000E+00 3 .0000E+00 4 .0000E+00 5 .0000E+00 6
12545 .0000E+00 7 .0000E+00 8 .0000E+00
12546 9 .0000E+00 10 .0000E+00 11 .0000E+00 12 .0000E+00 13 .0000E+00 14
12547 .0000E+00 15 .0000E+00 16 .0000E+00
12548 17 .0000E+00 18 .0000E+00 19 .0000E+00 20 .0000E+00 21 .0000E+00 22
12549 .0000E+00 23 .0000E+00 24 .0000E+00

12547 DAY OF WEEK = SUNDAY
12548 1 .0000E+00 2 .0000E+00 3 .0000E+00 4 .0000E+00 5 .0000E+00 6
12549 .0000E+00 7 .0000E+00 8 .0000E+00
12550 9 .0000E+00 10 .0000E+00 11 .0000E+00 12 .0000E+00 13 .0000E+00 14
12551 .0000E+00 15 .0000E+00 16 .0000E+00
12552 17 .0000E+00 18 .0000E+00 19 .0000E+00 20 .0000E+00 21 .0000E+00 22
12553 .0000E+00 23 .0000E+00 24 .0000E+00

12551 \*\*\* AERMOD - VERSION 23132 \*\*\* \*\* C:\Users\Alyssa
Barnett\Desktop\HRA\15638\15638-02a Ops\15638-02a Op \*\*\* 08/15/24
12552 \*\*\* AERMET - VERSION 16216 \*\*\*
12553 \*\*\*
20:32:18

12554 \*\*\* MODELOPTs: RegDFAULT CONC ELEV FLGPOL URBAN ADJ\_U\*
12555
12556 \* SOURCE EMISSION RATE SCALARS WHICH VARY DIURNALLY AND BY DAY OF WEEK (HRDOW) \*

12557
12558 SOURCE ID = VOL16 ; SOURCE TYPE = VOLUME :
12559 HOUR SCALAR HOUR SCALAR HOUR SCALAR HOUR SCALAR HOUR SCALAR HOUR
12560 SCALAR HOUR SCALAR HOUR SCALAR

12561 - - - - -
12562 - - - - -

12561 DAY OF WEEK = WEEKDAY
12562 1 .0000E+00 2 .0000E+00 3 .0000E+00 4 .0000E+00 5 .0000E+00 6
12563 .0000E+00 7 .0000E+00 8 .1000E+01
12564 9 .1000E+01 10 .1000E+01 11 .1000E+01 12 .1000E+01 13 .1000E+01 14
12565 .1000E+01 15 .1000E+01 16 .0000E+00
12566 17 .0000E+00 18 .0000E+00 19 .0000E+00 20 .0000E+00 21 .0000E+00 22
12567 .0000E+00 23 .0000E+00 24 .0000E+00

12565 DAY OF WEEK = SATURDAY
12566 1 .0000E+00 2 .0000E+00 3 .0000E+00 4 .0000E+00 5 .0000E+00 6
12567 .0000E+00 7 .0000E+00 8 .0000E+00
12568 9 .0000E+00 10 .0000E+00 11 .0000E+00 12 .0000E+00 13 .0000E+00 14
12569 .0000E+00 15 .0000E+00 16 .0000E+00
12570 17 .0000E+00 18 .0000E+00 19 .0000E+00 20 .0000E+00 21 .0000E+00 22
12571 .0000E+00 23 .0000E+00 24 .0000E+00

12569 DAY OF WEEK = SUNDAY
12570 1 .0000E+00 2 .0000E+00 3 .0000E+00 4 .0000E+00 5 .0000E+00 6
12571 .0000E+00 7 .0000E+00 8 .0000E+00

12571 9 .0000E+00 10 .0000E+00 11 .0000E+00 12 .0000E+00 13 .0000E+00 14  
.0000E+00 15 .0000E+00 16 .0000E+00  
12572 17 .0000E+00 18 .0000E+00 19 .0000E+00 20 .0000E+00 21 .0000E+00 22  
.0000E+00 23 .0000E+00 24 .0000E+00  
12573 \*\*\* AERMOD - VERSION 23132 \*\*\* \*\*\* C:\Users\Alyssa  
Barnett\Desktop\HRA\15638\15638-02a Ops\15638-02a Op \*\*\* 08/15/24  
12574 \*\*\* AERMET - VERSION 16216 \*\*\*  
\*\*\* \*\*\*  
20:32:18

12575  
PAGE 42  
12576 \*\*\* MODELOPTs: RegDFAULT CONC ELEV FLGPOL URBAN ADJ\_U\*  
12577  
12578 \* SOURCE EMISSION RATE SCALARS WHICH VARY DIURNALLY AND BY DAY OF  
WEEK (HRDOW) \*

12579 SOURCE ID = VOL18 ; SOURCE TYPE = VOLUME :  
12580 HOUR SCALAR HOUR SCALAR HOUR SCALAR HOUR SCALAR HOUR SCALAR HOUR  
12581 SCALAR HOUR SCALAR HOUR SCALAR  
12582 - - - - -

12583 DAY OF WEEK = WEEKDAY  
12584 1 .0000E+00 2 .0000E+00 3 .0000E+00 4 .0000E+00 5 .0000E+00 6  
.0000E+00 7 .0000E+00 8 .1000E+01  
12585 9 .1000E+01 10 .1000E+01 11 .1000E+01 12 .1000E+01 13 .1000E+01 14  
.1000E+01 15 .1000E+01 16 .0000E+00  
12586 17 .0000E+00 18 .0000E+00 19 .0000E+00 20 .0000E+00 21 .0000E+00 22  
.0000E+00 23 .0000E+00 24 .0000E+00

12587 DAY OF WEEK = SATURDAY  
12588 1 .0000E+00 2 .0000E+00 3 .0000E+00 4 .0000E+00 5 .0000E+00 6  
.0000E+00 7 .0000E+00 8 .0000E+00  
12589 9 .0000E+00 10 .0000E+00 11 .0000E+00 12 .0000E+00 13 .0000E+00 14  
.0000E+00 15 .0000E+00 16 .0000E+00  
12590 17 .0000E+00 18 .0000E+00 19 .0000E+00 20 .0000E+00 21 .0000E+00 22  
.0000E+00 23 .0000E+00 24 .0000E+00

12591 DAY OF WEEK = SUNDAY  
12592 1 .0000E+00 2 .0000E+00 3 .0000E+00 4 .0000E+00 5 .0000E+00 6  
.0000E+00 7 .0000E+00 8 .0000E+00  
12593 9 .0000E+00 10 .0000E+00 11 .0000E+00 12 .0000E+00 13 .0000E+00 14  
.0000E+00 15 .0000E+00 16 .0000E+00  
12594 17 .0000E+00 18 .0000E+00 19 .0000E+00 20 .0000E+00 21 .0000E+00 22  
.0000E+00 23 .0000E+00 24 .0000E+00

12595 \*\*\* AERMOD - VERSION 23132 \*\*\* \*\*\* C:\Users\Alyssa  
Barnett\Desktop\HRA\15638\15638-02a Ops\15638-02a Op \*\*\* 08/15/24  
12596 \*\*\* AERMET - VERSION 16216 \*\*\*  
\*\*\* \*\*\*  
20:32:18

12597  
PAGE 43  
12598 \*\*\* MODELOPTs: RegDFAULT CONC ELEV FLGPOL URBAN ADJ\_U\*  
12599  
12600 \* SOURCE EMISSION RATE SCALARS WHICH VARY DIURNALLY AND BY DAY OF  
WEEK (HRDOW) \*

12601 SOURCE ID = VOL19 ; SOURCE TYPE = VOLUME :  
12602 HOUR SCALAR HOUR SCALAR HOUR SCALAR HOUR SCALAR HOUR SCALAR HOUR  
12603 SCALAR HOUR SCALAR HOUR SCALAR  
12604 - - - - -

12605 DAY OF WEEK = WEEKDAY  
12606 1 .0000E+00 2 .0000E+00 3 .0000E+00 4 .0000E+00 5 .0000E+00 6  
.0000E+00 7 .0000E+00 8 .1000E+01  
12607 9 .1000E+01 10 .1000E+01 11 .1000E+01 12 .1000E+01 13 .1000E+01 14  
.1000E+01 15 .1000E+01 16 .0000E+00  
12608 17 .0000E+00 18 .0000E+00 19 .0000E+00 20 .0000E+00 21 .0000E+00 22  
.0000E+00 23 .0000E+00 24 .0000E+00

12609 DAY OF WEEK = SATURDAY  
12610 1 .0000E+00 2 .0000E+00 3 .0000E+00 4 .0000E+00 5 .0000E+00 6  
.0000E+00 7 .0000E+00 8 .0000E+00  
12611 9 .0000E+00 10 .0000E+00 11 .0000E+00 12 .0000E+00 13 .0000E+00 14  
.0000E+00 15 .0000E+00 16 .0000E+00  
12612 17 .0000E+00 18 .0000E+00 19 .0000E+00 20 .0000E+00 21 .0000E+00 22  
.0000E+00 23 .0000E+00 24 .0000E+00

12613 DAY OF WEEK = SUNDAY  
12614 1 .0000E+00 2 .0000E+00 3 .0000E+00 4 .0000E+00 5 .0000E+00 6  
.0000E+00 7 .0000E+00 8 .0000E+00  
12615 9 .0000E+00 10 .0000E+00 11 .0000E+00 12 .0000E+00 13 .0000E+00 14  
.0000E+00 15 .0000E+00 16 .0000E+00  
12616 17 .0000E+00 18 .0000E+00 19 .0000E+00 20 .0000E+00 21 .0000E+00 22  
.0000E+00 23 .0000E+00 24 .0000E+00

12617 \*\*\* AERMOD - VERSION 23132 \*\*\* C:\Users\Alyssa  
Barnett\Desktop\HRA\15638\15638-02a Ops\15638-02a Op \*\*\* 08/15/24  
12618 \*\*\* AERMET - VERSION 16216 \*\*\*  
\*\*\*  
20:32:18

12619 PAGE 44  
12620 \*\*\* MODELOPTs: RegDFAULT CONC ELEV FLGPOL URBAN ADJ\_U\*  
12621  
12622 \* SOURCE EMISSION RATE SCALARS WHICH VARY DIURNALLY AND BY DAY OF  
WEEK (HRDOW) \*

12623 SOURCE ID = VOL20 ; SOURCE TYPE = VOLUME :  
12624 HOUR SCALAR HOUR SCALAR HOUR SCALAR HOUR SCALAR HOUR SCALAR HOUR  
12625 SCALAR HOUR SCALAR HOUR SCALAR  
12626 - - - - -

12627 DAY OF WEEK = WEEKDAY  
12628 1 .0000E+00 2 .0000E+00 3 .0000E+00 4 .0000E+00 5 .0000E+00 6  
.0000E+00 7 .0000E+00 8 .1000E+01  
12629 9 .1000E+01 10 .1000E+01 11 .1000E+01 12 .1000E+01 13 .1000E+01 14  
.1000E+01 15 .1000E+01 16 .0000E+00  
12630 17 .0000E+00 18 .0000E+00 19 .0000E+00 20 .0000E+00 21 .0000E+00 22  
.0000E+00 23 .0000E+00 24 .0000E+00

12631 DAY OF WEEK = SATURDAY  
12632 1 .0000E+00 2 .0000E+00 3 .0000E+00 4 .0000E+00 5 .0000E+00 6  
.0000E+00 7 .0000E+00 8 .0000E+00  
12633 9 .0000E+00 10 .0000E+00 11 .0000E+00 12 .0000E+00 13 .0000E+00 14  
.0000E+00 15 .0000E+00 16 .0000E+00  
12634 17 .0000E+00 18 .0000E+00 19 .0000E+00 20 .0000E+00 21 .0000E+00 22  
.0000E+00 23 .0000E+00 24 .0000E+00

12635 DAY OF WEEK = SUNDAY  
12636 1 .0000E+00 2 .0000E+00 3 .0000E+00 4 .0000E+00 5 .0000E+00 6  
.0000E+00 7 .0000E+00 8 .0000E+00  
12637 9 .0000E+00 10 .0000E+00 11 .0000E+00 12 .0000E+00 13 .0000E+00 14  
.0000E+00 15 .0000E+00 16 .0000E+00  
12638 17 .0000E+00 18 .0000E+00 19 .0000E+00 20 .0000E+00 21 .0000E+00 22  
.0000E+00 23 .0000E+00 24 .0000E+00

12639 \*\*\* AERMOD - VERSION 23132 \*\*\* C:\Users\Alyssa  
Barnett\Desktop\HRA\15638\15638-02a Ops\15638-02a Op \*\*\* 08/15/24  
12640 \*\*\* AERMET - VERSION 16216 \*\*\*  
\*\*\*  
20:32:18

12641 PAGE 45  
12642 \*\*\* MODELOPTs: RegDFAULT CONC ELEV FLGPOL URBAN ADJ\_U\*  
12643  
12644 \* SOURCE EMISSION RATE SCALARS WHICH VARY DIURNALLY AND BY DAY OF  
WEEK (HRDOW) \*

12645 SOURCE ID = VOL21 ; SOURCE TYPE = VOLUME :  
12646 HOUR SCALAR HOUR SCALAR HOUR SCALAR HOUR SCALAR HOUR SCALAR HOUR  
12647 SCALAR HOUR SCALAR HOUR SCALAR



```

SCALAR  HOUR  SCALAR  HOUR  SCALAR
12648  - - - - -
12649  DAY OF WEEK = WEEKDAY
12650  1 .0000E+00  2 .0000E+00  3 .0000E+00  4 .0000E+00  5 .0000E+00  6
      .0000E+00  7 .0000E+00  8 .1000E+01
12651  9 .1000E+01  10 .1000E+01  11 .1000E+01  12 .1000E+01  13 .1000E+01  14
      .1000E+01  15 .1000E+01  16 .0000E+00
12652  17 .0000E+00  18 .0000E+00  19 .0000E+00  20 .0000E+00  21 .0000E+00  22
      .0000E+00  23 .0000E+00  24 .0000E+00
12653  DAY OF WEEK = SATURDAY
12654  1 .0000E+00  2 .0000E+00  3 .0000E+00  4 .0000E+00  5 .0000E+00  6
      .0000E+00  7 .0000E+00  8 .0000E+00
12655  9 .0000E+00  10 .0000E+00  11 .0000E+00  12 .0000E+00  13 .0000E+00  14
      .0000E+00  15 .0000E+00  16 .0000E+00
12656  17 .0000E+00  18 .0000E+00  19 .0000E+00  20 .0000E+00  21 .0000E+00  22
      .0000E+00  23 .0000E+00  24 .0000E+00
12657  DAY OF WEEK = SUNDAY
12658  1 .0000E+00  2 .0000E+00  3 .0000E+00  4 .0000E+00  5 .0000E+00  6
      .0000E+00  7 .0000E+00  8 .0000E+00
12659  9 .0000E+00  10 .0000E+00  11 .0000E+00  12 .0000E+00  13 .0000E+00  14
      .0000E+00  15 .0000E+00  16 .0000E+00
12660  17 .0000E+00  18 .0000E+00  19 .0000E+00  20 .0000E+00  21 .0000E+00  22
      .0000E+00  23 .0000E+00  24 .0000E+00
12661  *** AERMOD - VERSION 23132 ***      *** C:\Users\Alyssa
Barnett\Desktop\HRA\15638\15638-02a Ops\15638-02a Op ***      08/15/24
12662  *** AERMET - VERSION 16216 ***
      ***
20:32:18
12663
      PAGE 46
12664  *** MODELOPTs:  RegDFAULT  CONC  ELEV  FLGPOL  URBAN  ADJ_U*
12665
12666  * SOURCE EMISSION RATE SCALARS WHICH VARY DIURNALLY AND BY DAY OF
      WEEK (HRDOW) *
12667
12668  SOURCE ID = VOL22      ; SOURCE TYPE = VOLUME      :
12669  HOUR  SCALAR  HOUR  SCALAR  HOUR  SCALAR  HOUR  SCALAR  HOUR  SCALAR  HOUR
      SCALAR  HOUR  SCALAR  HOUR  SCALAR
12670  - - - - -
12671  DAY OF WEEK = WEEKDAY
12672  1 .0000E+00  2 .0000E+00  3 .0000E+00  4 .0000E+00  5 .0000E+00  6
      .0000E+00  7 .0000E+00  8 .1000E+01
12673  9 .1000E+01  10 .1000E+01  11 .1000E+01  12 .1000E+01  13 .1000E+01  14
      .1000E+01  15 .1000E+01  16 .0000E+00
12674  17 .0000E+00  18 .0000E+00  19 .0000E+00  20 .0000E+00  21 .0000E+00  22
      .0000E+00  23 .0000E+00  24 .0000E+00
12675  DAY OF WEEK = SATURDAY
12676  1 .0000E+00  2 .0000E+00  3 .0000E+00  4 .0000E+00  5 .0000E+00  6
      .0000E+00  7 .0000E+00  8 .0000E+00
12677  9 .0000E+00  10 .0000E+00  11 .0000E+00  12 .0000E+00  13 .0000E+00  14
      .0000E+00  15 .0000E+00  16 .0000E+00
12678  17 .0000E+00  18 .0000E+00  19 .0000E+00  20 .0000E+00  21 .0000E+00  22
      .0000E+00  23 .0000E+00  24 .0000E+00
12679  DAY OF WEEK = SUNDAY
12680  1 .0000E+00  2 .0000E+00  3 .0000E+00  4 .0000E+00  5 .0000E+00  6
      .0000E+00  7 .0000E+00  8 .0000E+00
12681  9 .0000E+00  10 .0000E+00  11 .0000E+00  12 .0000E+00  13 .0000E+00  14
      .0000E+00  15 .0000E+00  16 .0000E+00
12682  17 .0000E+00  18 .0000E+00  19 .0000E+00  20 .0000E+00  21 .0000E+00  22
      .0000E+00  23 .0000E+00  24 .0000E+00
12683  *** AERMOD - VERSION 23132 ***      *** C:\Users\Alyssa
Barnett\Desktop\HRA\15638\15638-02a Ops\15638-02a Op ***      08/15/24
12684  *** AERMET - VERSION 16216 ***
      ***

```

20:32:18

12685

PAGE 47

12686 \*\*\* MODELOPTs: RegDFAULT CONC ELEV FLGPOL URBAN ADJ\_U\*

12687

12688 \* SOURCE EMISSION RATE SCALARS WHICH VARY DIURNALLY AND BY DAY OF WEEK (HRDOW) \*

12689

12690 SOURCE ID = VOL23 ; SOURCE TYPE = VOLUME :

12691 HOUR SCALAR HOUR SCALAR HOUR SCALAR HOUR SCALAR HOUR SCALAR HOUR SCALAR HOUR SCALAR HOUR
12692 SCALAR HOUR SCALAR HOUR SCALAR

12692

12693 DAY OF WEEK = WEEKDAY

12694 1 .0000E+00 2 .0000E+00 3 .0000E+00 4 .0000E+00 5 .0000E+00 6
.0000E+00 7 .0000E+00 8 .1000E+01

12695 9 .1000E+01 10 .1000E+01 11 .1000E+01 12 .1000E+01 13 .1000E+01 14
.1000E+01 15 .1000E+01 16 .0000E+00

12696 17 .0000E+00 18 .0000E+00 19 .0000E+00 20 .0000E+00 21 .0000E+00 22
.0000E+00 23 .0000E+00 24 .0000E+00

12697 DAY OF WEEK = SATURDAY

12698 1 .0000E+00 2 .0000E+00 3 .0000E+00 4 .0000E+00 5 .0000E+00 6
.0000E+00 7 .0000E+00 8 .0000E+00

12699 9 .0000E+00 10 .0000E+00 11 .0000E+00 12 .0000E+00 13 .0000E+00 14
.0000E+00 15 .0000E+00 16 .0000E+00

12700 17 .0000E+00 18 .0000E+00 19 .0000E+00 20 .0000E+00 21 .0000E+00 22
.0000E+00 23 .0000E+00 24 .0000E+00

12701 DAY OF WEEK = SUNDAY

12702 1 .0000E+00 2 .0000E+00 3 .0000E+00 4 .0000E+00 5 .0000E+00 6
.0000E+00 7 .0000E+00 8 .0000E+00

12703 9 .0000E+00 10 .0000E+00 11 .0000E+00 12 .0000E+00 13 .0000E+00 14
.0000E+00 15 .0000E+00 16 .0000E+00

12704 17 .0000E+00 18 .0000E+00 19 .0000E+00 20 .0000E+00 21 .0000E+00 22
.0000E+00 23 .0000E+00 24 .0000E+00

12705 \*\*\* AERMOD - VERSION 23132 \*\*\* \*\* C:\Users\Alyssa
Barnett\Desktop\HRA\15638\15638-02a Ops\15638-02a Op \*\*\* 08/15/24

12706 \*\*\* AERMET - VERSION 16216 \*\*\*
\*\*\*

20:32:18

12707

PAGE 48

12708 \*\*\* MODELOPTs: RegDFAULT CONC ELEV FLGPOL URBAN ADJ\_U\*

12709

12710 \* SOURCE EMISSION RATE SCALARS WHICH VARY DIURNALLY AND BY DAY OF WEEK (HRDOW) \*

12711

12712 SOURCE ID = VOL24 ; SOURCE TYPE = VOLUME :

12713 HOUR SCALAR HOUR SCALAR HOUR SCALAR HOUR SCALAR HOUR SCALAR HOUR SCALAR HOUR SCALAR HOUR
12714 SCALAR HOUR SCALAR HOUR SCALAR

12714

12715 DAY OF WEEK = WEEKDAY

12716 1 .0000E+00 2 .0000E+00 3 .0000E+00 4 .0000E+00 5 .0000E+00 6
.0000E+00 7 .0000E+00 8 .1000E+01

12717 9 .1000E+01 10 .1000E+01 11 .1000E+01 12 .1000E+01 13 .1000E+01 14
.1000E+01 15 .1000E+01 16 .0000E+00

12718 17 .0000E+00 18 .0000E+00 19 .0000E+00 20 .0000E+00 21 .0000E+00 22
.0000E+00 23 .0000E+00 24 .0000E+00

12719 DAY OF WEEK = SATURDAY

12720 1 .0000E+00 2 .0000E+00 3 .0000E+00 4 .0000E+00 5 .0000E+00 6
.0000E+00 7 .0000E+00 8 .0000E+00

12721 9 .0000E+00 10 .0000E+00 11 .0000E+00 12 .0000E+00 13 .0000E+00 14
.0000E+00 15 .0000E+00 16 .0000E+00

12722 17 .0000E+00 18 .0000E+00 19 .0000E+00 20 .0000E+00 21 .0000E+00 22
.0000E+00 23 .0000E+00 24 .0000E+00

12723 DAY OF WEEK = SUNDAY

12724 1 .0000E+00 2 .0000E+00 3 .0000E+00 4 .0000E+00 5 .0000E+00 6  
.0000E+00 7 .0000E+00 8 .0000E+00  
12725 9 .0000E+00 10 .0000E+00 11 .0000E+00 12 .0000E+00 13 .0000E+00 14  
.0000E+00 15 .0000E+00 16 .0000E+00  
12726 17 .0000E+00 18 .0000E+00 19 .0000E+00 20 .0000E+00 21 .0000E+00 22  
.0000E+00 23 .0000E+00 24 .0000E+00

12727 \*\*\* AERMOD - VERSION 23132 \*\*\* C:\Users\Alyssa  
Barnett\Desktop\HRA\15638\15638-02a Ops\15638-02a Op \*\*\* 08/15/24

12728 \*\*\* AERMET - VERSION 16216 \*\*\*  
\*\*\*  
20:32:18

12729

PAGE 49  
12730 \*\*\* MODELOPTs: RegDFAULT CONC ELEV FLGPOL URBAN ADJ\_U\*

12731  
12732 \* SOURCE EMISSION RATE SCALARS WHICH VARY DIURNALLY AND BY DAY OF  
WEEK (HRDOW) \*

12733 SOURCE ID = VOL25 ; SOURCE TYPE = VOLUME :  
12734 HOUR SCALAR HOUR SCALAR HOUR SCALAR HOUR SCALAR HOUR SCALAR HOUR  
12735 SCALAR HOUR SCALAR HOUR SCALAR  
12736 -----

12737 DAY OF WEEK = WEEKDAY  
12738 1 .0000E+00 2 .0000E+00 3 .0000E+00 4 .0000E+00 5 .0000E+00 6  
.0000E+00 7 .0000E+00 8 .1000E+01  
12739 9 .1000E+01 10 .1000E+01 11 .1000E+01 12 .1000E+01 13 .1000E+01 14  
.1000E+01 15 .1000E+01 16 .0000E+00  
12740 17 .0000E+00 18 .0000E+00 19 .0000E+00 20 .0000E+00 21 .0000E+00 22  
.0000E+00 23 .0000E+00 24 .0000E+00

12741 DAY OF WEEK = SATURDAY  
12742 1 .0000E+00 2 .0000E+00 3 .0000E+00 4 .0000E+00 5 .0000E+00 6  
.0000E+00 7 .0000E+00 8 .0000E+00  
12743 9 .0000E+00 10 .0000E+00 11 .0000E+00 12 .0000E+00 13 .0000E+00 14  
.0000E+00 15 .0000E+00 16 .0000E+00  
12744 17 .0000E+00 18 .0000E+00 19 .0000E+00 20 .0000E+00 21 .0000E+00 22  
.0000E+00 23 .0000E+00 24 .0000E+00

12745 DAY OF WEEK = SUNDAY  
12746 1 .0000E+00 2 .0000E+00 3 .0000E+00 4 .0000E+00 5 .0000E+00 6  
.0000E+00 7 .0000E+00 8 .0000E+00  
12747 9 .0000E+00 10 .0000E+00 11 .0000E+00 12 .0000E+00 13 .0000E+00 14  
.0000E+00 15 .0000E+00 16 .0000E+00  
12748 17 .0000E+00 18 .0000E+00 19 .0000E+00 20 .0000E+00 21 .0000E+00 22  
.0000E+00 23 .0000E+00 24 .0000E+00

12749 \*\*\* AERMOD - VERSION 23132 \*\*\* C:\Users\Alyssa  
Barnett\Desktop\HRA\15638\15638-02a Ops\15638-02a Op \*\*\* 08/15/24

12750 \*\*\* AERMET - VERSION 16216 \*\*\*  
\*\*\*  
20:32:18

12751

PAGE 50  
12752 \*\*\* MODELOPTs: RegDFAULT CONC ELEV FLGPOL URBAN ADJ\_U\*

12753  
12754 \* SOURCE EMISSION RATE SCALARS WHICH VARY DIURNALLY AND BY DAY OF  
WEEK (HRDOW) \*

12755 SOURCE ID = VOL26 ; SOURCE TYPE = VOLUME :  
12756 HOUR SCALAR HOUR SCALAR HOUR SCALAR HOUR SCALAR HOUR SCALAR HOUR  
12757 SCALAR HOUR SCALAR HOUR SCALAR  
12758 -----

12759 DAY OF WEEK = WEEKDAY  
12760 1 .0000E+00 2 .0000E+00 3 .0000E+00 4 .0000E+00 5 .0000E+00 6  
.0000E+00 7 .0000E+00 8 .1000E+01  
12761 9 .1000E+01 10 .1000E+01 11 .1000E+01 12 .1000E+01 13 .1000E+01 14  
.1000E+01 15 .1000E+01 16 .0000E+00

12762 17 .0000E+00 18 .0000E+00 19 .0000E+00 20 .0000E+00 21 .0000E+00 22  
.0000E+00 23 .0000E+00 24 .0000E+00

DAY OF WEEK = SATURDAY

12764 1 .0000E+00 2 .0000E+00 3 .0000E+00 4 .0000E+00 5 .0000E+00 6  
.0000E+00 7 .0000E+00 8 .0000E+00  
12765 9 .0000E+00 10 .0000E+00 11 .0000E+00 12 .0000E+00 13 .0000E+00 14  
.0000E+00 15 .0000E+00 16 .0000E+00

12766 17 .0000E+00 18 .0000E+00 19 .0000E+00 20 .0000E+00 21 .0000E+00 22  
.0000E+00 23 .0000E+00 24 .0000E+00

DAY OF WEEK = SUNDAY

12768 1 .0000E+00 2 .0000E+00 3 .0000E+00 4 .0000E+00 5 .0000E+00 6  
.0000E+00 7 .0000E+00 8 .0000E+00  
12769 9 .0000E+00 10 .0000E+00 11 .0000E+00 12 .0000E+00 13 .0000E+00 14  
.0000E+00 15 .0000E+00 16 .0000E+00

12770 17 .0000E+00 18 .0000E+00 19 .0000E+00 20 .0000E+00 21 .0000E+00 22  
.0000E+00 23 .0000E+00 24 .0000E+00

12771 \*\*\* AERMOD - VERSION 23132 \*\*\* C:\Users\Alyssa  
Barnett\Desktop\HRA\15638\15638-02a Ops\15638-02a Op \*\*\* 08/15/24

12772 \*\*\* AERMET - VERSION 16216 \*\*\*  
\*\*\*  
20:32:18

12773

PAGE 51

12774 \*\*\* MODELOPTs: RegDFAULT CONC ELEV FLGPOL URBAN ADJ\_U\*

12775

12776 \* SOURCE EMISSION RATE SCALARS WHICH VARY DIURNALLY AND BY DAY OF  
WEEK (HRDOW) \*

12777

12778 SOURCE ID = VOL27 ; SOURCE TYPE = VOLUME :  
12779 HOUR SCALAR HOUR SCALAR HOUR SCALAR HOUR SCALAR HOUR SCALAR HOUR  
SCALAR HOUR SCALAR HOUR SCALAR

12780 - - - - -

DAY OF WEEK = WEEKDAY

12782 1 .0000E+00 2 .0000E+00 3 .0000E+00 4 .0000E+00 5 .0000E+00 6  
.0000E+00 7 .0000E+00 8 .1000E+01  
12783 9 .1000E+01 10 .1000E+01 11 .1000E+01 12 .1000E+01 13 .1000E+01 14  
.1000E+01 15 .1000E+01 16 .0000E+00

12784 17 .0000E+00 18 .0000E+00 19 .0000E+00 20 .0000E+00 21 .0000E+00 22  
.0000E+00 23 .0000E+00 24 .0000E+00

DAY OF WEEK = SATURDAY

12786 1 .0000E+00 2 .0000E+00 3 .0000E+00 4 .0000E+00 5 .0000E+00 6  
.0000E+00 7 .0000E+00 8 .0000E+00  
12787 9 .0000E+00 10 .0000E+00 11 .0000E+00 12 .0000E+00 13 .0000E+00 14  
.0000E+00 15 .0000E+00 16 .0000E+00

12788 17 .0000E+00 18 .0000E+00 19 .0000E+00 20 .0000E+00 21 .0000E+00 22  
.0000E+00 23 .0000E+00 24 .0000E+00

DAY OF WEEK = SUNDAY

12790 1 .0000E+00 2 .0000E+00 3 .0000E+00 4 .0000E+00 5 .0000E+00 6  
.0000E+00 7 .0000E+00 8 .0000E+00  
12791 9 .0000E+00 10 .0000E+00 11 .0000E+00 12 .0000E+00 13 .0000E+00 14  
.0000E+00 15 .0000E+00 16 .0000E+00

12792 17 .0000E+00 18 .0000E+00 19 .0000E+00 20 .0000E+00 21 .0000E+00 22  
.0000E+00 23 .0000E+00 24 .0000E+00

12793 \*\*\* AERMOD - VERSION 23132 \*\*\* C:\Users\Alyssa  
Barnett\Desktop\HRA\15638\15638-02a Ops\15638-02a Op \*\*\* 08/15/24

12794 \*\*\* AERMET - VERSION 16216 \*\*\*  
\*\*\*  
20:32:18

12795

PAGE 52

12796 \*\*\* MODELOPTs: RegDFAULT CONC ELEV FLGPOL URBAN ADJ\_U\*

12797

12798 \* SOURCE EMISSION RATE SCALARS WHICH VARY DIURNALLY AND BY DAY OF  
WEEK (HRDOW) \*

12799

```

12800 SOURCE ID = VOL28 ; SOURCE TYPE = VOLUME :
12801 HOUR SCALAR HOUR SCALAR HOUR SCALAR HOUR SCALAR HOUR SCALAR HOUR
SCALAR HOUR SCALAR HOUR SCALAR
12802 -----
12803 DAY OF WEEK = WEEKDAY
12804 1 .0000E+00 2 .0000E+00 3 .0000E+00 4 .0000E+00 5 .0000E+00 6
.0000E+00 7 .0000E+00 8 .1000E+01
12805 9 .1000E+01 10 .1000E+01 11 .1000E+01 12 .1000E+01 13 .1000E+01 14
.1000E+01 15 .1000E+01 16 .0000E+00
12806 17 .0000E+00 18 .0000E+00 19 .0000E+00 20 .0000E+00 21 .0000E+00 22
.0000E+00 23 .0000E+00 24 .0000E+00
12807 DAY OF WEEK = SATURDAY
12808 1 .0000E+00 2 .0000E+00 3 .0000E+00 4 .0000E+00 5 .0000E+00 6
.0000E+00 7 .0000E+00 8 .0000E+00
12809 9 .0000E+00 10 .0000E+00 11 .0000E+00 12 .0000E+00 13 .0000E+00 14
.0000E+00 15 .0000E+00 16 .0000E+00
12810 17 .0000E+00 18 .0000E+00 19 .0000E+00 20 .0000E+00 21 .0000E+00 22
.0000E+00 23 .0000E+00 24 .0000E+00
12811 DAY OF WEEK = SUNDAY
12812 1 .0000E+00 2 .0000E+00 3 .0000E+00 4 .0000E+00 5 .0000E+00 6
.0000E+00 7 .0000E+00 8 .0000E+00
12813 9 .0000E+00 10 .0000E+00 11 .0000E+00 12 .0000E+00 13 .0000E+00 14
.0000E+00 15 .0000E+00 16 .0000E+00
12814 17 .0000E+00 18 .0000E+00 19 .0000E+00 20 .0000E+00 21 .0000E+00 22
.0000E+00 23 .0000E+00 24 .0000E+00
12815 *** AERMOD - VERSION 23132 *** *** C:\Users\Alyssa
Barnett\Desktop\HRA\15638\15638-02a Ops\15638-02a Op *** 08/15/24
12816 *** AERMET - VERSION 16216 ***
*** ***
20:32:18
12817
PAGE 53
12818 *** MODELOPTs: RegDFAULT CONC ELEV FLGPOL URBAN ADJ_U*
12819
12820 * SOURCE EMISSION RATE SCALARS WHICH VARY DIURNALLY AND BY DAY OF
WEEK (HRDOW) *
12821
12822 SOURCE ID = VOL29 ; SOURCE TYPE = VOLUME :
12823 HOUR SCALAR HOUR SCALAR HOUR SCALAR HOUR SCALAR HOUR SCALAR HOUR
SCALAR HOUR SCALAR HOUR SCALAR
12824 -----
12825 DAY OF WEEK = WEEKDAY
12826 1 .0000E+00 2 .0000E+00 3 .0000E+00 4 .0000E+00 5 .0000E+00 6
.0000E+00 7 .0000E+00 8 .1000E+01
12827 9 .1000E+01 10 .1000E+01 11 .1000E+01 12 .1000E+01 13 .1000E+01 14
.1000E+01 15 .1000E+01 16 .0000E+00
12828 17 .0000E+00 18 .0000E+00 19 .0000E+00 20 .0000E+00 21 .0000E+00 22
.0000E+00 23 .0000E+00 24 .0000E+00
12829 DAY OF WEEK = SATURDAY
12830 1 .0000E+00 2 .0000E+00 3 .0000E+00 4 .0000E+00 5 .0000E+00 6
.0000E+00 7 .0000E+00 8 .0000E+00
12831 9 .0000E+00 10 .0000E+00 11 .0000E+00 12 .0000E+00 13 .0000E+00 14
.0000E+00 15 .0000E+00 16 .0000E+00
12832 17 .0000E+00 18 .0000E+00 19 .0000E+00 20 .0000E+00 21 .0000E+00 22
.0000E+00 23 .0000E+00 24 .0000E+00
12833 DAY OF WEEK = SUNDAY
12834 1 .0000E+00 2 .0000E+00 3 .0000E+00 4 .0000E+00 5 .0000E+00 6
.0000E+00 7 .0000E+00 8 .0000E+00
12835 9 .0000E+00 10 .0000E+00 11 .0000E+00 12 .0000E+00 13 .0000E+00 14
.0000E+00 15 .0000E+00 16 .0000E+00
12836 17 .0000E+00 18 .0000E+00 19 .0000E+00 20 .0000E+00 21 .0000E+00 22
.0000E+00 23 .0000E+00 24 .0000E+00
12837 *** AERMOD - VERSION 23132 *** *** C:\Users\Alyssa
Barnett\Desktop\HRA\15638\15638-02a Ops\15638-02a Op *** 08/15/24

```

12838 \*\*\* AERMET - VERSION 16216 \*\*\*

\*\*\*

\*\*\*

20:32:18

12839

PAGE 54

12840 \*\*\* MODELOPTs: RegDFAULT CONC ELEV FLGPOL URBAN ADJ\_U\*

12841

12842 \* SOURCE EMISSION RATE SCALARS WHICH VARY DIURNALLY AND BY DAY OF WEEK (HRDOW) \*

12843

12844 SOURCE ID = VOL30 ; SOURCE TYPE = VOLUME :

12845 HOUR SCALAR HOUR SCALAR HOUR SCALAR HOUR SCALAR HOUR SCALAR HOUR  
12846 SCALAR HOUR SCALAR HOUR SCALAR

-----

12847 DAY OF WEEK = WEEKDAY

12848 1 .0000E+00 2 .0000E+00 3 .0000E+00 4 .0000E+00 5 .0000E+00 6  
.0000E+00 7 .0000E+00 8 .1000E+01

12849 9 .1000E+01 10 .1000E+01 11 .1000E+01 12 .1000E+01 13 .1000E+01 14  
.1000E+01 15 .1000E+01 16 .0000E+00

12850 17 .0000E+00 18 .0000E+00 19 .0000E+00 20 .0000E+00 21 .0000E+00 22  
.0000E+00 23 .0000E+00 24 .0000E+00

12851 DAY OF WEEK = SATURDAY

12852 1 .0000E+00 2 .0000E+00 3 .0000E+00 4 .0000E+00 5 .0000E+00 6  
.0000E+00 7 .0000E+00 8 .0000E+00

12853 9 .0000E+00 10 .0000E+00 11 .0000E+00 12 .0000E+00 13 .0000E+00 14  
.0000E+00 15 .0000E+00 16 .0000E+00

12854 17 .0000E+00 18 .0000E+00 19 .0000E+00 20 .0000E+00 21 .0000E+00 22  
.0000E+00 23 .0000E+00 24 .0000E+00

12855 DAY OF WEEK = SUNDAY

12856 1 .0000E+00 2 .0000E+00 3 .0000E+00 4 .0000E+00 5 .0000E+00 6  
.0000E+00 7 .0000E+00 8 .0000E+00

12857 9 .0000E+00 10 .0000E+00 11 .0000E+00 12 .0000E+00 13 .0000E+00 14  
.0000E+00 15 .0000E+00 16 .0000E+00

12858 17 .0000E+00 18 .0000E+00 19 .0000E+00 20 .0000E+00 21 .0000E+00 22  
.0000E+00 23 .0000E+00 24 .0000E+00

12859 \*\*\* AERMOD - VERSION 23132 \*\*\* C:\Users\Alyssa

Barnett\Desktop\HRA\15638\15638-02a Ops\15638-02a Op \*\*\* 08/15/24

12860 \*\*\* AERMET - VERSION 16216 \*\*\*

\*\*\*

\*\*\*

20:32:18

12861

PAGE 55

12862 \*\*\* MODELOPTs: RegDFAULT CONC ELEV FLGPOL URBAN ADJ\_U\*

12863

12864 \* SOURCE EMISSION RATE SCALARS WHICH VARY DIURNALLY AND BY DAY OF WEEK (HRDOW) \*

12865

12866 SOURCE ID = VOL31 ; SOURCE TYPE = VOLUME :

12867 HOUR SCALAR HOUR SCALAR HOUR SCALAR HOUR SCALAR HOUR SCALAR HOUR  
12868 SCALAR HOUR SCALAR HOUR SCALAR

-----

12869 DAY OF WEEK = WEEKDAY

12870 1 .0000E+00 2 .0000E+00 3 .0000E+00 4 .0000E+00 5 .0000E+00 6  
.0000E+00 7 .0000E+00 8 .1000E+01

12871 9 .1000E+01 10 .1000E+01 11 .1000E+01 12 .1000E+01 13 .1000E+01 14  
.1000E+01 15 .1000E+01 16 .0000E+00

12872 17 .0000E+00 18 .0000E+00 19 .0000E+00 20 .0000E+00 21 .0000E+00 22  
.0000E+00 23 .0000E+00 24 .0000E+00

12873 DAY OF WEEK = SATURDAY

12874 1 .0000E+00 2 .0000E+00 3 .0000E+00 4 .0000E+00 5 .0000E+00 6  
.0000E+00 7 .0000E+00 8 .0000E+00

12875 9 .0000E+00 10 .0000E+00 11 .0000E+00 12 .0000E+00 13 .0000E+00 14  
.0000E+00 15 .0000E+00 16 .0000E+00

12876 17 .0000E+00 18 .0000E+00 19 .0000E+00 20 .0000E+00 21 .0000E+00 22

.0000E+00 23 .0000E+00 24 .0000E+00  
12877 DAY OF WEEK = SUNDAY  
12878 1 .0000E+00 2 .0000E+00 3 .0000E+00 4 .0000E+00 5 .0000E+00 6  
.0000E+00 7 .0000E+00 8 .0000E+00  
12879 9 .0000E+00 10 .0000E+00 11 .0000E+00 12 .0000E+00 13 .0000E+00 14  
.0000E+00 15 .0000E+00 16 .0000E+00  
12880 17 .0000E+00 18 .0000E+00 19 .0000E+00 20 .0000E+00 21 .0000E+00 22  
.0000E+00 23 .0000E+00 24 .0000E+00

12881 \*\*\* AERMOD - VERSION 23132 \*\*\* \*\*\* C:\Users\Alyssa  
Barnett\Desktop\HRA\15638\15638-02a Ops\15638-02a Op \*\*\* 08/15/24

12882 \*\*\* AERMET - VERSION 16216 \*\*\*  
\*\*\* \*\*\*  
20:32:18

12883 PAGE 56  
12884 \*\*\* MODELOPTs: RegDFAULT CONC ELEV FLGPOL URBAN ADJ\_U\*  
12885

12886 \* SOURCE EMISSION RATE SCALARS WHICH VARY DIURNALLY AND BY DAY OF  
WEEK (HRDOW) \*

12887 SOURCE ID = VOL32 ; SOURCE TYPE = VOLUME :  
12888 HOUR SCALAR HOUR SCALAR HOUR SCALAR HOUR SCALAR HOUR SCALAR HOUR  
12889 SCALAR HOUR SCALAR HOUR SCALAR  
12890 - - - - -

12891 DAY OF WEEK = WEEKDAY  
12892 1 .0000E+00 2 .0000E+00 3 .0000E+00 4 .0000E+00 5 .0000E+00 6  
.0000E+00 7 .0000E+00 8 .1000E+01  
12893 9 .1000E+01 10 .1000E+01 11 .1000E+01 12 .1000E+01 13 .1000E+01 14  
.1000E+01 15 .1000E+01 16 .0000E+00  
12894 17 .0000E+00 18 .0000E+00 19 .0000E+00 20 .0000E+00 21 .0000E+00 22  
.0000E+00 23 .0000E+00 24 .0000E+00

12895 DAY OF WEEK = SATURDAY  
12896 1 .0000E+00 2 .0000E+00 3 .0000E+00 4 .0000E+00 5 .0000E+00 6  
.0000E+00 7 .0000E+00 8 .0000E+00  
12897 9 .0000E+00 10 .0000E+00 11 .0000E+00 12 .0000E+00 13 .0000E+00 14  
.0000E+00 15 .0000E+00 16 .0000E+00  
12898 17 .0000E+00 18 .0000E+00 19 .0000E+00 20 .0000E+00 21 .0000E+00 22  
.0000E+00 23 .0000E+00 24 .0000E+00

12899 DAY OF WEEK = SUNDAY  
12900 1 .0000E+00 2 .0000E+00 3 .0000E+00 4 .0000E+00 5 .0000E+00 6  
.0000E+00 7 .0000E+00 8 .0000E+00  
12901 9 .0000E+00 10 .0000E+00 11 .0000E+00 12 .0000E+00 13 .0000E+00 14  
.0000E+00 15 .0000E+00 16 .0000E+00  
12902 17 .0000E+00 18 .0000E+00 19 .0000E+00 20 .0000E+00 21 .0000E+00 22  
.0000E+00 23 .0000E+00 24 .0000E+00

12903 \*\*\* AERMOD - VERSION 23132 \*\*\* \*\*\* C:\Users\Alyssa  
Barnett\Desktop\HRA\15638\15638-02a Ops\15638-02a Op \*\*\* 08/15/24

12904 \*\*\* AERMET - VERSION 16216 \*\*\*  
\*\*\* \*\*\*  
20:32:18

12905 PAGE 57  
12906 \*\*\* MODELOPTs: RegDFAULT CONC ELEV FLGPOL URBAN ADJ\_U\*  
12907

12908 \* SOURCE EMISSION RATE SCALARS WHICH VARY DIURNALLY AND BY DAY OF  
WEEK (HRDOW) \*

12909 SOURCE ID = VOL33 ; SOURCE TYPE = VOLUME :  
12910 HOUR SCALAR HOUR SCALAR HOUR SCALAR HOUR SCALAR HOUR SCALAR HOUR  
12911 SCALAR HOUR SCALAR HOUR SCALAR  
12912 - - - - -

12913 DAY OF WEEK = WEEKDAY  
12914 1 .0000E+00 2 .0000E+00 3 .0000E+00 4 .0000E+00 5 .0000E+00 6  
.0000E+00 7 .0000E+00 8 .1000E+01

```

12915 9 .1000E+01 10 .1000E+01 11 .1000E+01 12 .1000E+01 13 .1000E+01 14
      .1000E+01 15 .1000E+01 16 .0000E+00
12916 17 .0000E+00 18 .0000E+00 19 .0000E+00 20 .0000E+00 21 .0000E+00 22
      .0000E+00 23 .0000E+00 24 .0000E+00
12917                                     DAY OF WEEK = SATURDAY
12918 1 .0000E+00 2 .0000E+00 3 .0000E+00 4 .0000E+00 5 .0000E+00 6
      .0000E+00 7 .0000E+00 8 .0000E+00
12919 9 .0000E+00 10 .0000E+00 11 .0000E+00 12 .0000E+00 13 .0000E+00 14
      .0000E+00 15 .0000E+00 16 .0000E+00
12920 17 .0000E+00 18 .0000E+00 19 .0000E+00 20 .0000E+00 21 .0000E+00 22
      .0000E+00 23 .0000E+00 24 .0000E+00
12921                                     DAY OF WEEK = SUNDAY
12922 1 .0000E+00 2 .0000E+00 3 .0000E+00 4 .0000E+00 5 .0000E+00 6
      .0000E+00 7 .0000E+00 8 .0000E+00
12923 9 .0000E+00 10 .0000E+00 11 .0000E+00 12 .0000E+00 13 .0000E+00 14
      .0000E+00 15 .0000E+00 16 .0000E+00
12924 17 .0000E+00 18 .0000E+00 19 .0000E+00 20 .0000E+00 21 .0000E+00 22
      .0000E+00 23 .0000E+00 24 .0000E+00
12925 *** AERMOD - VERSION 23132 *** *** C:\Users\Alyssa
Barnett\Desktop\HRA\15638\15638-02a Ops\15638-02a Op *** 08/15/24
12926 *** AERMET - VERSION 16216 ***
***
20:32:18

```

```

12927                                     PAGE 58
12928 *** MODELOPTs: RegDFAULT CONC ELEV FLGPOL URBAN ADJ_U*
12929
12930 * SOURCE EMISSION RATE SCALARS WHICH VARY DIURNALLY AND BY DAY OF
      WEEK (HRDOW) *

```

```

12931 SOURCE ID = VOL34 ; SOURCE TYPE = VOLUME :
12932 HOUR SCALAR HOUR SCALAR HOUR SCALAR HOUR SCALAR HOUR SCALAR HOUR
12933 SCALAR HOUR SCALAR HOUR SCALAR
12934 - - - - -

```

```

12935                                     DAY OF WEEK = WEEKDAY
12936 1 .0000E+00 2 .0000E+00 3 .0000E+00 4 .0000E+00 5 .0000E+00 6
      .0000E+00 7 .0000E+00 8 .1000E+01
12937 9 .1000E+01 10 .1000E+01 11 .1000E+01 12 .1000E+01 13 .1000E+01 14
      .1000E+01 15 .1000E+01 16 .0000E+00
12938 17 .0000E+00 18 .0000E+00 19 .0000E+00 20 .0000E+00 21 .0000E+00 22
      .0000E+00 23 .0000E+00 24 .0000E+00

```

```

12939                                     DAY OF WEEK = SATURDAY
12940 1 .0000E+00 2 .0000E+00 3 .0000E+00 4 .0000E+00 5 .0000E+00 6
      .0000E+00 7 .0000E+00 8 .0000E+00
12941 9 .0000E+00 10 .0000E+00 11 .0000E+00 12 .0000E+00 13 .0000E+00 14
      .0000E+00 15 .0000E+00 16 .0000E+00
12942 17 .0000E+00 18 .0000E+00 19 .0000E+00 20 .0000E+00 21 .0000E+00 22
      .0000E+00 23 .0000E+00 24 .0000E+00

```

```

12943                                     DAY OF WEEK = SUNDAY
12944 1 .0000E+00 2 .0000E+00 3 .0000E+00 4 .0000E+00 5 .0000E+00 6
      .0000E+00 7 .0000E+00 8 .0000E+00
12945 9 .0000E+00 10 .0000E+00 11 .0000E+00 12 .0000E+00 13 .0000E+00 14
      .0000E+00 15 .0000E+00 16 .0000E+00
12946 17 .0000E+00 18 .0000E+00 19 .0000E+00 20 .0000E+00 21 .0000E+00 22
      .0000E+00 23 .0000E+00 24 .0000E+00

```

```

12947 *** AERMOD - VERSION 23132 *** *** C:\Users\Alyssa
Barnett\Desktop\HRA\15638\15638-02a Ops\15638-02a Op *** 08/15/24
12948 *** AERMET - VERSION 16216 ***
***
20:32:18

```

```

12949                                     PAGE 59
12950 *** MODELOPTs: RegDFAULT CONC ELEV FLGPOL URBAN ADJ_U*
12951
12952 * SOURCE EMISSION RATE SCALARS WHICH VARY DIURNALLY AND BY DAY OF

```



WEEK (HRDOW) \*

```

12953
12954 SOURCE ID = VOL35          ; SOURCE TYPE = VOLUME      :
12955   HOUR   SCALAR   HOUR   SCALAR   HOUR   SCALAR   HOUR   SCALAR   HOUR   SCALAR   HOUR
12956   SCALAR  HOUR    SCALAR  HOUR    SCALAR                                     -----
12957   -----
12957                                     DAY OF WEEK = WEEKDAY
12958     1 .0000E+00   2 .0000E+00   3 .0000E+00   4 .0000E+00   5 .0000E+00   6
12959     .0000E+00   7 .0000E+00   8 .1000E+01
12959     9 .1000E+01  10 .1000E+01  11 .1000E+01  12 .1000E+01  13 .1000E+01  14
12960     .1000E+01  15 .1000E+01  16 .0000E+00
12960     17 .0000E+00  18 .0000E+00  19 .0000E+00  20 .0000E+00  21 .0000E+00  22
12961     .0000E+00  23 .0000E+00  24 .0000E+00
12961                                     DAY OF WEEK = SATURDAY
12962     1 .0000E+00   2 .0000E+00   3 .0000E+00   4 .0000E+00   5 .0000E+00   6
12963     .0000E+00   7 .0000E+00   8 .0000E+00
12963     9 .0000E+00  10 .0000E+00  11 .0000E+00  12 .0000E+00  13 .0000E+00  14
12964     .0000E+00  15 .0000E+00  16 .0000E+00
12964     17 .0000E+00  18 .0000E+00  19 .0000E+00  20 .0000E+00  21 .0000E+00  22
12965     .0000E+00  23 .0000E+00  24 .0000E+00
12965                                     DAY OF WEEK = SUNDAY
12966     1 .0000E+00   2 .0000E+00   3 .0000E+00   4 .0000E+00   5 .0000E+00   6
12967     .0000E+00   7 .0000E+00   8 .0000E+00
12967     9 .0000E+00  10 .0000E+00  11 .0000E+00  12 .0000E+00  13 .0000E+00  14
12968     .0000E+00  15 .0000E+00  16 .0000E+00
12968     17 .0000E+00  18 .0000E+00  19 .0000E+00  20 .0000E+00  21 .0000E+00  22
12969     .0000E+00  23 .0000E+00  24 .0000E+00
12969 *** AERMOD - VERSION 23132 ***      *** C:\Users\Alyssa
Barnett\Desktop\HRA\15638\15638-02a Ops\15638-02a Op ***      08/15/24
12970 *** AERMET - VERSION 16216 ***
12971 ***
12971 20:32:18
12971
12972                                     PAGE 60
12972 *** MODELOPTs:   RegDFAULT CONC  ELEV  FLGPOL  URBAN  ADJ_U*
12973
12974 * SOURCE EMISSION RATE SCALARS WHICH VARY DIURNALLY AND BY DAY OF
12975 WEEK (HRDOW) *
12976
12976 SOURCE ID = VOL36          ; SOURCE TYPE = VOLUME      :
12977   HOUR   SCALAR   HOUR   SCALAR   HOUR   SCALAR   HOUR   SCALAR   HOUR   SCALAR   HOUR
12978   SCALAR  HOUR    SCALAR  HOUR    SCALAR                                     -----
12979   -----
12979                                     DAY OF WEEK = WEEKDAY
12980     1 .0000E+00   2 .0000E+00   3 .0000E+00   4 .0000E+00   5 .0000E+00   6
12981     .0000E+00   7 .0000E+00   8 .1000E+01
12981     9 .1000E+01  10 .1000E+01  11 .1000E+01  12 .1000E+01  13 .1000E+01  14
12982     .1000E+01  15 .1000E+01  16 .0000E+00
12983     17 .0000E+00  18 .0000E+00  19 .0000E+00  20 .0000E+00  21 .0000E+00  22
12984     .0000E+00  23 .0000E+00  24 .0000E+00
12984                                     DAY OF WEEK = SATURDAY
12985     1 .0000E+00   2 .0000E+00   3 .0000E+00   4 .0000E+00   5 .0000E+00   6
12986     .0000E+00   7 .0000E+00   8 .0000E+00
12987     9 .0000E+00  10 .0000E+00  11 .0000E+00  12 .0000E+00  13 .0000E+00  14
12988     .0000E+00  15 .0000E+00  16 .0000E+00
12989     17 .0000E+00  18 .0000E+00  19 .0000E+00  20 .0000E+00  21 .0000E+00  22
12990     .0000E+00  23 .0000E+00  24 .0000E+00
12990                                     DAY OF WEEK = SUNDAY
12991     1 .0000E+00   2 .0000E+00   3 .0000E+00   4 .0000E+00   5 .0000E+00   6
12992     .0000E+00   7 .0000E+00   8 .0000E+00
12993     9 .0000E+00  10 .0000E+00  11 .0000E+00  12 .0000E+00  13 .0000E+00  14
12994     .0000E+00  15 .0000E+00  16 .0000E+00
12995     17 .0000E+00  18 .0000E+00  19 .0000E+00  20 .0000E+00  21 .0000E+00  22
12996     .0000E+00  23 .0000E+00  24 .0000E+00

```

12991 \*\*\* AERMOD - VERSION 23132 \*\*\* C:\Users\Alyssa Barnett\Desktop\HRA\15638\15638-02a Ops\15638-02a Op \*\*\* 08/15/24

12992 \*\*\* AERMET - VERSION 16216 \*\*\*  
\*\*\*

20:32:18

12993

PAGE 61

12994 \*\*\* MODELOPTs: RegDFAULT CONC ELEV FLGPOL URBAN ADJ\_U\*

12995

12996 \* SOURCE EMISSION RATE SCALARS WHICH VARY DIURNALLY AND BY DAY OF WEEK (HRDOW) \*

12997

12998 SOURCE ID = VOL37 ; SOURCE TYPE = VOLUME :

12999 HOUR SCALAR HOUR SCALAR HOUR SCALAR HOUR SCALAR HOUR SCALAR HOUR  
SCALAR HOUR SCALAR HOUR SCALAR

13000 -----  
-----

13001 DAY OF WEEK = WEEKDAY

13002 1 .0000E+00 2 .0000E+00 3 .0000E+00 4 .0000E+00 5 .0000E+00 6  
.0000E+00 7 .0000E+00 8 .1000E+01

13003 9 .1000E+01 10 .1000E+01 11 .1000E+01 12 .1000E+01 13 .1000E+01 14  
.1000E+01 15 .1000E+01 16 .0000E+00

13004 17 .0000E+00 18 .0000E+00 19 .0000E+00 20 .0000E+00 21 .0000E+00 22  
.0000E+00 23 .0000E+00 24 .0000E+00

13005 DAY OF WEEK = SATURDAY

13006 1 .0000E+00 2 .0000E+00 3 .0000E+00 4 .0000E+00 5 .0000E+00 6  
.0000E+00 7 .0000E+00 8 .0000E+00

13007 9 .0000E+00 10 .0000E+00 11 .0000E+00 12 .0000E+00 13 .0000E+00 14  
.0000E+00 15 .0000E+00 16 .0000E+00

13008 17 .0000E+00 18 .0000E+00 19 .0000E+00 20 .0000E+00 21 .0000E+00 22  
.0000E+00 23 .0000E+00 24 .0000E+00

13009 DAY OF WEEK = SUNDAY

13010 1 .0000E+00 2 .0000E+00 3 .0000E+00 4 .0000E+00 5 .0000E+00 6  
.0000E+00 7 .0000E+00 8 .0000E+00

13011 9 .0000E+00 10 .0000E+00 11 .0000E+00 12 .0000E+00 13 .0000E+00 14  
.0000E+00 15 .0000E+00 16 .0000E+00

13012 17 .0000E+00 18 .0000E+00 19 .0000E+00 20 .0000E+00 21 .0000E+00 22  
.0000E+00 23 .0000E+00 24 .0000E+00

13013 \*\*\* AERMOD - VERSION 23132 \*\*\* C:\Users\Alyssa Barnett\Desktop\HRA\15638\15638-02a Ops\15638-02a Op \*\*\* 08/15/24

13014 \*\*\* AERMET - VERSION 16216 \*\*\*  
\*\*\*

20:32:18

13015

PAGE 62

13016 \*\*\* MODELOPTs: RegDFAULT CONC ELEV FLGPOL URBAN ADJ\_U\*

13017

13018 \* SOURCE EMISSION RATE SCALARS WHICH VARY DIURNALLY AND BY DAY OF WEEK (HRDOW) \*

13019

13020 SOURCE ID = VOL38 ; SOURCE TYPE = VOLUME :

13021 HOUR SCALAR HOUR SCALAR HOUR SCALAR HOUR SCALAR HOUR SCALAR HOUR  
SCALAR HOUR SCALAR HOUR SCALAR

13022 -----  
-----

13023 DAY OF WEEK = WEEKDAY

13024 1 .0000E+00 2 .0000E+00 3 .0000E+00 4 .0000E+00 5 .0000E+00 6  
.0000E+00 7 .0000E+00 8 .1000E+01

13025 9 .1000E+01 10 .1000E+01 11 .1000E+01 12 .1000E+01 13 .1000E+01 14  
.1000E+01 15 .1000E+01 16 .0000E+00

13026 17 .0000E+00 18 .0000E+00 19 .0000E+00 20 .0000E+00 21 .0000E+00 22  
.0000E+00 23 .0000E+00 24 .0000E+00

13027 DAY OF WEEK = SATURDAY

13028 1 .0000E+00 2 .0000E+00 3 .0000E+00 4 .0000E+00 5 .0000E+00 6  
.0000E+00 7 .0000E+00 8 .0000E+00

13029 9 .0000E+00 10 .0000E+00 11 .0000E+00 12 .0000E+00 13 .0000E+00 14

.0000E+00 15 .0000E+00 16 .0000E+00  
13030 17 .0000E+00 18 .0000E+00 19 .0000E+00 20 .0000E+00 21 .0000E+00 22  
.0000E+00 23 .0000E+00 24 .0000E+00

13031 DAY OF WEEK = SUNDAY

13032 1 .0000E+00 2 .0000E+00 3 .0000E+00 4 .0000E+00 5 .0000E+00 6  
.0000E+00 7 .0000E+00 8 .0000E+00

13033 9 .0000E+00 10 .0000E+00 11 .0000E+00 12 .0000E+00 13 .0000E+00 14  
.0000E+00 15 .0000E+00 16 .0000E+00

13034 17 .0000E+00 18 .0000E+00 19 .0000E+00 20 .0000E+00 21 .0000E+00 22  
.0000E+00 23 .0000E+00 24 .0000E+00

13035 \*\*\* AERMOD - VERSION 23132 \*\*\* \*\*\* C:\Users\Alyssa  
Barnett\Desktop\HRA\15638\15638-02a Ops\15638-02a Op \*\*\* 08/15/24

13036 \*\*\* AERMET - VERSION 16216 \*\*\*  
\*\*\* \*\*\*  
20:32:18

13037

PAGE 63

13038 \*\*\* MODELOPTs: RegDFAULT CONC ELEV FLGPOL URBAN ADJ\_U\*

13039  
13040 \* SOURCE EMISSION RATE SCALARS WHICH VARY DIURNALLY AND BY DAY OF  
WEEK (HRDOW) \*

13041 SOURCE ID = VOL39 ; SOURCE TYPE = VOLUME :  
13042 HOUR SCALAR HOUR SCALAR HOUR SCALAR HOUR SCALAR HOUR SCALAR HOUR  
13043 SCALAR HOUR SCALAR HOUR SCALAR

13044 - - - - -  
- - - - -

13045 DAY OF WEEK = WEEKDAY

13046 1 .0000E+00 2 .0000E+00 3 .0000E+00 4 .0000E+00 5 .0000E+00 6  
.0000E+00 7 .0000E+00 8 .1000E+01

13047 9 .1000E+01 10 .1000E+01 11 .1000E+01 12 .1000E+01 13 .1000E+01 14  
.1000E+01 15 .1000E+01 16 .0000E+00

13048 17 .0000E+00 18 .0000E+00 19 .0000E+00 20 .0000E+00 21 .0000E+00 22  
.0000E+00 23 .0000E+00 24 .0000E+00

13049 DAY OF WEEK = SATURDAY

13050 1 .0000E+00 2 .0000E+00 3 .0000E+00 4 .0000E+00 5 .0000E+00 6  
.0000E+00 7 .0000E+00 8 .0000E+00

13051 9 .0000E+00 10 .0000E+00 11 .0000E+00 12 .0000E+00 13 .0000E+00 14  
.0000E+00 15 .0000E+00 16 .0000E+00

13052 17 .0000E+00 18 .0000E+00 19 .0000E+00 20 .0000E+00 21 .0000E+00 22  
.0000E+00 23 .0000E+00 24 .0000E+00

13053 DAY OF WEEK = SUNDAY

13054 1 .0000E+00 2 .0000E+00 3 .0000E+00 4 .0000E+00 5 .0000E+00 6  
.0000E+00 7 .0000E+00 8 .0000E+00

13055 9 .0000E+00 10 .0000E+00 11 .0000E+00 12 .0000E+00 13 .0000E+00 14  
.0000E+00 15 .0000E+00 16 .0000E+00

13056 17 .0000E+00 18 .0000E+00 19 .0000E+00 20 .0000E+00 21 .0000E+00 22  
.0000E+00 23 .0000E+00 24 .0000E+00

13057 \*\*\* AERMOD - VERSION 23132 \*\*\* \*\*\* C:\Users\Alyssa  
Barnett\Desktop\HRA\15638\15638-02a Ops\15638-02a Op \*\*\* 08/15/24

13058 \*\*\* AERMET - VERSION 16216 \*\*\*  
\*\*\* \*\*\*  
20:32:18

13059

PAGE 64

13060 \*\*\* MODELOPTs: RegDFAULT CONC ELEV FLGPOL URBAN ADJ\_U\*

13061  
13062 \* SOURCE EMISSION RATE SCALARS WHICH VARY DIURNALLY AND BY DAY OF  
WEEK (HRDOW) \*

13063 SOURCE ID = VOL40 ; SOURCE TYPE = VOLUME :  
13064 HOUR SCALAR HOUR SCALAR HOUR SCALAR HOUR SCALAR HOUR SCALAR HOUR  
13065 SCALAR HOUR SCALAR HOUR SCALAR

13066 - - - - -  
- - - - -

13067 DAY OF WEEK = WEEKDAY

13068 1 .0000E+00 2 .0000E+00 3 .0000E+00 4 .0000E+00 5 .0000E+00 6  
.0000E+00 7 .0000E+00 8 .1000E+01  
13069 9 .1000E+01 10 .1000E+01 11 .1000E+01 12 .1000E+01 13 .1000E+01 14  
.1000E+01 15 .1000E+01 16 .0000E+00  
13070 17 .0000E+00 18 .0000E+00 19 .0000E+00 20 .0000E+00 21 .0000E+00 22  
.0000E+00 23 .0000E+00 24 .0000E+00

DAY OF WEEK = SATURDAY

13071 1 .0000E+00 2 .0000E+00 3 .0000E+00 4 .0000E+00 5 .0000E+00 6  
.0000E+00 7 .0000E+00 8 .0000E+00  
13073 9 .0000E+00 10 .0000E+00 11 .0000E+00 12 .0000E+00 13 .0000E+00 14  
.0000E+00 15 .0000E+00 16 .0000E+00  
13074 17 .0000E+00 18 .0000E+00 19 .0000E+00 20 .0000E+00 21 .0000E+00 22  
.0000E+00 23 .0000E+00 24 .0000E+00

DAY OF WEEK = SUNDAY

13075 1 .0000E+00 2 .0000E+00 3 .0000E+00 4 .0000E+00 5 .0000E+00 6  
.0000E+00 7 .0000E+00 8 .0000E+00  
13077 9 .0000E+00 10 .0000E+00 11 .0000E+00 12 .0000E+00 13 .0000E+00 14  
.0000E+00 15 .0000E+00 16 .0000E+00  
13078 17 .0000E+00 18 .0000E+00 19 .0000E+00 20 .0000E+00 21 .0000E+00 22  
.0000E+00 23 .0000E+00 24 .0000E+00

13079 \*\*\* AERMOD - VERSION 23132 \*\*\* C:\Users\Alyssa  
Barnett\Desktop\HRA\15638\15638-02a Ops\15638-02a Op \*\*\* 08/15/24

13080 \*\*\* AERMET - VERSION 16216 \*\*\*  
\*\*\*  
20:32:18

\*\*\*

13081

PAGE 65

13082 \*\*\* MODELOPTs: RegDFAULT CONC ELEV FLGPOL URBAN ADJ\_U\*

13083

13084 \* SOURCE EMISSION RATE SCALARS WHICH VARY DIURNALLY AND BY DAY OF  
WEEK (HRDOW) \*

13085

13086 SOURCE ID = VOL41 ; SOURCE TYPE = VOLUME :  
13087 HOUR SCALAR HOUR SCALAR HOUR SCALAR HOUR SCALAR HOUR SCALAR HOUR  
SCALAR HOUR SCALAR HOUR SCALAR

13088 - - - - -  
- - - - -

DAY OF WEEK = WEEKDAY

13089 1 .0000E+00 2 .0000E+00 3 .0000E+00 4 .0000E+00 5 .0000E+00 6  
.0000E+00 7 .0000E+00 8 .1000E+01  
13091 9 .1000E+01 10 .1000E+01 11 .1000E+01 12 .1000E+01 13 .1000E+01 14  
.1000E+01 15 .1000E+01 16 .0000E+00  
13092 17 .0000E+00 18 .0000E+00 19 .0000E+00 20 .0000E+00 21 .0000E+00 22  
.0000E+00 23 .0000E+00 24 .0000E+00

DAY OF WEEK = SATURDAY

13093 1 .0000E+00 2 .0000E+00 3 .0000E+00 4 .0000E+00 5 .0000E+00 6  
.0000E+00 7 .0000E+00 8 .0000E+00  
13095 9 .0000E+00 10 .0000E+00 11 .0000E+00 12 .0000E+00 13 .0000E+00 14  
.0000E+00 15 .0000E+00 16 .0000E+00  
13096 17 .0000E+00 18 .0000E+00 19 .0000E+00 20 .0000E+00 21 .0000E+00 22  
.0000E+00 23 .0000E+00 24 .0000E+00

DAY OF WEEK = SUNDAY

13097 1 .0000E+00 2 .0000E+00 3 .0000E+00 4 .0000E+00 5 .0000E+00 6  
.0000E+00 7 .0000E+00 8 .0000E+00  
13099 9 .0000E+00 10 .0000E+00 11 .0000E+00 12 .0000E+00 13 .0000E+00 14  
.0000E+00 15 .0000E+00 16 .0000E+00  
13100 17 .0000E+00 18 .0000E+00 19 .0000E+00 20 .0000E+00 21 .0000E+00 22  
.0000E+00 23 .0000E+00 24 .0000E+00

13101 \*\*\* AERMOD - VERSION 23132 \*\*\* C:\Users\Alyssa  
Barnett\Desktop\HRA\15638\15638-02a Ops\15638-02a Op \*\*\* 08/15/24

13102 \*\*\* AERMET - VERSION 16216 \*\*\*  
\*\*\*  
20:32:18

\*\*\*

13103

PAGE 66

13104 \*\*\* MODELOPTs: RegDFAULT CONC ELEV FLGPOL URBAN ADJ\_U\*

13105  
13106

\* SOURCE EMISSION RATE SCALARS WHICH VARY DIURNALLY AND BY DAY OF WEEK (HRDOW) \*

13107

13108 SOURCE ID = VOL42 ; SOURCE TYPE = VOLUME :  
13109 HOUR SCALAR HOUR SCALAR HOUR SCALAR HOUR SCALAR HOUR SCALAR HOUR  
SCALAR HOUR SCALAR HOUR SCALAR

13110 - - - - -  
- - - - -

13111 DAY OF WEEK = WEEKDAY  
13112 1 .0000E+00 2 .0000E+00 3 .0000E+00 4 .0000E+00 5 .0000E+00 6  
.0000E+00 7 .0000E+00 8 .1000E+01  
13113 9 .1000E+01 10 .1000E+01 11 .1000E+01 12 .1000E+01 13 .1000E+01 14  
.1000E+01 15 .1000E+01 16 .0000E+00  
13114 17 .0000E+00 18 .0000E+00 19 .0000E+00 20 .0000E+00 21 .0000E+00 22  
.0000E+00 23 .0000E+00 24 .0000E+00

13115 DAY OF WEEK = SATURDAY  
13116 1 .0000E+00 2 .0000E+00 3 .0000E+00 4 .0000E+00 5 .0000E+00 6  
.0000E+00 7 .0000E+00 8 .0000E+00  
13117 9 .0000E+00 10 .0000E+00 11 .0000E+00 12 .0000E+00 13 .0000E+00 14  
.0000E+00 15 .0000E+00 16 .0000E+00  
13118 17 .0000E+00 18 .0000E+00 19 .0000E+00 20 .0000E+00 21 .0000E+00 22  
.0000E+00 23 .0000E+00 24 .0000E+00

13119 DAY OF WEEK = SUNDAY  
13120 1 .0000E+00 2 .0000E+00 3 .0000E+00 4 .0000E+00 5 .0000E+00 6  
.0000E+00 7 .0000E+00 8 .0000E+00  
13121 9 .0000E+00 10 .0000E+00 11 .0000E+00 12 .0000E+00 13 .0000E+00 14  
.0000E+00 15 .0000E+00 16 .0000E+00  
13122 17 .0000E+00 18 .0000E+00 19 .0000E+00 20 .0000E+00 21 .0000E+00 22  
.0000E+00 23 .0000E+00 24 .0000E+00

13123 \*\*\* AERMOD - VERSION 23132 \*\*\* C:\Users\Alyssa  
Barnett\Desktop\HRA\15638\15638-02a Ops\15638-02a Op \*\*\* 08/15/24  
13124 \*\*\* AERMET - VERSION 16216 \*\*\*  
\*\*\* \*\*\*  
20:32:18

13125

13126 PAGE 67  
13127 \*\*\* MODELOPTs: RegDFAULT CONC ELEV FLGPOL URBAN ADJ\_U\*

13128 \* SOURCE EMISSION RATE SCALARS WHICH VARY DIURNALLY AND BY DAY OF WEEK (HRDOW) \*

13129

13130 SOURCE ID = VOL43 ; SOURCE TYPE = VOLUME :  
13131 HOUR SCALAR HOUR SCALAR HOUR SCALAR HOUR SCALAR HOUR SCALAR HOUR  
SCALAR HOUR SCALAR HOUR SCALAR

13132 - - - - -  
- - - - -

13133 DAY OF WEEK = WEEKDAY  
13134 1 .0000E+00 2 .0000E+00 3 .0000E+00 4 .0000E+00 5 .0000E+00 6  
.0000E+00 7 .0000E+00 8 .1000E+01  
13135 9 .1000E+01 10 .1000E+01 11 .1000E+01 12 .1000E+01 13 .1000E+01 14  
.1000E+01 15 .1000E+01 16 .0000E+00  
13136 17 .0000E+00 18 .0000E+00 19 .0000E+00 20 .0000E+00 21 .0000E+00 22  
.0000E+00 23 .0000E+00 24 .0000E+00

13137 DAY OF WEEK = SATURDAY  
13138 1 .0000E+00 2 .0000E+00 3 .0000E+00 4 .0000E+00 5 .0000E+00 6  
.0000E+00 7 .0000E+00 8 .0000E+00  
13139 9 .0000E+00 10 .0000E+00 11 .0000E+00 12 .0000E+00 13 .0000E+00 14  
.0000E+00 15 .0000E+00 16 .0000E+00  
13140 17 .0000E+00 18 .0000E+00 19 .0000E+00 20 .0000E+00 21 .0000E+00 22  
.0000E+00 23 .0000E+00 24 .0000E+00

13141 DAY OF WEEK = SUNDAY  
13142 1 .0000E+00 2 .0000E+00 3 .0000E+00 4 .0000E+00 5 .0000E+00 6  
.0000E+00 7 .0000E+00 8 .0000E+00  
13143 9 .0000E+00 10 .0000E+00 11 .0000E+00 12 .0000E+00 13 .0000E+00 14  
.0000E+00 15 .0000E+00 16 .0000E+00

13144 17 .0000E+00 18 .0000E+00 19 .0000E+00 20 .0000E+00 21 .0000E+00 22  
.0000E+00 23 .0000E+00 24 .0000E+00

13145 \*\*\* AERMOD - VERSION 23132 \*\*\* C:\Users\Alyssa  
Barnett\Desktop\HRA\15638\15638-02a Ops\15638-02a Op \*\*\* 08/15/24

13146 \*\*\* AERMET - VERSION 16216 \*\*\*  
\*\*\*  
20:32:18

13147

PAGE 68  
\*\*\* MODELOPTs: RegDFAULT CONC ELEV FLGPOL URBAN ADJ\_U\*

13148  
13149  
13150 \* SOURCE EMISSION RATE SCALARS WHICH VARY DIURNALLY AND BY DAY OF  
WEEK (HRDOW) \*

13151 SOURCE ID = VOL44 ; SOURCE TYPE = VOLUME :  
13152 HOUR SCALAR HOUR SCALAR HOUR SCALAR HOUR SCALAR HOUR SCALAR HOUR  
13153 SCALAR HOUR SCALAR HOUR SCALAR  
13154 - - - - -

13155 DAY OF WEEK = WEEKDAY  
13156 1 .0000E+00 2 .0000E+00 3 .0000E+00 4 .0000E+00 5 .0000E+00 6  
.0000E+00 7 .0000E+00 8 .1000E+01  
13157 9 .1000E+01 10 .1000E+01 11 .1000E+01 12 .1000E+01 13 .1000E+01 14  
.1000E+01 15 .1000E+01 16 .0000E+00  
13158 17 .0000E+00 18 .0000E+00 19 .0000E+00 20 .0000E+00 21 .0000E+00 22  
.0000E+00 23 .0000E+00 24 .0000E+00

13159 DAY OF WEEK = SATURDAY  
13160 1 .0000E+00 2 .0000E+00 3 .0000E+00 4 .0000E+00 5 .0000E+00 6  
.0000E+00 7 .0000E+00 8 .0000E+00  
13161 9 .0000E+00 10 .0000E+00 11 .0000E+00 12 .0000E+00 13 .0000E+00 14  
.0000E+00 15 .0000E+00 16 .0000E+00  
13162 17 .0000E+00 18 .0000E+00 19 .0000E+00 20 .0000E+00 21 .0000E+00 22  
.0000E+00 23 .0000E+00 24 .0000E+00

13163 DAY OF WEEK = SUNDAY  
13164 1 .0000E+00 2 .0000E+00 3 .0000E+00 4 .0000E+00 5 .0000E+00 6  
.0000E+00 7 .0000E+00 8 .0000E+00  
13165 9 .0000E+00 10 .0000E+00 11 .0000E+00 12 .0000E+00 13 .0000E+00 14  
.0000E+00 15 .0000E+00 16 .0000E+00  
13166 17 .0000E+00 18 .0000E+00 19 .0000E+00 20 .0000E+00 21 .0000E+00 22  
.0000E+00 23 .0000E+00 24 .0000E+00

13167 \*\*\* AERMOD - VERSION 23132 \*\*\* C:\Users\Alyssa  
Barnett\Desktop\HRA\15638\15638-02a Ops\15638-02a Op \*\*\* 08/15/24

13168 \*\*\* AERMET - VERSION 16216 \*\*\*  
\*\*\*  
20:32:18

13169

PAGE 69  
\*\*\* MODELOPTs: RegDFAULT CONC ELEV FLGPOL URBAN ADJ\_U\*

13170  
13171  
13172 \* SOURCE EMISSION RATE SCALARS WHICH VARY DIURNALLY AND BY DAY OF  
WEEK (HRDOW) \*

13173 SOURCE ID = VOL45 ; SOURCE TYPE = VOLUME :  
13174 HOUR SCALAR HOUR SCALAR HOUR SCALAR HOUR SCALAR HOUR SCALAR HOUR  
13175 SCALAR HOUR SCALAR HOUR SCALAR  
13176 - - - - -

13177 DAY OF WEEK = WEEKDAY  
13178 1 .0000E+00 2 .0000E+00 3 .0000E+00 4 .0000E+00 5 .0000E+00 6  
.0000E+00 7 .0000E+00 8 .1000E+01  
13179 9 .1000E+01 10 .1000E+01 11 .1000E+01 12 .1000E+01 13 .1000E+01 14  
.1000E+01 15 .1000E+01 16 .0000E+00  
13180 17 .0000E+00 18 .0000E+00 19 .0000E+00 20 .0000E+00 21 .0000E+00 22  
.0000E+00 23 .0000E+00 24 .0000E+00

13181 DAY OF WEEK = SATURDAY  
13182 1 .0000E+00 2 .0000E+00 3 .0000E+00 4 .0000E+00 5 .0000E+00 6

.0000E+00 7 .0000E+00 8 .0000E+00  
13183 9 .0000E+00 10 .0000E+00 11 .0000E+00 12 .0000E+00 13 .0000E+00 14  
.0000E+00 15 .0000E+00 16 .0000E+00  
13184 17 .0000E+00 18 .0000E+00 19 .0000E+00 20 .0000E+00 21 .0000E+00 22  
.0000E+00 23 .0000E+00 24 .0000E+00

13185 DAY OF WEEK = SUNDAY  
13186 1 .0000E+00 2 .0000E+00 3 .0000E+00 4 .0000E+00 5 .0000E+00 6  
.0000E+00 7 .0000E+00 8 .0000E+00  
13187 9 .0000E+00 10 .0000E+00 11 .0000E+00 12 .0000E+00 13 .0000E+00 14  
.0000E+00 15 .0000E+00 16 .0000E+00  
13188 17 .0000E+00 18 .0000E+00 19 .0000E+00 20 .0000E+00 21 .0000E+00 22  
.0000E+00 23 .0000E+00 24 .0000E+00

13189 \*\*\* AERMOD - VERSION 23132 \*\*\* \*\*\* C:\Users\Alyssa  
Barnett\Desktop\HRA\15638\15638-02a Ops\15638-02a Op \*\*\* 08/15/24  
13190 \*\*\* AERMET - VERSION 16216 \*\*\*  
\*\*\*  
20:32:18

13191 PAGE 70  
13192 \*\*\* MODELOPTs: RegDFAULT CONC ELEV FLGPOL URBAN ADJ\_U\*  
13193  
13194 \* SOURCE EMISSION RATE SCALARS WHICH VARY DIURNALLY AND BY DAY OF  
WEEK (HRDOW) \*

13195 SOURCE ID = VOL46 ; SOURCE TYPE = VOLUME :  
13196 HOUR SCALAR HOUR SCALAR HOUR SCALAR HOUR SCALAR HOUR SCALAR HOUR  
13197 SCALAR HOUR SCALAR HOUR SCALAR  
13198 - - - - -

13199 DAY OF WEEK = WEEKDAY  
13200 1 .0000E+00 2 .0000E+00 3 .0000E+00 4 .0000E+00 5 .0000E+00 6  
.0000E+00 7 .0000E+00 8 .1000E+01  
13201 9 .1000E+01 10 .1000E+01 11 .1000E+01 12 .1000E+01 13 .1000E+01 14  
.1000E+01 15 .1000E+01 16 .0000E+00  
13202 17 .0000E+00 18 .0000E+00 19 .0000E+00 20 .0000E+00 21 .0000E+00 22  
.0000E+00 23 .0000E+00 24 .0000E+00

13203 DAY OF WEEK = SATURDAY  
13204 1 .0000E+00 2 .0000E+00 3 .0000E+00 4 .0000E+00 5 .0000E+00 6  
.0000E+00 7 .0000E+00 8 .0000E+00  
13205 9 .0000E+00 10 .0000E+00 11 .0000E+00 12 .0000E+00 13 .0000E+00 14  
.0000E+00 15 .0000E+00 16 .0000E+00  
13206 17 .0000E+00 18 .0000E+00 19 .0000E+00 20 .0000E+00 21 .0000E+00 22  
.0000E+00 23 .0000E+00 24 .0000E+00

13207 DAY OF WEEK = SUNDAY  
13208 1 .0000E+00 2 .0000E+00 3 .0000E+00 4 .0000E+00 5 .0000E+00 6  
.0000E+00 7 .0000E+00 8 .0000E+00  
13209 9 .0000E+00 10 .0000E+00 11 .0000E+00 12 .0000E+00 13 .0000E+00 14  
.0000E+00 15 .0000E+00 16 .0000E+00  
13210 17 .0000E+00 18 .0000E+00 19 .0000E+00 20 .0000E+00 21 .0000E+00 22  
.0000E+00 23 .0000E+00 24 .0000E+00

13211 \*\*\* AERMOD - VERSION 23132 \*\*\* \*\*\* C:\Users\Alyssa  
Barnett\Desktop\HRA\15638\15638-02a Ops\15638-02a Op \*\*\* 08/15/24  
13212 \*\*\* AERMET - VERSION 16216 \*\*\*  
\*\*\*  
20:32:18

13213 PAGE 71  
13214 \*\*\* MODELOPTs: RegDFAULT CONC ELEV FLGPOL URBAN ADJ\_U\*  
13215  
13216 \* SOURCE EMISSION RATE SCALARS WHICH VARY DIURNALLY AND BY DAY OF  
WEEK (HRDOW) \*

13217 SOURCE ID = VOL47 ; SOURCE TYPE = VOLUME :  
13218 HOUR SCALAR HOUR SCALAR HOUR SCALAR HOUR SCALAR HOUR SCALAR HOUR  
13219 SCALAR HOUR SCALAR HOUR SCALAR  
13220 - - - - -

13221 DAY OF WEEK = WEEKDAY  
 13222 1 .0000E+00 2 .0000E+00 3 .0000E+00 4 .0000E+00 5 .0000E+00 6  
 .0000E+00 7 .0000E+00 8 .1000E+01  
 13223 9 .1000E+01 10 .1000E+01 11 .1000E+01 12 .1000E+01 13 .1000E+01 14  
 .1000E+01 15 .1000E+01 16 .0000E+00  
 13224 17 .0000E+00 18 .0000E+00 19 .0000E+00 20 .0000E+00 21 .0000E+00 22  
 .0000E+00 23 .0000E+00 24 .0000E+00

13225 DAY OF WEEK = SATURDAY  
 13226 1 .0000E+00 2 .0000E+00 3 .0000E+00 4 .0000E+00 5 .0000E+00 6  
 .0000E+00 7 .0000E+00 8 .0000E+00  
 13227 9 .0000E+00 10 .0000E+00 11 .0000E+00 12 .0000E+00 13 .0000E+00 14  
 .0000E+00 15 .0000E+00 16 .0000E+00  
 13228 17 .0000E+00 18 .0000E+00 19 .0000E+00 20 .0000E+00 21 .0000E+00 22  
 .0000E+00 23 .0000E+00 24 .0000E+00

13229 DAY OF WEEK = SUNDAY  
 13230 1 .0000E+00 2 .0000E+00 3 .0000E+00 4 .0000E+00 5 .0000E+00 6  
 .0000E+00 7 .0000E+00 8 .0000E+00  
 13231 9 .0000E+00 10 .0000E+00 11 .0000E+00 12 .0000E+00 13 .0000E+00 14  
 .0000E+00 15 .0000E+00 16 .0000E+00  
 13232 17 .0000E+00 18 .0000E+00 19 .0000E+00 20 .0000E+00 21 .0000E+00 22  
 .0000E+00 23 .0000E+00 24 .0000E+00

13233 \*\*\* AERMOD - VERSION 23132 \*\*\* C:\Users\Alyssa  
 Barnett\Desktop\HRA\15638\15638-02a Ops\15638-02a Op \*\*\* 08/15/24  
 13234 \*\*\* AERMET - VERSION 16216 \*\*\*  
 \*\*\*  
 20:32:18

13235 PAGE 72  
 13236 \*\*\* MODELOPTs: RegDEFAULT CONC ELEV FLGPOL URBAN ADJ\_U\*  
 13237  
 13238 \* SOURCE EMISSION RATE SCALARS WHICH VARY DIURNALLY AND BY DAY OF  
 WEEK (HRDOW) \*

13239 SOURCE ID = VOL48 ; SOURCE TYPE = VOLUME :  
 13240 HOUR SCALAR HOUR SCALAR HOUR SCALAR HOUR SCALAR HOUR SCALAR HOUR  
 13241 SCALAR HOUR SCALAR HOUR SCALAR  
 13242

13243 DAY OF WEEK = WEEKDAY  
 13244 1 .0000E+00 2 .0000E+00 3 .0000E+00 4 .0000E+00 5 .0000E+00 6  
 .0000E+00 7 .0000E+00 8 .1000E+01  
 13245 9 .1000E+01 10 .1000E+01 11 .1000E+01 12 .1000E+01 13 .1000E+01 14  
 .1000E+01 15 .1000E+01 16 .0000E+00  
 13246 17 .0000E+00 18 .0000E+00 19 .0000E+00 20 .0000E+00 21 .0000E+00 22  
 .0000E+00 23 .0000E+00 24 .0000E+00

13247 DAY OF WEEK = SATURDAY  
 13248 1 .0000E+00 2 .0000E+00 3 .0000E+00 4 .0000E+00 5 .0000E+00 6  
 .0000E+00 7 .0000E+00 8 .0000E+00  
 13249 9 .0000E+00 10 .0000E+00 11 .0000E+00 12 .0000E+00 13 .0000E+00 14  
 .0000E+00 15 .0000E+00 16 .0000E+00  
 13250 17 .0000E+00 18 .0000E+00 19 .0000E+00 20 .0000E+00 21 .0000E+00 22  
 .0000E+00 23 .0000E+00 24 .0000E+00

13251 DAY OF WEEK = SUNDAY  
 13252 1 .0000E+00 2 .0000E+00 3 .0000E+00 4 .0000E+00 5 .0000E+00 6  
 .0000E+00 7 .0000E+00 8 .0000E+00  
 13253 9 .0000E+00 10 .0000E+00 11 .0000E+00 12 .0000E+00 13 .0000E+00 14  
 .0000E+00 15 .0000E+00 16 .0000E+00  
 13254 17 .0000E+00 18 .0000E+00 19 .0000E+00 20 .0000E+00 21 .0000E+00 22  
 .0000E+00 23 .0000E+00 24 .0000E+00

13255 \*\*\* AERMOD - VERSION 23132 \*\*\* C:\Users\Alyssa  
 Barnett\Desktop\HRA\15638\15638-02a Ops\15638-02a Op \*\*\* 08/15/24  
 13256 \*\*\* AERMET - VERSION 16216 \*\*\*  
 \*\*\*  
 20:32:18

13257



13258 \*\*\* MODELOPTs: RegDFAULT CONC ELEV FLGPOL URBAN ADJ\_U\*
13259
13260 \* SOURCE EMISSION RATE SCALARS WHICH VARY DIURNALLY AND BY DAY OF WEEK (HRDOW) \*

13261 SOURCE ID = VOL49 ; SOURCE TYPE = VOLUME :
13262 HOUR SCALAR HOUR SCALAR HOUR SCALAR HOUR SCALAR HOUR SCALAR HOUR
13263 SCALAR HOUR SCALAR HOUR SCALAR

13264 - - - - -

13265 DAY OF WEEK = WEEKDAY
13266 1 .0000E+00 2 .0000E+00 3 .0000E+00 4 .0000E+00 5 .0000E+00 6
13267 .0000E+00 7 .0000E+00 8 .1000E+01
13267 9 .1000E+01 10 .1000E+01 11 .1000E+01 12 .1000E+01 13 .1000E+01 14
13268 .1000E+01 15 .1000E+01 16 .0000E+00
13268 17 .0000E+00 18 .0000E+00 19 .0000E+00 20 .0000E+00 21 .0000E+00 22
13268 .0000E+00 23 .0000E+00 24 .0000E+00

13269 DAY OF WEEK = SATURDAY
13270 1 .0000E+00 2 .0000E+00 3 .0000E+00 4 .0000E+00 5 .0000E+00 6
13270 .0000E+00 7 .0000E+00 8 .0000E+00
13271 9 .0000E+00 10 .0000E+00 11 .0000E+00 12 .0000E+00 13 .0000E+00 14
13271 .0000E+00 15 .0000E+00 16 .0000E+00
13272 17 .0000E+00 18 .0000E+00 19 .0000E+00 20 .0000E+00 21 .0000E+00 22
13272 .0000E+00 23 .0000E+00 24 .0000E+00

13273 DAY OF WEEK = SUNDAY
13274 1 .0000E+00 2 .0000E+00 3 .0000E+00 4 .0000E+00 5 .0000E+00 6
13274 .0000E+00 7 .0000E+00 8 .0000E+00
13275 9 .0000E+00 10 .0000E+00 11 .0000E+00 12 .0000E+00 13 .0000E+00 14
13275 .0000E+00 15 .0000E+00 16 .0000E+00
13276 17 .0000E+00 18 .0000E+00 19 .0000E+00 20 .0000E+00 21 .0000E+00 22
13276 .0000E+00 23 .0000E+00 24 .0000E+00

13277 \*\*\* AERMOD - VERSION 23132 \*\*\* C:\Users\Alyssa
Barnett\Desktop\HRA\15638\15638-02a Ops\15638-02a Op \*\*\* 08/15/24
13278 \*\*\* AERMET - VERSION 16216 \*\*\*
\*\*\*
20:32:18

13280 \*\*\* MODELOPTs: RegDFAULT CONC ELEV FLGPOL URBAN ADJ\_U\*
13281
13282 \* SOURCE EMISSION RATE SCALARS WHICH VARY DIURNALLY AND BY DAY OF WEEK (HRDOW) \*

13283 SOURCE ID = VOL50 ; SOURCE TYPE = VOLUME :
13284 HOUR SCALAR HOUR SCALAR HOUR SCALAR HOUR SCALAR HOUR SCALAR HOUR
13285 SCALAR HOUR SCALAR HOUR SCALAR

13286 - - - - -

13287 DAY OF WEEK = WEEKDAY
13288 1 .0000E+00 2 .0000E+00 3 .0000E+00 4 .0000E+00 5 .0000E+00 6
13288 .0000E+00 7 .0000E+00 8 .1000E+01
13289 9 .1000E+01 10 .1000E+01 11 .1000E+01 12 .1000E+01 13 .1000E+01 14
13289 .1000E+01 15 .1000E+01 16 .0000E+00
13290 17 .0000E+00 18 .0000E+00 19 .0000E+00 20 .0000E+00 21 .0000E+00 22
13290 .0000E+00 23 .0000E+00 24 .0000E+00

13291 DAY OF WEEK = SATURDAY
13292 1 .0000E+00 2 .0000E+00 3 .0000E+00 4 .0000E+00 5 .0000E+00 6
13292 .0000E+00 7 .0000E+00 8 .0000E+00
13293 9 .0000E+00 10 .0000E+00 11 .0000E+00 12 .0000E+00 13 .0000E+00 14
13293 .0000E+00 15 .0000E+00 16 .0000E+00
13294 17 .0000E+00 18 .0000E+00 19 .0000E+00 20 .0000E+00 21 .0000E+00 22
13294 .0000E+00 23 .0000E+00 24 .0000E+00

13295 DAY OF WEEK = SUNDAY
13296 1 .0000E+00 2 .0000E+00 3 .0000E+00 4 .0000E+00 5 .0000E+00 6
13296 .0000E+00 7 .0000E+00 8 .0000E+00

13297 9 .0000E+00 10 .0000E+00 11 .0000E+00 12 .0000E+00 13 .0000E+00 14  
.0000E+00 15 .0000E+00 16 .0000E+00  
13298 17 .0000E+00 18 .0000E+00 19 .0000E+00 20 .0000E+00 21 .0000E+00 22  
.0000E+00 23 .0000E+00 24 .0000E+00

13299 \*\*\* AERMOD - VERSION 23132 \*\*\* C:\Users\Alyssa  
Barnett\Desktop\HRA\15638\15638-02a Ops\15638-02a Op \*\*\* 08/15/24

13300 \*\*\* AERMET - VERSION 16216 \*\*\*  
\*\*\* \*\*\*  
20:32:18

13301

PAGE 75  
\*\*\* MODELOPTs: RegDFAULT CONC ELEV FLGPOL URBAN ADJ\_U\*

13302  
13303  
13304 \* SOURCE EMISSION RATE SCALARS WHICH VARY DIURNALLY AND BY DAY OF  
WEEK (HRDOW) \*

13305  
13306 SOURCE ID = VOL51 ; SOURCE TYPE = VOLUME :  
13307 HOUR SCALAR HOUR SCALAR HOUR SCALAR HOUR SCALAR HOUR SCALAR HOUR  
SCALAR HOUR SCALAR HOUR SCALAR  
13308 - - - - -

13309 DAY OF WEEK = WEEKDAY  
13310 1 .0000E+00 2 .0000E+00 3 .0000E+00 4 .0000E+00 5 .0000E+00 6  
.0000E+00 7 .0000E+00 8 .1000E+01  
13311 9 .1000E+01 10 .1000E+01 11 .1000E+01 12 .1000E+01 13 .1000E+01 14  
.1000E+01 15 .1000E+01 16 .0000E+00  
13312 17 .0000E+00 18 .0000E+00 19 .0000E+00 20 .0000E+00 21 .0000E+00 22  
.0000E+00 23 .0000E+00 24 .0000E+00

13313 DAY OF WEEK = SATURDAY  
13314 1 .0000E+00 2 .0000E+00 3 .0000E+00 4 .0000E+00 5 .0000E+00 6  
.0000E+00 7 .0000E+00 8 .0000E+00  
13315 9 .0000E+00 10 .0000E+00 11 .0000E+00 12 .0000E+00 13 .0000E+00 14  
.0000E+00 15 .0000E+00 16 .0000E+00  
13316 17 .0000E+00 18 .0000E+00 19 .0000E+00 20 .0000E+00 21 .0000E+00 22  
.0000E+00 23 .0000E+00 24 .0000E+00

13317 DAY OF WEEK = SUNDAY  
13318 1 .0000E+00 2 .0000E+00 3 .0000E+00 4 .0000E+00 5 .0000E+00 6  
.0000E+00 7 .0000E+00 8 .0000E+00  
13319 9 .0000E+00 10 .0000E+00 11 .0000E+00 12 .0000E+00 13 .0000E+00 14  
.0000E+00 15 .0000E+00 16 .0000E+00  
13320 17 .0000E+00 18 .0000E+00 19 .0000E+00 20 .0000E+00 21 .0000E+00 22  
.0000E+00 23 .0000E+00 24 .0000E+00

13321 \*\*\* AERMOD - VERSION 23132 \*\*\* C:\Users\Alyssa  
Barnett\Desktop\HRA\15638\15638-02a Ops\15638-02a Op \*\*\* 08/15/24

13322 \*\*\* AERMET - VERSION 16216 \*\*\*  
\*\*\* \*\*\*  
20:32:18

13323

PAGE 76  
\*\*\* MODELOPTs: RegDFAULT CONC ELEV FLGPOL URBAN ADJ\_U\*

13324  
13325  
13326 \* SOURCE EMISSION RATE SCALARS WHICH VARY DIURNALLY AND BY DAY OF  
WEEK (HRDOW) \*

13327  
13328 SOURCE ID = VOL52 ; SOURCE TYPE = VOLUME :  
13329 HOUR SCALAR HOUR SCALAR HOUR SCALAR HOUR SCALAR HOUR SCALAR HOUR  
SCALAR HOUR SCALAR HOUR SCALAR  
13330 - - - - -

13331 DAY OF WEEK = WEEKDAY  
13332 1 .0000E+00 2 .0000E+00 3 .0000E+00 4 .0000E+00 5 .0000E+00 6  
.0000E+00 7 .0000E+00 8 .1000E+01  
13333 9 .1000E+01 10 .1000E+01 11 .1000E+01 12 .1000E+01 13 .1000E+01 14  
.1000E+01 15 .1000E+01 16 .0000E+00  
13334 17 .0000E+00 18 .0000E+00 19 .0000E+00 20 .0000E+00 21 .0000E+00 22  
.0000E+00 23 .0000E+00 24 .0000E+00

13335 DAY OF WEEK = SATURDAY  
13336 1 .0000E+00 2 .0000E+00 3 .0000E+00 4 .0000E+00 5 .0000E+00 6  
.0000E+00 7 .0000E+00 8 .0000E+00  
13337 9 .0000E+00 10 .0000E+00 11 .0000E+00 12 .0000E+00 13 .0000E+00 14  
.0000E+00 15 .0000E+00 16 .0000E+00  
13338 17 .0000E+00 18 .0000E+00 19 .0000E+00 20 .0000E+00 21 .0000E+00 22  
.0000E+00 23 .0000E+00 24 .0000E+00

13339 DAY OF WEEK = SUNDAY  
13340 1 .0000E+00 2 .0000E+00 3 .0000E+00 4 .0000E+00 5 .0000E+00 6  
.0000E+00 7 .0000E+00 8 .0000E+00  
13341 9 .0000E+00 10 .0000E+00 11 .0000E+00 12 .0000E+00 13 .0000E+00 14  
.0000E+00 15 .0000E+00 16 .0000E+00  
13342 17 .0000E+00 18 .0000E+00 19 .0000E+00 20 .0000E+00 21 .0000E+00 22  
.0000E+00 23 .0000E+00 24 .0000E+00

13343 \*\*\* AERMOD - VERSION 23132 \*\*\* C:\Users\Alyssa  
Barnett\Desktop\HRA\15638\15638-02a Ops\15638-02a Op \*\*\* 08/15/24  
13344 \*\*\* AERMET - VERSION 16216 \*\*\*  
\*\*\*  
20:32:18

13345 PAGE 77  
13346 \*\*\* MODELOPTs: RegDFAULT CONC ELEV FLGPOL URBAN ADJ\_U\*  
13347  
13348 \* SOURCE EMISSION RATE SCALARS WHICH VARY DIURNALLY AND BY DAY OF  
WEEK (HRDOW) \*

13349 SOURCE ID = VOL53 ; SOURCE TYPE = VOLUME :  
13350 HOUR SCALAR HOUR SCALAR HOUR SCALAR HOUR SCALAR HOUR SCALAR HOUR  
13351 SCALAR HOUR SCALAR HOUR SCALAR  
13352 - - - - -

13353 DAY OF WEEK = WEEKDAY  
13354 1 .0000E+00 2 .0000E+00 3 .0000E+00 4 .0000E+00 5 .0000E+00 6  
.0000E+00 7 .0000E+00 8 .1000E+01  
13355 9 .1000E+01 10 .1000E+01 11 .1000E+01 12 .1000E+01 13 .1000E+01 14  
.1000E+01 15 .1000E+01 16 .0000E+00  
13356 17 .0000E+00 18 .0000E+00 19 .0000E+00 20 .0000E+00 21 .0000E+00 22  
.0000E+00 23 .0000E+00 24 .0000E+00

13357 DAY OF WEEK = SATURDAY  
13358 1 .0000E+00 2 .0000E+00 3 .0000E+00 4 .0000E+00 5 .0000E+00 6  
.0000E+00 7 .0000E+00 8 .0000E+00  
13359 9 .0000E+00 10 .0000E+00 11 .0000E+00 12 .0000E+00 13 .0000E+00 14  
.0000E+00 15 .0000E+00 16 .0000E+00  
13360 17 .0000E+00 18 .0000E+00 19 .0000E+00 20 .0000E+00 21 .0000E+00 22  
.0000E+00 23 .0000E+00 24 .0000E+00

13361 DAY OF WEEK = SUNDAY  
13362 1 .0000E+00 2 .0000E+00 3 .0000E+00 4 .0000E+00 5 .0000E+00 6  
.0000E+00 7 .0000E+00 8 .0000E+00  
13363 9 .0000E+00 10 .0000E+00 11 .0000E+00 12 .0000E+00 13 .0000E+00 14  
.0000E+00 15 .0000E+00 16 .0000E+00  
13364 17 .0000E+00 18 .0000E+00 19 .0000E+00 20 .0000E+00 21 .0000E+00 22  
.0000E+00 23 .0000E+00 24 .0000E+00

13365 \*\*\* AERMOD - VERSION 23132 \*\*\* C:\Users\Alyssa  
Barnett\Desktop\HRA\15638\15638-02a Ops\15638-02a Op \*\*\* 08/15/24  
13366 \*\*\* AERMET - VERSION 16216 \*\*\*  
\*\*\*  
20:32:18

13367 PAGE 78  
13368 \*\*\* MODELOPTs: RegDFAULT CONC ELEV FLGPOL URBAN ADJ\_U\*  
13369  
13370 \* SOURCE EMISSION RATE SCALARS WHICH VARY DIURNALLY AND BY DAY OF  
WEEK (HRDOW) \*

13371 SOURCE ID = VOL54 ; SOURCE TYPE = VOLUME :  
13372 HOUR SCALAR HOUR SCALAR HOUR SCALAR HOUR SCALAR HOUR SCALAR HOUR  
13373 SCALAR HOUR SCALAR HOUR SCALAR

```

SCALAR  HOUR  SCALAR  HOUR  SCALAR
13374  - - - - -
13375  DAY OF WEEK = WEEKDAY
13376  1 .0000E+00  2 .0000E+00  3 .0000E+00  4 .0000E+00  5 .0000E+00  6
      .0000E+00  7 .0000E+00  8 .1000E+01
13377  9 .1000E+01  10 .1000E+01  11 .1000E+01  12 .1000E+01  13 .1000E+01  14
      .1000E+01  15 .1000E+01  16 .0000E+00
13378  17 .0000E+00  18 .0000E+00  19 .0000E+00  20 .0000E+00  21 .0000E+00  22
      .0000E+00  23 .0000E+00  24 .0000E+00
13379  DAY OF WEEK = SATURDAY
13380  1 .0000E+00  2 .0000E+00  3 .0000E+00  4 .0000E+00  5 .0000E+00  6
      .0000E+00  7 .0000E+00  8 .0000E+00
13381  9 .0000E+00  10 .0000E+00  11 .0000E+00  12 .0000E+00  13 .0000E+00  14
      .0000E+00  15 .0000E+00  16 .0000E+00
13382  17 .0000E+00  18 .0000E+00  19 .0000E+00  20 .0000E+00  21 .0000E+00  22
      .0000E+00  23 .0000E+00  24 .0000E+00
13383  DAY OF WEEK = SUNDAY
13384  1 .0000E+00  2 .0000E+00  3 .0000E+00  4 .0000E+00  5 .0000E+00  6
      .0000E+00  7 .0000E+00  8 .0000E+00
13385  9 .0000E+00  10 .0000E+00  11 .0000E+00  12 .0000E+00  13 .0000E+00  14
      .0000E+00  15 .0000E+00  16 .0000E+00
13386  17 .0000E+00  18 .0000E+00  19 .0000E+00  20 .0000E+00  21 .0000E+00  22
      .0000E+00  23 .0000E+00  24 .0000E+00
13387  *** AERMOD - VERSION 23132 ***      *** C:\Users\Alyssa
Barnett\Desktop\HRA\15638\15638-02a Ops\15638-02a Op ***      08/15/24
13388  *** AERMET - VERSION 16216 ***
      ***
20:32:18
13389
      PAGE 79
13390  *** MODELOPTs:  RegDFAULT CONC ELEV FLGPOL URBAN ADJ_U*
13391
13392  * SOURCE EMISSION RATE SCALARS WHICH VARY DIURNALLY AND BY DAY OF
      WEEK (HRDOW) *
13393
13394  SOURCE ID = VOL55      ; SOURCE TYPE = VOLUME      :
13395  HOUR  SCALAR  HOUR  SCALAR  HOUR  SCALAR  HOUR  SCALAR  HOUR  SCALAR  HOUR
      SCALAR  HOUR  SCALAR  HOUR  SCALAR
13396  - - - - -
13397  DAY OF WEEK = WEEKDAY
13398  1 .0000E+00  2 .0000E+00  3 .0000E+00  4 .0000E+00  5 .0000E+00  6
      .0000E+00  7 .0000E+00  8 .1000E+01
13399  9 .1000E+01  10 .1000E+01  11 .1000E+01  12 .1000E+01  13 .1000E+01  14
      .1000E+01  15 .1000E+01  16 .0000E+00
13400  17 .0000E+00  18 .0000E+00  19 .0000E+00  20 .0000E+00  21 .0000E+00  22
      .0000E+00  23 .0000E+00  24 .0000E+00
13401  DAY OF WEEK = SATURDAY
13402  1 .0000E+00  2 .0000E+00  3 .0000E+00  4 .0000E+00  5 .0000E+00  6
      .0000E+00  7 .0000E+00  8 .0000E+00
13403  9 .0000E+00  10 .0000E+00  11 .0000E+00  12 .0000E+00  13 .0000E+00  14
      .0000E+00  15 .0000E+00  16 .0000E+00
13404  17 .0000E+00  18 .0000E+00  19 .0000E+00  20 .0000E+00  21 .0000E+00  22
      .0000E+00  23 .0000E+00  24 .0000E+00
13405  DAY OF WEEK = SUNDAY
13406  1 .0000E+00  2 .0000E+00  3 .0000E+00  4 .0000E+00  5 .0000E+00  6
      .0000E+00  7 .0000E+00  8 .0000E+00
13407  9 .0000E+00  10 .0000E+00  11 .0000E+00  12 .0000E+00  13 .0000E+00  14
      .0000E+00  15 .0000E+00  16 .0000E+00
13408  17 .0000E+00  18 .0000E+00  19 .0000E+00  20 .0000E+00  21 .0000E+00  22
      .0000E+00  23 .0000E+00  24 .0000E+00
13409  *** AERMOD - VERSION 23132 ***      *** C:\Users\Alyssa
Barnett\Desktop\HRA\15638\15638-02a Ops\15638-02a Op ***      08/15/24
13410  *** AERMET - VERSION 16216 ***
      ***

```

20:32:18

13411

PAGE 80

13412 \*\*\* MODELOPTs: RegDFAULT CONC ELEV FLGPOL URBAN ADJ\_U\*

13413

13414 \* SOURCE EMISSION RATE SCALARS WHICH VARY DIURNALLY AND BY DAY OF WEEK (HRDOW) \*

13415

13416 SOURCE ID = VOL56 ; SOURCE TYPE = VOLUME :

13417 HOUR SCALAR HOUR SCALAR HOUR SCALAR HOUR SCALAR HOUR SCALAR HOUR SCALAR HOUR
13418 SCALAR HOUR SCALAR HOUR SCALAR

13418

13419 DAY OF WEEK = WEEKDAY

13420 1 .0000E+00 2 .0000E+00 3 .0000E+00 4 .0000E+00 5 .0000E+00 6
13421 .0000E+00 7 .0000E+00 8 .1000E+01

13421 9 .1000E+01 10 .1000E+01 11 .1000E+01 12 .1000E+01 13 .1000E+01 14
13422 .1000E+01 15 .1000E+01 16 .0000E+00

13422 17 .0000E+00 18 .0000E+00 19 .0000E+00 20 .0000E+00 21 .0000E+00 22
13423 .0000E+00 23 .0000E+00 24 .0000E+00

13423 DAY OF WEEK = SATURDAY

13424 1 .0000E+00 2 .0000E+00 3 .0000E+00 4 .0000E+00 5 .0000E+00 6
13425 .0000E+00 7 .0000E+00 8 .0000E+00

13425 9 .0000E+00 10 .0000E+00 11 .0000E+00 12 .0000E+00 13 .0000E+00 14
13426 .0000E+00 15 .0000E+00 16 .0000E+00

13426 17 .0000E+00 18 .0000E+00 19 .0000E+00 20 .0000E+00 21 .0000E+00 22
13427 .0000E+00 23 .0000E+00 24 .0000E+00

13427 DAY OF WEEK = SUNDAY

13428 1 .0000E+00 2 .0000E+00 3 .0000E+00 4 .0000E+00 5 .0000E+00 6
13429 .0000E+00 7 .0000E+00 8 .0000E+00

13429 9 .0000E+00 10 .0000E+00 11 .0000E+00 12 .0000E+00 13 .0000E+00 14
13430 .0000E+00 15 .0000E+00 16 .0000E+00

13430 17 .0000E+00 18 .0000E+00 19 .0000E+00 20 .0000E+00 21 .0000E+00 22
13431 .0000E+00 23 .0000E+00 24 .0000E+00

13431 \*\*\* AERMOD - VERSION 23132 \*\*\* C:\Users\Alyssa
Barnett\Desktop\HRA\15638\15638-02a Ops\15638-02a Op \*\*\* 08/15/24

13432 \*\*\* AERMET - VERSION 16216 \*\*\*
\*\*\*

20:32:18

13433

PAGE 81

13434 \*\*\* MODELOPTs: RegDFAULT CONC ELEV FLGPOL URBAN ADJ\_U\*

13435

13436 \* SOURCE EMISSION RATE SCALARS WHICH VARY DIURNALLY AND BY DAY OF WEEK (HRDOW) \*

13437

13438 SOURCE ID = VOL57 ; SOURCE TYPE = VOLUME :

13439 HOUR SCALAR HOUR SCALAR HOUR SCALAR HOUR SCALAR HOUR SCALAR HOUR SCALAR HOUR
13440 SCALAR HOUR SCALAR HOUR SCALAR

13440

13441 DAY OF WEEK = WEEKDAY

13442 1 .0000E+00 2 .0000E+00 3 .0000E+00 4 .0000E+00 5 .0000E+00 6
13443 .0000E+00 7 .0000E+00 8 .1000E+01

13443 9 .1000E+01 10 .1000E+01 11 .1000E+01 12 .1000E+01 13 .1000E+01 14
13444 .1000E+01 15 .1000E+01 16 .0000E+00

13444 17 .0000E+00 18 .0000E+00 19 .0000E+00 20 .0000E+00 21 .0000E+00 22
13445 .0000E+00 23 .0000E+00 24 .0000E+00

13445 DAY OF WEEK = SATURDAY

13446 1 .0000E+00 2 .0000E+00 3 .0000E+00 4 .0000E+00 5 .0000E+00 6
13447 .0000E+00 7 .0000E+00 8 .0000E+00

13447 9 .0000E+00 10 .0000E+00 11 .0000E+00 12 .0000E+00 13 .0000E+00 14
13448 .0000E+00 15 .0000E+00 16 .0000E+00

13448 17 .0000E+00 18 .0000E+00 19 .0000E+00 20 .0000E+00 21 .0000E+00 22
13449 .0000E+00 23 .0000E+00 24 .0000E+00

13449 DAY OF WEEK = SUNDAY

13450 1 .0000E+00 2 .0000E+00 3 .0000E+00 4 .0000E+00 5 .0000E+00 6  
.0000E+00 7 .0000E+00 8 .0000E+00  
13451 9 .0000E+00 10 .0000E+00 11 .0000E+00 12 .0000E+00 13 .0000E+00 14  
.0000E+00 15 .0000E+00 16 .0000E+00  
13452 17 .0000E+00 18 .0000E+00 19 .0000E+00 20 .0000E+00 21 .0000E+00 22  
.0000E+00 23 .0000E+00 24 .0000E+00

13453 \*\*\* AERMOD - VERSION 23132 \*\*\* C:\Users\Alyssa  
Barnett\Desktop\HRA\15638\15638-02a Ops\15638-02a Op \*\*\* 08/15/24

13454 \*\*\* AERMET - VERSION 16216 \*\*\*  
\*\*\*  
20:32:18

13455

PAGE 82  
13456 \*\*\* MODELOPTs: RegDFAULT CONC ELEV FLGPOL URBAN ADJ\_U\*

13457  
13458 \* SOURCE EMISSION RATE SCALARS WHICH VARY DIURNALLY AND BY DAY OF  
WEEK (HRDOW) \*

13459 SOURCE ID = VOL58 ; SOURCE TYPE = VOLUME :  
13460 HOUR SCALAR HOUR SCALAR HOUR SCALAR HOUR SCALAR HOUR SCALAR HOUR  
13461 SCALAR HOUR SCALAR HOUR SCALAR

13462 -----  
-----

13463 DAY OF WEEK = WEEKDAY  
13464 1 .0000E+00 2 .0000E+00 3 .0000E+00 4 .0000E+00 5 .0000E+00 6  
.0000E+00 7 .0000E+00 8 .1000E+01  
13465 9 .1000E+01 10 .1000E+01 11 .1000E+01 12 .1000E+01 13 .1000E+01 14  
.1000E+01 15 .1000E+01 16 .0000E+00  
13466 17 .0000E+00 18 .0000E+00 19 .0000E+00 20 .0000E+00 21 .0000E+00 22  
.0000E+00 23 .0000E+00 24 .0000E+00

13467 DAY OF WEEK = SATURDAY  
13468 1 .0000E+00 2 .0000E+00 3 .0000E+00 4 .0000E+00 5 .0000E+00 6  
.0000E+00 7 .0000E+00 8 .0000E+00  
13469 9 .0000E+00 10 .0000E+00 11 .0000E+00 12 .0000E+00 13 .0000E+00 14  
.0000E+00 15 .0000E+00 16 .0000E+00  
13470 17 .0000E+00 18 .0000E+00 19 .0000E+00 20 .0000E+00 21 .0000E+00 22  
.0000E+00 23 .0000E+00 24 .0000E+00

13471 DAY OF WEEK = SUNDAY  
13472 1 .0000E+00 2 .0000E+00 3 .0000E+00 4 .0000E+00 5 .0000E+00 6  
.0000E+00 7 .0000E+00 8 .0000E+00  
13473 9 .0000E+00 10 .0000E+00 11 .0000E+00 12 .0000E+00 13 .0000E+00 14  
.0000E+00 15 .0000E+00 16 .0000E+00  
13474 17 .0000E+00 18 .0000E+00 19 .0000E+00 20 .0000E+00 21 .0000E+00 22  
.0000E+00 23 .0000E+00 24 .0000E+00

13475 \*\*\* AERMOD - VERSION 23132 \*\*\* C:\Users\Alyssa  
Barnett\Desktop\HRA\15638\15638-02a Ops\15638-02a Op \*\*\* 08/15/24

13476 \*\*\* AERMET - VERSION 16216 \*\*\*  
\*\*\*  
20:32:18

13477

PAGE 83  
13478 \*\*\* MODELOPTs: RegDFAULT CONC ELEV FLGPOL URBAN ADJ\_U\*

13479  
13480 \* SOURCE EMISSION RATE SCALARS WHICH VARY DIURNALLY AND BY DAY OF  
WEEK (HRDOW) \*

13481 SOURCE ID = VOL59 ; SOURCE TYPE = VOLUME :  
13482 HOUR SCALAR HOUR SCALAR HOUR SCALAR HOUR SCALAR HOUR SCALAR HOUR  
13483 SCALAR HOUR SCALAR HOUR SCALAR

13484 -----  
-----

13485 DAY OF WEEK = WEEKDAY  
13486 1 .0000E+00 2 .0000E+00 3 .0000E+00 4 .0000E+00 5 .0000E+00 6  
.0000E+00 7 .0000E+00 8 .1000E+01  
13487 9 .1000E+01 10 .1000E+01 11 .1000E+01 12 .1000E+01 13 .1000E+01 14  
.1000E+01 15 .1000E+01 16 .0000E+00

13488 17 .0000E+00 18 .0000E+00 19 .0000E+00 20 .0000E+00 21 .0000E+00 22  
.0000E+00 23 .0000E+00 24 .0000E+00

13489 DAY OF WEEK = SATURDAY  
13490 1 .0000E+00 2 .0000E+00 3 .0000E+00 4 .0000E+00 5 .0000E+00 6  
.0000E+00 7 .0000E+00 8 .0000E+00

13491 9 .0000E+00 10 .0000E+00 11 .0000E+00 12 .0000E+00 13 .0000E+00 14  
.0000E+00 15 .0000E+00 16 .0000E+00  
13492 17 .0000E+00 18 .0000E+00 19 .0000E+00 20 .0000E+00 21 .0000E+00 22  
.0000E+00 23 .0000E+00 24 .0000E+00

13493 DAY OF WEEK = SUNDAY  
13494 1 .0000E+00 2 .0000E+00 3 .0000E+00 4 .0000E+00 5 .0000E+00 6  
.0000E+00 7 .0000E+00 8 .0000E+00  
13495 9 .0000E+00 10 .0000E+00 11 .0000E+00 12 .0000E+00 13 .0000E+00 14  
.0000E+00 15 .0000E+00 16 .0000E+00  
13496 17 .0000E+00 18 .0000E+00 19 .0000E+00 20 .0000E+00 21 .0000E+00 22  
.0000E+00 23 .0000E+00 24 .0000E+00

13497 \*\*\* AERMOD - VERSION 23132 \*\*\* C:\Users\Alyssa  
Barnett\Desktop\HRA\15638\15638-02a Ops\15638-02a Op \*\*\* 08/15/24  
13498 \*\*\* AERMET - VERSION 16216 \*\*\*  
\*\*\*  
20:32:18

13499 PAGE 84  
13500 \*\*\* MODELOPTs: RegDFAULT CONC ELEV FLGPOL URBAN ADJ\_U\*  
13501  
13502 \* SOURCE EMISSION RATE SCALARS WHICH VARY DIURNALLY AND BY DAY OF  
WEEK (HRDOW) \*

13503 SOURCE ID = VOL60 ; SOURCE TYPE = VOLUME :  
13504 HOUR SCALAR HOUR SCALAR HOUR SCALAR HOUR SCALAR HOUR SCALAR HOUR  
13505 SCALAR HOUR SCALAR HOUR SCALAR  
13506 - - - - -

13507 DAY OF WEEK = WEEKDAY  
13508 1 .0000E+00 2 .0000E+00 3 .0000E+00 4 .0000E+00 5 .0000E+00 6  
.0000E+00 7 .0000E+00 8 .1000E+01  
13509 9 .1000E+01 10 .1000E+01 11 .1000E+01 12 .1000E+01 13 .1000E+01 14  
.1000E+01 15 .1000E+01 16 .0000E+00  
13510 17 .0000E+00 18 .0000E+00 19 .0000E+00 20 .0000E+00 21 .0000E+00 22  
.0000E+00 23 .0000E+00 24 .0000E+00

13511 DAY OF WEEK = SATURDAY  
13512 1 .0000E+00 2 .0000E+00 3 .0000E+00 4 .0000E+00 5 .0000E+00 6  
.0000E+00 7 .0000E+00 8 .0000E+00  
13513 9 .0000E+00 10 .0000E+00 11 .0000E+00 12 .0000E+00 13 .0000E+00 14  
.0000E+00 15 .0000E+00 16 .0000E+00  
13514 17 .0000E+00 18 .0000E+00 19 .0000E+00 20 .0000E+00 21 .0000E+00 22  
.0000E+00 23 .0000E+00 24 .0000E+00

13515 DAY OF WEEK = SUNDAY  
13516 1 .0000E+00 2 .0000E+00 3 .0000E+00 4 .0000E+00 5 .0000E+00 6  
.0000E+00 7 .0000E+00 8 .0000E+00  
13517 9 .0000E+00 10 .0000E+00 11 .0000E+00 12 .0000E+00 13 .0000E+00 14  
.0000E+00 15 .0000E+00 16 .0000E+00  
13518 17 .0000E+00 18 .0000E+00 19 .0000E+00 20 .0000E+00 21 .0000E+00 22  
.0000E+00 23 .0000E+00 24 .0000E+00

13519 \*\*\* AERMOD - VERSION 23132 \*\*\* C:\Users\Alyssa  
Barnett\Desktop\HRA\15638\15638-02a Ops\15638-02a Op \*\*\* 08/15/24  
13520 \*\*\* AERMET - VERSION 16216 \*\*\*  
\*\*\*  
20:32:18

13521 PAGE 85  
13522 \*\*\* MODELOPTs: RegDFAULT CONC ELEV FLGPOL URBAN ADJ\_U\*  
13523  
13524 \* SOURCE EMISSION RATE SCALARS WHICH VARY DIURNALLY AND BY DAY OF  
WEEK (HRDOW) \*

13525

13526 SOURCE ID = VOL61 ; SOURCE TYPE = VOLUME :  
13527 HOUR SCALAR HOUR SCALAR HOUR SCALAR HOUR SCALAR HOUR SCALAR HOUR  
SCALAR HOUR SCALAR HOUR SCALAR

13528 -----  
-----

13529 DAY OF WEEK = WEEKDAY  
13530 1 .0000E+00 2 .0000E+00 3 .0000E+00 4 .0000E+00 5 .0000E+00 6  
.0000E+00 7 .0000E+00 8 .1000E+01  
13531 9 .1000E+01 10 .1000E+01 11 .1000E+01 12 .1000E+01 13 .1000E+01 14  
.1000E+01 15 .1000E+01 16 .0000E+00  
13532 17 .0000E+00 18 .0000E+00 19 .0000E+00 20 .0000E+00 21 .0000E+00 22  
.0000E+00 23 .0000E+00 24 .0000E+00

13533 DAY OF WEEK = SATURDAY  
13534 1 .0000E+00 2 .0000E+00 3 .0000E+00 4 .0000E+00 5 .0000E+00 6  
.0000E+00 7 .0000E+00 8 .0000E+00  
13535 9 .0000E+00 10 .0000E+00 11 .0000E+00 12 .0000E+00 13 .0000E+00 14  
.0000E+00 15 .0000E+00 16 .0000E+00  
13536 17 .0000E+00 18 .0000E+00 19 .0000E+00 20 .0000E+00 21 .0000E+00 22  
.0000E+00 23 .0000E+00 24 .0000E+00

13537 DAY OF WEEK = SUNDAY  
13538 1 .0000E+00 2 .0000E+00 3 .0000E+00 4 .0000E+00 5 .0000E+00 6  
.0000E+00 7 .0000E+00 8 .0000E+00  
13539 9 .0000E+00 10 .0000E+00 11 .0000E+00 12 .0000E+00 13 .0000E+00 14  
.0000E+00 15 .0000E+00 16 .0000E+00  
13540 17 .0000E+00 18 .0000E+00 19 .0000E+00 20 .0000E+00 21 .0000E+00 22  
.0000E+00 23 .0000E+00 24 .0000E+00

13541 \*\*\* AERMOD - VERSION 23132 \*\*\* \*\* C:\Users\Alyssa  
Barnett\Desktop\HRA\15638\15638-02a Ops\15638-02a Op \*\*\* 08/15/24

13542 \*\*\* AERMET - VERSION 16216 \*\*\*  
\*\*\* \*\*  
20:32:18

13543 PAGE 86  
13544 \*\*\* MODELOPTs: RegDFAULT CONC ELEV FLGPOL URBAN ADJ\_U\*  
13545  
13546 \* SOURCE EMISSION RATE SCALARS WHICH VARY DIURNALLY AND BY DAY OF  
WEEK (HRDOW) \*

13547 SOURCE ID = VOL62 ; SOURCE TYPE = VOLUME :  
13548 HOUR SCALAR HOUR SCALAR HOUR SCALAR HOUR SCALAR HOUR SCALAR HOUR  
SCALAR HOUR SCALAR HOUR SCALAR

13550 -----  
-----

13551 DAY OF WEEK = WEEKDAY  
13552 1 .0000E+00 2 .0000E+00 3 .0000E+00 4 .0000E+00 5 .0000E+00 6  
.0000E+00 7 .0000E+00 8 .1000E+01  
13553 9 .1000E+01 10 .1000E+01 11 .1000E+01 12 .1000E+01 13 .1000E+01 14  
.1000E+01 15 .1000E+01 16 .0000E+00  
13554 17 .0000E+00 18 .0000E+00 19 .0000E+00 20 .0000E+00 21 .0000E+00 22  
.0000E+00 23 .0000E+00 24 .0000E+00

13555 DAY OF WEEK = SATURDAY  
13556 1 .0000E+00 2 .0000E+00 3 .0000E+00 4 .0000E+00 5 .0000E+00 6  
.0000E+00 7 .0000E+00 8 .0000E+00  
13557 9 .0000E+00 10 .0000E+00 11 .0000E+00 12 .0000E+00 13 .0000E+00 14  
.0000E+00 15 .0000E+00 16 .0000E+00  
13558 17 .0000E+00 18 .0000E+00 19 .0000E+00 20 .0000E+00 21 .0000E+00 22  
.0000E+00 23 .0000E+00 24 .0000E+00

13559 DAY OF WEEK = SUNDAY  
13560 1 .0000E+00 2 .0000E+00 3 .0000E+00 4 .0000E+00 5 .0000E+00 6  
.0000E+00 7 .0000E+00 8 .0000E+00  
13561 9 .0000E+00 10 .0000E+00 11 .0000E+00 12 .0000E+00 13 .0000E+00 14  
.0000E+00 15 .0000E+00 16 .0000E+00  
13562 17 .0000E+00 18 .0000E+00 19 .0000E+00 20 .0000E+00 21 .0000E+00 22  
.0000E+00 23 .0000E+00 24 .0000E+00

13563 \*\*\* AERMOD - VERSION 23132 \*\*\* \*\* C:\Users\Alyssa  
Barnett\Desktop\HRA\15638\15638-02a Ops\15638-02a Op \*\*\* 08/15/24



13564 \*\*\* AERMET - VERSION 16216 \*\*\*

\*\*\*

\*\*\*

20:32:18

13565

PAGE 87

13566 \*\*\* MODELOPTs: RegDFAULT CONC ELEV FLGPOL URBAN ADJ\_U\*

13567

13568 \* SOURCE EMISSION RATE SCALARS WHICH VARY DIURNALLY AND BY DAY OF WEEK (HRDOW) \*

13569

13570 SOURCE ID = VOL63 ; SOURCE TYPE = VOLUME :

13571 HOUR SCALAR HOUR SCALAR HOUR SCALAR HOUR SCALAR HOUR SCALAR HOUR SCALAR HOUR

13572 SCALAR HOUR SCALAR HOUR SCALAR -----

13573 DAY OF WEEK = WEEKDAY

13574 1 .0000E+00 2 .0000E+00 3 .0000E+00 4 .0000E+00 5 .0000E+00 6 .0000E+00 7 .0000E+00 8 .1000E+01

13575 9 .1000E+01 10 .1000E+01 11 .1000E+01 12 .1000E+01 13 .1000E+01 14 .1000E+01 15 .1000E+01 16 .0000E+00

13576 17 .0000E+00 18 .0000E+00 19 .0000E+00 20 .0000E+00 21 .0000E+00 22 .0000E+00 23 .0000E+00 24 .0000E+00

13577 DAY OF WEEK = SATURDAY

13578 1 .0000E+00 2 .0000E+00 3 .0000E+00 4 .0000E+00 5 .0000E+00 6 .0000E+00 7 .0000E+00 8 .0000E+00

13579 9 .0000E+00 10 .0000E+00 11 .0000E+00 12 .0000E+00 13 .0000E+00 14 .0000E+00 15 .0000E+00 16 .0000E+00

13580 17 .0000E+00 18 .0000E+00 19 .0000E+00 20 .0000E+00 21 .0000E+00 22 .0000E+00 23 .0000E+00 24 .0000E+00

13581 DAY OF WEEK = SUNDAY

13582 1 .0000E+00 2 .0000E+00 3 .0000E+00 4 .0000E+00 5 .0000E+00 6 .0000E+00 7 .0000E+00 8 .0000E+00

13583 9 .0000E+00 10 .0000E+00 11 .0000E+00 12 .0000E+00 13 .0000E+00 14 .0000E+00 15 .0000E+00 16 .0000E+00

13584 17 .0000E+00 18 .0000E+00 19 .0000E+00 20 .0000E+00 21 .0000E+00 22 .0000E+00 23 .0000E+00 24 .0000E+00

13585 \*\*\* AERMOD - VERSION 23132 \*\*\* C:\Users\Alyssa

Barnett\Desktop\HRA\15638\15638-02a Ops\15638-02a Op \*\*\* 08/15/24

13586 \*\*\* AERMET - VERSION 16216 \*\*\*

\*\*\*

\*\*\*

20:32:18

13587

PAGE 88

13588 \*\*\* MODELOPTs: RegDFAULT CONC ELEV FLGPOL URBAN ADJ\_U\*

13589

13590 \* SOURCE EMISSION RATE SCALARS WHICH VARY DIURNALLY AND BY DAY OF WEEK (HRDOW) \*

13591

13592 SOURCE ID = VOL64 ; SOURCE TYPE = VOLUME :

13593 HOUR SCALAR HOUR SCALAR HOUR SCALAR HOUR SCALAR HOUR SCALAR HOUR SCALAR HOUR

13594 SCALAR HOUR SCALAR HOUR SCALAR -----

13595 DAY OF WEEK = WEEKDAY

13596 1 .0000E+00 2 .0000E+00 3 .0000E+00 4 .0000E+00 5 .0000E+00 6 .0000E+00 7 .0000E+00 8 .1000E+01

13597 9 .1000E+01 10 .1000E+01 11 .1000E+01 12 .1000E+01 13 .1000E+01 14 .1000E+01 15 .1000E+01 16 .0000E+00

13598 17 .0000E+00 18 .0000E+00 19 .0000E+00 20 .0000E+00 21 .0000E+00 22 .0000E+00 23 .0000E+00 24 .0000E+00

13599 DAY OF WEEK = SATURDAY

13600 1 .0000E+00 2 .0000E+00 3 .0000E+00 4 .0000E+00 5 .0000E+00 6 .0000E+00 7 .0000E+00 8 .0000E+00

13601 9 .0000E+00 10 .0000E+00 11 .0000E+00 12 .0000E+00 13 .0000E+00 14 .0000E+00 15 .0000E+00 16 .0000E+00

13602 17 .0000E+00 18 .0000E+00 19 .0000E+00 20 .0000E+00 21 .0000E+00 22 .0000E+00

.0000E+00 23 .0000E+00 24 .0000E+00  
13603 DAY OF WEEK = SUNDAY  
13604 1 .0000E+00 2 .0000E+00 3 .0000E+00 4 .0000E+00 5 .0000E+00 6  
.0000E+00 7 .0000E+00 8 .0000E+00  
13605 9 .0000E+00 10 .0000E+00 11 .0000E+00 12 .0000E+00 13 .0000E+00 14  
.0000E+00 15 .0000E+00 16 .0000E+00  
13606 17 .0000E+00 18 .0000E+00 19 .0000E+00 20 .0000E+00 21 .0000E+00 22  
.0000E+00 23 .0000E+00 24 .0000E+00

13607 \*\*\* AERMOD - VERSION 23132 \*\*\* \*\*\* C:\Users\Alyssa  
Barnett\Desktop\HRA\15638\15638-02a Ops\15638-02a Op \*\*\* 08/15/24

13608 \*\*\* AERMET - VERSION 16216 \*\*\*  
\*\*\* \*\*\*  
20:32:18

13609 PAGE 89  
13610 \*\*\* MODELOPTs: RegDFAULT CONC ELEV FLGPOL URBAN ADJ\_U\*  
13611  
13612 \* SOURCE EMISSION RATE SCALARS WHICH VARY DIURNALLY AND BY DAY OF  
WEEK (HRDOW) \*

13613 SOURCE ID = VOL65 ; SOURCE TYPE = VOLUME :  
13614 HOUR SCALAR HOUR SCALAR HOUR SCALAR HOUR SCALAR HOUR SCALAR HOUR  
13615 SCALAR HOUR SCALAR HOUR SCALAR  
13616 - - - - -

13617 DAY OF WEEK = WEEKDAY  
13618 1 .0000E+00 2 .0000E+00 3 .0000E+00 4 .0000E+00 5 .0000E+00 6  
.0000E+00 7 .0000E+00 8 .1000E+01  
13619 9 .1000E+01 10 .1000E+01 11 .1000E+01 12 .1000E+01 13 .1000E+01 14  
.1000E+01 15 .1000E+01 16 .0000E+00  
13620 17 .0000E+00 18 .0000E+00 19 .0000E+00 20 .0000E+00 21 .0000E+00 22  
.0000E+00 23 .0000E+00 24 .0000E+00

13621 DAY OF WEEK = SATURDAY  
13622 1 .0000E+00 2 .0000E+00 3 .0000E+00 4 .0000E+00 5 .0000E+00 6  
.0000E+00 7 .0000E+00 8 .0000E+00  
13623 9 .0000E+00 10 .0000E+00 11 .0000E+00 12 .0000E+00 13 .0000E+00 14  
.0000E+00 15 .0000E+00 16 .0000E+00  
13624 17 .0000E+00 18 .0000E+00 19 .0000E+00 20 .0000E+00 21 .0000E+00 22  
.0000E+00 23 .0000E+00 24 .0000E+00

13625 DAY OF WEEK = SUNDAY  
13626 1 .0000E+00 2 .0000E+00 3 .0000E+00 4 .0000E+00 5 .0000E+00 6  
.0000E+00 7 .0000E+00 8 .0000E+00  
13627 9 .0000E+00 10 .0000E+00 11 .0000E+00 12 .0000E+00 13 .0000E+00 14  
.0000E+00 15 .0000E+00 16 .0000E+00  
13628 17 .0000E+00 18 .0000E+00 19 .0000E+00 20 .0000E+00 21 .0000E+00 22  
.0000E+00 23 .0000E+00 24 .0000E+00

13629 \*\*\* AERMOD - VERSION 23132 \*\*\* \*\*\* C:\Users\Alyssa  
Barnett\Desktop\HRA\15638\15638-02a Ops\15638-02a Op \*\*\* 08/15/24

13630 \*\*\* AERMET - VERSION 16216 \*\*\*  
\*\*\* \*\*\*  
20:32:18

13631 PAGE 90  
13632 \*\*\* MODELOPTs: RegDFAULT CONC ELEV FLGPOL URBAN ADJ\_U\*  
13633  
13634 \* SOURCE EMISSION RATE SCALARS WHICH VARY DIURNALLY AND BY DAY OF  
WEEK (HRDOW) \*

13635 SOURCE ID = VOL66 ; SOURCE TYPE = VOLUME :  
13636 HOUR SCALAR HOUR SCALAR HOUR SCALAR HOUR SCALAR HOUR SCALAR HOUR  
13637 SCALAR HOUR SCALAR HOUR SCALAR  
13638 - - - - -

13639 DAY OF WEEK = WEEKDAY  
13640 1 .0000E+00 2 .0000E+00 3 .0000E+00 4 .0000E+00 5 .0000E+00 6  
.0000E+00 7 .0000E+00 8 .1000E+01

13641 9 .1000E+01 10 .1000E+01 11 .1000E+01 12 .1000E+01 13 .1000E+01 14  
.1000E+01 15 .1000E+01 16 .0000E+00  
13642 17 .0000E+00 18 .0000E+00 19 .0000E+00 20 .0000E+00 21 .0000E+00 22  
.0000E+00 23 .0000E+00 24 .0000E+00

DAY OF WEEK = SATURDAY

13643 1 .0000E+00 2 .0000E+00 3 .0000E+00 4 .0000E+00 5 .0000E+00 6  
.0000E+00 7 .0000E+00 8 .0000E+00  
13644 9 .0000E+00 10 .0000E+00 11 .0000E+00 12 .0000E+00 13 .0000E+00 14  
.0000E+00 15 .0000E+00 16 .0000E+00  
13645 17 .0000E+00 18 .0000E+00 19 .0000E+00 20 .0000E+00 21 .0000E+00 22  
.0000E+00 23 .0000E+00 24 .0000E+00

DAY OF WEEK = SUNDAY

13646 1 .0000E+00 2 .0000E+00 3 .0000E+00 4 .0000E+00 5 .0000E+00 6  
.0000E+00 7 .0000E+00 8 .0000E+00  
13647 9 .0000E+00 10 .0000E+00 11 .0000E+00 12 .0000E+00 13 .0000E+00 14  
.0000E+00 15 .0000E+00 16 .0000E+00  
13648 17 .0000E+00 18 .0000E+00 19 .0000E+00 20 .0000E+00 21 .0000E+00 22  
.0000E+00 23 .0000E+00 24 .0000E+00

13649 1 .0000E+00 2 .0000E+00 3 .0000E+00 4 .0000E+00 5 .0000E+00 6  
.0000E+00 7 .0000E+00 8 .0000E+00  
13650 9 .0000E+00 10 .0000E+00 11 .0000E+00 12 .0000E+00 13 .0000E+00 14  
.0000E+00 15 .0000E+00 16 .0000E+00  
13651 17 .0000E+00 18 .0000E+00 19 .0000E+00 20 .0000E+00 21 .0000E+00 22  
.0000E+00 23 .0000E+00 24 .0000E+00

\*\*\* AERMOD - VERSION 23132 \*\*\* C:\Users\Alyssa  
Barnett\Desktop\HRA\15638\15638-02a Ops\15638-02a Op \*\*\* 08/15/24

13652 \*\*\* AERMET - VERSION 16216 \*\*\*  
\*\*\*  
20:32:18

13653  
PAGE 91  
13654 \*\*\* MODELOPTs: RegDFAULT CONC ELEV FLGPOL URBAN ADJ\_U\*  
13655  
13656 \* SOURCE EMISSION RATE SCALARS WHICH VARY DIURNALLY AND BY DAY OF  
WEEK (HRDOW) \*

13657 SOURCE ID = VOL67 ; SOURCE TYPE = VOLUME :  
13658 HOUR SCALAR HOUR SCALAR HOUR SCALAR HOUR SCALAR HOUR SCALAR HOUR  
13659 SCALAR HOUR SCALAR HOUR SCALAR  
13660 - - - - -

DAY OF WEEK = WEEKDAY

13661 1 .0000E+00 2 .0000E+00 3 .0000E+00 4 .0000E+00 5 .0000E+00 6  
.0000E+00 7 .0000E+00 8 .1000E+01  
13662 9 .1000E+01 10 .1000E+01 11 .1000E+01 12 .1000E+01 13 .1000E+01 14  
.1000E+01 15 .1000E+01 16 .0000E+00  
13663 17 .0000E+00 18 .0000E+00 19 .0000E+00 20 .0000E+00 21 .0000E+00 22  
.0000E+00 23 .0000E+00 24 .0000E+00

DAY OF WEEK = SATURDAY

13664 1 .0000E+00 2 .0000E+00 3 .0000E+00 4 .0000E+00 5 .0000E+00 6  
.0000E+00 7 .0000E+00 8 .0000E+00  
13665 9 .0000E+00 10 .0000E+00 11 .0000E+00 12 .0000E+00 13 .0000E+00 14  
.0000E+00 15 .0000E+00 16 .0000E+00  
13666 17 .0000E+00 18 .0000E+00 19 .0000E+00 20 .0000E+00 21 .0000E+00 22  
.0000E+00 23 .0000E+00 24 .0000E+00

DAY OF WEEK = SUNDAY

13667 1 .0000E+00 2 .0000E+00 3 .0000E+00 4 .0000E+00 5 .0000E+00 6  
.0000E+00 7 .0000E+00 8 .0000E+00  
13668 9 .0000E+00 10 .0000E+00 11 .0000E+00 12 .0000E+00 13 .0000E+00 14  
.0000E+00 15 .0000E+00 16 .0000E+00  
13669 17 .0000E+00 18 .0000E+00 19 .0000E+00 20 .0000E+00 21 .0000E+00 22  
.0000E+00 23 .0000E+00 24 .0000E+00

\*\*\* AERMOD - VERSION 23132 \*\*\* C:\Users\Alyssa  
Barnett\Desktop\HRA\15638\15638-02a Ops\15638-02a Op \*\*\* 08/15/24

13670 \*\*\* AERMET - VERSION 16216 \*\*\*  
\*\*\*  
20:32:18

13671  
PAGE 92  
13672 \*\*\* MODELOPTs: RegDFAULT CONC ELEV FLGPOL URBAN ADJ\_U\*  
13673  
13674 \* SOURCE EMISSION RATE SCALARS WHICH VARY DIURNALLY AND BY DAY OF

WEEK (HRDOW) \*

```

13679
13680 SOURCE ID = VOL68 ; SOURCE TYPE = VOLUME :
13681 HOUR SCALAR HOUR SCALAR HOUR SCALAR HOUR SCALAR HOUR SCALAR HOUR
13682 SCALAR HOUR SCALAR HOUR SCALAR
-----
13683 DAY OF WEEK = WEEKDAY
13684 1 .0000E+00 2 .0000E+00 3 .0000E+00 4 .0000E+00 5 .0000E+00 6
13685 .0000E+00 7 .0000E+00 8 .1000E+01
13686 9 .1000E+01 10 .1000E+01 11 .1000E+01 12 .1000E+01 13 .1000E+01 14
13687 .1000E+01 15 .1000E+01 16 .0000E+00
13688 17 .0000E+00 18 .0000E+00 19 .0000E+00 20 .0000E+00 21 .0000E+00 22
13689 .0000E+00 23 .0000E+00 24 .0000E+00
13690 DAY OF WEEK = SATURDAY
13691 1 .0000E+00 2 .0000E+00 3 .0000E+00 4 .0000E+00 5 .0000E+00 6
13692 .0000E+00 7 .0000E+00 8 .0000E+00
13693 9 .0000E+00 10 .0000E+00 11 .0000E+00 12 .0000E+00 13 .0000E+00 14
13694 .0000E+00 15 .0000E+00 16 .0000E+00
13695 17 .0000E+00 18 .0000E+00 19 .0000E+00 20 .0000E+00 21 .0000E+00 22
13696 .0000E+00 23 .0000E+00 24 .0000E+00
13697 DAY OF WEEK = SUNDAY
13698 1 .0000E+00 2 .0000E+00 3 .0000E+00 4 .0000E+00 5 .0000E+00 6
13699 .0000E+00 7 .0000E+00 8 .0000E+00
13700 9 .0000E+00 10 .0000E+00 11 .0000E+00 12 .0000E+00 13 .0000E+00 14
13701 .0000E+00 15 .0000E+00 16 .0000E+00
13702 17 .0000E+00 18 .0000E+00 19 .0000E+00 20 .0000E+00 21 .0000E+00 22
13703 .0000E+00 23 .0000E+00 24 .0000E+00
13704 *** AERMOD - VERSION 23132 *** *** C:\Users\Alyssa
13705 Barnett\Desktop\HRA\15638\15638-02a Ops\15638-02a Op *** 08/15/24
13706 *** AERMET - VERSION 16216 ***
13707 ***
13708 20:32:18
13709
13710 PAGE 93
13711 *** MODELOPTs: RegDFAULT CONC ELEV FLGPOL URBAN ADJ_U*
13712
13713 * SOURCE EMISSION RATE SCALARS WHICH VARY DIURNALLY AND BY DAY OF
13714 WEEK (HRDOW) *
13715
13716 SOURCE ID = VOL69 ; SOURCE TYPE = VOLUME :
13717 HOUR SCALAR HOUR SCALAR HOUR SCALAR HOUR SCALAR HOUR SCALAR HOUR
13718 SCALAR HOUR SCALAR HOUR SCALAR
-----
13719 DAY OF WEEK = WEEKDAY
13720 1 .0000E+00 2 .0000E+00 3 .0000E+00 4 .0000E+00 5 .0000E+00 6
13721 .0000E+00 7 .0000E+00 8 .1000E+01
13722 9 .1000E+01 10 .1000E+01 11 .1000E+01 12 .1000E+01 13 .1000E+01 14
13723 .1000E+01 15 .1000E+01 16 .0000E+00
13724 17 .0000E+00 18 .0000E+00 19 .0000E+00 20 .0000E+00 21 .0000E+00 22
13725 .0000E+00 23 .0000E+00 24 .0000E+00
13726 DAY OF WEEK = SATURDAY
13727 1 .0000E+00 2 .0000E+00 3 .0000E+00 4 .0000E+00 5 .0000E+00 6
13728 .0000E+00 7 .0000E+00 8 .0000E+00
13729 9 .0000E+00 10 .0000E+00 11 .0000E+00 12 .0000E+00 13 .0000E+00 14
13730 .0000E+00 15 .0000E+00 16 .0000E+00
13731 17 .0000E+00 18 .0000E+00 19 .0000E+00 20 .0000E+00 21 .0000E+00 22
13732 .0000E+00 23 .0000E+00 24 .0000E+00
13733 DAY OF WEEK = SUNDAY
13734 1 .0000E+00 2 .0000E+00 3 .0000E+00 4 .0000E+00 5 .0000E+00 6
13735 .0000E+00 7 .0000E+00 8 .0000E+00
13736 9 .0000E+00 10 .0000E+00 11 .0000E+00 12 .0000E+00 13 .0000E+00 14
13737 .0000E+00 15 .0000E+00 16 .0000E+00
13738 17 .0000E+00 18 .0000E+00 19 .0000E+00 20 .0000E+00 21 .0000E+00 22
13739 .0000E+00 23 .0000E+00 24 .0000E+00

```

20:32:18

13719

PAGE 94

13720 \*\*\* MODELOPTs: RegDFAULT CONC ELEV FLGPOL URBAN ADJ\_U\*

13721

13722 \* SOURCE EMISSION RATE SCALARS WHICH VARY DIURNALLY AND BY DAY OF WEEK (HRDOW) \*

13723

13724 SOURCE ID = VOL70 ; SOURCE TYPE = VOLUME :

13725 HOUR SCALAR HOUR SCALAR HOUR SCALAR HOUR SCALAR HOUR SCALAR HOUR  
SCALAR HOUR SCALAR HOUR SCALAR

13726 -----

13727 DAY OF WEEK = WEEKDAY

13728 1 .0000E+00 2 .0000E+00 3 .0000E+00 4 .0000E+00 5 .0000E+00 6  
.0000E+00 7 .0000E+00 8 .1000E+01

13729 9 .1000E+01 10 .1000E+01 11 .1000E+01 12 .1000E+01 13 .1000E+01 14  
.1000E+01 15 .1000E+01 16 .0000E+00

13730 17 .0000E+00 18 .0000E+00 19 .0000E+00 20 .0000E+00 21 .0000E+00 22  
.0000E+00 23 .0000E+00 24 .0000E+00

13731 DAY OF WEEK = SATURDAY

13732 1 .0000E+00 2 .0000E+00 3 .0000E+00 4 .0000E+00 5 .0000E+00 6  
.0000E+00 7 .0000E+00 8 .0000E+00

13733 9 .0000E+00 10 .0000E+00 11 .0000E+00 12 .0000E+00 13 .0000E+00 14  
.0000E+00 15 .0000E+00 16 .0000E+00

13734 17 .0000E+00 18 .0000E+00 19 .0000E+00 20 .0000E+00 21 .0000E+00 22  
.0000E+00 23 .0000E+00 24 .0000E+00

13735 DAY OF WEEK = SUNDAY

13736 1 .0000E+00 2 .0000E+00 3 .0000E+00 4 .0000E+00 5 .0000E+00 6  
.0000E+00 7 .0000E+00 8 .0000E+00

13737 9 .0000E+00 10 .0000E+00 11 .0000E+00 12 .0000E+00 13 .0000E+00 14  
.0000E+00 15 .0000E+00 16 .0000E+00

13738 17 .0000E+00 18 .0000E+00 19 .0000E+00 20 .0000E+00 21 .0000E+00 22  
.0000E+00 23 .0000E+00 24 .0000E+00

20:32:18

13741

PAGE 95

13742 \*\*\* MODELOPTs: RegDFAULT CONC ELEV FLGPOL URBAN ADJ\_U\*

13743

13744 \* SOURCE EMISSION RATE SCALARS WHICH VARY DIURNALLY AND BY DAY OF WEEK (HRDOW) \*

13745

13746 SOURCE ID = VOL71 ; SOURCE TYPE = VOLUME :

13747 HOUR SCALAR HOUR SCALAR HOUR SCALAR HOUR SCALAR HOUR SCALAR HOUR  
SCALAR HOUR SCALAR HOUR SCALAR

13748 -----

13749 DAY OF WEEK = WEEKDAY

13750 1 .0000E+00 2 .0000E+00 3 .0000E+00 4 .0000E+00 5 .0000E+00 6  
.0000E+00 7 .0000E+00 8 .1000E+01

13751 9 .1000E+01 10 .1000E+01 11 .1000E+01 12 .1000E+01 13 .1000E+01 14  
.1000E+01 15 .1000E+01 16 .0000E+00

13752 17 .0000E+00 18 .0000E+00 19 .0000E+00 20 .0000E+00 21 .0000E+00 22  
.0000E+00 23 .0000E+00 24 .0000E+00

13753 DAY OF WEEK = SATURDAY

13754 1 .0000E+00 2 .0000E+00 3 .0000E+00 4 .0000E+00 5 .0000E+00 6  
.0000E+00 7 .0000E+00 8 .0000E+00

13755 9 .0000E+00 10 .0000E+00 11 .0000E+00 12 .0000E+00 13 .0000E+00 14

13756 .0000E+00 15 .0000E+00 16 .0000E+00  
17 .0000E+00 18 .0000E+00 19 .0000E+00 20 .0000E+00 21 .0000E+00 22  
.0000E+00 23 .0000E+00 24 .0000E+00

13757 DAY OF WEEK = SUNDAY

13758 1 .0000E+00 2 .0000E+00 3 .0000E+00 4 .0000E+00 5 .0000E+00 6  
.0000E+00 7 .0000E+00 8 .0000E+00

13759 9 .0000E+00 10 .0000E+00 11 .0000E+00 12 .0000E+00 13 .0000E+00 14  
.0000E+00 15 .0000E+00 16 .0000E+00

13760 17 .0000E+00 18 .0000E+00 19 .0000E+00 20 .0000E+00 21 .0000E+00 22  
.0000E+00 23 .0000E+00 24 .0000E+00

13761 \*\*\* AERMOD - VERSION 23132 \*\*\* C:\Users\Alyssa  
Barnett\Desktop\HRA\15638\15638-02a Ops\15638-02a Op \*\*\* 08/15/24

13762 \*\*\* AERMET - VERSION 16216 \*\*\*  
\*\*\*  
20:32:18

13763

13764 PAGE 96  
\*\*\* MODELOPTs: RegDFAULT CONC ELEV FLGPOL URBAN ADJ\_U\*

13765 \* SOURCE EMISSION RATE SCALARS WHICH VARY DIURNALLY AND BY DAY OF  
13766 WEEK (HRDOW) \*

13767 SOURCE ID = VOL72 ; SOURCE TYPE = VOLUME :  
13768 HOUR SCALAR HOUR SCALAR HOUR SCALAR HOUR SCALAR HOUR SCALAR HOUR  
13769 SCALAR HOUR SCALAR HOUR SCALAR

13770 - - - - -  
- - - - -

13771 DAY OF WEEK = WEEKDAY

13772 1 .0000E+00 2 .0000E+00 3 .0000E+00 4 .0000E+00 5 .0000E+00 6  
.0000E+00 7 .0000E+00 8 .1000E+01

13773 9 .1000E+01 10 .1000E+01 11 .1000E+01 12 .1000E+01 13 .1000E+01 14  
.1000E+01 15 .1000E+01 16 .0000E+00

13774 17 .0000E+00 18 .0000E+00 19 .0000E+00 20 .0000E+00 21 .0000E+00 22  
.0000E+00 23 .0000E+00 24 .0000E+00

13775 DAY OF WEEK = SATURDAY

13776 1 .0000E+00 2 .0000E+00 3 .0000E+00 4 .0000E+00 5 .0000E+00 6  
.0000E+00 7 .0000E+00 8 .0000E+00

13777 9 .0000E+00 10 .0000E+00 11 .0000E+00 12 .0000E+00 13 .0000E+00 14  
.0000E+00 15 .0000E+00 16 .0000E+00

13778 17 .0000E+00 18 .0000E+00 19 .0000E+00 20 .0000E+00 21 .0000E+00 22  
.0000E+00 23 .0000E+00 24 .0000E+00

13779 DAY OF WEEK = SUNDAY

13780 1 .0000E+00 2 .0000E+00 3 .0000E+00 4 .0000E+00 5 .0000E+00 6  
.0000E+00 7 .0000E+00 8 .0000E+00

13781 9 .0000E+00 10 .0000E+00 11 .0000E+00 12 .0000E+00 13 .0000E+00 14  
.0000E+00 15 .0000E+00 16 .0000E+00

13782 17 .0000E+00 18 .0000E+00 19 .0000E+00 20 .0000E+00 21 .0000E+00 22  
.0000E+00 23 .0000E+00 24 .0000E+00

13783 \*\*\* AERMOD - VERSION 23132 \*\*\* C:\Users\Alyssa  
Barnett\Desktop\HRA\15638\15638-02a Ops\15638-02a Op \*\*\* 08/15/24

13784 \*\*\* AERMET - VERSION 16216 \*\*\*  
\*\*\*  
20:32:18

13785

13786 PAGE 97  
\*\*\* MODELOPTs: RegDFAULT CONC ELEV FLGPOL URBAN ADJ\_U\*

13787 \* SOURCE EMISSION RATE SCALARS WHICH VARY DIURNALLY AND BY DAY OF  
13788 WEEK (HRDOW) \*

13789 SOURCE ID = VOL73 ; SOURCE TYPE = VOLUME :  
13790 HOUR SCALAR HOUR SCALAR HOUR SCALAR HOUR SCALAR HOUR SCALAR HOUR  
13791 SCALAR HOUR SCALAR HOUR SCALAR

13792 - - - - -  
- - - - -

13793 DAY OF WEEK = WEEKDAY

13794 1 .0000E+00 2 .0000E+00 3 .0000E+00 4 .0000E+00 5 .0000E+00 6  
.0000E+00 7 .0000E+00 8 .1000E+01  
13795 9 .1000E+01 10 .1000E+01 11 .1000E+01 12 .1000E+01 13 .1000E+01 14  
.1000E+01 15 .1000E+01 16 .0000E+00  
13796 17 .0000E+00 18 .0000E+00 19 .0000E+00 20 .0000E+00 21 .0000E+00 22  
.0000E+00 23 .0000E+00 24 .0000E+00

DAY OF WEEK = SATURDAY

13797 1 .0000E+00 2 .0000E+00 3 .0000E+00 4 .0000E+00 5 .0000E+00 6  
.0000E+00 7 .0000E+00 8 .0000E+00  
13799 9 .0000E+00 10 .0000E+00 11 .0000E+00 12 .0000E+00 13 .0000E+00 14  
.0000E+00 15 .0000E+00 16 .0000E+00  
13800 17 .0000E+00 18 .0000E+00 19 .0000E+00 20 .0000E+00 21 .0000E+00 22  
.0000E+00 23 .0000E+00 24 .0000E+00

DAY OF WEEK = SUNDAY

13801 1 .0000E+00 2 .0000E+00 3 .0000E+00 4 .0000E+00 5 .0000E+00 6  
.0000E+00 7 .0000E+00 8 .0000E+00  
13803 9 .0000E+00 10 .0000E+00 11 .0000E+00 12 .0000E+00 13 .0000E+00 14  
.0000E+00 15 .0000E+00 16 .0000E+00  
13804 17 .0000E+00 18 .0000E+00 19 .0000E+00 20 .0000E+00 21 .0000E+00 22  
.0000E+00 23 .0000E+00 24 .0000E+00

13805 \*\*\* AERMOD - VERSION 23132 \*\*\* \*\* C:\Users\Alyssa  
Barnett\Desktop\HRA\15638\15638-02a Ops\15638-02a Op \*\*\* 08/15/24

13806 \*\*\* AERMET - VERSION 16216 \*\*\*  
\*\*\* \*\*  
20:32:18

13807

PAGE 98

13808 \*\*\* MODELOPTs: RegDFAULT CONC ELEV FLGPOL URBAN ADJ\_U\*

13809

13810 \* SOURCE EMISSION RATE SCALARS WHICH VARY DIURNALLY AND BY DAY OF  
WEEK (HRDOW) \*

13811

13812 SOURCE ID = VOL74 ; SOURCE TYPE = VOLUME :

13813 HOUR SCALAR HOUR SCALAR HOUR SCALAR HOUR SCALAR HOUR SCALAR HOUR  
SCALAR HOUR SCALAR HOUR SCALAR

13814 - - - - -

DAY OF WEEK = WEEKDAY

13815 1 .0000E+00 2 .0000E+00 3 .0000E+00 4 .0000E+00 5 .0000E+00 6  
.0000E+00 7 .0000E+00 8 .1000E+01  
13817 9 .1000E+01 10 .1000E+01 11 .1000E+01 12 .1000E+01 13 .1000E+01 14  
.1000E+01 15 .1000E+01 16 .0000E+00  
13818 17 .0000E+00 18 .0000E+00 19 .0000E+00 20 .0000E+00 21 .0000E+00 22  
.0000E+00 23 .0000E+00 24 .0000E+00

DAY OF WEEK = SATURDAY

13819 1 .0000E+00 2 .0000E+00 3 .0000E+00 4 .0000E+00 5 .0000E+00 6  
.0000E+00 7 .0000E+00 8 .0000E+00  
13821 9 .0000E+00 10 .0000E+00 11 .0000E+00 12 .0000E+00 13 .0000E+00 14  
.0000E+00 15 .0000E+00 16 .0000E+00  
13822 17 .0000E+00 18 .0000E+00 19 .0000E+00 20 .0000E+00 21 .0000E+00 22  
.0000E+00 23 .0000E+00 24 .0000E+00

DAY OF WEEK = SUNDAY

13823 1 .0000E+00 2 .0000E+00 3 .0000E+00 4 .0000E+00 5 .0000E+00 6  
.0000E+00 7 .0000E+00 8 .0000E+00  
13825 9 .0000E+00 10 .0000E+00 11 .0000E+00 12 .0000E+00 13 .0000E+00 14  
.0000E+00 15 .0000E+00 16 .0000E+00  
13826 17 .0000E+00 18 .0000E+00 19 .0000E+00 20 .0000E+00 21 .0000E+00 22  
.0000E+00 23 .0000E+00 24 .0000E+00

13827 \*\*\* AERMOD - VERSION 23132 \*\*\* \*\* C:\Users\Alyssa  
Barnett\Desktop\HRA\15638\15638-02a Ops\15638-02a Op \*\*\* 08/15/24

13828 \*\*\* AERMET - VERSION 16216 \*\*\*  
\*\*\* \*\*  
20:32:18

13829

PAGE 99

13830 \*\*\* MODELOPTs: RegDFAULT CONC ELEV FLGPOL URBAN ADJ\_U\*

13831  
13832

\* SOURCE EMISSION RATE SCALARS WHICH VARY DIURNALLY AND BY DAY OF WEEK (HRDOW) \*

13833

13834 SOURCE ID = VOL75 ; SOURCE TYPE = VOLUME :  
13835 HOUR SCALAR HOUR SCALAR HOUR SCALAR HOUR SCALAR HOUR SCALAR HOUR  
SCALAR HOUR SCALAR HOUR SCALAR

13836 - - - - -  
- - - - -

13837 DAY OF WEEK = WEEKDAY  
13838 1 .0000E+00 2 .0000E+00 3 .0000E+00 4 .0000E+00 5 .0000E+00 6  
.0000E+00 7 .0000E+00 8 .1000E+01  
13839 9 .1000E+01 10 .1000E+01 11 .1000E+01 12 .1000E+01 13 .1000E+01 14  
.1000E+01 15 .1000E+01 16 .0000E+00  
13840 17 .0000E+00 18 .0000E+00 19 .0000E+00 20 .0000E+00 21 .0000E+00 22  
.0000E+00 23 .0000E+00 24 .0000E+00

13841 DAY OF WEEK = SATURDAY  
13842 1 .0000E+00 2 .0000E+00 3 .0000E+00 4 .0000E+00 5 .0000E+00 6  
.0000E+00 7 .0000E+00 8 .0000E+00  
13843 9 .0000E+00 10 .0000E+00 11 .0000E+00 12 .0000E+00 13 .0000E+00 14  
.0000E+00 15 .0000E+00 16 .0000E+00  
13844 17 .0000E+00 18 .0000E+00 19 .0000E+00 20 .0000E+00 21 .0000E+00 22  
.0000E+00 23 .0000E+00 24 .0000E+00

13845 DAY OF WEEK = SUNDAY  
13846 1 .0000E+00 2 .0000E+00 3 .0000E+00 4 .0000E+00 5 .0000E+00 6  
.0000E+00 7 .0000E+00 8 .0000E+00  
13847 9 .0000E+00 10 .0000E+00 11 .0000E+00 12 .0000E+00 13 .0000E+00 14  
.0000E+00 15 .0000E+00 16 .0000E+00  
13848 17 .0000E+00 18 .0000E+00 19 .0000E+00 20 .0000E+00 21 .0000E+00 22  
.0000E+00 23 .0000E+00 24 .0000E+00

13849 \*\*\* AERMOD - VERSION 23132 \*\*\* C:\Users\Alyssa  
Barnett\Desktop\HRA\15638\15638-02a Ops\15638-02a Op \*\*\* 08/15/24  
13850 \*\*\* AERMET - VERSION 16216 \*\*\*  
\*\*\* \*\*\*  
20:32:18

13851

13852 PAGE 100  
13853 \*\*\* MODELOPTs: RegDFAULT CONC ELEV FLGPOL URBAN ADJ\_U\*

13854 \* SOURCE EMISSION RATE SCALARS WHICH VARY DIURNALLY AND BY DAY OF WEEK (HRDOW) \*

13855 SOURCE ID = VOL76 ; SOURCE TYPE = VOLUME :  
13856 HOUR SCALAR HOUR SCALAR HOUR SCALAR HOUR SCALAR HOUR SCALAR HOUR  
SCALAR HOUR SCALAR HOUR SCALAR

13857 - - - - -  
- - - - -

13858 DAY OF WEEK = WEEKDAY  
13859 1 .0000E+00 2 .0000E+00 3 .0000E+00 4 .0000E+00 5 .0000E+00 6  
.0000E+00 7 .0000E+00 8 .1000E+01  
13860 9 .1000E+01 10 .1000E+01 11 .1000E+01 12 .1000E+01 13 .1000E+01 14  
.1000E+01 15 .1000E+01 16 .0000E+00  
13861 17 .0000E+00 18 .0000E+00 19 .0000E+00 20 .0000E+00 21 .0000E+00 22  
.0000E+00 23 .0000E+00 24 .0000E+00

13862 DAY OF WEEK = SATURDAY  
13863 1 .0000E+00 2 .0000E+00 3 .0000E+00 4 .0000E+00 5 .0000E+00 6  
.0000E+00 7 .0000E+00 8 .0000E+00  
13864 9 .0000E+00 10 .0000E+00 11 .0000E+00 12 .0000E+00 13 .0000E+00 14  
.0000E+00 15 .0000E+00 16 .0000E+00  
13865 17 .0000E+00 18 .0000E+00 19 .0000E+00 20 .0000E+00 21 .0000E+00 22  
.0000E+00 23 .0000E+00 24 .0000E+00

13866 DAY OF WEEK = SUNDAY  
13867 1 .0000E+00 2 .0000E+00 3 .0000E+00 4 .0000E+00 5 .0000E+00 6  
.0000E+00 7 .0000E+00 8 .0000E+00  
13868 9 .0000E+00 10 .0000E+00 11 .0000E+00 12 .0000E+00 13 .0000E+00 14  
.0000E+00 15 .0000E+00 16 .0000E+00



13870 17 .0000E+00 18 .0000E+00 19 .0000E+00 20 .0000E+00 21 .0000E+00 22  
.0000E+00 23 .0000E+00 24 .0000E+00

13871 \*\*\* AERMOD - VERSION 23132 \*\*\* C:\Users\Alyssa  
Barnett\Desktop\HRA\15638\15638-02a Ops\15638-02a Op \*\*\* 08/15/24

13872 \*\*\* AERMET - VERSION 16216 \*\*\*  
\*\*\*  
20:32:18

13873

PAGE 101

13874 \*\*\* MODELOPTs: RegDFAULT CONC ELEV FLGPOL URBAN ADJ\_U\*

13875

13876 \* SOURCE EMISSION RATE SCALARS WHICH VARY DIURNALLY AND BY DAY OF  
WEEK (HRDOW) \*

13877

13878 SOURCE ID = VOL77 ; SOURCE TYPE = VOLUME :

13879 HOUR SCALAR HOUR SCALAR HOUR SCALAR HOUR SCALAR HOUR SCALAR HOUR  
SCALAR HOUR SCALAR HOUR SCALAR

13880 - - - - -  
- - - - -

13881 DAY OF WEEK = WEEKDAY

13882 1 .0000E+00 2 .0000E+00 3 .0000E+00 4 .0000E+00 5 .0000E+00 6  
.0000E+00 7 .0000E+00 8 .1000E+01

13883 9 .1000E+01 10 .1000E+01 11 .1000E+01 12 .1000E+01 13 .1000E+01 14  
.1000E+01 15 .1000E+01 16 .0000E+00

13884 17 .0000E+00 18 .0000E+00 19 .0000E+00 20 .0000E+00 21 .0000E+00 22  
.0000E+00 23 .0000E+00 24 .0000E+00

13885 DAY OF WEEK = SATURDAY

13886 1 .0000E+00 2 .0000E+00 3 .0000E+00 4 .0000E+00 5 .0000E+00 6  
.0000E+00 7 .0000E+00 8 .0000E+00

13887 9 .0000E+00 10 .0000E+00 11 .0000E+00 12 .0000E+00 13 .0000E+00 14  
.0000E+00 15 .0000E+00 16 .0000E+00

13888 17 .0000E+00 18 .0000E+00 19 .0000E+00 20 .0000E+00 21 .0000E+00 22  
.0000E+00 23 .0000E+00 24 .0000E+00

13889 DAY OF WEEK = SUNDAY

13890 1 .0000E+00 2 .0000E+00 3 .0000E+00 4 .0000E+00 5 .0000E+00 6  
.0000E+00 7 .0000E+00 8 .0000E+00

13891 9 .0000E+00 10 .0000E+00 11 .0000E+00 12 .0000E+00 13 .0000E+00 14  
.0000E+00 15 .0000E+00 16 .0000E+00

13892 17 .0000E+00 18 .0000E+00 19 .0000E+00 20 .0000E+00 21 .0000E+00 22  
.0000E+00 23 .0000E+00 24 .0000E+00

13893 \*\*\* AERMOD - VERSION 23132 \*\*\* C:\Users\Alyssa  
Barnett\Desktop\HRA\15638\15638-02a Ops\15638-02a Op \*\*\* 08/15/24

13894 \*\*\* AERMET - VERSION 16216 \*\*\*  
\*\*\*  
20:32:18

13895

PAGE 102

13896 \*\*\* MODELOPTs: RegDFAULT CONC ELEV FLGPOL URBAN ADJ\_U\*

13897

13898 \* SOURCE EMISSION RATE SCALARS WHICH VARY DIURNALLY AND BY DAY OF  
WEEK (HRDOW) \*

13899

13900 SOURCE ID = VOL78 ; SOURCE TYPE = VOLUME :

13901 HOUR SCALAR HOUR SCALAR HOUR SCALAR HOUR SCALAR HOUR SCALAR HOUR  
SCALAR HOUR SCALAR HOUR SCALAR

13902 - - - - -  
- - - - -

13903 DAY OF WEEK = WEEKDAY

13904 1 .0000E+00 2 .0000E+00 3 .0000E+00 4 .0000E+00 5 .0000E+00 6  
.0000E+00 7 .0000E+00 8 .1000E+01

13905 9 .1000E+01 10 .1000E+01 11 .1000E+01 12 .1000E+01 13 .1000E+01 14  
.1000E+01 15 .1000E+01 16 .0000E+00

13906 17 .0000E+00 18 .0000E+00 19 .0000E+00 20 .0000E+00 21 .0000E+00 22  
.0000E+00 23 .0000E+00 24 .0000E+00

13907 DAY OF WEEK = SATURDAY

13908 1 .0000E+00 2 .0000E+00 3 .0000E+00 4 .0000E+00 5 .0000E+00 6

.0000E+00 7 .0000E+00 8 .0000E+00  
13909 9 .0000E+00 10 .0000E+00 11 .0000E+00 12 .0000E+00 13 .0000E+00 14  
.0000E+00 15 .0000E+00 16 .0000E+00  
13910 17 .0000E+00 18 .0000E+00 19 .0000E+00 20 .0000E+00 21 .0000E+00 22  
.0000E+00 23 .0000E+00 24 .0000E+00

DAY OF WEEK = SUNDAY

13911  
13912 1 .0000E+00 2 .0000E+00 3 .0000E+00 4 .0000E+00 5 .0000E+00 6  
.0000E+00 7 .0000E+00 8 .0000E+00  
13913 9 .0000E+00 10 .0000E+00 11 .0000E+00 12 .0000E+00 13 .0000E+00 14  
.0000E+00 15 .0000E+00 16 .0000E+00  
13914 17 .0000E+00 18 .0000E+00 19 .0000E+00 20 .0000E+00 21 .0000E+00 22  
.0000E+00 23 .0000E+00 24 .0000E+00

13915 \*\*\* AERMOD - VERSION 23132 \*\*\* \*\*\* C:\Users\Alyssa  
Barnett\Desktop\HRA\15638\15638-02a Ops\15638-02a Op \*\*\* 08/15/24  
13916 \*\*\* AERMET - VERSION 16216 \*\*\*  
\*\*\*  
20:32:18

PAGE 103

13918 \*\*\* MODELOPTs: RegDFAULT CONC ELEV FLGPOL URBAN ADJ\_U\*  
13919  
13920 \* SOURCE EMISSION RATE SCALARS WHICH VARY DIURNALLY AND BY DAY OF  
WEEK (HRDOW) \*

13921 SOURCE ID = VOL79 ; SOURCE TYPE = VOLUME :  
13922 HOUR SCALAR HOUR SCALAR HOUR SCALAR HOUR SCALAR HOUR SCALAR HOUR  
13923 SCALAR HOUR SCALAR HOUR SCALAR  
13924 - - - - -

DAY OF WEEK = WEEKDAY

13925  
13926 1 .0000E+00 2 .0000E+00 3 .0000E+00 4 .0000E+00 5 .0000E+00 6  
.0000E+00 7 .0000E+00 8 .1000E+01  
13927 9 .1000E+01 10 .1000E+01 11 .1000E+01 12 .1000E+01 13 .1000E+01 14  
.1000E+01 15 .1000E+01 16 .0000E+00  
13928 17 .0000E+00 18 .0000E+00 19 .0000E+00 20 .0000E+00 21 .0000E+00 22  
.0000E+00 23 .0000E+00 24 .0000E+00

DAY OF WEEK = SATURDAY

13929  
13930 1 .0000E+00 2 .0000E+00 3 .0000E+00 4 .0000E+00 5 .0000E+00 6  
.0000E+00 7 .0000E+00 8 .0000E+00  
13931 9 .0000E+00 10 .0000E+00 11 .0000E+00 12 .0000E+00 13 .0000E+00 14  
.0000E+00 15 .0000E+00 16 .0000E+00  
13932 17 .0000E+00 18 .0000E+00 19 .0000E+00 20 .0000E+00 21 .0000E+00 22  
.0000E+00 23 .0000E+00 24 .0000E+00

DAY OF WEEK = SUNDAY

13933  
13934 1 .0000E+00 2 .0000E+00 3 .0000E+00 4 .0000E+00 5 .0000E+00 6  
.0000E+00 7 .0000E+00 8 .0000E+00  
13935 9 .0000E+00 10 .0000E+00 11 .0000E+00 12 .0000E+00 13 .0000E+00 14  
.0000E+00 15 .0000E+00 16 .0000E+00  
13936 17 .0000E+00 18 .0000E+00 19 .0000E+00 20 .0000E+00 21 .0000E+00 22  
.0000E+00 23 .0000E+00 24 .0000E+00

13937 \*\*\* AERMOD - VERSION 23132 \*\*\* \*\*\* C:\Users\Alyssa  
Barnett\Desktop\HRA\15638\15638-02a Ops\15638-02a Op \*\*\* 08/15/24  
13938 \*\*\* AERMET - VERSION 16216 \*\*\*  
\*\*\*  
20:32:18

PAGE 104

13940 \*\*\* MODELOPTs: RegDFAULT CONC ELEV FLGPOL URBAN ADJ\_U\*  
13941  
13942 \* SOURCE EMISSION RATE SCALARS WHICH VARY DIURNALLY AND BY DAY OF  
WEEK (HRDOW) \*

13943 SOURCE ID = VOL80 ; SOURCE TYPE = VOLUME :  
13944 HOUR SCALAR HOUR SCALAR HOUR SCALAR HOUR SCALAR HOUR SCALAR HOUR  
13945 SCALAR HOUR SCALAR HOUR SCALAR  
13946 - - - - -

13947 DAY OF WEEK = WEEKDAY  
 13948 1 .0000E+00 2 .0000E+00 3 .0000E+00 4 .0000E+00 5 .0000E+00 6  
 .0000E+00 7 .0000E+00 8 .1000E+01  
 13949 9 .1000E+01 10 .1000E+01 11 .1000E+01 12 .1000E+01 13 .1000E+01 14  
 .1000E+01 15 .1000E+01 16 .0000E+00  
 13950 17 .0000E+00 18 .0000E+00 19 .0000E+00 20 .0000E+00 21 .0000E+00 22  
 .0000E+00 23 .0000E+00 24 .0000E+00

13951 DAY OF WEEK = SATURDAY  
 13952 1 .0000E+00 2 .0000E+00 3 .0000E+00 4 .0000E+00 5 .0000E+00 6  
 .0000E+00 7 .0000E+00 8 .0000E+00  
 13953 9 .0000E+00 10 .0000E+00 11 .0000E+00 12 .0000E+00 13 .0000E+00 14  
 .0000E+00 15 .0000E+00 16 .0000E+00  
 13954 17 .0000E+00 18 .0000E+00 19 .0000E+00 20 .0000E+00 21 .0000E+00 22  
 .0000E+00 23 .0000E+00 24 .0000E+00

13955 DAY OF WEEK = SUNDAY  
 13956 1 .0000E+00 2 .0000E+00 3 .0000E+00 4 .0000E+00 5 .0000E+00 6  
 .0000E+00 7 .0000E+00 8 .0000E+00  
 13957 9 .0000E+00 10 .0000E+00 11 .0000E+00 12 .0000E+00 13 .0000E+00 14  
 .0000E+00 15 .0000E+00 16 .0000E+00  
 13958 17 .0000E+00 18 .0000E+00 19 .0000E+00 20 .0000E+00 21 .0000E+00 22  
 .0000E+00 23 .0000E+00 24 .0000E+00

13959 \*\*\* AERMOD - VERSION 23132 \*\*\* C:\Users\Alyssa  
 Barnett\Desktop\HRA\15638\15638-02a Ops\15638-02a Op \*\*\* 08/15/24  
 13960 \*\*\* AERMET - VERSION 16216 \*\*\*  
 \*\*\*  
 20:32:18

13961 PAGE 105  
 13962 \*\*\* MODELOPTs: RegDEFAULT CONC ELEV FLGPOL URBAN ADJ\_U\*  
 13963  
 13964 \* SOURCE EMISSION RATE SCALARS WHICH VARY DIURNALLY AND BY DAY OF  
 WEEK (HRDOW) \*

13965 SOURCE ID = VOL81 ; SOURCE TYPE = VOLUME :  
 13966 HOUR SCALAR HOUR SCALAR HOUR SCALAR HOUR SCALAR HOUR SCALAR HOUR  
 13967 SCALAR HOUR SCALAR HOUR SCALAR  
 13968 -----

13969 DAY OF WEEK = WEEKDAY  
 13970 1 .0000E+00 2 .0000E+00 3 .0000E+00 4 .0000E+00 5 .0000E+00 6  
 .0000E+00 7 .0000E+00 8 .1000E+01  
 13971 9 .1000E+01 10 .1000E+01 11 .1000E+01 12 .1000E+01 13 .1000E+01 14  
 .1000E+01 15 .1000E+01 16 .0000E+00  
 13972 17 .0000E+00 18 .0000E+00 19 .0000E+00 20 .0000E+00 21 .0000E+00 22  
 .0000E+00 23 .0000E+00 24 .0000E+00

13973 DAY OF WEEK = SATURDAY  
 13974 1 .0000E+00 2 .0000E+00 3 .0000E+00 4 .0000E+00 5 .0000E+00 6  
 .0000E+00 7 .0000E+00 8 .0000E+00  
 13975 9 .0000E+00 10 .0000E+00 11 .0000E+00 12 .0000E+00 13 .0000E+00 14  
 .0000E+00 15 .0000E+00 16 .0000E+00  
 13976 17 .0000E+00 18 .0000E+00 19 .0000E+00 20 .0000E+00 21 .0000E+00 22  
 .0000E+00 23 .0000E+00 24 .0000E+00

13977 DAY OF WEEK = SUNDAY  
 13978 1 .0000E+00 2 .0000E+00 3 .0000E+00 4 .0000E+00 5 .0000E+00 6  
 .0000E+00 7 .0000E+00 8 .0000E+00  
 13979 9 .0000E+00 10 .0000E+00 11 .0000E+00 12 .0000E+00 13 .0000E+00 14  
 .0000E+00 15 .0000E+00 16 .0000E+00  
 13980 17 .0000E+00 18 .0000E+00 19 .0000E+00 20 .0000E+00 21 .0000E+00 22  
 .0000E+00 23 .0000E+00 24 .0000E+00

13981 \*\*\* AERMOD - VERSION 23132 \*\*\* C:\Users\Alyssa  
 Barnett\Desktop\HRA\15638\15638-02a Ops\15638-02a Op \*\*\* 08/15/24  
 13982 \*\*\* AERMET - VERSION 16216 \*\*\*  
 \*\*\*  
 20:32:18

13983

13984 \*\*\* MODELOPTs: RegDFAULT CONC ELEV FLGPOL URBAN ADJ\_U\*
13985
13986 \* SOURCE EMISSION RATE SCALARS WHICH VARY DIURNALLY AND BY DAY OF WEEK (HRDOW) \*

13987
13988 SOURCE ID = VOL82 ; SOURCE TYPE = VOLUME :
13989 HOUR SCALAR HOUR SCALAR HOUR SCALAR HOUR SCALAR HOUR SCALAR HOUR
13990 SCALAR HOUR SCALAR HOUR SCALAR

13991 - - - - -
13992 - - - - -

13991 DAY OF WEEK = WEEKDAY
13992 1 .0000E+00 2 .0000E+00 3 .0000E+00 4 .0000E+00 5 .0000E+00 6
13993 .0000E+00 7 .0000E+00 8 .1000E+01
13994 9 .1000E+01 10 .1000E+01 11 .1000E+01 12 .1000E+01 13 .1000E+01 14
13995 .1000E+01 15 .1000E+01 16 .0000E+00
13996 17 .0000E+00 18 .0000E+00 19 .0000E+00 20 .0000E+00 21 .0000E+00 22
13997 .0000E+00 23 .0000E+00 24 .0000E+00

13995 DAY OF WEEK = SATURDAY
13996 1 .0000E+00 2 .0000E+00 3 .0000E+00 4 .0000E+00 5 .0000E+00 6
13997 .0000E+00 7 .0000E+00 8 .0000E+00
13998 9 .0000E+00 10 .0000E+00 11 .0000E+00 12 .0000E+00 13 .0000E+00 14
13999 .0000E+00 15 .0000E+00 16 .0000E+00
14000 17 .0000E+00 18 .0000E+00 19 .0000E+00 20 .0000E+00 21 .0000E+00 22
14001 .0000E+00 23 .0000E+00 24 .0000E+00

13999 DAY OF WEEK = SUNDAY
14000 1 .0000E+00 2 .0000E+00 3 .0000E+00 4 .0000E+00 5 .0000E+00 6
14001 .0000E+00 7 .0000E+00 8 .0000E+00
14002 9 .0000E+00 10 .0000E+00 11 .0000E+00 12 .0000E+00 13 .0000E+00 14
14003 .0000E+00 15 .0000E+00 16 .0000E+00
14004 17 .0000E+00 18 .0000E+00 19 .0000E+00 20 .0000E+00 21 .0000E+00 22
14005 .0000E+00 23 .0000E+00 24 .0000E+00

14003 \*\*\* AERMOD - VERSION 23132 \*\*\* C:\Users\Alyssa
Barnett\Desktop\HRA\15638\15638-02a Ops\15638-02a Op \*\*\* 08/15/24
14004 \*\*\* AERMET - VERSION 16216 \*\*\*
\*\*\*
20:32:18

14006 \*\*\* MODELOPTs: RegDFAULT CONC ELEV FLGPOL URBAN ADJ\_U\*
14007
14008 \* SOURCE EMISSION RATE SCALARS WHICH VARY DIURNALLY AND BY DAY OF WEEK (HRDOW) \*

14009
14010 SOURCE ID = VOL83 ; SOURCE TYPE = VOLUME :
14011 HOUR SCALAR HOUR SCALAR HOUR SCALAR HOUR SCALAR HOUR SCALAR HOUR
14012 SCALAR HOUR SCALAR HOUR SCALAR

14013 - - - - -
14014 - - - - -

14013 DAY OF WEEK = WEEKDAY
14014 1 .0000E+00 2 .0000E+00 3 .0000E+00 4 .0000E+00 5 .0000E+00 6
14015 .0000E+00 7 .0000E+00 8 .1000E+01
14016 9 .1000E+01 10 .1000E+01 11 .1000E+01 12 .1000E+01 13 .1000E+01 14
14017 .1000E+01 15 .1000E+01 16 .0000E+00
14018 17 .0000E+00 18 .0000E+00 19 .0000E+00 20 .0000E+00 21 .0000E+00 22
14019 .0000E+00 23 .0000E+00 24 .0000E+00

14017 DAY OF WEEK = SATURDAY
14018 1 .0000E+00 2 .0000E+00 3 .0000E+00 4 .0000E+00 5 .0000E+00 6
14019 .0000E+00 7 .0000E+00 8 .0000E+00
14020 9 .0000E+00 10 .0000E+00 11 .0000E+00 12 .0000E+00 13 .0000E+00 14
14021 .0000E+00 15 .0000E+00 16 .0000E+00
14022 17 .0000E+00 18 .0000E+00 19 .0000E+00 20 .0000E+00 21 .0000E+00 22
14023 .0000E+00 23 .0000E+00 24 .0000E+00

14021 DAY OF WEEK = SUNDAY
14022 1 .0000E+00 2 .0000E+00 3 .0000E+00 4 .0000E+00 5 .0000E+00 6
14023 .0000E+00 7 .0000E+00 8 .0000E+00

14023 9 .0000E+00 10 .0000E+00 11 .0000E+00 12 .0000E+00 13 .0000E+00 14  
.0000E+00 15 .0000E+00 16 .0000E+00  
14024 17 .0000E+00 18 .0000E+00 19 .0000E+00 20 .0000E+00 21 .0000E+00 22  
.0000E+00 23 .0000E+00 24 .0000E+00  
14025 \*\*\* AERMOD - VERSION 23132 \*\*\* \*\*\* C:\Users\Alyssa  
Barnett\Desktop\HRA\15638\15638-02a Ops\15638-02a Op \*\*\* 08/15/24  
14026 \*\*\* AERMET - VERSION 16216 \*\*\*  
\*\*\* \*\*\*  
20:32:18

14027  
PAGE 108  
14028 \*\*\* MODELOPTs: RegDFAULT CONC ELEV FLGPOL URBAN ADJ\_U\*  
14029  
14030 \* SOURCE EMISSION RATE SCALARS WHICH VARY DIURNALLY AND BY DAY OF  
WEEK (HRDOW) \*

14031 SOURCE ID = VOL84 ; SOURCE TYPE = VOLUME :  
14032 HOUR SCALAR HOUR SCALAR HOUR SCALAR HOUR SCALAR HOUR SCALAR HOUR  
14033 SCALAR HOUR SCALAR HOUR SCALAR  
14034 - - - - -

14035 DAY OF WEEK = WEEKDAY  
14036 1 .0000E+00 2 .0000E+00 3 .0000E+00 4 .0000E+00 5 .0000E+00 6  
.0000E+00 7 .0000E+00 8 .1000E+01  
14037 9 .1000E+01 10 .1000E+01 11 .1000E+01 12 .1000E+01 13 .1000E+01 14  
.1000E+01 15 .1000E+01 16 .0000E+00  
14038 17 .0000E+00 18 .0000E+00 19 .0000E+00 20 .0000E+00 21 .0000E+00 22  
.0000E+00 23 .0000E+00 24 .0000E+00

14039 DAY OF WEEK = SATURDAY  
14040 1 .0000E+00 2 .0000E+00 3 .0000E+00 4 .0000E+00 5 .0000E+00 6  
.0000E+00 7 .0000E+00 8 .0000E+00  
14041 9 .0000E+00 10 .0000E+00 11 .0000E+00 12 .0000E+00 13 .0000E+00 14  
.0000E+00 15 .0000E+00 16 .0000E+00  
14042 17 .0000E+00 18 .0000E+00 19 .0000E+00 20 .0000E+00 21 .0000E+00 22  
.0000E+00 23 .0000E+00 24 .0000E+00

14043 DAY OF WEEK = SUNDAY  
14044 1 .0000E+00 2 .0000E+00 3 .0000E+00 4 .0000E+00 5 .0000E+00 6  
.0000E+00 7 .0000E+00 8 .0000E+00  
14045 9 .0000E+00 10 .0000E+00 11 .0000E+00 12 .0000E+00 13 .0000E+00 14  
.0000E+00 15 .0000E+00 16 .0000E+00  
14046 17 .0000E+00 18 .0000E+00 19 .0000E+00 20 .0000E+00 21 .0000E+00 22  
.0000E+00 23 .0000E+00 24 .0000E+00

14047 \*\*\* AERMOD - VERSION 23132 \*\*\* \*\*\* C:\Users\Alyssa  
Barnett\Desktop\HRA\15638\15638-02a Ops\15638-02a Op \*\*\* 08/15/24  
14048 \*\*\* AERMET - VERSION 16216 \*\*\*  
\*\*\* \*\*\*  
20:32:18

14049  
PAGE 109  
14050 \*\*\* MODELOPTs: RegDFAULT CONC ELEV FLGPOL URBAN ADJ\_U\*  
14051  
14052 \* SOURCE EMISSION RATE SCALARS WHICH VARY DIURNALLY AND BY DAY OF  
WEEK (HRDOW) \*

14053 SOURCE ID = VOL85 ; SOURCE TYPE = VOLUME :  
14054 HOUR SCALAR HOUR SCALAR HOUR SCALAR HOUR SCALAR HOUR SCALAR HOUR  
14055 SCALAR HOUR SCALAR HOUR SCALAR  
14056 - - - - -

14057 DAY OF WEEK = WEEKDAY  
14058 1 .0000E+00 2 .0000E+00 3 .0000E+00 4 .0000E+00 5 .0000E+00 6  
.0000E+00 7 .0000E+00 8 .1000E+01  
14059 9 .1000E+01 10 .1000E+01 11 .1000E+01 12 .1000E+01 13 .1000E+01 14  
.1000E+01 15 .1000E+01 16 .0000E+00  
14060 17 .0000E+00 18 .0000E+00 19 .0000E+00 20 .0000E+00 21 .0000E+00 22  
.0000E+00 23 .0000E+00 24 .0000E+00

14061 DAY OF WEEK = SATURDAY  
14062 1 .0000E+00 2 .0000E+00 3 .0000E+00 4 .0000E+00 5 .0000E+00 6  
.0000E+00 7 .0000E+00 8 .0000E+00  
14063 9 .0000E+00 10 .0000E+00 11 .0000E+00 12 .0000E+00 13 .0000E+00 14  
.0000E+00 15 .0000E+00 16 .0000E+00  
14064 17 .0000E+00 18 .0000E+00 19 .0000E+00 20 .0000E+00 21 .0000E+00 22  
.0000E+00 23 .0000E+00 24 .0000E+00

14065 DAY OF WEEK = SUNDAY  
14066 1 .0000E+00 2 .0000E+00 3 .0000E+00 4 .0000E+00 5 .0000E+00 6  
.0000E+00 7 .0000E+00 8 .0000E+00  
14067 9 .0000E+00 10 .0000E+00 11 .0000E+00 12 .0000E+00 13 .0000E+00 14  
.0000E+00 15 .0000E+00 16 .0000E+00  
14068 17 .0000E+00 18 .0000E+00 19 .0000E+00 20 .0000E+00 21 .0000E+00 22  
.0000E+00 23 .0000E+00 24 .0000E+00

14069 \*\*\* AERMOD - VERSION 23132 \*\*\* C:\Users\Alyssa  
Barnett\Desktop\HRA\15638\15638-02a Ops\15638-02a Op \*\*\* 08/15/24  
14070 \*\*\* AERMET - VERSION 16216 \*\*\*  
\*\*\*  
20:32:18

14071 PAGE 110  
14072 \*\*\* MODELOPTs: RegDFAULT CONC ELEV FLGPOL URBAN ADJ\_U\*  
14073  
14074 \* SOURCE EMISSION RATE SCALARS WHICH VARY DIURNALLY AND BY DAY OF  
WEEK (HRDOW) \*

14075 SOURCE ID = VOL86 ; SOURCE TYPE = VOLUME :  
14076 HOUR SCALAR HOUR SCALAR HOUR SCALAR HOUR SCALAR HOUR SCALAR HOUR  
14077 SCALAR HOUR SCALAR HOUR SCALAR  
14078 - - - - -

14079 DAY OF WEEK = WEEKDAY  
14080 1 .0000E+00 2 .0000E+00 3 .0000E+00 4 .0000E+00 5 .0000E+00 6  
.0000E+00 7 .0000E+00 8 .1000E+01  
14081 9 .1000E+01 10 .1000E+01 11 .1000E+01 12 .1000E+01 13 .1000E+01 14  
.1000E+01 15 .1000E+01 16 .0000E+00  
14082 17 .0000E+00 18 .0000E+00 19 .0000E+00 20 .0000E+00 21 .0000E+00 22  
.0000E+00 23 .0000E+00 24 .0000E+00

14083 DAY OF WEEK = SATURDAY  
14084 1 .0000E+00 2 .0000E+00 3 .0000E+00 4 .0000E+00 5 .0000E+00 6  
.0000E+00 7 .0000E+00 8 .0000E+00  
14085 9 .0000E+00 10 .0000E+00 11 .0000E+00 12 .0000E+00 13 .0000E+00 14  
.0000E+00 15 .0000E+00 16 .0000E+00  
14086 17 .0000E+00 18 .0000E+00 19 .0000E+00 20 .0000E+00 21 .0000E+00 22  
.0000E+00 23 .0000E+00 24 .0000E+00

14087 DAY OF WEEK = SUNDAY  
14088 1 .0000E+00 2 .0000E+00 3 .0000E+00 4 .0000E+00 5 .0000E+00 6  
.0000E+00 7 .0000E+00 8 .0000E+00  
14089 9 .0000E+00 10 .0000E+00 11 .0000E+00 12 .0000E+00 13 .0000E+00 14  
.0000E+00 15 .0000E+00 16 .0000E+00  
14090 17 .0000E+00 18 .0000E+00 19 .0000E+00 20 .0000E+00 21 .0000E+00 22  
.0000E+00 23 .0000E+00 24 .0000E+00

14091 \*\*\* AERMOD - VERSION 23132 \*\*\* C:\Users\Alyssa  
Barnett\Desktop\HRA\15638\15638-02a Ops\15638-02a Op \*\*\* 08/15/24  
14092 \*\*\* AERMET - VERSION 16216 \*\*\*  
\*\*\*  
20:32:18

14093 PAGE 111  
14094 \*\*\* MODELOPTs: RegDFAULT CONC ELEV FLGPOL URBAN ADJ\_U\*  
14095  
14096 \* SOURCE EMISSION RATE SCALARS WHICH VARY DIURNALLY AND BY DAY OF  
WEEK (HRDOW) \*

14097 SOURCE ID = VOL87 ; SOURCE TYPE = VOLUME :  
14098 HOUR SCALAR HOUR SCALAR HOUR SCALAR HOUR SCALAR HOUR SCALAR HOUR  
14099 SCALAR HOUR SCALAR HOUR SCALAR

```

SCALAR  HOUR  SCALAR  HOUR  SCALAR
14100  - - - - -
14101  DAY OF WEEK = WEEKDAY
14102  1 .0000E+00  2 .0000E+00  3 .0000E+00  4 .0000E+00  5 .0000E+00  6
      .0000E+00  7 .0000E+00  8 .1000E+01
14103  9 .1000E+01  10 .1000E+01  11 .1000E+01  12 .1000E+01  13 .1000E+01  14
      .1000E+01  15 .1000E+01  16 .0000E+00
14104  17 .0000E+00  18 .0000E+00  19 .0000E+00  20 .0000E+00  21 .0000E+00  22
      .0000E+00  23 .0000E+00  24 .0000E+00
14105  DAY OF WEEK = SATURDAY
14106  1 .0000E+00  2 .0000E+00  3 .0000E+00  4 .0000E+00  5 .0000E+00  6
      .0000E+00  7 .0000E+00  8 .0000E+00
14107  9 .0000E+00  10 .0000E+00  11 .0000E+00  12 .0000E+00  13 .0000E+00  14
      .0000E+00  15 .0000E+00  16 .0000E+00
14108  17 .0000E+00  18 .0000E+00  19 .0000E+00  20 .0000E+00  21 .0000E+00  22
      .0000E+00  23 .0000E+00  24 .0000E+00
14109  DAY OF WEEK = SUNDAY
14110  1 .0000E+00  2 .0000E+00  3 .0000E+00  4 .0000E+00  5 .0000E+00  6
      .0000E+00  7 .0000E+00  8 .0000E+00
14111  9 .0000E+00  10 .0000E+00  11 .0000E+00  12 .0000E+00  13 .0000E+00  14
      .0000E+00  15 .0000E+00  16 .0000E+00
14112  17 .0000E+00  18 .0000E+00  19 .0000E+00  20 .0000E+00  21 .0000E+00  22
      .0000E+00  23 .0000E+00  24 .0000E+00
14113  *** AERMOD - VERSION 23132 ***      *** C:\Users\Alyssa
Barnett\Desktop\HRA\15638\15638-02a Ops\15638-02a Op ***      08/15/24
14114  *** AERMET - VERSION 16216 ***
      ***
20:32:18
14115  PAGE 112
14116  *** MODELOPTs:  RegDFAULT CONC ELEV FLGPOL URBAN ADJ_U*
14117
14118  * SOURCE EMISSION RATE SCALARS WHICH VARY DIURNALLY AND BY DAY OF
      WEEK (HRDOW) *
14119
14120  SOURCE ID = VOL88      ; SOURCE TYPE = VOLUME      :
14121  HOUR  SCALAR  HOUR  SCALAR  HOUR  SCALAR  HOUR  SCALAR  HOUR  SCALAR  HOUR
      SCALAR  HOUR  SCALAR  HOUR  SCALAR
14122  - - - - -
14123  DAY OF WEEK = WEEKDAY
14124  1 .0000E+00  2 .0000E+00  3 .0000E+00  4 .0000E+00  5 .0000E+00  6
      .0000E+00  7 .0000E+00  8 .1000E+01
14125  9 .1000E+01  10 .1000E+01  11 .1000E+01  12 .1000E+01  13 .1000E+01  14
      .1000E+01  15 .1000E+01  16 .0000E+00
14126  17 .0000E+00  18 .0000E+00  19 .0000E+00  20 .0000E+00  21 .0000E+00  22
      .0000E+00  23 .0000E+00  24 .0000E+00
14127  DAY OF WEEK = SATURDAY
14128  1 .0000E+00  2 .0000E+00  3 .0000E+00  4 .0000E+00  5 .0000E+00  6
      .0000E+00  7 .0000E+00  8 .0000E+00
14129  9 .0000E+00  10 .0000E+00  11 .0000E+00  12 .0000E+00  13 .0000E+00  14
      .0000E+00  15 .0000E+00  16 .0000E+00
14130  17 .0000E+00  18 .0000E+00  19 .0000E+00  20 .0000E+00  21 .0000E+00  22
      .0000E+00  23 .0000E+00  24 .0000E+00
14131  DAY OF WEEK = SUNDAY
14132  1 .0000E+00  2 .0000E+00  3 .0000E+00  4 .0000E+00  5 .0000E+00  6
      .0000E+00  7 .0000E+00  8 .0000E+00
14133  9 .0000E+00  10 .0000E+00  11 .0000E+00  12 .0000E+00  13 .0000E+00  14
      .0000E+00  15 .0000E+00  16 .0000E+00
14134  17 .0000E+00  18 .0000E+00  19 .0000E+00  20 .0000E+00  21 .0000E+00  22
      .0000E+00  23 .0000E+00  24 .0000E+00
14135  *** AERMOD - VERSION 23132 ***      *** C:\Users\Alyssa
Barnett\Desktop\HRA\15638\15638-02a Ops\15638-02a Op ***      08/15/24
14136  *** AERMET - VERSION 16216 ***
      ***

```

20:32:18

14137

PAGE 113

14138 \*\*\* MODELOPTs: RegDFAULT CONC ELEV FLGPOL URBAN ADJ\_U\*

14139

14140 \* SOURCE EMISSION RATE SCALARS WHICH VARY DIURNALLY AND BY DAY OF WEEK (HRDOW) \*

14141

14142 SOURCE ID = VOL89 ; SOURCE TYPE = VOLUME :

14143 HOUR SCALAR HOUR SCALAR HOUR SCALAR HOUR SCALAR HOUR SCALAR HOUR SCALAR HOUR
14144 SCALAR HOUR SCALAR HOUR SCALAR

14144

14145 DAY OF WEEK = WEEKDAY

14146 1 .0000E+00 2 .0000E+00 3 .0000E+00 4 .0000E+00 5 .0000E+00 6
14147 .0000E+00 7 .0000E+00 8 .1000E+01

14147 9 .1000E+01 10 .1000E+01 11 .1000E+01 12 .1000E+01 13 .1000E+01 14
14148 .1000E+01 15 .1000E+01 16 .0000E+00

14148 17 .0000E+00 18 .0000E+00 19 .0000E+00 20 .0000E+00 21 .0000E+00 22
14149 .0000E+00 23 .0000E+00 24 .0000E+00

14149 DAY OF WEEK = SATURDAY

14150 1 .0000E+00 2 .0000E+00 3 .0000E+00 4 .0000E+00 5 .0000E+00 6
14151 .0000E+00 7 .0000E+00 8 .0000E+00

14151 9 .0000E+00 10 .0000E+00 11 .0000E+00 12 .0000E+00 13 .0000E+00 14
14152 .0000E+00 15 .0000E+00 16 .0000E+00

14152 17 .0000E+00 18 .0000E+00 19 .0000E+00 20 .0000E+00 21 .0000E+00 22
14153 .0000E+00 23 .0000E+00 24 .0000E+00

14153 DAY OF WEEK = SUNDAY

14154 1 .0000E+00 2 .0000E+00 3 .0000E+00 4 .0000E+00 5 .0000E+00 6
14155 .0000E+00 7 .0000E+00 8 .0000E+00

14155 9 .0000E+00 10 .0000E+00 11 .0000E+00 12 .0000E+00 13 .0000E+00 14
14156 .0000E+00 15 .0000E+00 16 .0000E+00

14156 17 .0000E+00 18 .0000E+00 19 .0000E+00 20 .0000E+00 21 .0000E+00 22
14157 .0000E+00 23 .0000E+00 24 .0000E+00

14157 \*\*\* AERMOD - VERSION 23132 \*\*\* \*\* C:\Users\Alyssa

Barnett\Desktop\HRA\15638\15638-02a Ops\15638-02a Op \*\*\* 08/15/24

14158 \*\*\* AERMET - VERSION 16216 \*\*\*

\*\*\*

\*\*\*

20:32:18

14159

PAGE 114

14160 \*\*\* MODELOPTs: RegDFAULT CONC ELEV FLGPOL URBAN ADJ\_U\*

14161

14162 \* SOURCE EMISSION RATE SCALARS WHICH VARY DIURNALLY AND BY DAY OF WEEK (HRDOW) \*

14163

14164 SOURCE ID = VOL90 ; SOURCE TYPE = VOLUME :

14165 HOUR SCALAR HOUR SCALAR HOUR SCALAR HOUR SCALAR HOUR SCALAR HOUR SCALAR HOUR
14166 SCALAR HOUR SCALAR HOUR SCALAR

14166

14167 DAY OF WEEK = WEEKDAY

14168 1 .0000E+00 2 .0000E+00 3 .0000E+00 4 .0000E+00 5 .0000E+00 6
14169 .0000E+00 7 .0000E+00 8 .1000E+01

14169 9 .1000E+01 10 .1000E+01 11 .1000E+01 12 .1000E+01 13 .1000E+01 14
14170 .1000E+01 15 .1000E+01 16 .0000E+00

14170 17 .0000E+00 18 .0000E+00 19 .0000E+00 20 .0000E+00 21 .0000E+00 22
14171 .0000E+00 23 .0000E+00 24 .0000E+00

14171 DAY OF WEEK = SATURDAY

14172 1 .0000E+00 2 .0000E+00 3 .0000E+00 4 .0000E+00 5 .0000E+00 6
14173 .0000E+00 7 .0000E+00 8 .0000E+00

14173 9 .0000E+00 10 .0000E+00 11 .0000E+00 12 .0000E+00 13 .0000E+00 14
14174 .0000E+00 15 .0000E+00 16 .0000E+00

14174 17 .0000E+00 18 .0000E+00 19 .0000E+00 20 .0000E+00 21 .0000E+00 22
14175 .0000E+00 23 .0000E+00 24 .0000E+00

14175 DAY OF WEEK = SUNDAY



14176 1 .0000E+00 2 .0000E+00 3 .0000E+00 4 .0000E+00 5 .0000E+00 6  
.0000E+00 7 .0000E+00 8 .0000E+00  
14177 9 .0000E+00 10 .0000E+00 11 .0000E+00 12 .0000E+00 13 .0000E+00 14  
.0000E+00 15 .0000E+00 16 .0000E+00  
14178 17 .0000E+00 18 .0000E+00 19 .0000E+00 20 .0000E+00 21 .0000E+00 22  
.0000E+00 23 .0000E+00 24 .0000E+00

14179 \*\*\* AERMOD - VERSION 23132 \*\*\* \*\*\* C:\Users\Alyssa  
Barnett\Desktop\HRA\15638\15638-02a Ops\15638-02a Op \*\*\* 08/15/24

14180 \*\*\* AERMET - VERSION 16216 \*\*\*  
\*\*\*  
20:32:18

14181

PAGE 115

14182 \*\*\* MODELOPTs: RegDFAULT CONC ELEV FLGPOL URBAN ADJ\_U\*

14183

14184 \* SOURCE EMISSION RATE SCALARS WHICH VARY DIURNALLY AND BY DAY OF  
WEEK (HRDOW) \*

14185

14186 SOURCE ID = VOL91 ; SOURCE TYPE = VOLUME :  
14187 HOUR SCALAR HOUR SCALAR HOUR SCALAR HOUR SCALAR HOUR SCALAR HOUR  
SCALAR HOUR SCALAR HOUR SCALAR

14188

14189 DAY OF WEEK = WEEKDAY

14190 1 .0000E+00 2 .0000E+00 3 .0000E+00 4 .0000E+00 5 .0000E+00 6  
.0000E+00 7 .0000E+00 8 .1000E+01  
14191 9 .1000E+01 10 .1000E+01 11 .1000E+01 12 .1000E+01 13 .1000E+01 14  
.1000E+01 15 .1000E+01 16 .0000E+00  
14192 17 .0000E+00 18 .0000E+00 19 .0000E+00 20 .0000E+00 21 .0000E+00 22  
.0000E+00 23 .0000E+00 24 .0000E+00

14193 DAY OF WEEK = SATURDAY

14194 1 .0000E+00 2 .0000E+00 3 .0000E+00 4 .0000E+00 5 .0000E+00 6  
.0000E+00 7 .0000E+00 8 .0000E+00  
14195 9 .0000E+00 10 .0000E+00 11 .0000E+00 12 .0000E+00 13 .0000E+00 14  
.0000E+00 15 .0000E+00 16 .0000E+00  
14196 17 .0000E+00 18 .0000E+00 19 .0000E+00 20 .0000E+00 21 .0000E+00 22  
.0000E+00 23 .0000E+00 24 .0000E+00

14197 DAY OF WEEK = SUNDAY

14198 1 .0000E+00 2 .0000E+00 3 .0000E+00 4 .0000E+00 5 .0000E+00 6  
.0000E+00 7 .0000E+00 8 .0000E+00  
14199 9 .0000E+00 10 .0000E+00 11 .0000E+00 12 .0000E+00 13 .0000E+00 14  
.0000E+00 15 .0000E+00 16 .0000E+00  
14200 17 .0000E+00 18 .0000E+00 19 .0000E+00 20 .0000E+00 21 .0000E+00 22  
.0000E+00 23 .0000E+00 24 .0000E+00

14201 \*\*\* AERMOD - VERSION 23132 \*\*\* \*\*\* C:\Users\Alyssa  
Barnett\Desktop\HRA\15638\15638-02a Ops\15638-02a Op \*\*\* 08/15/24

14202 \*\*\* AERMET - VERSION 16216 \*\*\*  
\*\*\*  
20:32:18

14203

PAGE 116

14204 \*\*\* MODELOPTs: RegDFAULT CONC ELEV FLGPOL URBAN ADJ\_U\*

14205

14206 \* SOURCE EMISSION RATE SCALARS WHICH VARY DIURNALLY AND BY DAY OF  
WEEK (HRDOW) \*

14207

14208 SOURCE ID = VOL92 ; SOURCE TYPE = VOLUME :  
14209 HOUR SCALAR HOUR SCALAR HOUR SCALAR HOUR SCALAR HOUR SCALAR HOUR  
SCALAR HOUR SCALAR HOUR SCALAR

14210

14211 DAY OF WEEK = WEEKDAY

14212 1 .0000E+00 2 .0000E+00 3 .0000E+00 4 .0000E+00 5 .0000E+00 6  
.0000E+00 7 .0000E+00 8 .1000E+01  
14213 9 .1000E+01 10 .1000E+01 11 .1000E+01 12 .1000E+01 13 .1000E+01 14  
.1000E+01 15 .1000E+01 16 .0000E+00

14214 17 .0000E+00 18 .0000E+00 19 .0000E+00 20 .0000E+00 21 .0000E+00 22  
.0000E+00 23 .0000E+00 24 .0000E+00

DAY OF WEEK = SATURDAY

14215  
14216 1 .0000E+00 2 .0000E+00 3 .0000E+00 4 .0000E+00 5 .0000E+00 6  
.0000E+00 7 .0000E+00 8 .0000E+00

14217 9 .0000E+00 10 .0000E+00 11 .0000E+00 12 .0000E+00 13 .0000E+00 14  
.0000E+00 15 .0000E+00 16 .0000E+00

14218 17 .0000E+00 18 .0000E+00 19 .0000E+00 20 .0000E+00 21 .0000E+00 22  
.0000E+00 23 .0000E+00 24 .0000E+00

DAY OF WEEK = SUNDAY

14219  
14220 1 .0000E+00 2 .0000E+00 3 .0000E+00 4 .0000E+00 5 .0000E+00 6  
.0000E+00 7 .0000E+00 8 .0000E+00

14221 9 .0000E+00 10 .0000E+00 11 .0000E+00 12 .0000E+00 13 .0000E+00 14  
.0000E+00 15 .0000E+00 16 .0000E+00

14222 17 .0000E+00 18 .0000E+00 19 .0000E+00 20 .0000E+00 21 .0000E+00 22  
.0000E+00 23 .0000E+00 24 .0000E+00

14223 \*\*\* AERMOD - VERSION 23132 \*\*\* C:\Users\Alyssa  
Barnett\Desktop\HRA\15638\15638-02a Ops\15638-02a Op \*\*\* 08/15/24

14224 \*\*\* AERMET - VERSION 16216 \*\*\*  
\*\*\*  
20:32:18

14225  
PAGE 117

14226 \*\*\* MODELOPTs: RegDFAULT CONC ELEV FLGPOL URBAN ADJ\_U\*

14227  
14228 \* SOURCE EMISSION RATE SCALARS WHICH VARY DIURNALLY AND BY DAY OF  
WEEK (HRDOW) \*

14229 SOURCE ID = VOL93 ; SOURCE TYPE = VOLUME :  
14230 HOUR SCALAR HOUR SCALAR HOUR SCALAR HOUR SCALAR HOUR SCALAR HOUR  
14231 SCALAR HOUR SCALAR HOUR SCALAR

14232 - - - - -

DAY OF WEEK = WEEKDAY

14233  
14234 1 .0000E+00 2 .0000E+00 3 .0000E+00 4 .0000E+00 5 .0000E+00 6  
.0000E+00 7 .0000E+00 8 .1000E+01

14235 9 .1000E+01 10 .1000E+01 11 .1000E+01 12 .1000E+01 13 .1000E+01 14  
.1000E+01 15 .1000E+01 16 .0000E+00

14236 17 .0000E+00 18 .0000E+00 19 .0000E+00 20 .0000E+00 21 .0000E+00 22  
.0000E+00 23 .0000E+00 24 .0000E+00

DAY OF WEEK = SATURDAY

14237  
14238 1 .0000E+00 2 .0000E+00 3 .0000E+00 4 .0000E+00 5 .0000E+00 6  
.0000E+00 7 .0000E+00 8 .0000E+00

14239 9 .0000E+00 10 .0000E+00 11 .0000E+00 12 .0000E+00 13 .0000E+00 14  
.0000E+00 15 .0000E+00 16 .0000E+00

14240 17 .0000E+00 18 .0000E+00 19 .0000E+00 20 .0000E+00 21 .0000E+00 22  
.0000E+00 23 .0000E+00 24 .0000E+00

DAY OF WEEK = SUNDAY

14241  
14242 1 .0000E+00 2 .0000E+00 3 .0000E+00 4 .0000E+00 5 .0000E+00 6  
.0000E+00 7 .0000E+00 8 .0000E+00

14243 9 .0000E+00 10 .0000E+00 11 .0000E+00 12 .0000E+00 13 .0000E+00 14  
.0000E+00 15 .0000E+00 16 .0000E+00

14244 17 .0000E+00 18 .0000E+00 19 .0000E+00 20 .0000E+00 21 .0000E+00 22  
.0000E+00 23 .0000E+00 24 .0000E+00

14245 \*\*\* AERMOD - VERSION 23132 \*\*\* C:\Users\Alyssa  
Barnett\Desktop\HRA\15638\15638-02a Ops\15638-02a Op \*\*\* 08/15/24

14246 \*\*\* AERMET - VERSION 16216 \*\*\*  
\*\*\*  
20:32:18

14247  
PAGE 118

14248 \*\*\* MODELOPTs: RegDFAULT CONC ELEV FLGPOL URBAN ADJ\_U\*

14249  
14250 \* SOURCE EMISSION RATE SCALARS WHICH VARY DIURNALLY AND BY DAY OF  
WEEK (HRDOW) \*

14251

14252 SOURCE ID = VOL94 ; SOURCE TYPE = VOLUME :  
14253 HOUR SCALAR HOUR SCALAR HOUR SCALAR HOUR SCALAR HOUR SCALAR HOUR  
SCALAR HOUR SCALAR HOUR SCALAR

14254 -----  
-----

14255 DAY OF WEEK = WEEKDAY  
14256 1 .0000E+00 2 .0000E+00 3 .0000E+00 4 .0000E+00 5 .0000E+00 6  
.0000E+00 7 .0000E+00 8 .1000E+01  
14257 9 .1000E+01 10 .1000E+01 11 .1000E+01 12 .1000E+01 13 .1000E+01 14  
.1000E+01 15 .1000E+01 16 .0000E+00  
14258 17 .0000E+00 18 .0000E+00 19 .0000E+00 20 .0000E+00 21 .0000E+00 22  
.0000E+00 23 .0000E+00 24 .0000E+00

14259 DAY OF WEEK = SATURDAY  
14260 1 .0000E+00 2 .0000E+00 3 .0000E+00 4 .0000E+00 5 .0000E+00 6  
.0000E+00 7 .0000E+00 8 .0000E+00  
14261 9 .0000E+00 10 .0000E+00 11 .0000E+00 12 .0000E+00 13 .0000E+00 14  
.0000E+00 15 .0000E+00 16 .0000E+00  
14262 17 .0000E+00 18 .0000E+00 19 .0000E+00 20 .0000E+00 21 .0000E+00 22  
.0000E+00 23 .0000E+00 24 .0000E+00

14263 DAY OF WEEK = SUNDAY  
14264 1 .0000E+00 2 .0000E+00 3 .0000E+00 4 .0000E+00 5 .0000E+00 6  
.0000E+00 7 .0000E+00 8 .0000E+00  
14265 9 .0000E+00 10 .0000E+00 11 .0000E+00 12 .0000E+00 13 .0000E+00 14  
.0000E+00 15 .0000E+00 16 .0000E+00  
14266 17 .0000E+00 18 .0000E+00 19 .0000E+00 20 .0000E+00 21 .0000E+00 22  
.0000E+00 23 .0000E+00 24 .0000E+00

14267 \*\*\* AERMOD - VERSION 23132 \*\*\* \*\*\* C:\Users\Alyssa  
Barnett\Desktop\HRA\15638\15638-02a Ops\15638-02a Op \*\*\* 08/15/24  
14268 \*\*\* AERMET - VERSION 16216 \*\*\*  
\*\*\* \*\*\*  
20:32:18

14269 PAGE 119  
14270 \*\*\* MODELOPTs: RegDFAULT CONC ELEV FLGPOL URBAN ADJ\_U\*  
14271  
14272 \* SOURCE EMISSION RATE SCALARS WHICH VARY DIURNALLY AND BY DAY OF  
WEEK (HRDOW) \*

14273  
14274 SOURCE ID = VOL95 ; SOURCE TYPE = VOLUME :  
14275 HOUR SCALAR HOUR SCALAR HOUR SCALAR HOUR SCALAR HOUR SCALAR HOUR  
SCALAR HOUR SCALAR HOUR SCALAR

14276 -----  
-----

14277 DAY OF WEEK = WEEKDAY  
14278 1 .0000E+00 2 .0000E+00 3 .0000E+00 4 .0000E+00 5 .0000E+00 6  
.0000E+00 7 .0000E+00 8 .1000E+01  
14279 9 .1000E+01 10 .1000E+01 11 .1000E+01 12 .1000E+01 13 .1000E+01 14  
.1000E+01 15 .1000E+01 16 .0000E+00  
14280 17 .0000E+00 18 .0000E+00 19 .0000E+00 20 .0000E+00 21 .0000E+00 22  
.0000E+00 23 .0000E+00 24 .0000E+00

14281 DAY OF WEEK = SATURDAY  
14282 1 .0000E+00 2 .0000E+00 3 .0000E+00 4 .0000E+00 5 .0000E+00 6  
.0000E+00 7 .0000E+00 8 .0000E+00  
14283 9 .0000E+00 10 .0000E+00 11 .0000E+00 12 .0000E+00 13 .0000E+00 14  
.0000E+00 15 .0000E+00 16 .0000E+00  
14284 17 .0000E+00 18 .0000E+00 19 .0000E+00 20 .0000E+00 21 .0000E+00 22  
.0000E+00 23 .0000E+00 24 .0000E+00

14285 DAY OF WEEK = SUNDAY  
14286 1 .0000E+00 2 .0000E+00 3 .0000E+00 4 .0000E+00 5 .0000E+00 6  
.0000E+00 7 .0000E+00 8 .0000E+00  
14287 9 .0000E+00 10 .0000E+00 11 .0000E+00 12 .0000E+00 13 .0000E+00 14  
.0000E+00 15 .0000E+00 16 .0000E+00  
14288 17 .0000E+00 18 .0000E+00 19 .0000E+00 20 .0000E+00 21 .0000E+00 22  
.0000E+00 23 .0000E+00 24 .0000E+00

14289 \*\*\* AERMOD - VERSION 23132 \*\*\* \*\*\* C:\Users\Alyssa  
Barnett\Desktop\HRA\15638\15638-02a Ops\15638-02a Op \*\*\* 08/15/24

14290 \*\*\* AERMET - VERSION 16216 \*\*\*

\*\*\*

\*\*\*

20:32:18

14291

PAGE 120

14292 \*\*\* MODELOPTs: RegDFAULT CONC ELEV FLGPOL URBAN ADJ\_U\*

14293

14294 \* SOURCE EMISSION RATE SCALARS WHICH VARY DIURNALLY AND BY DAY OF WEEK (HRDOW) \*

14295

14296 SOURCE ID = VOL96 ; SOURCE TYPE = VOLUME :

14297 HOUR SCALAR HOUR SCALAR HOUR SCALAR HOUR SCALAR HOUR SCALAR HOUR  
14298 SCALAR HOUR SCALAR HOUR SCALAR

14298

14299 DAY OF WEEK = WEEKDAY

14300 1 .0000E+00 2 .0000E+00 3 .0000E+00 4 .0000E+00 5 .0000E+00 6  
.0000E+00 7 .0000E+00 8 .1000E+01

14301 9 .1000E+01 10 .1000E+01 11 .1000E+01 12 .1000E+01 13 .1000E+01 14  
.1000E+01 15 .1000E+01 16 .0000E+00

14302 17 .0000E+00 18 .0000E+00 19 .0000E+00 20 .0000E+00 21 .0000E+00 22  
.0000E+00 23 .0000E+00 24 .0000E+00

14303 DAY OF WEEK = SATURDAY

14304 1 .0000E+00 2 .0000E+00 3 .0000E+00 4 .0000E+00 5 .0000E+00 6  
.0000E+00 7 .0000E+00 8 .0000E+00

14305 9 .0000E+00 10 .0000E+00 11 .0000E+00 12 .0000E+00 13 .0000E+00 14  
.0000E+00 15 .0000E+00 16 .0000E+00

14306 17 .0000E+00 18 .0000E+00 19 .0000E+00 20 .0000E+00 21 .0000E+00 22  
.0000E+00 23 .0000E+00 24 .0000E+00

14307 DAY OF WEEK = SUNDAY

14308 1 .0000E+00 2 .0000E+00 3 .0000E+00 4 .0000E+00 5 .0000E+00 6  
.0000E+00 7 .0000E+00 8 .0000E+00

14309 9 .0000E+00 10 .0000E+00 11 .0000E+00 12 .0000E+00 13 .0000E+00 14  
.0000E+00 15 .0000E+00 16 .0000E+00

14310 17 .0000E+00 18 .0000E+00 19 .0000E+00 20 .0000E+00 21 .0000E+00 22  
.0000E+00 23 .0000E+00 24 .0000E+00

14311 \*\*\* AERMOD - VERSION 23132 \*\*\* C:\Users\Alyssa

Barnett\Desktop\HRA\15638\15638-02a Ops\15638-02a Op \*\*\* 08/15/24

14312 \*\*\* AERMET - VERSION 16216 \*\*\*

\*\*\*

\*\*\*

20:32:18

14313

PAGE 121

14314 \*\*\* MODELOPTs: RegDFAULT CONC ELEV FLGPOL URBAN ADJ\_U\*

14315

14316 \* SOURCE EMISSION RATE SCALARS WHICH VARY DIURNALLY AND BY DAY OF WEEK (HRDOW) \*

14317

14318 SOURCE ID = VOL97 ; SOURCE TYPE = VOLUME :

14319 HOUR SCALAR HOUR SCALAR HOUR SCALAR HOUR SCALAR HOUR SCALAR HOUR  
14320 SCALAR HOUR SCALAR HOUR SCALAR

14320

14321 DAY OF WEEK = WEEKDAY

14322 1 .0000E+00 2 .0000E+00 3 .0000E+00 4 .0000E+00 5 .0000E+00 6  
.0000E+00 7 .0000E+00 8 .1000E+01

14323 9 .1000E+01 10 .1000E+01 11 .1000E+01 12 .1000E+01 13 .1000E+01 14  
.1000E+01 15 .1000E+01 16 .0000E+00

14324 17 .0000E+00 18 .0000E+00 19 .0000E+00 20 .0000E+00 21 .0000E+00 22  
.0000E+00 23 .0000E+00 24 .0000E+00

14325 DAY OF WEEK = SATURDAY

14326 1 .0000E+00 2 .0000E+00 3 .0000E+00 4 .0000E+00 5 .0000E+00 6  
.0000E+00 7 .0000E+00 8 .0000E+00

14327 9 .0000E+00 10 .0000E+00 11 .0000E+00 12 .0000E+00 13 .0000E+00 14  
.0000E+00 15 .0000E+00 16 .0000E+00

14328 17 .0000E+00 18 .0000E+00 19 .0000E+00 20 .0000E+00 21 .0000E+00 22

.0000E+00 23 .0000E+00 24 .0000E+00  
14329 DAY OF WEEK = SUNDAY  
14330 1 .0000E+00 2 .0000E+00 3 .0000E+00 4 .0000E+00 5 .0000E+00 6  
.0000E+00 7 .0000E+00 8 .0000E+00  
14331 9 .0000E+00 10 .0000E+00 11 .0000E+00 12 .0000E+00 13 .0000E+00 14  
.0000E+00 15 .0000E+00 16 .0000E+00  
14332 17 .0000E+00 18 .0000E+00 19 .0000E+00 20 .0000E+00 21 .0000E+00 22  
.0000E+00 23 .0000E+00 24 .0000E+00

14333 \*\*\* AERMOD - VERSION 23132 \*\*\* \*\*\* C:\Users\Alyssa  
Barnett\Desktop\HRA\15638\15638-02a Ops\15638-02a Op \*\*\* 08/15/24

14334 \*\*\* AERMET - VERSION 16216 \*\*\*  
\*\*\* \*\*\*  
20:32:18

14335 PAGE 122  
14336 \*\*\* MODELOPTs: RegDFAULT CONC ELEV FLGPOL URBAN ADJ\_U\*  
14337

14338 \* SOURCE EMISSION RATE SCALARS WHICH VARY DIURNALLY AND BY DAY OF  
WEEK (HRDOW) \*

14339 SOURCE ID = VOL98 ; SOURCE TYPE = VOLUME :  
14340 HOUR SCALAR HOUR SCALAR HOUR SCALAR HOUR SCALAR HOUR SCALAR HOUR  
14341 SCALAR HOUR SCALAR HOUR SCALAR  
14342 - - - - -  
- - - - -

14343 DAY OF WEEK = WEEKDAY  
14344 1 .0000E+00 2 .0000E+00 3 .0000E+00 4 .0000E+00 5 .0000E+00 6  
.0000E+00 7 .0000E+00 8 .1000E+01  
14345 9 .1000E+01 10 .1000E+01 11 .1000E+01 12 .1000E+01 13 .1000E+01 14  
.1000E+01 15 .1000E+01 16 .0000E+00  
14346 17 .0000E+00 18 .0000E+00 19 .0000E+00 20 .0000E+00 21 .0000E+00 22  
.0000E+00 23 .0000E+00 24 .0000E+00

14347 DAY OF WEEK = SATURDAY  
14348 1 .0000E+00 2 .0000E+00 3 .0000E+00 4 .0000E+00 5 .0000E+00 6  
.0000E+00 7 .0000E+00 8 .0000E+00  
14349 9 .0000E+00 10 .0000E+00 11 .0000E+00 12 .0000E+00 13 .0000E+00 14  
.0000E+00 15 .0000E+00 16 .0000E+00  
14350 17 .0000E+00 18 .0000E+00 19 .0000E+00 20 .0000E+00 21 .0000E+00 22  
.0000E+00 23 .0000E+00 24 .0000E+00

14351 DAY OF WEEK = SUNDAY  
14352 1 .0000E+00 2 .0000E+00 3 .0000E+00 4 .0000E+00 5 .0000E+00 6  
.0000E+00 7 .0000E+00 8 .0000E+00  
14353 9 .0000E+00 10 .0000E+00 11 .0000E+00 12 .0000E+00 13 .0000E+00 14  
.0000E+00 15 .0000E+00 16 .0000E+00  
14354 17 .0000E+00 18 .0000E+00 19 .0000E+00 20 .0000E+00 21 .0000E+00 22  
.0000E+00 23 .0000E+00 24 .0000E+00

14355 \*\*\* AERMOD - VERSION 23132 \*\*\* \*\*\* C:\Users\Alyssa  
Barnett\Desktop\HRA\15638\15638-02a Ops\15638-02a Op \*\*\* 08/15/24

14356 \*\*\* AERMET - VERSION 16216 \*\*\*  
\*\*\* \*\*\*  
20:32:18

14357 PAGE 123  
14358 \*\*\* MODELOPTs: RegDFAULT CONC ELEV FLGPOL URBAN ADJ\_U\*  
14359

14360 \* SOURCE EMISSION RATE SCALARS WHICH VARY DIURNALLY AND BY DAY OF  
WEEK (HRDOW) \*

14361 SOURCE ID = VOL99 ; SOURCE TYPE = VOLUME :  
14362 HOUR SCALAR HOUR SCALAR HOUR SCALAR HOUR SCALAR HOUR SCALAR HOUR  
14363 SCALAR HOUR SCALAR HOUR SCALAR  
14364 - - - - -  
- - - - -

14365 DAY OF WEEK = WEEKDAY  
14366 1 .0000E+00 2 .0000E+00 3 .0000E+00 4 .0000E+00 5 .0000E+00 6  
.0000E+00 7 .0000E+00 8 .1000E+01

14367 9 .1000E+01 10 .1000E+01 11 .1000E+01 12 .1000E+01 13 .1000E+01 14  
.1000E+01 15 .1000E+01 16 .0000E+00  
14368 17 .0000E+00 18 .0000E+00 19 .0000E+00 20 .0000E+00 21 .0000E+00 22  
.0000E+00 23 .0000E+00 24 .0000E+00

DAY OF WEEK = SATURDAY

14370 1 .0000E+00 2 .0000E+00 3 .0000E+00 4 .0000E+00 5 .0000E+00 6  
.0000E+00 7 .0000E+00 8 .0000E+00  
14371 9 .0000E+00 10 .0000E+00 11 .0000E+00 12 .0000E+00 13 .0000E+00 14  
.0000E+00 15 .0000E+00 16 .0000E+00

14372 17 .0000E+00 18 .0000E+00 19 .0000E+00 20 .0000E+00 21 .0000E+00 22  
.0000E+00 23 .0000E+00 24 .0000E+00

DAY OF WEEK = SUNDAY

14374 1 .0000E+00 2 .0000E+00 3 .0000E+00 4 .0000E+00 5 .0000E+00 6  
.0000E+00 7 .0000E+00 8 .0000E+00  
14375 9 .0000E+00 10 .0000E+00 11 .0000E+00 12 .0000E+00 13 .0000E+00 14  
.0000E+00 15 .0000E+00 16 .0000E+00

14376 17 .0000E+00 18 .0000E+00 19 .0000E+00 20 .0000E+00 21 .0000E+00 22  
.0000E+00 23 .0000E+00 24 .0000E+00

14377 \*\*\* AERMOD - VERSION 23132 \*\*\* C:\Users\Alyssa  
Barnett\Desktop\HRA\15638\15638-02a Ops\15638-02a Op \*\*\* 08/15/24

14378 \*\*\* AERMET - VERSION 16216 \*\*\*  
\*\*\*

20:32:18

14379

PAGE 124

14380 \*\*\* MODELOPTs: RegDFAULT CONC ELEV FLGPOL URBAN ADJ\_U\*

14381

14382 \* SOURCE EMISSION RATE SCALARS WHICH VARY DIURNALLY AND BY DAY OF  
WEEK (HRDOW) \*

14383

14384 SOURCE ID = VOL100 ; SOURCE TYPE = VOLUME :

14385 HOUR SCALAR HOUR SCALAR HOUR SCALAR HOUR SCALAR HOUR SCALAR HOUR  
SCALAR HOUR SCALAR HOUR SCALAR

14386 - - - - -

DAY OF WEEK = WEEKDAY

14388 1 .0000E+00 2 .0000E+00 3 .0000E+00 4 .0000E+00 5 .0000E+00 6  
.0000E+00 7 .0000E+00 8 .1000E+01  
14389 9 .1000E+01 10 .1000E+01 11 .1000E+01 12 .1000E+01 13 .1000E+01 14  
.1000E+01 15 .1000E+01 16 .0000E+00

14390 17 .0000E+00 18 .0000E+00 19 .0000E+00 20 .0000E+00 21 .0000E+00 22  
.0000E+00 23 .0000E+00 24 .0000E+00

DAY OF WEEK = SATURDAY

14392 1 .0000E+00 2 .0000E+00 3 .0000E+00 4 .0000E+00 5 .0000E+00 6  
.0000E+00 7 .0000E+00 8 .0000E+00  
14393 9 .0000E+00 10 .0000E+00 11 .0000E+00 12 .0000E+00 13 .0000E+00 14  
.0000E+00 15 .0000E+00 16 .0000E+00

14394 17 .0000E+00 18 .0000E+00 19 .0000E+00 20 .0000E+00 21 .0000E+00 22  
.0000E+00 23 .0000E+00 24 .0000E+00

DAY OF WEEK = SUNDAY

14396 1 .0000E+00 2 .0000E+00 3 .0000E+00 4 .0000E+00 5 .0000E+00 6  
.0000E+00 7 .0000E+00 8 .0000E+00  
14397 9 .0000E+00 10 .0000E+00 11 .0000E+00 12 .0000E+00 13 .0000E+00 14  
.0000E+00 15 .0000E+00 16 .0000E+00

14398 17 .0000E+00 18 .0000E+00 19 .0000E+00 20 .0000E+00 21 .0000E+00 22  
.0000E+00 23 .0000E+00 24 .0000E+00

14399 \*\*\* AERMOD - VERSION 23132 \*\*\* C:\Users\Alyssa  
Barnett\Desktop\HRA\15638\15638-02a Ops\15638-02a Op \*\*\* 08/15/24

14400 \*\*\* AERMET - VERSION 16216 \*\*\*  
\*\*\*

20:32:18

14401

PAGE 125

14402 \*\*\* MODELOPTs: RegDFAULT CONC ELEV FLGPOL URBAN ADJ\_U\*

14403

14404 \* SOURCE EMISSION RATE SCALARS WHICH VARY DIURNALLY AND BY DAY OF

WEEK (HRDOW) \*

14405

14406 SOURCE ID = VOL101 ; SOURCE TYPE = VOLUME :

14407 HOUR SCALAR HOUR SCALAR HOUR SCALAR HOUR SCALAR HOUR SCALAR HOUR

SCALAR HOUR SCALAR HOUR SCALAR

14408 -----

-----

14409 DAY OF WEEK = WEEKDAY

14410 1 .0000E+00 2 .0000E+00 3 .0000E+00 4 .0000E+00 5 .0000E+00 6

.0000E+00 7 .0000E+00 8 .1000E+01

14411 9 .1000E+01 10 .1000E+01 11 .1000E+01 12 .1000E+01 13 .1000E+01 14

.1000E+01 15 .1000E+01 16 .0000E+00

14412 17 .0000E+00 18 .0000E+00 19 .0000E+00 20 .0000E+00 21 .0000E+00 22

.0000E+00 23 .0000E+00 24 .0000E+00

14413 DAY OF WEEK = SATURDAY

14414 1 .0000E+00 2 .0000E+00 3 .0000E+00 4 .0000E+00 5 .0000E+00 6

.0000E+00 7 .0000E+00 8 .0000E+00

14415 9 .0000E+00 10 .0000E+00 11 .0000E+00 12 .0000E+00 13 .0000E+00 14

.0000E+00 15 .0000E+00 16 .0000E+00

14416 17 .0000E+00 18 .0000E+00 19 .0000E+00 20 .0000E+00 21 .0000E+00 22

.0000E+00 23 .0000E+00 24 .0000E+00

14417 DAY OF WEEK = SUNDAY

14418 1 .0000E+00 2 .0000E+00 3 .0000E+00 4 .0000E+00 5 .0000E+00 6

.0000E+00 7 .0000E+00 8 .0000E+00

14419 9 .0000E+00 10 .0000E+00 11 .0000E+00 12 .0000E+00 13 .0000E+00 14

.0000E+00 15 .0000E+00 16 .0000E+00

14420 17 .0000E+00 18 .0000E+00 19 .0000E+00 20 .0000E+00 21 .0000E+00 22

.0000E+00 23 .0000E+00 24 .0000E+00

14421 \*\*\* AERMOD - VERSION 23132 \*\*\* C:\Users\Alyssa  
 Barnett\Desktop\HRA\15638\15638-02a Ops\15638-02a Op \*\*\* 08/15/24

14422 \*\*\* AERMET - VERSION 16216 \*\*\*

\*\*\*

20:32:18

14423

14424 PAGE 126

14425 \*\*\* MODELOPTs: RegDFAULT CONC ELEV FLGPOL URBAN ADJ\_U\*

14426 \* SOURCE EMISSION RATE SCALARS WHICH VARY DIURNALLY AND BY DAY OF

WEEK (HRDOW) \*

14427 SOURCE ID = VOL102 ; SOURCE TYPE = VOLUME :

14428 HOUR SCALAR HOUR SCALAR HOUR SCALAR HOUR SCALAR HOUR SCALAR HOUR SCALAR HOUR

14429 SCALAR HOUR SCALAR HOUR SCALAR

14430 -----

-----

14431 DAY OF WEEK = WEEKDAY

14432 1 .0000E+00 2 .0000E+00 3 .0000E+00 4 .0000E+00 5 .0000E+00 6

.0000E+00 7 .0000E+00 8 .1000E+01

14433 9 .1000E+01 10 .1000E+01 11 .1000E+01 12 .1000E+01 13 .1000E+01 14

.1000E+01 15 .1000E+01 16 .0000E+00

14434 17 .0000E+00 18 .0000E+00 19 .0000E+00 20 .0000E+00 21 .0000E+00 22

.0000E+00 23 .0000E+00 24 .0000E+00

14435 DAY OF WEEK = SATURDAY

14436 1 .0000E+00 2 .0000E+00 3 .0000E+00 4 .0000E+00 5 .0000E+00 6

.0000E+00 7 .0000E+00 8 .0000E+00

14437 9 .0000E+00 10 .0000E+00 11 .0000E+00 12 .0000E+00 13 .0000E+00 14

.0000E+00 15 .0000E+00 16 .0000E+00

14438 17 .0000E+00 18 .0000E+00 19 .0000E+00 20 .0000E+00 21 .0000E+00 22

.0000E+00 23 .0000E+00 24 .0000E+00

14439 DAY OF WEEK = SUNDAY

14440 1 .0000E+00 2 .0000E+00 3 .0000E+00 4 .0000E+00 5 .0000E+00 6

.0000E+00 7 .0000E+00 8 .0000E+00

14441 9 .0000E+00 10 .0000E+00 11 .0000E+00 12 .0000E+00 13 .0000E+00 14

.0000E+00 15 .0000E+00 16 .0000E+00

14442 17 .0000E+00 18 .0000E+00 19 .0000E+00 20 .0000E+00 21 .0000E+00 22

.0000E+00 23 .0000E+00 24 .0000E+00

14443 \*\*\* AERMOD - VERSION 23132 \*\*\* C:\Users\Alyssa  
Barnett\Desktop\HRA\15638\15638-02a Ops\15638-02a Op \*\*\* 08/15/24

14444 \*\*\* AERMET - VERSION 16216 \*\*\*  
\*\*\*

20:32:18

14445

PAGE 127

14446 \*\*\* MODELOPTs: RegDFAULT CONC ELEV FLGPOL URBAN ADJ\_U\*

14447

14448 \* SOURCE EMISSION RATE SCALARS WHICH VARY DIURNALLY AND BY DAY OF  
WEEK (HRDOW) \*

14449

14450 SOURCE ID = VOL103 ; SOURCE TYPE = VOLUME :

14451 HOUR SCALAR HOUR SCALAR HOUR SCALAR HOUR SCALAR HOUR SCALAR HOUR  
SCALAR HOUR SCALAR HOUR SCALAR

14452 -----

14453 DAY OF WEEK = WEEKDAY

14454 1 .0000E+00 2 .0000E+00 3 .0000E+00 4 .0000E+00 5 .0000E+00 6  
.0000E+00 7 .0000E+00 8 .1000E+01  
14455 9 .1000E+01 10 .1000E+01 11 .1000E+01 12 .1000E+01 13 .1000E+01 14  
.1000E+01 15 .1000E+01 16 .0000E+00  
14456 17 .0000E+00 18 .0000E+00 19 .0000E+00 20 .0000E+00 21 .0000E+00 22  
.0000E+00 23 .0000E+00 24 .0000E+00

14457 DAY OF WEEK = SATURDAY

14458 1 .0000E+00 2 .0000E+00 3 .0000E+00 4 .0000E+00 5 .0000E+00 6  
.0000E+00 7 .0000E+00 8 .0000E+00  
14459 9 .0000E+00 10 .0000E+00 11 .0000E+00 12 .0000E+00 13 .0000E+00 14  
.0000E+00 15 .0000E+00 16 .0000E+00  
14460 17 .0000E+00 18 .0000E+00 19 .0000E+00 20 .0000E+00 21 .0000E+00 22  
.0000E+00 23 .0000E+00 24 .0000E+00

14461 DAY OF WEEK = SUNDAY

14462 1 .0000E+00 2 .0000E+00 3 .0000E+00 4 .0000E+00 5 .0000E+00 6  
.0000E+00 7 .0000E+00 8 .0000E+00  
14463 9 .0000E+00 10 .0000E+00 11 .0000E+00 12 .0000E+00 13 .0000E+00 14  
.0000E+00 15 .0000E+00 16 .0000E+00  
14464 17 .0000E+00 18 .0000E+00 19 .0000E+00 20 .0000E+00 21 .0000E+00 22  
.0000E+00 23 .0000E+00 24 .0000E+00

14465 \*\*\* AERMOD - VERSION 23132 \*\*\* C:\Users\Alyssa  
Barnett\Desktop\HRA\15638\15638-02a Ops\15638-02a Op \*\*\* 08/15/24

14466 \*\*\* AERMET - VERSION 16216 \*\*\*  
\*\*\*

20:32:18

14467

PAGE 128

14468 \*\*\* MODELOPTs: RegDFAULT CONC ELEV FLGPOL URBAN ADJ\_U\*

14469

14470 \* SOURCE EMISSION RATE SCALARS WHICH VARY DIURNALLY AND BY DAY OF  
WEEK (HRDOW) \*

14471

14472 SOURCE ID = VOL104 ; SOURCE TYPE = VOLUME :

14473 HOUR SCALAR HOUR SCALAR HOUR SCALAR HOUR SCALAR HOUR SCALAR HOUR  
SCALAR HOUR SCALAR HOUR SCALAR

14474 -----

14475 DAY OF WEEK = WEEKDAY

14476 1 .0000E+00 2 .0000E+00 3 .0000E+00 4 .0000E+00 5 .0000E+00 6  
.0000E+00 7 .0000E+00 8 .1000E+01  
14477 9 .1000E+01 10 .1000E+01 11 .1000E+01 12 .1000E+01 13 .1000E+01 14  
.1000E+01 15 .1000E+01 16 .0000E+00  
14478 17 .0000E+00 18 .0000E+00 19 .0000E+00 20 .0000E+00 21 .0000E+00 22  
.0000E+00 23 .0000E+00 24 .0000E+00

14479 DAY OF WEEK = SATURDAY

14480 1 .0000E+00 2 .0000E+00 3 .0000E+00 4 .0000E+00 5 .0000E+00 6  
.0000E+00 7 .0000E+00 8 .0000E+00  
14481 9 .0000E+00 10 .0000E+00 11 .0000E+00 12 .0000E+00 13 .0000E+00 14



.0000E+00 15 .0000E+00 16 .0000E+00  
14482 17 .0000E+00 18 .0000E+00 19 .0000E+00 20 .0000E+00 21 .0000E+00 22  
.0000E+00 23 .0000E+00 24 .0000E+00

14483 DAY OF WEEK = SUNDAY

14484 1 .0000E+00 2 .0000E+00 3 .0000E+00 4 .0000E+00 5 .0000E+00 6  
.0000E+00 7 .0000E+00 8 .0000E+00

14485 9 .0000E+00 10 .0000E+00 11 .0000E+00 12 .0000E+00 13 .0000E+00 14  
.0000E+00 15 .0000E+00 16 .0000E+00

14486 17 .0000E+00 18 .0000E+00 19 .0000E+00 20 .0000E+00 21 .0000E+00 22  
.0000E+00 23 .0000E+00 24 .0000E+00

14487 \*\*\* AERMOD - VERSION 23132 \*\*\* C:\Users\Alyssa  
Barnett\Desktop\HRA\15638\15638-02a Ops\15638-02a Op \*\*\* 08/15/24

14488 \*\*\* AERMET - VERSION 16216 \*\*\*  
\*\*\*  
20:32:18

14489 PAGE 129

14490 \*\*\* MODELOPTs: RegDFAULT CONC ELEV FLGPOL URBAN ADJ\_U\*  
14491  
14492 \* SOURCE EMISSION RATE SCALARS WHICH VARY DIURNALLY AND BY DAY OF  
WEEK (HRDOW) \*

14493 SOURCE ID = VOL105 ; SOURCE TYPE = VOLUME :  
14494 HOUR SCALAR HOUR SCALAR HOUR SCALAR HOUR SCALAR HOUR SCALAR HOUR  
14495 SCALAR HOUR SCALAR HOUR SCALAR  
14496 - - - - -

14497 DAY OF WEEK = WEEKDAY

14498 1 .0000E+00 2 .0000E+00 3 .0000E+00 4 .0000E+00 5 .0000E+00 6  
.0000E+00 7 .0000E+00 8 .1000E+01

14499 9 .1000E+01 10 .1000E+01 11 .1000E+01 12 .1000E+01 13 .1000E+01 14  
.1000E+01 15 .1000E+01 16 .0000E+00

14500 17 .0000E+00 18 .0000E+00 19 .0000E+00 20 .0000E+00 21 .0000E+00 22  
.0000E+00 23 .0000E+00 24 .0000E+00

14501 DAY OF WEEK = SATURDAY

14502 1 .0000E+00 2 .0000E+00 3 .0000E+00 4 .0000E+00 5 .0000E+00 6  
.0000E+00 7 .0000E+00 8 .0000E+00

14503 9 .0000E+00 10 .0000E+00 11 .0000E+00 12 .0000E+00 13 .0000E+00 14  
.0000E+00 15 .0000E+00 16 .0000E+00

14504 17 .0000E+00 18 .0000E+00 19 .0000E+00 20 .0000E+00 21 .0000E+00 22  
.0000E+00 23 .0000E+00 24 .0000E+00

14505 DAY OF WEEK = SUNDAY

14506 1 .0000E+00 2 .0000E+00 3 .0000E+00 4 .0000E+00 5 .0000E+00 6  
.0000E+00 7 .0000E+00 8 .0000E+00

14507 9 .0000E+00 10 .0000E+00 11 .0000E+00 12 .0000E+00 13 .0000E+00 14  
.0000E+00 15 .0000E+00 16 .0000E+00

14508 17 .0000E+00 18 .0000E+00 19 .0000E+00 20 .0000E+00 21 .0000E+00 22  
.0000E+00 23 .0000E+00 24 .0000E+00

14509 \*\*\* AERMOD - VERSION 23132 \*\*\* C:\Users\Alyssa  
Barnett\Desktop\HRA\15638\15638-02a Ops\15638-02a Op \*\*\* 08/15/24

14510 \*\*\* AERMET - VERSION 16216 \*\*\*  
\*\*\*  
20:32:18

14511 PAGE 130

14512 \*\*\* MODELOPTs: RegDFAULT CONC ELEV FLGPOL URBAN ADJ\_U\*  
14513  
14514 \* SOURCE EMISSION RATE SCALARS WHICH VARY DIURNALLY AND BY DAY OF  
WEEK (HRDOW) \*

14515 SOURCE ID = VOL106 ; SOURCE TYPE = VOLUME :  
14516 HOUR SCALAR HOUR SCALAR HOUR SCALAR HOUR SCALAR HOUR SCALAR HOUR  
14517 SCALAR HOUR SCALAR HOUR SCALAR  
14518 - - - - -

14519 DAY OF WEEK = WEEKDAY

14520 1 .0000E+00 2 .0000E+00 3 .0000E+00 4 .0000E+00 5 .0000E+00 6  
.0000E+00 7 .0000E+00 8 .1000E+01  
14521 9 .1000E+01 10 .1000E+01 11 .1000E+01 12 .1000E+01 13 .1000E+01 14  
.1000E+01 15 .1000E+01 16 .0000E+00  
14522 17 .0000E+00 18 .0000E+00 19 .0000E+00 20 .0000E+00 21 .0000E+00 22  
.0000E+00 23 .0000E+00 24 .0000E+00

DAY OF WEEK = SATURDAY

14524 1 .0000E+00 2 .0000E+00 3 .0000E+00 4 .0000E+00 5 .0000E+00 6  
.0000E+00 7 .0000E+00 8 .0000E+00  
14525 9 .0000E+00 10 .0000E+00 11 .0000E+00 12 .0000E+00 13 .0000E+00 14  
.0000E+00 15 .0000E+00 16 .0000E+00  
14526 17 .0000E+00 18 .0000E+00 19 .0000E+00 20 .0000E+00 21 .0000E+00 22  
.0000E+00 23 .0000E+00 24 .0000E+00

DAY OF WEEK = SUNDAY

14528 1 .0000E+00 2 .0000E+00 3 .0000E+00 4 .0000E+00 5 .0000E+00 6  
.0000E+00 7 .0000E+00 8 .0000E+00  
14529 9 .0000E+00 10 .0000E+00 11 .0000E+00 12 .0000E+00 13 .0000E+00 14  
.0000E+00 15 .0000E+00 16 .0000E+00  
14530 17 .0000E+00 18 .0000E+00 19 .0000E+00 20 .0000E+00 21 .0000E+00 22  
.0000E+00 23 .0000E+00 24 .0000E+00

14531 \*\*\* AERMOD - VERSION 23132 \*\*\* C:\Users\Alyssa  
Barnett\Desktop\HRA\15638\15638-02a Ops\15638-02a Op \*\*\* 08/15/24

14532 \*\*\* AERMET - VERSION 16216 \*\*\*  
\*\*\*  
20:32:18

\*\*\*

14533

PAGE 131

14534 \*\*\* MODELOPTs: RegDFAULT CONC ELEV FLGPOL URBAN ADJ\_U\*

14535

14536 \* SOURCE EMISSION RATE SCALARS WHICH VARY DIURNALLY AND BY DAY OF  
WEEK (HRDOW) \*

14537

14538 SOURCE ID = VOL107 ; SOURCE TYPE = VOLUME :

14539 HOUR SCALAR HOUR SCALAR HOUR SCALAR HOUR SCALAR HOUR SCALAR HOUR  
SCALAR HOUR SCALAR HOUR SCALAR

14540 - - - - -  
- - - - -

14541 DAY OF WEEK = WEEKDAY

14542 1 .0000E+00 2 .0000E+00 3 .0000E+00 4 .0000E+00 5 .0000E+00 6  
.0000E+00 7 .0000E+00 8 .1000E+01  
14543 9 .1000E+01 10 .1000E+01 11 .1000E+01 12 .1000E+01 13 .1000E+01 14  
.1000E+01 15 .1000E+01 16 .0000E+00  
14544 17 .0000E+00 18 .0000E+00 19 .0000E+00 20 .0000E+00 21 .0000E+00 22  
.0000E+00 23 .0000E+00 24 .0000E+00

DAY OF WEEK = SATURDAY

14546 1 .0000E+00 2 .0000E+00 3 .0000E+00 4 .0000E+00 5 .0000E+00 6  
.0000E+00 7 .0000E+00 8 .0000E+00  
14547 9 .0000E+00 10 .0000E+00 11 .0000E+00 12 .0000E+00 13 .0000E+00 14  
.0000E+00 15 .0000E+00 16 .0000E+00  
14548 17 .0000E+00 18 .0000E+00 19 .0000E+00 20 .0000E+00 21 .0000E+00 22  
.0000E+00 23 .0000E+00 24 .0000E+00

DAY OF WEEK = SUNDAY

14550 1 .0000E+00 2 .0000E+00 3 .0000E+00 4 .0000E+00 5 .0000E+00 6  
.0000E+00 7 .0000E+00 8 .0000E+00  
14551 9 .0000E+00 10 .0000E+00 11 .0000E+00 12 .0000E+00 13 .0000E+00 14  
.0000E+00 15 .0000E+00 16 .0000E+00  
14552 17 .0000E+00 18 .0000E+00 19 .0000E+00 20 .0000E+00 21 .0000E+00 22  
.0000E+00 23 .0000E+00 24 .0000E+00

14553 \*\*\* AERMOD - VERSION 23132 \*\*\* C:\Users\Alyssa  
Barnett\Desktop\HRA\15638\15638-02a Ops\15638-02a Op \*\*\* 08/15/24

14554 \*\*\* AERMET - VERSION 16216 \*\*\*  
\*\*\*  
20:32:18

\*\*\*

14555

PAGE 132

14556 \*\*\* MODELOPTs: RegDFAULT CONC ELEV FLGPOL URBAN ADJ\_U\*

14557  
14558

\* SOURCE EMISSION RATE SCALARS WHICH VARY DIURNALLY AND BY DAY OF WEEK (HRDOW) \*

14559

14560 SOURCE ID = VOL108 ; SOURCE TYPE = VOLUME :  
14561 HOUR SCALAR HOUR SCALAR HOUR SCALAR HOUR SCALAR HOUR SCALAR HOUR  
SCALAR HOUR SCALAR HOUR SCALAR

14562 - - - - -  
- - - - -

14563 DAY OF WEEK = WEEKDAY  
14564 1 .0000E+00 2 .0000E+00 3 .0000E+00 4 .0000E+00 5 .0000E+00 6  
.0000E+00 7 .0000E+00 8 .1000E+01  
14565 9 .1000E+01 10 .1000E+01 11 .1000E+01 12 .1000E+01 13 .1000E+01 14  
.1000E+01 15 .1000E+01 16 .0000E+00  
14566 17 .0000E+00 18 .0000E+00 19 .0000E+00 20 .0000E+00 21 .0000E+00 22  
.0000E+00 23 .0000E+00 24 .0000E+00

14567 DAY OF WEEK = SATURDAY  
14568 1 .0000E+00 2 .0000E+00 3 .0000E+00 4 .0000E+00 5 .0000E+00 6  
.0000E+00 7 .0000E+00 8 .0000E+00  
14569 9 .0000E+00 10 .0000E+00 11 .0000E+00 12 .0000E+00 13 .0000E+00 14  
.0000E+00 15 .0000E+00 16 .0000E+00  
14570 17 .0000E+00 18 .0000E+00 19 .0000E+00 20 .0000E+00 21 .0000E+00 22  
.0000E+00 23 .0000E+00 24 .0000E+00

14571 DAY OF WEEK = SUNDAY  
14572 1 .0000E+00 2 .0000E+00 3 .0000E+00 4 .0000E+00 5 .0000E+00 6  
.0000E+00 7 .0000E+00 8 .0000E+00  
14573 9 .0000E+00 10 .0000E+00 11 .0000E+00 12 .0000E+00 13 .0000E+00 14  
.0000E+00 15 .0000E+00 16 .0000E+00  
14574 17 .0000E+00 18 .0000E+00 19 .0000E+00 20 .0000E+00 21 .0000E+00 22  
.0000E+00 23 .0000E+00 24 .0000E+00

14575 \*\*\* AERMOD - VERSION 23132 \*\*\* \*\*\* C:\Users\Alyssa  
Barnett\Desktop\HRA\15638\15638-02a Ops\15638-02a Op \*\*\* 08/15/24  
14576 \*\*\* AERMET - VERSION 16216 \*\*\*  
\*\*\* \*\*\*  
20:32:18

14577

14578 PAGE 133  
14579 \*\*\* MODELOPTs: RegDFAULT CONC ELEV FLGPOL URBAN ADJ\_U\*

14580 \* SOURCE EMISSION RATE SCALARS WHICH VARY DIURNALLY AND BY DAY OF WEEK (HRDOW) \*

14581 SOURCE ID = VOL109 ; SOURCE TYPE = VOLUME :  
14582 HOUR SCALAR HOUR SCALAR HOUR SCALAR HOUR SCALAR HOUR SCALAR HOUR  
SCALAR HOUR SCALAR HOUR SCALAR

14584 - - - - -  
- - - - -

14585 DAY OF WEEK = WEEKDAY  
14586 1 .0000E+00 2 .0000E+00 3 .0000E+00 4 .0000E+00 5 .0000E+00 6  
.0000E+00 7 .0000E+00 8 .1000E+01  
14587 9 .1000E+01 10 .1000E+01 11 .1000E+01 12 .1000E+01 13 .1000E+01 14  
.1000E+01 15 .1000E+01 16 .0000E+00  
14588 17 .0000E+00 18 .0000E+00 19 .0000E+00 20 .0000E+00 21 .0000E+00 22  
.0000E+00 23 .0000E+00 24 .0000E+00

14589 DAY OF WEEK = SATURDAY  
14590 1 .0000E+00 2 .0000E+00 3 .0000E+00 4 .0000E+00 5 .0000E+00 6  
.0000E+00 7 .0000E+00 8 .0000E+00  
14591 9 .0000E+00 10 .0000E+00 11 .0000E+00 12 .0000E+00 13 .0000E+00 14  
.0000E+00 15 .0000E+00 16 .0000E+00  
14592 17 .0000E+00 18 .0000E+00 19 .0000E+00 20 .0000E+00 21 .0000E+00 22  
.0000E+00 23 .0000E+00 24 .0000E+00

14593 DAY OF WEEK = SUNDAY  
14594 1 .0000E+00 2 .0000E+00 3 .0000E+00 4 .0000E+00 5 .0000E+00 6  
.0000E+00 7 .0000E+00 8 .0000E+00  
14595 9 .0000E+00 10 .0000E+00 11 .0000E+00 12 .0000E+00 13 .0000E+00 14  
.0000E+00 15 .0000E+00 16 .0000E+00

14596 17 .0000E+00 18 .0000E+00 19 .0000E+00 20 .0000E+00 21 .0000E+00 22  
.0000E+00 23 .0000E+00 24 .0000E+00

14597 \*\*\* AERMOD - VERSION 23132 \*\*\* \*\*\* C:\Users\Alyssa  
Barnett\Desktop\HRA\15638\15638-02a Ops\15638-02a Op \*\*\* 08/15/24

14598 \*\*\* AERMET - VERSION 16216 \*\*\*  
\*\*\* \*\*\*  
20:32:18

14599  
PAGE 134

14600 \*\*\* MODELOPTs: RegDFAULT CONC ELEV FLGPOL URBAN ADJ\_U\*  
14601  
14602 \* SOURCE EMISSION RATE SCALARS WHICH VARY DIURNALLY AND BY DAY OF  
WEEK (HRDOW) \*

14603  
14604 SOURCE ID = VOL110 ; SOURCE TYPE = VOLUME :  
14605 HOUR SCALAR HOUR SCALAR HOUR SCALAR HOUR SCALAR HOUR SCALAR HOUR  
SCALAR HOUR SCALAR HOUR SCALAR

14606 - - - - -  
- - - - -

14607 DAY OF WEEK = WEEKDAY  
14608 1 .0000E+00 2 .0000E+00 3 .0000E+00 4 .0000E+00 5 .0000E+00 6  
.0000E+00 7 .0000E+00 8 .1000E+01  
14609 9 .1000E+01 10 .1000E+01 11 .1000E+01 12 .1000E+01 13 .1000E+01 14  
.1000E+01 15 .1000E+01 16 .0000E+00  
14610 17 .0000E+00 18 .0000E+00 19 .0000E+00 20 .0000E+00 21 .0000E+00 22  
.0000E+00 23 .0000E+00 24 .0000E+00

14611 DAY OF WEEK = SATURDAY  
14612 1 .0000E+00 2 .0000E+00 3 .0000E+00 4 .0000E+00 5 .0000E+00 6  
.0000E+00 7 .0000E+00 8 .0000E+00  
14613 9 .0000E+00 10 .0000E+00 11 .0000E+00 12 .0000E+00 13 .0000E+00 14  
.0000E+00 15 .0000E+00 16 .0000E+00  
14614 17 .0000E+00 18 .0000E+00 19 .0000E+00 20 .0000E+00 21 .0000E+00 22  
.0000E+00 23 .0000E+00 24 .0000E+00

14615 DAY OF WEEK = SUNDAY  
14616 1 .0000E+00 2 .0000E+00 3 .0000E+00 4 .0000E+00 5 .0000E+00 6  
.0000E+00 7 .0000E+00 8 .0000E+00  
14617 9 .0000E+00 10 .0000E+00 11 .0000E+00 12 .0000E+00 13 .0000E+00 14  
.0000E+00 15 .0000E+00 16 .0000E+00  
14618 17 .0000E+00 18 .0000E+00 19 .0000E+00 20 .0000E+00 21 .0000E+00 22  
.0000E+00 23 .0000E+00 24 .0000E+00

14619 \*\*\* AERMOD - VERSION 23132 \*\*\* \*\*\* C:\Users\Alyssa  
Barnett\Desktop\HRA\15638\15638-02a Ops\15638-02a Op \*\*\* 08/15/24

14620 \*\*\* AERMET - VERSION 16216 \*\*\*  
\*\*\* \*\*\*  
20:32:18

14621  
PAGE 135

14622 \*\*\* MODELOPTs: RegDFAULT CONC ELEV FLGPOL URBAN ADJ\_U\*  
14623  
14624 \* SOURCE EMISSION RATE SCALARS WHICH VARY DIURNALLY AND BY DAY OF  
WEEK (HRDOW) \*

14625  
14626 SOURCE ID = VOL111 ; SOURCE TYPE = VOLUME :  
14627 HOUR SCALAR HOUR SCALAR HOUR SCALAR HOUR SCALAR HOUR SCALAR HOUR  
SCALAR HOUR SCALAR HOUR SCALAR

14628 - - - - -  
- - - - -

14629 DAY OF WEEK = WEEKDAY  
14630 1 .0000E+00 2 .0000E+00 3 .0000E+00 4 .0000E+00 5 .0000E+00 6  
.0000E+00 7 .0000E+00 8 .1000E+01  
14631 9 .1000E+01 10 .1000E+01 11 .1000E+01 12 .1000E+01 13 .1000E+01 14  
.1000E+01 15 .1000E+01 16 .0000E+00  
14632 17 .0000E+00 18 .0000E+00 19 .0000E+00 20 .0000E+00 21 .0000E+00 22  
.0000E+00 23 .0000E+00 24 .0000E+00

14633 DAY OF WEEK = SATURDAY  
14634 1 .0000E+00 2 .0000E+00 3 .0000E+00 4 .0000E+00 5 .0000E+00 6

14635 .0000E+00 7 .0000E+00 8 .0000E+00  
9 .0000E+00 10 .0000E+00 11 .0000E+00 12 .0000E+00 13 .0000E+00 14  
.0000E+00 15 .0000E+00 16 .0000E+00  
14636 17 .0000E+00 18 .0000E+00 19 .0000E+00 20 .0000E+00 21 .0000E+00 22  
.0000E+00 23 .0000E+00 24 .0000E+00

DAY OF WEEK = SUNDAY

14638 1 .0000E+00 2 .0000E+00 3 .0000E+00 4 .0000E+00 5 .0000E+00 6  
.0000E+00 7 .0000E+00 8 .0000E+00  
14639 9 .0000E+00 10 .0000E+00 11 .0000E+00 12 .0000E+00 13 .0000E+00 14  
.0000E+00 15 .0000E+00 16 .0000E+00  
14640 17 .0000E+00 18 .0000E+00 19 .0000E+00 20 .0000E+00 21 .0000E+00 22  
.0000E+00 23 .0000E+00 24 .0000E+00

14641 \*\*\* AERMOD - VERSION 23132 \*\*\* C:\Users\Alyssa  
Barnett\Desktop\HRA\15638\15638-02a Ops\15638-02a Op \*\*\* 08/15/24  
14642 \*\*\* AERMET - VERSION 16216 \*\*\*  
\*\*\*  
20:32:18

PAGE 136

14644 \*\*\* MODELOPTs: RegDFAULT CONC ELEV FLGPOL URBAN ADJ\_U\*  
14645  
14646 \* SOURCE EMISSION RATE SCALARS WHICH VARY DIURNALLY AND BY DAY OF  
WEEK (HRDOW) \*

14647 SOURCE ID = VOL112 ; SOURCE TYPE = VOLUME :  
14648 HOUR SCALAR HOUR SCALAR HOUR SCALAR HOUR SCALAR HOUR SCALAR HOUR  
14649 SCALAR HOUR SCALAR HOUR SCALAR  
14650 - - - - -

DAY OF WEEK = WEEKDAY

14652 1 .0000E+00 2 .0000E+00 3 .0000E+00 4 .0000E+00 5 .0000E+00 6  
.0000E+00 7 .0000E+00 8 .1000E+01  
14653 9 .1000E+01 10 .1000E+01 11 .1000E+01 12 .1000E+01 13 .1000E+01 14  
.1000E+01 15 .1000E+01 16 .0000E+00  
14654 17 .0000E+00 18 .0000E+00 19 .0000E+00 20 .0000E+00 21 .0000E+00 22  
.0000E+00 23 .0000E+00 24 .0000E+00

DAY OF WEEK = SATURDAY

14656 1 .0000E+00 2 .0000E+00 3 .0000E+00 4 .0000E+00 5 .0000E+00 6  
.0000E+00 7 .0000E+00 8 .0000E+00  
14657 9 .0000E+00 10 .0000E+00 11 .0000E+00 12 .0000E+00 13 .0000E+00 14  
.0000E+00 15 .0000E+00 16 .0000E+00  
14658 17 .0000E+00 18 .0000E+00 19 .0000E+00 20 .0000E+00 21 .0000E+00 22  
.0000E+00 23 .0000E+00 24 .0000E+00

DAY OF WEEK = SUNDAY

14660 1 .0000E+00 2 .0000E+00 3 .0000E+00 4 .0000E+00 5 .0000E+00 6  
.0000E+00 7 .0000E+00 8 .0000E+00  
14661 9 .0000E+00 10 .0000E+00 11 .0000E+00 12 .0000E+00 13 .0000E+00 14  
.0000E+00 15 .0000E+00 16 .0000E+00  
14662 17 .0000E+00 18 .0000E+00 19 .0000E+00 20 .0000E+00 21 .0000E+00 22  
.0000E+00 23 .0000E+00 24 .0000E+00

14663 \*\*\* AERMOD - VERSION 23132 \*\*\* C:\Users\Alyssa  
Barnett\Desktop\HRA\15638\15638-02a Ops\15638-02a Op \*\*\* 08/15/24  
14664 \*\*\* AERMET - VERSION 16216 \*\*\*  
\*\*\*  
20:32:18

PAGE 137

14666 \*\*\* MODELOPTs: RegDFAULT CONC ELEV FLGPOL URBAN ADJ\_U\*  
14667  
14668 \* SOURCE EMISSION RATE SCALARS WHICH VARY DIURNALLY AND BY DAY OF  
WEEK (HRDOW) \*

14669 SOURCE ID = VOL112 ; SOURCE TYPE = VOLUME :  
14670 HOUR SCALAR HOUR SCALAR HOUR SCALAR HOUR SCALAR HOUR SCALAR HOUR  
14671 SCALAR HOUR SCALAR HOUR SCALAR  
14672 - - - - -

14673 DAY OF WEEK = WEEKDAY  
 14674 1 .0000E+00 2 .0000E+00 3 .0000E+00 4 .0000E+00 5 .0000E+00 6  
 .0000E+00 7 .0000E+00 8 .1000E+01  
 14675 9 .1000E+01 10 .1000E+01 11 .1000E+01 12 .1000E+01 13 .1000E+01 14  
 .1000E+01 15 .1000E+01 16 .0000E+00  
 14676 17 .0000E+00 18 .0000E+00 19 .0000E+00 20 .0000E+00 21 .0000E+00 22  
 .0000E+00 23 .0000E+00 24 .0000E+00

14677 DAY OF WEEK = SATURDAY  
 14678 1 .0000E+00 2 .0000E+00 3 .0000E+00 4 .0000E+00 5 .0000E+00 6  
 .0000E+00 7 .0000E+00 8 .0000E+00  
 14679 9 .0000E+00 10 .0000E+00 11 .0000E+00 12 .0000E+00 13 .0000E+00 14  
 .0000E+00 15 .0000E+00 16 .0000E+00  
 14680 17 .0000E+00 18 .0000E+00 19 .0000E+00 20 .0000E+00 21 .0000E+00 22  
 .0000E+00 23 .0000E+00 24 .0000E+00

14681 DAY OF WEEK = SUNDAY  
 14682 1 .0000E+00 2 .0000E+00 3 .0000E+00 4 .0000E+00 5 .0000E+00 6  
 .0000E+00 7 .0000E+00 8 .0000E+00  
 14683 9 .0000E+00 10 .0000E+00 11 .0000E+00 12 .0000E+00 13 .0000E+00 14  
 .0000E+00 15 .0000E+00 16 .0000E+00  
 14684 17 .0000E+00 18 .0000E+00 19 .0000E+00 20 .0000E+00 21 .0000E+00 22  
 .0000E+00 23 .0000E+00 24 .0000E+00

14685 \*\*\* AERMOD - VERSION 23132 \*\*\* C:\Users\Alyssa  
 Barnett\Desktop\HRA\15638\15638-02a Ops\15638-02a Op \*\*\* 08/15/24  
 14686 \*\*\* AERMET - VERSION 16216 \*\*\*  
 \*\*\*  
 20:32:18

14687 PAGE 138  
 14688 \*\*\* MODELOPTs: RegDEFAULT CONC ELEV FLGPOL URBAN ADJ\_U\*  
 14689  
 14690 \* SOURCE EMISSION RATE SCALARS WHICH VARY DIURNALLY AND BY DAY OF  
 WEEK (HRDOW) \*

14691 SOURCE ID = VOL114 ; SOURCE TYPE = VOLUME :  
 14692 HOUR SCALAR HOUR SCALAR HOUR SCALAR HOUR SCALAR HOUR SCALAR HOUR  
 14693 SCALAR HOUR SCALAR HOUR SCALAR  
 14694

14695 DAY OF WEEK = WEEKDAY  
 14696 1 .0000E+00 2 .0000E+00 3 .0000E+00 4 .0000E+00 5 .0000E+00 6  
 .0000E+00 7 .0000E+00 8 .1000E+01  
 14697 9 .1000E+01 10 .1000E+01 11 .1000E+01 12 .1000E+01 13 .1000E+01 14  
 .1000E+01 15 .1000E+01 16 .0000E+00  
 14698 17 .0000E+00 18 .0000E+00 19 .0000E+00 20 .0000E+00 21 .0000E+00 22  
 .0000E+00 23 .0000E+00 24 .0000E+00

14699 DAY OF WEEK = SATURDAY  
 14700 1 .0000E+00 2 .0000E+00 3 .0000E+00 4 .0000E+00 5 .0000E+00 6  
 .0000E+00 7 .0000E+00 8 .0000E+00  
 14701 9 .0000E+00 10 .0000E+00 11 .0000E+00 12 .0000E+00 13 .0000E+00 14  
 .0000E+00 15 .0000E+00 16 .0000E+00  
 14702 17 .0000E+00 18 .0000E+00 19 .0000E+00 20 .0000E+00 21 .0000E+00 22  
 .0000E+00 23 .0000E+00 24 .0000E+00

14703 DAY OF WEEK = SUNDAY  
 14704 1 .0000E+00 2 .0000E+00 3 .0000E+00 4 .0000E+00 5 .0000E+00 6  
 .0000E+00 7 .0000E+00 8 .0000E+00  
 14705 9 .0000E+00 10 .0000E+00 11 .0000E+00 12 .0000E+00 13 .0000E+00 14  
 .0000E+00 15 .0000E+00 16 .0000E+00  
 14706 17 .0000E+00 18 .0000E+00 19 .0000E+00 20 .0000E+00 21 .0000E+00 22  
 .0000E+00 23 .0000E+00 24 .0000E+00

14707 \*\*\* AERMOD - VERSION 23132 \*\*\* C:\Users\Alyssa  
 Barnett\Desktop\HRA\15638\15638-02a Ops\15638-02a Op \*\*\* 08/15/24  
 14708 \*\*\* AERMET - VERSION 16216 \*\*\*  
 \*\*\*  
 20:32:18

14709

14710 \*\*\* MODELOPTs: RegDFAULT CONC ELEV FLGPOL URBAN ADJ\_U\*
14711
14712 \* SOURCE EMISSION RATE SCALARS WHICH VARY DIURNALLY AND BY DAY OF WEEK (HRDOW) \*

14713 SOURCE ID = VOL115 ; SOURCE TYPE = VOLUME :
14714 HOUR SCALAR HOUR SCALAR HOUR SCALAR HOUR SCALAR HOUR SCALAR HOUR
14715 SCALAR HOUR SCALAR HOUR SCALAR

14716 - - - - -

14717 DAY OF WEEK = WEEKDAY
14718 1 .0000E+00 2 .0000E+00 3 .0000E+00 4 .0000E+00 5 .0000E+00 6
14719 .0000E+00 7 .0000E+00 8 .1000E+01
14719 9 .1000E+01 10 .1000E+01 11 .1000E+01 12 .1000E+01 13 .1000E+01 14
14720 .1000E+01 15 .1000E+01 16 .0000E+00
14720 17 .0000E+00 18 .0000E+00 19 .0000E+00 20 .0000E+00 21 .0000E+00 22
14720 .0000E+00 23 .0000E+00 24 .0000E+00

14721 DAY OF WEEK = SATURDAY
14722 1 .0000E+00 2 .0000E+00 3 .0000E+00 4 .0000E+00 5 .0000E+00 6
14723 .0000E+00 7 .0000E+00 8 .0000E+00
14723 9 .0000E+00 10 .0000E+00 11 .0000E+00 12 .0000E+00 13 .0000E+00 14
14724 .0000E+00 15 .0000E+00 16 .0000E+00
14724 17 .0000E+00 18 .0000E+00 19 .0000E+00 20 .0000E+00 21 .0000E+00 22
14724 .0000E+00 23 .0000E+00 24 .0000E+00

14725 DAY OF WEEK = SUNDAY
14726 1 .0000E+00 2 .0000E+00 3 .0000E+00 4 .0000E+00 5 .0000E+00 6
14727 .0000E+00 7 .0000E+00 8 .0000E+00
14727 9 .0000E+00 10 .0000E+00 11 .0000E+00 12 .0000E+00 13 .0000E+00 14
14728 .0000E+00 15 .0000E+00 16 .0000E+00
14728 17 .0000E+00 18 .0000E+00 19 .0000E+00 20 .0000E+00 21 .0000E+00 22
14728 .0000E+00 23 .0000E+00 24 .0000E+00

14729 \*\*\* AERMOD - VERSION 23132 \*\*\* C:\Users\Alyssa
Barnett\Desktop\HRA\15638\15638-02a Ops\15638-02a Op \*\*\* 08/15/24

14730 \*\*\* AERMET - VERSION 16216 \*\*\*
\*\*\*
20:32:18

14732 \*\*\* MODELOPTs: RegDFAULT CONC ELEV FLGPOL URBAN ADJ\_U\*
14733
14734 \* SOURCE EMISSION RATE SCALARS WHICH VARY DIURNALLY AND BY DAY OF WEEK (HRDOW) \*

14735 SOURCE ID = VOL116 ; SOURCE TYPE = VOLUME :
14736 HOUR SCALAR HOUR SCALAR HOUR SCALAR HOUR SCALAR HOUR SCALAR HOUR
14737 SCALAR HOUR SCALAR HOUR SCALAR

14738 - - - - -

14739 DAY OF WEEK = WEEKDAY
14740 1 .0000E+00 2 .0000E+00 3 .0000E+00 4 .0000E+00 5 .0000E+00 6
14741 .0000E+00 7 .0000E+00 8 .1000E+01
14741 9 .1000E+01 10 .1000E+01 11 .1000E+01 12 .1000E+01 13 .1000E+01 14
14742 .1000E+01 15 .1000E+01 16 .0000E+00
14742 17 .0000E+00 18 .0000E+00 19 .0000E+00 20 .0000E+00 21 .0000E+00 22
14742 .0000E+00 23 .0000E+00 24 .0000E+00

14743 DAY OF WEEK = SATURDAY
14744 1 .0000E+00 2 .0000E+00 3 .0000E+00 4 .0000E+00 5 .0000E+00 6
14745 .0000E+00 7 .0000E+00 8 .0000E+00
14745 9 .0000E+00 10 .0000E+00 11 .0000E+00 12 .0000E+00 13 .0000E+00 14
14746 .0000E+00 15 .0000E+00 16 .0000E+00
14746 17 .0000E+00 18 .0000E+00 19 .0000E+00 20 .0000E+00 21 .0000E+00 22
14746 .0000E+00 23 .0000E+00 24 .0000E+00

14747 DAY OF WEEK = SUNDAY
14748 1 .0000E+00 2 .0000E+00 3 .0000E+00 4 .0000E+00 5 .0000E+00 6
14748 .0000E+00 7 .0000E+00 8 .0000E+00

14749 9 .0000E+00 10 .0000E+00 11 .0000E+00 12 .0000E+00 13 .0000E+00 14  
.0000E+00 15 .0000E+00 16 .0000E+00  
14750 17 .0000E+00 18 .0000E+00 19 .0000E+00 20 .0000E+00 21 .0000E+00 22  
.0000E+00 23 .0000E+00 24 .0000E+00  
14751 \*\*\* AERMOD - VERSION 23132 \*\*\* \*\*\* C:\Users\Alyssa  
Barnett\Desktop\HRA\15638\15638-02a Ops\15638-02a Op \*\*\* 08/15/24  
14752 \*\*\* AERMET - VERSION 16216 \*\*\*  
\*\*\* \*\*\*  
20:32:18

14753  
PAGE 141  
14754 \*\*\* MODELOPTs: RegDFAULT CONC ELEV FLGPOL URBAN ADJ\_U\*  
14755  
14756 \* SOURCE EMISSION RATE SCALARS WHICH VARY DIURNALLY AND BY DAY OF  
WEEK (HRDOW) \*

14757 SOURCE ID = VOL117 ; SOURCE TYPE = VOLUME :  
14758 HOUR SCALAR HOUR SCALAR HOUR SCALAR HOUR SCALAR HOUR SCALAR HOUR  
14759 SCALAR HOUR SCALAR HOUR SCALAR  
14760 - - - - -

14761 DAY OF WEEK = WEEKDAY  
14762 1 .0000E+00 2 .0000E+00 3 .0000E+00 4 .0000E+00 5 .0000E+00 6  
.0000E+00 7 .0000E+00 8 .1000E+01  
14763 9 .1000E+01 10 .1000E+01 11 .1000E+01 12 .1000E+01 13 .1000E+01 14  
.1000E+01 15 .1000E+01 16 .0000E+00  
14764 17 .0000E+00 18 .0000E+00 19 .0000E+00 20 .0000E+00 21 .0000E+00 22  
.0000E+00 23 .0000E+00 24 .0000E+00

14765 DAY OF WEEK = SATURDAY  
14766 1 .0000E+00 2 .0000E+00 3 .0000E+00 4 .0000E+00 5 .0000E+00 6  
.0000E+00 7 .0000E+00 8 .0000E+00  
14767 9 .0000E+00 10 .0000E+00 11 .0000E+00 12 .0000E+00 13 .0000E+00 14  
.0000E+00 15 .0000E+00 16 .0000E+00  
14768 17 .0000E+00 18 .0000E+00 19 .0000E+00 20 .0000E+00 21 .0000E+00 22  
.0000E+00 23 .0000E+00 24 .0000E+00

14769 DAY OF WEEK = SUNDAY  
14770 1 .0000E+00 2 .0000E+00 3 .0000E+00 4 .0000E+00 5 .0000E+00 6  
.0000E+00 7 .0000E+00 8 .0000E+00  
14771 9 .0000E+00 10 .0000E+00 11 .0000E+00 12 .0000E+00 13 .0000E+00 14  
.0000E+00 15 .0000E+00 16 .0000E+00  
14772 17 .0000E+00 18 .0000E+00 19 .0000E+00 20 .0000E+00 21 .0000E+00 22  
.0000E+00 23 .0000E+00 24 .0000E+00

14773 \*\*\* AERMOD - VERSION 23132 \*\*\* \*\*\* C:\Users\Alyssa  
Barnett\Desktop\HRA\15638\15638-02a Ops\15638-02a Op \*\*\* 08/15/24  
14774 \*\*\* AERMET - VERSION 16216 \*\*\*  
\*\*\* \*\*\*  
20:32:18

14775  
PAGE 142  
14776 \*\*\* MODELOPTs: RegDFAULT CONC ELEV FLGPOL URBAN ADJ\_U\*  
14777  
14778 \* SOURCE EMISSION RATE SCALARS WHICH VARY DIURNALLY AND BY DAY OF  
WEEK (HRDOW) \*

14779 SOURCE ID = VOL118 ; SOURCE TYPE = VOLUME :  
14780 HOUR SCALAR HOUR SCALAR HOUR SCALAR HOUR SCALAR HOUR SCALAR HOUR  
14781 SCALAR HOUR SCALAR HOUR SCALAR  
14782 - - - - -

14783 DAY OF WEEK = WEEKDAY  
14784 1 .0000E+00 2 .0000E+00 3 .0000E+00 4 .0000E+00 5 .0000E+00 6  
.0000E+00 7 .0000E+00 8 .1000E+01  
14785 9 .1000E+01 10 .1000E+01 11 .1000E+01 12 .1000E+01 13 .1000E+01 14  
.1000E+01 15 .1000E+01 16 .0000E+00  
14786 17 .0000E+00 18 .0000E+00 19 .0000E+00 20 .0000E+00 21 .0000E+00 22  
.0000E+00 23 .0000E+00 24 .0000E+00



14787 DAY OF WEEK = SATURDAY  
14788 1 .0000E+00 2 .0000E+00 3 .0000E+00 4 .0000E+00 5 .0000E+00 6  
.0000E+00 7 .0000E+00 8 .0000E+00  
14789 9 .0000E+00 10 .0000E+00 11 .0000E+00 12 .0000E+00 13 .0000E+00 14  
.0000E+00 15 .0000E+00 16 .0000E+00  
14790 17 .0000E+00 18 .0000E+00 19 .0000E+00 20 .0000E+00 21 .0000E+00 22  
.0000E+00 23 .0000E+00 24 .0000E+00

14791 DAY OF WEEK = SUNDAY  
14792 1 .0000E+00 2 .0000E+00 3 .0000E+00 4 .0000E+00 5 .0000E+00 6  
.0000E+00 7 .0000E+00 8 .0000E+00  
14793 9 .0000E+00 10 .0000E+00 11 .0000E+00 12 .0000E+00 13 .0000E+00 14  
.0000E+00 15 .0000E+00 16 .0000E+00  
14794 17 .0000E+00 18 .0000E+00 19 .0000E+00 20 .0000E+00 21 .0000E+00 22  
.0000E+00 23 .0000E+00 24 .0000E+00

14795 \*\*\* AERMOD - VERSION 23132 \*\*\* C:\Users\Alyssa  
Barnett\Desktop\HRA\15638\15638-02a Ops\15638-02a Op \*\*\* 08/15/24  
14796 \*\*\* AERMET - VERSION 16216 \*\*\*  
\*\*\*  
20:32:18

14797  
PAGE 143  
14798 \*\*\* MODELOPTs: RegDFAULT CONC ELEV FLGPOL URBAN ADJ\_U\*  
14799  
14800 \* SOURCE EMISSION RATE SCALARS WHICH VARY DIURNALLY AND BY DAY OF  
WEEK (HRDOW) \*

14801 SOURCE ID = VOL119 ; SOURCE TYPE = VOLUME :  
14802 HOUR SCALAR HOUR SCALAR HOUR SCALAR HOUR SCALAR HOUR SCALAR HOUR  
14803 SCALAR HOUR SCALAR HOUR SCALAR  
14804 - - - - -

14805 DAY OF WEEK = WEEKDAY  
14806 1 .0000E+00 2 .0000E+00 3 .0000E+00 4 .0000E+00 5 .0000E+00 6  
.0000E+00 7 .0000E+00 8 .1000E+01  
14807 9 .1000E+01 10 .1000E+01 11 .1000E+01 12 .1000E+01 13 .1000E+01 14  
.1000E+01 15 .1000E+01 16 .0000E+00  
14808 17 .0000E+00 18 .0000E+00 19 .0000E+00 20 .0000E+00 21 .0000E+00 22  
.0000E+00 23 .0000E+00 24 .0000E+00

14809 DAY OF WEEK = SATURDAY  
14810 1 .0000E+00 2 .0000E+00 3 .0000E+00 4 .0000E+00 5 .0000E+00 6  
.0000E+00 7 .0000E+00 8 .0000E+00  
14811 9 .0000E+00 10 .0000E+00 11 .0000E+00 12 .0000E+00 13 .0000E+00 14  
.0000E+00 15 .0000E+00 16 .0000E+00  
14812 17 .0000E+00 18 .0000E+00 19 .0000E+00 20 .0000E+00 21 .0000E+00 22  
.0000E+00 23 .0000E+00 24 .0000E+00

14813 DAY OF WEEK = SUNDAY  
14814 1 .0000E+00 2 .0000E+00 3 .0000E+00 4 .0000E+00 5 .0000E+00 6  
.0000E+00 7 .0000E+00 8 .0000E+00  
14815 9 .0000E+00 10 .0000E+00 11 .0000E+00 12 .0000E+00 13 .0000E+00 14  
.0000E+00 15 .0000E+00 16 .0000E+00  
14816 17 .0000E+00 18 .0000E+00 19 .0000E+00 20 .0000E+00 21 .0000E+00 22  
.0000E+00 23 .0000E+00 24 .0000E+00

14817 \*\*\* AERMOD - VERSION 23132 \*\*\* C:\Users\Alyssa  
Barnett\Desktop\HRA\15638\15638-02a Ops\15638-02a Op \*\*\* 08/15/24  
14818 \*\*\* AERMET - VERSION 16216 \*\*\*  
\*\*\*  
20:32:18

14819  
PAGE 144  
14820 \*\*\* MODELOPTs: RegDFAULT CONC ELEV FLGPOL URBAN ADJ\_U\*  
14821  
14822 \* SOURCE EMISSION RATE SCALARS WHICH VARY DIURNALLY AND BY DAY OF  
WEEK (HRDOW) \*

14823 SOURCE ID = VOL120 ; SOURCE TYPE = VOLUME :  
14824 HOUR SCALAR HOUR SCALAR HOUR SCALAR HOUR SCALAR HOUR SCALAR HOUR  
14825 SCALAR HOUR SCALAR HOUR SCALAR

```

SCALAR  HOUR  SCALAR  HOUR  SCALAR
14826  - - - - -
14827  DAY OF WEEK = WEEKDAY
14828  1 .0000E+00  2 .0000E+00  3 .0000E+00  4 .0000E+00  5 .0000E+00  6
      .0000E+00  7 .0000E+00  8 .1000E+01
14829  9 .1000E+01  10 .1000E+01  11 .1000E+01  12 .1000E+01  13 .1000E+01  14
      .1000E+01  15 .1000E+01  16 .0000E+00
14830  17 .0000E+00  18 .0000E+00  19 .0000E+00  20 .0000E+00  21 .0000E+00  22
      .0000E+00  23 .0000E+00  24 .0000E+00
14831  DAY OF WEEK = SATURDAY
14832  1 .0000E+00  2 .0000E+00  3 .0000E+00  4 .0000E+00  5 .0000E+00  6
      .0000E+00  7 .0000E+00  8 .0000E+00
14833  9 .0000E+00  10 .0000E+00  11 .0000E+00  12 .0000E+00  13 .0000E+00  14
      .0000E+00  15 .0000E+00  16 .0000E+00
14834  17 .0000E+00  18 .0000E+00  19 .0000E+00  20 .0000E+00  21 .0000E+00  22
      .0000E+00  23 .0000E+00  24 .0000E+00
14835  DAY OF WEEK = SUNDAY
14836  1 .0000E+00  2 .0000E+00  3 .0000E+00  4 .0000E+00  5 .0000E+00  6
      .0000E+00  7 .0000E+00  8 .0000E+00
14837  9 .0000E+00  10 .0000E+00  11 .0000E+00  12 .0000E+00  13 .0000E+00  14
      .0000E+00  15 .0000E+00  16 .0000E+00
14838  17 .0000E+00  18 .0000E+00  19 .0000E+00  20 .0000E+00  21 .0000E+00  22
      .0000E+00  23 .0000E+00  24 .0000E+00
14839  *** AERMOD - VERSION 23132 ***      *** C:\Users\Alyssa
Barnett\Desktop\HRA\15638\15638-02a Ops\15638-02a Op ***      08/15/24
14840  *** AERMET - VERSION 16216 ***
      ***
20:32:18
14841
      PAGE 145
14842  *** MODELOPTs:  RegDFAULT  CONC  ELEV  FLGPOL  URBAN  ADJ_U*
14843
14844  * SOURCE EMISSION RATE SCALARS WHICH VARY DIURNALLY AND BY DAY OF
      WEEK (HRDOW) *
14845
14846  SOURCE ID = VOL121      ; SOURCE TYPE = VOLUME      :
14847  HOUR  SCALAR  HOUR  SCALAR  HOUR  SCALAR  HOUR  SCALAR  HOUR  SCALAR  HOUR
      SCALAR  HOUR  SCALAR  HOUR  SCALAR
14848  - - - - -
14849  DAY OF WEEK = WEEKDAY
14850  1 .0000E+00  2 .0000E+00  3 .0000E+00  4 .0000E+00  5 .0000E+00  6
      .0000E+00  7 .0000E+00  8 .1000E+01
14851  9 .1000E+01  10 .1000E+01  11 .1000E+01  12 .1000E+01  13 .1000E+01  14
      .1000E+01  15 .1000E+01  16 .0000E+00
14852  17 .0000E+00  18 .0000E+00  19 .0000E+00  20 .0000E+00  21 .0000E+00  22
      .0000E+00  23 .0000E+00  24 .0000E+00
14853  DAY OF WEEK = SATURDAY
14854  1 .0000E+00  2 .0000E+00  3 .0000E+00  4 .0000E+00  5 .0000E+00  6
      .0000E+00  7 .0000E+00  8 .0000E+00
14855  9 .0000E+00  10 .0000E+00  11 .0000E+00  12 .0000E+00  13 .0000E+00  14
      .0000E+00  15 .0000E+00  16 .0000E+00
14856  17 .0000E+00  18 .0000E+00  19 .0000E+00  20 .0000E+00  21 .0000E+00  22
      .0000E+00  23 .0000E+00  24 .0000E+00
14857  DAY OF WEEK = SUNDAY
14858  1 .0000E+00  2 .0000E+00  3 .0000E+00  4 .0000E+00  5 .0000E+00  6
      .0000E+00  7 .0000E+00  8 .0000E+00
14859  9 .0000E+00  10 .0000E+00  11 .0000E+00  12 .0000E+00  13 .0000E+00  14
      .0000E+00  15 .0000E+00  16 .0000E+00
14860  17 .0000E+00  18 .0000E+00  19 .0000E+00  20 .0000E+00  21 .0000E+00  22
      .0000E+00  23 .0000E+00  24 .0000E+00
14861  *** AERMOD - VERSION 23132 ***      *** C:\Users\Alyssa
Barnett\Desktop\HRA\15638\15638-02a Ops\15638-02a Op ***      08/15/24
14862  *** AERMET - VERSION 16216 ***
      ***

```

20:32:18

14863

PAGE 146

14864 \*\*\* MODELOPTs: RegDFAULT CONC ELEV FLGPOL URBAN ADJ\_U\*

14865

14866

\* SOURCE EMISSION RATE SCALARS WHICH VARY DIURNALLY AND BY DAY OF WEEK (HRDOW) \*

14867

14868

14869

SOURCE ID = VOL122 ; SOURCE TYPE = VOLUME :
HOUR SCALAR HOUR SCALAR HOUR SCALAR HOUR SCALAR HOUR SCALAR HOUR
SCALAR HOUR SCALAR HOUR SCALAR

14870

14871

14872

14873

14874

14875

14876

14877

14878

14879

14880

14881

14882

14883

14884

14885

DAY OF WEEK = WEEKDAY
1 .0000E+00 2 .0000E+00 3 .0000E+00 4 .0000E+00 5 .0000E+00 6
.0000E+00 7 .0000E+00 8 .1000E+01
9 .1000E+01 10 .1000E+01 11 .1000E+01 12 .1000E+01 13 .1000E+01 14
.1000E+01 15 .1000E+01 16 .0000E+00
17 .0000E+00 18 .0000E+00 19 .0000E+00 20 .0000E+00 21 .0000E+00 22
.0000E+00 23 .0000E+00 24 .0000E+00
DAY OF WEEK = SATURDAY
1 .0000E+00 2 .0000E+00 3 .0000E+00 4 .0000E+00 5 .0000E+00 6
.0000E+00 7 .0000E+00 8 .0000E+00
9 .0000E+00 10 .0000E+00 11 .0000E+00 12 .0000E+00 13 .0000E+00 14
.0000E+00 15 .0000E+00 16 .0000E+00
17 .0000E+00 18 .0000E+00 19 .0000E+00 20 .0000E+00 21 .0000E+00 22
.0000E+00 23 .0000E+00 24 .0000E+00
DAY OF WEEK = SUNDAY
1 .0000E+00 2 .0000E+00 3 .0000E+00 4 .0000E+00 5 .0000E+00 6
.0000E+00 7 .0000E+00 8 .0000E+00
9 .0000E+00 10 .0000E+00 11 .0000E+00 12 .0000E+00 13 .0000E+00 14
.0000E+00 15 .0000E+00 16 .0000E+00
17 .0000E+00 18 .0000E+00 19 .0000E+00 20 .0000E+00 21 .0000E+00 22
.0000E+00 23 .0000E+00 24 .0000E+00

\*\*\* AERMOD - VERSION 23132 \*\*\* C:\Users\Alyssa
Barnett\Desktop\HRA\15638\15638-02a Ops\15638-02a Op \*\*\* 08/15/24

\*\*\* AERMET - VERSION 16216 \*\*\*

20:32:18

14885

PAGE 147

14886 \*\*\* MODELOPTs: RegDFAULT CONC ELEV FLGPOL URBAN ADJ\_U\*

14887

14888

\* SOURCE EMISSION RATE SCALARS WHICH VARY DIURNALLY AND BY DAY OF WEEK (HRDOW) \*

14889

14890

14891

14892

SOURCE ID = VOL122 ; SOURCE TYPE = VOLUME :
HOUR SCALAR HOUR SCALAR HOUR SCALAR HOUR SCALAR HOUR SCALAR HOUR
SCALAR HOUR SCALAR HOUR SCALAR

14893

14894

14895

14896

14897

14898

14899

14900

14901

DAY OF WEEK = WEEKDAY
1 .0000E+00 2 .0000E+00 3 .0000E+00 4 .0000E+00 5 .0000E+00 6
.0000E+00 7 .0000E+00 8 .1000E+01
9 .1000E+01 10 .1000E+01 11 .1000E+01 12 .1000E+01 13 .1000E+01 14
.1000E+01 15 .1000E+01 16 .0000E+00
17 .0000E+00 18 .0000E+00 19 .0000E+00 20 .0000E+00 21 .0000E+00 22
.0000E+00 23 .0000E+00 24 .0000E+00
DAY OF WEEK = SATURDAY
1 .0000E+00 2 .0000E+00 3 .0000E+00 4 .0000E+00 5 .0000E+00 6
.0000E+00 7 .0000E+00 8 .0000E+00
9 .0000E+00 10 .0000E+00 11 .0000E+00 12 .0000E+00 13 .0000E+00 14
.0000E+00 15 .0000E+00 16 .0000E+00
17 .0000E+00 18 .0000E+00 19 .0000E+00 20 .0000E+00 21 .0000E+00 22
.0000E+00 23 .0000E+00 24 .0000E+00

DAY OF WEEK = SUNDAY

14902 1 .0000E+00 2 .0000E+00 3 .0000E+00 4 .0000E+00 5 .0000E+00 6  
.0000E+00 7 .0000E+00 8 .0000E+00  
14903 9 .0000E+00 10 .0000E+00 11 .0000E+00 12 .0000E+00 13 .0000E+00 14  
.0000E+00 15 .0000E+00 16 .0000E+00  
14904 17 .0000E+00 18 .0000E+00 19 .0000E+00 20 .0000E+00 21 .0000E+00 22  
.0000E+00 23 .0000E+00 24 .0000E+00

14905 \*\*\* AERMOD - VERSION 23132 \*\*\* C:\Users\Alyssa  
Barnett\Desktop\HRA\15638\15638-02a Ops\15638-02a Op \*\*\* 08/15/24

14906 \*\*\* AERMET - VERSION 16216 \*\*\*  
\*\*\*  
20:32:18

14907

PAGE 148

14908 \*\*\* MODELOPTs: RegDFAULT CONC ELEV FLGPOL URBAN ADJ\_U\*

14909

14910 \* SOURCE EMISSION RATE SCALARS WHICH VARY DIURNALLY AND BY DAY OF  
WEEK (HRDOW) \*

14911

14912 SOURCE ID = VOL124 ; SOURCE TYPE = VOLUME :  
14913 HOUR SCALAR HOUR SCALAR HOUR SCALAR HOUR SCALAR HOUR SCALAR HOUR  
SCALAR HOUR SCALAR HOUR SCALAR

14914 - - - - -  
- - - - -

14915 DAY OF WEEK = WEEKDAY

14916 1 .0000E+00 2 .0000E+00 3 .0000E+00 4 .0000E+00 5 .0000E+00 6  
.0000E+00 7 .0000E+00 8 .1000E+01  
14917 9 .1000E+01 10 .1000E+01 11 .1000E+01 12 .1000E+01 13 .1000E+01 14  
.1000E+01 15 .1000E+01 16 .0000E+00  
14918 17 .0000E+00 18 .0000E+00 19 .0000E+00 20 .0000E+00 21 .0000E+00 22  
.0000E+00 23 .0000E+00 24 .0000E+00

14919 DAY OF WEEK = SATURDAY

14920 1 .0000E+00 2 .0000E+00 3 .0000E+00 4 .0000E+00 5 .0000E+00 6  
.0000E+00 7 .0000E+00 8 .0000E+00  
14921 9 .0000E+00 10 .0000E+00 11 .0000E+00 12 .0000E+00 13 .0000E+00 14  
.0000E+00 15 .0000E+00 16 .0000E+00  
14922 17 .0000E+00 18 .0000E+00 19 .0000E+00 20 .0000E+00 21 .0000E+00 22  
.0000E+00 23 .0000E+00 24 .0000E+00

14923 DAY OF WEEK = SUNDAY

14924 1 .0000E+00 2 .0000E+00 3 .0000E+00 4 .0000E+00 5 .0000E+00 6  
.0000E+00 7 .0000E+00 8 .0000E+00  
14925 9 .0000E+00 10 .0000E+00 11 .0000E+00 12 .0000E+00 13 .0000E+00 14  
.0000E+00 15 .0000E+00 16 .0000E+00  
14926 17 .0000E+00 18 .0000E+00 19 .0000E+00 20 .0000E+00 21 .0000E+00 22  
.0000E+00 23 .0000E+00 24 .0000E+00

14927 \*\*\* AERMOD - VERSION 23132 \*\*\* C:\Users\Alyssa  
Barnett\Desktop\HRA\15638\15638-02a Ops\15638-02a Op \*\*\* 08/15/24

14928 \*\*\* AERMET - VERSION 16216 \*\*\*  
\*\*\*  
20:32:18

14929

PAGE 149

14930 \*\*\* MODELOPTs: RegDFAULT CONC ELEV FLGPOL URBAN ADJ\_U\*

14931

14932 \* SOURCE EMISSION RATE SCALARS WHICH VARY DIURNALLY AND BY DAY OF  
WEEK (HRDOW) \*

14933

14934 SOURCE ID = VOL125 ; SOURCE TYPE = VOLUME :  
14935 HOUR SCALAR HOUR SCALAR HOUR SCALAR HOUR SCALAR HOUR SCALAR HOUR  
SCALAR HOUR SCALAR HOUR SCALAR

14936 - - - - -  
- - - - -

14937 DAY OF WEEK = WEEKDAY

14938 1 .0000E+00 2 .0000E+00 3 .0000E+00 4 .0000E+00 5 .0000E+00 6  
.0000E+00 7 .0000E+00 8 .1000E+01  
14939 9 .1000E+01 10 .1000E+01 11 .1000E+01 12 .1000E+01 13 .1000E+01 14  
.1000E+01 15 .1000E+01 16 .0000E+00

14940 17 .0000E+00 18 .0000E+00 19 .0000E+00 20 .0000E+00 21 .0000E+00 22  
.0000E+00 23 .0000E+00 24 .0000E+00

14941 DAY OF WEEK = SATURDAY  
14942 1 .0000E+00 2 .0000E+00 3 .0000E+00 4 .0000E+00 5 .0000E+00 6  
.0000E+00 7 .0000E+00 8 .0000E+00

14943 9 .0000E+00 10 .0000E+00 11 .0000E+00 12 .0000E+00 13 .0000E+00 14  
.0000E+00 15 .0000E+00 16 .0000E+00  
14944 17 .0000E+00 18 .0000E+00 19 .0000E+00 20 .0000E+00 21 .0000E+00 22  
.0000E+00 23 .0000E+00 24 .0000E+00

14945 DAY OF WEEK = SUNDAY  
14946 1 .0000E+00 2 .0000E+00 3 .0000E+00 4 .0000E+00 5 .0000E+00 6  
.0000E+00 7 .0000E+00 8 .0000E+00  
14947 9 .0000E+00 10 .0000E+00 11 .0000E+00 12 .0000E+00 13 .0000E+00 14  
.0000E+00 15 .0000E+00 16 .0000E+00  
14948 17 .0000E+00 18 .0000E+00 19 .0000E+00 20 .0000E+00 21 .0000E+00 22  
.0000E+00 23 .0000E+00 24 .0000E+00

14949 \*\*\* AERMOD - VERSION 23132 \*\*\* C:\Users\Alyssa  
Barnett\Desktop\HRA\15638\15638-02a Ops\15638-02a Op \*\*\* 08/15/24  
14950 \*\*\* AERMET - VERSION 16216 \*\*\*  
\*\*\*  
20:32:18

14951 PAGE 150  
14952 \*\*\* MODELOPTs: RegDFAULT CONC ELEV FLGPOL URBAN ADJ\_U\*  
14953  
14954 \* SOURCE EMISSION RATE SCALARS WHICH VARY DIURNALLY AND BY DAY OF  
WEEK (HRDOW) \*

14955 SOURCE ID = VOL126 ; SOURCE TYPE = VOLUME :  
14956 HOUR SCALAR HOUR SCALAR HOUR SCALAR HOUR SCALAR HOUR SCALAR HOUR  
14957 SCALAR HOUR SCALAR HOUR SCALAR  
14958 - - - - -

14959 DAY OF WEEK = WEEKDAY  
14960 1 .0000E+00 2 .0000E+00 3 .0000E+00 4 .0000E+00 5 .0000E+00 6  
.0000E+00 7 .0000E+00 8 .1000E+01  
14961 9 .1000E+01 10 .1000E+01 11 .1000E+01 12 .1000E+01 13 .1000E+01 14  
.1000E+01 15 .1000E+01 16 .0000E+00  
14962 17 .0000E+00 18 .0000E+00 19 .0000E+00 20 .0000E+00 21 .0000E+00 22  
.0000E+00 23 .0000E+00 24 .0000E+00

14963 DAY OF WEEK = SATURDAY  
14964 1 .0000E+00 2 .0000E+00 3 .0000E+00 4 .0000E+00 5 .0000E+00 6  
.0000E+00 7 .0000E+00 8 .0000E+00  
14965 9 .0000E+00 10 .0000E+00 11 .0000E+00 12 .0000E+00 13 .0000E+00 14  
.0000E+00 15 .0000E+00 16 .0000E+00  
14966 17 .0000E+00 18 .0000E+00 19 .0000E+00 20 .0000E+00 21 .0000E+00 22  
.0000E+00 23 .0000E+00 24 .0000E+00

14967 DAY OF WEEK = SUNDAY  
14968 1 .0000E+00 2 .0000E+00 3 .0000E+00 4 .0000E+00 5 .0000E+00 6  
.0000E+00 7 .0000E+00 8 .0000E+00  
14969 9 .0000E+00 10 .0000E+00 11 .0000E+00 12 .0000E+00 13 .0000E+00 14  
.0000E+00 15 .0000E+00 16 .0000E+00  
14970 17 .0000E+00 18 .0000E+00 19 .0000E+00 20 .0000E+00 21 .0000E+00 22  
.0000E+00 23 .0000E+00 24 .0000E+00

14971 \*\*\* AERMOD - VERSION 23132 \*\*\* C:\Users\Alyssa  
Barnett\Desktop\HRA\15638\15638-02a Ops\15638-02a Op \*\*\* 08/15/24  
14972 \*\*\* AERMET - VERSION 16216 \*\*\*  
\*\*\*  
20:32:18

14973 PAGE 151  
14974 \*\*\* MODELOPTs: RegDFAULT CONC ELEV FLGPOL URBAN ADJ\_U\*  
14975  
14976 \* SOURCE EMISSION RATE SCALARS WHICH VARY DIURNALLY AND BY DAY OF  
WEEK (HRDOW) \*

14977

14978 SOURCE ID = VOL127 ; SOURCE TYPE = VOLUME :  
14979 HOUR SCALAR HOUR SCALAR HOUR SCALAR HOUR SCALAR HOUR SCALAR HOUR  
SCALAR HOUR SCALAR HOUR SCALAR

14980 -----  
-----

14981 DAY OF WEEK = WEEKDAY  
14982 1 .0000E+00 2 .0000E+00 3 .0000E+00 4 .0000E+00 5 .0000E+00 6  
.0000E+00 7 .0000E+00 8 .1000E+01  
14983 9 .1000E+01 10 .1000E+01 11 .1000E+01 12 .1000E+01 13 .1000E+01 14  
.1000E+01 15 .1000E+01 16 .0000E+00  
14984 17 .0000E+00 18 .0000E+00 19 .0000E+00 20 .0000E+00 21 .0000E+00 22  
.0000E+00 23 .0000E+00 24 .0000E+00

14985 DAY OF WEEK = SATURDAY  
14986 1 .0000E+00 2 .0000E+00 3 .0000E+00 4 .0000E+00 5 .0000E+00 6  
.0000E+00 7 .0000E+00 8 .0000E+00  
14987 9 .0000E+00 10 .0000E+00 11 .0000E+00 12 .0000E+00 13 .0000E+00 14  
.0000E+00 15 .0000E+00 16 .0000E+00  
14988 17 .0000E+00 18 .0000E+00 19 .0000E+00 20 .0000E+00 21 .0000E+00 22  
.0000E+00 23 .0000E+00 24 .0000E+00

14989 DAY OF WEEK = SUNDAY  
14990 1 .0000E+00 2 .0000E+00 3 .0000E+00 4 .0000E+00 5 .0000E+00 6  
.0000E+00 7 .0000E+00 8 .0000E+00  
14991 9 .0000E+00 10 .0000E+00 11 .0000E+00 12 .0000E+00 13 .0000E+00 14  
.0000E+00 15 .0000E+00 16 .0000E+00  
14992 17 .0000E+00 18 .0000E+00 19 .0000E+00 20 .0000E+00 21 .0000E+00 22  
.0000E+00 23 .0000E+00 24 .0000E+00

14993 \*\*\* AERMOD - VERSION 23132 \*\*\* \*\*\* C:\Users\Alyssa  
Barnett\Desktop\HRA\15638\15638-02a Ops\15638-02a Op \*\*\* 08/15/24  
14994 \*\*\* AERMET - VERSION 16216 \*\*\*  
\*\*\* \*\*\*  
20:32:18

14995 PAGE 152  
14996 \*\*\* MODELOPTs: RegDFAULT CONC ELEV FLGPOL URBAN ADJ\_U\*  
14997  
14998 \* SOURCE EMISSION RATE SCALARS WHICH VARY DIURNALLY AND BY DAY OF  
WEEK (HRDOW) \*

14999 SOURCE ID = VOL128 ; SOURCE TYPE = VOLUME :  
15000 HOUR SCALAR HOUR SCALAR HOUR SCALAR HOUR SCALAR HOUR SCALAR HOUR  
SCALAR HOUR SCALAR HOUR SCALAR  
15001  
15002 -----  
-----

15003 DAY OF WEEK = WEEKDAY  
15004 1 .0000E+00 2 .0000E+00 3 .0000E+00 4 .0000E+00 5 .0000E+00 6  
.0000E+00 7 .0000E+00 8 .1000E+01  
15005 9 .1000E+01 10 .1000E+01 11 .1000E+01 12 .1000E+01 13 .1000E+01 14  
.1000E+01 15 .1000E+01 16 .0000E+00  
15006 17 .0000E+00 18 .0000E+00 19 .0000E+00 20 .0000E+00 21 .0000E+00 22  
.0000E+00 23 .0000E+00 24 .0000E+00

15007 DAY OF WEEK = SATURDAY  
15008 1 .0000E+00 2 .0000E+00 3 .0000E+00 4 .0000E+00 5 .0000E+00 6  
.0000E+00 7 .0000E+00 8 .0000E+00  
15009 9 .0000E+00 10 .0000E+00 11 .0000E+00 12 .0000E+00 13 .0000E+00 14  
.0000E+00 15 .0000E+00 16 .0000E+00  
15010 17 .0000E+00 18 .0000E+00 19 .0000E+00 20 .0000E+00 21 .0000E+00 22  
.0000E+00 23 .0000E+00 24 .0000E+00

15011 DAY OF WEEK = SUNDAY  
15012 1 .0000E+00 2 .0000E+00 3 .0000E+00 4 .0000E+00 5 .0000E+00 6  
.0000E+00 7 .0000E+00 8 .0000E+00  
15013 9 .0000E+00 10 .0000E+00 11 .0000E+00 12 .0000E+00 13 .0000E+00 14  
.0000E+00 15 .0000E+00 16 .0000E+00  
15014 17 .0000E+00 18 .0000E+00 19 .0000E+00 20 .0000E+00 21 .0000E+00 22  
.0000E+00 23 .0000E+00 24 .0000E+00

15015 \*\*\* AERMOD - VERSION 23132 \*\*\* \*\*\* C:\Users\Alyssa  
Barnett\Desktop\HRA\15638\15638-02a Ops\15638-02a Op \*\*\* 08/15/24

15016 \*\*\* AERMET - VERSION 16216 \*\*\*

\*\*\*

\*\*\*

20:32:18

15017

PAGE 153

15018 \*\*\* MODELOPTs: RegDFAULT CONC ELEV FLGPOL URBAN ADJ\_U\*

15019

15020 \* SOURCE EMISSION RATE SCALARS WHICH VARY DIURNALLY AND BY DAY OF WEEK (HRDOW) \*

15021

15022 SOURCE ID = VOL129 ; SOURCE TYPE = VOLUME :

15023 HOUR SCALAR HOUR SCALAR HOUR SCALAR HOUR SCALAR HOUR SCALAR HOUR SCALAR HOUR  
15024 SCALAR HOUR SCALAR HOUR SCALAR

15024 - - - - -

15025 DAY OF WEEK = WEEKDAY

15026 1 .0000E+00 2 .0000E+00 3 .0000E+00 4 .0000E+00 5 .0000E+00 6  
.0000E+00 7 .0000E+00 8 .1000E+01

15027 9 .1000E+01 10 .1000E+01 11 .1000E+01 12 .1000E+01 13 .1000E+01 14  
.1000E+01 15 .1000E+01 16 .0000E+00

15028 17 .0000E+00 18 .0000E+00 19 .0000E+00 20 .0000E+00 21 .0000E+00 22  
.0000E+00 23 .0000E+00 24 .0000E+00

15029 DAY OF WEEK = SATURDAY

15030 1 .0000E+00 2 .0000E+00 3 .0000E+00 4 .0000E+00 5 .0000E+00 6  
.0000E+00 7 .0000E+00 8 .0000E+00

15031 9 .0000E+00 10 .0000E+00 11 .0000E+00 12 .0000E+00 13 .0000E+00 14  
.0000E+00 15 .0000E+00 16 .0000E+00

15032 17 .0000E+00 18 .0000E+00 19 .0000E+00 20 .0000E+00 21 .0000E+00 22  
.0000E+00 23 .0000E+00 24 .0000E+00

15033 DAY OF WEEK = SUNDAY

15034 1 .0000E+00 2 .0000E+00 3 .0000E+00 4 .0000E+00 5 .0000E+00 6  
.0000E+00 7 .0000E+00 8 .0000E+00

15035 9 .0000E+00 10 .0000E+00 11 .0000E+00 12 .0000E+00 13 .0000E+00 14  
.0000E+00 15 .0000E+00 16 .0000E+00

15036 17 .0000E+00 18 .0000E+00 19 .0000E+00 20 .0000E+00 21 .0000E+00 22  
.0000E+00 23 .0000E+00 24 .0000E+00

15037 \*\*\* AERMOD - VERSION 23132 \*\*\* C:\Users\Alyssa

Barnett\Desktop\HRA\15638\15638-02a Ops\15638-02a Op \*\*\* 08/15/24

15038 \*\*\* AERMET - VERSION 16216 \*\*\*

\*\*\*

\*\*\*

20:32:18

15039

PAGE 154

15040 \*\*\* MODELOPTs: RegDFAULT CONC ELEV FLGPOL URBAN ADJ\_U\*

15041

15042 \* SOURCE EMISSION RATE SCALARS WHICH VARY DIURNALLY AND BY DAY OF WEEK (HRDOW) \*

15043

15044 SOURCE ID = VOL130 ; SOURCE TYPE = VOLUME :

15045 HOUR SCALAR HOUR SCALAR HOUR SCALAR HOUR SCALAR HOUR SCALAR HOUR SCALAR HOUR  
15046 SCALAR HOUR SCALAR HOUR SCALAR

15046 - - - - -

15047 DAY OF WEEK = WEEKDAY

15048 1 .0000E+00 2 .0000E+00 3 .0000E+00 4 .0000E+00 5 .0000E+00 6  
.0000E+00 7 .0000E+00 8 .1000E+01

15049 9 .1000E+01 10 .1000E+01 11 .1000E+01 12 .1000E+01 13 .1000E+01 14  
.1000E+01 15 .1000E+01 16 .0000E+00

15050 17 .0000E+00 18 .0000E+00 19 .0000E+00 20 .0000E+00 21 .0000E+00 22  
.0000E+00 23 .0000E+00 24 .0000E+00

15051 DAY OF WEEK = SATURDAY

15052 1 .0000E+00 2 .0000E+00 3 .0000E+00 4 .0000E+00 5 .0000E+00 6  
.0000E+00 7 .0000E+00 8 .0000E+00

15053 9 .0000E+00 10 .0000E+00 11 .0000E+00 12 .0000E+00 13 .0000E+00 14  
.0000E+00 15 .0000E+00 16 .0000E+00

15054 17 .0000E+00 18 .0000E+00 19 .0000E+00 20 .0000E+00 21 .0000E+00 22

.0000E+00 23 .0000E+00 24 .0000E+00  
15055 DAY OF WEEK = SUNDAY  
15056 1 .0000E+00 2 .0000E+00 3 .0000E+00 4 .0000E+00 5 .0000E+00 6  
.0000E+00 7 .0000E+00 8 .0000E+00  
15057 9 .0000E+00 10 .0000E+00 11 .0000E+00 12 .0000E+00 13 .0000E+00 14  
.0000E+00 15 .0000E+00 16 .0000E+00  
15058 17 .0000E+00 18 .0000E+00 19 .0000E+00 20 .0000E+00 21 .0000E+00 22  
.0000E+00 23 .0000E+00 24 .0000E+00

15059 \*\*\* AERMOD - VERSION 23132 \*\*\* C:\Users\Alyssa  
Barnett\Desktop\HRA\15638\15638-02a Ops\15638-02a Op \*\*\* 08/15/24

15060 \*\*\* AERMET - VERSION 16216 \*\*\*  
\*\*\* \*\*\*  
20:32:18

15061 PAGE 155  
15062 \*\*\* MODELOPTs: RegDFAULT CONC ELEV FLGPOL URBAN ADJ\_U\*  
15063

15064 \* SOURCE EMISSION RATE SCALARS WHICH VARY DIURNALLY AND BY DAY OF  
WEEK (HRDOW) \*

15065 SOURCE ID = VOL131 ; SOURCE TYPE = VOLUME :  
15066 HOUR SCALAR HOUR SCALAR HOUR SCALAR HOUR SCALAR HOUR SCALAR HOUR  
15067 SCALAR HOUR SCALAR HOUR SCALAR  
15068 - - - - -

15069 DAY OF WEEK = WEEKDAY  
15070 1 .0000E+00 2 .0000E+00 3 .0000E+00 4 .0000E+00 5 .0000E+00 6  
.0000E+00 7 .0000E+00 8 .1000E+01  
15071 9 .1000E+01 10 .1000E+01 11 .1000E+01 12 .1000E+01 13 .1000E+01 14  
.1000E+01 15 .1000E+01 16 .0000E+00  
15072 17 .0000E+00 18 .0000E+00 19 .0000E+00 20 .0000E+00 21 .0000E+00 22  
.0000E+00 23 .0000E+00 24 .0000E+00

15073 DAY OF WEEK = SATURDAY  
15074 1 .0000E+00 2 .0000E+00 3 .0000E+00 4 .0000E+00 5 .0000E+00 6  
.0000E+00 7 .0000E+00 8 .0000E+00  
15075 9 .0000E+00 10 .0000E+00 11 .0000E+00 12 .0000E+00 13 .0000E+00 14  
.0000E+00 15 .0000E+00 16 .0000E+00  
15076 17 .0000E+00 18 .0000E+00 19 .0000E+00 20 .0000E+00 21 .0000E+00 22  
.0000E+00 23 .0000E+00 24 .0000E+00

15077 DAY OF WEEK = SUNDAY  
15078 1 .0000E+00 2 .0000E+00 3 .0000E+00 4 .0000E+00 5 .0000E+00 6  
.0000E+00 7 .0000E+00 8 .0000E+00  
15079 9 .0000E+00 10 .0000E+00 11 .0000E+00 12 .0000E+00 13 .0000E+00 14  
.0000E+00 15 .0000E+00 16 .0000E+00  
15080 17 .0000E+00 18 .0000E+00 19 .0000E+00 20 .0000E+00 21 .0000E+00 22  
.0000E+00 23 .0000E+00 24 .0000E+00

15081 \*\*\* AERMOD - VERSION 23132 \*\*\* C:\Users\Alyssa  
Barnett\Desktop\HRA\15638\15638-02a Ops\15638-02a Op \*\*\* 08/15/24

15082 \*\*\* AERMET - VERSION 16216 \*\*\*  
\*\*\* \*\*\*  
20:32:18

15083 PAGE 156  
15084 \*\*\* MODELOPTs: RegDFAULT CONC ELEV FLGPOL URBAN ADJ\_U\*  
15085

15086 \* SOURCE EMISSION RATE SCALARS WHICH VARY DIURNALLY AND BY DAY OF  
WEEK (HRDOW) \*

15087 SOURCE ID = VOL132 ; SOURCE TYPE = VOLUME :  
15088 HOUR SCALAR HOUR SCALAR HOUR SCALAR HOUR SCALAR HOUR SCALAR HOUR  
15089 SCALAR HOUR SCALAR HOUR SCALAR  
15090 - - - - -

15091 DAY OF WEEK = WEEKDAY  
15092 1 .0000E+00 2 .0000E+00 3 .0000E+00 4 .0000E+00 5 .0000E+00 6  
.0000E+00 7 .0000E+00 8 .1000E+01



15093 9 .1000E+01 10 .1000E+01 11 .1000E+01 12 .1000E+01 13 .1000E+01 14  
.1000E+01 15 .1000E+01 16 .0000E+00  
15094 17 .0000E+00 18 .0000E+00 19 .0000E+00 20 .0000E+00 21 .0000E+00 22  
.0000E+00 23 .0000E+00 24 .0000E+00

DAY OF WEEK = SATURDAY

15096 1 .0000E+00 2 .0000E+00 3 .0000E+00 4 .0000E+00 5 .0000E+00 6  
.0000E+00 7 .0000E+00 8 .0000E+00  
15097 9 .0000E+00 10 .0000E+00 11 .0000E+00 12 .0000E+00 13 .0000E+00 14  
.0000E+00 15 .0000E+00 16 .0000E+00

15098 17 .0000E+00 18 .0000E+00 19 .0000E+00 20 .0000E+00 21 .0000E+00 22  
.0000E+00 23 .0000E+00 24 .0000E+00

DAY OF WEEK = SUNDAY

15100 1 .0000E+00 2 .0000E+00 3 .0000E+00 4 .0000E+00 5 .0000E+00 6  
.0000E+00 7 .0000E+00 8 .0000E+00  
15101 9 .0000E+00 10 .0000E+00 11 .0000E+00 12 .0000E+00 13 .0000E+00 14  
.0000E+00 15 .0000E+00 16 .0000E+00

15102 17 .0000E+00 18 .0000E+00 19 .0000E+00 20 .0000E+00 21 .0000E+00 22  
.0000E+00 23 .0000E+00 24 .0000E+00

15103 \*\*\* AERMOD - VERSION 23132 \*\*\* C:\Users\Alyssa  
Barnett\Desktop\HRA\15638\15638-02a Ops\15638-02a Op \*\*\* 08/15/24

15104 \*\*\* AERMET - VERSION 16216 \*\*\*  
\*\*\*

20:32:18

15105

PAGE 157

15106 \*\*\* MODELOPTs: RegDFAULT CONC ELEV FLGPOL URBAN ADJ\_U\*

15107

15108 \* SOURCE EMISSION RATE SCALARS WHICH VARY DIURNALLY AND BY DAY OF  
WEEK (HRDOW) \*

15109

15110 SOURCE ID = VOL133 ; SOURCE TYPE = VOLUME :

15111 HOUR SCALAR HOUR SCALAR HOUR SCALAR HOUR SCALAR HOUR SCALAR HOUR  
SCALAR HOUR SCALAR HOUR SCALAR

15112 -----  
-----

DAY OF WEEK = WEEKDAY

15114 1 .0000E+00 2 .0000E+00 3 .0000E+00 4 .0000E+00 5 .0000E+00 6  
.0000E+00 7 .0000E+00 8 .1000E+01  
15115 9 .1000E+01 10 .1000E+01 11 .1000E+01 12 .1000E+01 13 .1000E+01 14  
.1000E+01 15 .1000E+01 16 .0000E+00

15116 17 .0000E+00 18 .0000E+00 19 .0000E+00 20 .0000E+00 21 .0000E+00 22  
.0000E+00 23 .0000E+00 24 .0000E+00

DAY OF WEEK = SATURDAY

15118 1 .0000E+00 2 .0000E+00 3 .0000E+00 4 .0000E+00 5 .0000E+00 6  
.0000E+00 7 .0000E+00 8 .0000E+00  
15119 9 .0000E+00 10 .0000E+00 11 .0000E+00 12 .0000E+00 13 .0000E+00 14  
.0000E+00 15 .0000E+00 16 .0000E+00

15120 17 .0000E+00 18 .0000E+00 19 .0000E+00 20 .0000E+00 21 .0000E+00 22  
.0000E+00 23 .0000E+00 24 .0000E+00

DAY OF WEEK = SUNDAY

15122 1 .0000E+00 2 .0000E+00 3 .0000E+00 4 .0000E+00 5 .0000E+00 6  
.0000E+00 7 .0000E+00 8 .0000E+00  
15123 9 .0000E+00 10 .0000E+00 11 .0000E+00 12 .0000E+00 13 .0000E+00 14  
.0000E+00 15 .0000E+00 16 .0000E+00

15124 17 .0000E+00 18 .0000E+00 19 .0000E+00 20 .0000E+00 21 .0000E+00 22  
.0000E+00 23 .0000E+00 24 .0000E+00

15125 \*\*\* AERMOD - VERSION 23132 \*\*\* C:\Users\Alyssa  
Barnett\Desktop\HRA\15638\15638-02a Ops\15638-02a Op \*\*\* 08/15/24

15126 \*\*\* AERMET - VERSION 16216 \*\*\*  
\*\*\*

20:32:18

15127

PAGE 158

15128 \*\*\* MODELOPTs: RegDFAULT CONC ELEV FLGPOL URBAN ADJ\_U\*

15129

15130 \* SOURCE EMISSION RATE SCALARS WHICH VARY DIURNALLY AND BY DAY OF

WEEK (HRDOW) \*

15131

15132 SOURCE ID = VOL134 ; SOURCE TYPE = VOLUME :

15133 HOUR SCALAR HOUR SCALAR HOUR SCALAR HOUR SCALAR HOUR SCALAR HOUR

SCALAR HOUR SCALAR HOUR SCALAR

15134 -----

-----

15135 DAY OF WEEK = WEEKDAY

15136 1 .0000E+00 2 .0000E+00 3 .0000E+00 4 .0000E+00 5 .0000E+00 6

.0000E+00 7 .0000E+00 8 .1000E+01

15137 9 .1000E+01 10 .1000E+01 11 .1000E+01 12 .1000E+01 13 .1000E+01 14

.1000E+01 15 .1000E+01 16 .0000E+00

15138 17 .0000E+00 18 .0000E+00 19 .0000E+00 20 .0000E+00 21 .0000E+00 22

.0000E+00 23 .0000E+00 24 .0000E+00

15139 DAY OF WEEK = SATURDAY

15140 1 .0000E+00 2 .0000E+00 3 .0000E+00 4 .0000E+00 5 .0000E+00 6

.0000E+00 7 .0000E+00 8 .0000E+00

15141 9 .0000E+00 10 .0000E+00 11 .0000E+00 12 .0000E+00 13 .0000E+00 14

.0000E+00 15 .0000E+00 16 .0000E+00

15142 17 .0000E+00 18 .0000E+00 19 .0000E+00 20 .0000E+00 21 .0000E+00 22

.0000E+00 23 .0000E+00 24 .0000E+00

15143 DAY OF WEEK = SUNDAY

15144 1 .0000E+00 2 .0000E+00 3 .0000E+00 4 .0000E+00 5 .0000E+00 6

.0000E+00 7 .0000E+00 8 .0000E+00

15145 9 .0000E+00 10 .0000E+00 11 .0000E+00 12 .0000E+00 13 .0000E+00 14

.0000E+00 15 .0000E+00 16 .0000E+00

15146 17 .0000E+00 18 .0000E+00 19 .0000E+00 20 .0000E+00 21 .0000E+00 22

.0000E+00 23 .0000E+00 24 .0000E+00

15147 \*\*\* AERMOD - VERSION 23132 \*\*\* C:\Users\Alyssa  
 Barnett\Desktop\HRA\15638\15638-02a Ops\15638-02a Op \*\*\* 08/15/24

15148 \*\*\* AERMET - VERSION 16216 \*\*\*

\*\*\*

20:32:18

15149

PAGE 159

15150 \*\*\* MODELOPTs: RegDFAULT CONC ELEV FLGPOL URBAN ADJ\_U\*

15151

15152 \* SOURCE EMISSION RATE SCALARS WHICH VARY DIURNALLY AND BY DAY OF

WEEK (HRDOW) \*

15153

15154 SOURCE ID = VOL135 ; SOURCE TYPE = VOLUME :

15155 HOUR SCALAR HOUR SCALAR HOUR SCALAR HOUR SCALAR HOUR SCALAR HOUR

SCALAR HOUR SCALAR HOUR SCALAR

15156 -----

-----

15157 DAY OF WEEK = WEEKDAY

15158 1 .0000E+00 2 .0000E+00 3 .0000E+00 4 .0000E+00 5 .0000E+00 6

.0000E+00 7 .0000E+00 8 .1000E+01

15159 9 .1000E+01 10 .1000E+01 11 .1000E+01 12 .1000E+01 13 .1000E+01 14

.1000E+01 15 .1000E+01 16 .0000E+00

15160 17 .0000E+00 18 .0000E+00 19 .0000E+00 20 .0000E+00 21 .0000E+00 22

.0000E+00 23 .0000E+00 24 .0000E+00

15161 DAY OF WEEK = SATURDAY

15162 1 .0000E+00 2 .0000E+00 3 .0000E+00 4 .0000E+00 5 .0000E+00 6

.0000E+00 7 .0000E+00 8 .0000E+00

15163 9 .0000E+00 10 .0000E+00 11 .0000E+00 12 .0000E+00 13 .0000E+00 14

.0000E+00 15 .0000E+00 16 .0000E+00

15164 17 .0000E+00 18 .0000E+00 19 .0000E+00 20 .0000E+00 21 .0000E+00 22

.0000E+00 23 .0000E+00 24 .0000E+00

15165 DAY OF WEEK = SUNDAY

15166 1 .0000E+00 2 .0000E+00 3 .0000E+00 4 .0000E+00 5 .0000E+00 6

.0000E+00 7 .0000E+00 8 .0000E+00

15167 9 .0000E+00 10 .0000E+00 11 .0000E+00 12 .0000E+00 13 .0000E+00 14

.0000E+00 15 .0000E+00 16 .0000E+00

15168 17 .0000E+00 18 .0000E+00 19 .0000E+00 20 .0000E+00 21 .0000E+00 22

.0000E+00 23 .0000E+00 24 .0000E+00

15169 \*\*\* AERMOD - VERSION 23132 \*\*\* C:\Users\Alyssa Barnett\Desktop\HRA\15638\15638-02a Ops\15638-02a Op \*\*\* 08/15/24

15170 \*\*\* AERMET - VERSION 16216 \*\*\*  
\*\*\*

20:32:18

15171

PAGE 160

15172 \*\*\* MODELOPTs: RegDFAULT CONC ELEV FLGPOL URBAN ADJ\_U\*

15173

15174 \* SOURCE EMISSION RATE SCALARS WHICH VARY DIURNALLY AND BY DAY OF WEEK (HRDOW) \*

15175

15176 SOURCE ID = VOL136 ; SOURCE TYPE = VOLUME :

15177 HOUR SCALAR HOUR SCALAR HOUR SCALAR HOUR SCALAR HOUR SCALAR HOUR  
SCALAR HOUR SCALAR HOUR SCALAR

15178 -----

15179 DAY OF WEEK = WEEKDAY

15180 1 .0000E+00 2 .0000E+00 3 .0000E+00 4 .0000E+00 5 .0000E+00 6  
.0000E+00 7 .0000E+00 8 .1000E+01

15181 9 .1000E+01 10 .1000E+01 11 .1000E+01 12 .1000E+01 13 .1000E+01 14  
.1000E+01 15 .1000E+01 16 .0000E+00

15182 17 .0000E+00 18 .0000E+00 19 .0000E+00 20 .0000E+00 21 .0000E+00 22  
.0000E+00 23 .0000E+00 24 .0000E+00

15183 DAY OF WEEK = SATURDAY

15184 1 .0000E+00 2 .0000E+00 3 .0000E+00 4 .0000E+00 5 .0000E+00 6  
.0000E+00 7 .0000E+00 8 .0000E+00

15185 9 .0000E+00 10 .0000E+00 11 .0000E+00 12 .0000E+00 13 .0000E+00 14  
.0000E+00 15 .0000E+00 16 .0000E+00

15186 17 .0000E+00 18 .0000E+00 19 .0000E+00 20 .0000E+00 21 .0000E+00 22  
.0000E+00 23 .0000E+00 24 .0000E+00

15187 DAY OF WEEK = SUNDAY

15188 1 .0000E+00 2 .0000E+00 3 .0000E+00 4 .0000E+00 5 .0000E+00 6  
.0000E+00 7 .0000E+00 8 .0000E+00

15189 9 .0000E+00 10 .0000E+00 11 .0000E+00 12 .0000E+00 13 .0000E+00 14  
.0000E+00 15 .0000E+00 16 .0000E+00

15190 17 .0000E+00 18 .0000E+00 19 .0000E+00 20 .0000E+00 21 .0000E+00 22  
.0000E+00 23 .0000E+00 24 .0000E+00

15191 \*\*\* AERMOD - VERSION 23132 \*\*\* C:\Users\Alyssa Barnett\Desktop\HRA\15638\15638-02a Ops\15638-02a Op \*\*\* 08/15/24

15192 \*\*\* AERMET - VERSION 16216 \*\*\*  
\*\*\*

20:32:18

15193

PAGE 161

15194 \*\*\* MODELOPTs: RegDFAULT CONC ELEV FLGPOL URBAN ADJ\_U\*

15195

15196 \* SOURCE EMISSION RATE SCALARS WHICH VARY DIURNALLY AND BY DAY OF WEEK (HRDOW) \*

15197

15198 SOURCE ID = VOL137 ; SOURCE TYPE = VOLUME :

15199 HOUR SCALAR HOUR SCALAR HOUR SCALAR HOUR SCALAR HOUR SCALAR HOUR  
SCALAR HOUR SCALAR HOUR SCALAR

15200 -----

15201 DAY OF WEEK = WEEKDAY

15202 1 .0000E+00 2 .0000E+00 3 .0000E+00 4 .0000E+00 5 .0000E+00 6  
.0000E+00 7 .0000E+00 8 .1000E+01

15203 9 .1000E+01 10 .1000E+01 11 .1000E+01 12 .1000E+01 13 .1000E+01 14  
.1000E+01 15 .1000E+01 16 .0000E+00

15204 17 .0000E+00 18 .0000E+00 19 .0000E+00 20 .0000E+00 21 .0000E+00 22  
.0000E+00 23 .0000E+00 24 .0000E+00

15205 DAY OF WEEK = SATURDAY

15206 1 .0000E+00 2 .0000E+00 3 .0000E+00 4 .0000E+00 5 .0000E+00 6  
.0000E+00 7 .0000E+00 8 .0000E+00

15207 9 .0000E+00 10 .0000E+00 11 .0000E+00 12 .0000E+00 13 .0000E+00 14

.0000E+00 15 .0000E+00 16 .0000E+00  
15208 17 .0000E+00 18 .0000E+00 19 .0000E+00 20 .0000E+00 21 .0000E+00 22  
.0000E+00 23 .0000E+00 24 .0000E+00

15209 DAY OF WEEK = SUNDAY

15210 1 .0000E+00 2 .0000E+00 3 .0000E+00 4 .0000E+00 5 .0000E+00 6  
.0000E+00 7 .0000E+00 8 .0000E+00

15211 9 .0000E+00 10 .0000E+00 11 .0000E+00 12 .0000E+00 13 .0000E+00 14  
.0000E+00 15 .0000E+00 16 .0000E+00

15212 17 .0000E+00 18 .0000E+00 19 .0000E+00 20 .0000E+00 21 .0000E+00 22  
.0000E+00 23 .0000E+00 24 .0000E+00

15213 \*\*\* AERMOD - VERSION 23132 \*\*\* \*\*\* C:\Users\Alyssa  
Barnett\Desktop\HRA\15638\15638-02a Ops\15638-02a Op \*\*\* 08/15/24

15214 \*\*\* AERMET - VERSION 16216 \*\*\*  
\*\*\*

20:32:18

15215

PAGE 162

15216 \*\*\* MODELOPTs: RegDFAULT CONC ELEV FLGPOL URBAN ADJ\_U\*

15217  
15218 \* SOURCE EMISSION RATE SCALARS WHICH VARY DIURNALLY AND BY DAY OF  
WEEK (HRDOW) \*

15219 SOURCE ID = VOL138 ; SOURCE TYPE = VOLUME :  
15220 HOUR SCALAR HOUR SCALAR HOUR SCALAR HOUR SCALAR HOUR SCALAR HOUR  
15221 SCALAR HOUR SCALAR HOUR SCALAR

15222 - - - - -  
- - - - -

15223 DAY OF WEEK = WEEKDAY

15224 1 .0000E+00 2 .0000E+00 3 .0000E+00 4 .0000E+00 5 .0000E+00 6  
.0000E+00 7 .0000E+00 8 .1000E+01

15225 9 .1000E+01 10 .1000E+01 11 .1000E+01 12 .1000E+01 13 .1000E+01 14  
.1000E+01 15 .1000E+01 16 .0000E+00

15226 17 .0000E+00 18 .0000E+00 19 .0000E+00 20 .0000E+00 21 .0000E+00 22  
.0000E+00 23 .0000E+00 24 .0000E+00

15227 DAY OF WEEK = SATURDAY

15228 1 .0000E+00 2 .0000E+00 3 .0000E+00 4 .0000E+00 5 .0000E+00 6  
.0000E+00 7 .0000E+00 8 .0000E+00

15229 9 .0000E+00 10 .0000E+00 11 .0000E+00 12 .0000E+00 13 .0000E+00 14  
.0000E+00 15 .0000E+00 16 .0000E+00

15230 17 .0000E+00 18 .0000E+00 19 .0000E+00 20 .0000E+00 21 .0000E+00 22  
.0000E+00 23 .0000E+00 24 .0000E+00

15231 DAY OF WEEK = SUNDAY

15232 1 .0000E+00 2 .0000E+00 3 .0000E+00 4 .0000E+00 5 .0000E+00 6  
.0000E+00 7 .0000E+00 8 .0000E+00

15233 9 .0000E+00 10 .0000E+00 11 .0000E+00 12 .0000E+00 13 .0000E+00 14  
.0000E+00 15 .0000E+00 16 .0000E+00

15234 17 .0000E+00 18 .0000E+00 19 .0000E+00 20 .0000E+00 21 .0000E+00 22  
.0000E+00 23 .0000E+00 24 .0000E+00

15235 \*\*\* AERMOD - VERSION 23132 \*\*\* \*\*\* C:\Users\Alyssa  
Barnett\Desktop\HRA\15638\15638-02a Ops\15638-02a Op \*\*\* 08/15/24

15236 \*\*\* AERMET - VERSION 16216 \*\*\*  
\*\*\*

20:32:18

15237

PAGE 163

15238 \*\*\* MODELOPTs: RegDFAULT CONC ELEV FLGPOL URBAN ADJ\_U\*

15239  
15240 \* SOURCE EMISSION RATE SCALARS WHICH VARY DIURNALLY AND BY DAY OF  
WEEK (HRDOW) \*

15241 SOURCE ID = VOL139 ; SOURCE TYPE = VOLUME :  
15242 HOUR SCALAR HOUR SCALAR HOUR SCALAR HOUR SCALAR HOUR SCALAR HOUR  
15243 SCALAR HOUR SCALAR HOUR SCALAR

15244 - - - - -  
- - - - -

15245 DAY OF WEEK = WEEKDAY

15246 1 .0000E+00 2 .0000E+00 3 .0000E+00 4 .0000E+00 5 .0000E+00 6  
.0000E+00 7 .0000E+00 8 .1000E+01  
15247 9 .1000E+01 10 .1000E+01 11 .1000E+01 12 .1000E+01 13 .1000E+01 14  
.1000E+01 15 .1000E+01 16 .0000E+00  
15248 17 .0000E+00 18 .0000E+00 19 .0000E+00 20 .0000E+00 21 .0000E+00 22  
.0000E+00 23 .0000E+00 24 .0000E+00

DAY OF WEEK = SATURDAY

15250 1 .0000E+00 2 .0000E+00 3 .0000E+00 4 .0000E+00 5 .0000E+00 6  
.0000E+00 7 .0000E+00 8 .0000E+00  
15251 9 .0000E+00 10 .0000E+00 11 .0000E+00 12 .0000E+00 13 .0000E+00 14  
.0000E+00 15 .0000E+00 16 .0000E+00  
15252 17 .0000E+00 18 .0000E+00 19 .0000E+00 20 .0000E+00 21 .0000E+00 22  
.0000E+00 23 .0000E+00 24 .0000E+00

DAY OF WEEK = SUNDAY

15254 1 .0000E+00 2 .0000E+00 3 .0000E+00 4 .0000E+00 5 .0000E+00 6  
.0000E+00 7 .0000E+00 8 .0000E+00  
15255 9 .0000E+00 10 .0000E+00 11 .0000E+00 12 .0000E+00 13 .0000E+00 14  
.0000E+00 15 .0000E+00 16 .0000E+00  
15256 17 .0000E+00 18 .0000E+00 19 .0000E+00 20 .0000E+00 21 .0000E+00 22  
.0000E+00 23 .0000E+00 24 .0000E+00

15257 \*\*\* AERMOD - VERSION 23132 \*\*\* C:\Users\Alyssa  
Barnett\Desktop\HRA\15638\15638-02a Ops\15638-02a Op \*\*\* 08/15/24

15258 \*\*\* AERMET - VERSION 16216 \*\*\*  
\*\*\*  
20:32:18

\*\*\*

15259

PAGE 164

15260 \*\*\* MODELOPTs: RegDFAULT CONC ELEV FLGPOL URBAN ADJ\_U\*

15261

15262 \* SOURCE EMISSION RATE SCALARS WHICH VARY DIURNALLY AND BY DAY OF  
WEEK (HRDOW) \*

15263

15264 SOURCE ID = VOL140 ; SOURCE TYPE = VOLUME :  
15265 HOUR SCALAR HOUR SCALAR HOUR SCALAR HOUR SCALAR HOUR SCALAR HOUR  
SCALAR HOUR SCALAR HOUR SCALAR

15266

15267 DAY OF WEEK = WEEKDAY

15268 1 .0000E+00 2 .0000E+00 3 .0000E+00 4 .0000E+00 5 .0000E+00 6  
.0000E+00 7 .0000E+00 8 .1000E+01  
15269 9 .1000E+01 10 .1000E+01 11 .1000E+01 12 .1000E+01 13 .1000E+01 14  
.1000E+01 15 .1000E+01 16 .0000E+00  
15270 17 .0000E+00 18 .0000E+00 19 .0000E+00 20 .0000E+00 21 .0000E+00 22  
.0000E+00 23 .0000E+00 24 .0000E+00

DAY OF WEEK = SATURDAY

15272 1 .0000E+00 2 .0000E+00 3 .0000E+00 4 .0000E+00 5 .0000E+00 6  
.0000E+00 7 .0000E+00 8 .0000E+00  
15273 9 .0000E+00 10 .0000E+00 11 .0000E+00 12 .0000E+00 13 .0000E+00 14  
.0000E+00 15 .0000E+00 16 .0000E+00  
15274 17 .0000E+00 18 .0000E+00 19 .0000E+00 20 .0000E+00 21 .0000E+00 22  
.0000E+00 23 .0000E+00 24 .0000E+00

DAY OF WEEK = SUNDAY

15276 1 .0000E+00 2 .0000E+00 3 .0000E+00 4 .0000E+00 5 .0000E+00 6  
.0000E+00 7 .0000E+00 8 .0000E+00  
15277 9 .0000E+00 10 .0000E+00 11 .0000E+00 12 .0000E+00 13 .0000E+00 14  
.0000E+00 15 .0000E+00 16 .0000E+00  
15278 17 .0000E+00 18 .0000E+00 19 .0000E+00 20 .0000E+00 21 .0000E+00 22  
.0000E+00 23 .0000E+00 24 .0000E+00

15279 \*\*\* AERMOD - VERSION 23132 \*\*\* C:\Users\Alyssa  
Barnett\Desktop\HRA\15638\15638-02a Ops\15638-02a Op \*\*\* 08/15/24

15280 \*\*\* AERMET - VERSION 16216 \*\*\*  
\*\*\*  
20:32:18

\*\*\*

15281

PAGE 165

15282 \*\*\* MODELOPTs: RegDFAULT CONC ELEV FLGPOL URBAN ADJ\_U\*

15283  
15284

\* SOURCE EMISSION RATE SCALARS WHICH VARY DIURNALLY AND BY DAY OF WEEK (HRDOW) \*

15285

15286 SOURCE ID = VOL141 ; SOURCE TYPE = VOLUME :  
15287 HOUR SCALAR HOUR SCALAR HOUR SCALAR HOUR SCALAR HOUR SCALAR HOUR  
SCALAR HOUR SCALAR HOUR SCALAR

15288 - - - - -  
- - - - -

15289 DAY OF WEEK = WEEKDAY  
15290 1 .0000E+00 2 .0000E+00 3 .0000E+00 4 .0000E+00 5 .0000E+00 6  
.0000E+00 7 .0000E+00 8 .1000E+01  
15291 9 .1000E+01 10 .1000E+01 11 .1000E+01 12 .1000E+01 13 .1000E+01 14  
.1000E+01 15 .1000E+01 16 .0000E+00  
15292 17 .0000E+00 18 .0000E+00 19 .0000E+00 20 .0000E+00 21 .0000E+00 22  
.0000E+00 23 .0000E+00 24 .0000E+00

15293 DAY OF WEEK = SATURDAY  
15294 1 .0000E+00 2 .0000E+00 3 .0000E+00 4 .0000E+00 5 .0000E+00 6  
.0000E+00 7 .0000E+00 8 .0000E+00  
15295 9 .0000E+00 10 .0000E+00 11 .0000E+00 12 .0000E+00 13 .0000E+00 14  
.0000E+00 15 .0000E+00 16 .0000E+00  
15296 17 .0000E+00 18 .0000E+00 19 .0000E+00 20 .0000E+00 21 .0000E+00 22  
.0000E+00 23 .0000E+00 24 .0000E+00

15297 DAY OF WEEK = SUNDAY  
15298 1 .0000E+00 2 .0000E+00 3 .0000E+00 4 .0000E+00 5 .0000E+00 6  
.0000E+00 7 .0000E+00 8 .0000E+00  
15299 9 .0000E+00 10 .0000E+00 11 .0000E+00 12 .0000E+00 13 .0000E+00 14  
.0000E+00 15 .0000E+00 16 .0000E+00  
15300 17 .0000E+00 18 .0000E+00 19 .0000E+00 20 .0000E+00 21 .0000E+00 22  
.0000E+00 23 .0000E+00 24 .0000E+00

15301 \*\*\* AERMOD - VERSION 23132 \*\*\* C:\Users\Alyssa  
Barnett\Desktop\HRA\15638\15638-02a Ops\15638-02a Op \*\*\* 08/15/24  
15302 \*\*\* AERMET - VERSION 16216 \*\*\*  
\*\*\* \*\*\*  
20:32:18

15303

PAGE 166  
15304 \*\*\* MODELOPTs: RegDFAULT CONC ELEV FLGPOL URBAN ADJ\_U\*  
15305

15306 \* SOURCE EMISSION RATE SCALARS WHICH VARY DIURNALLY AND BY DAY OF WEEK (HRDOW) \*

15307 SOURCE ID = VOL142 ; SOURCE TYPE = VOLUME :  
15308 HOUR SCALAR HOUR SCALAR HOUR SCALAR HOUR SCALAR HOUR SCALAR HOUR  
SCALAR HOUR SCALAR HOUR SCALAR

15310 - - - - -  
- - - - -

15311 DAY OF WEEK = WEEKDAY  
15312 1 .0000E+00 2 .0000E+00 3 .0000E+00 4 .0000E+00 5 .0000E+00 6  
.0000E+00 7 .0000E+00 8 .1000E+01  
15313 9 .1000E+01 10 .1000E+01 11 .1000E+01 12 .1000E+01 13 .1000E+01 14  
.1000E+01 15 .1000E+01 16 .0000E+00  
15314 17 .0000E+00 18 .0000E+00 19 .0000E+00 20 .0000E+00 21 .0000E+00 22  
.0000E+00 23 .0000E+00 24 .0000E+00

15315 DAY OF WEEK = SATURDAY  
15316 1 .0000E+00 2 .0000E+00 3 .0000E+00 4 .0000E+00 5 .0000E+00 6  
.0000E+00 7 .0000E+00 8 .0000E+00  
15317 9 .0000E+00 10 .0000E+00 11 .0000E+00 12 .0000E+00 13 .0000E+00 14  
.0000E+00 15 .0000E+00 16 .0000E+00  
15318 17 .0000E+00 18 .0000E+00 19 .0000E+00 20 .0000E+00 21 .0000E+00 22  
.0000E+00 23 .0000E+00 24 .0000E+00

15319 DAY OF WEEK = SUNDAY  
15320 1 .0000E+00 2 .0000E+00 3 .0000E+00 4 .0000E+00 5 .0000E+00 6  
.0000E+00 7 .0000E+00 8 .0000E+00  
15321 9 .0000E+00 10 .0000E+00 11 .0000E+00 12 .0000E+00 13 .0000E+00 14  
.0000E+00 15 .0000E+00 16 .0000E+00

15322 17 .0000E+00 18 .0000E+00 19 .0000E+00 20 .0000E+00 21 .0000E+00 22  
.0000E+00 23 .0000E+00 24 .0000E+00

15323 \*\*\* AERMOD - VERSION 23132 \*\*\* C:\Users\Alyssa  
Barnett\Desktop\HRA\15638\15638-02a Ops\15638-02a Op \*\*\* 08/15/24

15324 \*\*\* AERMET - VERSION 16216 \*\*\*  
\*\*\*  
20:32:18

15325 PAGE 167

15326 \*\*\* MODELOPTs: RegDFAULT CONC ELEV FLGPOL URBAN ADJ\_U\*

15327  
15328 \* SOURCE EMISSION RATE SCALARS WHICH VARY DIURNALLY AND BY DAY OF  
WEEK (HRDOW) \*

15329 SOURCE ID = VOL143 ; SOURCE TYPE = VOLUME :  
15330 HOUR SCALAR HOUR SCALAR HOUR SCALAR HOUR SCALAR HOUR SCALAR HOUR  
15331 SCALAR HOUR SCALAR HOUR SCALAR

15332 - - - - -  
- - - - -

15333 DAY OF WEEK = WEEKDAY  
15334 1 .0000E+00 2 .0000E+00 3 .0000E+00 4 .0000E+00 5 .0000E+00 6  
.0000E+00 7 .0000E+00 8 .1000E+01  
15335 9 .1000E+01 10 .1000E+01 11 .1000E+01 12 .1000E+01 13 .1000E+01 14  
.1000E+01 15 .1000E+01 16 .0000E+00  
15336 17 .0000E+00 18 .0000E+00 19 .0000E+00 20 .0000E+00 21 .0000E+00 22  
.0000E+00 23 .0000E+00 24 .0000E+00

15337 DAY OF WEEK = SATURDAY  
15338 1 .0000E+00 2 .0000E+00 3 .0000E+00 4 .0000E+00 5 .0000E+00 6  
.0000E+00 7 .0000E+00 8 .0000E+00  
15339 9 .0000E+00 10 .0000E+00 11 .0000E+00 12 .0000E+00 13 .0000E+00 14  
.0000E+00 15 .0000E+00 16 .0000E+00  
15340 17 .0000E+00 18 .0000E+00 19 .0000E+00 20 .0000E+00 21 .0000E+00 22  
.0000E+00 23 .0000E+00 24 .0000E+00

15341 DAY OF WEEK = SUNDAY  
15342 1 .0000E+00 2 .0000E+00 3 .0000E+00 4 .0000E+00 5 .0000E+00 6  
.0000E+00 7 .0000E+00 8 .0000E+00  
15343 9 .0000E+00 10 .0000E+00 11 .0000E+00 12 .0000E+00 13 .0000E+00 14  
.0000E+00 15 .0000E+00 16 .0000E+00  
15344 17 .0000E+00 18 .0000E+00 19 .0000E+00 20 .0000E+00 21 .0000E+00 22  
.0000E+00 23 .0000E+00 24 .0000E+00

15345 \*\*\* AERMOD - VERSION 23132 \*\*\* C:\Users\Alyssa  
Barnett\Desktop\HRA\15638\15638-02a Ops\15638-02a Op \*\*\* 08/15/24

15346 \*\*\* AERMET - VERSION 16216 \*\*\*  
\*\*\*  
20:32:18

15347 PAGE 168

15348 \*\*\* MODELOPTs: RegDFAULT CONC ELEV FLGPOL URBAN ADJ\_U\*

15349  
15350 \* SOURCE EMISSION RATE SCALARS WHICH VARY DIURNALLY AND BY DAY OF  
WEEK (HRDOW) \*

15351 SOURCE ID = VOL144 ; SOURCE TYPE = VOLUME :  
15352 HOUR SCALAR HOUR SCALAR HOUR SCALAR HOUR SCALAR HOUR SCALAR HOUR  
15353 SCALAR HOUR SCALAR HOUR SCALAR

15354 - - - - -  
- - - - -

15355 DAY OF WEEK = WEEKDAY  
15356 1 .0000E+00 2 .0000E+00 3 .0000E+00 4 .0000E+00 5 .0000E+00 6  
.0000E+00 7 .0000E+00 8 .1000E+01  
15357 9 .1000E+01 10 .1000E+01 11 .1000E+01 12 .1000E+01 13 .1000E+01 14  
.1000E+01 15 .1000E+01 16 .0000E+00  
15358 17 .0000E+00 18 .0000E+00 19 .0000E+00 20 .0000E+00 21 .0000E+00 22  
.0000E+00 23 .0000E+00 24 .0000E+00

15359 DAY OF WEEK = SATURDAY  
15360 1 .0000E+00 2 .0000E+00 3 .0000E+00 4 .0000E+00 5 .0000E+00 6

.0000E+00 7 .0000E+00 8 .0000E+00  
15361 9 .0000E+00 10 .0000E+00 11 .0000E+00 12 .0000E+00 13 .0000E+00 14  
.0000E+00 15 .0000E+00 16 .0000E+00  
15362 17 .0000E+00 18 .0000E+00 19 .0000E+00 20 .0000E+00 21 .0000E+00 22  
.0000E+00 23 .0000E+00 24 .0000E+00

DAY OF WEEK = SUNDAY

15364 1 .0000E+00 2 .0000E+00 3 .0000E+00 4 .0000E+00 5 .0000E+00 6  
.0000E+00 7 .0000E+00 8 .0000E+00  
15365 9 .0000E+00 10 .0000E+00 11 .0000E+00 12 .0000E+00 13 .0000E+00 14  
.0000E+00 15 .0000E+00 16 .0000E+00  
15366 17 .0000E+00 18 .0000E+00 19 .0000E+00 20 .0000E+00 21 .0000E+00 22  
.0000E+00 23 .0000E+00 24 .0000E+00

15367 \*\*\* AERMOD - VERSION 23132 \*\*\* C:\Users\Alyssa  
Barnett\Desktop\HRA\15638\15638-02a Ops\15638-02a Op \*\*\* 08/15/24

15368 \*\*\* AERMET - VERSION 16216 \*\*\*  
\*\*\*  
20:32:18

15369  
PAGE 169  
15370 \*\*\* MODELOPTs: RegDFAULT CONC ELEV FLGPOL URBAN ADJ\_U\*  
15371  
15372 \* SOURCE EMISSION RATE SCALARS WHICH VARY DIURNALLY AND BY DAY OF  
WEEK (HRDOW) \*

15373  
15374 SOURCE ID = VOL145 ; SOURCE TYPE = VOLUME :  
15375 HOUR SCALAR HOUR SCALAR HOUR SCALAR HOUR SCALAR HOUR SCALAR HOUR  
SCALAR HOUR SCALAR HOUR SCALAR  
15376 - - - - -

DAY OF WEEK = WEEKDAY

15377 1 .0000E+00 2 .0000E+00 3 .0000E+00 4 .0000E+00 5 .0000E+00 6  
.0000E+00 7 .0000E+00 8 .1000E+01  
15379 9 .1000E+01 10 .1000E+01 11 .1000E+01 12 .1000E+01 13 .1000E+01 14  
.1000E+01 15 .1000E+01 16 .0000E+00  
15380 17 .0000E+00 18 .0000E+00 19 .0000E+00 20 .0000E+00 21 .0000E+00 22  
.0000E+00 23 .0000E+00 24 .0000E+00

DAY OF WEEK = SATURDAY

15381 1 .0000E+00 2 .0000E+00 3 .0000E+00 4 .0000E+00 5 .0000E+00 6  
.0000E+00 7 .0000E+00 8 .0000E+00  
15383 9 .0000E+00 10 .0000E+00 11 .0000E+00 12 .0000E+00 13 .0000E+00 14  
.0000E+00 15 .0000E+00 16 .0000E+00  
15384 17 .0000E+00 18 .0000E+00 19 .0000E+00 20 .0000E+00 21 .0000E+00 22  
.0000E+00 23 .0000E+00 24 .0000E+00

DAY OF WEEK = SUNDAY

15385 1 .0000E+00 2 .0000E+00 3 .0000E+00 4 .0000E+00 5 .0000E+00 6  
.0000E+00 7 .0000E+00 8 .0000E+00  
15387 9 .0000E+00 10 .0000E+00 11 .0000E+00 12 .0000E+00 13 .0000E+00 14  
.0000E+00 15 .0000E+00 16 .0000E+00  
15388 17 .0000E+00 18 .0000E+00 19 .0000E+00 20 .0000E+00 21 .0000E+00 22  
.0000E+00 23 .0000E+00 24 .0000E+00

15389 \*\*\* AERMOD - VERSION 23132 \*\*\* C:\Users\Alyssa  
Barnett\Desktop\HRA\15638\15638-02a Ops\15638-02a Op \*\*\* 08/15/24

15390 \*\*\* AERMET - VERSION 16216 \*\*\*  
\*\*\*  
20:32:18

15391  
PAGE 170  
15392 \*\*\* MODELOPTs: RegDFAULT CONC ELEV FLGPOL URBAN ADJ\_U\*  
15393  
15394 \* SOURCE EMISSION RATE SCALARS WHICH VARY DIURNALLY AND BY DAY OF  
WEEK (HRDOW) \*

15395  
15396 SOURCE ID = VOL145 ; SOURCE TYPE = VOLUME :  
15397 HOUR SCALAR HOUR SCALAR HOUR SCALAR HOUR SCALAR HOUR SCALAR HOUR  
SCALAR HOUR SCALAR HOUR SCALAR  
15398 - - - - -



15399 DAY OF WEEK = WEEKDAY  
 15400 1 .0000E+00 2 .0000E+00 3 .0000E+00 4 .0000E+00 5 .0000E+00 6  
 .0000E+00 7 .0000E+00 8 .1000E+01  
 15401 9 .1000E+01 10 .1000E+01 11 .1000E+01 12 .1000E+01 13 .1000E+01 14  
 .1000E+01 15 .1000E+01 16 .0000E+00  
 15402 17 .0000E+00 18 .0000E+00 19 .0000E+00 20 .0000E+00 21 .0000E+00 22  
 .0000E+00 23 .0000E+00 24 .0000E+00

15403 DAY OF WEEK = SATURDAY  
 15404 1 .0000E+00 2 .0000E+00 3 .0000E+00 4 .0000E+00 5 .0000E+00 6  
 .0000E+00 7 .0000E+00 8 .0000E+00  
 15405 9 .0000E+00 10 .0000E+00 11 .0000E+00 12 .0000E+00 13 .0000E+00 14  
 .0000E+00 15 .0000E+00 16 .0000E+00  
 15406 17 .0000E+00 18 .0000E+00 19 .0000E+00 20 .0000E+00 21 .0000E+00 22  
 .0000E+00 23 .0000E+00 24 .0000E+00

15407 DAY OF WEEK = SUNDAY  
 15408 1 .0000E+00 2 .0000E+00 3 .0000E+00 4 .0000E+00 5 .0000E+00 6  
 .0000E+00 7 .0000E+00 8 .0000E+00  
 15409 9 .0000E+00 10 .0000E+00 11 .0000E+00 12 .0000E+00 13 .0000E+00 14  
 .0000E+00 15 .0000E+00 16 .0000E+00  
 15410 17 .0000E+00 18 .0000E+00 19 .0000E+00 20 .0000E+00 21 .0000E+00 22  
 .0000E+00 23 .0000E+00 24 .0000E+00

15411 \*\*\* AERMOD - VERSION 23132 \*\*\* C:\Users\Alyssa  
 Barnett\Desktop\HRA\15638\15638-02a Ops\15638-02a Op \*\*\* 08/15/24

15412 \*\*\* AERMET - VERSION 16216 \*\*\*  
 \*\*\*  
 20:32:18

15413 PAGE 171  
 15414 \*\*\* MODELOPTs: RegDEFAULT CONC ELEV FLGPOL URBAN ADJ\_U\*  
 15415  
 15416 \* SOURCE EMISSION RATE SCALARS WHICH VARY DIURNALLY AND BY DAY OF  
 WEEK (HRDOW) \*

15417 SOURCE ID = VOL147 ; SOURCE TYPE = VOLUME :  
 15418 HOUR SCALAR HOUR SCALAR HOUR SCALAR HOUR SCALAR HOUR SCALAR HOUR  
 15419 SCALAR HOUR SCALAR HOUR SCALAR

15420 -----  
 15421 DAY OF WEEK = WEEKDAY  
 15422 1 .0000E+00 2 .0000E+00 3 .0000E+00 4 .0000E+00 5 .0000E+00 6  
 .0000E+00 7 .0000E+00 8 .1000E+01  
 15423 9 .1000E+01 10 .1000E+01 11 .1000E+01 12 .1000E+01 13 .1000E+01 14  
 .1000E+01 15 .1000E+01 16 .0000E+00  
 15424 17 .0000E+00 18 .0000E+00 19 .0000E+00 20 .0000E+00 21 .0000E+00 22  
 .0000E+00 23 .0000E+00 24 .0000E+00

15425 DAY OF WEEK = SATURDAY  
 15426 1 .0000E+00 2 .0000E+00 3 .0000E+00 4 .0000E+00 5 .0000E+00 6  
 .0000E+00 7 .0000E+00 8 .0000E+00  
 15427 9 .0000E+00 10 .0000E+00 11 .0000E+00 12 .0000E+00 13 .0000E+00 14  
 .0000E+00 15 .0000E+00 16 .0000E+00  
 15428 17 .0000E+00 18 .0000E+00 19 .0000E+00 20 .0000E+00 21 .0000E+00 22  
 .0000E+00 23 .0000E+00 24 .0000E+00

15429 DAY OF WEEK = SUNDAY  
 15430 1 .0000E+00 2 .0000E+00 3 .0000E+00 4 .0000E+00 5 .0000E+00 6  
 .0000E+00 7 .0000E+00 8 .0000E+00  
 15431 9 .0000E+00 10 .0000E+00 11 .0000E+00 12 .0000E+00 13 .0000E+00 14  
 .0000E+00 15 .0000E+00 16 .0000E+00  
 15432 17 .0000E+00 18 .0000E+00 19 .0000E+00 20 .0000E+00 21 .0000E+00 22  
 .0000E+00 23 .0000E+00 24 .0000E+00

15433 \*\*\* AERMOD - VERSION 23132 \*\*\* C:\Users\Alyssa  
 Barnett\Desktop\HRA\15638\15638-02a Ops\15638-02a Op \*\*\* 08/15/24

15434 \*\*\* AERMET - VERSION 16216 \*\*\*  
 \*\*\*  
 20:32:18

15435

15436 \*\*\* MODELOPTs: RegDFAULT CONC ELEV FLGPOL URBAN ADJ\_U\*

15437

15438

\* SOURCE EMISSION RATE SCALARS WHICH VARY DIURNALLY AND BY DAY OF WEEK (HRDOW) \*

15439

15440 SOURCE ID = VOL148 ; SOURCE TYPE = VOLUME :

15441 HOUR SCALAR HOUR SCALAR HOUR SCALAR HOUR SCALAR HOUR SCALAR HOUR
15442 SCALAR HOUR SCALAR HOUR SCALAR

15442

15443 DAY OF WEEK = WEEKDAY

15444 1 .0000E+00 2 .0000E+00 3 .0000E+00 4 .0000E+00 5 .0000E+00 6
15445 .0000E+00 7 .0000E+00 8 .1000E+01
15446 9 .1000E+01 10 .1000E+01 11 .1000E+01 12 .1000E+01 13 .1000E+01 14
15447 .1000E+01 15 .1000E+01 16 .0000E+00
15448 17 .0000E+00 18 .0000E+00 19 .0000E+00 20 .0000E+00 21 .0000E+00 22
15449 .0000E+00 23 .0000E+00 24 .0000E+00

15447 DAY OF WEEK = SATURDAY

15448 1 .0000E+00 2 .0000E+00 3 .0000E+00 4 .0000E+00 5 .0000E+00 6
15449 .0000E+00 7 .0000E+00 8 .0000E+00
15450 9 .0000E+00 10 .0000E+00 11 .0000E+00 12 .0000E+00 13 .0000E+00 14
15451 .0000E+00 15 .0000E+00 16 .0000E+00
15452 17 .0000E+00 18 .0000E+00 19 .0000E+00 20 .0000E+00 21 .0000E+00 22
15453 .0000E+00 23 .0000E+00 24 .0000E+00

15451 DAY OF WEEK = SUNDAY

15452 1 .0000E+00 2 .0000E+00 3 .0000E+00 4 .0000E+00 5 .0000E+00 6
15453 .0000E+00 7 .0000E+00 8 .0000E+00
15454 9 .0000E+00 10 .0000E+00 11 .0000E+00 12 .0000E+00 13 .0000E+00 14
15455 .0000E+00 15 .0000E+00 16 .0000E+00
15456 17 .0000E+00 18 .0000E+00 19 .0000E+00 20 .0000E+00 21 .0000E+00 22
15457 .0000E+00 23 .0000E+00 24 .0000E+00

15455 \*\*\* AERMOD - VERSION 23132 \*\*\* C:\Users\Alyssa
Barnett\Desktop\HRA\15638\15638-02a Ops\15638-02a Op \*\*\* 08/15/24

15456 \*\*\* AERMET - VERSION 16216 \*\*\*

15457 \*\*\*

20:32:18

15457

15458 \*\*\* MODELOPTs: RegDFAULT CONC ELEV FLGPOL URBAN ADJ\_U\*

15459

15460

\* SOURCE EMISSION RATE SCALARS WHICH VARY DIURNALLY AND BY DAY OF WEEK (HRDOW) \*

15461

15462 SOURCE ID = VOL149 ; SOURCE TYPE = VOLUME :

15463 HOUR SCALAR HOUR SCALAR HOUR SCALAR HOUR SCALAR HOUR SCALAR HOUR
15464 SCALAR HOUR SCALAR HOUR SCALAR

15464

15465 DAY OF WEEK = WEEKDAY

15466 1 .0000E+00 2 .0000E+00 3 .0000E+00 4 .0000E+00 5 .0000E+00 6
15467 .0000E+00 7 .0000E+00 8 .1000E+01
15468 9 .1000E+01 10 .1000E+01 11 .1000E+01 12 .1000E+01 13 .1000E+01 14
15469 .1000E+01 15 .1000E+01 16 .0000E+00
15470 17 .0000E+00 18 .0000E+00 19 .0000E+00 20 .0000E+00 21 .0000E+00 22
15471 .0000E+00 23 .0000E+00 24 .0000E+00

15469 DAY OF WEEK = SATURDAY

15470 1 .0000E+00 2 .0000E+00 3 .0000E+00 4 .0000E+00 5 .0000E+00 6
15471 .0000E+00 7 .0000E+00 8 .0000E+00
15472 9 .0000E+00 10 .0000E+00 11 .0000E+00 12 .0000E+00 13 .0000E+00 14
15473 .0000E+00 15 .0000E+00 16 .0000E+00
15474 17 .0000E+00 18 .0000E+00 19 .0000E+00 20 .0000E+00 21 .0000E+00 22
15475 .0000E+00 23 .0000E+00 24 .0000E+00

15473 DAY OF WEEK = SUNDAY

15474 1 .0000E+00 2 .0000E+00 3 .0000E+00 4 .0000E+00 5 .0000E+00 6
15475 .0000E+00 7 .0000E+00 8 .0000E+00

15475 9 .0000E+00 10 .0000E+00 11 .0000E+00 12 .0000E+00 13 .0000E+00 14  
.0000E+00 15 .0000E+00 16 .0000E+00  
15476 17 .0000E+00 18 .0000E+00 19 .0000E+00 20 .0000E+00 21 .0000E+00 22  
.0000E+00 23 .0000E+00 24 .0000E+00  
15477 \*\*\* AERMOD - VERSION 23132 \*\*\* \*\*\* C:\Users\Alyssa  
Barnett\Desktop\HRA\15638\15638-02a Ops\15638-02a Op \*\*\* 08/15/24  
15478 \*\*\* AERMET - VERSION 16216 \*\*\*  
\*\*\* \*\*\*  
20:32:18

15479  
PAGE 174  
15480 \*\*\* MODELOPTs: RegDFAULT CONC ELEV FLGPOL URBAN ADJ\_U\*  
15481  
15482 \* SOURCE EMISSION RATE SCALARS WHICH VARY DIURNALLY AND BY DAY OF  
WEEK (HRDOW) \*

15483 SOURCE ID = VOL150 ; SOURCE TYPE = VOLUME :  
15484 HOUR SCALAR HOUR SCALAR HOUR SCALAR HOUR SCALAR HOUR SCALAR HOUR  
15485 SCALAR HOUR SCALAR HOUR SCALAR  
15486 - - - - -

15487 DAY OF WEEK = WEEKDAY  
15488 1 .0000E+00 2 .0000E+00 3 .0000E+00 4 .0000E+00 5 .0000E+00 6  
.0000E+00 7 .0000E+00 8 .1000E+01  
15489 9 .1000E+01 10 .1000E+01 11 .1000E+01 12 .1000E+01 13 .1000E+01 14  
.1000E+01 15 .1000E+01 16 .0000E+00  
15490 17 .0000E+00 18 .0000E+00 19 .0000E+00 20 .0000E+00 21 .0000E+00 22  
.0000E+00 23 .0000E+00 24 .0000E+00

15491 DAY OF WEEK = SATURDAY  
15492 1 .0000E+00 2 .0000E+00 3 .0000E+00 4 .0000E+00 5 .0000E+00 6  
.0000E+00 7 .0000E+00 8 .0000E+00  
15493 9 .0000E+00 10 .0000E+00 11 .0000E+00 12 .0000E+00 13 .0000E+00 14  
.0000E+00 15 .0000E+00 16 .0000E+00  
15494 17 .0000E+00 18 .0000E+00 19 .0000E+00 20 .0000E+00 21 .0000E+00 22  
.0000E+00 23 .0000E+00 24 .0000E+00

15495 DAY OF WEEK = SUNDAY  
15496 1 .0000E+00 2 .0000E+00 3 .0000E+00 4 .0000E+00 5 .0000E+00 6  
.0000E+00 7 .0000E+00 8 .0000E+00  
15497 9 .0000E+00 10 .0000E+00 11 .0000E+00 12 .0000E+00 13 .0000E+00 14  
.0000E+00 15 .0000E+00 16 .0000E+00  
15498 17 .0000E+00 18 .0000E+00 19 .0000E+00 20 .0000E+00 21 .0000E+00 22  
.0000E+00 23 .0000E+00 24 .0000E+00

15499 \*\*\* AERMOD - VERSION 23132 \*\*\* \*\*\* C:\Users\Alyssa  
Barnett\Desktop\HRA\15638\15638-02a Ops\15638-02a Op \*\*\* 08/15/24  
15500 \*\*\* AERMET - VERSION 16216 \*\*\*  
\*\*\* \*\*\*  
20:32:18

15501  
PAGE 175  
15502 \*\*\* MODELOPTs: RegDFAULT CONC ELEV FLGPOL URBAN ADJ\_U\*  
15503  
15504 \* SOURCE EMISSION RATE SCALARS WHICH VARY DIURNALLY AND BY DAY OF  
WEEK (HRDOW) \*

15505 SOURCE ID = VOL151 ; SOURCE TYPE = VOLUME :  
15506 HOUR SCALAR HOUR SCALAR HOUR SCALAR HOUR SCALAR HOUR SCALAR HOUR  
15507 SCALAR HOUR SCALAR HOUR SCALAR  
15508 - - - - -

15509 DAY OF WEEK = WEEKDAY  
15510 1 .0000E+00 2 .0000E+00 3 .0000E+00 4 .0000E+00 5 .0000E+00 6  
.0000E+00 7 .0000E+00 8 .1000E+01  
15511 9 .1000E+01 10 .1000E+01 11 .1000E+01 12 .1000E+01 13 .1000E+01 14  
.1000E+01 15 .1000E+01 16 .0000E+00  
15512 17 .0000E+00 18 .0000E+00 19 .0000E+00 20 .0000E+00 21 .0000E+00 22  
.0000E+00 23 .0000E+00 24 .0000E+00

15513 DAY OF WEEK = SATURDAY  
15514 1 .0000E+00 2 .0000E+00 3 .0000E+00 4 .0000E+00 5 .0000E+00 6  
.0000E+00 7 .0000E+00 8 .0000E+00  
15515 9 .0000E+00 10 .0000E+00 11 .0000E+00 12 .0000E+00 13 .0000E+00 14  
.0000E+00 15 .0000E+00 16 .0000E+00  
15516 17 .0000E+00 18 .0000E+00 19 .0000E+00 20 .0000E+00 21 .0000E+00 22  
.0000E+00 23 .0000E+00 24 .0000E+00

15517 DAY OF WEEK = SUNDAY  
15518 1 .0000E+00 2 .0000E+00 3 .0000E+00 4 .0000E+00 5 .0000E+00 6  
.0000E+00 7 .0000E+00 8 .0000E+00  
15519 9 .0000E+00 10 .0000E+00 11 .0000E+00 12 .0000E+00 13 .0000E+00 14  
.0000E+00 15 .0000E+00 16 .0000E+00  
15520 17 .0000E+00 18 .0000E+00 19 .0000E+00 20 .0000E+00 21 .0000E+00 22  
.0000E+00 23 .0000E+00 24 .0000E+00

15521 \*\*\* AERMOD - VERSION 23132 \*\*\* C:\Users\Alyssa  
Barnett\Desktop\HRA\15638\15638-02a Ops\15638-02a Op \*\*\* 08/15/24  
15522 \*\*\* AERMET - VERSION 16216 \*\*\*  
\*\*\*  
20:32:18

15523 PAGE 176  
15524 \*\*\* MODELOPTs: RegDFAULT CONC ELEV FLGPOL URBAN ADJ\_U\*  
15525  
15526 \* SOURCE EMISSION RATE SCALARS WHICH VARY DIURNALLY AND BY DAY OF  
WEEK (HRDOW) \*

15527 SOURCE ID = VOL152 ; SOURCE TYPE = VOLUME :  
15528 HOUR SCALAR HOUR SCALAR HOUR SCALAR HOUR SCALAR HOUR SCALAR HOUR  
15529 SCALAR HOUR SCALAR HOUR SCALAR  
15530 - - - - -

15531 DAY OF WEEK = WEEKDAY  
15532 1 .0000E+00 2 .0000E+00 3 .0000E+00 4 .0000E+00 5 .0000E+00 6  
.0000E+00 7 .0000E+00 8 .1000E+01  
15533 9 .1000E+01 10 .1000E+01 11 .1000E+01 12 .1000E+01 13 .1000E+01 14  
.1000E+01 15 .1000E+01 16 .0000E+00  
15534 17 .0000E+00 18 .0000E+00 19 .0000E+00 20 .0000E+00 21 .0000E+00 22  
.0000E+00 23 .0000E+00 24 .0000E+00

15535 DAY OF WEEK = SATURDAY  
15536 1 .0000E+00 2 .0000E+00 3 .0000E+00 4 .0000E+00 5 .0000E+00 6  
.0000E+00 7 .0000E+00 8 .0000E+00  
15537 9 .0000E+00 10 .0000E+00 11 .0000E+00 12 .0000E+00 13 .0000E+00 14  
.0000E+00 15 .0000E+00 16 .0000E+00  
15538 17 .0000E+00 18 .0000E+00 19 .0000E+00 20 .0000E+00 21 .0000E+00 22  
.0000E+00 23 .0000E+00 24 .0000E+00

15539 DAY OF WEEK = SUNDAY  
15540 1 .0000E+00 2 .0000E+00 3 .0000E+00 4 .0000E+00 5 .0000E+00 6  
.0000E+00 7 .0000E+00 8 .0000E+00  
15541 9 .0000E+00 10 .0000E+00 11 .0000E+00 12 .0000E+00 13 .0000E+00 14  
.0000E+00 15 .0000E+00 16 .0000E+00  
15542 17 .0000E+00 18 .0000E+00 19 .0000E+00 20 .0000E+00 21 .0000E+00 22  
.0000E+00 23 .0000E+00 24 .0000E+00

15543 \*\*\* AERMOD - VERSION 23132 \*\*\* C:\Users\Alyssa  
Barnett\Desktop\HRA\15638\15638-02a Ops\15638-02a Op \*\*\* 08/15/24  
15544 \*\*\* AERMET - VERSION 16216 \*\*\*  
\*\*\*  
20:32:18

15545 PAGE 177  
15546 \*\*\* MODELOPTs: RegDFAULT CONC ELEV FLGPOL URBAN ADJ\_U\*  
15547  
15548 \* SOURCE EMISSION RATE SCALARS WHICH VARY DIURNALLY AND BY DAY OF  
WEEK (HRDOW) \*

15549 SOURCE ID = VOL152 ; SOURCE TYPE = VOLUME :  
15550 HOUR SCALAR HOUR SCALAR HOUR SCALAR HOUR SCALAR HOUR SCALAR HOUR  
15551 SCALAR HOUR SCALAR HOUR SCALAR

SCALAR HOUR SCALAR HOUR SCALAR

15552

15553 DAY OF WEEK = WEEKDAY

15554 1 .0000E+00 2 .0000E+00 3 .0000E+00 4 .0000E+00 5 .0000E+00 6  
.0000E+00 7 .0000E+00 8 .1000E+01

15555 9 .1000E+01 10 .1000E+01 11 .1000E+01 12 .1000E+01 13 .1000E+01 14  
.1000E+01 15 .1000E+01 16 .0000E+00

15556 17 .0000E+00 18 .0000E+00 19 .0000E+00 20 .0000E+00 21 .0000E+00 22  
.0000E+00 23 .0000E+00 24 .0000E+00

15557 DAY OF WEEK = SATURDAY

15558 1 .0000E+00 2 .0000E+00 3 .0000E+00 4 .0000E+00 5 .0000E+00 6  
.0000E+00 7 .0000E+00 8 .0000E+00

15559 9 .0000E+00 10 .0000E+00 11 .0000E+00 12 .0000E+00 13 .0000E+00 14  
.0000E+00 15 .0000E+00 16 .0000E+00

15560 17 .0000E+00 18 .0000E+00 19 .0000E+00 20 .0000E+00 21 .0000E+00 22  
.0000E+00 23 .0000E+00 24 .0000E+00

15561 DAY OF WEEK = SUNDAY

15562 1 .0000E+00 2 .0000E+00 3 .0000E+00 4 .0000E+00 5 .0000E+00 6  
.0000E+00 7 .0000E+00 8 .0000E+00

15563 9 .0000E+00 10 .0000E+00 11 .0000E+00 12 .0000E+00 13 .0000E+00 14  
.0000E+00 15 .0000E+00 16 .0000E+00

15564 17 .0000E+00 18 .0000E+00 19 .0000E+00 20 .0000E+00 21 .0000E+00 22  
.0000E+00 23 .0000E+00 24 .0000E+00

15565 \*\*\* AERMOD - VERSION 23132 \*\*\* \*\*\* C:\Users\Alyssa  
Barnett\Desktop\HRA\15638\15638-02a Ops\15638-02a Op \*\*\* 08/15/24

15566 \*\*\* AERMET - VERSION 16216 \*\*\*  
\*\*\*

20:32:18

15567

PAGE 178

15568 \*\*\* MODELOPTs: RegDFAULT CONC ELEV FLGPOL URBAN ADJ\_U\*

15569

15570 \* SOURCE EMISSION RATE SCALARS WHICH VARY DIURNALLY AND BY DAY OF  
WEEK (HRDOW) \*

15571

15572 SOURCE ID = VOL154 ; SOURCE TYPE = VOLUME :

15573 HOUR SCALAR HOUR SCALAR HOUR SCALAR HOUR SCALAR HOUR SCALAR HOUR  
SCALAR HOUR SCALAR HOUR SCALAR

15574

15575 DAY OF WEEK = WEEKDAY

15576 1 .0000E+00 2 .0000E+00 3 .0000E+00 4 .0000E+00 5 .0000E+00 6  
.0000E+00 7 .0000E+00 8 .1000E+01

15577 9 .1000E+01 10 .1000E+01 11 .1000E+01 12 .1000E+01 13 .1000E+01 14  
.1000E+01 15 .1000E+01 16 .0000E+00

15578 17 .0000E+00 18 .0000E+00 19 .0000E+00 20 .0000E+00 21 .0000E+00 22  
.0000E+00 23 .0000E+00 24 .0000E+00

15579 DAY OF WEEK = SATURDAY

15580 1 .0000E+00 2 .0000E+00 3 .0000E+00 4 .0000E+00 5 .0000E+00 6  
.0000E+00 7 .0000E+00 8 .0000E+00

15581 9 .0000E+00 10 .0000E+00 11 .0000E+00 12 .0000E+00 13 .0000E+00 14  
.0000E+00 15 .0000E+00 16 .0000E+00

15582 17 .0000E+00 18 .0000E+00 19 .0000E+00 20 .0000E+00 21 .0000E+00 22  
.0000E+00 23 .0000E+00 24 .0000E+00

15583 DAY OF WEEK = SUNDAY

15584 1 .0000E+00 2 .0000E+00 3 .0000E+00 4 .0000E+00 5 .0000E+00 6  
.0000E+00 7 .0000E+00 8 .0000E+00

15585 9 .0000E+00 10 .0000E+00 11 .0000E+00 12 .0000E+00 13 .0000E+00 14  
.0000E+00 15 .0000E+00 16 .0000E+00

15586 17 .0000E+00 18 .0000E+00 19 .0000E+00 20 .0000E+00 21 .0000E+00 22  
.0000E+00 23 .0000E+00 24 .0000E+00

15587 \*\*\* AERMOD - VERSION 23132 \*\*\* \*\*\* C:\Users\Alyssa  
Barnett\Desktop\HRA\15638\15638-02a Ops\15638-02a Op \*\*\* 08/15/24

15588 \*\*\* AERMET - VERSION 16216 \*\*\*  
\*\*\*

\*\*\*

20:32:18

15589

PAGE 179

15590 \*\*\* MODELOPTs: RegDFAULT CONC ELEV FLGPOL URBAN ADJ\_U\*

15591

15592 \* SOURCE EMISSION RATE SCALARS WHICH VARY DIURNALLY AND BY DAY OF WEEK (HRDOW) \*

15593

15594 SOURCE ID = VOL155 ; SOURCE TYPE = VOLUME :

15595 HOUR SCALAR HOUR SCALAR HOUR SCALAR HOUR SCALAR HOUR SCALAR HOUR SCALAR HOUR
15596 SCALAR HOUR SCALAR HOUR SCALAR

15597

15598 -----

15597 DAY OF WEEK = WEEKDAY

15598 1 .0000E+00 2 .0000E+00 3 .0000E+00 4 .0000E+00 5 .0000E+00 6
15599 .0000E+00 7 .0000E+00 8 .1000E+01

15599 9 .1000E+01 10 .1000E+01 11 .1000E+01 12 .1000E+01 13 .1000E+01 14
15600 .1000E+01 15 .1000E+01 16 .0000E+00

15600 17 .0000E+00 18 .0000E+00 19 .0000E+00 20 .0000E+00 21 .0000E+00 22
15601 .0000E+00 23 .0000E+00 24 .0000E+00

15601 DAY OF WEEK = SATURDAY

15602 1 .0000E+00 2 .0000E+00 3 .0000E+00 4 .0000E+00 5 .0000E+00 6
15603 .0000E+00 7 .0000E+00 8 .0000E+00

15603 9 .0000E+00 10 .0000E+00 11 .0000E+00 12 .0000E+00 13 .0000E+00 14
15604 .0000E+00 15 .0000E+00 16 .0000E+00

15604 17 .0000E+00 18 .0000E+00 19 .0000E+00 20 .0000E+00 21 .0000E+00 22
15605 .0000E+00 23 .0000E+00 24 .0000E+00

15605 DAY OF WEEK = SUNDAY

15606 1 .0000E+00 2 .0000E+00 3 .0000E+00 4 .0000E+00 5 .0000E+00 6
15607 .0000E+00 7 .0000E+00 8 .0000E+00

15607 9 .0000E+00 10 .0000E+00 11 .0000E+00 12 .0000E+00 13 .0000E+00 14
15608 .0000E+00 15 .0000E+00 16 .0000E+00

15608 17 .0000E+00 18 .0000E+00 19 .0000E+00 20 .0000E+00 21 .0000E+00 22
15609 .0000E+00 23 .0000E+00 24 .0000E+00

15609 \*\*\* AERMOD - VERSION 23132 \*\*\* \*\* C:\Users\Alyssa
Barnett\Desktop\HRA\15638\15638-02a Ops\15638-02a Op \*\*\* 08/15/24

15610 \*\*\* AERMET - VERSION 16216 \*\*\*
\*\*\*

20:32:18

15611

PAGE 180

15612 \*\*\* MODELOPTs: RegDFAULT CONC ELEV FLGPOL URBAN ADJ\_U\*

15613

15614 \* SOURCE EMISSION RATE SCALARS WHICH VARY DIURNALLY AND BY DAY OF WEEK (HRDOW) \*

15615 SOURCE ID = VOL155 ; SOURCE TYPE = VOLUME :

15616 HOUR SCALAR HOUR SCALAR HOUR SCALAR HOUR SCALAR HOUR SCALAR HOUR SCALAR HOUR
15617 SCALAR HOUR SCALAR HOUR SCALAR

15618

15618 -----

15618 DAY OF WEEK = WEEKDAY

15619 1 .0000E+00 2 .0000E+00 3 .0000E+00 4 .0000E+00 5 .0000E+00 6
15620 .0000E+00 7 .0000E+00 8 .1000E+01

15621 9 .1000E+01 10 .1000E+01 11 .1000E+01 12 .1000E+01 13 .1000E+01 14
15622 .1000E+01 15 .1000E+01 16 .0000E+00

15622 17 .0000E+00 18 .0000E+00 19 .0000E+00 20 .0000E+00 21 .0000E+00 22
15623 .0000E+00 23 .0000E+00 24 .0000E+00

15623 DAY OF WEEK = SATURDAY

15624 1 .0000E+00 2 .0000E+00 3 .0000E+00 4 .0000E+00 5 .0000E+00 6
15625 .0000E+00 7 .0000E+00 8 .0000E+00

15625 9 .0000E+00 10 .0000E+00 11 .0000E+00 12 .0000E+00 13 .0000E+00 14
15626 .0000E+00 15 .0000E+00 16 .0000E+00

15626 17 .0000E+00 18 .0000E+00 19 .0000E+00 20 .0000E+00 21 .0000E+00 22
15627 .0000E+00 23 .0000E+00 24 .0000E+00

15627 DAY OF WEEK = SUNDAY

15628 1 .0000E+00 2 .0000E+00 3 .0000E+00 4 .0000E+00 5 .0000E+00 6  
.0000E+00 7 .0000E+00 8 .0000E+00  
15629 9 .0000E+00 10 .0000E+00 11 .0000E+00 12 .0000E+00 13 .0000E+00 14  
.0000E+00 15 .0000E+00 16 .0000E+00  
15630 17 .0000E+00 18 .0000E+00 19 .0000E+00 20 .0000E+00 21 .0000E+00 22  
.0000E+00 23 .0000E+00 24 .0000E+00

15631 \*\*\* AERMOD - VERSION 23132 \*\*\* C:\Users\Alyssa  
Barnett\Desktop\HRA\15638\15638-02a Ops\15638-02a Op \*\*\* 08/15/24

15632 \*\*\* AERMET - VERSION 16216 \*\*\*  
\*\*\*  
20:32:18

15633

PAGE 181

15634 \*\*\* MODELOPTs: RegDFAULT CONC ELEV FLGPOL URBAN ADJ\_U\*

15635

15636 \* SOURCE EMISSION RATE SCALARS WHICH VARY DIURNALLY AND BY DAY OF  
WEEK (HRDOW) \*

15637

15638 SOURCE ID = VOL157 ; SOURCE TYPE = VOLUME :  
15639 HOUR SCALAR HOUR SCALAR HOUR SCALAR HOUR SCALAR HOUR SCALAR HOUR  
SCALAR HOUR SCALAR HOUR SCALAR

15640 -----  
-----

15641 DAY OF WEEK = WEEKDAY

15642 1 .0000E+00 2 .0000E+00 3 .0000E+00 4 .0000E+00 5 .0000E+00 6  
.0000E+00 7 .0000E+00 8 .1000E+01  
15643 9 .1000E+01 10 .1000E+01 11 .1000E+01 12 .1000E+01 13 .1000E+01 14  
.1000E+01 15 .1000E+01 16 .0000E+00  
15644 17 .0000E+00 18 .0000E+00 19 .0000E+00 20 .0000E+00 21 .0000E+00 22  
.0000E+00 23 .0000E+00 24 .0000E+00

15645 DAY OF WEEK = SATURDAY

15646 1 .0000E+00 2 .0000E+00 3 .0000E+00 4 .0000E+00 5 .0000E+00 6  
.0000E+00 7 .0000E+00 8 .0000E+00  
15647 9 .0000E+00 10 .0000E+00 11 .0000E+00 12 .0000E+00 13 .0000E+00 14  
.0000E+00 15 .0000E+00 16 .0000E+00  
15648 17 .0000E+00 18 .0000E+00 19 .0000E+00 20 .0000E+00 21 .0000E+00 22  
.0000E+00 23 .0000E+00 24 .0000E+00

15649 DAY OF WEEK = SUNDAY

15650 1 .0000E+00 2 .0000E+00 3 .0000E+00 4 .0000E+00 5 .0000E+00 6  
.0000E+00 7 .0000E+00 8 .0000E+00  
15651 9 .0000E+00 10 .0000E+00 11 .0000E+00 12 .0000E+00 13 .0000E+00 14  
.0000E+00 15 .0000E+00 16 .0000E+00  
15652 17 .0000E+00 18 .0000E+00 19 .0000E+00 20 .0000E+00 21 .0000E+00 22  
.0000E+00 23 .0000E+00 24 .0000E+00

15653 \*\*\* AERMOD - VERSION 23132 \*\*\* C:\Users\Alyssa  
Barnett\Desktop\HRA\15638\15638-02a Ops\15638-02a Op \*\*\* 08/15/24

15654 \*\*\* AERMET - VERSION 16216 \*\*\*  
\*\*\*  
20:32:18

15655

PAGE 182

15656 \*\*\* MODELOPTs: RegDFAULT CONC ELEV FLGPOL URBAN ADJ\_U\*

15657

15658 \* SOURCE EMISSION RATE SCALARS WHICH VARY DIURNALLY AND BY DAY OF  
WEEK (HRDOW) \*

15659

15660 SOURCE ID = VOL158 ; SOURCE TYPE = VOLUME :  
15661 HOUR SCALAR HOUR SCALAR HOUR SCALAR HOUR SCALAR HOUR SCALAR HOUR  
SCALAR HOUR SCALAR HOUR SCALAR

15662 -----  
-----

15663 DAY OF WEEK = WEEKDAY

15664 1 .0000E+00 2 .0000E+00 3 .0000E+00 4 .0000E+00 5 .0000E+00 6  
.0000E+00 7 .0000E+00 8 .1000E+01  
15665 9 .1000E+01 10 .1000E+01 11 .1000E+01 12 .1000E+01 13 .1000E+01 14  
.1000E+01 15 .1000E+01 16 .0000E+00

15666 17 .0000E+00 18 .0000E+00 19 .0000E+00 20 .0000E+00 21 .0000E+00 22  
.0000E+00 23 .0000E+00 24 .0000E+00

DAY OF WEEK = SATURDAY

15667 1 .0000E+00 2 .0000E+00 3 .0000E+00 4 .0000E+00 5 .0000E+00 6  
.0000E+00 7 .0000E+00 8 .0000E+00

15669 9 .0000E+00 10 .0000E+00 11 .0000E+00 12 .0000E+00 13 .0000E+00 14  
.0000E+00 15 .0000E+00 16 .0000E+00

15670 17 .0000E+00 18 .0000E+00 19 .0000E+00 20 .0000E+00 21 .0000E+00 22  
.0000E+00 23 .0000E+00 24 .0000E+00

DAY OF WEEK = SUNDAY

15671 1 .0000E+00 2 .0000E+00 3 .0000E+00 4 .0000E+00 5 .0000E+00 6  
.0000E+00 7 .0000E+00 8 .0000E+00

15673 9 .0000E+00 10 .0000E+00 11 .0000E+00 12 .0000E+00 13 .0000E+00 14  
.0000E+00 15 .0000E+00 16 .0000E+00

15674 17 .0000E+00 18 .0000E+00 19 .0000E+00 20 .0000E+00 21 .0000E+00 22  
.0000E+00 23 .0000E+00 24 .0000E+00

15675 \*\*\* AERMOD - VERSION 23132 \*\*\* C:\Users\Alyssa  
Barnett\Desktop\HRA\15638\15638-02a Ops\15638-02a Op \*\*\* 08/15/24

15676 \*\*\* AERMET - VERSION 16216 \*\*\*  
\*\*\*

20:32:18

15677

PAGE 183

15678 \*\*\* MODELOPTs: RegDFAULT CONC ELEV FLGPOL URBAN ADJ\_U\*

15679

15680 \* SOURCE EMISSION RATE SCALARS WHICH VARY DIURNALLY AND BY DAY OF  
WEEK (HRDOW) \*

15681

15682 SOURCE ID = VOL159 ; SOURCE TYPE = VOLUME :

15683 HOUR SCALAR HOUR SCALAR HOUR SCALAR HOUR SCALAR HOUR SCALAR HOUR  
SCALAR HOUR SCALAR HOUR SCALAR

15684 - - - - -

DAY OF WEEK = WEEKDAY

15685 1 .0000E+00 2 .0000E+00 3 .0000E+00 4 .0000E+00 5 .0000E+00 6  
.0000E+00 7 .0000E+00 8 .1000E+01

15687 9 .1000E+01 10 .1000E+01 11 .1000E+01 12 .1000E+01 13 .1000E+01 14  
.1000E+01 15 .1000E+01 16 .0000E+00

15688 17 .0000E+00 18 .0000E+00 19 .0000E+00 20 .0000E+00 21 .0000E+00 22  
.0000E+00 23 .0000E+00 24 .0000E+00

DAY OF WEEK = SATURDAY

15689 1 .0000E+00 2 .0000E+00 3 .0000E+00 4 .0000E+00 5 .0000E+00 6  
.0000E+00 7 .0000E+00 8 .0000E+00

15691 9 .0000E+00 10 .0000E+00 11 .0000E+00 12 .0000E+00 13 .0000E+00 14  
.0000E+00 15 .0000E+00 16 .0000E+00

15692 17 .0000E+00 18 .0000E+00 19 .0000E+00 20 .0000E+00 21 .0000E+00 22  
.0000E+00 23 .0000E+00 24 .0000E+00

DAY OF WEEK = SUNDAY

15693 1 .0000E+00 2 .0000E+00 3 .0000E+00 4 .0000E+00 5 .0000E+00 6  
.0000E+00 7 .0000E+00 8 .0000E+00

15695 9 .0000E+00 10 .0000E+00 11 .0000E+00 12 .0000E+00 13 .0000E+00 14  
.0000E+00 15 .0000E+00 16 .0000E+00

15696 17 .0000E+00 18 .0000E+00 19 .0000E+00 20 .0000E+00 21 .0000E+00 22  
.0000E+00 23 .0000E+00 24 .0000E+00

15697 \*\*\* AERMOD - VERSION 23132 \*\*\* C:\Users\Alyssa  
Barnett\Desktop\HRA\15638\15638-02a Ops\15638-02a Op \*\*\* 08/15/24

15698 \*\*\* AERMET - VERSION 16216 \*\*\*  
\*\*\*

20:32:18

15699

PAGE 184

15700 \*\*\* MODELOPTs: RegDFAULT CONC ELEV FLGPOL URBAN ADJ\_U\*

15701

15702 \* SOURCE EMISSION RATE SCALARS WHICH VARY DIURNALLY AND BY DAY OF  
WEEK (HRDOW) \*

15703



```

15704 SOURCE ID = VOL160 ; SOURCE TYPE = VOLUME :
15705 HOUR SCALAR HOUR SCALAR HOUR SCALAR HOUR SCALAR HOUR SCALAR HOUR
SCALAR HOUR SCALAR HOUR SCALAR
15706 -----
15707 DAY OF WEEK = WEEKDAY
15708 1 .0000E+00 2 .0000E+00 3 .0000E+00 4 .0000E+00 5 .0000E+00 6
.0000E+00 7 .0000E+00 8 .1000E+01
15709 9 .1000E+01 10 .1000E+01 11 .1000E+01 12 .1000E+01 13 .1000E+01 14
.1000E+01 15 .1000E+01 16 .0000E+00
15710 17 .0000E+00 18 .0000E+00 19 .0000E+00 20 .0000E+00 21 .0000E+00 22
.0000E+00 23 .0000E+00 24 .0000E+00
15711 DAY OF WEEK = SATURDAY
15712 1 .0000E+00 2 .0000E+00 3 .0000E+00 4 .0000E+00 5 .0000E+00 6
.0000E+00 7 .0000E+00 8 .0000E+00
15713 9 .0000E+00 10 .0000E+00 11 .0000E+00 12 .0000E+00 13 .0000E+00 14
.0000E+00 15 .0000E+00 16 .0000E+00
15714 17 .0000E+00 18 .0000E+00 19 .0000E+00 20 .0000E+00 21 .0000E+00 22
.0000E+00 23 .0000E+00 24 .0000E+00
15715 DAY OF WEEK = SUNDAY
15716 1 .0000E+00 2 .0000E+00 3 .0000E+00 4 .0000E+00 5 .0000E+00 6
.0000E+00 7 .0000E+00 8 .0000E+00
15717 9 .0000E+00 10 .0000E+00 11 .0000E+00 12 .0000E+00 13 .0000E+00 14
.0000E+00 15 .0000E+00 16 .0000E+00
15718 17 .0000E+00 18 .0000E+00 19 .0000E+00 20 .0000E+00 21 .0000E+00 22
.0000E+00 23 .0000E+00 24 .0000E+00
15719 *** AERMOD - VERSION 23132 *** *** C:\Users\Alyssa
Barnett\Desktop\HRA\15638\15638-02a Ops\15638-02a Op *** 08/15/24
15720 *** AERMET - VERSION 16216 ***
*** ***
20:32:18
15721
PAGE 185
15722 *** MODELOPTs: RegDFAULT CONC ELEV FLGPOL URBAN ADJ_U*
15723
15724 * SOURCE EMISSION RATE SCALARS WHICH VARY DIURNALLY AND BY DAY OF
WEEK (HRDOW) *
15725
15726 SOURCE ID = VOL161 ; SOURCE TYPE = VOLUME :
15727 HOUR SCALAR HOUR SCALAR HOUR SCALAR HOUR SCALAR HOUR SCALAR HOUR
SCALAR HOUR SCALAR HOUR SCALAR
15728 -----
15729 DAY OF WEEK = WEEKDAY
15730 1 .0000E+00 2 .0000E+00 3 .0000E+00 4 .0000E+00 5 .0000E+00 6
.0000E+00 7 .0000E+00 8 .1000E+01
15731 9 .1000E+01 10 .1000E+01 11 .1000E+01 12 .1000E+01 13 .1000E+01 14
.1000E+01 15 .1000E+01 16 .0000E+00
15732 17 .0000E+00 18 .0000E+00 19 .0000E+00 20 .0000E+00 21 .0000E+00 22
.0000E+00 23 .0000E+00 24 .0000E+00
15733 DAY OF WEEK = SATURDAY
15734 1 .0000E+00 2 .0000E+00 3 .0000E+00 4 .0000E+00 5 .0000E+00 6
.0000E+00 7 .0000E+00 8 .0000E+00
15735 9 .0000E+00 10 .0000E+00 11 .0000E+00 12 .0000E+00 13 .0000E+00 14
.0000E+00 15 .0000E+00 16 .0000E+00
15736 17 .0000E+00 18 .0000E+00 19 .0000E+00 20 .0000E+00 21 .0000E+00 22
.0000E+00 23 .0000E+00 24 .0000E+00
15737 DAY OF WEEK = SUNDAY
15738 1 .0000E+00 2 .0000E+00 3 .0000E+00 4 .0000E+00 5 .0000E+00 6
.0000E+00 7 .0000E+00 8 .0000E+00
15739 9 .0000E+00 10 .0000E+00 11 .0000E+00 12 .0000E+00 13 .0000E+00 14
.0000E+00 15 .0000E+00 16 .0000E+00
15740 17 .0000E+00 18 .0000E+00 19 .0000E+00 20 .0000E+00 21 .0000E+00 22
.0000E+00 23 .0000E+00 24 .0000E+00
15741 *** AERMOD - VERSION 23132 *** *** C:\Users\Alyssa
Barnett\Desktop\HRA\15638\15638-02a Ops\15638-02a Op *** 08/15/24

```

15742 \*\*\* AERMET - VERSION 16216 \*\*\*

\*\*\*

\*\*\*

20:32:18

15743

PAGE 186

15744 \*\*\* MODELOPTs: RegDFAULT CONC ELEV FLGPOL URBAN ADJ\_U\*

15745

15746 \* SOURCE EMISSION RATE SCALARS WHICH VARY DIURNALLY AND BY DAY OF WEEK (HRDOW) \*

15747

15748 SOURCE ID = VOL162 ; SOURCE TYPE = VOLUME :

15749 HOUR SCALAR HOUR SCALAR HOUR SCALAR HOUR SCALAR HOUR SCALAR HOUR SCALAR HOUR  
SCALAR HOUR SCALAR HOUR SCALAR

15750

-----

15751 DAY OF WEEK = WEEKDAY

15752 1 .0000E+00 2 .0000E+00 3 .0000E+00 4 .0000E+00 5 .0000E+00 6  
.0000E+00 7 .0000E+00 8 .1000E+01

15753 9 .1000E+01 10 .1000E+01 11 .1000E+01 12 .1000E+01 13 .1000E+01 14  
.1000E+01 15 .1000E+01 16 .0000E+00

15754 17 .0000E+00 18 .0000E+00 19 .0000E+00 20 .0000E+00 21 .0000E+00 22  
.0000E+00 23 .0000E+00 24 .0000E+00

15755 DAY OF WEEK = SATURDAY

15756 1 .0000E+00 2 .0000E+00 3 .0000E+00 4 .0000E+00 5 .0000E+00 6  
.0000E+00 7 .0000E+00 8 .0000E+00

15757 9 .0000E+00 10 .0000E+00 11 .0000E+00 12 .0000E+00 13 .0000E+00 14  
.0000E+00 15 .0000E+00 16 .0000E+00

15758 17 .0000E+00 18 .0000E+00 19 .0000E+00 20 .0000E+00 21 .0000E+00 22  
.0000E+00 23 .0000E+00 24 .0000E+00

15759 DAY OF WEEK = SUNDAY

15760 1 .0000E+00 2 .0000E+00 3 .0000E+00 4 .0000E+00 5 .0000E+00 6  
.0000E+00 7 .0000E+00 8 .0000E+00

15761 9 .0000E+00 10 .0000E+00 11 .0000E+00 12 .0000E+00 13 .0000E+00 14  
.0000E+00 15 .0000E+00 16 .0000E+00

15762 17 .0000E+00 18 .0000E+00 19 .0000E+00 20 .0000E+00 21 .0000E+00 22  
.0000E+00 23 .0000E+00 24 .0000E+00

15763 \*\*\* AERMOD - VERSION 23132 \*\*\* C:\Users\Alyssa

Barnett\Desktop\HRA\15638\15638-02a Ops\15638-02a Op \*\*\* 08/15/24

15764 \*\*\* AERMET - VERSION 16216 \*\*\*

\*\*\*

\*\*\*

20:32:18

15765

PAGE 187

15766 \*\*\* MODELOPTs: RegDFAULT CONC ELEV FLGPOL URBAN ADJ\_U\*

15767

15768 \* SOURCE EMISSION RATE SCALARS WHICH VARY DIURNALLY AND BY DAY OF WEEK (HRDOW) \*

15769

15770 SOURCE ID = VOL163 ; SOURCE TYPE = VOLUME :

15771 HOUR SCALAR HOUR SCALAR HOUR SCALAR HOUR SCALAR HOUR SCALAR HOUR SCALAR HOUR  
SCALAR HOUR SCALAR HOUR SCALAR

15772

-----

15773 DAY OF WEEK = WEEKDAY

15774 1 .0000E+00 2 .0000E+00 3 .0000E+00 4 .0000E+00 5 .0000E+00 6  
.0000E+00 7 .0000E+00 8 .1000E+01

15775 9 .1000E+01 10 .1000E+01 11 .1000E+01 12 .1000E+01 13 .1000E+01 14  
.1000E+01 15 .1000E+01 16 .0000E+00

15776 17 .0000E+00 18 .0000E+00 19 .0000E+00 20 .0000E+00 21 .0000E+00 22  
.0000E+00 23 .0000E+00 24 .0000E+00

15777 DAY OF WEEK = SATURDAY

15778 1 .0000E+00 2 .0000E+00 3 .0000E+00 4 .0000E+00 5 .0000E+00 6  
.0000E+00 7 .0000E+00 8 .0000E+00

15779 9 .0000E+00 10 .0000E+00 11 .0000E+00 12 .0000E+00 13 .0000E+00 14  
.0000E+00 15 .0000E+00 16 .0000E+00

15780 17 .0000E+00 18 .0000E+00 19 .0000E+00 20 .0000E+00 21 .0000E+00 22

.0000E+00 23 .0000E+00 24 .0000E+00  
15781 DAY OF WEEK = SUNDAY  
15782 1 .0000E+00 2 .0000E+00 3 .0000E+00 4 .0000E+00 5 .0000E+00 6  
.0000E+00 7 .0000E+00 8 .0000E+00  
15783 9 .0000E+00 10 .0000E+00 11 .0000E+00 12 .0000E+00 13 .0000E+00 14  
.0000E+00 15 .0000E+00 16 .0000E+00  
15784 17 .0000E+00 18 .0000E+00 19 .0000E+00 20 .0000E+00 21 .0000E+00 22  
.0000E+00 23 .0000E+00 24 .0000E+00

15785 \*\*\* AERMOD - VERSION 23132 \*\*\* \*\*\* C:\Users\Alyssa  
Barnett\Desktop\HRA\15638\15638-02a Ops\15638-02a Op \*\*\* 08/15/24

15786 \*\*\* AERMET - VERSION 16216 \*\*\*  
\*\*\* \*\*\*  
20:32:18

15787 PAGE 188  
15788 \*\*\* MODELOPTs: RegDFAULT CONC ELEV FLGPOL URBAN ADJ\_U\*  
15789

15790 \* SOURCE EMISSION RATE SCALARS WHICH VARY DIURNALLY AND BY DAY OF  
WEEK (HRDOW) \*

15791 SOURCE ID = VOL164 ; SOURCE TYPE = VOLUME :  
15792 HOUR SCALAR HOUR SCALAR HOUR SCALAR HOUR SCALAR HOUR SCALAR HOUR  
15793 SCALAR HOUR SCALAR HOUR SCALAR  
15794 - - - - -

15795 DAY OF WEEK = WEEKDAY  
15796 1 .0000E+00 2 .0000E+00 3 .0000E+00 4 .0000E+00 5 .0000E+00 6  
.0000E+00 7 .0000E+00 8 .1000E+01  
15797 9 .1000E+01 10 .1000E+01 11 .1000E+01 12 .1000E+01 13 .1000E+01 14  
.1000E+01 15 .1000E+01 16 .0000E+00  
15798 17 .0000E+00 18 .0000E+00 19 .0000E+00 20 .0000E+00 21 .0000E+00 22  
.0000E+00 23 .0000E+00 24 .0000E+00

15799 DAY OF WEEK = SATURDAY  
15800 1 .0000E+00 2 .0000E+00 3 .0000E+00 4 .0000E+00 5 .0000E+00 6  
.0000E+00 7 .0000E+00 8 .0000E+00  
15801 9 .0000E+00 10 .0000E+00 11 .0000E+00 12 .0000E+00 13 .0000E+00 14  
.0000E+00 15 .0000E+00 16 .0000E+00  
15802 17 .0000E+00 18 .0000E+00 19 .0000E+00 20 .0000E+00 21 .0000E+00 22  
.0000E+00 23 .0000E+00 24 .0000E+00

15803 DAY OF WEEK = SUNDAY  
15804 1 .0000E+00 2 .0000E+00 3 .0000E+00 4 .0000E+00 5 .0000E+00 6  
.0000E+00 7 .0000E+00 8 .0000E+00  
15805 9 .0000E+00 10 .0000E+00 11 .0000E+00 12 .0000E+00 13 .0000E+00 14  
.0000E+00 15 .0000E+00 16 .0000E+00  
15806 17 .0000E+00 18 .0000E+00 19 .0000E+00 20 .0000E+00 21 .0000E+00 22  
.0000E+00 23 .0000E+00 24 .0000E+00

15807 \*\*\* AERMOD - VERSION 23132 \*\*\* \*\*\* C:\Users\Alyssa  
Barnett\Desktop\HRA\15638\15638-02a Ops\15638-02a Op \*\*\* 08/15/24

15808 \*\*\* AERMET - VERSION 16216 \*\*\*  
\*\*\* \*\*\*  
20:32:18

15809 PAGE 189  
15810 \*\*\* MODELOPTs: RegDFAULT CONC ELEV FLGPOL URBAN ADJ\_U\*  
15811

15812 \* SOURCE EMISSION RATE SCALARS WHICH VARY DIURNALLY AND BY DAY OF  
WEEK (HRDOW) \*

15813 SOURCE ID = VOL165 ; SOURCE TYPE = VOLUME :  
15814 HOUR SCALAR HOUR SCALAR HOUR SCALAR HOUR SCALAR HOUR SCALAR HOUR  
15815 SCALAR HOUR SCALAR HOUR SCALAR  
15816 - - - - -

15817 DAY OF WEEK = WEEKDAY  
15818 1 .0000E+00 2 .0000E+00 3 .0000E+00 4 .0000E+00 5 .0000E+00 6  
.0000E+00 7 .0000E+00 8 .1000E+01

15819 9 .1000E+01 10 .1000E+01 11 .1000E+01 12 .1000E+01 13 .1000E+01 14  
.1000E+01 15 .1000E+01 16 .0000E+00  
15820 17 .0000E+00 18 .0000E+00 19 .0000E+00 20 .0000E+00 21 .0000E+00 22  
.0000E+00 23 .0000E+00 24 .0000E+00

DAY OF WEEK = SATURDAY

15822 1 .0000E+00 2 .0000E+00 3 .0000E+00 4 .0000E+00 5 .0000E+00 6  
.0000E+00 7 .0000E+00 8 .0000E+00  
15823 9 .0000E+00 10 .0000E+00 11 .0000E+00 12 .0000E+00 13 .0000E+00 14  
.0000E+00 15 .0000E+00 16 .0000E+00

15824 17 .0000E+00 18 .0000E+00 19 .0000E+00 20 .0000E+00 21 .0000E+00 22  
.0000E+00 23 .0000E+00 24 .0000E+00

DAY OF WEEK = SUNDAY

15826 1 .0000E+00 2 .0000E+00 3 .0000E+00 4 .0000E+00 5 .0000E+00 6  
.0000E+00 7 .0000E+00 8 .0000E+00  
15827 9 .0000E+00 10 .0000E+00 11 .0000E+00 12 .0000E+00 13 .0000E+00 14  
.0000E+00 15 .0000E+00 16 .0000E+00

15828 17 .0000E+00 18 .0000E+00 19 .0000E+00 20 .0000E+00 21 .0000E+00 22  
.0000E+00 23 .0000E+00 24 .0000E+00

15829 \*\*\* AERMOD - VERSION 23132 \*\*\* C:\Users\Alyssa  
Barnett\Desktop\HRA\15638\15638-02a Ops\15638-02a Op \*\*\* 08/15/24

15830 \*\*\* AERMET - VERSION 16216 \*\*\*  
\*\*\*

20:32:18

15831

PAGE 190

15832 \*\*\* MODELOPTs: RegDFAULT CONC ELEV FLGPOL URBAN ADJ\_U\*

15833

15834 \* SOURCE EMISSION RATE SCALARS WHICH VARY DIURNALLY AND BY DAY OF  
WEEK (HRDOW) \*

15835

15836 SOURCE ID = VOL166 ; SOURCE TYPE = VOLUME :  
15837 HOUR SCALAR HOUR SCALAR HOUR SCALAR HOUR SCALAR HOUR SCALAR HOUR  
SCALAR HOUR SCALAR HOUR SCALAR

15838 - - - - -

DAY OF WEEK = WEEKDAY

15840 1 .0000E+00 2 .0000E+00 3 .0000E+00 4 .0000E+00 5 .0000E+00 6  
.0000E+00 7 .0000E+00 8 .1000E+01  
15841 9 .1000E+01 10 .1000E+01 11 .1000E+01 12 .1000E+01 13 .1000E+01 14  
.1000E+01 15 .1000E+01 16 .0000E+00

15842 17 .0000E+00 18 .0000E+00 19 .0000E+00 20 .0000E+00 21 .0000E+00 22  
.0000E+00 23 .0000E+00 24 .0000E+00

DAY OF WEEK = SATURDAY

15844 1 .0000E+00 2 .0000E+00 3 .0000E+00 4 .0000E+00 5 .0000E+00 6  
.0000E+00 7 .0000E+00 8 .0000E+00  
15845 9 .0000E+00 10 .0000E+00 11 .0000E+00 12 .0000E+00 13 .0000E+00 14  
.0000E+00 15 .0000E+00 16 .0000E+00

15846 17 .0000E+00 18 .0000E+00 19 .0000E+00 20 .0000E+00 21 .0000E+00 22  
.0000E+00 23 .0000E+00 24 .0000E+00

DAY OF WEEK = SUNDAY

15848 1 .0000E+00 2 .0000E+00 3 .0000E+00 4 .0000E+00 5 .0000E+00 6  
.0000E+00 7 .0000E+00 8 .0000E+00  
15849 9 .0000E+00 10 .0000E+00 11 .0000E+00 12 .0000E+00 13 .0000E+00 14  
.0000E+00 15 .0000E+00 16 .0000E+00

15850 17 .0000E+00 18 .0000E+00 19 .0000E+00 20 .0000E+00 21 .0000E+00 22  
.0000E+00 23 .0000E+00 24 .0000E+00

15851 \*\*\* AERMOD - VERSION 23132 \*\*\* C:\Users\Alyssa  
Barnett\Desktop\HRA\15638\15638-02a Ops\15638-02a Op \*\*\* 08/15/24

15852 \*\*\* AERMET - VERSION 16216 \*\*\*  
\*\*\*

20:32:18

15853

PAGE 191

15854 \*\*\* MODELOPTs: RegDFAULT CONC ELEV FLGPOL URBAN ADJ\_U\*

15855

15856 \* SOURCE EMISSION RATE SCALARS WHICH VARY DIURNALLY AND BY DAY OF

WEEK (HRDOW) \*

```

15857
15858 SOURCE ID = VOL167 ; SOURCE TYPE = VOLUME :
15859 HOUR SCALAR HOUR SCALAR HOUR SCALAR HOUR SCALAR HOUR SCALAR HOUR
      SCALAR HOUR SCALAR HOUR SCALAR
15860 -----
15861 DAY OF WEEK = WEEKDAY
15862 1 .0000E+00 2 .0000E+00 3 .0000E+00 4 .0000E+00 5 .0000E+00 6
      .0000E+00 7 .0000E+00 8 .1000E+01
15863 9 .1000E+01 10 .1000E+01 11 .1000E+01 12 .1000E+01 13 .1000E+01 14
      .1000E+01 15 .1000E+01 16 .0000E+00
15864 17 .0000E+00 18 .0000E+00 19 .0000E+00 20 .0000E+00 21 .0000E+00 22
      .0000E+00 23 .0000E+00 24 .0000E+00
15865 DAY OF WEEK = SATURDAY
15866 1 .0000E+00 2 .0000E+00 3 .0000E+00 4 .0000E+00 5 .0000E+00 6
      .0000E+00 7 .0000E+00 8 .0000E+00
15867 9 .0000E+00 10 .0000E+00 11 .0000E+00 12 .0000E+00 13 .0000E+00 14
      .0000E+00 15 .0000E+00 16 .0000E+00
15868 17 .0000E+00 18 .0000E+00 19 .0000E+00 20 .0000E+00 21 .0000E+00 22
      .0000E+00 23 .0000E+00 24 .0000E+00
15869 DAY OF WEEK = SUNDAY
15870 1 .0000E+00 2 .0000E+00 3 .0000E+00 4 .0000E+00 5 .0000E+00 6
      .0000E+00 7 .0000E+00 8 .0000E+00
15871 9 .0000E+00 10 .0000E+00 11 .0000E+00 12 .0000E+00 13 .0000E+00 14
      .0000E+00 15 .0000E+00 16 .0000E+00
15872 17 .0000E+00 18 .0000E+00 19 .0000E+00 20 .0000E+00 21 .0000E+00 22
      .0000E+00 23 .0000E+00 24 .0000E+00
15873 *** AERMOD - VERSION 23132 *** *** C:\Users\Alyssa
Barnett\Desktop\HRA\15638\15638-02a Ops\15638-02a Op *** 08/15/24
15874 *** AERMET - VERSION 16216 ***
***
20:32:18
15875
15876 PAGE 192
15877 *** MODELOPTs: RegDFAULT CONC ELEV FLGPOL URBAN ADJ_U*
15878 * SOURCE EMISSION RATE SCALARS WHICH VARY DIURNALLY AND BY DAY OF
WEEK (HRDOW) *
15879
15880 SOURCE ID = VOL167 ; SOURCE TYPE = VOLUME :
15881 HOUR SCALAR HOUR SCALAR HOUR SCALAR HOUR SCALAR HOUR SCALAR HOUR
      SCALAR HOUR SCALAR HOUR SCALAR
15882 -----
15883 DAY OF WEEK = WEEKDAY
15884 1 .0000E+00 2 .0000E+00 3 .0000E+00 4 .0000E+00 5 .0000E+00 6
      .0000E+00 7 .0000E+00 8 .1000E+01
15885 9 .1000E+01 10 .1000E+01 11 .1000E+01 12 .1000E+01 13 .1000E+01 14
      .1000E+01 15 .1000E+01 16 .0000E+00
15886 17 .0000E+00 18 .0000E+00 19 .0000E+00 20 .0000E+00 21 .0000E+00 22
      .0000E+00 23 .0000E+00 24 .0000E+00
15887 DAY OF WEEK = SATURDAY
15888 1 .0000E+00 2 .0000E+00 3 .0000E+00 4 .0000E+00 5 .0000E+00 6
      .0000E+00 7 .0000E+00 8 .0000E+00
15889 9 .0000E+00 10 .0000E+00 11 .0000E+00 12 .0000E+00 13 .0000E+00 14
      .0000E+00 15 .0000E+00 16 .0000E+00
15890 17 .0000E+00 18 .0000E+00 19 .0000E+00 20 .0000E+00 21 .0000E+00 22
      .0000E+00 23 .0000E+00 24 .0000E+00
15891 DAY OF WEEK = SUNDAY
15892 1 .0000E+00 2 .0000E+00 3 .0000E+00 4 .0000E+00 5 .0000E+00 6
      .0000E+00 7 .0000E+00 8 .0000E+00
15893 9 .0000E+00 10 .0000E+00 11 .0000E+00 12 .0000E+00 13 .0000E+00 14
      .0000E+00 15 .0000E+00 16 .0000E+00
15894 17 .0000E+00 18 .0000E+00 19 .0000E+00 20 .0000E+00 21 .0000E+00 22
      .0000E+00 23 .0000E+00 24 .0000E+00

```

15895 \*\*\* AERMOD - VERSION 23132 \*\*\* C:\Users\Alyssa Barnett\Desktop\HRA\15638\15638-02a Ops\15638-02a Op \*\*\* 08/15/24

15896 \*\*\* AERMET - VERSION 16216 \*\*\*  
\*\*\*

20:32:18

15897

PAGE 193

15898 \*\*\* MODELOPTs: RegDFAULT CONC ELEV FLGPOL URBAN ADJ\_U\*

15899

15900 \* SOURCE EMISSION RATE SCALARS WHICH VARY DIURNALLY AND BY DAY OF WEEK (HRDOW) \*

15901

15902 SOURCE ID = VOL169 ; SOURCE TYPE = VOLUME :

15903 HOUR SCALAR HOUR SCALAR HOUR SCALAR HOUR SCALAR HOUR SCALAR HOUR  
SCALAR HOUR SCALAR HOUR SCALAR

15904 -----

15905 DAY OF WEEK = WEEKDAY

15906 1 .0000E+00 2 .0000E+00 3 .0000E+00 4 .0000E+00 5 .0000E+00 6  
.0000E+00 7 .0000E+00 8 .1000E+01

15907 9 .1000E+01 10 .1000E+01 11 .1000E+01 12 .1000E+01 13 .1000E+01 14  
.1000E+01 15 .1000E+01 16 .0000E+00

15908 17 .0000E+00 18 .0000E+00 19 .0000E+00 20 .0000E+00 21 .0000E+00 22  
.0000E+00 23 .0000E+00 24 .0000E+00

15909 DAY OF WEEK = SATURDAY

15910 1 .0000E+00 2 .0000E+00 3 .0000E+00 4 .0000E+00 5 .0000E+00 6  
.0000E+00 7 .0000E+00 8 .0000E+00

15911 9 .0000E+00 10 .0000E+00 11 .0000E+00 12 .0000E+00 13 .0000E+00 14  
.0000E+00 15 .0000E+00 16 .0000E+00

15912 17 .0000E+00 18 .0000E+00 19 .0000E+00 20 .0000E+00 21 .0000E+00 22  
.0000E+00 23 .0000E+00 24 .0000E+00

15913 DAY OF WEEK = SUNDAY

15914 1 .0000E+00 2 .0000E+00 3 .0000E+00 4 .0000E+00 5 .0000E+00 6  
.0000E+00 7 .0000E+00 8 .0000E+00

15915 9 .0000E+00 10 .0000E+00 11 .0000E+00 12 .0000E+00 13 .0000E+00 14  
.0000E+00 15 .0000E+00 16 .0000E+00

15916 17 .0000E+00 18 .0000E+00 19 .0000E+00 20 .0000E+00 21 .0000E+00 22  
.0000E+00 23 .0000E+00 24 .0000E+00

15917 \*\*\* AERMOD - VERSION 23132 \*\*\* C:\Users\Alyssa Barnett\Desktop\HRA\15638\15638-02a Ops\15638-02a Op \*\*\* 08/15/24

15918 \*\*\* AERMET - VERSION 16216 \*\*\*  
\*\*\*

20:32:18

15919

PAGE 194

15920 \*\*\* MODELOPTs: RegDFAULT CONC ELEV FLGPOL URBAN ADJ\_U\*

15921

15922 \* SOURCE EMISSION RATE SCALARS WHICH VARY DIURNALLY AND BY DAY OF WEEK (HRDOW) \*

15923

15924 SOURCE ID = VOL170 ; SOURCE TYPE = VOLUME :

15925 HOUR SCALAR HOUR SCALAR HOUR SCALAR HOUR SCALAR HOUR SCALAR HOUR  
SCALAR HOUR SCALAR HOUR SCALAR

15926 -----

15927 DAY OF WEEK = WEEKDAY

15928 1 .0000E+00 2 .0000E+00 3 .0000E+00 4 .0000E+00 5 .0000E+00 6  
.0000E+00 7 .0000E+00 8 .1000E+01

15929 9 .1000E+01 10 .1000E+01 11 .1000E+01 12 .1000E+01 13 .1000E+01 14  
.1000E+01 15 .1000E+01 16 .0000E+00

15930 17 .0000E+00 18 .0000E+00 19 .0000E+00 20 .0000E+00 21 .0000E+00 22  
.0000E+00 23 .0000E+00 24 .0000E+00

15931 DAY OF WEEK = SATURDAY

15932 1 .0000E+00 2 .0000E+00 3 .0000E+00 4 .0000E+00 5 .0000E+00 6  
.0000E+00 7 .0000E+00 8 .0000E+00

15933 9 .0000E+00 10 .0000E+00 11 .0000E+00 12 .0000E+00 13 .0000E+00 14

15934 .0000E+00 15 .0000E+00 16 .0000E+00  
17 .0000E+00 18 .0000E+00 19 .0000E+00 20 .0000E+00 21 .0000E+00 22  
.0000E+00 23 .0000E+00 24 .0000E+00

15935 DAY OF WEEK = SUNDAY

15936 1 .0000E+00 2 .0000E+00 3 .0000E+00 4 .0000E+00 5 .0000E+00 6  
.0000E+00 7 .0000E+00 8 .0000E+00

15937 9 .0000E+00 10 .0000E+00 11 .0000E+00 12 .0000E+00 13 .0000E+00 14  
.0000E+00 15 .0000E+00 16 .0000E+00

15938 17 .0000E+00 18 .0000E+00 19 .0000E+00 20 .0000E+00 21 .0000E+00 22  
.0000E+00 23 .0000E+00 24 .0000E+00

15939 \*\*\* AERMOD - VERSION 23132 \*\*\* \*\*\* C:\Users\Alyssa  
Barnett\Desktop\HRA\15638\15638-02a Ops\15638-02a Op \*\*\* 08/15/24

15940 \*\*\* AERMET - VERSION 16216 \*\*\*  
\*\*\*

20:32:18

15941

PAGE 195

15942 \*\*\* MODELOPTs: RegDFAULT CONC ELEV FLGPOL URBAN ADJ\_U\*

15943 \* SOURCE EMISSION RATE SCALARS WHICH VARY DIURNALLY AND BY DAY OF  
15944 WEEK (HRDOW) \*

15945 SOURCE ID = VOL171 ; SOURCE TYPE = VOLUME :  
15946 HOUR SCALAR HOUR SCALAR HOUR SCALAR HOUR SCALAR HOUR SCALAR HOUR  
15947 SCALAR HOUR SCALAR HOUR SCALAR

15948 - - - - -

15949 DAY OF WEEK = WEEKDAY

15950 1 .0000E+00 2 .0000E+00 3 .0000E+00 4 .0000E+00 5 .0000E+00 6  
.0000E+00 7 .0000E+00 8 .1000E+01

15951 9 .1000E+01 10 .1000E+01 11 .1000E+01 12 .1000E+01 13 .1000E+01 14  
.1000E+01 15 .1000E+01 16 .0000E+00

15952 17 .0000E+00 18 .0000E+00 19 .0000E+00 20 .0000E+00 21 .0000E+00 22  
.0000E+00 23 .0000E+00 24 .0000E+00

15953 DAY OF WEEK = SATURDAY

15954 1 .0000E+00 2 .0000E+00 3 .0000E+00 4 .0000E+00 5 .0000E+00 6  
.0000E+00 7 .0000E+00 8 .0000E+00

15955 9 .0000E+00 10 .0000E+00 11 .0000E+00 12 .0000E+00 13 .0000E+00 14  
.0000E+00 15 .0000E+00 16 .0000E+00

15956 17 .0000E+00 18 .0000E+00 19 .0000E+00 20 .0000E+00 21 .0000E+00 22  
.0000E+00 23 .0000E+00 24 .0000E+00

15957 DAY OF WEEK = SUNDAY

15958 1 .0000E+00 2 .0000E+00 3 .0000E+00 4 .0000E+00 5 .0000E+00 6  
.0000E+00 7 .0000E+00 8 .0000E+00

15959 9 .0000E+00 10 .0000E+00 11 .0000E+00 12 .0000E+00 13 .0000E+00 14  
.0000E+00 15 .0000E+00 16 .0000E+00

15960 17 .0000E+00 18 .0000E+00 19 .0000E+00 20 .0000E+00 21 .0000E+00 22  
.0000E+00 23 .0000E+00 24 .0000E+00

15961 \*\*\* AERMOD - VERSION 23132 \*\*\* \*\*\* C:\Users\Alyssa  
Barnett\Desktop\HRA\15638\15638-02a Ops\15638-02a Op \*\*\* 08/15/24

15962 \*\*\* AERMET - VERSION 16216 \*\*\*  
\*\*\*

20:32:18

15963

PAGE 196

15964 \*\*\* MODELOPTs: RegDFAULT CONC ELEV FLGPOL URBAN ADJ\_U\*

15965 \* SOURCE EMISSION RATE SCALARS WHICH VARY DIURNALLY AND BY DAY OF  
15966 WEEK (HRDOW) \*

15967 SOURCE ID = VOL172 ; SOURCE TYPE = VOLUME :  
15968 HOUR SCALAR HOUR SCALAR HOUR SCALAR HOUR SCALAR HOUR SCALAR HOUR  
15969 SCALAR HOUR SCALAR HOUR SCALAR

15970 - - - - -

15971 DAY OF WEEK = WEEKDAY

15972 1 .0000E+00 2 .0000E+00 3 .0000E+00 4 .0000E+00 5 .0000E+00 6  
.0000E+00 7 .0000E+00 8 .1000E+01  
15973 9 .1000E+01 10 .1000E+01 11 .1000E+01 12 .1000E+01 13 .1000E+01 14  
.1000E+01 15 .1000E+01 16 .0000E+00  
15974 17 .0000E+00 18 .0000E+00 19 .0000E+00 20 .0000E+00 21 .0000E+00 22  
.0000E+00 23 .0000E+00 24 .0000E+00

DAY OF WEEK = SATURDAY

15976 1 .0000E+00 2 .0000E+00 3 .0000E+00 4 .0000E+00 5 .0000E+00 6  
.0000E+00 7 .0000E+00 8 .0000E+00  
15977 9 .0000E+00 10 .0000E+00 11 .0000E+00 12 .0000E+00 13 .0000E+00 14  
.0000E+00 15 .0000E+00 16 .0000E+00  
15978 17 .0000E+00 18 .0000E+00 19 .0000E+00 20 .0000E+00 21 .0000E+00 22  
.0000E+00 23 .0000E+00 24 .0000E+00

DAY OF WEEK = SUNDAY

15980 1 .0000E+00 2 .0000E+00 3 .0000E+00 4 .0000E+00 5 .0000E+00 6  
.0000E+00 7 .0000E+00 8 .0000E+00  
15981 9 .0000E+00 10 .0000E+00 11 .0000E+00 12 .0000E+00 13 .0000E+00 14  
.0000E+00 15 .0000E+00 16 .0000E+00  
15982 17 .0000E+00 18 .0000E+00 19 .0000E+00 20 .0000E+00 21 .0000E+00 22  
.0000E+00 23 .0000E+00 24 .0000E+00

15983 \*\*\* AERMOD - VERSION 23132 \*\*\* C:\Users\Alyssa  
Barnett\Desktop\HRA\15638\15638-02a Ops\15638-02a Op \*\*\* 08/15/24

15984 \*\*\* AERMET - VERSION 16216 \*\*\*  
\*\*\*  
20:32:18

PAGE 197

15986 \*\*\* MODELOPTs: RegDFAULT CONC ELEV FLGPOL URBAN ADJ\_U\*  
15987  
15988 \* SOURCE EMISSION RATE SCALARS WHICH VARY DIURNALLY AND BY DAY OF  
WEEK (HRDOW) \*

15989  
15990 SOURCE ID = VOL173 ; SOURCE TYPE = VOLUME :  
15991 HOUR SCALAR HOUR SCALAR HOUR SCALAR HOUR SCALAR HOUR SCALAR HOUR  
SCALAR HOUR SCALAR HOUR SCALAR  
15992 - - - - -

DAY OF WEEK = WEEKDAY

15994 1 .0000E+00 2 .0000E+00 3 .0000E+00 4 .0000E+00 5 .0000E+00 6  
.0000E+00 7 .0000E+00 8 .1000E+01  
15995 9 .1000E+01 10 .1000E+01 11 .1000E+01 12 .1000E+01 13 .1000E+01 14  
.1000E+01 15 .1000E+01 16 .0000E+00  
15996 17 .0000E+00 18 .0000E+00 19 .0000E+00 20 .0000E+00 21 .0000E+00 22  
.0000E+00 23 .0000E+00 24 .0000E+00

DAY OF WEEK = SATURDAY

15998 1 .0000E+00 2 .0000E+00 3 .0000E+00 4 .0000E+00 5 .0000E+00 6  
.0000E+00 7 .0000E+00 8 .0000E+00  
15999 9 .0000E+00 10 .0000E+00 11 .0000E+00 12 .0000E+00 13 .0000E+00 14  
.0000E+00 15 .0000E+00 16 .0000E+00  
16000 17 .0000E+00 18 .0000E+00 19 .0000E+00 20 .0000E+00 21 .0000E+00 22  
.0000E+00 23 .0000E+00 24 .0000E+00

DAY OF WEEK = SUNDAY

16002 1 .0000E+00 2 .0000E+00 3 .0000E+00 4 .0000E+00 5 .0000E+00 6  
.0000E+00 7 .0000E+00 8 .0000E+00  
16003 9 .0000E+00 10 .0000E+00 11 .0000E+00 12 .0000E+00 13 .0000E+00 14  
.0000E+00 15 .0000E+00 16 .0000E+00  
16004 17 .0000E+00 18 .0000E+00 19 .0000E+00 20 .0000E+00 21 .0000E+00 22  
.0000E+00 23 .0000E+00 24 .0000E+00

16005 \*\*\* AERMOD - VERSION 23132 \*\*\* C:\Users\Alyssa  
Barnett\Desktop\HRA\15638\15638-02a Ops\15638-02a Op \*\*\* 08/15/24

16006 \*\*\* AERMET - VERSION 16216 \*\*\*  
\*\*\*  
20:32:18

PAGE 198

16008 \*\*\* MODELOPTs: RegDFAULT CONC ELEV FLGPOL URBAN ADJ\_U\*



```

16009
16010          * SOURCE EMISSION RATE SCALARS WHICH VARY DIURNALLY AND BY DAY OF
                WEEK (HRDOW) *
16011
16012 SOURCE ID = VOL174          ; SOURCE TYPE = VOLUME      :
16013   HOUR   SCALAR   HOUR   SCALAR   HOUR   SCALAR   HOUR   SCALAR   HOUR   SCALAR   HOUR
16014   SCALAR  HOUR    SCALAR  HOUR    SCALAR
16015 -----
16016                                     DAY OF WEEK = WEEKDAY
16017   1 .0000E+00   2 .0000E+00   3 .0000E+00   4 .0000E+00   5 .0000E+00   6
16018   .0000E+00   7 .0000E+00   8 .1000E+01
16019   9 .1000E+01  10 .1000E+01  11 .1000E+01  12 .1000E+01  13 .1000E+01  14
16020   .1000E+01  15 .1000E+01  16 .0000E+00
16021  17 .0000E+00  18 .0000E+00  19 .0000E+00  20 .0000E+00  21 .0000E+00  22
16022   .0000E+00  23 .0000E+00  24 .0000E+00
16023                                     DAY OF WEEK = SATURDAY
16024   1 .0000E+00   2 .0000E+00   3 .0000E+00   4 .0000E+00   5 .0000E+00   6
16025   .0000E+00   7 .0000E+00   8 .0000E+00
16026   9 .0000E+00  10 .0000E+00  11 .0000E+00  12 .0000E+00  13 .0000E+00  14
16027   .0000E+00  15 .0000E+00  16 .0000E+00
16028  17 .0000E+00  18 .0000E+00  19 .0000E+00  20 .0000E+00  21 .0000E+00  22
16029   .0000E+00  23 .0000E+00  24 .0000E+00
16030                                     DAY OF WEEK = SUNDAY
16031   1 .0000E+00   2 .0000E+00   3 .0000E+00   4 .0000E+00   5 .0000E+00   6
16032   .0000E+00   7 .0000E+00   8 .0000E+00
16033   9 .0000E+00  10 .0000E+00  11 .0000E+00  12 .0000E+00  13 .0000E+00  14
16034   .0000E+00  15 .0000E+00  16 .0000E+00
16035  17 .0000E+00  18 .0000E+00  19 .0000E+00  20 .0000E+00  21 .0000E+00  22
16036   .0000E+00  23 .0000E+00  24 .0000E+00
16037
16038 *** AERMOD - VERSION 23132 ***      *** C:\Users\Alyssa
16039 Barnett\Desktop\HRA\15638\15638-02a Ops\15638-02a Op ***      08/15/24
16040 *** AERMET - VERSION 16216 ***
16041 ***
16042 20:32:18
16043
16044                                     PAGE 199
16045 *** MODELOPTs:   RegDFAULT  CONC  ELEV  FLGPOL  URBAN  ADJ_U*
16046
16047          * SOURCE EMISSION RATE SCALARS WHICH VARY DIURNALLY AND BY DAY OF
                WEEK (HRDOW) *
16048
16049 SOURCE ID = VOL175          ; SOURCE TYPE = VOLUME      :
16050   HOUR   SCALAR   HOUR   SCALAR   HOUR   SCALAR   HOUR   SCALAR   HOUR   SCALAR   HOUR
16051   SCALAR  HOUR    SCALAR  HOUR    SCALAR
16052 -----
16053                                     DAY OF WEEK = WEEKDAY
16054   1 .0000E+00   2 .0000E+00   3 .0000E+00   4 .0000E+00   5 .0000E+00   6
16055   .0000E+00   7 .0000E+00   8 .1000E+01
16056   9 .1000E+01  10 .1000E+01  11 .1000E+01  12 .1000E+01  13 .1000E+01  14
16057   .1000E+01  15 .1000E+01  16 .0000E+00
16058  17 .0000E+00  18 .0000E+00  19 .0000E+00  20 .0000E+00  21 .0000E+00  22
16059   .0000E+00  23 .0000E+00  24 .0000E+00
16060                                     DAY OF WEEK = SATURDAY
16061   1 .0000E+00   2 .0000E+00   3 .0000E+00   4 .0000E+00   5 .0000E+00   6
16062   .0000E+00   7 .0000E+00   8 .0000E+00
16063   9 .0000E+00  10 .0000E+00  11 .0000E+00  12 .0000E+00  13 .0000E+00  14
16064   .0000E+00  15 .0000E+00  16 .0000E+00
16065  17 .0000E+00  18 .0000E+00  19 .0000E+00  20 .0000E+00  21 .0000E+00  22
16066   .0000E+00  23 .0000E+00  24 .0000E+00
16067                                     DAY OF WEEK = SUNDAY
16068   1 .0000E+00   2 .0000E+00   3 .0000E+00   4 .0000E+00   5 .0000E+00   6
16069   .0000E+00   7 .0000E+00   8 .0000E+00
16070   9 .0000E+00  10 .0000E+00  11 .0000E+00  12 .0000E+00  13 .0000E+00  14
16071   .0000E+00  15 .0000E+00  16 .0000E+00

```

16048 17 .0000E+00 18 .0000E+00 19 .0000E+00 20 .0000E+00 21 .0000E+00 22  
.0000E+00 23 .0000E+00 24 .0000E+00

16049 \*\*\* AERMOD - VERSION 23132 \*\*\* \*\*\* C:\Users\Alyssa  
Barnett\Desktop\HRA\15638\15638-02a Ops\15638-02a Op \*\*\* 08/15/24

16050 \*\*\* AERMET - VERSION 16216 \*\*\*  
\*\*\* \*\*\*  
20:32:18

16051

PAGE 200

16052 \*\*\* MODELOPTs: RegDFAULT CONC ELEV FLGPOL URBAN ADJ\_U\*

16053

16054 \* SOURCE EMISSION RATE SCALARS WHICH VARY DIURNALLY AND BY DAY OF  
WEEK (HRDOW) \*

16055

16056 SOURCE ID = VOL176 ; SOURCE TYPE = VOLUME :

16057 HOUR SCALAR HOUR SCALAR HOUR SCALAR HOUR SCALAR HOUR SCALAR HOUR  
SCALAR HOUR SCALAR HOUR SCALAR

16058 - - - - -  
- - - - -

16059 DAY OF WEEK = WEEKDAY

16060 1 .0000E+00 2 .0000E+00 3 .0000E+00 4 .0000E+00 5 .0000E+00 6  
.0000E+00 7 .0000E+00 8 .1000E+01

16061 9 .1000E+01 10 .1000E+01 11 .1000E+01 12 .1000E+01 13 .1000E+01 14  
.1000E+01 15 .1000E+01 16 .0000E+00

16062 17 .0000E+00 18 .0000E+00 19 .0000E+00 20 .0000E+00 21 .0000E+00 22  
.0000E+00 23 .0000E+00 24 .0000E+00

16063 DAY OF WEEK = SATURDAY

16064 1 .0000E+00 2 .0000E+00 3 .0000E+00 4 .0000E+00 5 .0000E+00 6  
.0000E+00 7 .0000E+00 8 .0000E+00

16065 9 .0000E+00 10 .0000E+00 11 .0000E+00 12 .0000E+00 13 .0000E+00 14  
.0000E+00 15 .0000E+00 16 .0000E+00

16066 17 .0000E+00 18 .0000E+00 19 .0000E+00 20 .0000E+00 21 .0000E+00 22  
.0000E+00 23 .0000E+00 24 .0000E+00

16067 DAY OF WEEK = SUNDAY

16068 1 .0000E+00 2 .0000E+00 3 .0000E+00 4 .0000E+00 5 .0000E+00 6  
.0000E+00 7 .0000E+00 8 .0000E+00

16069 9 .0000E+00 10 .0000E+00 11 .0000E+00 12 .0000E+00 13 .0000E+00 14  
.0000E+00 15 .0000E+00 16 .0000E+00

16070 17 .0000E+00 18 .0000E+00 19 .0000E+00 20 .0000E+00 21 .0000E+00 22  
.0000E+00 23 .0000E+00 24 .0000E+00

16071 \*\*\* AERMOD - VERSION 23132 \*\*\* \*\*\* C:\Users\Alyssa  
Barnett\Desktop\HRA\15638\15638-02a Ops\15638-02a Op \*\*\* 08/15/24

16072 \*\*\* AERMET - VERSION 16216 \*\*\*  
\*\*\* \*\*\*  
20:32:18

16073

PAGE 201

16074 \*\*\* MODELOPTs: RegDFAULT CONC ELEV FLGPOL URBAN ADJ\_U\*

16075

16076 \* SOURCE EMISSION RATE SCALARS WHICH VARY DIURNALLY AND BY DAY OF  
WEEK (HRDOW) \*

16077

16078 SOURCE ID = VOL177 ; SOURCE TYPE = VOLUME :

16079 HOUR SCALAR HOUR SCALAR HOUR SCALAR HOUR SCALAR HOUR SCALAR HOUR  
SCALAR HOUR SCALAR HOUR SCALAR

16080 - - - - -  
- - - - -

16081 DAY OF WEEK = WEEKDAY

16082 1 .0000E+00 2 .0000E+00 3 .0000E+00 4 .0000E+00 5 .0000E+00 6  
.0000E+00 7 .0000E+00 8 .1000E+01

16083 9 .1000E+01 10 .1000E+01 11 .1000E+01 12 .1000E+01 13 .1000E+01 14  
.1000E+01 15 .1000E+01 16 .0000E+00

16084 17 .0000E+00 18 .0000E+00 19 .0000E+00 20 .0000E+00 21 .0000E+00 22  
.0000E+00 23 .0000E+00 24 .0000E+00

16085 DAY OF WEEK = SATURDAY

16086 1 .0000E+00 2 .0000E+00 3 .0000E+00 4 .0000E+00 5 .0000E+00 6

16087 .0000E+00 7 .0000E+00 8 .0000E+00  
9 .0000E+00 10 .0000E+00 11 .0000E+00 12 .0000E+00 13 .0000E+00 14  
.0000E+00 15 .0000E+00 16 .0000E+00  
16088 17 .0000E+00 18 .0000E+00 19 .0000E+00 20 .0000E+00 21 .0000E+00 22  
.0000E+00 23 .0000E+00 24 .0000E+00

DAY OF WEEK = SUNDAY

16090 1 .0000E+00 2 .0000E+00 3 .0000E+00 4 .0000E+00 5 .0000E+00 6  
.0000E+00 7 .0000E+00 8 .0000E+00  
16091 9 .0000E+00 10 .0000E+00 11 .0000E+00 12 .0000E+00 13 .0000E+00 14  
.0000E+00 15 .0000E+00 16 .0000E+00  
16092 17 .0000E+00 18 .0000E+00 19 .0000E+00 20 .0000E+00 21 .0000E+00 22  
.0000E+00 23 .0000E+00 24 .0000E+00

\*\*\* AERMOD - VERSION 23132 \*\*\* C:\Users\Alyssa  
Barnett\Desktop\HRA\15638\15638-02a Ops\15638-02a Op \*\*\* 08/15/24

16094 \*\*\* AERMET - VERSION 16216 \*\*\*  
\*\*\*  
20:32:18

PAGE 202

16096 \*\*\* MODELOPTs: RegDFAULT CONC ELEV FLGPOL URBAN ADJ\_U\*  
16097  
16098 \* SOURCE EMISSION RATE SCALARS WHICH VARY DIURNALLY AND BY DAY OF  
WEEK (HRDOW) \*

16099 SOURCE ID = VOL178 ; SOURCE TYPE = VOLUME :  
16100 HOUR SCALAR HOUR SCALAR HOUR SCALAR HOUR SCALAR HOUR SCALAR HOUR  
16101 SCALAR HOUR SCALAR HOUR SCALAR  
16102 - - - - -

DAY OF WEEK = WEEKDAY

16104 1 .0000E+00 2 .0000E+00 3 .0000E+00 4 .0000E+00 5 .0000E+00 6  
.0000E+00 7 .0000E+00 8 .1000E+01  
16105 9 .1000E+01 10 .1000E+01 11 .1000E+01 12 .1000E+01 13 .1000E+01 14  
.1000E+01 15 .1000E+01 16 .0000E+00  
16106 17 .0000E+00 18 .0000E+00 19 .0000E+00 20 .0000E+00 21 .0000E+00 22  
.0000E+00 23 .0000E+00 24 .0000E+00

DAY OF WEEK = SATURDAY

16107 1 .0000E+00 2 .0000E+00 3 .0000E+00 4 .0000E+00 5 .0000E+00 6  
.0000E+00 7 .0000E+00 8 .0000E+00  
16109 9 .0000E+00 10 .0000E+00 11 .0000E+00 12 .0000E+00 13 .0000E+00 14  
.0000E+00 15 .0000E+00 16 .0000E+00  
16110 17 .0000E+00 18 .0000E+00 19 .0000E+00 20 .0000E+00 21 .0000E+00 22  
.0000E+00 23 .0000E+00 24 .0000E+00

DAY OF WEEK = SUNDAY

16112 1 .0000E+00 2 .0000E+00 3 .0000E+00 4 .0000E+00 5 .0000E+00 6  
.0000E+00 7 .0000E+00 8 .0000E+00  
16113 9 .0000E+00 10 .0000E+00 11 .0000E+00 12 .0000E+00 13 .0000E+00 14  
.0000E+00 15 .0000E+00 16 .0000E+00  
16114 17 .0000E+00 18 .0000E+00 19 .0000E+00 20 .0000E+00 21 .0000E+00 22  
.0000E+00 23 .0000E+00 24 .0000E+00

\*\*\* AERMOD - VERSION 23132 \*\*\* C:\Users\Alyssa  
Barnett\Desktop\HRA\15638\15638-02a Ops\15638-02a Op \*\*\* 08/15/24

16116 \*\*\* AERMET - VERSION 16216 \*\*\*  
\*\*\*  
20:32:18

PAGE 203

16118 \*\*\* MODELOPTs: RegDFAULT CONC ELEV FLGPOL URBAN ADJ\_U\*  
16119  
16120 \* SOURCE EMISSION RATE SCALARS WHICH VARY DIURNALLY AND BY DAY OF  
WEEK (HRDOW) \*

16121 SOURCE ID = VOL178 ; SOURCE TYPE = VOLUME :  
16122 HOUR SCALAR HOUR SCALAR HOUR SCALAR HOUR SCALAR HOUR SCALAR HOUR  
16123 SCALAR HOUR SCALAR HOUR SCALAR  
16124 - - - - -

16125 DAY OF WEEK = WEEKDAY  
 16126 1 .0000E+00 2 .0000E+00 3 .0000E+00 4 .0000E+00 5 .0000E+00 6  
 .0000E+00 7 .0000E+00 8 .1000E+01  
 16127 9 .1000E+01 10 .1000E+01 11 .1000E+01 12 .1000E+01 13 .1000E+01 14  
 .1000E+01 15 .1000E+01 16 .0000E+00  
 16128 17 .0000E+00 18 .0000E+00 19 .0000E+00 20 .0000E+00 21 .0000E+00 22  
 .0000E+00 23 .0000E+00 24 .0000E+00

16129 DAY OF WEEK = SATURDAY  
 16130 1 .0000E+00 2 .0000E+00 3 .0000E+00 4 .0000E+00 5 .0000E+00 6  
 .0000E+00 7 .0000E+00 8 .0000E+00  
 16131 9 .0000E+00 10 .0000E+00 11 .0000E+00 12 .0000E+00 13 .0000E+00 14  
 .0000E+00 15 .0000E+00 16 .0000E+00  
 16132 17 .0000E+00 18 .0000E+00 19 .0000E+00 20 .0000E+00 21 .0000E+00 22  
 .0000E+00 23 .0000E+00 24 .0000E+00

16133 DAY OF WEEK = SUNDAY  
 16134 1 .0000E+00 2 .0000E+00 3 .0000E+00 4 .0000E+00 5 .0000E+00 6  
 .0000E+00 7 .0000E+00 8 .0000E+00  
 16135 9 .0000E+00 10 .0000E+00 11 .0000E+00 12 .0000E+00 13 .0000E+00 14  
 .0000E+00 15 .0000E+00 16 .0000E+00  
 16136 17 .0000E+00 18 .0000E+00 19 .0000E+00 20 .0000E+00 21 .0000E+00 22  
 .0000E+00 23 .0000E+00 24 .0000E+00

16137 \*\*\* AERMOD - VERSION 23132 \*\*\* C:\Users\Alyssa  
 Barnett\Desktop\HRA\15638\15638-02a Ops\15638-02a Op \*\*\* 08/15/24  
 16138 \*\*\* AERMET - VERSION 16216 \*\*\*  
 \*\*\*  
 20:32:18

16139 PAGE 204  
 16140 \*\*\* MODELOPTs: RegDEFAULT CONC ELEV FLGPOL URBAN ADJ\_U\*  
 16141  
 16142 \* SOURCE EMISSION RATE SCALARS WHICH VARY DIURNALLY AND BY DAY OF  
 WEEK (HRDOW) \*

16143 SOURCE ID = VOL180 ; SOURCE TYPE = VOLUME :  
 16144 HOUR SCALAR HOUR SCALAR HOUR SCALAR HOUR SCALAR HOUR SCALAR HOUR  
 16145 SCALAR HOUR SCALAR HOUR SCALAR  
 16146

16147 DAY OF WEEK = WEEKDAY  
 16148 1 .0000E+00 2 .0000E+00 3 .0000E+00 4 .0000E+00 5 .0000E+00 6  
 .0000E+00 7 .0000E+00 8 .1000E+01  
 16149 9 .1000E+01 10 .1000E+01 11 .1000E+01 12 .1000E+01 13 .1000E+01 14  
 .1000E+01 15 .1000E+01 16 .0000E+00  
 16150 17 .0000E+00 18 .0000E+00 19 .0000E+00 20 .0000E+00 21 .0000E+00 22  
 .0000E+00 23 .0000E+00 24 .0000E+00

16151 DAY OF WEEK = SATURDAY  
 16152 1 .0000E+00 2 .0000E+00 3 .0000E+00 4 .0000E+00 5 .0000E+00 6  
 .0000E+00 7 .0000E+00 8 .0000E+00  
 16153 9 .0000E+00 10 .0000E+00 11 .0000E+00 12 .0000E+00 13 .0000E+00 14  
 .0000E+00 15 .0000E+00 16 .0000E+00  
 16154 17 .0000E+00 18 .0000E+00 19 .0000E+00 20 .0000E+00 21 .0000E+00 22  
 .0000E+00 23 .0000E+00 24 .0000E+00

16155 DAY OF WEEK = SUNDAY  
 16156 1 .0000E+00 2 .0000E+00 3 .0000E+00 4 .0000E+00 5 .0000E+00 6  
 .0000E+00 7 .0000E+00 8 .0000E+00  
 16157 9 .0000E+00 10 .0000E+00 11 .0000E+00 12 .0000E+00 13 .0000E+00 14  
 .0000E+00 15 .0000E+00 16 .0000E+00  
 16158 17 .0000E+00 18 .0000E+00 19 .0000E+00 20 .0000E+00 21 .0000E+00 22  
 .0000E+00 23 .0000E+00 24 .0000E+00

16159 \*\*\* AERMOD - VERSION 23132 \*\*\* C:\Users\Alyssa  
 Barnett\Desktop\HRA\15638\15638-02a Ops\15638-02a Op \*\*\* 08/15/24  
 16160 \*\*\* AERMET - VERSION 16216 \*\*\*  
 \*\*\*  
 20:32:18

16161

16162 \*\*\* MODELOPTs: RegDFAULT CONC ELEV FLGPOL URBAN ADJ\_U\*
16163
16164 \* SOURCE EMISSION RATE SCALARS WHICH VARY DIURNALLY AND BY DAY OF WEEK (HRDOW) \*

16165
16166 SOURCE ID = VOL181 ; SOURCE TYPE = VOLUME :
16167 HOUR SCALAR HOUR SCALAR HOUR SCALAR HOUR SCALAR HOUR SCALAR HOUR
16168 SCALAR HOUR SCALAR HOUR SCALAR

16169 DAY OF WEEK = WEEKDAY
16170 1 .0000E+00 2 .0000E+00 3 .0000E+00 4 .0000E+00 5 .0000E+00 6
16171 .0000E+00 7 .0000E+00 8 .1000E+01
16172 9 .1000E+01 10 .1000E+01 11 .1000E+01 12 .1000E+01 13 .1000E+01 14
16173 .1000E+01 15 .1000E+01 16 .0000E+00
16174 17 .0000E+00 18 .0000E+00 19 .0000E+00 20 .0000E+00 21 .0000E+00 22
16175 .0000E+00 23 .0000E+00 24 .0000E+00

16176 DAY OF WEEK = SATURDAY
16177 1 .0000E+00 2 .0000E+00 3 .0000E+00 4 .0000E+00 5 .0000E+00 6
16178 .0000E+00 7 .0000E+00 8 .0000E+00
16179 9 .0000E+00 10 .0000E+00 11 .0000E+00 12 .0000E+00 13 .0000E+00 14
16180 .0000E+00 15 .0000E+00 16 .0000E+00
16181 17 .0000E+00 18 .0000E+00 19 .0000E+00 20 .0000E+00 21 .0000E+00 22
16182 .0000E+00 23 .0000E+00 24 .0000E+00

16183 DAY OF WEEK = SUNDAY
16184 1 .0000E+00 2 .0000E+00 3 .0000E+00 4 .0000E+00 5 .0000E+00 6
16185 .0000E+00 7 .0000E+00 8 .0000E+00
16186 9 .0000E+00 10 .0000E+00 11 .0000E+00 12 .0000E+00 13 .0000E+00 14
16187 .0000E+00 15 .0000E+00 16 .0000E+00
16188 17 .0000E+00 18 .0000E+00 19 .0000E+00 20 .0000E+00 21 .0000E+00 22
16189 .0000E+00 23 .0000E+00 24 .0000E+00

16190 \*\*\* AERMOD - VERSION 23132 \*\*\* C:\Users\Alyssa
16191 Barnett\Desktop\HRA\15638\15638-02a Ops\15638-02a Op \*\*\* 08/15/24
16192 \*\*\* AERMET - VERSION 16216 \*\*\*
16193 \*\*\*
16194 20:32:18

16184 \*\*\* MODELOPTs: RegDFAULT CONC ELEV FLGPOL URBAN ADJ\_U\*
16185
16186 \* SOURCE EMISSION RATE SCALARS WHICH VARY DIURNALLY AND BY DAY OF WEEK (HRDOW) \*

16187 SOURCE ID = VOL182 ; SOURCE TYPE = VOLUME :
16188 HOUR SCALAR HOUR SCALAR HOUR SCALAR HOUR SCALAR HOUR SCALAR HOUR
16189 SCALAR HOUR SCALAR HOUR SCALAR

16190 DAY OF WEEK = WEEKDAY
16191 1 .0000E+00 2 .0000E+00 3 .0000E+00 4 .0000E+00 5 .0000E+00 6
16192 .0000E+00 7 .0000E+00 8 .1000E+01
16193 9 .1000E+01 10 .1000E+01 11 .1000E+01 12 .1000E+01 13 .1000E+01 14
16194 .1000E+01 15 .1000E+01 16 .0000E+00
16195 17 .0000E+00 18 .0000E+00 19 .0000E+00 20 .0000E+00 21 .0000E+00 22
16196 .0000E+00 23 .0000E+00 24 .0000E+00

16197 DAY OF WEEK = SATURDAY
16198 1 .0000E+00 2 .0000E+00 3 .0000E+00 4 .0000E+00 5 .0000E+00 6
16199 .0000E+00 7 .0000E+00 8 .0000E+00
16200 9 .0000E+00 10 .0000E+00 11 .0000E+00 12 .0000E+00 13 .0000E+00 14
16201 .0000E+00 15 .0000E+00 16 .0000E+00
16202 17 .0000E+00 18 .0000E+00 19 .0000E+00 20 .0000E+00 21 .0000E+00 22
16203 .0000E+00 23 .0000E+00 24 .0000E+00

16204 DAY OF WEEK = SUNDAY
16205 1 .0000E+00 2 .0000E+00 3 .0000E+00 4 .0000E+00 5 .0000E+00 6
16206 .0000E+00 7 .0000E+00 8 .0000E+00

16201 9 .0000E+00 10 .0000E+00 11 .0000E+00 12 .0000E+00 13 .0000E+00 14  
.0000E+00 15 .0000E+00 16 .0000E+00  
16202 17 .0000E+00 18 .0000E+00 19 .0000E+00 20 .0000E+00 21 .0000E+00 22  
.0000E+00 23 .0000E+00 24 .0000E+00  
16203 \*\*\* AERMOD - VERSION 23132 \*\*\* \*\*\* C:\Users\Alyssa  
Barnett\Desktop\HRA\15638\15638-02a Ops\15638-02a Op \*\*\* 08/15/24  
16204 \*\*\* AERMET - VERSION 16216 \*\*\*  
\*\*\* \*\*\*  
20:32:18

16205  
PAGE 207  
16206 \*\*\* MODELOPTs: RegDFAULT CONC ELEV FLGPOL URBAN ADJ\_U\*  
16207  
16208 \* SOURCE EMISSION RATE SCALARS WHICH VARY DIURNALLY AND BY DAY OF  
WEEK (HRDOW) \*

16209 SOURCE ID = VOL183 ; SOURCE TYPE = VOLUME :  
16210 HOUR SCALAR HOUR SCALAR HOUR SCALAR HOUR SCALAR HOUR SCALAR HOUR  
16211 SCALAR HOUR SCALAR HOUR SCALAR  
16212 - - - - -

16213 DAY OF WEEK = WEEKDAY  
16214 1 .0000E+00 2 .0000E+00 3 .0000E+00 4 .0000E+00 5 .0000E+00 6  
.0000E+00 7 .0000E+00 8 .1000E+01  
16215 9 .1000E+01 10 .1000E+01 11 .1000E+01 12 .1000E+01 13 .1000E+01 14  
.1000E+01 15 .1000E+01 16 .0000E+00  
16216 17 .0000E+00 18 .0000E+00 19 .0000E+00 20 .0000E+00 21 .0000E+00 22  
.0000E+00 23 .0000E+00 24 .0000E+00

16217 DAY OF WEEK = SATURDAY  
16218 1 .0000E+00 2 .0000E+00 3 .0000E+00 4 .0000E+00 5 .0000E+00 6  
.0000E+00 7 .0000E+00 8 .0000E+00  
16219 9 .0000E+00 10 .0000E+00 11 .0000E+00 12 .0000E+00 13 .0000E+00 14  
.0000E+00 15 .0000E+00 16 .0000E+00  
16220 17 .0000E+00 18 .0000E+00 19 .0000E+00 20 .0000E+00 21 .0000E+00 22  
.0000E+00 23 .0000E+00 24 .0000E+00

16221 DAY OF WEEK = SUNDAY  
16222 1 .0000E+00 2 .0000E+00 3 .0000E+00 4 .0000E+00 5 .0000E+00 6  
.0000E+00 7 .0000E+00 8 .0000E+00  
16223 9 .0000E+00 10 .0000E+00 11 .0000E+00 12 .0000E+00 13 .0000E+00 14  
.0000E+00 15 .0000E+00 16 .0000E+00  
16224 17 .0000E+00 18 .0000E+00 19 .0000E+00 20 .0000E+00 21 .0000E+00 22  
.0000E+00 23 .0000E+00 24 .0000E+00

16225 \*\*\* AERMOD - VERSION 23132 \*\*\* \*\*\* C:\Users\Alyssa  
Barnett\Desktop\HRA\15638\15638-02a Ops\15638-02a Op \*\*\* 08/15/24  
16226 \*\*\* AERMET - VERSION 16216 \*\*\*  
\*\*\* \*\*\*  
20:32:18

16227  
PAGE 208  
16228 \*\*\* MODELOPTs: RegDFAULT CONC ELEV FLGPOL URBAN ADJ\_U\*  
16229  
16230 \* SOURCE EMISSION RATE SCALARS WHICH VARY DIURNALLY AND BY DAY OF  
WEEK (HRDOW) \*

16231 SOURCE ID = VOL184 ; SOURCE TYPE = VOLUME :  
16232 HOUR SCALAR HOUR SCALAR HOUR SCALAR HOUR SCALAR HOUR SCALAR HOUR  
16233 SCALAR HOUR SCALAR HOUR SCALAR  
16234 - - - - -

16235 DAY OF WEEK = WEEKDAY  
16236 1 .0000E+00 2 .0000E+00 3 .0000E+00 4 .0000E+00 5 .0000E+00 6  
.0000E+00 7 .0000E+00 8 .1000E+01  
16237 9 .1000E+01 10 .1000E+01 11 .1000E+01 12 .1000E+01 13 .1000E+01 14  
.1000E+01 15 .1000E+01 16 .0000E+00  
16238 17 .0000E+00 18 .0000E+00 19 .0000E+00 20 .0000E+00 21 .0000E+00 22  
.0000E+00 23 .0000E+00 24 .0000E+00

16239 DAY OF WEEK = SATURDAY  
16240 1 .0000E+00 2 .0000E+00 3 .0000E+00 4 .0000E+00 5 .0000E+00 6  
.0000E+00 7 .0000E+00 8 .0000E+00  
16241 9 .0000E+00 10 .0000E+00 11 .0000E+00 12 .0000E+00 13 .0000E+00 14  
.0000E+00 15 .0000E+00 16 .0000E+00  
16242 17 .0000E+00 18 .0000E+00 19 .0000E+00 20 .0000E+00 21 .0000E+00 22  
.0000E+00 23 .0000E+00 24 .0000E+00

16243 DAY OF WEEK = SUNDAY  
16244 1 .0000E+00 2 .0000E+00 3 .0000E+00 4 .0000E+00 5 .0000E+00 6  
.0000E+00 7 .0000E+00 8 .0000E+00  
16245 9 .0000E+00 10 .0000E+00 11 .0000E+00 12 .0000E+00 13 .0000E+00 14  
.0000E+00 15 .0000E+00 16 .0000E+00  
16246 17 .0000E+00 18 .0000E+00 19 .0000E+00 20 .0000E+00 21 .0000E+00 22  
.0000E+00 23 .0000E+00 24 .0000E+00

16247 \*\*\* AERMOD - VERSION 23132 \*\*\* C:\Users\Alyssa  
Barnett\Desktop\HRA\15638\15638-02a Ops\15638-02a Op \*\*\* 08/15/24  
16248 \*\*\* AERMET - VERSION 16216 \*\*\*  
\*\*\*  
20:32:18

16249 PAGE 209  
16250 \*\*\* MODELOPTs: RegDFAULT CONC ELEV FLGPOL URBAN ADJ\_U\*  
16251  
16252 \* SOURCE EMISSION RATE SCALARS WHICH VARY DIURNALLY AND BY DAY OF  
WEEK (HRDOW) \*

16253 SOURCE ID = VOL185 ; SOURCE TYPE = VOLUME :  
16254 HOUR SCALAR HOUR SCALAR HOUR SCALAR HOUR SCALAR HOUR SCALAR HOUR  
16255 SCALAR HOUR SCALAR HOUR SCALAR  
16256 - - - - -

16257 DAY OF WEEK = WEEKDAY  
16258 1 .0000E+00 2 .0000E+00 3 .0000E+00 4 .0000E+00 5 .0000E+00 6  
.0000E+00 7 .0000E+00 8 .1000E+01  
16259 9 .1000E+01 10 .1000E+01 11 .1000E+01 12 .1000E+01 13 .1000E+01 14  
.1000E+01 15 .1000E+01 16 .0000E+00  
16260 17 .0000E+00 18 .0000E+00 19 .0000E+00 20 .0000E+00 21 .0000E+00 22  
.0000E+00 23 .0000E+00 24 .0000E+00

16261 DAY OF WEEK = SATURDAY  
16262 1 .0000E+00 2 .0000E+00 3 .0000E+00 4 .0000E+00 5 .0000E+00 6  
.0000E+00 7 .0000E+00 8 .0000E+00  
16263 9 .0000E+00 10 .0000E+00 11 .0000E+00 12 .0000E+00 13 .0000E+00 14  
.0000E+00 15 .0000E+00 16 .0000E+00  
16264 17 .0000E+00 18 .0000E+00 19 .0000E+00 20 .0000E+00 21 .0000E+00 22  
.0000E+00 23 .0000E+00 24 .0000E+00

16265 DAY OF WEEK = SUNDAY  
16266 1 .0000E+00 2 .0000E+00 3 .0000E+00 4 .0000E+00 5 .0000E+00 6  
.0000E+00 7 .0000E+00 8 .0000E+00  
16267 9 .0000E+00 10 .0000E+00 11 .0000E+00 12 .0000E+00 13 .0000E+00 14  
.0000E+00 15 .0000E+00 16 .0000E+00  
16268 17 .0000E+00 18 .0000E+00 19 .0000E+00 20 .0000E+00 21 .0000E+00 22  
.0000E+00 23 .0000E+00 24 .0000E+00

16269 \*\*\* AERMOD - VERSION 23132 \*\*\* C:\Users\Alyssa  
Barnett\Desktop\HRA\15638\15638-02a Ops\15638-02a Op \*\*\* 08/15/24  
16270 \*\*\* AERMET - VERSION 16216 \*\*\*  
\*\*\*  
20:32:18

16271 PAGE 210  
16272 \*\*\* MODELOPTs: RegDFAULT CONC ELEV FLGPOL URBAN ADJ\_U\*  
16273  
16274 \* SOURCE EMISSION RATE SCALARS WHICH VARY DIURNALLY AND BY DAY OF  
WEEK (HRDOW) \*

16275 SOURCE ID = VOL186 ; SOURCE TYPE = VOLUME :  
16276 HOUR SCALAR HOUR SCALAR HOUR SCALAR HOUR SCALAR HOUR SCALAR HOUR  
16277 SCALAR HOUR SCALAR HOUR SCALAR

```

SCALAR  HOUR  SCALAR  HOUR  SCALAR
16278  - - - - -
16279  DAY OF WEEK = WEEKDAY
16280  1 .0000E+00  2 .0000E+00  3 .0000E+00  4 .0000E+00  5 .0000E+00  6
      .0000E+00  7 .0000E+00  8 .1000E+01
16281  9 .1000E+01  10 .1000E+01  11 .1000E+01  12 .1000E+01  13 .1000E+01  14
      .1000E+01  15 .1000E+01  16 .0000E+00
16282  17 .0000E+00  18 .0000E+00  19 .0000E+00  20 .0000E+00  21 .0000E+00  22
      .0000E+00  23 .0000E+00  24 .0000E+00
16283  DAY OF WEEK = SATURDAY
16284  1 .0000E+00  2 .0000E+00  3 .0000E+00  4 .0000E+00  5 .0000E+00  6
      .0000E+00  7 .0000E+00  8 .0000E+00
16285  9 .0000E+00  10 .0000E+00  11 .0000E+00  12 .0000E+00  13 .0000E+00  14
      .0000E+00  15 .0000E+00  16 .0000E+00
16286  17 .0000E+00  18 .0000E+00  19 .0000E+00  20 .0000E+00  21 .0000E+00  22
      .0000E+00  23 .0000E+00  24 .0000E+00
16287  DAY OF WEEK = SUNDAY
16288  1 .0000E+00  2 .0000E+00  3 .0000E+00  4 .0000E+00  5 .0000E+00  6
      .0000E+00  7 .0000E+00  8 .0000E+00
16289  9 .0000E+00  10 .0000E+00  11 .0000E+00  12 .0000E+00  13 .0000E+00  14
      .0000E+00  15 .0000E+00  16 .0000E+00
16290  17 .0000E+00  18 .0000E+00  19 .0000E+00  20 .0000E+00  21 .0000E+00  22
      .0000E+00  23 .0000E+00  24 .0000E+00
16291  *** AERMOD - VERSION 23132 ***      *** C:\Users\Alyssa
Barnett\Desktop\HRA\15638\15638-02a Ops\15638-02a Op ***      08/15/24
16292  *** AERMET - VERSION 16216 ***
      ***
20:32:18
16293
      PAGE 211
16294  *** MODELOPTs:  RegDFAULT  CONC  ELEV  FLGPOL  URBAN  ADJ_U*
16295
16296  * SOURCE EMISSION RATE SCALARS WHICH VARY DIURNALLY AND BY DAY OF
      WEEK (HRDOW) *
16297
16298  SOURCE ID = VOL187      ; SOURCE TYPE = VOLUME      :
16299  HOUR  SCALAR  HOUR  SCALAR  HOUR  SCALAR  HOUR  SCALAR  HOUR  SCALAR  HOUR
      SCALAR  HOUR  SCALAR  HOUR  SCALAR
16300  - - - - -
16301  DAY OF WEEK = WEEKDAY
16302  1 .0000E+00  2 .0000E+00  3 .0000E+00  4 .0000E+00  5 .0000E+00  6
      .0000E+00  7 .0000E+00  8 .1000E+01
16303  9 .1000E+01  10 .1000E+01  11 .1000E+01  12 .1000E+01  13 .1000E+01  14
      .1000E+01  15 .1000E+01  16 .0000E+00
16304  17 .0000E+00  18 .0000E+00  19 .0000E+00  20 .0000E+00  21 .0000E+00  22
      .0000E+00  23 .0000E+00  24 .0000E+00
16305  DAY OF WEEK = SATURDAY
16306  1 .0000E+00  2 .0000E+00  3 .0000E+00  4 .0000E+00  5 .0000E+00  6
      .0000E+00  7 .0000E+00  8 .0000E+00
16307  9 .0000E+00  10 .0000E+00  11 .0000E+00  12 .0000E+00  13 .0000E+00  14
      .0000E+00  15 .0000E+00  16 .0000E+00
16308  17 .0000E+00  18 .0000E+00  19 .0000E+00  20 .0000E+00  21 .0000E+00  22
      .0000E+00  23 .0000E+00  24 .0000E+00
16309  DAY OF WEEK = SUNDAY
16310  1 .0000E+00  2 .0000E+00  3 .0000E+00  4 .0000E+00  5 .0000E+00  6
      .0000E+00  7 .0000E+00  8 .0000E+00
16311  9 .0000E+00  10 .0000E+00  11 .0000E+00  12 .0000E+00  13 .0000E+00  14
      .0000E+00  15 .0000E+00  16 .0000E+00
16312  17 .0000E+00  18 .0000E+00  19 .0000E+00  20 .0000E+00  21 .0000E+00  22
      .0000E+00  23 .0000E+00  24 .0000E+00
16313  *** AERMOD - VERSION 23132 ***      *** C:\Users\Alyssa
Barnett\Desktop\HRA\15638\15638-02a Ops\15638-02a Op ***      08/15/24
16314  *** AERMET - VERSION 16216 ***
      ***

```



20:32:18

16315

PAGE 212

16316 \*\*\* MODELOPTs: RegDFAULT CONC ELEV FLGPOL URBAN ADJ\_U\*

16317

16318 \* SOURCE EMISSION RATE SCALARS WHICH VARY DIURNALLY AND BY DAY OF WEEK (HRDOW) \*

16319

16320 SOURCE ID = VOL188 ; SOURCE TYPE = VOLUME :

16321 HOUR SCALAR HOUR SCALAR HOUR SCALAR HOUR SCALAR HOUR SCALAR HOUR SCALAR HOUR
16322 SCALAR HOUR SCALAR HOUR SCALAR

16322

16323 DAY OF WEEK = WEEKDAY

16324 1 .0000E+00 2 .0000E+00 3 .0000E+00 4 .0000E+00 5 .0000E+00 6
.0000E+00 7 .0000E+00 8 .1000E+01

16325 9 .1000E+01 10 .1000E+01 11 .1000E+01 12 .1000E+01 13 .1000E+01 14
.1000E+01 15 .1000E+01 16 .0000E+00

16326 17 .0000E+00 18 .0000E+00 19 .0000E+00 20 .0000E+00 21 .0000E+00 22
.0000E+00 23 .0000E+00 24 .0000E+00

16327 DAY OF WEEK = SATURDAY

16328 1 .0000E+00 2 .0000E+00 3 .0000E+00 4 .0000E+00 5 .0000E+00 6
.0000E+00 7 .0000E+00 8 .0000E+00

16329 9 .0000E+00 10 .0000E+00 11 .0000E+00 12 .0000E+00 13 .0000E+00 14
.0000E+00 15 .0000E+00 16 .0000E+00

16330 17 .0000E+00 18 .0000E+00 19 .0000E+00 20 .0000E+00 21 .0000E+00 22
.0000E+00 23 .0000E+00 24 .0000E+00

16331 DAY OF WEEK = SUNDAY

16332 1 .0000E+00 2 .0000E+00 3 .0000E+00 4 .0000E+00 5 .0000E+00 6
.0000E+00 7 .0000E+00 8 .0000E+00

16333 9 .0000E+00 10 .0000E+00 11 .0000E+00 12 .0000E+00 13 .0000E+00 14
.0000E+00 15 .0000E+00 16 .0000E+00

16334 17 .0000E+00 18 .0000E+00 19 .0000E+00 20 .0000E+00 21 .0000E+00 22
.0000E+00 23 .0000E+00 24 .0000E+00

16335 \*\*\* AERMOD - VERSION 23132 \*\*\* C:\Users\Alyssa
Barnett\Desktop\HRA\15638\15638-02a Ops\15638-02a Op \*\*\* 08/15/24

16336 \*\*\* AERMET - VERSION 16216 \*\*\*
\*\*\*

20:32:18

16337

PAGE 213

16338 \*\*\* MODELOPTs: RegDFAULT CONC ELEV FLGPOL URBAN ADJ\_U\*

16339

16340 \* SOURCE EMISSION RATE SCALARS WHICH VARY DIURNALLY AND BY DAY OF WEEK (HRDOW) \*

16341 SOURCE ID = VOL189 ; SOURCE TYPE = VOLUME :

16342 HOUR SCALAR HOUR SCALAR HOUR SCALAR HOUR SCALAR HOUR SCALAR HOUR SCALAR HOUR
16343 SCALAR HOUR SCALAR HOUR SCALAR

16344

16345 DAY OF WEEK = WEEKDAY

16346 1 .0000E+00 2 .0000E+00 3 .0000E+00 4 .0000E+00 5 .0000E+00 6
.0000E+00 7 .0000E+00 8 .1000E+01

16347 9 .1000E+01 10 .1000E+01 11 .1000E+01 12 .1000E+01 13 .1000E+01 14
.1000E+01 15 .1000E+01 16 .0000E+00

16348 17 .0000E+00 18 .0000E+00 19 .0000E+00 20 .0000E+00 21 .0000E+00 22
.0000E+00 23 .0000E+00 24 .0000E+00

16349 DAY OF WEEK = SATURDAY

16350 1 .0000E+00 2 .0000E+00 3 .0000E+00 4 .0000E+00 5 .0000E+00 6
.0000E+00 7 .0000E+00 8 .0000E+00

16351 9 .0000E+00 10 .0000E+00 11 .0000E+00 12 .0000E+00 13 .0000E+00 14
.0000E+00 15 .0000E+00 16 .0000E+00

16352 17 .0000E+00 18 .0000E+00 19 .0000E+00 20 .0000E+00 21 .0000E+00 22
.0000E+00 23 .0000E+00 24 .0000E+00

16353 DAY OF WEEK = SUNDAY

16354 1 .0000E+00 2 .0000E+00 3 .0000E+00 4 .0000E+00 5 .0000E+00 6  
.0000E+00 7 .0000E+00 8 .0000E+00  
16355 9 .0000E+00 10 .0000E+00 11 .0000E+00 12 .0000E+00 13 .0000E+00 14  
.0000E+00 15 .0000E+00 16 .0000E+00  
16356 17 .0000E+00 18 .0000E+00 19 .0000E+00 20 .0000E+00 21 .0000E+00 22  
.0000E+00 23 .0000E+00 24 .0000E+00

16357 \*\*\* AERMOD - VERSION 23132 \*\*\* C:\Users\Alyssa  
Barnett\Desktop\HRA\15638\15638-02a Ops\15638-02a Op \*\*\* 08/15/24

16358 \*\*\* AERMET - VERSION 16216 \*\*\*  
\*\*\*  
20:32:18

16359

PAGE 214

16360 \*\*\* MODELOPTs: RegDFAULT CONC ELEV FLGPOL URBAN ADJ\_U\*

16361

16362 \* SOURCE EMISSION RATE SCALARS WHICH VARY DIURNALLY AND BY DAY OF  
WEEK (HRDOW) \*

16363

16364 SOURCE ID = VOL190 ; SOURCE TYPE = VOLUME :  
16365 HOUR SCALAR HOUR SCALAR HOUR SCALAR HOUR SCALAR HOUR SCALAR HOUR  
SCALAR HOUR SCALAR HOUR SCALAR

16366 -----  
-----

16367 DAY OF WEEK = WEEKDAY

16368 1 .0000E+00 2 .0000E+00 3 .0000E+00 4 .0000E+00 5 .0000E+00 6  
.0000E+00 7 .0000E+00 8 .1000E+01  
16369 9 .1000E+01 10 .1000E+01 11 .1000E+01 12 .1000E+01 13 .1000E+01 14  
.1000E+01 15 .1000E+01 16 .0000E+00  
16370 17 .0000E+00 18 .0000E+00 19 .0000E+00 20 .0000E+00 21 .0000E+00 22  
.0000E+00 23 .0000E+00 24 .0000E+00

16371 DAY OF WEEK = SATURDAY

16372 1 .0000E+00 2 .0000E+00 3 .0000E+00 4 .0000E+00 5 .0000E+00 6  
.0000E+00 7 .0000E+00 8 .0000E+00  
16373 9 .0000E+00 10 .0000E+00 11 .0000E+00 12 .0000E+00 13 .0000E+00 14  
.0000E+00 15 .0000E+00 16 .0000E+00  
16374 17 .0000E+00 18 .0000E+00 19 .0000E+00 20 .0000E+00 21 .0000E+00 22  
.0000E+00 23 .0000E+00 24 .0000E+00

16375 DAY OF WEEK = SUNDAY

16376 1 .0000E+00 2 .0000E+00 3 .0000E+00 4 .0000E+00 5 .0000E+00 6  
.0000E+00 7 .0000E+00 8 .0000E+00  
16377 9 .0000E+00 10 .0000E+00 11 .0000E+00 12 .0000E+00 13 .0000E+00 14  
.0000E+00 15 .0000E+00 16 .0000E+00  
16378 17 .0000E+00 18 .0000E+00 19 .0000E+00 20 .0000E+00 21 .0000E+00 22  
.0000E+00 23 .0000E+00 24 .0000E+00

16379 \*\*\* AERMOD - VERSION 23132 \*\*\* C:\Users\Alyssa  
Barnett\Desktop\HRA\15638\15638-02a Ops\15638-02a Op \*\*\* 08/15/24

16380 \*\*\* AERMET - VERSION 16216 \*\*\*  
\*\*\*  
20:32:18

16381

PAGE 215

16382 \*\*\* MODELOPTs: RegDFAULT CONC ELEV FLGPOL URBAN ADJ\_U\*

16383

16384 \* SOURCE EMISSION RATE SCALARS WHICH VARY DIURNALLY AND BY DAY OF  
WEEK (HRDOW) \*

16385

16386 SOURCE ID = VOL191 ; SOURCE TYPE = VOLUME :  
16387 HOUR SCALAR HOUR SCALAR HOUR SCALAR HOUR SCALAR HOUR SCALAR HOUR  
SCALAR HOUR SCALAR HOUR SCALAR

16388 -----  
-----

16389 DAY OF WEEK = WEEKDAY

16390 1 .0000E+00 2 .0000E+00 3 .0000E+00 4 .0000E+00 5 .0000E+00 6  
.0000E+00 7 .0000E+00 8 .1000E+01  
16391 9 .1000E+01 10 .1000E+01 11 .1000E+01 12 .1000E+01 13 .1000E+01 14  
.1000E+01 15 .1000E+01 16 .0000E+00

16392 17 .0000E+00 18 .0000E+00 19 .0000E+00 20 .0000E+00 21 .0000E+00 22  
.0000E+00 23 .0000E+00 24 .0000E+00

DAY OF WEEK = SATURDAY

16393  
16394 1 .0000E+00 2 .0000E+00 3 .0000E+00 4 .0000E+00 5 .0000E+00 6  
.0000E+00 7 .0000E+00 8 .0000E+00  
16395 9 .0000E+00 10 .0000E+00 11 .0000E+00 12 .0000E+00 13 .0000E+00 14  
.0000E+00 15 .0000E+00 16 .0000E+00

16396 17 .0000E+00 18 .0000E+00 19 .0000E+00 20 .0000E+00 21 .0000E+00 22  
.0000E+00 23 .0000E+00 24 .0000E+00

DAY OF WEEK = SUNDAY

16397  
16398 1 .0000E+00 2 .0000E+00 3 .0000E+00 4 .0000E+00 5 .0000E+00 6  
.0000E+00 7 .0000E+00 8 .0000E+00  
16399 9 .0000E+00 10 .0000E+00 11 .0000E+00 12 .0000E+00 13 .0000E+00 14  
.0000E+00 15 .0000E+00 16 .0000E+00

16400 17 .0000E+00 18 .0000E+00 19 .0000E+00 20 .0000E+00 21 .0000E+00 22  
.0000E+00 23 .0000E+00 24 .0000E+00

16401 \*\*\* AERMOD - VERSION 23132 \*\*\* C:\Users\Alyssa  
Barnett\Desktop\HRA\15638\15638-02a Ops\15638-02a Op \*\*\* 08/15/24

16402 \*\*\* AERMET - VERSION 16216 \*\*\*  
\*\*\*  
20:32:18

16403  
PAGE 216

16404 \*\*\* MODELOPTs: RegDFAULT CONC ELEV FLGPOL URBAN ADJ\_U\*  
16405  
16406 \* SOURCE EMISSION RATE SCALARS WHICH VARY DIURNALLY AND BY DAY OF  
WEEK (HRDOW) \*

16407 SOURCE ID = VOL192 ; SOURCE TYPE = VOLUME :  
16408 HOUR SCALAR HOUR SCALAR HOUR SCALAR HOUR SCALAR HOUR SCALAR HOUR  
16409 SCALAR HOUR SCALAR HOUR SCALAR

16410 - - - - -

DAY OF WEEK = WEEKDAY

16411  
16412 1 .0000E+00 2 .0000E+00 3 .0000E+00 4 .0000E+00 5 .0000E+00 6  
.0000E+00 7 .0000E+00 8 .1000E+01  
16413 9 .1000E+01 10 .1000E+01 11 .1000E+01 12 .1000E+01 13 .1000E+01 14  
.1000E+01 15 .1000E+01 16 .0000E+00

16414 17 .0000E+00 18 .0000E+00 19 .0000E+00 20 .0000E+00 21 .0000E+00 22  
.0000E+00 23 .0000E+00 24 .0000E+00

DAY OF WEEK = SATURDAY

16415  
16416 1 .0000E+00 2 .0000E+00 3 .0000E+00 4 .0000E+00 5 .0000E+00 6  
.0000E+00 7 .0000E+00 8 .0000E+00  
16417 9 .0000E+00 10 .0000E+00 11 .0000E+00 12 .0000E+00 13 .0000E+00 14  
.0000E+00 15 .0000E+00 16 .0000E+00

16418 17 .0000E+00 18 .0000E+00 19 .0000E+00 20 .0000E+00 21 .0000E+00 22  
.0000E+00 23 .0000E+00 24 .0000E+00

DAY OF WEEK = SUNDAY

16419  
16420 1 .0000E+00 2 .0000E+00 3 .0000E+00 4 .0000E+00 5 .0000E+00 6  
.0000E+00 7 .0000E+00 8 .0000E+00  
16421 9 .0000E+00 10 .0000E+00 11 .0000E+00 12 .0000E+00 13 .0000E+00 14  
.0000E+00 15 .0000E+00 16 .0000E+00

16422 17 .0000E+00 18 .0000E+00 19 .0000E+00 20 .0000E+00 21 .0000E+00 22  
.0000E+00 23 .0000E+00 24 .0000E+00

16423 \*\*\* AERMOD - VERSION 23132 \*\*\* C:\Users\Alyssa  
Barnett\Desktop\HRA\15638\15638-02a Ops\15638-02a Op \*\*\* 08/15/24

16424 \*\*\* AERMET - VERSION 16216 \*\*\*  
\*\*\*  
20:32:18

16425  
PAGE 217

16426 \*\*\* MODELOPTs: RegDFAULT CONC ELEV FLGPOL URBAN ADJ\_U\*  
16427  
16428 \* SOURCE EMISSION RATE SCALARS WHICH VARY DIURNALLY AND BY DAY OF  
WEEK (HRDOW) \*

16429

16430 SOURCE ID = VOL193 ; SOURCE TYPE = VOLUME :  
16431 HOUR SCALAR HOUR SCALAR HOUR SCALAR HOUR SCALAR HOUR SCALAR HOUR  
SCALAR HOUR SCALAR HOUR SCALAR

16432 -----  
-----

16433 DAY OF WEEK = WEEKDAY  
16434 1 .0000E+00 2 .0000E+00 3 .0000E+00 4 .0000E+00 5 .0000E+00 6  
.0000E+00 7 .0000E+00 8 .1000E+01  
16435 9 .1000E+01 10 .1000E+01 11 .1000E+01 12 .1000E+01 13 .1000E+01 14  
.1000E+01 15 .1000E+01 16 .0000E+00  
16436 17 .0000E+00 18 .0000E+00 19 .0000E+00 20 .0000E+00 21 .0000E+00 22  
.0000E+00 23 .0000E+00 24 .0000E+00

16437 DAY OF WEEK = SATURDAY  
16438 1 .0000E+00 2 .0000E+00 3 .0000E+00 4 .0000E+00 5 .0000E+00 6  
.0000E+00 7 .0000E+00 8 .0000E+00  
16439 9 .0000E+00 10 .0000E+00 11 .0000E+00 12 .0000E+00 13 .0000E+00 14  
.0000E+00 15 .0000E+00 16 .0000E+00  
16440 17 .0000E+00 18 .0000E+00 19 .0000E+00 20 .0000E+00 21 .0000E+00 22  
.0000E+00 23 .0000E+00 24 .0000E+00

16441 DAY OF WEEK = SUNDAY  
16442 1 .0000E+00 2 .0000E+00 3 .0000E+00 4 .0000E+00 5 .0000E+00 6  
.0000E+00 7 .0000E+00 8 .0000E+00  
16443 9 .0000E+00 10 .0000E+00 11 .0000E+00 12 .0000E+00 13 .0000E+00 14  
.0000E+00 15 .0000E+00 16 .0000E+00  
16444 17 .0000E+00 18 .0000E+00 19 .0000E+00 20 .0000E+00 21 .0000E+00 22  
.0000E+00 23 .0000E+00 24 .0000E+00

16445 \*\*\* AERMOD - VERSION 23132 \*\*\* \*\*\* C:\Users\Alyssa  
Barnett\Desktop\HRA\15638\15638-02a Ops\15638-02a Op \*\*\* 08/15/24

16446 \*\*\* AERMET - VERSION 16216 \*\*\*  
\*\*\* \*\*\*  
20:32:18

16447 PAGE 218  
16448 \*\*\* MODELOPTs: RegDFAULT CONC ELEV FLGPOL URBAN ADJ\_U\*  
16449  
16450 \* SOURCE EMISSION RATE SCALARS WHICH VARY DIURNALLY AND BY DAY OF  
WEEK (HRDOW) \*

16451 SOURCE ID = VOL194 ; SOURCE TYPE = VOLUME :  
16452 HOUR SCALAR HOUR SCALAR HOUR SCALAR HOUR SCALAR HOUR SCALAR HOUR  
SCALAR HOUR SCALAR HOUR SCALAR

16454 -----  
-----

16455 DAY OF WEEK = WEEKDAY  
16456 1 .0000E+00 2 .0000E+00 3 .0000E+00 4 .0000E+00 5 .0000E+00 6  
.0000E+00 7 .0000E+00 8 .1000E+01  
16457 9 .1000E+01 10 .1000E+01 11 .1000E+01 12 .1000E+01 13 .1000E+01 14  
.1000E+01 15 .1000E+01 16 .0000E+00  
16458 17 .0000E+00 18 .0000E+00 19 .0000E+00 20 .0000E+00 21 .0000E+00 22  
.0000E+00 23 .0000E+00 24 .0000E+00

16459 DAY OF WEEK = SATURDAY  
16460 1 .0000E+00 2 .0000E+00 3 .0000E+00 4 .0000E+00 5 .0000E+00 6  
.0000E+00 7 .0000E+00 8 .0000E+00  
16461 9 .0000E+00 10 .0000E+00 11 .0000E+00 12 .0000E+00 13 .0000E+00 14  
.0000E+00 15 .0000E+00 16 .0000E+00  
16462 17 .0000E+00 18 .0000E+00 19 .0000E+00 20 .0000E+00 21 .0000E+00 22  
.0000E+00 23 .0000E+00 24 .0000E+00

16463 DAY OF WEEK = SUNDAY  
16464 1 .0000E+00 2 .0000E+00 3 .0000E+00 4 .0000E+00 5 .0000E+00 6  
.0000E+00 7 .0000E+00 8 .0000E+00  
16465 9 .0000E+00 10 .0000E+00 11 .0000E+00 12 .0000E+00 13 .0000E+00 14  
.0000E+00 15 .0000E+00 16 .0000E+00  
16466 17 .0000E+00 18 .0000E+00 19 .0000E+00 20 .0000E+00 21 .0000E+00 22  
.0000E+00 23 .0000E+00 24 .0000E+00

16467 \*\*\* AERMOD - VERSION 23132 \*\*\* \*\*\* C:\Users\Alyssa  
Barnett\Desktop\HRA\15638\15638-02a Ops\15638-02a Op \*\*\* 08/15/24

16468 \*\*\* AERMET - VERSION 16216 \*\*\*

\*\*\*

\*\*\*

20:32:18

16469

PAGE 219

16470 \*\*\* MODELOPTs: RegDFAULT CONC ELEV FLGPOL URBAN ADJ\_U\*

16471

16472 \* SOURCE EMISSION RATE SCALARS WHICH VARY DIURNALLY AND BY DAY OF WEEK (HRDOW) \*

16473

16474 SOURCE ID = VOL195 ; SOURCE TYPE = VOLUME :

16475 HOUR SCALAR HOUR SCALAR HOUR SCALAR HOUR SCALAR HOUR SCALAR HOUR SCALAR HOUR  
16476 SCALAR HOUR SCALAR HOUR SCALAR

16476 - - - - -

16477 DAY OF WEEK = WEEKDAY

16478 1 .0000E+00 2 .0000E+00 3 .0000E+00 4 .0000E+00 5 .0000E+00 6  
.0000E+00 7 .0000E+00 8 .1000E+01

16479 9 .1000E+01 10 .1000E+01 11 .1000E+01 12 .1000E+01 13 .1000E+01 14  
.1000E+01 15 .1000E+01 16 .0000E+00

16480 17 .0000E+00 18 .0000E+00 19 .0000E+00 20 .0000E+00 21 .0000E+00 22  
.0000E+00 23 .0000E+00 24 .0000E+00

16481 DAY OF WEEK = SATURDAY

16482 1 .0000E+00 2 .0000E+00 3 .0000E+00 4 .0000E+00 5 .0000E+00 6  
.0000E+00 7 .0000E+00 8 .0000E+00

16483 9 .0000E+00 10 .0000E+00 11 .0000E+00 12 .0000E+00 13 .0000E+00 14  
.0000E+00 15 .0000E+00 16 .0000E+00

16484 17 .0000E+00 18 .0000E+00 19 .0000E+00 20 .0000E+00 21 .0000E+00 22  
.0000E+00 23 .0000E+00 24 .0000E+00

16485 DAY OF WEEK = SUNDAY

16486 1 .0000E+00 2 .0000E+00 3 .0000E+00 4 .0000E+00 5 .0000E+00 6  
.0000E+00 7 .0000E+00 8 .0000E+00

16487 9 .0000E+00 10 .0000E+00 11 .0000E+00 12 .0000E+00 13 .0000E+00 14  
.0000E+00 15 .0000E+00 16 .0000E+00

16488 17 .0000E+00 18 .0000E+00 19 .0000E+00 20 .0000E+00 21 .0000E+00 22  
.0000E+00 23 .0000E+00 24 .0000E+00

16489 \*\*\* AERMOD - VERSION 23132 \*\*\* C:\Users\Alyssa

Barnett\Desktop\HRA\15638\15638-02a Ops\15638-02a Op \*\*\* 08/15/24

16490 \*\*\* AERMET - VERSION 16216 \*\*\*

\*\*\*

\*\*\*

20:32:18

16491

PAGE 220

16492 \*\*\* MODELOPTs: RegDFAULT CONC ELEV FLGPOL URBAN ADJ\_U\*

16493

16494 \* SOURCE EMISSION RATE SCALARS WHICH VARY DIURNALLY AND BY DAY OF WEEK (HRDOW) \*

16495

16496 SOURCE ID = VOL196 ; SOURCE TYPE = VOLUME :

16497 HOUR SCALAR HOUR SCALAR HOUR SCALAR HOUR SCALAR HOUR SCALAR HOUR SCALAR HOUR  
16498 SCALAR HOUR SCALAR HOUR SCALAR

16498 - - - - -

16499 DAY OF WEEK = WEEKDAY

16500 1 .0000E+00 2 .0000E+00 3 .0000E+00 4 .0000E+00 5 .0000E+00 6  
.0000E+00 7 .0000E+00 8 .1000E+01

16501 9 .1000E+01 10 .1000E+01 11 .1000E+01 12 .1000E+01 13 .1000E+01 14  
.1000E+01 15 .1000E+01 16 .0000E+00

16502 17 .0000E+00 18 .0000E+00 19 .0000E+00 20 .0000E+00 21 .0000E+00 22  
.0000E+00 23 .0000E+00 24 .0000E+00

16503 DAY OF WEEK = SATURDAY

16504 1 .0000E+00 2 .0000E+00 3 .0000E+00 4 .0000E+00 5 .0000E+00 6  
.0000E+00 7 .0000E+00 8 .0000E+00

16505 9 .0000E+00 10 .0000E+00 11 .0000E+00 12 .0000E+00 13 .0000E+00 14  
.0000E+00 15 .0000E+00 16 .0000E+00

16506 17 .0000E+00 18 .0000E+00 19 .0000E+00 20 .0000E+00 21 .0000E+00 22  
.0000E+00

.0000E+00 23 .0000E+00 24 .0000E+00  
16507 DAY OF WEEK = SUNDAY  
16508 1 .0000E+00 2 .0000E+00 3 .0000E+00 4 .0000E+00 5 .0000E+00 6  
.0000E+00 7 .0000E+00 8 .0000E+00  
16509 9 .0000E+00 10 .0000E+00 11 .0000E+00 12 .0000E+00 13 .0000E+00 14  
.0000E+00 15 .0000E+00 16 .0000E+00  
16510 17 .0000E+00 18 .0000E+00 19 .0000E+00 20 .0000E+00 21 .0000E+00 22  
.0000E+00 23 .0000E+00 24 .0000E+00

16511 \*\*\* AERMOD - VERSION 23132 \*\*\* \*\*\* C:\Users\Alyssa  
Barnett\Desktop\HRA\15638\15638-02a Ops\15638-02a Op \*\*\* 08/15/24

16512 \*\*\* AERMET - VERSION 16216 \*\*\*  
\*\*\* \*\*\*  
20:32:18

16513 PAGE 221  
16514 \*\*\* MODELOPTs: RegDFAULT CONC ELEV FLGPOL URBAN ADJ\_U\*  
16515

16516 \* SOURCE EMISSION RATE SCALARS WHICH VARY DIURNALLY AND BY DAY OF  
WEEK (HRDOW) \*

16517 SOURCE ID = VOL197 ; SOURCE TYPE = VOLUME :  
16518 HOUR SCALAR HOUR SCALAR HOUR SCALAR HOUR SCALAR HOUR SCALAR HOUR  
16519 SCALAR HOUR SCALAR HOUR SCALAR  
16520 - - - - -

16521 DAY OF WEEK = WEEKDAY  
16522 1 .0000E+00 2 .0000E+00 3 .0000E+00 4 .0000E+00 5 .0000E+00 6  
.0000E+00 7 .0000E+00 8 .1000E+01  
16523 9 .1000E+01 10 .1000E+01 11 .1000E+01 12 .1000E+01 13 .1000E+01 14  
.1000E+01 15 .1000E+01 16 .0000E+00  
16524 17 .0000E+00 18 .0000E+00 19 .0000E+00 20 .0000E+00 21 .0000E+00 22  
.0000E+00 23 .0000E+00 24 .0000E+00

16525 DAY OF WEEK = SATURDAY  
16526 1 .0000E+00 2 .0000E+00 3 .0000E+00 4 .0000E+00 5 .0000E+00 6  
.0000E+00 7 .0000E+00 8 .0000E+00  
16527 9 .0000E+00 10 .0000E+00 11 .0000E+00 12 .0000E+00 13 .0000E+00 14  
.0000E+00 15 .0000E+00 16 .0000E+00  
16528 17 .0000E+00 18 .0000E+00 19 .0000E+00 20 .0000E+00 21 .0000E+00 22  
.0000E+00 23 .0000E+00 24 .0000E+00

16529 DAY OF WEEK = SUNDAY  
16530 1 .0000E+00 2 .0000E+00 3 .0000E+00 4 .0000E+00 5 .0000E+00 6  
.0000E+00 7 .0000E+00 8 .0000E+00  
16531 9 .0000E+00 10 .0000E+00 11 .0000E+00 12 .0000E+00 13 .0000E+00 14  
.0000E+00 15 .0000E+00 16 .0000E+00  
16532 17 .0000E+00 18 .0000E+00 19 .0000E+00 20 .0000E+00 21 .0000E+00 22  
.0000E+00 23 .0000E+00 24 .0000E+00

16533 \*\*\* AERMOD - VERSION 23132 \*\*\* \*\*\* C:\Users\Alyssa  
Barnett\Desktop\HRA\15638\15638-02a Ops\15638-02a Op \*\*\* 08/15/24

16534 \*\*\* AERMET - VERSION 16216 \*\*\*  
\*\*\* \*\*\*  
20:32:18

16535 PAGE 222  
16536 \*\*\* MODELOPTs: RegDFAULT CONC ELEV FLGPOL URBAN ADJ\_U\*  
16537

16538 \* SOURCE EMISSION RATE SCALARS WHICH VARY DIURNALLY AND BY DAY OF  
WEEK (HRDOW) \*

16539 SOURCE ID = VOL198 ; SOURCE TYPE = VOLUME :  
16540 HOUR SCALAR HOUR SCALAR HOUR SCALAR HOUR SCALAR HOUR SCALAR HOUR  
16541 SCALAR HOUR SCALAR HOUR SCALAR  
16542 - - - - -

16543 DAY OF WEEK = WEEKDAY  
16544 1 .0000E+00 2 .0000E+00 3 .0000E+00 4 .0000E+00 5 .0000E+00 6  
.0000E+00 7 .0000E+00 8 .1000E+01

16545 9 .1000E+01 10 .1000E+01 11 .1000E+01 12 .1000E+01 13 .1000E+01 14  
.1000E+01 15 .1000E+01 16 .0000E+00  
16546 17 .0000E+00 18 .0000E+00 19 .0000E+00 20 .0000E+00 21 .0000E+00 22  
.0000E+00 23 .0000E+00 24 .0000E+00

DAY OF WEEK = SATURDAY

16548 1 .0000E+00 2 .0000E+00 3 .0000E+00 4 .0000E+00 5 .0000E+00 6  
.0000E+00 7 .0000E+00 8 .0000E+00  
16549 9 .0000E+00 10 .0000E+00 11 .0000E+00 12 .0000E+00 13 .0000E+00 14  
.0000E+00 15 .0000E+00 16 .0000E+00

16550 17 .0000E+00 18 .0000E+00 19 .0000E+00 20 .0000E+00 21 .0000E+00 22  
.0000E+00 23 .0000E+00 24 .0000E+00

DAY OF WEEK = SUNDAY

16552 1 .0000E+00 2 .0000E+00 3 .0000E+00 4 .0000E+00 5 .0000E+00 6  
.0000E+00 7 .0000E+00 8 .0000E+00  
16553 9 .0000E+00 10 .0000E+00 11 .0000E+00 12 .0000E+00 13 .0000E+00 14  
.0000E+00 15 .0000E+00 16 .0000E+00

16554 17 .0000E+00 18 .0000E+00 19 .0000E+00 20 .0000E+00 21 .0000E+00 22  
.0000E+00 23 .0000E+00 24 .0000E+00

16555 \*\*\* AERMOD - VERSION 23132 \*\*\* C:\Users\Alyssa  
Barnett\Desktop\HRA\15638\15638-02a Ops\15638-02a Op \*\*\* 08/15/24

16556 \*\*\* AERMET - VERSION 16216 \*\*\*  
\*\*\*

20:32:18

16557

PAGE 223

16558 \*\*\* MODELOPTs: RegDFAULT CONC ELEV FLGPOL URBAN ADJ\_U\*

16559

16560 \* SOURCE EMISSION RATE SCALARS WHICH VARY DIURNALLY AND BY DAY OF  
WEEK (HRDOW) \*

16561

16562 SOURCE ID = VOL199 ; SOURCE TYPE = VOLUME :  
16563 HOUR SCALAR HOUR SCALAR HOUR SCALAR HOUR SCALAR HOUR SCALAR HOUR  
SCALAR HOUR SCALAR HOUR SCALAR

16564 - - - - -

DAY OF WEEK = WEEKDAY

16566 1 .0000E+00 2 .0000E+00 3 .0000E+00 4 .0000E+00 5 .0000E+00 6  
.0000E+00 7 .0000E+00 8 .1000E+01  
16567 9 .1000E+01 10 .1000E+01 11 .1000E+01 12 .1000E+01 13 .1000E+01 14  
.1000E+01 15 .1000E+01 16 .0000E+00

16568 17 .0000E+00 18 .0000E+00 19 .0000E+00 20 .0000E+00 21 .0000E+00 22  
.0000E+00 23 .0000E+00 24 .0000E+00

DAY OF WEEK = SATURDAY

16570 1 .0000E+00 2 .0000E+00 3 .0000E+00 4 .0000E+00 5 .0000E+00 6  
.0000E+00 7 .0000E+00 8 .0000E+00  
16571 9 .0000E+00 10 .0000E+00 11 .0000E+00 12 .0000E+00 13 .0000E+00 14  
.0000E+00 15 .0000E+00 16 .0000E+00

16572 17 .0000E+00 18 .0000E+00 19 .0000E+00 20 .0000E+00 21 .0000E+00 22  
.0000E+00 23 .0000E+00 24 .0000E+00

DAY OF WEEK = SUNDAY

16574 1 .0000E+00 2 .0000E+00 3 .0000E+00 4 .0000E+00 5 .0000E+00 6  
.0000E+00 7 .0000E+00 8 .0000E+00  
16575 9 .0000E+00 10 .0000E+00 11 .0000E+00 12 .0000E+00 13 .0000E+00 14  
.0000E+00 15 .0000E+00 16 .0000E+00

16576 17 .0000E+00 18 .0000E+00 19 .0000E+00 20 .0000E+00 21 .0000E+00 22  
.0000E+00 23 .0000E+00 24 .0000E+00

16577 \*\*\* AERMOD - VERSION 23132 \*\*\* C:\Users\Alyssa  
Barnett\Desktop\HRA\15638\15638-02a Ops\15638-02a Op \*\*\* 08/15/24

16578 \*\*\* AERMET - VERSION 16216 \*\*\*  
\*\*\*

20:32:18

16579

PAGE 224

16580 \*\*\* MODELOPTs: RegDFAULT CONC ELEV FLGPOL URBAN ADJ\_U\*

16581

16582 \* SOURCE EMISSION RATE SCALARS WHICH VARY DIURNALLY AND BY DAY OF

WEEK (HRDOW) \*

16583

16584 SOURCE ID = VOL200 ; SOURCE TYPE = VOLUME :
16585 HOUR SCALAR HOUR SCALAR HOUR SCALAR HOUR SCALAR HOUR SCALAR HOUR
SCALAR HOUR SCALAR HOUR SCALAR

16586 - - - - -
- - - - -

16587 DAY OF WEEK = WEEKDAY
16588 1 .0000E+00 2 .0000E+00 3 .0000E+00 4 .0000E+00 5 .0000E+00 6
.0000E+00 7 .0000E+00 8 .1000E+01
16589 9 .1000E+01 10 .1000E+01 11 .1000E+01 12 .1000E+01 13 .1000E+01 14
.1000E+01 15 .1000E+01 16 .0000E+00
16590 17 .0000E+00 18 .0000E+00 19 .0000E+00 20 .0000E+00 21 .0000E+00 22
.0000E+00 23 .0000E+00 24 .0000E+00

16591 DAY OF WEEK = SATURDAY
16592 1 .0000E+00 2 .0000E+00 3 .0000E+00 4 .0000E+00 5 .0000E+00 6
.0000E+00 7 .0000E+00 8 .0000E+00
16593 9 .0000E+00 10 .0000E+00 11 .0000E+00 12 .0000E+00 13 .0000E+00 14
.0000E+00 15 .0000E+00 16 .0000E+00
16594 17 .0000E+00 18 .0000E+00 19 .0000E+00 20 .0000E+00 21 .0000E+00 22
.0000E+00 23 .0000E+00 24 .0000E+00

16595 DAY OF WEEK = SUNDAY
16596 1 .0000E+00 2 .0000E+00 3 .0000E+00 4 .0000E+00 5 .0000E+00 6
.0000E+00 7 .0000E+00 8 .0000E+00
16597 9 .0000E+00 10 .0000E+00 11 .0000E+00 12 .0000E+00 13 .0000E+00 14
.0000E+00 15 .0000E+00 16 .0000E+00
16598 17 .0000E+00 18 .0000E+00 19 .0000E+00 20 .0000E+00 21 .0000E+00 22
.0000E+00 23 .0000E+00 24 .0000E+00

16599 \*\*\* AERMOD - VERSION 23132 \*\*\* C:\Users\Alyssa
Barnett\Desktop\HRA\15638\15638-02a Ops\15638-02a Op \*\*\* 08/15/24

16600 \*\*\* AERMET - VERSION 16216 \*\*\*
\*\*\*
20:32:18

16601

PAGE 225

16602 \*\*\* MODELOPTs: RegDFAULT CONC ELEV FLGPOL URBAN ADJ\_U\*

16603
16604 \* SOURCE EMISSION RATE SCALARS WHICH VARY DIURNALLY AND BY DAY OF
WEEK (HRDOW) \*

16605 SOURCE ID = VOL201 ; SOURCE TYPE = VOLUME :
16606 HOUR SCALAR HOUR SCALAR HOUR SCALAR HOUR SCALAR HOUR SCALAR HOUR
SCALAR HOUR SCALAR HOUR
16607 SCALAR HOUR SCALAR HOUR SCALAR

16608 - - - - -
- - - - -

16609 DAY OF WEEK = WEEKDAY
16610 1 .0000E+00 2 .0000E+00 3 .0000E+00 4 .0000E+00 5 .0000E+00 6
.0000E+00 7 .0000E+00 8 .1000E+01
16611 9 .1000E+01 10 .1000E+01 11 .1000E+01 12 .1000E+01 13 .1000E+01 14
.1000E+01 15 .1000E+01 16 .0000E+00
16612 17 .0000E+00 18 .0000E+00 19 .0000E+00 20 .0000E+00 21 .0000E+00 22
.0000E+00 23 .0000E+00 24 .0000E+00

16613 DAY OF WEEK = SATURDAY
16614 1 .0000E+00 2 .0000E+00 3 .0000E+00 4 .0000E+00 5 .0000E+00 6
.0000E+00 7 .0000E+00 8 .0000E+00
16615 9 .0000E+00 10 .0000E+00 11 .0000E+00 12 .0000E+00 13 .0000E+00 14
.0000E+00 15 .0000E+00 16 .0000E+00
16616 17 .0000E+00 18 .0000E+00 19 .0000E+00 20 .0000E+00 21 .0000E+00 22
.0000E+00 23 .0000E+00 24 .0000E+00

16617 DAY OF WEEK = SUNDAY
16618 1 .0000E+00 2 .0000E+00 3 .0000E+00 4 .0000E+00 5 .0000E+00 6
.0000E+00 7 .0000E+00 8 .0000E+00
16619 9 .0000E+00 10 .0000E+00 11 .0000E+00 12 .0000E+00 13 .0000E+00 14
.0000E+00 15 .0000E+00 16 .0000E+00
16620 17 .0000E+00 18 .0000E+00 19 .0000E+00 20 .0000E+00 21 .0000E+00 22
.0000E+00 23 .0000E+00 24 .0000E+00



16621 \*\*\* AERMOD - VERSION 23132 \*\*\* C:\Users\Alyssa Barnett\Desktop\HRA\15638\15638-02a Ops\15638-02a Op \*\*\* 08/15/24

16622 \*\*\* AERMET - VERSION 16216 \*\*\*  
\*\*\*

20:32:18

16623

PAGE 226

16624 \*\*\* MODELOPTs: RegDFAULT CONC ELEV FLGPOL URBAN ADJ\_U\*

16625

16626 \* SOURCE EMISSION RATE SCALARS WHICH VARY DIURNALLY AND BY DAY OF WEEK (HRDOW) \*

16627

16628 SOURCE ID = VOL202 ; SOURCE TYPE = VOLUME :

16629 HOUR SCALAR HOUR SCALAR HOUR SCALAR HOUR SCALAR HOUR SCALAR HOUR  
16630 SCALAR HOUR SCALAR HOUR SCALAR

-----  
-----

16631 DAY OF WEEK = WEEKDAY

16632 1 .0000E+00 2 .0000E+00 3 .0000E+00 4 .0000E+00 5 .0000E+00 6  
.0000E+00 7 .0000E+00 8 .1000E+01

16633 9 .1000E+01 10 .1000E+01 11 .1000E+01 12 .1000E+01 13 .1000E+01 14  
.1000E+01 15 .1000E+01 16 .0000E+00

16634 17 .0000E+00 18 .0000E+00 19 .0000E+00 20 .0000E+00 21 .0000E+00 22  
.0000E+00 23 .0000E+00 24 .0000E+00

16635 DAY OF WEEK = SATURDAY

16636 1 .0000E+00 2 .0000E+00 3 .0000E+00 4 .0000E+00 5 .0000E+00 6  
.0000E+00 7 .0000E+00 8 .0000E+00

16637 9 .0000E+00 10 .0000E+00 11 .0000E+00 12 .0000E+00 13 .0000E+00 14  
.0000E+00 15 .0000E+00 16 .0000E+00

16638 17 .0000E+00 18 .0000E+00 19 .0000E+00 20 .0000E+00 21 .0000E+00 22  
.0000E+00 23 .0000E+00 24 .0000E+00

16639 DAY OF WEEK = SUNDAY

16640 1 .0000E+00 2 .0000E+00 3 .0000E+00 4 .0000E+00 5 .0000E+00 6  
.0000E+00 7 .0000E+00 8 .0000E+00

16641 9 .0000E+00 10 .0000E+00 11 .0000E+00 12 .0000E+00 13 .0000E+00 14  
.0000E+00 15 .0000E+00 16 .0000E+00

16642 17 .0000E+00 18 .0000E+00 19 .0000E+00 20 .0000E+00 21 .0000E+00 22  
.0000E+00 23 .0000E+00 24 .0000E+00

16643 \*\*\* AERMOD - VERSION 23132 \*\*\* C:\Users\Alyssa Barnett\Desktop\HRA\15638\15638-02a Ops\15638-02a Op \*\*\* 08/15/24

16644 \*\*\* AERMET - VERSION 16216 \*\*\*  
\*\*\*

20:32:18

16645

PAGE 227

16646 \*\*\* MODELOPTs: RegDFAULT CONC ELEV FLGPOL URBAN ADJ\_U\*

16647

16648 \* SOURCE EMISSION RATE SCALARS WHICH VARY DIURNALLY AND BY DAY OF WEEK (HRDOW) \*

16649

16650 SOURCE ID = VOL203 ; SOURCE TYPE = VOLUME :

16651 HOUR SCALAR HOUR SCALAR HOUR SCALAR HOUR SCALAR HOUR SCALAR HOUR  
16652 SCALAR HOUR SCALAR HOUR SCALAR

-----  
-----

16653 DAY OF WEEK = WEEKDAY

16654 1 .0000E+00 2 .0000E+00 3 .0000E+00 4 .0000E+00 5 .0000E+00 6  
.0000E+00 7 .0000E+00 8 .1000E+01

16655 9 .1000E+01 10 .1000E+01 11 .1000E+01 12 .1000E+01 13 .1000E+01 14  
.1000E+01 15 .1000E+01 16 .0000E+00

16656 17 .0000E+00 18 .0000E+00 19 .0000E+00 20 .0000E+00 21 .0000E+00 22  
.0000E+00 23 .0000E+00 24 .0000E+00

16657 DAY OF WEEK = SATURDAY

16658 1 .0000E+00 2 .0000E+00 3 .0000E+00 4 .0000E+00 5 .0000E+00 6  
.0000E+00 7 .0000E+00 8 .0000E+00

16659 9 .0000E+00 10 .0000E+00 11 .0000E+00 12 .0000E+00 13 .0000E+00 14

.0000E+00 15 .0000E+00 16 .0000E+00  
16660 17 .0000E+00 18 .0000E+00 19 .0000E+00 20 .0000E+00 21 .0000E+00 22  
.0000E+00 23 .0000E+00 24 .0000E+00

16661 DAY OF WEEK = SUNDAY

16662 1 .0000E+00 2 .0000E+00 3 .0000E+00 4 .0000E+00 5 .0000E+00 6  
.0000E+00 7 .0000E+00 8 .0000E+00

16663 9 .0000E+00 10 .0000E+00 11 .0000E+00 12 .0000E+00 13 .0000E+00 14  
.0000E+00 15 .0000E+00 16 .0000E+00

16664 17 .0000E+00 18 .0000E+00 19 .0000E+00 20 .0000E+00 21 .0000E+00 22  
.0000E+00 23 .0000E+00 24 .0000E+00

16665 \*\*\* AERMOD - VERSION 23132 \*\*\* C:\Users\Alyssa  
Barnett\Desktop\HRA\15638\15638-02a Ops\15638-02a Op \*\*\* 08/15/24

16666 \*\*\* AERMET - VERSION 16216 \*\*\*  
\*\*\*

20:32:18

16667

PAGE 228

16668 \*\*\* MODELOPTs: RegDFAULT CONC ELEV FLGPOL URBAN ADJ\_U\*

16669

16670 \* SOURCE EMISSION RATE SCALARS WHICH VARY DIURNALLY AND BY DAY OF  
WEEK (HRDOW) \*

16671

16672 SOURCE ID = VOL204 ; SOURCE TYPE = VOLUME :  
16673 HOUR SCALAR HOUR SCALAR HOUR SCALAR HOUR SCALAR HOUR SCALAR HOUR  
SCALAR HOUR SCALAR HOUR SCALAR

16674 - - - - -  
- - - - -

16675 DAY OF WEEK = WEEKDAY

16676 1 .0000E+00 2 .0000E+00 3 .0000E+00 4 .0000E+00 5 .0000E+00 6  
.0000E+00 7 .0000E+00 8 .1000E+01

16677 9 .1000E+01 10 .1000E+01 11 .1000E+01 12 .1000E+01 13 .1000E+01 14  
.1000E+01 15 .1000E+01 16 .0000E+00

16678 17 .0000E+00 18 .0000E+00 19 .0000E+00 20 .0000E+00 21 .0000E+00 22  
.0000E+00 23 .0000E+00 24 .0000E+00

16679 DAY OF WEEK = SATURDAY

16680 1 .0000E+00 2 .0000E+00 3 .0000E+00 4 .0000E+00 5 .0000E+00 6  
.0000E+00 7 .0000E+00 8 .0000E+00

16681 9 .0000E+00 10 .0000E+00 11 .0000E+00 12 .0000E+00 13 .0000E+00 14  
.0000E+00 15 .0000E+00 16 .0000E+00

16682 17 .0000E+00 18 .0000E+00 19 .0000E+00 20 .0000E+00 21 .0000E+00 22  
.0000E+00 23 .0000E+00 24 .0000E+00

16683 DAY OF WEEK = SUNDAY

16684 1 .0000E+00 2 .0000E+00 3 .0000E+00 4 .0000E+00 5 .0000E+00 6  
.0000E+00 7 .0000E+00 8 .0000E+00

16685 9 .0000E+00 10 .0000E+00 11 .0000E+00 12 .0000E+00 13 .0000E+00 14  
.0000E+00 15 .0000E+00 16 .0000E+00

16686 17 .0000E+00 18 .0000E+00 19 .0000E+00 20 .0000E+00 21 .0000E+00 22  
.0000E+00 23 .0000E+00 24 .0000E+00

16687 \*\*\* AERMOD - VERSION 23132 \*\*\* C:\Users\Alyssa  
Barnett\Desktop\HRA\15638\15638-02a Ops\15638-02a Op \*\*\* 08/15/24

16688 \*\*\* AERMET - VERSION 16216 \*\*\*  
\*\*\*

20:32:18

16689

PAGE 229

16690 \*\*\* MODELOPTs: RegDFAULT CONC ELEV FLGPOL URBAN ADJ\_U\*

16691

16692 \* SOURCE EMISSION RATE SCALARS WHICH VARY DIURNALLY AND BY DAY OF  
WEEK (HRDOW) \*

16693

16694 SOURCE ID = VOL205 ; SOURCE TYPE = VOLUME :  
16695 HOUR SCALAR HOUR SCALAR HOUR SCALAR HOUR SCALAR HOUR SCALAR HOUR  
SCALAR HOUR SCALAR HOUR SCALAR

16696 - - - - -  
- - - - -

16697 DAY OF WEEK = WEEKDAY

16698 1 .0000E+00 2 .0000E+00 3 .0000E+00 4 .0000E+00 5 .0000E+00 6  
.0000E+00 7 .0000E+00 8 .1000E+01  
16699 9 .1000E+01 10 .1000E+01 11 .1000E+01 12 .1000E+01 13 .1000E+01 14  
.1000E+01 15 .1000E+01 16 .0000E+00  
16700 17 .0000E+00 18 .0000E+00 19 .0000E+00 20 .0000E+00 21 .0000E+00 22  
.0000E+00 23 .0000E+00 24 .0000E+00

DAY OF WEEK = SATURDAY

16701 1 .0000E+00 2 .0000E+00 3 .0000E+00 4 .0000E+00 5 .0000E+00 6  
.0000E+00 7 .0000E+00 8 .0000E+00  
16703 9 .0000E+00 10 .0000E+00 11 .0000E+00 12 .0000E+00 13 .0000E+00 14  
.0000E+00 15 .0000E+00 16 .0000E+00  
16704 17 .0000E+00 18 .0000E+00 19 .0000E+00 20 .0000E+00 21 .0000E+00 22  
.0000E+00 23 .0000E+00 24 .0000E+00

DAY OF WEEK = SUNDAY

16705 1 .0000E+00 2 .0000E+00 3 .0000E+00 4 .0000E+00 5 .0000E+00 6  
.0000E+00 7 .0000E+00 8 .0000E+00  
16707 9 .0000E+00 10 .0000E+00 11 .0000E+00 12 .0000E+00 13 .0000E+00 14  
.0000E+00 15 .0000E+00 16 .0000E+00  
16708 17 .0000E+00 18 .0000E+00 19 .0000E+00 20 .0000E+00 21 .0000E+00 22  
.0000E+00 23 .0000E+00 24 .0000E+00

16709 \*\*\* AERMOD - VERSION 23132 \*\*\* C:\Users\Alyssa  
Barnett\Desktop\HRA\15638\15638-02a Ops\15638-02a Op \*\*\* 08/15/24

16710 \*\*\* AERMET - VERSION 16216 \*\*\*  
\*\*\*  
20:32:18

\*\*\*

16711

PAGE 230

16712 \*\*\* MODELOPTs: RegDFAULT CONC ELEV FLGPOL URBAN ADJ\_U\*

16713

16714 \* SOURCE EMISSION RATE SCALARS WHICH VARY DIURNALLY AND BY DAY OF  
WEEK (HRDOW) \*

16715

16716 SOURCE ID = VOL206 ; SOURCE TYPE = VOLUME :  
16717 HOUR SCALAR HOUR SCALAR HOUR SCALAR HOUR SCALAR HOUR SCALAR HOUR  
SCALAR HOUR SCALAR HOUR SCALAR

16718 - - - - -  
- - - - -

DAY OF WEEK = WEEKDAY

16720 1 .0000E+00 2 .0000E+00 3 .0000E+00 4 .0000E+00 5 .0000E+00 6  
.0000E+00 7 .0000E+00 8 .1000E+01  
16721 9 .1000E+01 10 .1000E+01 11 .1000E+01 12 .1000E+01 13 .1000E+01 14  
.1000E+01 15 .1000E+01 16 .0000E+00  
16722 17 .0000E+00 18 .0000E+00 19 .0000E+00 20 .0000E+00 21 .0000E+00 22  
.0000E+00 23 .0000E+00 24 .0000E+00

DAY OF WEEK = SATURDAY

16723 1 .0000E+00 2 .0000E+00 3 .0000E+00 4 .0000E+00 5 .0000E+00 6  
.0000E+00 7 .0000E+00 8 .0000E+00  
16725 9 .0000E+00 10 .0000E+00 11 .0000E+00 12 .0000E+00 13 .0000E+00 14  
.0000E+00 15 .0000E+00 16 .0000E+00  
16726 17 .0000E+00 18 .0000E+00 19 .0000E+00 20 .0000E+00 21 .0000E+00 22  
.0000E+00 23 .0000E+00 24 .0000E+00

DAY OF WEEK = SUNDAY

16727 1 .0000E+00 2 .0000E+00 3 .0000E+00 4 .0000E+00 5 .0000E+00 6  
.0000E+00 7 .0000E+00 8 .0000E+00  
16729 9 .0000E+00 10 .0000E+00 11 .0000E+00 12 .0000E+00 13 .0000E+00 14  
.0000E+00 15 .0000E+00 16 .0000E+00  
16730 17 .0000E+00 18 .0000E+00 19 .0000E+00 20 .0000E+00 21 .0000E+00 22  
.0000E+00 23 .0000E+00 24 .0000E+00

16731 \*\*\* AERMOD - VERSION 23132 \*\*\* C:\Users\Alyssa  
Barnett\Desktop\HRA\15638\15638-02a Ops\15638-02a Op \*\*\* 08/15/24

16732 \*\*\* AERMET - VERSION 16216 \*\*\*  
\*\*\*  
20:32:18

\*\*\*

16733

PAGE 231

16734 \*\*\* MODELOPTs: RegDFAULT CONC ELEV FLGPOL URBAN ADJ\_U\*

16735  
16736

\* SOURCE EMISSION RATE SCALARS WHICH VARY DIURNALLY AND BY DAY OF WEEK (HRDOW) \*

16737

16738 SOURCE ID = VOL207 ; SOURCE TYPE = VOLUME :  
16739 HOUR SCALAR HOUR SCALAR HOUR SCALAR HOUR SCALAR HOUR SCALAR HOUR  
SCALAR HOUR SCALAR HOUR SCALAR

16740 - - - - -  
- - - - -

16741 DAY OF WEEK = WEEKDAY  
16742 1 .0000E+00 2 .0000E+00 3 .0000E+00 4 .0000E+00 5 .0000E+00 6  
.0000E+00 7 .0000E+00 8 .1000E+01  
16743 9 .1000E+01 10 .1000E+01 11 .1000E+01 12 .1000E+01 13 .1000E+01 14  
.1000E+01 15 .1000E+01 16 .0000E+00  
16744 17 .0000E+00 18 .0000E+00 19 .0000E+00 20 .0000E+00 21 .0000E+00 22  
.0000E+00 23 .0000E+00 24 .0000E+00

16745 DAY OF WEEK = SATURDAY  
16746 1 .0000E+00 2 .0000E+00 3 .0000E+00 4 .0000E+00 5 .0000E+00 6  
.0000E+00 7 .0000E+00 8 .0000E+00  
16747 9 .0000E+00 10 .0000E+00 11 .0000E+00 12 .0000E+00 13 .0000E+00 14  
.0000E+00 15 .0000E+00 16 .0000E+00  
16748 17 .0000E+00 18 .0000E+00 19 .0000E+00 20 .0000E+00 21 .0000E+00 22  
.0000E+00 23 .0000E+00 24 .0000E+00

16749 DAY OF WEEK = SUNDAY  
16750 1 .0000E+00 2 .0000E+00 3 .0000E+00 4 .0000E+00 5 .0000E+00 6  
.0000E+00 7 .0000E+00 8 .0000E+00  
16751 9 .0000E+00 10 .0000E+00 11 .0000E+00 12 .0000E+00 13 .0000E+00 14  
.0000E+00 15 .0000E+00 16 .0000E+00  
16752 17 .0000E+00 18 .0000E+00 19 .0000E+00 20 .0000E+00 21 .0000E+00 22  
.0000E+00 23 .0000E+00 24 .0000E+00

16753 \*\*\* AERMOD - VERSION 23132 \*\*\* C:\Users\Alyssa  
Barnett\Desktop\HRA\15638\15638-02a Ops\15638-02a Op \*\*\* 08/15/24  
16754 \*\*\* AERMET - VERSION 16216 \*\*\*  
\*\*\* \*\*\*  
20:32:18

16755

16756 PAGE 232  
16757 \*\*\* MODELOPTs: RegDFAULT CONC ELEV FLGPOL URBAN ADJ\_U\*

16758 \* SOURCE EMISSION RATE SCALARS WHICH VARY DIURNALLY AND BY DAY OF WEEK (HRDOW) \*

16759 SOURCE ID = VOL208 ; SOURCE TYPE = VOLUME :  
16761 HOUR SCALAR HOUR SCALAR HOUR SCALAR HOUR SCALAR HOUR SCALAR HOUR  
SCALAR HOUR SCALAR HOUR SCALAR

16762 - - - - -  
- - - - -

16763 DAY OF WEEK = WEEKDAY  
16764 1 .0000E+00 2 .0000E+00 3 .0000E+00 4 .0000E+00 5 .0000E+00 6  
.0000E+00 7 .0000E+00 8 .1000E+01  
16765 9 .1000E+01 10 .1000E+01 11 .1000E+01 12 .1000E+01 13 .1000E+01 14  
.1000E+01 15 .1000E+01 16 .0000E+00  
16766 17 .0000E+00 18 .0000E+00 19 .0000E+00 20 .0000E+00 21 .0000E+00 22  
.0000E+00 23 .0000E+00 24 .0000E+00

16767 DAY OF WEEK = SATURDAY  
16768 1 .0000E+00 2 .0000E+00 3 .0000E+00 4 .0000E+00 5 .0000E+00 6  
.0000E+00 7 .0000E+00 8 .0000E+00  
16769 9 .0000E+00 10 .0000E+00 11 .0000E+00 12 .0000E+00 13 .0000E+00 14  
.0000E+00 15 .0000E+00 16 .0000E+00  
16770 17 .0000E+00 18 .0000E+00 19 .0000E+00 20 .0000E+00 21 .0000E+00 22  
.0000E+00 23 .0000E+00 24 .0000E+00

16771 DAY OF WEEK = SUNDAY  
16772 1 .0000E+00 2 .0000E+00 3 .0000E+00 4 .0000E+00 5 .0000E+00 6  
.0000E+00 7 .0000E+00 8 .0000E+00  
16773 9 .0000E+00 10 .0000E+00 11 .0000E+00 12 .0000E+00 13 .0000E+00 14  
.0000E+00 15 .0000E+00 16 .0000E+00

16774 17 .0000E+00 18 .0000E+00 19 .0000E+00 20 .0000E+00 21 .0000E+00 22  
.0000E+00 23 .0000E+00 24 .0000E+00

16775 \*\*\* AERMOD - VERSION 23132 \*\*\* \*\*\* C:\Users\Alyssa  
Barnett\Desktop\HRA\15638\15638-02a Ops\15638-02a Op \*\*\* 08/15/24

16776 \*\*\* AERMET - VERSION 16216 \*\*\*  
\*\*\* \*\*\*  
20:32:18

16777  
PAGE 233

16778 \*\*\* MODELOPTs: RegDFAULT CONC ELEV FLGPOL URBAN ADJ\_U\*  
16779  
16780 \* SOURCE EMISSION RATE SCALARS WHICH VARY DIURNALLY AND BY DAY OF  
WEEK (HRDOW) \*

16781 SOURCE ID = VOL209 ; SOURCE TYPE = VOLUME :  
16782 HOUR SCALAR HOUR SCALAR HOUR SCALAR HOUR SCALAR HOUR SCALAR HOUR  
16783 SCALAR HOUR SCALAR HOUR SCALAR  
16784 - - - - -

16785 DAY OF WEEK = WEEKDAY  
16786 1 .0000E+00 2 .0000E+00 3 .0000E+00 4 .0000E+00 5 .0000E+00 6  
.0000E+00 7 .0000E+00 8 .1000E+01  
16787 9 .1000E+01 10 .1000E+01 11 .1000E+01 12 .1000E+01 13 .1000E+01 14  
.1000E+01 15 .1000E+01 16 .0000E+00  
16788 17 .0000E+00 18 .0000E+00 19 .0000E+00 20 .0000E+00 21 .0000E+00 22  
.0000E+00 23 .0000E+00 24 .0000E+00

16789 DAY OF WEEK = SATURDAY  
16790 1 .0000E+00 2 .0000E+00 3 .0000E+00 4 .0000E+00 5 .0000E+00 6  
.0000E+00 7 .0000E+00 8 .0000E+00  
16791 9 .0000E+00 10 .0000E+00 11 .0000E+00 12 .0000E+00 13 .0000E+00 14  
.0000E+00 15 .0000E+00 16 .0000E+00  
16792 17 .0000E+00 18 .0000E+00 19 .0000E+00 20 .0000E+00 21 .0000E+00 22  
.0000E+00 23 .0000E+00 24 .0000E+00

16793 DAY OF WEEK = SUNDAY  
16794 1 .0000E+00 2 .0000E+00 3 .0000E+00 4 .0000E+00 5 .0000E+00 6  
.0000E+00 7 .0000E+00 8 .0000E+00  
16795 9 .0000E+00 10 .0000E+00 11 .0000E+00 12 .0000E+00 13 .0000E+00 14  
.0000E+00 15 .0000E+00 16 .0000E+00  
16796 17 .0000E+00 18 .0000E+00 19 .0000E+00 20 .0000E+00 21 .0000E+00 22  
.0000E+00 23 .0000E+00 24 .0000E+00

16797 \*\*\* AERMOD - VERSION 23132 \*\*\* \*\*\* C:\Users\Alyssa  
Barnett\Desktop\HRA\15638\15638-02a Ops\15638-02a Op \*\*\* 08/15/24

16798 \*\*\* AERMET - VERSION 16216 \*\*\*  
\*\*\* \*\*\*  
20:32:18

16799  
PAGE 234

16800 \*\*\* MODELOPTs: RegDFAULT CONC ELEV FLGPOL URBAN ADJ\_U\*  
16801  
16802 \* SOURCE EMISSION RATE SCALARS WHICH VARY DIURNALLY AND BY DAY OF  
WEEK (HRDOW) \*

16803 SOURCE ID = VOL210 ; SOURCE TYPE = VOLUME :  
16804 HOUR SCALAR HOUR SCALAR HOUR SCALAR HOUR SCALAR HOUR SCALAR HOUR  
16805 SCALAR HOUR SCALAR HOUR SCALAR  
16806 - - - - -

16807 DAY OF WEEK = WEEKDAY  
16808 1 .0000E+00 2 .0000E+00 3 .0000E+00 4 .0000E+00 5 .0000E+00 6  
.0000E+00 7 .0000E+00 8 .1000E+01  
16809 9 .1000E+01 10 .1000E+01 11 .1000E+01 12 .1000E+01 13 .1000E+01 14  
.1000E+01 15 .1000E+01 16 .0000E+00  
16810 17 .0000E+00 18 .0000E+00 19 .0000E+00 20 .0000E+00 21 .0000E+00 22  
.0000E+00 23 .0000E+00 24 .0000E+00

16811 DAY OF WEEK = SATURDAY  
16812 1 .0000E+00 2 .0000E+00 3 .0000E+00 4 .0000E+00 5 .0000E+00 6

16813 .0000E+00 7 .0000E+00 8 .0000E+00  
9 .0000E+00 10 .0000E+00 11 .0000E+00 12 .0000E+00 13 .0000E+00 14  
.0000E+00 15 .0000E+00 16 .0000E+00  
16814 17 .0000E+00 18 .0000E+00 19 .0000E+00 20 .0000E+00 21 .0000E+00 22  
.0000E+00 23 .0000E+00 24 .0000E+00

DAY OF WEEK = SUNDAY

16816 1 .0000E+00 2 .0000E+00 3 .0000E+00 4 .0000E+00 5 .0000E+00 6  
.0000E+00 7 .0000E+00 8 .0000E+00  
16817 9 .0000E+00 10 .0000E+00 11 .0000E+00 12 .0000E+00 13 .0000E+00 14  
.0000E+00 15 .0000E+00 16 .0000E+00  
16818 17 .0000E+00 18 .0000E+00 19 .0000E+00 20 .0000E+00 21 .0000E+00 22  
.0000E+00 23 .0000E+00 24 .0000E+00

\*\*\* AERMOD - VERSION 23132 \*\*\* C:\Users\Alyssa  
Barnett\Desktop\HRA\15638\15638-02a Ops\15638-02a Op \*\*\* 08/15/24

16820 \*\*\* AERMET - VERSION 16216 \*\*\*  
\*\*\*  
20:32:18

PAGE 235

16822 \*\*\* MODELOPTs: RegDFAULT CONC ELEV FLGPOL URBAN ADJ\_U\*  
16823  
16824 \* SOURCE EMISSION RATE SCALARS WHICH VARY DIURNALLY AND BY DAY OF  
WEEK (HRDOW) \*

16825 SOURCE ID = VOL211 ; SOURCE TYPE = VOLUME :  
16826 HOUR SCALAR HOUR SCALAR HOUR SCALAR HOUR SCALAR HOUR SCALAR HOUR  
16827 SCALAR HOUR SCALAR HOUR SCALAR  
16828 - - - - -

DAY OF WEEK = WEEKDAY

16830 1 .0000E+00 2 .0000E+00 3 .0000E+00 4 .0000E+00 5 .0000E+00 6  
.0000E+00 7 .0000E+00 8 .1000E+01  
16831 9 .1000E+01 10 .1000E+01 11 .1000E+01 12 .1000E+01 13 .1000E+01 14  
.1000E+01 15 .1000E+01 16 .0000E+00  
16832 17 .0000E+00 18 .0000E+00 19 .0000E+00 20 .0000E+00 21 .0000E+00 22  
.0000E+00 23 .0000E+00 24 .0000E+00

DAY OF WEEK = SATURDAY

16833 1 .0000E+00 2 .0000E+00 3 .0000E+00 4 .0000E+00 5 .0000E+00 6  
.0000E+00 7 .0000E+00 8 .0000E+00  
16835 9 .0000E+00 10 .0000E+00 11 .0000E+00 12 .0000E+00 13 .0000E+00 14  
.0000E+00 15 .0000E+00 16 .0000E+00  
16836 17 .0000E+00 18 .0000E+00 19 .0000E+00 20 .0000E+00 21 .0000E+00 22  
.0000E+00 23 .0000E+00 24 .0000E+00

DAY OF WEEK = SUNDAY

16837 1 .0000E+00 2 .0000E+00 3 .0000E+00 4 .0000E+00 5 .0000E+00 6  
.0000E+00 7 .0000E+00 8 .0000E+00  
16839 9 .0000E+00 10 .0000E+00 11 .0000E+00 12 .0000E+00 13 .0000E+00 14  
.0000E+00 15 .0000E+00 16 .0000E+00  
16840 17 .0000E+00 18 .0000E+00 19 .0000E+00 20 .0000E+00 21 .0000E+00 22  
.0000E+00 23 .0000E+00 24 .0000E+00

\*\*\* AERMOD - VERSION 23132 \*\*\* C:\Users\Alyssa  
Barnett\Desktop\HRA\15638\15638-02a Ops\15638-02a Op \*\*\* 08/15/24

16842 \*\*\* AERMET - VERSION 16216 \*\*\*  
\*\*\*  
20:32:18

PAGE 236

16844 \*\*\* MODELOPTs: RegDFAULT CONC ELEV FLGPOL URBAN ADJ\_U\*  
16845  
16846 \* SOURCE EMISSION RATE SCALARS WHICH VARY DIURNALLY AND BY DAY OF  
WEEK (HRDOW) \*

16847 SOURCE ID = VOL212 ; SOURCE TYPE = VOLUME :  
16848 HOUR SCALAR HOUR SCALAR HOUR SCALAR HOUR SCALAR HOUR SCALAR HOUR  
16849 SCALAR HOUR SCALAR HOUR SCALAR  
16850 - - - - -

16851 DAY OF WEEK = WEEKDAY  
 16852 1 .0000E+00 2 .0000E+00 3 .0000E+00 4 .0000E+00 5 .0000E+00 6  
 .0000E+00 7 .0000E+00 8 .1000E+01  
 16853 9 .1000E+01 10 .1000E+01 11 .1000E+01 12 .1000E+01 13 .1000E+01 14  
 .1000E+01 15 .1000E+01 16 .0000E+00  
 16854 17 .0000E+00 18 .0000E+00 19 .0000E+00 20 .0000E+00 21 .0000E+00 22  
 .0000E+00 23 .0000E+00 24 .0000E+00

16855 DAY OF WEEK = SATURDAY  
 16856 1 .0000E+00 2 .0000E+00 3 .0000E+00 4 .0000E+00 5 .0000E+00 6  
 .0000E+00 7 .0000E+00 8 .0000E+00  
 16857 9 .0000E+00 10 .0000E+00 11 .0000E+00 12 .0000E+00 13 .0000E+00 14  
 .0000E+00 15 .0000E+00 16 .0000E+00  
 16858 17 .0000E+00 18 .0000E+00 19 .0000E+00 20 .0000E+00 21 .0000E+00 22  
 .0000E+00 23 .0000E+00 24 .0000E+00

16859 DAY OF WEEK = SUNDAY  
 16860 1 .0000E+00 2 .0000E+00 3 .0000E+00 4 .0000E+00 5 .0000E+00 6  
 .0000E+00 7 .0000E+00 8 .0000E+00  
 16861 9 .0000E+00 10 .0000E+00 11 .0000E+00 12 .0000E+00 13 .0000E+00 14  
 .0000E+00 15 .0000E+00 16 .0000E+00  
 16862 17 .0000E+00 18 .0000E+00 19 .0000E+00 20 .0000E+00 21 .0000E+00 22  
 .0000E+00 23 .0000E+00 24 .0000E+00

16863 \*\*\* AERMOD - VERSION 23132 \*\*\* C:\Users\Alyssa  
 Barnett\Desktop\HRA\15638\15638-02a Ops\15638-02a Op \*\*\* 08/15/24  
 16864 \*\*\* AERMET - VERSION 16216 \*\*\*  
 \*\*\*  
 20:32:18

16865 PAGE 237  
 16866 \*\*\* MODELOPTs: RegDEFAULT CONC ELEV FLGPOL URBAN ADJ\_U\*  
 16867  
 16868 \* SOURCE EMISSION RATE SCALARS WHICH VARY DIURNALLY AND BY DAY OF  
 WEEK (HRDOW) \*

16869 SOURCE ID = VOL213 ; SOURCE TYPE = VOLUME :  
 16870 HOUR SCALAR HOUR SCALAR HOUR SCALAR HOUR SCALAR HOUR SCALAR HOUR  
 16871 SCALAR HOUR SCALAR HOUR SCALAR  
 16872 -----

16873 DAY OF WEEK = WEEKDAY  
 16874 1 .0000E+00 2 .0000E+00 3 .0000E+00 4 .0000E+00 5 .0000E+00 6  
 .0000E+00 7 .0000E+00 8 .1000E+01  
 16875 9 .1000E+01 10 .1000E+01 11 .1000E+01 12 .1000E+01 13 .1000E+01 14  
 .1000E+01 15 .1000E+01 16 .0000E+00  
 16876 17 .0000E+00 18 .0000E+00 19 .0000E+00 20 .0000E+00 21 .0000E+00 22  
 .0000E+00 23 .0000E+00 24 .0000E+00

16877 DAY OF WEEK = SATURDAY  
 16878 1 .0000E+00 2 .0000E+00 3 .0000E+00 4 .0000E+00 5 .0000E+00 6  
 .0000E+00 7 .0000E+00 8 .0000E+00  
 16879 9 .0000E+00 10 .0000E+00 11 .0000E+00 12 .0000E+00 13 .0000E+00 14  
 .0000E+00 15 .0000E+00 16 .0000E+00  
 16880 17 .0000E+00 18 .0000E+00 19 .0000E+00 20 .0000E+00 21 .0000E+00 22  
 .0000E+00 23 .0000E+00 24 .0000E+00

16881 DAY OF WEEK = SUNDAY  
 16882 1 .0000E+00 2 .0000E+00 3 .0000E+00 4 .0000E+00 5 .0000E+00 6  
 .0000E+00 7 .0000E+00 8 .0000E+00  
 16883 9 .0000E+00 10 .0000E+00 11 .0000E+00 12 .0000E+00 13 .0000E+00 14  
 .0000E+00 15 .0000E+00 16 .0000E+00  
 16884 17 .0000E+00 18 .0000E+00 19 .0000E+00 20 .0000E+00 21 .0000E+00 22  
 .0000E+00 23 .0000E+00 24 .0000E+00

16885 \*\*\* AERMOD - VERSION 23132 \*\*\* C:\Users\Alyssa  
 Barnett\Desktop\HRA\15638\15638-02a Ops\15638-02a Op \*\*\* 08/15/24  
 16886 \*\*\* AERMET - VERSION 16216 \*\*\*  
 \*\*\*  
 20:32:18

16887

16888 \*\*\* MODELOPTs: RegDFAULT CONC ELEV FLGPOL URBAN ADJ\_U\*
16889
16890 \* SOURCE EMISSION RATE SCALARS WHICH VARY DIURNALLY AND BY DAY OF WEEK (HRDOW) \*

16891 SOURCE ID = VOL214 ; SOURCE TYPE = VOLUME :
16892 HOUR SCALAR HOUR SCALAR HOUR SCALAR HOUR SCALAR HOUR SCALAR HOUR
16893 SCALAR HOUR SCALAR HOUR SCALAR

16894 - - - - -

16895 DAY OF WEEK = WEEKDAY
16896 1 .0000E+00 2 .0000E+00 3 .0000E+00 4 .0000E+00 5 .0000E+00 6
16897 .0000E+00 7 .0000E+00 8 .1000E+01
16897 9 .1000E+01 10 .1000E+01 11 .1000E+01 12 .1000E+01 13 .1000E+01 14
16898 .1000E+01 15 .1000E+01 16 .0000E+00
16898 17 .0000E+00 18 .0000E+00 19 .0000E+00 20 .0000E+00 21 .0000E+00 22
16898 .0000E+00 23 .0000E+00 24 .0000E+00

16899 DAY OF WEEK = SATURDAY
16900 1 .0000E+00 2 .0000E+00 3 .0000E+00 4 .0000E+00 5 .0000E+00 6
16901 .0000E+00 7 .0000E+00 8 .0000E+00
16901 9 .0000E+00 10 .0000E+00 11 .0000E+00 12 .0000E+00 13 .0000E+00 14
16902 .0000E+00 15 .0000E+00 16 .0000E+00
16902 17 .0000E+00 18 .0000E+00 19 .0000E+00 20 .0000E+00 21 .0000E+00 22
16902 .0000E+00 23 .0000E+00 24 .0000E+00

16903 DAY OF WEEK = SUNDAY
16904 1 .0000E+00 2 .0000E+00 3 .0000E+00 4 .0000E+00 5 .0000E+00 6
16905 .0000E+00 7 .0000E+00 8 .0000E+00
16905 9 .0000E+00 10 .0000E+00 11 .0000E+00 12 .0000E+00 13 .0000E+00 14
16906 .0000E+00 15 .0000E+00 16 .0000E+00
16906 17 .0000E+00 18 .0000E+00 19 .0000E+00 20 .0000E+00 21 .0000E+00 22
16906 .0000E+00 23 .0000E+00 24 .0000E+00

16907 \*\*\* AERMOD - VERSION 23132 \*\*\* C:\Users\Alyssa
Barnett\Desktop\HRA\15638\15638-02a Ops\15638-02a Op \*\*\* 08/15/24
16908 \*\*\* AERMET - VERSION 16216 \*\*\*
\*\*\*
20:32:18

16910 \*\*\* MODELOPTs: RegDFAULT CONC ELEV FLGPOL URBAN ADJ\_U\*
16911
16912 \* SOURCE EMISSION RATE SCALARS WHICH VARY DIURNALLY AND BY DAY OF WEEK (HRDOW) \*

16913 SOURCE ID = VOL215 ; SOURCE TYPE = VOLUME :
16914 HOUR SCALAR HOUR SCALAR HOUR SCALAR HOUR SCALAR HOUR SCALAR HOUR
16915 SCALAR HOUR SCALAR HOUR SCALAR

16916 - - - - -

16917 DAY OF WEEK = WEEKDAY
16918 1 .0000E+00 2 .0000E+00 3 .0000E+00 4 .0000E+00 5 .0000E+00 6
16919 .0000E+00 7 .0000E+00 8 .1000E+01
16919 9 .1000E+01 10 .1000E+01 11 .1000E+01 12 .1000E+01 13 .1000E+01 14
16920 .1000E+01 15 .1000E+01 16 .0000E+00
16920 17 .0000E+00 18 .0000E+00 19 .0000E+00 20 .0000E+00 21 .0000E+00 22
16920 .0000E+00 23 .0000E+00 24 .0000E+00

16921 DAY OF WEEK = SATURDAY
16922 1 .0000E+00 2 .0000E+00 3 .0000E+00 4 .0000E+00 5 .0000E+00 6
16923 .0000E+00 7 .0000E+00 8 .0000E+00
16923 9 .0000E+00 10 .0000E+00 11 .0000E+00 12 .0000E+00 13 .0000E+00 14
16924 .0000E+00 15 .0000E+00 16 .0000E+00
16924 17 .0000E+00 18 .0000E+00 19 .0000E+00 20 .0000E+00 21 .0000E+00 22
16924 .0000E+00 23 .0000E+00 24 .0000E+00

16925 DAY OF WEEK = SUNDAY
16926 1 .0000E+00 2 .0000E+00 3 .0000E+00 4 .0000E+00 5 .0000E+00 6
16926 .0000E+00 7 .0000E+00 8 .0000E+00



16927 9 .0000E+00 10 .0000E+00 11 .0000E+00 12 .0000E+00 13 .0000E+00 14  
.0000E+00 15 .0000E+00 16 .0000E+00  
16928 17 .0000E+00 18 .0000E+00 19 .0000E+00 20 .0000E+00 21 .0000E+00 22  
.0000E+00 23 .0000E+00 24 .0000E+00  
16929 \*\*\* AERMOD - VERSION 23132 \*\*\* \*\*\* C:\Users\Alyssa  
Barnett\Desktop\HRA\15638\15638-02a Ops\15638-02a Op \*\*\* 08/15/24  
16930 \*\*\* AERMET - VERSION 16216 \*\*\*  
\*\*\* \*\*\*  
20:32:18

16931  
PAGE 240  
16932 \*\*\* MODELOPTs: RegDFAULT CONC ELEV FLGPOL URBAN ADJ\_U\*  
16933  
16934 \* SOURCE EMISSION RATE SCALARS WHICH VARY DIURNALLY AND BY DAY OF  
WEEK (HRDOW) \*

16935  
16936 SOURCE ID = VOL216 ; SOURCE TYPE = VOLUME :  
16937 HOUR SCALAR HOUR SCALAR HOUR SCALAR HOUR SCALAR HOUR SCALAR HOUR  
SCALAR HOUR SCALAR HOUR SCALAR  
16938 - - - - -

16939 DAY OF WEEK = WEEKDAY  
16940 1 .0000E+00 2 .0000E+00 3 .0000E+00 4 .0000E+00 5 .0000E+00 6  
.0000E+00 7 .0000E+00 8 .1000E+01  
16941 9 .1000E+01 10 .1000E+01 11 .1000E+01 12 .1000E+01 13 .1000E+01 14  
.1000E+01 15 .1000E+01 16 .0000E+00  
16942 17 .0000E+00 18 .0000E+00 19 .0000E+00 20 .0000E+00 21 .0000E+00 22  
.0000E+00 23 .0000E+00 24 .0000E+00

16943 DAY OF WEEK = SATURDAY  
16944 1 .0000E+00 2 .0000E+00 3 .0000E+00 4 .0000E+00 5 .0000E+00 6  
.0000E+00 7 .0000E+00 8 .0000E+00  
16945 9 .0000E+00 10 .0000E+00 11 .0000E+00 12 .0000E+00 13 .0000E+00 14  
.0000E+00 15 .0000E+00 16 .0000E+00  
16946 17 .0000E+00 18 .0000E+00 19 .0000E+00 20 .0000E+00 21 .0000E+00 22  
.0000E+00 23 .0000E+00 24 .0000E+00

16947 DAY OF WEEK = SUNDAY  
16948 1 .0000E+00 2 .0000E+00 3 .0000E+00 4 .0000E+00 5 .0000E+00 6  
.0000E+00 7 .0000E+00 8 .0000E+00  
16949 9 .0000E+00 10 .0000E+00 11 .0000E+00 12 .0000E+00 13 .0000E+00 14  
.0000E+00 15 .0000E+00 16 .0000E+00  
16950 17 .0000E+00 18 .0000E+00 19 .0000E+00 20 .0000E+00 21 .0000E+00 22  
.0000E+00 23 .0000E+00 24 .0000E+00

16951 \*\*\* AERMOD - VERSION 23132 \*\*\* \*\*\* C:\Users\Alyssa  
Barnett\Desktop\HRA\15638\15638-02a Ops\15638-02a Op \*\*\* 08/15/24  
16952 \*\*\* AERMET - VERSION 16216 \*\*\*  
\*\*\* \*\*\*  
20:32:18

16953  
PAGE 241  
16954 \*\*\* MODELOPTs: RegDFAULT CONC ELEV FLGPOL URBAN ADJ\_U\*  
16955  
16956 \* SOURCE EMISSION RATE SCALARS WHICH VARY DIURNALLY AND BY DAY OF  
WEEK (HRDOW) \*

16957  
16958 SOURCE ID = VOL217 ; SOURCE TYPE = VOLUME :  
16959 HOUR SCALAR HOUR SCALAR HOUR SCALAR HOUR SCALAR HOUR SCALAR HOUR  
SCALAR HOUR SCALAR HOUR SCALAR  
16960 - - - - -

16961 DAY OF WEEK = WEEKDAY  
16962 1 .0000E+00 2 .0000E+00 3 .0000E+00 4 .0000E+00 5 .0000E+00 6  
.0000E+00 7 .0000E+00 8 .1000E+01  
16963 9 .1000E+01 10 .1000E+01 11 .1000E+01 12 .1000E+01 13 .1000E+01 14  
.1000E+01 15 .1000E+01 16 .0000E+00  
16964 17 .0000E+00 18 .0000E+00 19 .0000E+00 20 .0000E+00 21 .0000E+00 22  
.0000E+00 23 .0000E+00 24 .0000E+00

16965 DAY OF WEEK = SATURDAY  
 16966 1 .0000E+00 2 .0000E+00 3 .0000E+00 4 .0000E+00 5 .0000E+00 6  
 .0000E+00 7 .0000E+00 8 .0000E+00  
 16967 9 .0000E+00 10 .0000E+00 11 .0000E+00 12 .0000E+00 13 .0000E+00 14  
 .0000E+00 15 .0000E+00 16 .0000E+00  
 16968 17 .0000E+00 18 .0000E+00 19 .0000E+00 20 .0000E+00 21 .0000E+00 22  
 .0000E+00 23 .0000E+00 24 .0000E+00

16969 DAY OF WEEK = SUNDAY  
 16970 1 .0000E+00 2 .0000E+00 3 .0000E+00 4 .0000E+00 5 .0000E+00 6  
 .0000E+00 7 .0000E+00 8 .0000E+00  
 16971 9 .0000E+00 10 .0000E+00 11 .0000E+00 12 .0000E+00 13 .0000E+00 14  
 .0000E+00 15 .0000E+00 16 .0000E+00  
 16972 17 .0000E+00 18 .0000E+00 19 .0000E+00 20 .0000E+00 21 .0000E+00 22  
 .0000E+00 23 .0000E+00 24 .0000E+00

16973 \*\*\* AERMOD - VERSION 23132 \*\*\* C:\Users\Alyssa  
 Barnett\Desktop\HRA\15638\15638-02a Ops\15638-02a Op \*\*\* 08/15/24  
 16974 \*\*\* AERMET - VERSION 16216 \*\*\*  
 \*\*\*  
 20:32:18

16975 PAGE 242  
 16976 \*\*\* MODELOPTs: RegDFAULT CONC ELEV FLGPOL URBAN ADJ\_U\*  
 16977  
 16978 \* SOURCE EMISSION RATE SCALARS WHICH VARY DIURNALLY AND BY DAY OF  
 WEEK (HRDOW) \*

16979 SOURCE ID = VOL218 ; SOURCE TYPE = VOLUME :  
 16980 HOUR SCALAR HOUR SCALAR HOUR SCALAR HOUR SCALAR HOUR SCALAR HOUR  
 16981 SCALAR HOUR SCALAR HOUR SCALAR  
 16982 - - - - -

16983 DAY OF WEEK = WEEKDAY  
 16984 1 .0000E+00 2 .0000E+00 3 .0000E+00 4 .0000E+00 5 .0000E+00 6  
 .0000E+00 7 .0000E+00 8 .1000E+01  
 16985 9 .1000E+01 10 .1000E+01 11 .1000E+01 12 .1000E+01 13 .1000E+01 14  
 .1000E+01 15 .1000E+01 16 .0000E+00  
 16986 17 .0000E+00 18 .0000E+00 19 .0000E+00 20 .0000E+00 21 .0000E+00 22  
 .0000E+00 23 .0000E+00 24 .0000E+00

16987 DAY OF WEEK = SATURDAY  
 16988 1 .0000E+00 2 .0000E+00 3 .0000E+00 4 .0000E+00 5 .0000E+00 6  
 .0000E+00 7 .0000E+00 8 .0000E+00  
 16989 9 .0000E+00 10 .0000E+00 11 .0000E+00 12 .0000E+00 13 .0000E+00 14  
 .0000E+00 15 .0000E+00 16 .0000E+00  
 16990 17 .0000E+00 18 .0000E+00 19 .0000E+00 20 .0000E+00 21 .0000E+00 22  
 .0000E+00 23 .0000E+00 24 .0000E+00

16991 DAY OF WEEK = SUNDAY  
 16992 1 .0000E+00 2 .0000E+00 3 .0000E+00 4 .0000E+00 5 .0000E+00 6  
 .0000E+00 7 .0000E+00 8 .0000E+00  
 16993 9 .0000E+00 10 .0000E+00 11 .0000E+00 12 .0000E+00 13 .0000E+00 14  
 .0000E+00 15 .0000E+00 16 .0000E+00  
 16994 17 .0000E+00 18 .0000E+00 19 .0000E+00 20 .0000E+00 21 .0000E+00 22  
 .0000E+00 23 .0000E+00 24 .0000E+00

16995 \*\*\* AERMOD - VERSION 23132 \*\*\* C:\Users\Alyssa  
 Barnett\Desktop\HRA\15638\15638-02a Ops\15638-02a Op \*\*\* 08/15/24  
 16996 \*\*\* AERMET - VERSION 16216 \*\*\*  
 \*\*\*  
 20:32:18

16997 PAGE 243  
 16998 \*\*\* MODELOPTs: RegDFAULT CONC ELEV FLGPOL URBAN ADJ\_U\*  
 16999  
 17000 \* SOURCE EMISSION RATE SCALARS WHICH VARY DIURNALLY AND BY DAY OF  
 WEEK (HRDOW) \*

17001 SOURCE ID = VOL219 ; SOURCE TYPE = VOLUME :  
 17002 HOUR SCALAR HOUR SCALAR HOUR SCALAR HOUR SCALAR HOUR SCALAR HOUR  
 17003 SCALAR HOUR SCALAR HOUR SCALAR

```

SCALAR  HOUR  SCALAR  HOUR  SCALAR
17004  - - - - -
17005  DAY OF WEEK = WEEKDAY
17006  1 .0000E+00  2 .0000E+00  3 .0000E+00  4 .0000E+00  5 .0000E+00  6
      .0000E+00  7 .0000E+00  8 .1000E+01
17007  9 .1000E+01  10 .1000E+01  11 .1000E+01  12 .1000E+01  13 .1000E+01  14
      .1000E+01  15 .1000E+01  16 .0000E+00
17008  17 .0000E+00  18 .0000E+00  19 .0000E+00  20 .0000E+00  21 .0000E+00  22
      .0000E+00  23 .0000E+00  24 .0000E+00
17009  DAY OF WEEK = SATURDAY
17010  1 .0000E+00  2 .0000E+00  3 .0000E+00  4 .0000E+00  5 .0000E+00  6
      .0000E+00  7 .0000E+00  8 .0000E+00
17011  9 .0000E+00  10 .0000E+00  11 .0000E+00  12 .0000E+00  13 .0000E+00  14
      .0000E+00  15 .0000E+00  16 .0000E+00
17012  17 .0000E+00  18 .0000E+00  19 .0000E+00  20 .0000E+00  21 .0000E+00  22
      .0000E+00  23 .0000E+00  24 .0000E+00
17013  DAY OF WEEK = SUNDAY
17014  1 .0000E+00  2 .0000E+00  3 .0000E+00  4 .0000E+00  5 .0000E+00  6
      .0000E+00  7 .0000E+00  8 .0000E+00
17015  9 .0000E+00  10 .0000E+00  11 .0000E+00  12 .0000E+00  13 .0000E+00  14
      .0000E+00  15 .0000E+00  16 .0000E+00
17016  17 .0000E+00  18 .0000E+00  19 .0000E+00  20 .0000E+00  21 .0000E+00  22
      .0000E+00  23 .0000E+00  24 .0000E+00
17017  *** AERMOD - VERSION 23132 ***      *** C:\Users\Alyssa
Barnett\Desktop\HRA\15638\15638-02a Ops\15638-02a Op ***      08/15/24
17018  *** AERMET - VERSION 16216 ***
      ***
      20:32:18
17019
      PAGE 244
17020  *** MODELOPTs:  RegDFAULT  CONC  ELEV  FLGPOL  URBAN  ADJ_U*
17021
17022  * SOURCE EMISSION RATE SCALARS WHICH VARY DIURNALLY AND BY DAY OF
      WEEK (HRDOW) *
17023
17024  SOURCE ID = VOL220      ; SOURCE TYPE = VOLUME      :
17025  HOUR  SCALAR  HOUR  SCALAR  HOUR  SCALAR  HOUR  SCALAR  HOUR  SCALAR  HOUR
      SCALAR  HOUR  SCALAR  HOUR  SCALAR
17026  - - - - -
17027  DAY OF WEEK = WEEKDAY
17028  1 .0000E+00  2 .0000E+00  3 .0000E+00  4 .0000E+00  5 .0000E+00  6
      .0000E+00  7 .0000E+00  8 .1000E+01
17029  9 .1000E+01  10 .1000E+01  11 .1000E+01  12 .1000E+01  13 .1000E+01  14
      .1000E+01  15 .1000E+01  16 .0000E+00
17030  17 .0000E+00  18 .0000E+00  19 .0000E+00  20 .0000E+00  21 .0000E+00  22
      .0000E+00  23 .0000E+00  24 .0000E+00
17031  DAY OF WEEK = SATURDAY
17032  1 .0000E+00  2 .0000E+00  3 .0000E+00  4 .0000E+00  5 .0000E+00  6
      .0000E+00  7 .0000E+00  8 .0000E+00
17033  9 .0000E+00  10 .0000E+00  11 .0000E+00  12 .0000E+00  13 .0000E+00  14
      .0000E+00  15 .0000E+00  16 .0000E+00
17034  17 .0000E+00  18 .0000E+00  19 .0000E+00  20 .0000E+00  21 .0000E+00  22
      .0000E+00  23 .0000E+00  24 .0000E+00
17035  DAY OF WEEK = SUNDAY
17036  1 .0000E+00  2 .0000E+00  3 .0000E+00  4 .0000E+00  5 .0000E+00  6
      .0000E+00  7 .0000E+00  8 .0000E+00
17037  9 .0000E+00  10 .0000E+00  11 .0000E+00  12 .0000E+00  13 .0000E+00  14
      .0000E+00  15 .0000E+00  16 .0000E+00
17038  17 .0000E+00  18 .0000E+00  19 .0000E+00  20 .0000E+00  21 .0000E+00  22
      .0000E+00  23 .0000E+00  24 .0000E+00
17039  *** AERMOD - VERSION 23132 ***      *** C:\Users\Alyssa
Barnett\Desktop\HRA\15638\15638-02a Ops\15638-02a Op ***      08/15/24
17040  *** AERMET - VERSION 16216 ***
      ***
      ***

```

20:32:18

17041

PAGE 245

17042 \*\*\* MODELOPTs: RegDFAULT CONC ELEV FLGPOL URBAN ADJ\_U\*

17043

17044 \* SOURCE EMISSION RATE SCALARS WHICH VARY DIURNALLY AND BY DAY OF WEEK (HRDOW) \*

17045

17046 SOURCE ID = VOL221 ; SOURCE TYPE = VOLUME :

17047 HOUR SCALAR HOUR SCALAR HOUR SCALAR HOUR SCALAR HOUR SCALAR HOUR SCALAR HOUR
17048 SCALAR HOUR SCALAR HOUR SCALAR

17048

17049 DAY OF WEEK = WEEKDAY

17050 1 .0000E+00 2 .0000E+00 3 .0000E+00 4 .0000E+00 5 .0000E+00 6
17051 .0000E+00 7 .0000E+00 8 .1000E+01

17051 9 .1000E+01 10 .1000E+01 11 .1000E+01 12 .1000E+01 13 .1000E+01 14
17052 .1000E+01 15 .1000E+01 16 .0000E+00

17052 17 .0000E+00 18 .0000E+00 19 .0000E+00 20 .0000E+00 21 .0000E+00 22
17053 .0000E+00 23 .0000E+00 24 .0000E+00

17053 DAY OF WEEK = SATURDAY

17054 1 .0000E+00 2 .0000E+00 3 .0000E+00 4 .0000E+00 5 .0000E+00 6
17055 .0000E+00 7 .0000E+00 8 .0000E+00

17055 9 .0000E+00 10 .0000E+00 11 .0000E+00 12 .0000E+00 13 .0000E+00 14
17056 .0000E+00 15 .0000E+00 16 .0000E+00

17056 17 .0000E+00 18 .0000E+00 19 .0000E+00 20 .0000E+00 21 .0000E+00 22
17057 .0000E+00 23 .0000E+00 24 .0000E+00

17057 DAY OF WEEK = SUNDAY

17058 1 .0000E+00 2 .0000E+00 3 .0000E+00 4 .0000E+00 5 .0000E+00 6
17059 .0000E+00 7 .0000E+00 8 .0000E+00

17059 9 .0000E+00 10 .0000E+00 11 .0000E+00 12 .0000E+00 13 .0000E+00 14
17060 .0000E+00 15 .0000E+00 16 .0000E+00

17060 17 .0000E+00 18 .0000E+00 19 .0000E+00 20 .0000E+00 21 .0000E+00 22
17061 .0000E+00 23 .0000E+00 24 .0000E+00

17061 \*\*\* AERMOD - VERSION 23132 \*\*\* \*\* C:\Users\Alyssa

Barnett\Desktop\HRA\15638\15638-02a Ops\15638-02a Op \*\*\* 08/15/24

17062 \*\*\* AERMET - VERSION 16216 \*\*\*

\*\*\* \*\*

20:32:18

17063

PAGE 246

17064 \*\*\* MODELOPTs: RegDFAULT CONC ELEV FLGPOL URBAN ADJ\_U\*

17065

17066 \* SOURCE EMISSION RATE SCALARS WHICH VARY DIURNALLY AND BY DAY OF WEEK (HRDOW) \*

17067

17068 SOURCE ID = VOL222 ; SOURCE TYPE = VOLUME :

17069 HOUR SCALAR HOUR SCALAR HOUR SCALAR HOUR SCALAR HOUR SCALAR HOUR SCALAR HOUR
17070 SCALAR HOUR SCALAR HOUR SCALAR

17070

17071 DAY OF WEEK = WEEKDAY

17072 1 .0000E+00 2 .0000E+00 3 .0000E+00 4 .0000E+00 5 .0000E+00 6
17073 .0000E+00 7 .0000E+00 8 .1000E+01

17073 9 .1000E+01 10 .1000E+01 11 .1000E+01 12 .1000E+01 13 .1000E+01 14
17074 .1000E+01 15 .1000E+01 16 .0000E+00

17074 17 .0000E+00 18 .0000E+00 19 .0000E+00 20 .0000E+00 21 .0000E+00 22
17075 .0000E+00 23 .0000E+00 24 .0000E+00

17075 DAY OF WEEK = SATURDAY

17076 1 .0000E+00 2 .0000E+00 3 .0000E+00 4 .0000E+00 5 .0000E+00 6
17077 .0000E+00 7 .0000E+00 8 .0000E+00

17077 9 .0000E+00 10 .0000E+00 11 .0000E+00 12 .0000E+00 13 .0000E+00 14
17078 .0000E+00 15 .0000E+00 16 .0000E+00

17078 17 .0000E+00 18 .0000E+00 19 .0000E+00 20 .0000E+00 21 .0000E+00 22
17079 .0000E+00 23 .0000E+00 24 .0000E+00

17079 DAY OF WEEK = SUNDAY

17080 1 .0000E+00 2 .0000E+00 3 .0000E+00 4 .0000E+00 5 .0000E+00 6  
.0000E+00 7 .0000E+00 8 .0000E+00  
17081 9 .0000E+00 10 .0000E+00 11 .0000E+00 12 .0000E+00 13 .0000E+00 14  
.0000E+00 15 .0000E+00 16 .0000E+00  
17082 17 .0000E+00 18 .0000E+00 19 .0000E+00 20 .0000E+00 21 .0000E+00 22  
.0000E+00 23 .0000E+00 24 .0000E+00

17083 \*\*\* AERMOD - VERSION 23132 \*\*\* C:\Users\Alyssa  
Barnett\Desktop\HRA\15638\15638-02a Ops\15638-02a Op \*\*\* 08/15/24

17084 \*\*\* AERMET - VERSION 16216 \*\*\*  
\*\*\*  
20:32:18

17085

PAGE 247

17086 \*\*\* MODELOPTs: RegDFAULT CONC ELEV FLGPOL URBAN ADJ\_U\*

17087

17088 \* SOURCE EMISSION RATE SCALARS WHICH VARY DIURNALLY AND BY DAY OF  
WEEK (HRDOW) \*

17089

17090 SOURCE ID = VOL223 ; SOURCE TYPE = VOLUME :  
17091 HOUR SCALAR HOUR SCALAR HOUR SCALAR HOUR SCALAR HOUR SCALAR HOUR  
SCALAR HOUR SCALAR HOUR SCALAR

17092 - - - - -  
- - - - -

17093 DAY OF WEEK = WEEKDAY

17094 1 .0000E+00 2 .0000E+00 3 .0000E+00 4 .0000E+00 5 .0000E+00 6  
.0000E+00 7 .0000E+00 8 .1000E+01  
17095 9 .1000E+01 10 .1000E+01 11 .1000E+01 12 .1000E+01 13 .1000E+01 14  
.1000E+01 15 .1000E+01 16 .0000E+00  
17096 17 .0000E+00 18 .0000E+00 19 .0000E+00 20 .0000E+00 21 .0000E+00 22  
.0000E+00 23 .0000E+00 24 .0000E+00

17097 DAY OF WEEK = SATURDAY

17098 1 .0000E+00 2 .0000E+00 3 .0000E+00 4 .0000E+00 5 .0000E+00 6  
.0000E+00 7 .0000E+00 8 .0000E+00  
17099 9 .0000E+00 10 .0000E+00 11 .0000E+00 12 .0000E+00 13 .0000E+00 14  
.0000E+00 15 .0000E+00 16 .0000E+00  
17100 17 .0000E+00 18 .0000E+00 19 .0000E+00 20 .0000E+00 21 .0000E+00 22  
.0000E+00 23 .0000E+00 24 .0000E+00

17101 DAY OF WEEK = SUNDAY

17102 1 .0000E+00 2 .0000E+00 3 .0000E+00 4 .0000E+00 5 .0000E+00 6  
.0000E+00 7 .0000E+00 8 .0000E+00  
17103 9 .0000E+00 10 .0000E+00 11 .0000E+00 12 .0000E+00 13 .0000E+00 14  
.0000E+00 15 .0000E+00 16 .0000E+00  
17104 17 .0000E+00 18 .0000E+00 19 .0000E+00 20 .0000E+00 21 .0000E+00 22  
.0000E+00 23 .0000E+00 24 .0000E+00

17105 \*\*\* AERMOD - VERSION 23132 \*\*\* C:\Users\Alyssa  
Barnett\Desktop\HRA\15638\15638-02a Ops\15638-02a Op \*\*\* 08/15/24

17106 \*\*\* AERMET - VERSION 16216 \*\*\*  
\*\*\*  
20:32:18

17107

PAGE 248

17108 \*\*\* MODELOPTs: RegDFAULT CONC ELEV FLGPOL URBAN ADJ\_U\*

17109

17110 \* SOURCE EMISSION RATE SCALARS WHICH VARY DIURNALLY AND BY DAY OF  
WEEK (HRDOW) \*

17111

17112 SOURCE ID = VOL224 ; SOURCE TYPE = VOLUME :  
17113 HOUR SCALAR HOUR SCALAR HOUR SCALAR HOUR SCALAR HOUR SCALAR HOUR  
SCALAR HOUR SCALAR HOUR SCALAR

17114 - - - - -  
- - - - -

17115 DAY OF WEEK = WEEKDAY

17116 1 .0000E+00 2 .0000E+00 3 .0000E+00 4 .0000E+00 5 .0000E+00 6  
.0000E+00 7 .0000E+00 8 .1000E+01  
17117 9 .1000E+01 10 .1000E+01 11 .1000E+01 12 .1000E+01 13 .1000E+01 14  
.1000E+01 15 .1000E+01 16 .0000E+00

17118 17 .0000E+00 18 .0000E+00 19 .0000E+00 20 .0000E+00 21 .0000E+00 22  
.0000E+00 23 .0000E+00 24 .0000E+00

17119 DAY OF WEEK = SATURDAY  
17120 1 .0000E+00 2 .0000E+00 3 .0000E+00 4 .0000E+00 5 .0000E+00 6  
.0000E+00 7 .0000E+00 8 .0000E+00

17121 9 .0000E+00 10 .0000E+00 11 .0000E+00 12 .0000E+00 13 .0000E+00 14  
.0000E+00 15 .0000E+00 16 .0000E+00  
17122 17 .0000E+00 18 .0000E+00 19 .0000E+00 20 .0000E+00 21 .0000E+00 22  
.0000E+00 23 .0000E+00 24 .0000E+00

17123 DAY OF WEEK = SUNDAY  
17124 1 .0000E+00 2 .0000E+00 3 .0000E+00 4 .0000E+00 5 .0000E+00 6  
.0000E+00 7 .0000E+00 8 .0000E+00  
17125 9 .0000E+00 10 .0000E+00 11 .0000E+00 12 .0000E+00 13 .0000E+00 14  
.0000E+00 15 .0000E+00 16 .0000E+00  
17126 17 .0000E+00 18 .0000E+00 19 .0000E+00 20 .0000E+00 21 .0000E+00 22  
.0000E+00 23 .0000E+00 24 .0000E+00

17127 \*\*\* AERMOD - VERSION 23132 \*\*\* C:\Users\Alyssa  
Barnett\Desktop\HRA\15638\15638-02a Ops\15638-02a Op \*\*\* 08/15/24  
17128 \*\*\* AERMET - VERSION 16216 \*\*\*  
\*\*\*  
20:32:18

17129 PAGE 249  
17130 \*\*\* MODELOPTs: RegDFAULT CONC ELEV FLGPOL URBAN ADJ\_U\*  
17131  
17132 \* SOURCE EMISSION RATE SCALARS WHICH VARY DIURNALLY AND BY DAY OF  
WEEK (HRDOW) \*

17133 SOURCE ID = VOL225 ; SOURCE TYPE = VOLUME :  
17134 HOUR SCALAR HOUR SCALAR HOUR SCALAR HOUR SCALAR HOUR SCALAR HOUR  
17135 SCALAR HOUR SCALAR HOUR SCALAR  
17136 - - - - -

17137 DAY OF WEEK = WEEKDAY  
17138 1 .0000E+00 2 .0000E+00 3 .0000E+00 4 .0000E+00 5 .0000E+00 6  
.0000E+00 7 .0000E+00 8 .1000E+01  
17139 9 .1000E+01 10 .1000E+01 11 .1000E+01 12 .1000E+01 13 .1000E+01 14  
.1000E+01 15 .1000E+01 16 .0000E+00  
17140 17 .0000E+00 18 .0000E+00 19 .0000E+00 20 .0000E+00 21 .0000E+00 22  
.0000E+00 23 .0000E+00 24 .0000E+00

17141 DAY OF WEEK = SATURDAY  
17142 1 .0000E+00 2 .0000E+00 3 .0000E+00 4 .0000E+00 5 .0000E+00 6  
.0000E+00 7 .0000E+00 8 .0000E+00  
17143 9 .0000E+00 10 .0000E+00 11 .0000E+00 12 .0000E+00 13 .0000E+00 14  
.0000E+00 15 .0000E+00 16 .0000E+00  
17144 17 .0000E+00 18 .0000E+00 19 .0000E+00 20 .0000E+00 21 .0000E+00 22  
.0000E+00 23 .0000E+00 24 .0000E+00

17145 DAY OF WEEK = SUNDAY  
17146 1 .0000E+00 2 .0000E+00 3 .0000E+00 4 .0000E+00 5 .0000E+00 6  
.0000E+00 7 .0000E+00 8 .0000E+00  
17147 9 .0000E+00 10 .0000E+00 11 .0000E+00 12 .0000E+00 13 .0000E+00 14  
.0000E+00 15 .0000E+00 16 .0000E+00  
17148 17 .0000E+00 18 .0000E+00 19 .0000E+00 20 .0000E+00 21 .0000E+00 22  
.0000E+00 23 .0000E+00 24 .0000E+00

17149 \*\*\* AERMOD - VERSION 23132 \*\*\* C:\Users\Alyssa  
Barnett\Desktop\HRA\15638\15638-02a Ops\15638-02a Op \*\*\* 08/15/24  
17150 \*\*\* AERMET - VERSION 16216 \*\*\*  
\*\*\*  
20:32:18

17151 PAGE 250  
17152 \*\*\* MODELOPTs: RegDFAULT CONC ELEV FLGPOL URBAN ADJ\_U\*  
17153  
17154 \* SOURCE EMISSION RATE SCALARS WHICH VARY DIURNALLY AND BY DAY OF  
WEEK (HRDOW) \*

17155

17156 SOURCE ID = VOL226 ; SOURCE TYPE = VOLUME :  
17157 HOUR SCALAR HOUR SCALAR HOUR SCALAR HOUR SCALAR HOUR SCALAR HOUR  
SCALAR HOUR SCALAR HOUR SCALAR

17158 -----  
-----

17159 DAY OF WEEK = WEEKDAY  
17160 1 .0000E+00 2 .0000E+00 3 .0000E+00 4 .0000E+00 5 .0000E+00 6  
.0000E+00 7 .0000E+00 8 .1000E+01  
17161 9 .1000E+01 10 .1000E+01 11 .1000E+01 12 .1000E+01 13 .1000E+01 14  
.1000E+01 15 .1000E+01 16 .0000E+00  
17162 17 .0000E+00 18 .0000E+00 19 .0000E+00 20 .0000E+00 21 .0000E+00 22  
.0000E+00 23 .0000E+00 24 .0000E+00

17163 DAY OF WEEK = SATURDAY  
17164 1 .0000E+00 2 .0000E+00 3 .0000E+00 4 .0000E+00 5 .0000E+00 6  
.0000E+00 7 .0000E+00 8 .0000E+00  
17165 9 .0000E+00 10 .0000E+00 11 .0000E+00 12 .0000E+00 13 .0000E+00 14  
.0000E+00 15 .0000E+00 16 .0000E+00  
17166 17 .0000E+00 18 .0000E+00 19 .0000E+00 20 .0000E+00 21 .0000E+00 22  
.0000E+00 23 .0000E+00 24 .0000E+00

17167 DAY OF WEEK = SUNDAY  
17168 1 .0000E+00 2 .0000E+00 3 .0000E+00 4 .0000E+00 5 .0000E+00 6  
.0000E+00 7 .0000E+00 8 .0000E+00  
17169 9 .0000E+00 10 .0000E+00 11 .0000E+00 12 .0000E+00 13 .0000E+00 14  
.0000E+00 15 .0000E+00 16 .0000E+00  
17170 17 .0000E+00 18 .0000E+00 19 .0000E+00 20 .0000E+00 21 .0000E+00 22  
.0000E+00 23 .0000E+00 24 .0000E+00

17171 \*\*\* AERMOD - VERSION 23132 \*\*\* \*\*\* C:\Users\Alyssa  
Barnett\Desktop\HRA\15638\15638-02a Ops\15638-02a Op \*\*\* 08/15/24  
17172 \*\*\* AERMET - VERSION 16216 \*\*\*  
\*\*\* \*\*\*  
20:32:18

17173 PAGE 251  
17174 \*\*\* MODELOPTs: RegDFAULT CONC ELEV FLGPOL URBAN ADJ\_U\*  
17175  
17176 \* SOURCE EMISSION RATE SCALARS WHICH VARY DIURNALLY AND BY DAY OF  
WEEK (HRDOW) \*

17177 SOURCE ID = VOL227 ; SOURCE TYPE = VOLUME :  
17178 HOUR SCALAR HOUR SCALAR HOUR SCALAR HOUR SCALAR HOUR SCALAR HOUR  
SCALAR HOUR SCALAR HOUR SCALAR

17180 -----  
-----

17181 DAY OF WEEK = WEEKDAY  
17182 1 .0000E+00 2 .0000E+00 3 .0000E+00 4 .0000E+00 5 .0000E+00 6  
.0000E+00 7 .0000E+00 8 .1000E+01  
17183 9 .1000E+01 10 .1000E+01 11 .1000E+01 12 .1000E+01 13 .1000E+01 14  
.1000E+01 15 .1000E+01 16 .0000E+00  
17184 17 .0000E+00 18 .0000E+00 19 .0000E+00 20 .0000E+00 21 .0000E+00 22  
.0000E+00 23 .0000E+00 24 .0000E+00

17185 DAY OF WEEK = SATURDAY  
17186 1 .0000E+00 2 .0000E+00 3 .0000E+00 4 .0000E+00 5 .0000E+00 6  
.0000E+00 7 .0000E+00 8 .0000E+00  
17187 9 .0000E+00 10 .0000E+00 11 .0000E+00 12 .0000E+00 13 .0000E+00 14  
.0000E+00 15 .0000E+00 16 .0000E+00  
17188 17 .0000E+00 18 .0000E+00 19 .0000E+00 20 .0000E+00 21 .0000E+00 22  
.0000E+00 23 .0000E+00 24 .0000E+00

17189 DAY OF WEEK = SUNDAY  
17190 1 .0000E+00 2 .0000E+00 3 .0000E+00 4 .0000E+00 5 .0000E+00 6  
.0000E+00 7 .0000E+00 8 .0000E+00  
17191 9 .0000E+00 10 .0000E+00 11 .0000E+00 12 .0000E+00 13 .0000E+00 14  
.0000E+00 15 .0000E+00 16 .0000E+00  
17192 17 .0000E+00 18 .0000E+00 19 .0000E+00 20 .0000E+00 21 .0000E+00 22  
.0000E+00 23 .0000E+00 24 .0000E+00

17193 \*\*\* AERMOD - VERSION 23132 \*\*\* \*\*\* C:\Users\Alyssa  
Barnett\Desktop\HRA\15638\15638-02a Ops\15638-02a Op \*\*\* 08/15/24

17194 \*\*\* AERMET - VERSION 16216 \*\*\*

\*\*\*

\*\*\*

20:32:18

17195

PAGE 252

17196 \*\*\* MODELOPTs: RegDFAULT CONC ELEV FLGPOL URBAN ADJ\_U\*

17197

17198 \* SOURCE EMISSION RATE SCALARS WHICH VARY DIURNALLY AND BY DAY OF WEEK (HRDOW) \*

17199

17200 SOURCE ID = VOL228 ; SOURCE TYPE = VOLUME :

17201 HOUR SCALAR HOUR SCALAR HOUR SCALAR HOUR SCALAR HOUR SCALAR HOUR SCALAR HOUR  
17202 SCALAR HOUR SCALAR HOUR SCALAR

17202

17203 DAY OF WEEK = WEEKDAY

17204 1 .0000E+00 2 .0000E+00 3 .0000E+00 4 .0000E+00 5 .0000E+00 6  
.0000E+00 7 .0000E+00 8 .1000E+01

17205 9 .1000E+01 10 .1000E+01 11 .1000E+01 12 .1000E+01 13 .1000E+01 14  
.1000E+01 15 .1000E+01 16 .0000E+00

17206 17 .0000E+00 18 .0000E+00 19 .0000E+00 20 .0000E+00 21 .0000E+00 22  
.0000E+00 23 .0000E+00 24 .0000E+00

17207 DAY OF WEEK = SATURDAY

17208 1 .0000E+00 2 .0000E+00 3 .0000E+00 4 .0000E+00 5 .0000E+00 6  
.0000E+00 7 .0000E+00 8 .0000E+00

17209 9 .0000E+00 10 .0000E+00 11 .0000E+00 12 .0000E+00 13 .0000E+00 14  
.0000E+00 15 .0000E+00 16 .0000E+00

17210 17 .0000E+00 18 .0000E+00 19 .0000E+00 20 .0000E+00 21 .0000E+00 22  
.0000E+00 23 .0000E+00 24 .0000E+00

17211 DAY OF WEEK = SUNDAY

17212 1 .0000E+00 2 .0000E+00 3 .0000E+00 4 .0000E+00 5 .0000E+00 6  
.0000E+00 7 .0000E+00 8 .0000E+00

17213 9 .0000E+00 10 .0000E+00 11 .0000E+00 12 .0000E+00 13 .0000E+00 14  
.0000E+00 15 .0000E+00 16 .0000E+00

17214 17 .0000E+00 18 .0000E+00 19 .0000E+00 20 .0000E+00 21 .0000E+00 22  
.0000E+00 23 .0000E+00 24 .0000E+00

17215 \*\*\* AERMOD - VERSION 23132 \*\*\* C:\Users\Alyssa

Barnett\Desktop\HRA\15638\15638-02a Ops\15638-02a Op \*\*\* 08/15/24

17216 \*\*\* AERMET - VERSION 16216 \*\*\*

\*\*\*

\*\*\*

20:32:18

17217

PAGE 253

17218 \*\*\* MODELOPTs: RegDFAULT CONC ELEV FLGPOL URBAN ADJ\_U\*

17219

17220 \* SOURCE EMISSION RATE SCALARS WHICH VARY DIURNALLY AND BY DAY OF WEEK (HRDOW) \*

17221

17222 SOURCE ID = VOL229 ; SOURCE TYPE = VOLUME :

17223 HOUR SCALAR HOUR SCALAR HOUR SCALAR HOUR SCALAR HOUR SCALAR HOUR SCALAR HOUR  
17224 SCALAR HOUR SCALAR HOUR SCALAR

17224

17225 DAY OF WEEK = WEEKDAY

17226 1 .0000E+00 2 .0000E+00 3 .0000E+00 4 .0000E+00 5 .0000E+00 6  
.0000E+00 7 .0000E+00 8 .1000E+01

17227 9 .1000E+01 10 .1000E+01 11 .1000E+01 12 .1000E+01 13 .1000E+01 14  
.1000E+01 15 .1000E+01 16 .0000E+00

17228 17 .0000E+00 18 .0000E+00 19 .0000E+00 20 .0000E+00 21 .0000E+00 22  
.0000E+00 23 .0000E+00 24 .0000E+00

17229 DAY OF WEEK = SATURDAY

17230 1 .0000E+00 2 .0000E+00 3 .0000E+00 4 .0000E+00 5 .0000E+00 6  
.0000E+00 7 .0000E+00 8 .0000E+00

17231 9 .0000E+00 10 .0000E+00 11 .0000E+00 12 .0000E+00 13 .0000E+00 14  
.0000E+00 15 .0000E+00 16 .0000E+00

17232 17 .0000E+00 18 .0000E+00 19 .0000E+00 20 .0000E+00 21 .0000E+00 22  
.0000E+00



.0000E+00 23 .0000E+00 24 .0000E+00  
17233 DAY OF WEEK = SUNDAY  
17234 1 .0000E+00 2 .0000E+00 3 .0000E+00 4 .0000E+00 5 .0000E+00 6  
.0000E+00 7 .0000E+00 8 .0000E+00  
17235 9 .0000E+00 10 .0000E+00 11 .0000E+00 12 .0000E+00 13 .0000E+00 14  
.0000E+00 15 .0000E+00 16 .0000E+00  
17236 17 .0000E+00 18 .0000E+00 19 .0000E+00 20 .0000E+00 21 .0000E+00 22  
.0000E+00 23 .0000E+00 24 .0000E+00

17237 \*\*\* AERMOD - VERSION 23132 \*\*\* C:\Users\Alyssa  
Barnett\Desktop\HRA\15638\15638-02a Ops\15638-02a Op \*\*\* 08/15/24

17238 \*\*\* AERMET - VERSION 16216 \*\*\*  
\*\*\* \*\*\*  
20:32:18

17239 PAGE 254  
17240 \*\*\* MODELOPTs: RegDFAULT CONC ELEV FLGPOL URBAN ADJ\_U\*  
17241  
17242 \* SOURCE EMISSION RATE SCALARS WHICH VARY DIURNALLY AND BY DAY OF  
WEEK (HRDOW) \*

17243 SOURCE ID = VOL230 ; SOURCE TYPE = VOLUME :  
17244 HOUR SCALAR HOUR SCALAR HOUR SCALAR HOUR SCALAR HOUR SCALAR HOUR  
17245 SCALAR HOUR SCALAR HOUR SCALAR  
17246 - - - - -

17247 DAY OF WEEK = WEEKDAY  
17248 1 .0000E+00 2 .0000E+00 3 .0000E+00 4 .0000E+00 5 .0000E+00 6  
.0000E+00 7 .0000E+00 8 .1000E+01  
17249 9 .1000E+01 10 .1000E+01 11 .1000E+01 12 .1000E+01 13 .1000E+01 14  
.1000E+01 15 .1000E+01 16 .0000E+00  
17250 17 .0000E+00 18 .0000E+00 19 .0000E+00 20 .0000E+00 21 .0000E+00 22  
.0000E+00 23 .0000E+00 24 .0000E+00

17251 DAY OF WEEK = SATURDAY  
17252 1 .0000E+00 2 .0000E+00 3 .0000E+00 4 .0000E+00 5 .0000E+00 6  
.0000E+00 7 .0000E+00 8 .0000E+00  
17253 9 .0000E+00 10 .0000E+00 11 .0000E+00 12 .0000E+00 13 .0000E+00 14  
.0000E+00 15 .0000E+00 16 .0000E+00  
17254 17 .0000E+00 18 .0000E+00 19 .0000E+00 20 .0000E+00 21 .0000E+00 22  
.0000E+00 23 .0000E+00 24 .0000E+00

17255 DAY OF WEEK = SUNDAY  
17256 1 .0000E+00 2 .0000E+00 3 .0000E+00 4 .0000E+00 5 .0000E+00 6  
.0000E+00 7 .0000E+00 8 .0000E+00  
17257 9 .0000E+00 10 .0000E+00 11 .0000E+00 12 .0000E+00 13 .0000E+00 14  
.0000E+00 15 .0000E+00 16 .0000E+00  
17258 17 .0000E+00 18 .0000E+00 19 .0000E+00 20 .0000E+00 21 .0000E+00 22  
.0000E+00 23 .0000E+00 24 .0000E+00

17259 \*\*\* AERMOD - VERSION 23132 \*\*\* C:\Users\Alyssa  
Barnett\Desktop\HRA\15638\15638-02a Ops\15638-02a Op \*\*\* 08/15/24

17260 \*\*\* AERMET - VERSION 16216 \*\*\*  
\*\*\* \*\*\*  
20:32:18

17261 PAGE 255  
17262 \*\*\* MODELOPTs: RegDFAULT CONC ELEV FLGPOL URBAN ADJ\_U\*  
17263  
17264 \* SOURCE EMISSION RATE SCALARS WHICH VARY DIURNALLY AND BY DAY OF  
WEEK (HRDOW) \*

17265 SOURCE ID = VOL231 ; SOURCE TYPE = VOLUME :  
17266 HOUR SCALAR HOUR SCALAR HOUR SCALAR HOUR SCALAR HOUR SCALAR HOUR  
17267 SCALAR HOUR SCALAR HOUR SCALAR  
17268 - - - - -

17269 DAY OF WEEK = WEEKDAY  
17270 1 .0000E+00 2 .0000E+00 3 .0000E+00 4 .0000E+00 5 .0000E+00 6  
.0000E+00 7 .0000E+00 8 .1000E+01

17271 9 .1000E+01 10 .1000E+01 11 .1000E+01 12 .1000E+01 13 .1000E+01 14  
.1000E+01 15 .1000E+01 16 .0000E+00  
17272 17 .0000E+00 18 .0000E+00 19 .0000E+00 20 .0000E+00 21 .0000E+00 22  
.0000E+00 23 .0000E+00 24 .0000E+00

DAY OF WEEK = SATURDAY

17274 1 .0000E+00 2 .0000E+00 3 .0000E+00 4 .0000E+00 5 .0000E+00 6  
.0000E+00 7 .0000E+00 8 .0000E+00  
17275 9 .0000E+00 10 .0000E+00 11 .0000E+00 12 .0000E+00 13 .0000E+00 14  
.0000E+00 15 .0000E+00 16 .0000E+00

17276 17 .0000E+00 18 .0000E+00 19 .0000E+00 20 .0000E+00 21 .0000E+00 22  
.0000E+00 23 .0000E+00 24 .0000E+00

DAY OF WEEK = SUNDAY

17277 1 .0000E+00 2 .0000E+00 3 .0000E+00 4 .0000E+00 5 .0000E+00 6  
.0000E+00 7 .0000E+00 8 .0000E+00  
17279 9 .0000E+00 10 .0000E+00 11 .0000E+00 12 .0000E+00 13 .0000E+00 14  
.0000E+00 15 .0000E+00 16 .0000E+00

17280 17 .0000E+00 18 .0000E+00 19 .0000E+00 20 .0000E+00 21 .0000E+00 22  
.0000E+00 23 .0000E+00 24 .0000E+00

17281 \*\*\* AERMOD - VERSION 23132 \*\*\* C:\Users\Alyssa  
Barnett\Desktop\HRA\15638\15638-02a Ops\15638-02a Op \*\*\* 08/15/24

17282 \*\*\* AERMET - VERSION 16216 \*\*\*  
\*\*\*

20:32:18

17283

PAGE 256

17284 \*\*\* MODELOPTs: RegDFAULT CONC ELEV FLGPOL URBAN ADJ\_U\*

17285

17286 \* SOURCE EMISSION RATE SCALARS WHICH VARY DIURNALLY AND BY DAY OF  
WEEK (HRDOW) \*

17287

17288 SOURCE ID = VOL232 ; SOURCE TYPE = VOLUME :  
17289 HOUR SCALAR HOUR SCALAR HOUR SCALAR HOUR SCALAR HOUR SCALAR HOUR  
SCALAR HOUR SCALAR HOUR SCALAR

17290 - - - - -  
- - - - -

DAY OF WEEK = WEEKDAY

17291 1 .0000E+00 2 .0000E+00 3 .0000E+00 4 .0000E+00 5 .0000E+00 6  
.0000E+00 7 .0000E+00 8 .1000E+01  
17293 9 .1000E+01 10 .1000E+01 11 .1000E+01 12 .1000E+01 13 .1000E+01 14  
.1000E+01 15 .1000E+01 16 .0000E+00

17294 17 .0000E+00 18 .0000E+00 19 .0000E+00 20 .0000E+00 21 .0000E+00 22  
.0000E+00 23 .0000E+00 24 .0000E+00

DAY OF WEEK = SATURDAY

17295 1 .0000E+00 2 .0000E+00 3 .0000E+00 4 .0000E+00 5 .0000E+00 6  
.0000E+00 7 .0000E+00 8 .0000E+00  
17297 9 .0000E+00 10 .0000E+00 11 .0000E+00 12 .0000E+00 13 .0000E+00 14  
.0000E+00 15 .0000E+00 16 .0000E+00

17298 17 .0000E+00 18 .0000E+00 19 .0000E+00 20 .0000E+00 21 .0000E+00 22  
.0000E+00 23 .0000E+00 24 .0000E+00

DAY OF WEEK = SUNDAY

17299 1 .0000E+00 2 .0000E+00 3 .0000E+00 4 .0000E+00 5 .0000E+00 6  
.0000E+00 7 .0000E+00 8 .0000E+00  
17301 9 .0000E+00 10 .0000E+00 11 .0000E+00 12 .0000E+00 13 .0000E+00 14  
.0000E+00 15 .0000E+00 16 .0000E+00

17302 17 .0000E+00 18 .0000E+00 19 .0000E+00 20 .0000E+00 21 .0000E+00 22  
.0000E+00 23 .0000E+00 24 .0000E+00

17303 \*\*\* AERMOD - VERSION 23132 \*\*\* C:\Users\Alyssa  
Barnett\Desktop\HRA\15638\15638-02a Ops\15638-02a Op \*\*\* 08/15/24

17304 \*\*\* AERMET - VERSION 16216 \*\*\*  
\*\*\*

20:32:18

17305

PAGE 257

17306 \*\*\* MODELOPTs: RegDFAULT CONC ELEV FLGPOL URBAN ADJ\_U\*

17307

17308 \* SOURCE EMISSION RATE SCALARS WHICH VARY DIURNALLY AND BY DAY OF

WEEK (HRDOW) \*

17309

17310 SOURCE ID = VOL233 ; SOURCE TYPE = VOLUME :  
 17311 HOUR SCALAR HOUR SCALAR HOUR SCALAR HOUR SCALAR HOUR SCALAR HOUR  
 SCALAR HOUR SCALAR HOUR SCALAR

17312 -----  
 -----

17313 DAY OF WEEK = WEEKDAY  
 17314 1 .0000E+00 2 .0000E+00 3 .0000E+00 4 .0000E+00 5 .0000E+00 6  
 .0000E+00 7 .0000E+00 8 .1000E+01  
 17315 9 .1000E+01 10 .1000E+01 11 .1000E+01 12 .1000E+01 13 .1000E+01 14  
 .1000E+01 15 .1000E+01 16 .0000E+00  
 17316 17 .0000E+00 18 .0000E+00 19 .0000E+00 20 .0000E+00 21 .0000E+00 22  
 .0000E+00 23 .0000E+00 24 .0000E+00

17317 DAY OF WEEK = SATURDAY  
 17318 1 .0000E+00 2 .0000E+00 3 .0000E+00 4 .0000E+00 5 .0000E+00 6  
 .0000E+00 7 .0000E+00 8 .0000E+00  
 17319 9 .0000E+00 10 .0000E+00 11 .0000E+00 12 .0000E+00 13 .0000E+00 14  
 .0000E+00 15 .0000E+00 16 .0000E+00  
 17320 17 .0000E+00 18 .0000E+00 19 .0000E+00 20 .0000E+00 21 .0000E+00 22  
 .0000E+00 23 .0000E+00 24 .0000E+00

17321 DAY OF WEEK = SUNDAY  
 17322 1 .0000E+00 2 .0000E+00 3 .0000E+00 4 .0000E+00 5 .0000E+00 6  
 .0000E+00 7 .0000E+00 8 .0000E+00  
 17323 9 .0000E+00 10 .0000E+00 11 .0000E+00 12 .0000E+00 13 .0000E+00 14  
 .0000E+00 15 .0000E+00 16 .0000E+00  
 17324 17 .0000E+00 18 .0000E+00 19 .0000E+00 20 .0000E+00 21 .0000E+00 22  
 .0000E+00 23 .0000E+00 24 .0000E+00

17325 \*\*\* AERMOD - VERSION 23132 \*\*\* C:\Users\Alyssa  
 Barnett\Desktop\HRA\15638\15638-02a Ops\15638-02a Op \*\*\* 08/15/24

17326 \*\*\* AERMET - VERSION 16216 \*\*\*  
 \*\*\* \*\*\*  
 20:32:18

17327

PAGE 258

17328 \*\*\* MODELOPTs: RegDFAULT CONC ELEV FLGPOL URBAN ADJ\_U\*

17329  
 17330 \* SOURCE EMISSION RATE SCALARS WHICH VARY DIURNALLY AND BY DAY OF  
 WEEK (HRDOW) \*

17331 SOURCE ID = VOL234 ; SOURCE TYPE = VOLUME :  
 17332 HOUR SCALAR HOUR SCALAR HOUR SCALAR HOUR SCALAR HOUR SCALAR HOUR  
 SCALAR HOUR SCALAR HOUR SCALAR

17334 -----  
 -----

17335 DAY OF WEEK = WEEKDAY  
 17336 1 .0000E+00 2 .0000E+00 3 .0000E+00 4 .0000E+00 5 .0000E+00 6  
 .0000E+00 7 .0000E+00 8 .1000E+01  
 17337 9 .1000E+01 10 .1000E+01 11 .1000E+01 12 .1000E+01 13 .1000E+01 14  
 .1000E+01 15 .1000E+01 16 .0000E+00  
 17338 17 .0000E+00 18 .0000E+00 19 .0000E+00 20 .0000E+00 21 .0000E+00 22  
 .0000E+00 23 .0000E+00 24 .0000E+00

17339 DAY OF WEEK = SATURDAY  
 17340 1 .0000E+00 2 .0000E+00 3 .0000E+00 4 .0000E+00 5 .0000E+00 6  
 .0000E+00 7 .0000E+00 8 .0000E+00  
 17341 9 .0000E+00 10 .0000E+00 11 .0000E+00 12 .0000E+00 13 .0000E+00 14  
 .0000E+00 15 .0000E+00 16 .0000E+00  
 17342 17 .0000E+00 18 .0000E+00 19 .0000E+00 20 .0000E+00 21 .0000E+00 22  
 .0000E+00 23 .0000E+00 24 .0000E+00

17343 DAY OF WEEK = SUNDAY  
 17344 1 .0000E+00 2 .0000E+00 3 .0000E+00 4 .0000E+00 5 .0000E+00 6  
 .0000E+00 7 .0000E+00 8 .0000E+00  
 17345 9 .0000E+00 10 .0000E+00 11 .0000E+00 12 .0000E+00 13 .0000E+00 14  
 .0000E+00 15 .0000E+00 16 .0000E+00  
 17346 17 .0000E+00 18 .0000E+00 19 .0000E+00 20 .0000E+00 21 .0000E+00 22  
 .0000E+00 23 .0000E+00 24 .0000E+00

20:32:18

17349

PAGE 259

17350 \*\*\* MODELOPTs: RegDFAULT CONC ELEV FLGPOL URBAN ADJ\_U\*

17351

17352 \* SOURCE EMISSION RATE SCALARS WHICH VARY DIURNALLY AND BY DAY OF WEEK (HRDOW) \*

17353

17354 SOURCE ID = VOL235 ; SOURCE TYPE = VOLUME :

17355 HOUR SCALAR HOUR SCALAR HOUR SCALAR HOUR SCALAR HOUR SCALAR HOUR  
SCALAR HOUR SCALAR HOUR SCALAR

17356 -----

17357 DAY OF WEEK = WEEKDAY

17358 1 .0000E+00 2 .0000E+00 3 .0000E+00 4 .0000E+00 5 .0000E+00 6  
.0000E+00 7 .0000E+00 8 .1000E+01

17359 9 .1000E+01 10 .1000E+01 11 .1000E+01 12 .1000E+01 13 .1000E+01 14  
.1000E+01 15 .1000E+01 16 .0000E+00

17360 17 .0000E+00 18 .0000E+00 19 .0000E+00 20 .0000E+00 21 .0000E+00 22  
.0000E+00 23 .0000E+00 24 .0000E+00

17361 DAY OF WEEK = SATURDAY

17362 1 .0000E+00 2 .0000E+00 3 .0000E+00 4 .0000E+00 5 .0000E+00 6  
.0000E+00 7 .0000E+00 8 .0000E+00

17363 9 .0000E+00 10 .0000E+00 11 .0000E+00 12 .0000E+00 13 .0000E+00 14  
.0000E+00 15 .0000E+00 16 .0000E+00

17364 17 .0000E+00 18 .0000E+00 19 .0000E+00 20 .0000E+00 21 .0000E+00 22  
.0000E+00 23 .0000E+00 24 .0000E+00

17365 DAY OF WEEK = SUNDAY

17366 1 .0000E+00 2 .0000E+00 3 .0000E+00 4 .0000E+00 5 .0000E+00 6  
.0000E+00 7 .0000E+00 8 .0000E+00

17367 9 .0000E+00 10 .0000E+00 11 .0000E+00 12 .0000E+00 13 .0000E+00 14  
.0000E+00 15 .0000E+00 16 .0000E+00

17368 17 .0000E+00 18 .0000E+00 19 .0000E+00 20 .0000E+00 21 .0000E+00 22  
.0000E+00 23 .0000E+00 24 .0000E+00

20:32:18

17371

PAGE 260

17372 \*\*\* MODELOPTs: RegDFAULT CONC ELEV FLGPOL URBAN ADJ\_U\*

17373

17374 \* SOURCE EMISSION RATE SCALARS WHICH VARY DIURNALLY AND BY DAY OF WEEK (HRDOW) \*

17375

17376 SOURCE ID = VOL236 ; SOURCE TYPE = VOLUME :

17377 HOUR SCALAR HOUR SCALAR HOUR SCALAR HOUR SCALAR HOUR SCALAR HOUR  
SCALAR HOUR SCALAR HOUR SCALAR

17378 -----

17379 DAY OF WEEK = WEEKDAY

17380 1 .0000E+00 2 .0000E+00 3 .0000E+00 4 .0000E+00 5 .0000E+00 6  
.0000E+00 7 .0000E+00 8 .1000E+01

17381 9 .1000E+01 10 .1000E+01 11 .1000E+01 12 .1000E+01 13 .1000E+01 14  
.1000E+01 15 .1000E+01 16 .0000E+00

17382 17 .0000E+00 18 .0000E+00 19 .0000E+00 20 .0000E+00 21 .0000E+00 22  
.0000E+00 23 .0000E+00 24 .0000E+00

17383 DAY OF WEEK = SATURDAY

17384 1 .0000E+00 2 .0000E+00 3 .0000E+00 4 .0000E+00 5 .0000E+00 6  
.0000E+00 7 .0000E+00 8 .0000E+00

17385 9 .0000E+00 10 .0000E+00 11 .0000E+00 12 .0000E+00 13 .0000E+00 14

.0000E+00 15 .0000E+00 16 .0000E+00  
17386 17 .0000E+00 18 .0000E+00 19 .0000E+00 20 .0000E+00 21 .0000E+00 22  
.0000E+00 23 .0000E+00 24 .0000E+00

17387 DAY OF WEEK = SUNDAY

17388 1 .0000E+00 2 .0000E+00 3 .0000E+00 4 .0000E+00 5 .0000E+00 6  
.0000E+00 7 .0000E+00 8 .0000E+00

17389 9 .0000E+00 10 .0000E+00 11 .0000E+00 12 .0000E+00 13 .0000E+00 14  
.0000E+00 15 .0000E+00 16 .0000E+00

17390 17 .0000E+00 18 .0000E+00 19 .0000E+00 20 .0000E+00 21 .0000E+00 22  
.0000E+00 23 .0000E+00 24 .0000E+00

17391 \*\*\* AERMOD - VERSION 23132 \*\*\* C:\Users\Alyssa  
Barnett\Desktop\HRA\15638\15638-02a Ops\15638-02a Op \*\*\* 08/15/24

17392 \*\*\* AERMET - VERSION 16216 \*\*\*  
\*\*\*

20:32:18

17393

PAGE 261

17394 \*\*\* MODELOPTs: RegDFAULT CONC ELEV FLGPOL URBAN ADJ\_U\*

17395

17396 \* SOURCE EMISSION RATE SCALARS WHICH VARY DIURNALLY AND BY DAY OF  
WEEK (HRDOW) \*

17397

17398 SOURCE ID = VOL237 ; SOURCE TYPE = VOLUME :  
17399 HOUR SCALAR HOUR SCALAR HOUR SCALAR HOUR SCALAR HOUR SCALAR HOUR  
SCALAR HOUR SCALAR HOUR SCALAR

17400

17401 DAY OF WEEK = WEEKDAY

17402 1 .0000E+00 2 .0000E+00 3 .0000E+00 4 .0000E+00 5 .0000E+00 6  
.0000E+00 7 .0000E+00 8 .1000E+01

17403 9 .1000E+01 10 .1000E+01 11 .1000E+01 12 .1000E+01 13 .1000E+01 14  
.1000E+01 15 .1000E+01 16 .0000E+00

17404 17 .0000E+00 18 .0000E+00 19 .0000E+00 20 .0000E+00 21 .0000E+00 22  
.0000E+00 23 .0000E+00 24 .0000E+00

17405 DAY OF WEEK = SATURDAY

17406 1 .0000E+00 2 .0000E+00 3 .0000E+00 4 .0000E+00 5 .0000E+00 6  
.0000E+00 7 .0000E+00 8 .0000E+00

17407 9 .0000E+00 10 .0000E+00 11 .0000E+00 12 .0000E+00 13 .0000E+00 14  
.0000E+00 15 .0000E+00 16 .0000E+00

17408 17 .0000E+00 18 .0000E+00 19 .0000E+00 20 .0000E+00 21 .0000E+00 22  
.0000E+00 23 .0000E+00 24 .0000E+00

17409 DAY OF WEEK = SUNDAY

17410 1 .0000E+00 2 .0000E+00 3 .0000E+00 4 .0000E+00 5 .0000E+00 6  
.0000E+00 7 .0000E+00 8 .0000E+00

17411 9 .0000E+00 10 .0000E+00 11 .0000E+00 12 .0000E+00 13 .0000E+00 14  
.0000E+00 15 .0000E+00 16 .0000E+00

17412 17 .0000E+00 18 .0000E+00 19 .0000E+00 20 .0000E+00 21 .0000E+00 22  
.0000E+00 23 .0000E+00 24 .0000E+00

17413 \*\*\* AERMOD - VERSION 23132 \*\*\* C:\Users\Alyssa  
Barnett\Desktop\HRA\15638\15638-02a Ops\15638-02a Op \*\*\* 08/15/24

17414 \*\*\* AERMET - VERSION 16216 \*\*\*  
\*\*\*

20:32:18

17415

PAGE 262

17416 \*\*\* MODELOPTs: RegDFAULT CONC ELEV FLGPOL URBAN ADJ\_U\*

17417

17418 \* SOURCE EMISSION RATE SCALARS WHICH VARY DIURNALLY AND BY DAY OF  
WEEK (HRDOW) \*

17419

17420 SOURCE ID = VOL238 ; SOURCE TYPE = VOLUME :  
17421 HOUR SCALAR HOUR SCALAR HOUR SCALAR HOUR SCALAR HOUR SCALAR HOUR  
SCALAR HOUR SCALAR HOUR SCALAR

17422

17423 DAY OF WEEK = WEEKDAY

17424 1 .0000E+00 2 .0000E+00 3 .0000E+00 4 .0000E+00 5 .0000E+00 6  
.0000E+00 7 .0000E+00 8 .1000E+01  
17425 9 .1000E+01 10 .1000E+01 11 .1000E+01 12 .1000E+01 13 .1000E+01 14  
.1000E+01 15 .1000E+01 16 .0000E+00  
17426 17 .0000E+00 18 .0000E+00 19 .0000E+00 20 .0000E+00 21 .0000E+00 22  
.0000E+00 23 .0000E+00 24 .0000E+00

DAY OF WEEK = SATURDAY

17427 1 .0000E+00 2 .0000E+00 3 .0000E+00 4 .0000E+00 5 .0000E+00 6  
.0000E+00 7 .0000E+00 8 .0000E+00  
17429 9 .0000E+00 10 .0000E+00 11 .0000E+00 12 .0000E+00 13 .0000E+00 14  
.0000E+00 15 .0000E+00 16 .0000E+00  
17430 17 .0000E+00 18 .0000E+00 19 .0000E+00 20 .0000E+00 21 .0000E+00 22  
.0000E+00 23 .0000E+00 24 .0000E+00

DAY OF WEEK = SUNDAY

17431 1 .0000E+00 2 .0000E+00 3 .0000E+00 4 .0000E+00 5 .0000E+00 6  
.0000E+00 7 .0000E+00 8 .0000E+00  
17432 9 .0000E+00 10 .0000E+00 11 .0000E+00 12 .0000E+00 13 .0000E+00 14  
.0000E+00 15 .0000E+00 16 .0000E+00  
17433 17 .0000E+00 18 .0000E+00 19 .0000E+00 20 .0000E+00 21 .0000E+00 22  
.0000E+00 23 .0000E+00 24 .0000E+00

17435 \*\*\* AERMOD - VERSION 23132 \*\*\* \*\* C:\Users\Alyssa  
Barnett\Desktop\HRA\15638\15638-02a Ops\15638-02a Op \*\*\* 08/15/24

17436 \*\*\* AERMET - VERSION 16216 \*\*\*  
\*\*\* \*\*  
20:32:18

17437

PAGE 263

17438 \*\*\* MODELOPTs: RegDFAULT CONC ELEV FLGPOL URBAN ADJ\_U\*  
17439  
17440 \* SOURCE EMISSION RATE SCALARS WHICH VARY DIURNALLY AND BY DAY OF  
WEEK (HRDOW) \*

17441 SOURCE ID = VOL239 ; SOURCE TYPE = VOLUME :  
17442 HOUR SCALAR HOUR SCALAR HOUR SCALAR HOUR SCALAR HOUR SCALAR HOUR  
17443 SCALAR HOUR SCALAR HOUR SCALAR  
17444 - - - - -

DAY OF WEEK = WEEKDAY

17445 1 .0000E+00 2 .0000E+00 3 .0000E+00 4 .0000E+00 5 .0000E+00 6  
.0000E+00 7 .0000E+00 8 .1000E+01  
17446 9 .1000E+01 10 .1000E+01 11 .1000E+01 12 .1000E+01 13 .1000E+01 14  
.1000E+01 15 .1000E+01 16 .0000E+00  
17447 17 .0000E+00 18 .0000E+00 19 .0000E+00 20 .0000E+00 21 .0000E+00 22  
.0000E+00 23 .0000E+00 24 .0000E+00

DAY OF WEEK = SATURDAY

17448 1 .0000E+00 2 .0000E+00 3 .0000E+00 4 .0000E+00 5 .0000E+00 6  
.0000E+00 7 .0000E+00 8 .0000E+00  
17449 9 .0000E+00 10 .0000E+00 11 .0000E+00 12 .0000E+00 13 .0000E+00 14  
.0000E+00 15 .0000E+00 16 .0000E+00  
17450 17 .0000E+00 18 .0000E+00 19 .0000E+00 20 .0000E+00 21 .0000E+00 22  
.0000E+00 23 .0000E+00 24 .0000E+00

DAY OF WEEK = SUNDAY

17451 1 .0000E+00 2 .0000E+00 3 .0000E+00 4 .0000E+00 5 .0000E+00 6  
.0000E+00 7 .0000E+00 8 .0000E+00  
17452 9 .0000E+00 10 .0000E+00 11 .0000E+00 12 .0000E+00 13 .0000E+00 14  
.0000E+00 15 .0000E+00 16 .0000E+00  
17453 17 .0000E+00 18 .0000E+00 19 .0000E+00 20 .0000E+00 21 .0000E+00 22  
.0000E+00 23 .0000E+00 24 .0000E+00

17454 \*\*\* AERMOD - VERSION 23132 \*\*\* \*\* C:\Users\Alyssa  
Barnett\Desktop\HRA\15638\15638-02a Ops\15638-02a Op \*\*\* 08/15/24

17455 \*\*\* AERMET - VERSION 16216 \*\*\*  
\*\*\* \*\*  
20:32:18

17459

PAGE 264

17460 \*\*\* MODELOPTs: RegDFAULT CONC ELEV FLGPOL URBAN ADJ\_U\*

17461  
17462

\* SOURCE EMISSION RATE SCALARS WHICH VARY DIURNALLY AND BY DAY OF WEEK (HRDOW) \*

17463

17464 SOURCE ID = VOL240 ; SOURCE TYPE = VOLUME :  
17465 HOUR SCALAR HOUR SCALAR HOUR SCALAR HOUR SCALAR HOUR SCALAR HOUR  
SCALAR HOUR SCALAR HOUR SCALAR

17466 - - - - -  
- - - - -

17467 DAY OF WEEK = WEEKDAY  
17468 1 .0000E+00 2 .0000E+00 3 .0000E+00 4 .0000E+00 5 .0000E+00 6  
.0000E+00 7 .0000E+00 8 .1000E+01  
17469 9 .1000E+01 10 .1000E+01 11 .1000E+01 12 .1000E+01 13 .1000E+01 14  
.1000E+01 15 .1000E+01 16 .0000E+00  
17470 17 .0000E+00 18 .0000E+00 19 .0000E+00 20 .0000E+00 21 .0000E+00 22  
.0000E+00 23 .0000E+00 24 .0000E+00

17471 DAY OF WEEK = SATURDAY  
17472 1 .0000E+00 2 .0000E+00 3 .0000E+00 4 .0000E+00 5 .0000E+00 6  
.0000E+00 7 .0000E+00 8 .0000E+00  
17473 9 .0000E+00 10 .0000E+00 11 .0000E+00 12 .0000E+00 13 .0000E+00 14  
.0000E+00 15 .0000E+00 16 .0000E+00  
17474 17 .0000E+00 18 .0000E+00 19 .0000E+00 20 .0000E+00 21 .0000E+00 22  
.0000E+00 23 .0000E+00 24 .0000E+00

17475 DAY OF WEEK = SUNDAY  
17476 1 .0000E+00 2 .0000E+00 3 .0000E+00 4 .0000E+00 5 .0000E+00 6  
.0000E+00 7 .0000E+00 8 .0000E+00  
17477 9 .0000E+00 10 .0000E+00 11 .0000E+00 12 .0000E+00 13 .0000E+00 14  
.0000E+00 15 .0000E+00 16 .0000E+00  
17478 17 .0000E+00 18 .0000E+00 19 .0000E+00 20 .0000E+00 21 .0000E+00 22  
.0000E+00 23 .0000E+00 24 .0000E+00

17479 \*\*\* AERMOD - VERSION 23132 \*\*\* C:\Users\Alyssa  
Barnett\Desktop\HRA\15638\15638-02a Ops\15638-02a Op \*\*\* 08/15/24  
17480 \*\*\* AERMET - VERSION 16216 \*\*\*  
\*\*\* \*\*\*  
20:32:18

17481

PAGE 265

17482 \*\*\* MODELOPTs: RegDFAULT CONC ELEV FLGPOL URBAN ADJ\_U\*

17483  
17484 \* SOURCE EMISSION RATE SCALARS WHICH VARY DIURNALLY AND BY DAY OF WEEK (HRDOW) \*

17485 SOURCE ID = VOL241 ; SOURCE TYPE = VOLUME :  
17486 HOUR SCALAR HOUR SCALAR HOUR SCALAR HOUR SCALAR HOUR SCALAR HOUR  
SCALAR HOUR SCALAR HOUR SCALAR

17488 - - - - -  
- - - - -

17489 DAY OF WEEK = WEEKDAY  
17490 1 .0000E+00 2 .0000E+00 3 .0000E+00 4 .0000E+00 5 .0000E+00 6  
.0000E+00 7 .0000E+00 8 .1000E+01  
17491 9 .1000E+01 10 .1000E+01 11 .1000E+01 12 .1000E+01 13 .1000E+01 14  
.1000E+01 15 .1000E+01 16 .0000E+00  
17492 17 .0000E+00 18 .0000E+00 19 .0000E+00 20 .0000E+00 21 .0000E+00 22  
.0000E+00 23 .0000E+00 24 .0000E+00

17493 DAY OF WEEK = SATURDAY  
17494 1 .0000E+00 2 .0000E+00 3 .0000E+00 4 .0000E+00 5 .0000E+00 6  
.0000E+00 7 .0000E+00 8 .0000E+00  
17495 9 .0000E+00 10 .0000E+00 11 .0000E+00 12 .0000E+00 13 .0000E+00 14  
.0000E+00 15 .0000E+00 16 .0000E+00  
17496 17 .0000E+00 18 .0000E+00 19 .0000E+00 20 .0000E+00 21 .0000E+00 22  
.0000E+00 23 .0000E+00 24 .0000E+00

17497 DAY OF WEEK = SUNDAY  
17498 1 .0000E+00 2 .0000E+00 3 .0000E+00 4 .0000E+00 5 .0000E+00 6  
.0000E+00 7 .0000E+00 8 .0000E+00  
17499 9 .0000E+00 10 .0000E+00 11 .0000E+00 12 .0000E+00 13 .0000E+00 14  
.0000E+00 15 .0000E+00 16 .0000E+00

17500 17 .0000E+00 18 .0000E+00 19 .0000E+00 20 .0000E+00 21 .0000E+00 22  
.0000E+00 23 .0000E+00 24 .0000E+00

17501 \*\*\* AERMOD - VERSION 23132 \*\*\* \*\*\* C:\Users\Alyssa  
Barnett\Desktop\HRA\15638\15638-02a Ops\15638-02a Op \*\*\* 08/15/24

17502 \*\*\* AERMET - VERSION 16216 \*\*\*  
\*\*\* \*\*\*  
20:32:18

17503 PAGE 266

17504 \*\*\* MODELOPTs: RegDFAULT CONC ELEV FLGPOL URBAN ADJ\_U\*  
17505  
17506 \* SOURCE EMISSION RATE SCALARS WHICH VARY DIURNALLY AND BY DAY OF  
WEEK (HRDOW) \*

17507 SOURCE ID = VOL242 ; SOURCE TYPE = VOLUME :  
17508 HOUR SCALAR HOUR SCALAR HOUR SCALAR HOUR SCALAR HOUR SCALAR HOUR  
17509 SCALAR HOUR SCALAR HOUR SCALAR

17510 - - - - -  
- - - - -

17511 DAY OF WEEK = WEEKDAY  
17512 1 .0000E+00 2 .0000E+00 3 .0000E+00 4 .0000E+00 5 .0000E+00 6  
.0000E+00 7 .0000E+00 8 .1000E+01  
17513 9 .1000E+01 10 .1000E+01 11 .1000E+01 12 .1000E+01 13 .1000E+01 14  
.1000E+01 15 .1000E+01 16 .0000E+00  
17514 17 .0000E+00 18 .0000E+00 19 .0000E+00 20 .0000E+00 21 .0000E+00 22  
.0000E+00 23 .0000E+00 24 .0000E+00

17515 DAY OF WEEK = SATURDAY  
17516 1 .0000E+00 2 .0000E+00 3 .0000E+00 4 .0000E+00 5 .0000E+00 6  
.0000E+00 7 .0000E+00 8 .0000E+00  
17517 9 .0000E+00 10 .0000E+00 11 .0000E+00 12 .0000E+00 13 .0000E+00 14  
.0000E+00 15 .0000E+00 16 .0000E+00  
17518 17 .0000E+00 18 .0000E+00 19 .0000E+00 20 .0000E+00 21 .0000E+00 22  
.0000E+00 23 .0000E+00 24 .0000E+00

17519 DAY OF WEEK = SUNDAY  
17520 1 .0000E+00 2 .0000E+00 3 .0000E+00 4 .0000E+00 5 .0000E+00 6  
.0000E+00 7 .0000E+00 8 .0000E+00  
17521 9 .0000E+00 10 .0000E+00 11 .0000E+00 12 .0000E+00 13 .0000E+00 14  
.0000E+00 15 .0000E+00 16 .0000E+00  
17522 17 .0000E+00 18 .0000E+00 19 .0000E+00 20 .0000E+00 21 .0000E+00 22  
.0000E+00 23 .0000E+00 24 .0000E+00

17523 \*\*\* AERMOD - VERSION 23132 \*\*\* \*\*\* C:\Users\Alyssa  
Barnett\Desktop\HRA\15638\15638-02a Ops\15638-02a Op \*\*\* 08/15/24

17524 \*\*\* AERMET - VERSION 16216 \*\*\*  
\*\*\* \*\*\*  
20:32:18

17525 PAGE 267

17526 \*\*\* MODELOPTs: RegDFAULT CONC ELEV FLGPOL URBAN ADJ\_U\*  
17527  
17528 \* SOURCE EMISSION RATE SCALARS WHICH VARY DIURNALLY AND BY DAY OF  
WEEK (HRDOW) \*

17529 SOURCE ID = VOL243 ; SOURCE TYPE = VOLUME :  
17530 HOUR SCALAR HOUR SCALAR HOUR SCALAR HOUR SCALAR HOUR SCALAR HOUR  
17531 SCALAR HOUR SCALAR HOUR SCALAR

17532 - - - - -  
- - - - -

17533 DAY OF WEEK = WEEKDAY  
17534 1 .0000E+00 2 .0000E+00 3 .0000E+00 4 .0000E+00 5 .0000E+00 6  
.0000E+00 7 .0000E+00 8 .1000E+01  
17535 9 .1000E+01 10 .1000E+01 11 .1000E+01 12 .1000E+01 13 .1000E+01 14  
.1000E+01 15 .1000E+01 16 .0000E+00  
17536 17 .0000E+00 18 .0000E+00 19 .0000E+00 20 .0000E+00 21 .0000E+00 22  
.0000E+00 23 .0000E+00 24 .0000E+00

17537 DAY OF WEEK = SATURDAY  
17538 1 .0000E+00 2 .0000E+00 3 .0000E+00 4 .0000E+00 5 .0000E+00 6



17539 .0000E+00 7 .0000E+00 8 .0000E+00  
9 .0000E+00 10 .0000E+00 11 .0000E+00 12 .0000E+00 13 .0000E+00 14  
.0000E+00 15 .0000E+00 16 .0000E+00  
17540 17 .0000E+00 18 .0000E+00 19 .0000E+00 20 .0000E+00 21 .0000E+00 22  
.0000E+00 23 .0000E+00 24 .0000E+00

17541 DAY OF WEEK = SUNDAY  
17542 1 .0000E+00 2 .0000E+00 3 .0000E+00 4 .0000E+00 5 .0000E+00 6  
.0000E+00 7 .0000E+00 8 .0000E+00  
17543 9 .0000E+00 10 .0000E+00 11 .0000E+00 12 .0000E+00 13 .0000E+00 14  
.0000E+00 15 .0000E+00 16 .0000E+00  
17544 17 .0000E+00 18 .0000E+00 19 .0000E+00 20 .0000E+00 21 .0000E+00 22  
.0000E+00 23 .0000E+00 24 .0000E+00

17545 \*\*\* AERMOD - VERSION 23132 \*\*\* \*\*\* C:\Users\Alyssa  
Barnett\Desktop\HRA\15638\15638-02a Ops\15638-02a Op \*\*\* 08/15/24  
17546 \*\*\* AERMET - VERSION 16216 \*\*\*  
\*\*\*  
20:32:18

17547 PAGE 268  
17548 \*\*\* MODELOPTs: RegDFAULT CONC ELEV FLGPOL URBAN ADJ\_U\*  
17549  
17550 \* SOURCE EMISSION RATE SCALARS WHICH VARY DIURNALLY AND BY DAY OF  
WEEK (HRDOW) \*

17551 SOURCE ID = VOL244 ; SOURCE TYPE = VOLUME :  
17552 HOUR SCALAR HOUR SCALAR HOUR SCALAR HOUR SCALAR HOUR SCALAR HOUR  
17553 SCALAR HOUR SCALAR HOUR SCALAR  
17554 - - - - -

17555 DAY OF WEEK = WEEKDAY  
17556 1 .0000E+00 2 .0000E+00 3 .0000E+00 4 .0000E+00 5 .0000E+00 6  
.0000E+00 7 .0000E+00 8 .1000E+01  
17557 9 .1000E+01 10 .1000E+01 11 .1000E+01 12 .1000E+01 13 .1000E+01 14  
.1000E+01 15 .1000E+01 16 .0000E+00  
17558 17 .0000E+00 18 .0000E+00 19 .0000E+00 20 .0000E+00 21 .0000E+00 22  
.0000E+00 23 .0000E+00 24 .0000E+00

17559 DAY OF WEEK = SATURDAY  
17560 1 .0000E+00 2 .0000E+00 3 .0000E+00 4 .0000E+00 5 .0000E+00 6  
.0000E+00 7 .0000E+00 8 .0000E+00  
17561 9 .0000E+00 10 .0000E+00 11 .0000E+00 12 .0000E+00 13 .0000E+00 14  
.0000E+00 15 .0000E+00 16 .0000E+00  
17562 17 .0000E+00 18 .0000E+00 19 .0000E+00 20 .0000E+00 21 .0000E+00 22  
.0000E+00 23 .0000E+00 24 .0000E+00

17563 DAY OF WEEK = SUNDAY  
17564 1 .0000E+00 2 .0000E+00 3 .0000E+00 4 .0000E+00 5 .0000E+00 6  
.0000E+00 7 .0000E+00 8 .0000E+00  
17565 9 .0000E+00 10 .0000E+00 11 .0000E+00 12 .0000E+00 13 .0000E+00 14  
.0000E+00 15 .0000E+00 16 .0000E+00  
17566 17 .0000E+00 18 .0000E+00 19 .0000E+00 20 .0000E+00 21 .0000E+00 22  
.0000E+00 23 .0000E+00 24 .0000E+00

17567 \*\*\* AERMOD - VERSION 23132 \*\*\* \*\*\* C:\Users\Alyssa  
Barnett\Desktop\HRA\15638\15638-02a Ops\15638-02a Op \*\*\* 08/15/24  
17568 \*\*\* AERMET - VERSION 16216 \*\*\*  
\*\*\*  
20:32:18

17569 PAGE 269  
17570 \*\*\* MODELOPTs: RegDFAULT CONC ELEV FLGPOL URBAN ADJ\_U\*  
17571  
17572 \* SOURCE EMISSION RATE SCALARS WHICH VARY DIURNALLY AND BY DAY OF  
WEEK (HRDOW) \*

17573 SOURCE ID = VOL245 ; SOURCE TYPE = VOLUME :  
17574 HOUR SCALAR HOUR SCALAR HOUR SCALAR HOUR SCALAR HOUR SCALAR HOUR  
17575 SCALAR HOUR SCALAR HOUR SCALAR  
17576 - - - - -

17577 DAY OF WEEK = WEEKDAY  
 17578 1 .0000E+00 2 .0000E+00 3 .0000E+00 4 .0000E+00 5 .0000E+00 6  
 .0000E+00 7 .0000E+00 8 .1000E+01  
 17579 9 .1000E+01 10 .1000E+01 11 .1000E+01 12 .1000E+01 13 .1000E+01 14  
 .1000E+01 15 .1000E+01 16 .0000E+00  
 17580 17 .0000E+00 18 .0000E+00 19 .0000E+00 20 .0000E+00 21 .0000E+00 22  
 .0000E+00 23 .0000E+00 24 .0000E+00

17581 DAY OF WEEK = SATURDAY  
 17582 1 .0000E+00 2 .0000E+00 3 .0000E+00 4 .0000E+00 5 .0000E+00 6  
 .0000E+00 7 .0000E+00 8 .0000E+00  
 17583 9 .0000E+00 10 .0000E+00 11 .0000E+00 12 .0000E+00 13 .0000E+00 14  
 .0000E+00 15 .0000E+00 16 .0000E+00  
 17584 17 .0000E+00 18 .0000E+00 19 .0000E+00 20 .0000E+00 21 .0000E+00 22  
 .0000E+00 23 .0000E+00 24 .0000E+00

17585 DAY OF WEEK = SUNDAY  
 17586 1 .0000E+00 2 .0000E+00 3 .0000E+00 4 .0000E+00 5 .0000E+00 6  
 .0000E+00 7 .0000E+00 8 .0000E+00  
 17587 9 .0000E+00 10 .0000E+00 11 .0000E+00 12 .0000E+00 13 .0000E+00 14  
 .0000E+00 15 .0000E+00 16 .0000E+00  
 17588 17 .0000E+00 18 .0000E+00 19 .0000E+00 20 .0000E+00 21 .0000E+00 22  
 .0000E+00 23 .0000E+00 24 .0000E+00

17589 \*\*\* AERMOD - VERSION 23132 \*\*\* C:\Users\Alyssa  
 Barnett\Desktop\HRA\15638\15638-02a Ops\15638-02a Op \*\*\* 08/15/24  
 17590 \*\*\* AERMET - VERSION 16216 \*\*\*  
 \*\*\*  
 20:32:18

17591 PAGE 270  
 17592 \*\*\* MODELOPTs: RegDEFAULT CONC ELEV FLGPOL URBAN ADJ\_U\*  
 17593  
 17594 \* SOURCE EMISSION RATE SCALARS WHICH VARY DIURNALLY AND BY DAY OF  
 WEEK (HRDOW) \*

17595 SOURCE ID = VOL246 ; SOURCE TYPE = VOLUME :  
 17596 HOUR SCALAR HOUR SCALAR HOUR SCALAR HOUR SCALAR HOUR SCALAR HOUR  
 17597 SCALAR HOUR SCALAR HOUR SCALAR  
 17598 -----

17599 DAY OF WEEK = WEEKDAY  
 17600 1 .0000E+00 2 .0000E+00 3 .0000E+00 4 .0000E+00 5 .0000E+00 6  
 .0000E+00 7 .0000E+00 8 .1000E+01  
 17601 9 .1000E+01 10 .1000E+01 11 .1000E+01 12 .1000E+01 13 .1000E+01 14  
 .1000E+01 15 .1000E+01 16 .0000E+00  
 17602 17 .0000E+00 18 .0000E+00 19 .0000E+00 20 .0000E+00 21 .0000E+00 22  
 .0000E+00 23 .0000E+00 24 .0000E+00

17603 DAY OF WEEK = SATURDAY  
 17604 1 .0000E+00 2 .0000E+00 3 .0000E+00 4 .0000E+00 5 .0000E+00 6  
 .0000E+00 7 .0000E+00 8 .0000E+00  
 17605 9 .0000E+00 10 .0000E+00 11 .0000E+00 12 .0000E+00 13 .0000E+00 14  
 .0000E+00 15 .0000E+00 16 .0000E+00  
 17606 17 .0000E+00 18 .0000E+00 19 .0000E+00 20 .0000E+00 21 .0000E+00 22  
 .0000E+00 23 .0000E+00 24 .0000E+00

17607 DAY OF WEEK = SUNDAY  
 17608 1 .0000E+00 2 .0000E+00 3 .0000E+00 4 .0000E+00 5 .0000E+00 6  
 .0000E+00 7 .0000E+00 8 .0000E+00  
 17609 9 .0000E+00 10 .0000E+00 11 .0000E+00 12 .0000E+00 13 .0000E+00 14  
 .0000E+00 15 .0000E+00 16 .0000E+00  
 17610 17 .0000E+00 18 .0000E+00 19 .0000E+00 20 .0000E+00 21 .0000E+00 22  
 .0000E+00 23 .0000E+00 24 .0000E+00

17611 \*\*\* AERMOD - VERSION 23132 \*\*\* C:\Users\Alyssa  
 Barnett\Desktop\HRA\15638\15638-02a Ops\15638-02a Op \*\*\* 08/15/24  
 17612 \*\*\* AERMET - VERSION 16216 \*\*\*  
 \*\*\*  
 20:32:18

17613

17614 \*\*\* MODELOPTs: RegDFAULT CONC ELEV FLGPOL URBAN ADJ\_U\*
17615
17616 \* SOURCE EMISSION RATE SCALARS WHICH VARY DIURNALLY AND BY DAY OF WEEK (HRDOW) \*

17617 SOURCE ID = VOL247 ; SOURCE TYPE = VOLUME :
17618 HOUR SCALAR HOUR SCALAR HOUR SCALAR HOUR SCALAR HOUR SCALAR HOUR
17619 SCALAR HOUR SCALAR HOUR SCALAR

17620 - - - - -

17621 DAY OF WEEK = WEEKDAY
17622 1 .0000E+00 2 .0000E+00 3 .0000E+00 4 .0000E+00 5 .0000E+00 6
17623 .0000E+00 7 .0000E+00 8 .1000E+01
17624 9 .1000E+01 10 .1000E+01 11 .1000E+01 12 .1000E+01 13 .1000E+01 14
17625 .1000E+01 15 .1000E+01 16 .0000E+00
17626 17 .0000E+00 18 .0000E+00 19 .0000E+00 20 .0000E+00 21 .0000E+00 22
17627 .0000E+00 23 .0000E+00 24 .0000E+00

17628 DAY OF WEEK = SATURDAY
17629 1 .0000E+00 2 .0000E+00 3 .0000E+00 4 .0000E+00 5 .0000E+00 6
17630 .0000E+00 7 .0000E+00 8 .0000E+00
17631 9 .0000E+00 10 .0000E+00 11 .0000E+00 12 .0000E+00 13 .0000E+00 14
17632 .0000E+00 15 .0000E+00 16 .0000E+00
17633 17 .0000E+00 18 .0000E+00 19 .0000E+00 20 .0000E+00 21 .0000E+00 22
17634 .0000E+00 23 .0000E+00 24 .0000E+00

17635 DAY OF WEEK = SUNDAY
17636 1 .0000E+00 2 .0000E+00 3 .0000E+00 4 .0000E+00 5 .0000E+00 6
17637 .0000E+00 7 .0000E+00 8 .0000E+00
17638 9 .0000E+00 10 .0000E+00 11 .0000E+00 12 .0000E+00 13 .0000E+00 14
17639 .0000E+00 15 .0000E+00 16 .0000E+00
17640 17 .0000E+00 18 .0000E+00 19 .0000E+00 20 .0000E+00 21 .0000E+00 22
17641 .0000E+00 23 .0000E+00 24 .0000E+00

17642 \*\*\* AERMOD - VERSION 23132 \*\*\* C:\Users\Alyssa
Barnett\Desktop\HRA\15638\15638-02a Ops\15638-02a Op \*\*\* 08/15/24
17643 \*\*\* AERMET - VERSION 16216 \*\*\*
17644 \*\*\*
17645 20:32:18

17636 \*\*\* MODELOPTs: RegDFAULT CONC ELEV FLGPOL URBAN ADJ\_U\*
17637
17638 \* SOURCE EMISSION RATE SCALARS WHICH VARY DIURNALLY AND BY DAY OF WEEK (HRDOW) \*

17639 SOURCE ID = VOL248 ; SOURCE TYPE = VOLUME :
17640 HOUR SCALAR HOUR SCALAR HOUR SCALAR HOUR SCALAR HOUR SCALAR HOUR
17641 SCALAR HOUR SCALAR HOUR SCALAR

17642 - - - - -

17643 DAY OF WEEK = WEEKDAY
17644 1 .0000E+00 2 .0000E+00 3 .0000E+00 4 .0000E+00 5 .0000E+00 6
17645 .0000E+00 7 .0000E+00 8 .1000E+01
17646 9 .1000E+01 10 .1000E+01 11 .1000E+01 12 .1000E+01 13 .1000E+01 14
17647 .1000E+01 15 .1000E+01 16 .0000E+00
17648 17 .0000E+00 18 .0000E+00 19 .0000E+00 20 .0000E+00 21 .0000E+00 22
17649 .0000E+00 23 .0000E+00 24 .0000E+00

17650 DAY OF WEEK = SATURDAY
17651 1 .0000E+00 2 .0000E+00 3 .0000E+00 4 .0000E+00 5 .0000E+00 6
17652 .0000E+00 7 .0000E+00 8 .0000E+00
17653 9 .0000E+00 10 .0000E+00 11 .0000E+00 12 .0000E+00 13 .0000E+00 14
17654 .0000E+00 15 .0000E+00 16 .0000E+00
17655 17 .0000E+00 18 .0000E+00 19 .0000E+00 20 .0000E+00 21 .0000E+00 22
17656 .0000E+00 23 .0000E+00 24 .0000E+00

17657 DAY OF WEEK = SUNDAY
17658 1 .0000E+00 2 .0000E+00 3 .0000E+00 4 .0000E+00 5 .0000E+00 6
17659 .0000E+00 7 .0000E+00 8 .0000E+00

17653 9 .0000E+00 10 .0000E+00 11 .0000E+00 12 .0000E+00 13 .0000E+00 14  
.0000E+00 15 .0000E+00 16 .0000E+00  
17654 17 .0000E+00 18 .0000E+00 19 .0000E+00 20 .0000E+00 21 .0000E+00 22  
.0000E+00 23 .0000E+00 24 .0000E+00  
17655 \*\*\* AERMOD - VERSION 23132 \*\*\* \*\*\* C:\Users\Alyssa  
Barnett\Desktop\HRA\15638\15638-02a Ops\15638-02a Op \*\*\* 08/15/24  
17656 \*\*\* AERMET - VERSION 16216 \*\*\*  
\*\*\* \*\*\*  
20:32:18

17657  
PAGE 273  
17658 \*\*\* MODELOPTs: RegDFAULT CONC ELEV FLGPOL URBAN ADJ\_U\*  
17659  
17660 \* SOURCE EMISSION RATE SCALARS WHICH VARY DIURNALLY AND BY DAY OF  
WEEK (HRDOW) \*

17661 SOURCE ID = VOL249 ; SOURCE TYPE = VOLUME :  
17662 HOUR SCALAR HOUR SCALAR HOUR SCALAR HOUR SCALAR HOUR SCALAR HOUR  
17663 SCALAR HOUR SCALAR HOUR SCALAR  
17664 - - - - -

17665 DAY OF WEEK = WEEKDAY  
17666 1 .0000E+00 2 .0000E+00 3 .0000E+00 4 .0000E+00 5 .0000E+00 6  
.0000E+00 7 .0000E+00 8 .1000E+01  
17667 9 .1000E+01 10 .1000E+01 11 .1000E+01 12 .1000E+01 13 .1000E+01 14  
.1000E+01 15 .1000E+01 16 .0000E+00  
17668 17 .0000E+00 18 .0000E+00 19 .0000E+00 20 .0000E+00 21 .0000E+00 22  
.0000E+00 23 .0000E+00 24 .0000E+00

17669 DAY OF WEEK = SATURDAY  
17670 1 .0000E+00 2 .0000E+00 3 .0000E+00 4 .0000E+00 5 .0000E+00 6  
.0000E+00 7 .0000E+00 8 .0000E+00  
17671 9 .0000E+00 10 .0000E+00 11 .0000E+00 12 .0000E+00 13 .0000E+00 14  
.0000E+00 15 .0000E+00 16 .0000E+00  
17672 17 .0000E+00 18 .0000E+00 19 .0000E+00 20 .0000E+00 21 .0000E+00 22  
.0000E+00 23 .0000E+00 24 .0000E+00

17673 DAY OF WEEK = SUNDAY  
17674 1 .0000E+00 2 .0000E+00 3 .0000E+00 4 .0000E+00 5 .0000E+00 6  
.0000E+00 7 .0000E+00 8 .0000E+00  
17675 9 .0000E+00 10 .0000E+00 11 .0000E+00 12 .0000E+00 13 .0000E+00 14  
.0000E+00 15 .0000E+00 16 .0000E+00  
17676 17 .0000E+00 18 .0000E+00 19 .0000E+00 20 .0000E+00 21 .0000E+00 22  
.0000E+00 23 .0000E+00 24 .0000E+00

17677 \*\*\* AERMOD - VERSION 23132 \*\*\* \*\*\* C:\Users\Alyssa  
Barnett\Desktop\HRA\15638\15638-02a Ops\15638-02a Op \*\*\* 08/15/24  
17678 \*\*\* AERMET - VERSION 16216 \*\*\*  
\*\*\* \*\*\*  
20:32:18

17679  
PAGE 274  
17680 \*\*\* MODELOPTs: RegDFAULT CONC ELEV FLGPOL URBAN ADJ\_U\*  
17681  
17682 \* SOURCE EMISSION RATE SCALARS WHICH VARY DIURNALLY AND BY DAY OF  
WEEK (HRDOW) \*

17683 SOURCE ID = VOL250 ; SOURCE TYPE = VOLUME :  
17684 HOUR SCALAR HOUR SCALAR HOUR SCALAR HOUR SCALAR HOUR SCALAR HOUR  
17685 SCALAR HOUR SCALAR HOUR SCALAR  
17686 - - - - -

17687 DAY OF WEEK = WEEKDAY  
17688 1 .0000E+00 2 .0000E+00 3 .0000E+00 4 .0000E+00 5 .0000E+00 6  
.0000E+00 7 .0000E+00 8 .1000E+01  
17689 9 .1000E+01 10 .1000E+01 11 .1000E+01 12 .1000E+01 13 .1000E+01 14  
.1000E+01 15 .1000E+01 16 .0000E+00  
17690 17 .0000E+00 18 .0000E+00 19 .0000E+00 20 .0000E+00 21 .0000E+00 22  
.0000E+00 23 .0000E+00 24 .0000E+00

17691 DAY OF WEEK = SATURDAY  
17692 1 .0000E+00 2 .0000E+00 3 .0000E+00 4 .0000E+00 5 .0000E+00 6  
.0000E+00 7 .0000E+00 8 .0000E+00  
17693 9 .0000E+00 10 .0000E+00 11 .0000E+00 12 .0000E+00 13 .0000E+00 14  
.0000E+00 15 .0000E+00 16 .0000E+00  
17694 17 .0000E+00 18 .0000E+00 19 .0000E+00 20 .0000E+00 21 .0000E+00 22  
.0000E+00 23 .0000E+00 24 .0000E+00

17695 DAY OF WEEK = SUNDAY  
17696 1 .0000E+00 2 .0000E+00 3 .0000E+00 4 .0000E+00 5 .0000E+00 6  
.0000E+00 7 .0000E+00 8 .0000E+00  
17697 9 .0000E+00 10 .0000E+00 11 .0000E+00 12 .0000E+00 13 .0000E+00 14  
.0000E+00 15 .0000E+00 16 .0000E+00  
17698 17 .0000E+00 18 .0000E+00 19 .0000E+00 20 .0000E+00 21 .0000E+00 22  
.0000E+00 23 .0000E+00 24 .0000E+00

17699 \*\*\* AERMOD - VERSION 23132 \*\*\* C:\Users\Alyssa  
Barnett\Desktop\HRA\15638\15638-02a Ops\15638-02a Op \*\*\* 08/15/24  
17700 \*\*\* AERMET - VERSION 16216 \*\*\*  
\*\*\*  
20:32:18

17701 PAGE 275  
17702 \*\*\* MODELOPTs: RegDFAULT CONC ELEV FLGPOL URBAN ADJ\_U\*  
17703  
17704 \* SOURCE EMISSION RATE SCALARS WHICH VARY DIURNALLY AND BY DAY OF  
WEEK (HRDOW) \*

17705 SOURCE ID = VOL251 ; SOURCE TYPE = VOLUME :  
17706 HOUR SCALAR HOUR SCALAR HOUR SCALAR HOUR SCALAR HOUR SCALAR HOUR  
17707 SCALAR HOUR SCALAR HOUR SCALAR  
17708 - - - - -

17709 DAY OF WEEK = WEEKDAY  
17710 1 .0000E+00 2 .0000E+00 3 .0000E+00 4 .0000E+00 5 .0000E+00 6  
.0000E+00 7 .0000E+00 8 .1000E+01  
17711 9 .1000E+01 10 .1000E+01 11 .1000E+01 12 .1000E+01 13 .1000E+01 14  
.1000E+01 15 .1000E+01 16 .0000E+00  
17712 17 .0000E+00 18 .0000E+00 19 .0000E+00 20 .0000E+00 21 .0000E+00 22  
.0000E+00 23 .0000E+00 24 .0000E+00

17713 DAY OF WEEK = SATURDAY  
17714 1 .0000E+00 2 .0000E+00 3 .0000E+00 4 .0000E+00 5 .0000E+00 6  
.0000E+00 7 .0000E+00 8 .0000E+00  
17715 9 .0000E+00 10 .0000E+00 11 .0000E+00 12 .0000E+00 13 .0000E+00 14  
.0000E+00 15 .0000E+00 16 .0000E+00  
17716 17 .0000E+00 18 .0000E+00 19 .0000E+00 20 .0000E+00 21 .0000E+00 22  
.0000E+00 23 .0000E+00 24 .0000E+00

17717 DAY OF WEEK = SUNDAY  
17718 1 .0000E+00 2 .0000E+00 3 .0000E+00 4 .0000E+00 5 .0000E+00 6  
.0000E+00 7 .0000E+00 8 .0000E+00  
17719 9 .0000E+00 10 .0000E+00 11 .0000E+00 12 .0000E+00 13 .0000E+00 14  
.0000E+00 15 .0000E+00 16 .0000E+00  
17720 17 .0000E+00 18 .0000E+00 19 .0000E+00 20 .0000E+00 21 .0000E+00 22  
.0000E+00 23 .0000E+00 24 .0000E+00

17721 \*\*\* AERMOD - VERSION 23132 \*\*\* C:\Users\Alyssa  
Barnett\Desktop\HRA\15638\15638-02a Ops\15638-02a Op \*\*\* 08/15/24  
17722 \*\*\* AERMET - VERSION 16216 \*\*\*  
\*\*\*  
20:32:18

17723 PAGE 276  
17724 \*\*\* MODELOPTs: RegDFAULT CONC ELEV FLGPOL URBAN ADJ\_U\*  
17725  
17726 \* SOURCE EMISSION RATE SCALARS WHICH VARY DIURNALLY AND BY DAY OF  
WEEK (HRDOW) \*

17727 SOURCE ID = VOL251 ; SOURCE TYPE = VOLUME :  
17728 HOUR SCALAR HOUR SCALAR HOUR SCALAR HOUR SCALAR HOUR SCALAR HOUR  
17729 SCALAR HOUR SCALAR HOUR SCALAR

```

SCALAR  HOUR  SCALAR  HOUR  SCALAR
17730  - - - - -
17731  DAY OF WEEK = WEEKDAY
17732  1 .0000E+00  2 .0000E+00  3 .0000E+00  4 .0000E+00  5 .0000E+00  6
      .0000E+00  7 .0000E+00  8 .1000E+01
17733  9 .1000E+01  10 .1000E+01  11 .1000E+01  12 .1000E+01  13 .1000E+01  14
      .1000E+01  15 .1000E+01  16 .0000E+00
17734  17 .0000E+00  18 .0000E+00  19 .0000E+00  20 .0000E+00  21 .0000E+00  22
      .0000E+00  23 .0000E+00  24 .0000E+00
17735  DAY OF WEEK = SATURDAY
17736  1 .0000E+00  2 .0000E+00  3 .0000E+00  4 .0000E+00  5 .0000E+00  6
      .0000E+00  7 .0000E+00  8 .0000E+00
17737  9 .0000E+00  10 .0000E+00  11 .0000E+00  12 .0000E+00  13 .0000E+00  14
      .0000E+00  15 .0000E+00  16 .0000E+00
17738  17 .0000E+00  18 .0000E+00  19 .0000E+00  20 .0000E+00  21 .0000E+00  22
      .0000E+00  23 .0000E+00  24 .0000E+00
17739  DAY OF WEEK = SUNDAY
17740  1 .0000E+00  2 .0000E+00  3 .0000E+00  4 .0000E+00  5 .0000E+00  6
      .0000E+00  7 .0000E+00  8 .0000E+00
17741  9 .0000E+00  10 .0000E+00  11 .0000E+00  12 .0000E+00  13 .0000E+00  14
      .0000E+00  15 .0000E+00  16 .0000E+00
17742  17 .0000E+00  18 .0000E+00  19 .0000E+00  20 .0000E+00  21 .0000E+00  22
      .0000E+00  23 .0000E+00  24 .0000E+00
17743  *** AERMOD - VERSION 23132 ***      *** C:\Users\Alyssa
Barnett\Desktop\HRA\15638\15638-02a Ops\15638-02a Op ***      08/15/24
17744  *** AERMET - VERSION 16216 ***
      ***
20:32:18
17745
      PAGE 277
17746  *** MODELOPTs:  RegDFAULT  CONC  ELEV  FLGPOL  URBAN  ADJ_U*
17747
17748  * SOURCE EMISSION RATE SCALARS WHICH VARY DIURNALLY AND BY DAY OF
      WEEK (HRDOW) *
17749
17750  SOURCE ID = VOL253      ; SOURCE TYPE = VOLUME      :
17751  HOUR  SCALAR  HOUR  SCALAR  HOUR  SCALAR  HOUR  SCALAR  HOUR  SCALAR  HOUR
      SCALAR  HOUR  SCALAR  HOUR  SCALAR
17752  - - - - -
17753  DAY OF WEEK = WEEKDAY
17754  1 .0000E+00  2 .0000E+00  3 .0000E+00  4 .0000E+00  5 .0000E+00  6
      .0000E+00  7 .0000E+00  8 .1000E+01
17755  9 .1000E+01  10 .1000E+01  11 .1000E+01  12 .1000E+01  13 .1000E+01  14
      .1000E+01  15 .1000E+01  16 .0000E+00
17756  17 .0000E+00  18 .0000E+00  19 .0000E+00  20 .0000E+00  21 .0000E+00  22
      .0000E+00  23 .0000E+00  24 .0000E+00
17757  DAY OF WEEK = SATURDAY
17758  1 .0000E+00  2 .0000E+00  3 .0000E+00  4 .0000E+00  5 .0000E+00  6
      .0000E+00  7 .0000E+00  8 .0000E+00
17759  9 .0000E+00  10 .0000E+00  11 .0000E+00  12 .0000E+00  13 .0000E+00  14
      .0000E+00  15 .0000E+00  16 .0000E+00
17760  17 .0000E+00  18 .0000E+00  19 .0000E+00  20 .0000E+00  21 .0000E+00  22
      .0000E+00  23 .0000E+00  24 .0000E+00
17761  DAY OF WEEK = SUNDAY
17762  1 .0000E+00  2 .0000E+00  3 .0000E+00  4 .0000E+00  5 .0000E+00  6
      .0000E+00  7 .0000E+00  8 .0000E+00
17763  9 .0000E+00  10 .0000E+00  11 .0000E+00  12 .0000E+00  13 .0000E+00  14
      .0000E+00  15 .0000E+00  16 .0000E+00
17764  17 .0000E+00  18 .0000E+00  19 .0000E+00  20 .0000E+00  21 .0000E+00  22
      .0000E+00  23 .0000E+00  24 .0000E+00
17765  *** AERMOD - VERSION 23132 ***      *** C:\Users\Alyssa
Barnett\Desktop\HRA\15638\15638-02a Ops\15638-02a Op ***      08/15/24
17766  *** AERMET - VERSION 16216 ***
      ***

```

20:32:18

17767

PAGE 278

17768 \*\*\* MODELOPTs: RegDFAULT CONC ELEV FLGPOL URBAN ADJ\_U\*

17769

17770 \* SOURCE EMISSION RATE SCALARS WHICH VARY DIURNALLY AND BY DAY OF WEEK (HRDOW) \*

17771

17772 SOURCE ID = VOL254 ; SOURCE TYPE = VOLUME :

17773 HOUR SCALAR HOUR SCALAR HOUR SCALAR HOUR SCALAR HOUR SCALAR HOUR SCALAR HOUR
17774 SCALAR HOUR SCALAR HOUR SCALAR

17775

17776 DAY OF WEEK = WEEKDAY

17777 1 .0000E+00 2 .0000E+00 3 .0000E+00 4 .0000E+00 5 .0000E+00 6
.0000E+00 7 .0000E+00 8 .1000E+01

17778 9 .1000E+01 10 .1000E+01 11 .1000E+01 12 .1000E+01 13 .1000E+01 14
.1000E+01 15 .1000E+01 16 .0000E+00

17779 17 .0000E+00 18 .0000E+00 19 .0000E+00 20 .0000E+00 21 .0000E+00 22
.0000E+00 23 .0000E+00 24 .0000E+00

17780 DAY OF WEEK = SATURDAY

17781 1 .0000E+00 2 .0000E+00 3 .0000E+00 4 .0000E+00 5 .0000E+00 6
.0000E+00 7 .0000E+00 8 .0000E+00

17782 9 .0000E+00 10 .0000E+00 11 .0000E+00 12 .0000E+00 13 .0000E+00 14
.0000E+00 15 .0000E+00 16 .0000E+00

17783 17 .0000E+00 18 .0000E+00 19 .0000E+00 20 .0000E+00 21 .0000E+00 22
.0000E+00 23 .0000E+00 24 .0000E+00

17784 DAY OF WEEK = SUNDAY

17785 1 .0000E+00 2 .0000E+00 3 .0000E+00 4 .0000E+00 5 .0000E+00 6
.0000E+00 7 .0000E+00 8 .0000E+00

17786 9 .0000E+00 10 .0000E+00 11 .0000E+00 12 .0000E+00 13 .0000E+00 14
.0000E+00 15 .0000E+00 16 .0000E+00

17787 17 .0000E+00 18 .0000E+00 19 .0000E+00 20 .0000E+00 21 .0000E+00 22
.0000E+00 23 .0000E+00 24 .0000E+00

17788 \*\*\* AERMOD - VERSION 23132 \*\*\* C:\Users\Alyssa
Barnett\Desktop\HRA\15638\15638-02a Ops\15638-02a Op \*\*\* 08/15/24

17789 \*\*\* AERMET - VERSION 16216 \*\*\*

20:32:18

17789

PAGE 279

17790 \*\*\* MODELOPTs: RegDFAULT CONC ELEV FLGPOL URBAN ADJ\_U\*

17791

17792 \* SOURCE EMISSION RATE SCALARS WHICH VARY DIURNALLY AND BY DAY OF WEEK (HRDOW) \*

17793

17794 SOURCE ID = VOL255 ; SOURCE TYPE = VOLUME :

17795 HOUR SCALAR HOUR SCALAR HOUR SCALAR HOUR SCALAR HOUR SCALAR HOUR SCALAR HOUR
17796 SCALAR HOUR SCALAR HOUR SCALAR

17797

17798 DAY OF WEEK = WEEKDAY

17799 1 .0000E+00 2 .0000E+00 3 .0000E+00 4 .0000E+00 5 .0000E+00 6
.0000E+00 7 .0000E+00 8 .1000E+01

17800 9 .1000E+01 10 .1000E+01 11 .1000E+01 12 .1000E+01 13 .1000E+01 14
.1000E+01 15 .1000E+01 16 .0000E+00

17801 17 .0000E+00 18 .0000E+00 19 .0000E+00 20 .0000E+00 21 .0000E+00 22
.0000E+00 23 .0000E+00 24 .0000E+00

17802 DAY OF WEEK = SATURDAY

17803 1 .0000E+00 2 .0000E+00 3 .0000E+00 4 .0000E+00 5 .0000E+00 6
.0000E+00 7 .0000E+00 8 .0000E+00

17804 9 .0000E+00 10 .0000E+00 11 .0000E+00 12 .0000E+00 13 .0000E+00 14
.0000E+00 15 .0000E+00 16 .0000E+00

17805 17 .0000E+00 18 .0000E+00 19 .0000E+00 20 .0000E+00 21 .0000E+00 22
.0000E+00 23 .0000E+00 24 .0000E+00

DAY OF WEEK = SUNDAY

17806 1 .0000E+00 2 .0000E+00 3 .0000E+00 4 .0000E+00 5 .0000E+00 6  
.0000E+00 7 .0000E+00 8 .0000E+00  
17807 9 .0000E+00 10 .0000E+00 11 .0000E+00 12 .0000E+00 13 .0000E+00 14  
.0000E+00 15 .0000E+00 16 .0000E+00  
17808 17 .0000E+00 18 .0000E+00 19 .0000E+00 20 .0000E+00 21 .0000E+00 22  
.0000E+00 23 .0000E+00 24 .0000E+00

17809 \*\*\* AERMOD - VERSION 23132 \*\*\* \*\*\* C:\Users\Alyssa  
Barnett\Desktop\HRA\15638\15638-02a Ops\15638-02a Op \*\*\* 08/15/24

17810 \*\*\* AERMET - VERSION 16216 \*\*\*  
\*\*\*  
20:32:18

17811

PAGE 280

17812 \*\*\* MODELOPTs: RegDFAULT CONC ELEV FLGPOL URBAN ADJ\_U\*

17813

17814 \* SOURCE EMISSION RATE SCALARS WHICH VARY DIURNALLY AND BY DAY OF  
WEEK (HRDOW) \*

17815

17816 SOURCE ID = VOL256 ; SOURCE TYPE = VOLUME :  
17817 HOUR SCALAR HOUR SCALAR HOUR SCALAR HOUR SCALAR HOUR SCALAR HOUR  
SCALAR HOUR SCALAR HOUR SCALAR

17818 - - - - -  
- - - - -

17819 DAY OF WEEK = WEEKDAY

17820 1 .0000E+00 2 .0000E+00 3 .0000E+00 4 .0000E+00 5 .0000E+00 6  
.0000E+00 7 .0000E+00 8 .1000E+01  
17821 9 .1000E+01 10 .1000E+01 11 .1000E+01 12 .1000E+01 13 .1000E+01 14  
.1000E+01 15 .1000E+01 16 .0000E+00  
17822 17 .0000E+00 18 .0000E+00 19 .0000E+00 20 .0000E+00 21 .0000E+00 22  
.0000E+00 23 .0000E+00 24 .0000E+00

17823 DAY OF WEEK = SATURDAY

17824 1 .0000E+00 2 .0000E+00 3 .0000E+00 4 .0000E+00 5 .0000E+00 6  
.0000E+00 7 .0000E+00 8 .0000E+00  
17825 9 .0000E+00 10 .0000E+00 11 .0000E+00 12 .0000E+00 13 .0000E+00 14  
.0000E+00 15 .0000E+00 16 .0000E+00  
17826 17 .0000E+00 18 .0000E+00 19 .0000E+00 20 .0000E+00 21 .0000E+00 22  
.0000E+00 23 .0000E+00 24 .0000E+00

17827 DAY OF WEEK = SUNDAY

17828 1 .0000E+00 2 .0000E+00 3 .0000E+00 4 .0000E+00 5 .0000E+00 6  
.0000E+00 7 .0000E+00 8 .0000E+00  
17829 9 .0000E+00 10 .0000E+00 11 .0000E+00 12 .0000E+00 13 .0000E+00 14  
.0000E+00 15 .0000E+00 16 .0000E+00  
17830 17 .0000E+00 18 .0000E+00 19 .0000E+00 20 .0000E+00 21 .0000E+00 22  
.0000E+00 23 .0000E+00 24 .0000E+00

17831 \*\*\* AERMOD - VERSION 23132 \*\*\* \*\*\* C:\Users\Alyssa  
Barnett\Desktop\HRA\15638\15638-02a Ops\15638-02a Op \*\*\* 08/15/24

17832 \*\*\* AERMET - VERSION 16216 \*\*\*  
\*\*\*  
20:32:18

17833

PAGE 281

17834 \*\*\* MODELOPTs: RegDFAULT CONC ELEV FLGPOL URBAN ADJ\_U\*

17835

17836 \* SOURCE EMISSION RATE SCALARS WHICH VARY DIURNALLY AND BY DAY OF  
WEEK (HRDOW) \*

17837

17838 SOURCE ID = VOL257 ; SOURCE TYPE = VOLUME :  
17839 HOUR SCALAR HOUR SCALAR HOUR SCALAR HOUR SCALAR HOUR SCALAR HOUR  
SCALAR HOUR SCALAR HOUR SCALAR

17840 - - - - -  
- - - - -

17841 DAY OF WEEK = WEEKDAY

17842 1 .0000E+00 2 .0000E+00 3 .0000E+00 4 .0000E+00 5 .0000E+00 6  
.0000E+00 7 .0000E+00 8 .1000E+01  
17843 9 .1000E+01 10 .1000E+01 11 .1000E+01 12 .1000E+01 13 .1000E+01 14  
.1000E+01 15 .1000E+01 16 .0000E+00



17844 17 .0000E+00 18 .0000E+00 19 .0000E+00 20 .0000E+00 21 .0000E+00 22  
.0000E+00 23 .0000E+00 24 .0000E+00

DAY OF WEEK = SATURDAY

17845 1 .0000E+00 2 .0000E+00 3 .0000E+00 4 .0000E+00 5 .0000E+00 6  
.0000E+00 7 .0000E+00 8 .0000E+00  
17847 9 .0000E+00 10 .0000E+00 11 .0000E+00 12 .0000E+00 13 .0000E+00 14  
.0000E+00 15 .0000E+00 16 .0000E+00

17848 17 .0000E+00 18 .0000E+00 19 .0000E+00 20 .0000E+00 21 .0000E+00 22  
.0000E+00 23 .0000E+00 24 .0000E+00

DAY OF WEEK = SUNDAY

17849 1 .0000E+00 2 .0000E+00 3 .0000E+00 4 .0000E+00 5 .0000E+00 6  
.0000E+00 7 .0000E+00 8 .0000E+00  
17851 9 .0000E+00 10 .0000E+00 11 .0000E+00 12 .0000E+00 13 .0000E+00 14  
.0000E+00 15 .0000E+00 16 .0000E+00

17852 17 .0000E+00 18 .0000E+00 19 .0000E+00 20 .0000E+00 21 .0000E+00 22  
.0000E+00 23 .0000E+00 24 .0000E+00

17853 \*\*\* AERMOD - VERSION 23132 \*\*\* C:\Users\Alyssa  
Barnett\Desktop\HRA\15638\15638-02a Ops\15638-02a Op \*\*\* 08/15/24

17854 \*\*\* AERMET - VERSION 16216 \*\*\*  
\*\*\*  
20:32:18

PAGE 282

17856 \*\*\* MODELOPTs: RegDFAULT CONC ELEV FLGPOL URBAN ADJ\_U\*

17857  
17858 \* SOURCE EMISSION RATE SCALARS WHICH VARY DIURNALLY AND BY DAY OF  
WEEK (HRDOW) \*

17859 SOURCE ID = VOL258 ; SOURCE TYPE = VOLUME :  
17860 HOUR SCALAR HOUR SCALAR HOUR SCALAR HOUR SCALAR HOUR SCALAR HOUR  
17861 SCALAR HOUR SCALAR HOUR SCALAR

17862 - - - - -

DAY OF WEEK = WEEKDAY

17863 1 .0000E+00 2 .0000E+00 3 .0000E+00 4 .0000E+00 5 .0000E+00 6  
.0000E+00 7 .0000E+00 8 .1000E+01  
17865 9 .1000E+01 10 .1000E+01 11 .1000E+01 12 .1000E+01 13 .1000E+01 14  
.1000E+01 15 .1000E+01 16 .0000E+00

17866 17 .0000E+00 18 .0000E+00 19 .0000E+00 20 .0000E+00 21 .0000E+00 22  
.0000E+00 23 .0000E+00 24 .0000E+00

DAY OF WEEK = SATURDAY

17867 1 .0000E+00 2 .0000E+00 3 .0000E+00 4 .0000E+00 5 .0000E+00 6  
.0000E+00 7 .0000E+00 8 .0000E+00  
17869 9 .0000E+00 10 .0000E+00 11 .0000E+00 12 .0000E+00 13 .0000E+00 14  
.0000E+00 15 .0000E+00 16 .0000E+00

17870 17 .0000E+00 18 .0000E+00 19 .0000E+00 20 .0000E+00 21 .0000E+00 22  
.0000E+00 23 .0000E+00 24 .0000E+00

DAY OF WEEK = SUNDAY

17871 1 .0000E+00 2 .0000E+00 3 .0000E+00 4 .0000E+00 5 .0000E+00 6  
.0000E+00 7 .0000E+00 8 .0000E+00  
17873 9 .0000E+00 10 .0000E+00 11 .0000E+00 12 .0000E+00 13 .0000E+00 14  
.0000E+00 15 .0000E+00 16 .0000E+00

17874 17 .0000E+00 18 .0000E+00 19 .0000E+00 20 .0000E+00 21 .0000E+00 22  
.0000E+00 23 .0000E+00 24 .0000E+00

17875 \*\*\* AERMOD - VERSION 23132 \*\*\* C:\Users\Alyssa  
Barnett\Desktop\HRA\15638\15638-02a Ops\15638-02a Op \*\*\* 08/15/24

17876 \*\*\* AERMET - VERSION 16216 \*\*\*  
\*\*\*  
20:32:18

PAGE 283

17878 \*\*\* MODELOPTs: RegDFAULT CONC ELEV FLGPOL URBAN ADJ\_U\*

17879  
17880 \* SOURCE EMISSION RATE SCALARS WHICH VARY DIURNALLY AND BY DAY OF  
WEEK (HRDOW) \*

17881

17882 SOURCE ID = VOL259 ; SOURCE TYPE = VOLUME :  
17883 HOUR SCALAR HOUR SCALAR HOUR SCALAR HOUR SCALAR HOUR SCALAR HOUR  
SCALAR HOUR SCALAR HOUR SCALAR

17884 -----  
-----

17885 DAY OF WEEK = WEEKDAY  
17886 1 .0000E+00 2 .0000E+00 3 .0000E+00 4 .0000E+00 5 .0000E+00 6  
.0000E+00 7 .0000E+00 8 .1000E+01  
17887 9 .1000E+01 10 .1000E+01 11 .1000E+01 12 .1000E+01 13 .1000E+01 14  
.1000E+01 15 .1000E+01 16 .0000E+00  
17888 17 .0000E+00 18 .0000E+00 19 .0000E+00 20 .0000E+00 21 .0000E+00 22  
.0000E+00 23 .0000E+00 24 .0000E+00

17889 DAY OF WEEK = SATURDAY  
17890 1 .0000E+00 2 .0000E+00 3 .0000E+00 4 .0000E+00 5 .0000E+00 6  
.0000E+00 7 .0000E+00 8 .0000E+00  
17891 9 .0000E+00 10 .0000E+00 11 .0000E+00 12 .0000E+00 13 .0000E+00 14  
.0000E+00 15 .0000E+00 16 .0000E+00  
17892 17 .0000E+00 18 .0000E+00 19 .0000E+00 20 .0000E+00 21 .0000E+00 22  
.0000E+00 23 .0000E+00 24 .0000E+00

17893 DAY OF WEEK = SUNDAY  
17894 1 .0000E+00 2 .0000E+00 3 .0000E+00 4 .0000E+00 5 .0000E+00 6  
.0000E+00 7 .0000E+00 8 .0000E+00  
17895 9 .0000E+00 10 .0000E+00 11 .0000E+00 12 .0000E+00 13 .0000E+00 14  
.0000E+00 15 .0000E+00 16 .0000E+00  
17896 17 .0000E+00 18 .0000E+00 19 .0000E+00 20 .0000E+00 21 .0000E+00 22  
.0000E+00 23 .0000E+00 24 .0000E+00

17897 \*\*\* AERMOD - VERSION 23132 \*\*\* \*\*\* C:\Users\Alyssa  
Barnett\Desktop\HRA\15638\15638-02a Ops\15638-02a Op \*\*\* 08/15/24  
17898 \*\*\* AERMET - VERSION 16216 \*\*\*  
\*\*\* \*\*\*  
20:32:18

17899 PAGE 284  
17900 \*\*\* MODELOPTs: RegDFAULT CONC ELEV FLGPOL URBAN ADJ\_U\*  
17901  
17902 \* SOURCE EMISSION RATE SCALARS WHICH VARY DIURNALLY AND BY DAY OF  
WEEK (HRDOW) \*

17903 SOURCE ID = VOL260 ; SOURCE TYPE = VOLUME :  
17904 HOUR SCALAR HOUR SCALAR HOUR SCALAR HOUR SCALAR HOUR SCALAR HOUR  
SCALAR HOUR SCALAR HOUR SCALAR

17906 -----  
-----

17907 DAY OF WEEK = WEEKDAY  
17908 1 .0000E+00 2 .0000E+00 3 .0000E+00 4 .0000E+00 5 .0000E+00 6  
.0000E+00 7 .0000E+00 8 .1000E+01  
17909 9 .1000E+01 10 .1000E+01 11 .1000E+01 12 .1000E+01 13 .1000E+01 14  
.1000E+01 15 .1000E+01 16 .0000E+00  
17910 17 .0000E+00 18 .0000E+00 19 .0000E+00 20 .0000E+00 21 .0000E+00 22  
.0000E+00 23 .0000E+00 24 .0000E+00

17911 DAY OF WEEK = SATURDAY  
17912 1 .0000E+00 2 .0000E+00 3 .0000E+00 4 .0000E+00 5 .0000E+00 6  
.0000E+00 7 .0000E+00 8 .0000E+00  
17913 9 .0000E+00 10 .0000E+00 11 .0000E+00 12 .0000E+00 13 .0000E+00 14  
.0000E+00 15 .0000E+00 16 .0000E+00  
17914 17 .0000E+00 18 .0000E+00 19 .0000E+00 20 .0000E+00 21 .0000E+00 22  
.0000E+00 23 .0000E+00 24 .0000E+00

17915 DAY OF WEEK = SUNDAY  
17916 1 .0000E+00 2 .0000E+00 3 .0000E+00 4 .0000E+00 5 .0000E+00 6  
.0000E+00 7 .0000E+00 8 .0000E+00  
17917 9 .0000E+00 10 .0000E+00 11 .0000E+00 12 .0000E+00 13 .0000E+00 14  
.0000E+00 15 .0000E+00 16 .0000E+00  
17918 17 .0000E+00 18 .0000E+00 19 .0000E+00 20 .0000E+00 21 .0000E+00 22  
.0000E+00 23 .0000E+00 24 .0000E+00

17919 \*\*\* AERMOD - VERSION 23132 \*\*\* \*\*\* C:\Users\Alyssa  
Barnett\Desktop\HRA\15638\15638-02a Ops\15638-02a Op \*\*\* 08/15/24

17920 \*\*\* AERMET - VERSION 16216 \*\*\*

\*\*\*

\*\*\*

20:32:18

17921

PAGE 285

17922 \*\*\* MODELOPTs: RegDFAULT CONC ELEV FLGPOL URBAN ADJ\_U\*

17923

17924 \* SOURCE EMISSION RATE SCALARS WHICH VARY DIURNALLY AND BY DAY OF WEEK (HRDOW) \*

17925

17926 SOURCE ID = VOL261 ; SOURCE TYPE = VOLUME :

17927 HOUR SCALAR HOUR SCALAR HOUR SCALAR HOUR SCALAR HOUR SCALAR HOUR  
SCALAR HOUR SCALAR HOUR SCALAR

17928

17929 DAY OF WEEK = WEEKDAY

17930 1 .0000E+00 2 .0000E+00 3 .0000E+00 4 .0000E+00 5 .0000E+00 6  
.0000E+00 7 .0000E+00 8 .1000E+01

17931 9 .1000E+01 10 .1000E+01 11 .1000E+01 12 .1000E+01 13 .1000E+01 14  
.1000E+01 15 .1000E+01 16 .0000E+00

17932 17 .0000E+00 18 .0000E+00 19 .0000E+00 20 .0000E+00 21 .0000E+00 22  
.0000E+00 23 .0000E+00 24 .0000E+00

17933 DAY OF WEEK = SATURDAY

17934 1 .0000E+00 2 .0000E+00 3 .0000E+00 4 .0000E+00 5 .0000E+00 6  
.0000E+00 7 .0000E+00 8 .0000E+00

17935 9 .0000E+00 10 .0000E+00 11 .0000E+00 12 .0000E+00 13 .0000E+00 14  
.0000E+00 15 .0000E+00 16 .0000E+00

17936 17 .0000E+00 18 .0000E+00 19 .0000E+00 20 .0000E+00 21 .0000E+00 22  
.0000E+00 23 .0000E+00 24 .0000E+00

17937 DAY OF WEEK = SUNDAY

17938 1 .0000E+00 2 .0000E+00 3 .0000E+00 4 .0000E+00 5 .0000E+00 6  
.0000E+00 7 .0000E+00 8 .0000E+00

17939 9 .0000E+00 10 .0000E+00 11 .0000E+00 12 .0000E+00 13 .0000E+00 14  
.0000E+00 15 .0000E+00 16 .0000E+00

17940 17 .0000E+00 18 .0000E+00 19 .0000E+00 20 .0000E+00 21 .0000E+00 22  
.0000E+00 23 .0000E+00 24 .0000E+00

17941 \*\*\* AERMOD - VERSION 23132 \*\*\* C:\Users\Alyssa

Barnett\Desktop\HRA\15638\15638-02a Ops\15638-02a Op \*\*\* 08/15/24

17942 \*\*\* AERMET - VERSION 16216 \*\*\*

\*\*\*

\*\*\*

20:32:18

17943

PAGE 286

17944 \*\*\* MODELOPTs: RegDFAULT CONC ELEV FLGPOL URBAN ADJ\_U\*

17945

17946 \* SOURCE EMISSION RATE SCALARS WHICH VARY DIURNALLY AND BY DAY OF WEEK (HRDOW) \*

17947

17948 SOURCE ID = VOL262 ; SOURCE TYPE = VOLUME :

17949 HOUR SCALAR HOUR SCALAR HOUR SCALAR HOUR SCALAR HOUR SCALAR HOUR  
SCALAR HOUR SCALAR HOUR SCALAR

17950

17951 DAY OF WEEK = WEEKDAY

17952 1 .0000E+00 2 .0000E+00 3 .0000E+00 4 .0000E+00 5 .0000E+00 6  
.0000E+00 7 .0000E+00 8 .1000E+01

17953 9 .1000E+01 10 .1000E+01 11 .1000E+01 12 .1000E+01 13 .1000E+01 14  
.1000E+01 15 .1000E+01 16 .0000E+00

17954 17 .0000E+00 18 .0000E+00 19 .0000E+00 20 .0000E+00 21 .0000E+00 22  
.0000E+00 23 .0000E+00 24 .0000E+00

17955 DAY OF WEEK = SATURDAY

17956 1 .0000E+00 2 .0000E+00 3 .0000E+00 4 .0000E+00 5 .0000E+00 6  
.0000E+00 7 .0000E+00 8 .0000E+00

17957 9 .0000E+00 10 .0000E+00 11 .0000E+00 12 .0000E+00 13 .0000E+00 14  
.0000E+00 15 .0000E+00 16 .0000E+00

17958 17 .0000E+00 18 .0000E+00 19 .0000E+00 20 .0000E+00 21 .0000E+00 22

.0000E+00 23 .0000E+00 24 .0000E+00  
17959 DAY OF WEEK = SUNDAY  
17960 1 .0000E+00 2 .0000E+00 3 .0000E+00 4 .0000E+00 5 .0000E+00 6  
.0000E+00 7 .0000E+00 8 .0000E+00  
17961 9 .0000E+00 10 .0000E+00 11 .0000E+00 12 .0000E+00 13 .0000E+00 14  
.0000E+00 15 .0000E+00 16 .0000E+00  
17962 17 .0000E+00 18 .0000E+00 19 .0000E+00 20 .0000E+00 21 .0000E+00 22  
.0000E+00 23 .0000E+00 24 .0000E+00

17963 \*\*\* AERMOD - VERSION 23132 \*\*\* \*\*\* C:\Users\Alyssa  
Barnett\Desktop\HRA\15638\15638-02a Ops\15638-02a Op \*\*\* 08/15/24

17964 \*\*\* AERMET - VERSION 16216 \*\*\*  
\*\*\* \*\*\*  
20:32:18

17965 PAGE 287  
17966 \*\*\* MODELOPTs: RegDFAULT CONC ELEV FLGPOL URBAN ADJ\_U\*  
17967

17968 \* SOURCE EMISSION RATE SCALARS WHICH VARY DIURNALLY AND BY DAY OF  
WEEK (HRDOW) \*

17969 SOURCE ID = VOL263 ; SOURCE TYPE = VOLUME :  
17970 HOUR SCALAR HOUR SCALAR HOUR SCALAR HOUR SCALAR HOUR SCALAR HOUR  
17971 SCALAR HOUR SCALAR HOUR SCALAR  
17972 - - - - -  
- - - - -

17973 DAY OF WEEK = WEEKDAY  
17974 1 .0000E+00 2 .0000E+00 3 .0000E+00 4 .0000E+00 5 .0000E+00 6  
.0000E+00 7 .0000E+00 8 .1000E+01  
17975 9 .1000E+01 10 .1000E+01 11 .1000E+01 12 .1000E+01 13 .1000E+01 14  
.1000E+01 15 .1000E+01 16 .0000E+00  
17976 17 .0000E+00 18 .0000E+00 19 .0000E+00 20 .0000E+00 21 .0000E+00 22  
.0000E+00 23 .0000E+00 24 .0000E+00

17977 DAY OF WEEK = SATURDAY  
17978 1 .0000E+00 2 .0000E+00 3 .0000E+00 4 .0000E+00 5 .0000E+00 6  
.0000E+00 7 .0000E+00 8 .0000E+00  
17979 9 .0000E+00 10 .0000E+00 11 .0000E+00 12 .0000E+00 13 .0000E+00 14  
.0000E+00 15 .0000E+00 16 .0000E+00  
17980 17 .0000E+00 18 .0000E+00 19 .0000E+00 20 .0000E+00 21 .0000E+00 22  
.0000E+00 23 .0000E+00 24 .0000E+00

17981 DAY OF WEEK = SUNDAY  
17982 1 .0000E+00 2 .0000E+00 3 .0000E+00 4 .0000E+00 5 .0000E+00 6  
.0000E+00 7 .0000E+00 8 .0000E+00  
17983 9 .0000E+00 10 .0000E+00 11 .0000E+00 12 .0000E+00 13 .0000E+00 14  
.0000E+00 15 .0000E+00 16 .0000E+00  
17984 17 .0000E+00 18 .0000E+00 19 .0000E+00 20 .0000E+00 21 .0000E+00 22  
.0000E+00 23 .0000E+00 24 .0000E+00

17985 \*\*\* AERMOD - VERSION 23132 \*\*\* \*\*\* C:\Users\Alyssa  
Barnett\Desktop\HRA\15638\15638-02a Ops\15638-02a Op \*\*\* 08/15/24

17986 \*\*\* AERMET - VERSION 16216 \*\*\*  
\*\*\* \*\*\*  
20:32:18

17987 PAGE 288  
17988 \*\*\* MODELOPTs: RegDFAULT CONC ELEV FLGPOL URBAN ADJ\_U\*  
17989

17990 \* SOURCE EMISSION RATE SCALARS WHICH VARY DIURNALLY AND BY DAY OF  
WEEK (HRDOW) \*

17991 SOURCE ID = VOL264 ; SOURCE TYPE = VOLUME :  
17992 HOUR SCALAR HOUR SCALAR HOUR SCALAR HOUR SCALAR HOUR SCALAR HOUR  
17993 SCALAR HOUR SCALAR HOUR SCALAR  
17994 - - - - -  
- - - - -

17995 DAY OF WEEK = WEEKDAY  
17996 1 .0000E+00 2 .0000E+00 3 .0000E+00 4 .0000E+00 5 .0000E+00 6  
.0000E+00 7 .0000E+00 8 .1000E+01

17997 9 .1000E+01 10 .1000E+01 11 .1000E+01 12 .1000E+01 13 .1000E+01 14  
.1000E+01 15 .1000E+01 16 .0000E+00  
17998 17 .0000E+00 18 .0000E+00 19 .0000E+00 20 .0000E+00 21 .0000E+00 22  
.0000E+00 23 .0000E+00 24 .0000E+00

DAY OF WEEK = SATURDAY

18000 1 .0000E+00 2 .0000E+00 3 .0000E+00 4 .0000E+00 5 .0000E+00 6  
.0000E+00 7 .0000E+00 8 .0000E+00  
18001 9 .0000E+00 10 .0000E+00 11 .0000E+00 12 .0000E+00 13 .0000E+00 14  
.0000E+00 15 .0000E+00 16 .0000E+00  
18002 17 .0000E+00 18 .0000E+00 19 .0000E+00 20 .0000E+00 21 .0000E+00 22  
.0000E+00 23 .0000E+00 24 .0000E+00

DAY OF WEEK = SUNDAY

18003 1 .0000E+00 2 .0000E+00 3 .0000E+00 4 .0000E+00 5 .0000E+00 6  
.0000E+00 7 .0000E+00 8 .0000E+00  
18005 9 .0000E+00 10 .0000E+00 11 .0000E+00 12 .0000E+00 13 .0000E+00 14  
.0000E+00 15 .0000E+00 16 .0000E+00  
18006 17 .0000E+00 18 .0000E+00 19 .0000E+00 20 .0000E+00 21 .0000E+00 22  
.0000E+00 23 .0000E+00 24 .0000E+00

18007 \*\*\* AERMOD - VERSION 23132 \*\*\* C:\Users\Alyssa  
Barnett\Desktop\HRA\15638\15638-02a Ops\15638-02a Op \*\*\* 08/15/24

18008 \*\*\* AERMET - VERSION 16216 \*\*\*  
\*\*\*  
20:32:18

PAGE 289

18010 \*\*\* MODELOPTs: RegDFAULT CONC ELEV FLGPOL URBAN ADJ\_U\*  
18011  
18012 \* SOURCE EMISSION RATE SCALARS WHICH VARY DIURNALLY AND BY DAY OF  
WEEK (HRDOW) \*

18013  
18014 SOURCE ID = VOL265 ; SOURCE TYPE = VOLUME :  
18015 HOUR SCALAR HOUR SCALAR HOUR SCALAR HOUR SCALAR HOUR SCALAR HOUR  
SCALAR HOUR SCALAR HOUR SCALAR  
18016 - - - - -

DAY OF WEEK = WEEKDAY

18017 1 .0000E+00 2 .0000E+00 3 .0000E+00 4 .0000E+00 5 .0000E+00 6  
.0000E+00 7 .0000E+00 8 .1000E+01  
18019 9 .1000E+01 10 .1000E+01 11 .1000E+01 12 .1000E+01 13 .1000E+01 14  
.1000E+01 15 .1000E+01 16 .0000E+00  
18020 17 .0000E+00 18 .0000E+00 19 .0000E+00 20 .0000E+00 21 .0000E+00 22  
.0000E+00 23 .0000E+00 24 .0000E+00

DAY OF WEEK = SATURDAY

18021 1 .0000E+00 2 .0000E+00 3 .0000E+00 4 .0000E+00 5 .0000E+00 6  
.0000E+00 7 .0000E+00 8 .0000E+00  
18023 9 .0000E+00 10 .0000E+00 11 .0000E+00 12 .0000E+00 13 .0000E+00 14  
.0000E+00 15 .0000E+00 16 .0000E+00  
18024 17 .0000E+00 18 .0000E+00 19 .0000E+00 20 .0000E+00 21 .0000E+00 22  
.0000E+00 23 .0000E+00 24 .0000E+00

DAY OF WEEK = SUNDAY

18025 1 .0000E+00 2 .0000E+00 3 .0000E+00 4 .0000E+00 5 .0000E+00 6  
.0000E+00 7 .0000E+00 8 .0000E+00  
18027 9 .0000E+00 10 .0000E+00 11 .0000E+00 12 .0000E+00 13 .0000E+00 14  
.0000E+00 15 .0000E+00 16 .0000E+00  
18028 17 .0000E+00 18 .0000E+00 19 .0000E+00 20 .0000E+00 21 .0000E+00 22  
.0000E+00 23 .0000E+00 24 .0000E+00

18029 \*\*\* AERMOD - VERSION 23132 \*\*\* C:\Users\Alyssa  
Barnett\Desktop\HRA\15638\15638-02a Ops\15638-02a Op \*\*\* 08/15/24

18030 \*\*\* AERMET - VERSION 16216 \*\*\*  
\*\*\*  
20:32:18

PAGE 290

18032 \*\*\* MODELOPTs: RegDFAULT CONC ELEV FLGPOL URBAN ADJ\_U\*  
18033  
18034 \* SOURCE EMISSION RATE SCALARS WHICH VARY DIURNALLY AND BY DAY OF

WEEK (HRDOW) \*

18035

18036 SOURCE ID = VOL266 ; SOURCE TYPE = VOLUME :  
 18037 HOUR SCALAR HOUR SCALAR HOUR SCALAR HOUR SCALAR HOUR SCALAR HOUR  
 SCALAR HOUR SCALAR HOUR SCALAR

18038 -----  
 -----

18039 DAY OF WEEK = WEEKDAY  
 18040 1 .0000E+00 2 .0000E+00 3 .0000E+00 4 .0000E+00 5 .0000E+00 6  
 .0000E+00 7 .0000E+00 8 .1000E+01  
 18041 9 .1000E+01 10 .1000E+01 11 .1000E+01 12 .1000E+01 13 .1000E+01 14  
 .1000E+01 15 .1000E+01 16 .0000E+00  
 18042 17 .0000E+00 18 .0000E+00 19 .0000E+00 20 .0000E+00 21 .0000E+00 22  
 .0000E+00 23 .0000E+00 24 .0000E+00

18043 DAY OF WEEK = SATURDAY  
 18044 1 .0000E+00 2 .0000E+00 3 .0000E+00 4 .0000E+00 5 .0000E+00 6  
 .0000E+00 7 .0000E+00 8 .0000E+00  
 18045 9 .0000E+00 10 .0000E+00 11 .0000E+00 12 .0000E+00 13 .0000E+00 14  
 .0000E+00 15 .0000E+00 16 .0000E+00  
 18046 17 .0000E+00 18 .0000E+00 19 .0000E+00 20 .0000E+00 21 .0000E+00 22  
 .0000E+00 23 .0000E+00 24 .0000E+00

18047 DAY OF WEEK = SUNDAY  
 18048 1 .0000E+00 2 .0000E+00 3 .0000E+00 4 .0000E+00 5 .0000E+00 6  
 .0000E+00 7 .0000E+00 8 .0000E+00  
 18049 9 .0000E+00 10 .0000E+00 11 .0000E+00 12 .0000E+00 13 .0000E+00 14  
 .0000E+00 15 .0000E+00 16 .0000E+00  
 18050 17 .0000E+00 18 .0000E+00 19 .0000E+00 20 .0000E+00 21 .0000E+00 22  
 .0000E+00 23 .0000E+00 24 .0000E+00

18051 \*\*\* AERMOD - VERSION 23132 \*\*\* C:\Users\Alyssa  
 Barnett\Desktop\HRA\15638\15638-02a Ops\15638-02a Op \*\*\* 08/15/24

18052 \*\*\* AERMET - VERSION 16216 \*\*\*  
 \*\*\*  
 20:32:18

18053

18054 PAGE 291  
 \*\*\* MODELOPTs: RegDFAULT CONC ELEV FLGPOL URBAN ADJ\_U\*  
 18055  
 18056 \* SOURCE EMISSION RATE SCALARS WHICH VARY DIURNALLY AND BY DAY OF  
 WEEK (HRDOW) \*

18057 SOURCE ID = VOL267 ; SOURCE TYPE = VOLUME :  
 18058 HOUR SCALAR HOUR SCALAR HOUR SCALAR HOUR SCALAR HOUR SCALAR HOUR  
 SCALAR HOUR SCALAR HOUR SCALAR

18060 -----  
 -----

18061 DAY OF WEEK = WEEKDAY  
 18062 1 .0000E+00 2 .0000E+00 3 .0000E+00 4 .0000E+00 5 .0000E+00 6  
 .0000E+00 7 .0000E+00 8 .1000E+01  
 18063 9 .1000E+01 10 .1000E+01 11 .1000E+01 12 .1000E+01 13 .1000E+01 14  
 .1000E+01 15 .1000E+01 16 .0000E+00  
 18064 17 .0000E+00 18 .0000E+00 19 .0000E+00 20 .0000E+00 21 .0000E+00 22  
 .0000E+00 23 .0000E+00 24 .0000E+00

18065 DAY OF WEEK = SATURDAY  
 18066 1 .0000E+00 2 .0000E+00 3 .0000E+00 4 .0000E+00 5 .0000E+00 6  
 .0000E+00 7 .0000E+00 8 .0000E+00  
 18067 9 .0000E+00 10 .0000E+00 11 .0000E+00 12 .0000E+00 13 .0000E+00 14  
 .0000E+00 15 .0000E+00 16 .0000E+00  
 18068 17 .0000E+00 18 .0000E+00 19 .0000E+00 20 .0000E+00 21 .0000E+00 22  
 .0000E+00 23 .0000E+00 24 .0000E+00

18069 DAY OF WEEK = SUNDAY  
 18070 1 .0000E+00 2 .0000E+00 3 .0000E+00 4 .0000E+00 5 .0000E+00 6  
 .0000E+00 7 .0000E+00 8 .0000E+00  
 18071 9 .0000E+00 10 .0000E+00 11 .0000E+00 12 .0000E+00 13 .0000E+00 14  
 .0000E+00 15 .0000E+00 16 .0000E+00  
 18072 17 .0000E+00 18 .0000E+00 19 .0000E+00 20 .0000E+00 21 .0000E+00 22  
 .0000E+00 23 .0000E+00 24 .0000E+00

18073 \*\*\* AERMOD - VERSION 23132 \*\*\* C:\Users\Alyssa  
Barnett\Desktop\HRA\15638\15638-02a Ops\15638-02a Op \*\*\* 08/15/24

18074 \*\*\* AERMET - VERSION 16216 \*\*\*  
\*\*\*

20:32:18

18075

PAGE 292

18076 \*\*\* MODELOPTs: RegDFAULT CONC ELEV FLGPOL URBAN ADJ\_U\*

18077

18078 \* SOURCE EMISSION RATE SCALARS WHICH VARY DIURNALLY AND BY DAY OF  
WEEK (HRDOW) \*

18079

18080 SOURCE ID = VOL268 ; SOURCE TYPE = VOLUME :

18081 HOUR SCALAR HOUR SCALAR HOUR SCALAR HOUR SCALAR HOUR SCALAR HOUR  
SCALAR HOUR SCALAR HOUR SCALAR

18082 -----

18083 DAY OF WEEK = WEEKDAY

18084 1 .0000E+00 2 .0000E+00 3 .0000E+00 4 .0000E+00 5 .0000E+00 6  
.0000E+00 7 .0000E+00 8 .1000E+01

18085 9 .1000E+01 10 .1000E+01 11 .1000E+01 12 .1000E+01 13 .1000E+01 14  
.1000E+01 15 .1000E+01 16 .0000E+00

18086 17 .0000E+00 18 .0000E+00 19 .0000E+00 20 .0000E+00 21 .0000E+00 22  
.0000E+00 23 .0000E+00 24 .0000E+00

18087 DAY OF WEEK = SATURDAY

18088 1 .0000E+00 2 .0000E+00 3 .0000E+00 4 .0000E+00 5 .0000E+00 6  
.0000E+00 7 .0000E+00 8 .0000E+00

18089 9 .0000E+00 10 .0000E+00 11 .0000E+00 12 .0000E+00 13 .0000E+00 14  
.0000E+00 15 .0000E+00 16 .0000E+00

18090 17 .0000E+00 18 .0000E+00 19 .0000E+00 20 .0000E+00 21 .0000E+00 22  
.0000E+00 23 .0000E+00 24 .0000E+00

18091 DAY OF WEEK = SUNDAY

18092 1 .0000E+00 2 .0000E+00 3 .0000E+00 4 .0000E+00 5 .0000E+00 6  
.0000E+00 7 .0000E+00 8 .0000E+00

18093 9 .0000E+00 10 .0000E+00 11 .0000E+00 12 .0000E+00 13 .0000E+00 14  
.0000E+00 15 .0000E+00 16 .0000E+00

18094 17 .0000E+00 18 .0000E+00 19 .0000E+00 20 .0000E+00 21 .0000E+00 22  
.0000E+00 23 .0000E+00 24 .0000E+00

18095 \*\*\* AERMOD - VERSION 23132 \*\*\* C:\Users\Alyssa  
Barnett\Desktop\HRA\15638\15638-02a Ops\15638-02a Op \*\*\* 08/15/24

18096 \*\*\* AERMET - VERSION 16216 \*\*\*  
\*\*\*

20:32:18

18097

PAGE 293

18098 \*\*\* MODELOPTs: RegDFAULT CONC ELEV FLGPOL URBAN ADJ\_U\*

18099

18100 \* SOURCE EMISSION RATE SCALARS WHICH VARY DIURNALLY AND BY DAY OF  
WEEK (HRDOW) \*

18101

18102 SOURCE ID = VOL269 ; SOURCE TYPE = VOLUME :

18103 HOUR SCALAR HOUR SCALAR HOUR SCALAR HOUR SCALAR HOUR SCALAR HOUR  
SCALAR HOUR SCALAR HOUR SCALAR

18104 -----

18105 DAY OF WEEK = WEEKDAY

18106 1 .0000E+00 2 .0000E+00 3 .0000E+00 4 .0000E+00 5 .0000E+00 6  
.0000E+00 7 .0000E+00 8 .1000E+01

18107 9 .1000E+01 10 .1000E+01 11 .1000E+01 12 .1000E+01 13 .1000E+01 14  
.1000E+01 15 .1000E+01 16 .0000E+00

18108 17 .0000E+00 18 .0000E+00 19 .0000E+00 20 .0000E+00 21 .0000E+00 22  
.0000E+00 23 .0000E+00 24 .0000E+00

18109 DAY OF WEEK = SATURDAY

18110 1 .0000E+00 2 .0000E+00 3 .0000E+00 4 .0000E+00 5 .0000E+00 6  
.0000E+00 7 .0000E+00 8 .0000E+00

18111 9 .0000E+00 10 .0000E+00 11 .0000E+00 12 .0000E+00 13 .0000E+00 14

18112 .0000E+00 15 .0000E+00 16 .0000E+00  
17 .0000E+00 18 .0000E+00 19 .0000E+00 20 .0000E+00 21 .0000E+00 22  
.0000E+00 23 .0000E+00 24 .0000E+00

18113 DAY OF WEEK = SUNDAY

18114 1 .0000E+00 2 .0000E+00 3 .0000E+00 4 .0000E+00 5 .0000E+00 6  
.0000E+00 7 .0000E+00 8 .0000E+00

18115 9 .0000E+00 10 .0000E+00 11 .0000E+00 12 .0000E+00 13 .0000E+00 14  
.0000E+00 15 .0000E+00 16 .0000E+00

18116 17 .0000E+00 18 .0000E+00 19 .0000E+00 20 .0000E+00 21 .0000E+00 22  
.0000E+00 23 .0000E+00 24 .0000E+00

18117 \*\*\* AERMOD - VERSION 23132 \*\*\* C:\Users\Alyssa  
Barnett\Desktop\HRA\15638\15638-02a Ops\15638-02a Op \*\*\* 08/15/24

18118 \*\*\* AERMET - VERSION 16216 \*\*\*  
\*\*\*  
20:32:18

18119 PAGE 294

18120 \*\*\* MODELOPTs: RegDFAULT CONC ELEV FLGPOL URBAN ADJ\_U\*

18121 \* SOURCE EMISSION RATE SCALARS WHICH VARY DIURNALLY AND BY DAY OF  
18122 WEEK (HRDOW) \*

18123 SOURCE ID = VOL270 ; SOURCE TYPE = VOLUME :  
18124 HOUR SCALAR HOUR SCALAR HOUR SCALAR HOUR SCALAR HOUR SCALAR HOUR  
18125 SCALAR HOUR SCALAR HOUR SCALAR

18126 - - - - -

18127 DAY OF WEEK = WEEKDAY

18128 1 .0000E+00 2 .0000E+00 3 .0000E+00 4 .0000E+00 5 .0000E+00 6  
.0000E+00 7 .0000E+00 8 .1000E+01

18129 9 .1000E+01 10 .1000E+01 11 .1000E+01 12 .1000E+01 13 .1000E+01 14  
.1000E+01 15 .1000E+01 16 .0000E+00

18130 17 .0000E+00 18 .0000E+00 19 .0000E+00 20 .0000E+00 21 .0000E+00 22  
.0000E+00 23 .0000E+00 24 .0000E+00

18131 DAY OF WEEK = SATURDAY

18132 1 .0000E+00 2 .0000E+00 3 .0000E+00 4 .0000E+00 5 .0000E+00 6  
.0000E+00 7 .0000E+00 8 .0000E+00

18133 9 .0000E+00 10 .0000E+00 11 .0000E+00 12 .0000E+00 13 .0000E+00 14  
.0000E+00 15 .0000E+00 16 .0000E+00

18134 17 .0000E+00 18 .0000E+00 19 .0000E+00 20 .0000E+00 21 .0000E+00 22  
.0000E+00 23 .0000E+00 24 .0000E+00

18135 DAY OF WEEK = SUNDAY

18136 1 .0000E+00 2 .0000E+00 3 .0000E+00 4 .0000E+00 5 .0000E+00 6  
.0000E+00 7 .0000E+00 8 .0000E+00

18137 9 .0000E+00 10 .0000E+00 11 .0000E+00 12 .0000E+00 13 .0000E+00 14  
.0000E+00 15 .0000E+00 16 .0000E+00

18138 17 .0000E+00 18 .0000E+00 19 .0000E+00 20 .0000E+00 21 .0000E+00 22  
.0000E+00 23 .0000E+00 24 .0000E+00

18139 \*\*\* AERMOD - VERSION 23132 \*\*\* C:\Users\Alyssa  
Barnett\Desktop\HRA\15638\15638-02a Ops\15638-02a Op \*\*\* 08/15/24

18140 \*\*\* AERMET - VERSION 16216 \*\*\*  
\*\*\*  
20:32:18

18141 PAGE 295

18142 \*\*\* MODELOPTs: RegDFAULT CONC ELEV FLGPOL URBAN ADJ\_U\*

18143 \* SOURCE EMISSION RATE SCALARS WHICH VARY DIURNALLY AND BY DAY OF  
18144 WEEK (HRDOW) \*

18145 SOURCE ID = VOL271 ; SOURCE TYPE = VOLUME :  
18146 HOUR SCALAR HOUR SCALAR HOUR SCALAR HOUR SCALAR HOUR SCALAR HOUR  
18147 SCALAR HOUR SCALAR HOUR SCALAR

18148 - - - - -

18149 DAY OF WEEK = WEEKDAY



18150 1 .0000E+00 2 .0000E+00 3 .0000E+00 4 .0000E+00 5 .0000E+00 6  
.0000E+00 7 .0000E+00 8 .1000E+01  
18151 9 .1000E+01 10 .1000E+01 11 .1000E+01 12 .1000E+01 13 .1000E+01 14  
.1000E+01 15 .1000E+01 16 .0000E+00  
18152 17 .0000E+00 18 .0000E+00 19 .0000E+00 20 .0000E+00 21 .0000E+00 22  
.0000E+00 23 .0000E+00 24 .0000E+00

DAY OF WEEK = SATURDAY

18154 1 .0000E+00 2 .0000E+00 3 .0000E+00 4 .0000E+00 5 .0000E+00 6  
.0000E+00 7 .0000E+00 8 .0000E+00  
18155 9 .0000E+00 10 .0000E+00 11 .0000E+00 12 .0000E+00 13 .0000E+00 14  
.0000E+00 15 .0000E+00 16 .0000E+00  
18156 17 .0000E+00 18 .0000E+00 19 .0000E+00 20 .0000E+00 21 .0000E+00 22  
.0000E+00 23 .0000E+00 24 .0000E+00

DAY OF WEEK = SUNDAY

18158 1 .0000E+00 2 .0000E+00 3 .0000E+00 4 .0000E+00 5 .0000E+00 6  
.0000E+00 7 .0000E+00 8 .0000E+00  
18159 9 .0000E+00 10 .0000E+00 11 .0000E+00 12 .0000E+00 13 .0000E+00 14  
.0000E+00 15 .0000E+00 16 .0000E+00  
18160 17 .0000E+00 18 .0000E+00 19 .0000E+00 20 .0000E+00 21 .0000E+00 22  
.0000E+00 23 .0000E+00 24 .0000E+00

18161 \*\*\* AERMOD - VERSION 23132 \*\*\* C:\Users\Alyssa  
Barnett\Desktop\HRA\15638\15638-02a Ops\15638-02a Op \*\*\* 08/15/24

18162 \*\*\* AERMET - VERSION 16216 \*\*\*  
\*\*\*  
20:32:18

PAGE 296

18164 \*\*\* MODELOPTs: RegDFAULT CONC ELEV FLGPOL URBAN ADJ\_U\*  
18165  
18166 \* SOURCE EMISSION RATE SCALARS WHICH VARY DIURNALLY AND BY DAY OF  
WEEK (HRDOW) \*

18167  
18168 SOURCE ID = VOL272 ; SOURCE TYPE = VOLUME :  
18169 HOUR SCALAR HOUR SCALAR HOUR SCALAR HOUR SCALAR HOUR SCALAR HOUR  
SCALAR HOUR SCALAR HOUR SCALAR  
18170 - - - - -

DAY OF WEEK = WEEKDAY

18172 1 .0000E+00 2 .0000E+00 3 .0000E+00 4 .0000E+00 5 .0000E+00 6  
.0000E+00 7 .0000E+00 8 .1000E+01  
18173 9 .1000E+01 10 .1000E+01 11 .1000E+01 12 .1000E+01 13 .1000E+01 14  
.1000E+01 15 .1000E+01 16 .0000E+00  
18174 17 .0000E+00 18 .0000E+00 19 .0000E+00 20 .0000E+00 21 .0000E+00 22  
.0000E+00 23 .0000E+00 24 .0000E+00

DAY OF WEEK = SATURDAY

18176 1 .0000E+00 2 .0000E+00 3 .0000E+00 4 .0000E+00 5 .0000E+00 6  
.0000E+00 7 .0000E+00 8 .0000E+00  
18177 9 .0000E+00 10 .0000E+00 11 .0000E+00 12 .0000E+00 13 .0000E+00 14  
.0000E+00 15 .0000E+00 16 .0000E+00  
18178 17 .0000E+00 18 .0000E+00 19 .0000E+00 20 .0000E+00 21 .0000E+00 22  
.0000E+00 23 .0000E+00 24 .0000E+00

DAY OF WEEK = SUNDAY

18180 1 .0000E+00 2 .0000E+00 3 .0000E+00 4 .0000E+00 5 .0000E+00 6  
.0000E+00 7 .0000E+00 8 .0000E+00  
18181 9 .0000E+00 10 .0000E+00 11 .0000E+00 12 .0000E+00 13 .0000E+00 14  
.0000E+00 15 .0000E+00 16 .0000E+00  
18182 17 .0000E+00 18 .0000E+00 19 .0000E+00 20 .0000E+00 21 .0000E+00 22  
.0000E+00 23 .0000E+00 24 .0000E+00

18183 \*\*\* AERMOD - VERSION 23132 \*\*\* C:\Users\Alyssa  
Barnett\Desktop\HRA\15638\15638-02a Ops\15638-02a Op \*\*\* 08/15/24

18184 \*\*\* AERMET - VERSION 16216 \*\*\*  
\*\*\*  
20:32:18

PAGE 297

18186 \*\*\* MODELOPTs: RegDFAULT CONC ELEV FLGPOL URBAN ADJ\_U\*

18187  
18188

\* SOURCE EMISSION RATE SCALARS WHICH VARY DIURNALLY AND BY DAY OF WEEK (HRDOW) \*

18189

18190 SOURCE ID = VOL273 ; SOURCE TYPE = VOLUME :  
18191 HOUR SCALAR HOUR SCALAR HOUR SCALAR HOUR SCALAR HOUR SCALAR HOUR  
SCALAR HOUR SCALAR HOUR SCALAR

18192 - - - - -  
- - - - -

18193 DAY OF WEEK = WEEKDAY  
18194 1 .0000E+00 2 .0000E+00 3 .0000E+00 4 .0000E+00 5 .0000E+00 6  
.0000E+00 7 .0000E+00 8 .1000E+01  
18195 9 .1000E+01 10 .1000E+01 11 .1000E+01 12 .1000E+01 13 .1000E+01 14  
.1000E+01 15 .1000E+01 16 .0000E+00  
18196 17 .0000E+00 18 .0000E+00 19 .0000E+00 20 .0000E+00 21 .0000E+00 22  
.0000E+00 23 .0000E+00 24 .0000E+00

18197 DAY OF WEEK = SATURDAY  
18198 1 .0000E+00 2 .0000E+00 3 .0000E+00 4 .0000E+00 5 .0000E+00 6  
.0000E+00 7 .0000E+00 8 .0000E+00  
18199 9 .0000E+00 10 .0000E+00 11 .0000E+00 12 .0000E+00 13 .0000E+00 14  
.0000E+00 15 .0000E+00 16 .0000E+00  
18200 17 .0000E+00 18 .0000E+00 19 .0000E+00 20 .0000E+00 21 .0000E+00 22  
.0000E+00 23 .0000E+00 24 .0000E+00

18201 DAY OF WEEK = SUNDAY  
18202 1 .0000E+00 2 .0000E+00 3 .0000E+00 4 .0000E+00 5 .0000E+00 6  
.0000E+00 7 .0000E+00 8 .0000E+00  
18203 9 .0000E+00 10 .0000E+00 11 .0000E+00 12 .0000E+00 13 .0000E+00 14  
.0000E+00 15 .0000E+00 16 .0000E+00  
18204 17 .0000E+00 18 .0000E+00 19 .0000E+00 20 .0000E+00 21 .0000E+00 22  
.0000E+00 23 .0000E+00 24 .0000E+00

18205 \*\*\* AERMOD - VERSION 23132 \*\*\* C:\Users\Alyssa  
Barnett\Desktop\HRA\15638\15638-02a Ops\15638-02a Op \*\*\* 08/15/24  
18206 \*\*\* AERMET - VERSION 16216 \*\*\*  
\*\*\* \*\*\*  
20:32:18

18207

PAGE 298  
18208 \*\*\* MODELOPTs: RegDFAULT CONC ELEV FLGPOL URBAN ADJ\_U\*  
18209

18210 \* SOURCE EMISSION RATE SCALARS WHICH VARY DIURNALLY AND BY DAY OF WEEK (HRDOW) \*

18211

18212 SOURCE ID = VOL274 ; SOURCE TYPE = VOLUME :  
18213 HOUR SCALAR HOUR SCALAR HOUR SCALAR HOUR SCALAR HOUR SCALAR HOUR  
SCALAR HOUR SCALAR HOUR SCALAR

18214 - - - - -  
- - - - -

18215 DAY OF WEEK = WEEKDAY  
18216 1 .0000E+00 2 .0000E+00 3 .0000E+00 4 .0000E+00 5 .0000E+00 6  
.0000E+00 7 .0000E+00 8 .1000E+01  
18217 9 .1000E+01 10 .1000E+01 11 .1000E+01 12 .1000E+01 13 .1000E+01 14  
.1000E+01 15 .1000E+01 16 .0000E+00  
18218 17 .0000E+00 18 .0000E+00 19 .0000E+00 20 .0000E+00 21 .0000E+00 22  
.0000E+00 23 .0000E+00 24 .0000E+00

18219 DAY OF WEEK = SATURDAY  
18220 1 .0000E+00 2 .0000E+00 3 .0000E+00 4 .0000E+00 5 .0000E+00 6  
.0000E+00 7 .0000E+00 8 .0000E+00  
18221 9 .0000E+00 10 .0000E+00 11 .0000E+00 12 .0000E+00 13 .0000E+00 14  
.0000E+00 15 .0000E+00 16 .0000E+00  
18222 17 .0000E+00 18 .0000E+00 19 .0000E+00 20 .0000E+00 21 .0000E+00 22  
.0000E+00 23 .0000E+00 24 .0000E+00

18223 DAY OF WEEK = SUNDAY  
18224 1 .0000E+00 2 .0000E+00 3 .0000E+00 4 .0000E+00 5 .0000E+00 6  
.0000E+00 7 .0000E+00 8 .0000E+00  
18225 9 .0000E+00 10 .0000E+00 11 .0000E+00 12 .0000E+00 13 .0000E+00 14  
.0000E+00 15 .0000E+00 16 .0000E+00

18226 17 .0000E+00 18 .0000E+00 19 .0000E+00 20 .0000E+00 21 .0000E+00 22  
.0000E+00 23 .0000E+00 24 .0000E+00

18227 \*\*\* AERMOD - VERSION 23132 \*\*\* C:\Users\Alyssa  
Barnett\Desktop\HRA\15638\15638-02a Ops\15638-02a Op \*\*\* 08/15/24

18228 \*\*\* AERMET - VERSION 16216 \*\*\*  
\*\*\*  
20:32:18

18229 PAGE 299

18230 \*\*\* MODELOPTs: RegDFAULT CONC ELEV FLGPOL URBAN ADJ\_U\*

18231  
18232 \* SOURCE EMISSION RATE SCALARS WHICH VARY DIURNALLY AND BY DAY OF  
WEEK (HRDOW) \*

18233 SOURCE ID = VOL275 ; SOURCE TYPE = VOLUME :  
18234 HOUR SCALAR HOUR SCALAR HOUR SCALAR HOUR SCALAR HOUR SCALAR HOUR  
18235 SCALAR HOUR SCALAR HOUR SCALAR

18236 - - - - -

18237 DAY OF WEEK = WEEKDAY  
18238 1 .0000E+00 2 .0000E+00 3 .0000E+00 4 .0000E+00 5 .0000E+00 6  
.0000E+00 7 .0000E+00 8 .1000E+01  
18239 9 .1000E+01 10 .1000E+01 11 .1000E+01 12 .1000E+01 13 .1000E+01 14  
.1000E+01 15 .1000E+01 16 .0000E+00  
18240 17 .0000E+00 18 .0000E+00 19 .0000E+00 20 .0000E+00 21 .0000E+00 22  
.0000E+00 23 .0000E+00 24 .0000E+00

18241 DAY OF WEEK = SATURDAY  
18242 1 .0000E+00 2 .0000E+00 3 .0000E+00 4 .0000E+00 5 .0000E+00 6  
.0000E+00 7 .0000E+00 8 .0000E+00  
18243 9 .0000E+00 10 .0000E+00 11 .0000E+00 12 .0000E+00 13 .0000E+00 14  
.0000E+00 15 .0000E+00 16 .0000E+00  
18244 17 .0000E+00 18 .0000E+00 19 .0000E+00 20 .0000E+00 21 .0000E+00 22  
.0000E+00 23 .0000E+00 24 .0000E+00

18245 DAY OF WEEK = SUNDAY  
18246 1 .0000E+00 2 .0000E+00 3 .0000E+00 4 .0000E+00 5 .0000E+00 6  
.0000E+00 7 .0000E+00 8 .0000E+00  
18247 9 .0000E+00 10 .0000E+00 11 .0000E+00 12 .0000E+00 13 .0000E+00 14  
.0000E+00 15 .0000E+00 16 .0000E+00  
18248 17 .0000E+00 18 .0000E+00 19 .0000E+00 20 .0000E+00 21 .0000E+00 22  
.0000E+00 23 .0000E+00 24 .0000E+00

18249 \*\*\* AERMOD - VERSION 23132 \*\*\* C:\Users\Alyssa  
Barnett\Desktop\HRA\15638\15638-02a Ops\15638-02a Op \*\*\* 08/15/24

18250 \*\*\* AERMET - VERSION 16216 \*\*\*  
\*\*\*  
20:32:18

18251 PAGE 300

18252 \*\*\* MODELOPTs: RegDFAULT CONC ELEV FLGPOL URBAN ADJ\_U\*

18253  
18254 \* SOURCE EMISSION RATE SCALARS WHICH VARY DIURNALLY AND BY DAY OF  
WEEK (HRDOW) \*

18255 SOURCE ID = VOL276 ; SOURCE TYPE = VOLUME :  
18256 HOUR SCALAR HOUR SCALAR HOUR SCALAR HOUR SCALAR HOUR SCALAR HOUR  
18257 SCALAR HOUR SCALAR HOUR SCALAR

18258 - - - - -

18259 DAY OF WEEK = WEEKDAY  
18260 1 .0000E+00 2 .0000E+00 3 .0000E+00 4 .0000E+00 5 .0000E+00 6  
.0000E+00 7 .0000E+00 8 .1000E+01  
18261 9 .1000E+01 10 .1000E+01 11 .1000E+01 12 .1000E+01 13 .1000E+01 14  
.1000E+01 15 .1000E+01 16 .0000E+00  
18262 17 .0000E+00 18 .0000E+00 19 .0000E+00 20 .0000E+00 21 .0000E+00 22  
.0000E+00 23 .0000E+00 24 .0000E+00

18263 DAY OF WEEK = SATURDAY  
18264 1 .0000E+00 2 .0000E+00 3 .0000E+00 4 .0000E+00 5 .0000E+00 6

18265 .0000E+00 7 .0000E+00 8 .0000E+00  
9 .0000E+00 10 .0000E+00 11 .0000E+00 12 .0000E+00 13 .0000E+00 14  
.0000E+00 15 .0000E+00 16 .0000E+00  
18266 17 .0000E+00 18 .0000E+00 19 .0000E+00 20 .0000E+00 21 .0000E+00 22  
.0000E+00 23 .0000E+00 24 .0000E+00

18267 DAY OF WEEK = SUNDAY  
18268 1 .0000E+00 2 .0000E+00 3 .0000E+00 4 .0000E+00 5 .0000E+00 6  
.0000E+00 7 .0000E+00 8 .0000E+00  
18269 9 .0000E+00 10 .0000E+00 11 .0000E+00 12 .0000E+00 13 .0000E+00 14  
.0000E+00 15 .0000E+00 16 .0000E+00  
18270 17 .0000E+00 18 .0000E+00 19 .0000E+00 20 .0000E+00 21 .0000E+00 22  
.0000E+00 23 .0000E+00 24 .0000E+00

18271 \*\*\* AERMOD - VERSION 23132 \*\*\* \*\*\* C:\Users\Alyssa  
Barnett\Desktop\HRA\15638\15638-02a Ops\15638-02a Op \*\*\* 08/15/24  
18272 \*\*\* AERMET - VERSION 16216 \*\*\*  
\*\*\*  
20:32:18

18273 PAGE 301  
18274 \*\*\* MODELOPTs: RegDFAULT CONC ELEV FLGPOL URBAN ADJ\_U\*  
18275  
18276 \* SOURCE EMISSION RATE SCALARS WHICH VARY DIURNALLY AND BY DAY OF  
WEEK (HRDOW) \*

18277 SOURCE ID = VOL277 ; SOURCE TYPE = VOLUME :  
18278 HOUR SCALAR HOUR SCALAR HOUR SCALAR HOUR SCALAR HOUR SCALAR HOUR  
18279 SCALAR HOUR SCALAR HOUR SCALAR  
18280 - - - - -

18281 DAY OF WEEK = WEEKDAY  
18282 1 .0000E+00 2 .0000E+00 3 .0000E+00 4 .0000E+00 5 .0000E+00 6  
.0000E+00 7 .0000E+00 8 .1000E+01  
18283 9 .1000E+01 10 .1000E+01 11 .1000E+01 12 .1000E+01 13 .1000E+01 14  
.1000E+01 15 .1000E+01 16 .0000E+00  
18284 17 .0000E+00 18 .0000E+00 19 .0000E+00 20 .0000E+00 21 .0000E+00 22  
.0000E+00 23 .0000E+00 24 .0000E+00

18285 DAY OF WEEK = SATURDAY  
18286 1 .0000E+00 2 .0000E+00 3 .0000E+00 4 .0000E+00 5 .0000E+00 6  
.0000E+00 7 .0000E+00 8 .0000E+00  
18287 9 .0000E+00 10 .0000E+00 11 .0000E+00 12 .0000E+00 13 .0000E+00 14  
.0000E+00 15 .0000E+00 16 .0000E+00  
18288 17 .0000E+00 18 .0000E+00 19 .0000E+00 20 .0000E+00 21 .0000E+00 22  
.0000E+00 23 .0000E+00 24 .0000E+00

18289 DAY OF WEEK = SUNDAY  
18290 1 .0000E+00 2 .0000E+00 3 .0000E+00 4 .0000E+00 5 .0000E+00 6  
.0000E+00 7 .0000E+00 8 .0000E+00  
18291 9 .0000E+00 10 .0000E+00 11 .0000E+00 12 .0000E+00 13 .0000E+00 14  
.0000E+00 15 .0000E+00 16 .0000E+00  
18292 17 .0000E+00 18 .0000E+00 19 .0000E+00 20 .0000E+00 21 .0000E+00 22  
.0000E+00 23 .0000E+00 24 .0000E+00

18293 \*\*\* AERMOD - VERSION 23132 \*\*\* \*\*\* C:\Users\Alyssa  
Barnett\Desktop\HRA\15638\15638-02a Ops\15638-02a Op \*\*\* 08/15/24  
18294 \*\*\* AERMET - VERSION 16216 \*\*\*  
\*\*\*  
20:32:18

18295 PAGE 302  
18296 \*\*\* MODELOPTs: RegDFAULT CONC ELEV FLGPOL URBAN ADJ\_U\*  
18297  
18298 \* SOURCE EMISSION RATE SCALARS WHICH VARY DIURNALLY AND BY DAY OF  
WEEK (HRDOW) \*

18299 SOURCE ID = VOL278 ; SOURCE TYPE = VOLUME :  
18300 HOUR SCALAR HOUR SCALAR HOUR SCALAR HOUR SCALAR HOUR SCALAR HOUR  
18301 SCALAR HOUR SCALAR HOUR SCALAR  
18302 - - - - -

18303 DAY OF WEEK = WEEKDAY  
 18304 1 .0000E+00 2 .0000E+00 3 .0000E+00 4 .0000E+00 5 .0000E+00 6  
 .0000E+00 7 .0000E+00 8 .1000E+01  
 18305 9 .1000E+01 10 .1000E+01 11 .1000E+01 12 .1000E+01 13 .1000E+01 14  
 .1000E+01 15 .1000E+01 16 .0000E+00  
 18306 17 .0000E+00 18 .0000E+00 19 .0000E+00 20 .0000E+00 21 .0000E+00 22  
 .0000E+00 23 .0000E+00 24 .0000E+00

18307 DAY OF WEEK = SATURDAY  
 18308 1 .0000E+00 2 .0000E+00 3 .0000E+00 4 .0000E+00 5 .0000E+00 6  
 .0000E+00 7 .0000E+00 8 .0000E+00  
 18309 9 .0000E+00 10 .0000E+00 11 .0000E+00 12 .0000E+00 13 .0000E+00 14  
 .0000E+00 15 .0000E+00 16 .0000E+00  
 18310 17 .0000E+00 18 .0000E+00 19 .0000E+00 20 .0000E+00 21 .0000E+00 22  
 .0000E+00 23 .0000E+00 24 .0000E+00

18311 DAY OF WEEK = SUNDAY  
 18312 1 .0000E+00 2 .0000E+00 3 .0000E+00 4 .0000E+00 5 .0000E+00 6  
 .0000E+00 7 .0000E+00 8 .0000E+00  
 18313 9 .0000E+00 10 .0000E+00 11 .0000E+00 12 .0000E+00 13 .0000E+00 14  
 .0000E+00 15 .0000E+00 16 .0000E+00  
 18314 17 .0000E+00 18 .0000E+00 19 .0000E+00 20 .0000E+00 21 .0000E+00 22  
 .0000E+00 23 .0000E+00 24 .0000E+00

18315 \*\*\* AERMOD - VERSION 23132 \*\*\* C:\Users\Alyssa  
 Barnett\Desktop\HRA\15638\15638-02a Ops\15638-02a Op \*\*\* 08/15/24  
 18316 \*\*\* AERMET - VERSION 16216 \*\*\*  
 \*\*\*  
 20:32:18

18317 PAGE 303  
 18318 \*\*\* MODELOPTs: RegDFAULT CONC ELEV FLGPOL URBAN ADJ\_U\*  
 18319  
 18320 \* SOURCE EMISSION RATE SCALARS WHICH VARY DIURNALLY AND BY DAY OF  
 WEEK (HRDOW) \*

18321 SOURCE ID = VOL279 ; SOURCE TYPE = VOLUME :  
 18322 HOUR SCALAR HOUR SCALAR HOUR SCALAR HOUR SCALAR HOUR SCALAR HOUR  
 18323 SCALAR HOUR SCALAR HOUR SCALAR  
 18324

18325 DAY OF WEEK = WEEKDAY  
 18326 1 .0000E+00 2 .0000E+00 3 .0000E+00 4 .0000E+00 5 .0000E+00 6  
 .0000E+00 7 .0000E+00 8 .1000E+01  
 18327 9 .1000E+01 10 .1000E+01 11 .1000E+01 12 .1000E+01 13 .1000E+01 14  
 .1000E+01 15 .1000E+01 16 .0000E+00  
 18328 17 .0000E+00 18 .0000E+00 19 .0000E+00 20 .0000E+00 21 .0000E+00 22  
 .0000E+00 23 .0000E+00 24 .0000E+00

18329 DAY OF WEEK = SATURDAY  
 18330 1 .0000E+00 2 .0000E+00 3 .0000E+00 4 .0000E+00 5 .0000E+00 6  
 .0000E+00 7 .0000E+00 8 .0000E+00  
 18331 9 .0000E+00 10 .0000E+00 11 .0000E+00 12 .0000E+00 13 .0000E+00 14  
 .0000E+00 15 .0000E+00 16 .0000E+00  
 18332 17 .0000E+00 18 .0000E+00 19 .0000E+00 20 .0000E+00 21 .0000E+00 22  
 .0000E+00 23 .0000E+00 24 .0000E+00

18333 DAY OF WEEK = SUNDAY  
 18334 1 .0000E+00 2 .0000E+00 3 .0000E+00 4 .0000E+00 5 .0000E+00 6  
 .0000E+00 7 .0000E+00 8 .0000E+00  
 18335 9 .0000E+00 10 .0000E+00 11 .0000E+00 12 .0000E+00 13 .0000E+00 14  
 .0000E+00 15 .0000E+00 16 .0000E+00  
 18336 17 .0000E+00 18 .0000E+00 19 .0000E+00 20 .0000E+00 21 .0000E+00 22  
 .0000E+00 23 .0000E+00 24 .0000E+00

18337 \*\*\* AERMOD - VERSION 23132 \*\*\* C:\Users\Alyssa  
 Barnett\Desktop\HRA\15638\15638-02a Ops\15638-02a Op \*\*\* 08/15/24  
 18338 \*\*\* AERMET - VERSION 16216 \*\*\*  
 \*\*\*  
 20:32:18

18339

18340 \*\*\* MODELOPTs: RegDFAULT CONC ELEV FLGPOL URBAN ADJ\_U\*

18341  
18342 \* SOURCE EMISSION RATE SCALARS WHICH VARY DIURNALLY AND BY DAY OF WEEK (HRDOW) \*

18343  
18344 SOURCE ID = VOL280 ; SOURCE TYPE = VOLUME :  
18345 HOUR SCALAR HOUR SCALAR HOUR SCALAR HOUR SCALAR HOUR SCALAR HOUR  
SCALAR HOUR SCALAR HOUR SCALAR

18346 - - - - -

18347 DAY OF WEEK = WEEKDAY  
18348 1 .0000E+00 2 .0000E+00 3 .0000E+00 4 .0000E+00 5 .0000E+00 6  
.0000E+00 7 .0000E+00 8 .1000E+01  
18349 9 .1000E+01 10 .1000E+01 11 .1000E+01 12 .1000E+01 13 .1000E+01 14  
.1000E+01 15 .1000E+01 16 .0000E+00  
18350 17 .0000E+00 18 .0000E+00 19 .0000E+00 20 .0000E+00 21 .0000E+00 22  
.0000E+00 23 .0000E+00 24 .0000E+00

18351 DAY OF WEEK = SATURDAY  
18352 1 .0000E+00 2 .0000E+00 3 .0000E+00 4 .0000E+00 5 .0000E+00 6  
.0000E+00 7 .0000E+00 8 .0000E+00  
18353 9 .0000E+00 10 .0000E+00 11 .0000E+00 12 .0000E+00 13 .0000E+00 14  
.0000E+00 15 .0000E+00 16 .0000E+00  
18354 17 .0000E+00 18 .0000E+00 19 .0000E+00 20 .0000E+00 21 .0000E+00 22  
.0000E+00 23 .0000E+00 24 .0000E+00

18355 DAY OF WEEK = SUNDAY  
18356 1 .0000E+00 2 .0000E+00 3 .0000E+00 4 .0000E+00 5 .0000E+00 6  
.0000E+00 7 .0000E+00 8 .0000E+00  
18357 9 .0000E+00 10 .0000E+00 11 .0000E+00 12 .0000E+00 13 .0000E+00 14  
.0000E+00 15 .0000E+00 16 .0000E+00  
18358 17 .0000E+00 18 .0000E+00 19 .0000E+00 20 .0000E+00 21 .0000E+00 22  
.0000E+00 23 .0000E+00 24 .0000E+00

18359 \*\*\* AERMOD - VERSION 23132 \*\*\* C:\Users\Alyssa  
Barnett\Desktop\HRA\15638\15638-02a Ops\15638-02a Op \*\*\* 08/15/24

18360 \*\*\* AERMET - VERSION 16216 \*\*\*  
\*\*\*  
20:32:18

18361

18362 \*\*\* MODELOPTs: RegDFAULT CONC ELEV FLGPOL URBAN ADJ\_U\*

18363  
18364 \* SOURCE EMISSION RATE SCALARS WHICH VARY DIURNALLY AND BY DAY OF WEEK (HRDOW) \*

18365  
18366 SOURCE ID = VOL281 ; SOURCE TYPE = VOLUME :  
18367 HOUR SCALAR HOUR SCALAR HOUR SCALAR HOUR SCALAR HOUR SCALAR HOUR  
SCALAR HOUR SCALAR HOUR SCALAR

18368 - - - - -

18369 DAY OF WEEK = WEEKDAY  
18370 1 .0000E+00 2 .0000E+00 3 .0000E+00 4 .0000E+00 5 .0000E+00 6  
.0000E+00 7 .0000E+00 8 .1000E+01  
18371 9 .1000E+01 10 .1000E+01 11 .1000E+01 12 .1000E+01 13 .1000E+01 14  
.1000E+01 15 .1000E+01 16 .0000E+00  
18372 17 .0000E+00 18 .0000E+00 19 .0000E+00 20 .0000E+00 21 .0000E+00 22  
.0000E+00 23 .0000E+00 24 .0000E+00

18373 DAY OF WEEK = SATURDAY  
18374 1 .0000E+00 2 .0000E+00 3 .0000E+00 4 .0000E+00 5 .0000E+00 6  
.0000E+00 7 .0000E+00 8 .0000E+00  
18375 9 .0000E+00 10 .0000E+00 11 .0000E+00 12 .0000E+00 13 .0000E+00 14  
.0000E+00 15 .0000E+00 16 .0000E+00  
18376 17 .0000E+00 18 .0000E+00 19 .0000E+00 20 .0000E+00 21 .0000E+00 22  
.0000E+00 23 .0000E+00 24 .0000E+00

18377 DAY OF WEEK = SUNDAY  
18378 1 .0000E+00 2 .0000E+00 3 .0000E+00 4 .0000E+00 5 .0000E+00 6  
.0000E+00 7 .0000E+00 8 .0000E+00

18379 9 .0000E+00 10 .0000E+00 11 .0000E+00 12 .0000E+00 13 .0000E+00 14  
.0000E+00 15 .0000E+00 16 .0000E+00  
18380 17 .0000E+00 18 .0000E+00 19 .0000E+00 20 .0000E+00 21 .0000E+00 22  
.0000E+00 23 .0000E+00 24 .0000E+00  
18381 \*\*\* AERMOD - VERSION 23132 \*\*\* \*\*\* C:\Users\Alyssa  
Barnett\Desktop\HRA\15638\15638-02a Ops\15638-02a Op \*\*\* 08/15/24  
18382 \*\*\* AERMET - VERSION 16216 \*\*\*  
\*\*\* \*\*\*  
20:32:18

18383  
PAGE 306  
18384 \*\*\* MODELOPTs: RegDFAULT CONC ELEV FLGPOL URBAN ADJ\_U\*  
18385  
18386 \* SOURCE EMISSION RATE SCALARS WHICH VARY DIURNALLY AND BY DAY OF  
WEEK (HRDOW) \*

18387 SOURCE ID = VOL282 ; SOURCE TYPE = VOLUME :  
18388 HOUR SCALAR HOUR SCALAR HOUR SCALAR HOUR SCALAR HOUR SCALAR HOUR  
18389 SCALAR HOUR SCALAR HOUR SCALAR  
18390 - - - - -

18391 DAY OF WEEK = WEEKDAY  
18392 1 .0000E+00 2 .0000E+00 3 .0000E+00 4 .0000E+00 5 .0000E+00 6  
.0000E+00 7 .0000E+00 8 .1000E+01  
18393 9 .1000E+01 10 .1000E+01 11 .1000E+01 12 .1000E+01 13 .1000E+01 14  
.1000E+01 15 .1000E+01 16 .0000E+00  
18394 17 .0000E+00 18 .0000E+00 19 .0000E+00 20 .0000E+00 21 .0000E+00 22  
.0000E+00 23 .0000E+00 24 .0000E+00

18395 DAY OF WEEK = SATURDAY  
18396 1 .0000E+00 2 .0000E+00 3 .0000E+00 4 .0000E+00 5 .0000E+00 6  
.0000E+00 7 .0000E+00 8 .0000E+00  
18397 9 .0000E+00 10 .0000E+00 11 .0000E+00 12 .0000E+00 13 .0000E+00 14  
.0000E+00 15 .0000E+00 16 .0000E+00  
18398 17 .0000E+00 18 .0000E+00 19 .0000E+00 20 .0000E+00 21 .0000E+00 22  
.0000E+00 23 .0000E+00 24 .0000E+00

18399 DAY OF WEEK = SUNDAY  
18400 1 .0000E+00 2 .0000E+00 3 .0000E+00 4 .0000E+00 5 .0000E+00 6  
.0000E+00 7 .0000E+00 8 .0000E+00  
18401 9 .0000E+00 10 .0000E+00 11 .0000E+00 12 .0000E+00 13 .0000E+00 14  
.0000E+00 15 .0000E+00 16 .0000E+00  
18402 17 .0000E+00 18 .0000E+00 19 .0000E+00 20 .0000E+00 21 .0000E+00 22  
.0000E+00 23 .0000E+00 24 .0000E+00

18403 \*\*\* AERMOD - VERSION 23132 \*\*\* \*\*\* C:\Users\Alyssa  
Barnett\Desktop\HRA\15638\15638-02a Ops\15638-02a Op \*\*\* 08/15/24  
18404 \*\*\* AERMET - VERSION 16216 \*\*\*  
\*\*\* \*\*\*  
20:32:18

18405  
PAGE 307  
18406 \*\*\* MODELOPTs: RegDFAULT CONC ELEV FLGPOL URBAN ADJ\_U\*  
18407  
18408 \* SOURCE EMISSION RATE SCALARS WHICH VARY DIURNALLY AND BY DAY OF  
WEEK (HRDOW) \*

18409 SOURCE ID = VOL283 ; SOURCE TYPE = VOLUME :  
18410 HOUR SCALAR HOUR SCALAR HOUR SCALAR HOUR SCALAR HOUR SCALAR HOUR  
18411 SCALAR HOUR SCALAR HOUR SCALAR  
18412 - - - - -

18413 DAY OF WEEK = WEEKDAY  
18414 1 .0000E+00 2 .0000E+00 3 .0000E+00 4 .0000E+00 5 .0000E+00 6  
.0000E+00 7 .0000E+00 8 .1000E+01  
18415 9 .1000E+01 10 .1000E+01 11 .1000E+01 12 .1000E+01 13 .1000E+01 14  
.1000E+01 15 .1000E+01 16 .0000E+00  
18416 17 .0000E+00 18 .0000E+00 19 .0000E+00 20 .0000E+00 21 .0000E+00 22  
.0000E+00 23 .0000E+00 24 .0000E+00

18417 DAY OF WEEK = SATURDAY  
18418 1 .0000E+00 2 .0000E+00 3 .0000E+00 4 .0000E+00 5 .0000E+00 6  
.0000E+00 7 .0000E+00 8 .0000E+00  
18419 9 .0000E+00 10 .0000E+00 11 .0000E+00 12 .0000E+00 13 .0000E+00 14  
.0000E+00 15 .0000E+00 16 .0000E+00  
18420 17 .0000E+00 18 .0000E+00 19 .0000E+00 20 .0000E+00 21 .0000E+00 22  
.0000E+00 23 .0000E+00 24 .0000E+00

18421 DAY OF WEEK = SUNDAY  
18422 1 .0000E+00 2 .0000E+00 3 .0000E+00 4 .0000E+00 5 .0000E+00 6  
.0000E+00 7 .0000E+00 8 .0000E+00  
18423 9 .0000E+00 10 .0000E+00 11 .0000E+00 12 .0000E+00 13 .0000E+00 14  
.0000E+00 15 .0000E+00 16 .0000E+00  
18424 17 .0000E+00 18 .0000E+00 19 .0000E+00 20 .0000E+00 21 .0000E+00 22  
.0000E+00 23 .0000E+00 24 .0000E+00

18425 \*\*\* AERMOD - VERSION 23132 \*\*\* C:\Users\Alyssa  
Barnett\Desktop\HRA\15638\15638-02a Ops\15638-02a Op \*\*\* 08/15/24  
18426 \*\*\* AERMET - VERSION 16216 \*\*\*  
\*\*\*  
20:32:18

18427 PAGE 308  
18428 \*\*\* MODELOPTs: RegDFAULT CONC ELEV FLGPOL URBAN ADJ\_U\*  
18429  
18430 \* SOURCE EMISSION RATE SCALARS WHICH VARY DIURNALLY AND BY DAY OF  
WEEK (HRDOW) \*

18431 SOURCE ID = VOL284 ; SOURCE TYPE = VOLUME :  
18432 HOUR SCALAR HOUR SCALAR HOUR SCALAR HOUR SCALAR HOUR SCALAR HOUR  
18433 SCALAR HOUR SCALAR HOUR SCALAR  
18434 - - - - -

18435 DAY OF WEEK = WEEKDAY  
18436 1 .0000E+00 2 .0000E+00 3 .0000E+00 4 .0000E+00 5 .0000E+00 6  
.0000E+00 7 .0000E+00 8 .1000E+01  
18437 9 .1000E+01 10 .1000E+01 11 .1000E+01 12 .1000E+01 13 .1000E+01 14  
.1000E+01 15 .1000E+01 16 .0000E+00  
18438 17 .0000E+00 18 .0000E+00 19 .0000E+00 20 .0000E+00 21 .0000E+00 22  
.0000E+00 23 .0000E+00 24 .0000E+00

18439 DAY OF WEEK = SATURDAY  
18440 1 .0000E+00 2 .0000E+00 3 .0000E+00 4 .0000E+00 5 .0000E+00 6  
.0000E+00 7 .0000E+00 8 .0000E+00  
18441 9 .0000E+00 10 .0000E+00 11 .0000E+00 12 .0000E+00 13 .0000E+00 14  
.0000E+00 15 .0000E+00 16 .0000E+00  
18442 17 .0000E+00 18 .0000E+00 19 .0000E+00 20 .0000E+00 21 .0000E+00 22  
.0000E+00 23 .0000E+00 24 .0000E+00

18443 DAY OF WEEK = SUNDAY  
18444 1 .0000E+00 2 .0000E+00 3 .0000E+00 4 .0000E+00 5 .0000E+00 6  
.0000E+00 7 .0000E+00 8 .0000E+00  
18445 9 .0000E+00 10 .0000E+00 11 .0000E+00 12 .0000E+00 13 .0000E+00 14  
.0000E+00 15 .0000E+00 16 .0000E+00  
18446 17 .0000E+00 18 .0000E+00 19 .0000E+00 20 .0000E+00 21 .0000E+00 22  
.0000E+00 23 .0000E+00 24 .0000E+00

18447 \*\*\* AERMOD - VERSION 23132 \*\*\* C:\Users\Alyssa  
Barnett\Desktop\HRA\15638\15638-02a Ops\15638-02a Op \*\*\* 08/15/24  
18448 \*\*\* AERMET - VERSION 16216 \*\*\*  
\*\*\*  
20:32:18

18449 PAGE 309  
18450 \*\*\* MODELOPTs: RegDFAULT CONC ELEV FLGPOL URBAN ADJ\_U\*  
18451  
18452 \* SOURCE EMISSION RATE SCALARS WHICH VARY DIURNALLY AND BY DAY OF  
WEEK (HRDOW) \*

18453 SOURCE ID = VOL285 ; SOURCE TYPE = VOLUME :  
18454 HOUR SCALAR HOUR SCALAR HOUR SCALAR HOUR SCALAR HOUR SCALAR HOUR  
18455 SCALAR HOUR SCALAR HOUR SCALAR



```

18456  - - - - - SCALAR  HOUR  SCALAR  HOUR  SCALAR  - - - - -
18457  - - - - -
18458  1 .0000E+00  2 .0000E+00  3 .0000E+00  4 .0000E+00  5 .0000E+00  6
      .0000E+00  7 .0000E+00  8 .1000E+01
18459  9 .1000E+01  10 .1000E+01  11 .1000E+01  12 .1000E+01  13 .1000E+01  14
      .1000E+01  15 .1000E+01  16 .0000E+00
18460  17 .0000E+00  18 .0000E+00  19 .0000E+00  20 .0000E+00  21 .0000E+00  22
      .0000E+00  23 .0000E+00  24 .0000E+00
18461  - - - - - DAY OF WEEK = SATURDAY
18462  1 .0000E+00  2 .0000E+00  3 .0000E+00  4 .0000E+00  5 .0000E+00  6
      .0000E+00  7 .0000E+00  8 .0000E+00
18463  9 .0000E+00  10 .0000E+00  11 .0000E+00  12 .0000E+00  13 .0000E+00  14
      .0000E+00  15 .0000E+00  16 .0000E+00
18464  17 .0000E+00  18 .0000E+00  19 .0000E+00  20 .0000E+00  21 .0000E+00  22
      .0000E+00  23 .0000E+00  24 .0000E+00
18465  - - - - - DAY OF WEEK = SUNDAY
18466  1 .0000E+00  2 .0000E+00  3 .0000E+00  4 .0000E+00  5 .0000E+00  6
      .0000E+00  7 .0000E+00  8 .0000E+00
18467  9 .0000E+00  10 .0000E+00  11 .0000E+00  12 .0000E+00  13 .0000E+00  14
      .0000E+00  15 .0000E+00  16 .0000E+00
18468  17 .0000E+00  18 .0000E+00  19 .0000E+00  20 .0000E+00  21 .0000E+00  22
      .0000E+00  23 .0000E+00  24 .0000E+00
18469  *** AERMOD - VERSION 23132 ***      *** C:\Users\Alyssa
Barnett\Desktop\HRA\15638\15638-02a Ops\15638-02a Op ***      08/15/24
18470  *** AERMET - VERSION 16216 ***
      ***
20:32:18
18471
      PAGE 310
18472  *** MODELOPTs:  RegDFAULT  CONC  ELEV  FLGPOL  URBAN  ADJ_U*
18473
18474  * SOURCE EMISSION RATE SCALARS WHICH VARY DIURNALLY AND BY DAY OF
      WEEK (HRDOW) *
18475
18476  SOURCE ID = VOL286      ; SOURCE TYPE = VOLUME      :
18477  HOUR  SCALAR  HOUR  SCALAR  HOUR  SCALAR  HOUR  SCALAR  HOUR  SCALAR  HOUR
      SCALAR  HOUR  SCALAR  HOUR  SCALAR
18478  - - - - -
18479  - - - - - DAY OF WEEK = WEEKDAY
18480  1 .0000E+00  2 .0000E+00  3 .0000E+00  4 .0000E+00  5 .0000E+00  6
      .0000E+00  7 .0000E+00  8 .1000E+01
18481  9 .1000E+01  10 .1000E+01  11 .1000E+01  12 .1000E+01  13 .1000E+01  14
      .1000E+01  15 .1000E+01  16 .0000E+00
18482  17 .0000E+00  18 .0000E+00  19 .0000E+00  20 .0000E+00  21 .0000E+00  22
      .0000E+00  23 .0000E+00  24 .0000E+00
18483  - - - - - DAY OF WEEK = SATURDAY
18484  1 .0000E+00  2 .0000E+00  3 .0000E+00  4 .0000E+00  5 .0000E+00  6
      .0000E+00  7 .0000E+00  8 .0000E+00
18485  9 .0000E+00  10 .0000E+00  11 .0000E+00  12 .0000E+00  13 .0000E+00  14
      .0000E+00  15 .0000E+00  16 .0000E+00
18486  17 .0000E+00  18 .0000E+00  19 .0000E+00  20 .0000E+00  21 .0000E+00  22
      .0000E+00  23 .0000E+00  24 .0000E+00
18487  - - - - - DAY OF WEEK = SUNDAY
18488  1 .0000E+00  2 .0000E+00  3 .0000E+00  4 .0000E+00  5 .0000E+00  6
      .0000E+00  7 .0000E+00  8 .0000E+00
18489  9 .0000E+00  10 .0000E+00  11 .0000E+00  12 .0000E+00  13 .0000E+00  14
      .0000E+00  15 .0000E+00  16 .0000E+00
18490  17 .0000E+00  18 .0000E+00  19 .0000E+00  20 .0000E+00  21 .0000E+00  22
      .0000E+00  23 .0000E+00  24 .0000E+00
18491  *** AERMOD - VERSION 23132 ***      *** C:\Users\Alyssa
Barnett\Desktop\HRA\15638\15638-02a Ops\15638-02a Op ***      08/15/24
18492  *** AERMET - VERSION 16216 ***
      ***

```

20:32:18

18493

PAGE 311

18494 \*\*\* MODELOPTs: RegDFAULT CONC ELEV FLGPOL URBAN ADJ\_U\*

18495

18496

\* SOURCE EMISSION RATE SCALARS WHICH VARY DIURNALLY AND BY DAY OF WEEK (HRDOW) \*

18497

18498

SOURCE ID = VOL287 ; SOURCE TYPE = VOLUME :

18499

Hour SCALAR Hour SCALAR Hour SCALAR Hour SCALAR Hour SCALAR Hour

18500

-----

18501

DAY OF WEEK = WEEKDAY

18502

1 .0000E+00 2 .0000E+00 3 .0000E+00 4 .0000E+00 5 .0000E+00 6 .0000E+00 7 .0000E+00 8 .1000E+01

18503

9 .1000E+01 10 .1000E+01 11 .1000E+01 12 .1000E+01 13 .1000E+01 14 .1000E+01 15 .1000E+01 16 .0000E+00

18504

17 .0000E+00 18 .0000E+00 19 .0000E+00 20 .0000E+00 21 .0000E+00 22 .0000E+00 23 .0000E+00 24 .0000E+00

18505

DAY OF WEEK = SATURDAY

18506

1 .0000E+00 2 .0000E+00 3 .0000E+00 4 .0000E+00 5 .0000E+00 6 .0000E+00 7 .0000E+00 8 .0000E+00

18507

9 .0000E+00 10 .0000E+00 11 .0000E+00 12 .0000E+00 13 .0000E+00 14 .0000E+00 15 .0000E+00 16 .0000E+00

18508

17 .0000E+00 18 .0000E+00 19 .0000E+00 20 .0000E+00 21 .0000E+00 22 .0000E+00 23 .0000E+00 24 .0000E+00

18509

DAY OF WEEK = SUNDAY

18510

1 .0000E+00 2 .0000E+00 3 .0000E+00 4 .0000E+00 5 .0000E+00 6 .0000E+00 7 .0000E+00 8 .0000E+00

18511

9 .0000E+00 10 .0000E+00 11 .0000E+00 12 .0000E+00 13 .0000E+00 14 .0000E+00 15 .0000E+00 16 .0000E+00

18512

17 .0000E+00 18 .0000E+00 19 .0000E+00 20 .0000E+00 21 .0000E+00 22 .0000E+00 23 .0000E+00 24 .0000E+00

18513

\*\*\* AERMOD - VERSION 23132 \*\*\* C:\Users\Alyssa Barnett\Desktop\HRA\15638\15638-02a Ops\15638-02a Op \*\*\* 08/15/24

18514

\*\*\* AERMET - VERSION 16216 \*\*\*

\*\*\*

20:32:18

18515

PAGE 312

18516 \*\*\* MODELOPTs: RegDFAULT CONC ELEV FLGPOL URBAN ADJ\_U\*

18517

18518

\* SOURCE EMISSION RATE SCALARS WHICH VARY DIURNALLY AND BY DAY OF WEEK (HRDOW) \*

18519

18520

SOURCE ID = VOL288 ; SOURCE TYPE = VOLUME :

18521

Hour SCALAR Hour SCALAR Hour SCALAR Hour SCALAR Hour SCALAR Hour

18522

-----

18523

DAY OF WEEK = WEEKDAY

18524

1 .0000E+00 2 .0000E+00 3 .0000E+00 4 .0000E+00 5 .0000E+00 6 .0000E+00 7 .0000E+00 8 .1000E+01

18525

9 .1000E+01 10 .1000E+01 11 .1000E+01 12 .1000E+01 13 .1000E+01 14 .1000E+01 15 .1000E+01 16 .0000E+00

18526

17 .0000E+00 18 .0000E+00 19 .0000E+00 20 .0000E+00 21 .0000E+00 22 .0000E+00 23 .0000E+00 24 .0000E+00

18527

DAY OF WEEK = SATURDAY

18528

1 .0000E+00 2 .0000E+00 3 .0000E+00 4 .0000E+00 5 .0000E+00 6 .0000E+00 7 .0000E+00 8 .0000E+00

18529

9 .0000E+00 10 .0000E+00 11 .0000E+00 12 .0000E+00 13 .0000E+00 14 .0000E+00 15 .0000E+00 16 .0000E+00

18530

17 .0000E+00 18 .0000E+00 19 .0000E+00 20 .0000E+00 21 .0000E+00 22 .0000E+00 23 .0000E+00 24 .0000E+00

18531

DAY OF WEEK = SUNDAY

18532 1 .0000E+00 2 .0000E+00 3 .0000E+00 4 .0000E+00 5 .0000E+00 6  
.0000E+00 7 .0000E+00 8 .0000E+00  
18533 9 .0000E+00 10 .0000E+00 11 .0000E+00 12 .0000E+00 13 .0000E+00 14  
.0000E+00 15 .0000E+00 16 .0000E+00  
18534 17 .0000E+00 18 .0000E+00 19 .0000E+00 20 .0000E+00 21 .0000E+00 22  
.0000E+00 23 .0000E+00 24 .0000E+00

18535 \*\*\* AERMOD - VERSION 23132 \*\*\* \*\*\* C:\Users\Alyssa  
Barnett\Desktop\HRA\15638\15638-02a Ops\15638-02a Op \*\*\* 08/15/24

18536 \*\*\* AERMET - VERSION 16216 \*\*\*  
\*\*\* \*\*\*  
20:32:18

18537

PAGE 313

18538 \*\*\* MODELOPTs: RegDFAULT CONC ELEV FLGPOL URBAN ADJ\_U\*

18539

18540 \* SOURCE EMISSION RATE SCALARS WHICH VARY DIURNALLY AND BY DAY OF  
WEEK (HRDOW) \*

18541

18542 SOURCE ID = VOL289 ; SOURCE TYPE = VOLUME :

18543 HOUR SCALAR HOUR SCALAR HOUR SCALAR HOUR SCALAR HOUR SCALAR HOUR  
SCALAR HOUR SCALAR HOUR SCALAR

18544 - - - - -  
- - - - -

18545 DAY OF WEEK = WEEKDAY

18546 1 .0000E+00 2 .0000E+00 3 .0000E+00 4 .0000E+00 5 .0000E+00 6  
.0000E+00 7 .0000E+00 8 .1000E+01  
18547 9 .1000E+01 10 .1000E+01 11 .1000E+01 12 .1000E+01 13 .1000E+01 14  
.1000E+01 15 .1000E+01 16 .0000E+00  
18548 17 .0000E+00 18 .0000E+00 19 .0000E+00 20 .0000E+00 21 .0000E+00 22  
.0000E+00 23 .0000E+00 24 .0000E+00

18549 DAY OF WEEK = SATURDAY

18550 1 .0000E+00 2 .0000E+00 3 .0000E+00 4 .0000E+00 5 .0000E+00 6  
.0000E+00 7 .0000E+00 8 .0000E+00  
18551 9 .0000E+00 10 .0000E+00 11 .0000E+00 12 .0000E+00 13 .0000E+00 14  
.0000E+00 15 .0000E+00 16 .0000E+00  
18552 17 .0000E+00 18 .0000E+00 19 .0000E+00 20 .0000E+00 21 .0000E+00 22  
.0000E+00 23 .0000E+00 24 .0000E+00

18553 DAY OF WEEK = SUNDAY

18554 1 .0000E+00 2 .0000E+00 3 .0000E+00 4 .0000E+00 5 .0000E+00 6  
.0000E+00 7 .0000E+00 8 .0000E+00  
18555 9 .0000E+00 10 .0000E+00 11 .0000E+00 12 .0000E+00 13 .0000E+00 14  
.0000E+00 15 .0000E+00 16 .0000E+00  
18556 17 .0000E+00 18 .0000E+00 19 .0000E+00 20 .0000E+00 21 .0000E+00 22  
.0000E+00 23 .0000E+00 24 .0000E+00

18557 \*\*\* AERMOD - VERSION 23132 \*\*\* \*\*\* C:\Users\Alyssa  
Barnett\Desktop\HRA\15638\15638-02a Ops\15638-02a Op \*\*\* 08/15/24

18558 \*\*\* AERMET - VERSION 16216 \*\*\*  
\*\*\* \*\*\*  
20:32:18

18559

PAGE 314

18560 \*\*\* MODELOPTs: RegDFAULT CONC ELEV FLGPOL URBAN ADJ\_U\*

18561

18562 \* SOURCE EMISSION RATE SCALARS WHICH VARY DIURNALLY AND BY DAY OF  
WEEK (HRDOW) \*

18563

18564 SOURCE ID = VOL290 ; SOURCE TYPE = VOLUME :

18565 HOUR SCALAR HOUR SCALAR HOUR SCALAR HOUR SCALAR HOUR SCALAR HOUR  
SCALAR HOUR SCALAR HOUR SCALAR

18566 - - - - -  
- - - - -

18567 DAY OF WEEK = WEEKDAY

18568 1 .0000E+00 2 .0000E+00 3 .0000E+00 4 .0000E+00 5 .0000E+00 6  
.0000E+00 7 .0000E+00 8 .1000E+01  
18569 9 .1000E+01 10 .1000E+01 11 .1000E+01 12 .1000E+01 13 .1000E+01 14  
.1000E+01 15 .1000E+01 16 .0000E+00

18570 17 .0000E+00 18 .0000E+00 19 .0000E+00 20 .0000E+00 21 .0000E+00 22  
.0000E+00 23 .0000E+00 24 .0000E+00

DAY OF WEEK = SATURDAY

18571  
18572 1 .0000E+00 2 .0000E+00 3 .0000E+00 4 .0000E+00 5 .0000E+00 6  
.0000E+00 7 .0000E+00 8 .0000E+00

18573 9 .0000E+00 10 .0000E+00 11 .0000E+00 12 .0000E+00 13 .0000E+00 14  
.0000E+00 15 .0000E+00 16 .0000E+00

18574 17 .0000E+00 18 .0000E+00 19 .0000E+00 20 .0000E+00 21 .0000E+00 22  
.0000E+00 23 .0000E+00 24 .0000E+00

DAY OF WEEK = SUNDAY

18575  
18576 1 .0000E+00 2 .0000E+00 3 .0000E+00 4 .0000E+00 5 .0000E+00 6  
.0000E+00 7 .0000E+00 8 .0000E+00

18577 9 .0000E+00 10 .0000E+00 11 .0000E+00 12 .0000E+00 13 .0000E+00 14  
.0000E+00 15 .0000E+00 16 .0000E+00

18578 17 .0000E+00 18 .0000E+00 19 .0000E+00 20 .0000E+00 21 .0000E+00 22  
.0000E+00 23 .0000E+00 24 .0000E+00

18579 \*\*\* AERMOD - VERSION 23132 \*\*\* C:\Users\Alyssa  
Barnett\Desktop\HRA\15638\15638-02a Ops\15638-02a Op \*\*\* 08/15/24

18580 \*\*\* AERMET - VERSION 16216 \*\*\*  
\*\*\*  
20:32:18

18581  
PAGE 315

18582 \*\*\* MODELOPTs: RegDFAULT CONC ELEV FLGPOL URBAN ADJ\_U\*  
18583  
18584 \* SOURCE EMISSION RATE SCALARS WHICH VARY DIURNALLY AND BY DAY OF  
WEEK (HRDOW) \*

18585  
18586 SOURCE ID = VOL291 ; SOURCE TYPE = VOLUME :  
18587 HOUR SCALAR HOUR SCALAR HOUR SCALAR HOUR SCALAR HOUR SCALAR HOUR  
SCALAR HOUR SCALAR HOUR SCALAR  
18588 - - - - -

DAY OF WEEK = WEEKDAY

18589  
18590 1 .0000E+00 2 .0000E+00 3 .0000E+00 4 .0000E+00 5 .0000E+00 6  
.0000E+00 7 .0000E+00 8 .1000E+01

18591 9 .1000E+01 10 .1000E+01 11 .1000E+01 12 .1000E+01 13 .1000E+01 14  
.1000E+01 15 .1000E+01 16 .0000E+00

18592 17 .0000E+00 18 .0000E+00 19 .0000E+00 20 .0000E+00 21 .0000E+00 22  
.0000E+00 23 .0000E+00 24 .0000E+00

DAY OF WEEK = SATURDAY

18593  
18594 1 .0000E+00 2 .0000E+00 3 .0000E+00 4 .0000E+00 5 .0000E+00 6  
.0000E+00 7 .0000E+00 8 .0000E+00

18595 9 .0000E+00 10 .0000E+00 11 .0000E+00 12 .0000E+00 13 .0000E+00 14  
.0000E+00 15 .0000E+00 16 .0000E+00

18596 17 .0000E+00 18 .0000E+00 19 .0000E+00 20 .0000E+00 21 .0000E+00 22  
.0000E+00 23 .0000E+00 24 .0000E+00

DAY OF WEEK = SUNDAY

18597  
18598 1 .0000E+00 2 .0000E+00 3 .0000E+00 4 .0000E+00 5 .0000E+00 6  
.0000E+00 7 .0000E+00 8 .0000E+00

18599 9 .0000E+00 10 .0000E+00 11 .0000E+00 12 .0000E+00 13 .0000E+00 14  
.0000E+00 15 .0000E+00 16 .0000E+00

18600 17 .0000E+00 18 .0000E+00 19 .0000E+00 20 .0000E+00 21 .0000E+00 22  
.0000E+00 23 .0000E+00 24 .0000E+00

18601 \*\*\* AERMOD - VERSION 23132 \*\*\* C:\Users\Alyssa  
Barnett\Desktop\HRA\15638\15638-02a Ops\15638-02a Op \*\*\* 08/15/24

18602 \*\*\* AERMET - VERSION 16216 \*\*\*  
\*\*\*  
20:32:18

18603  
PAGE 316

18604 \*\*\* MODELOPTs: RegDFAULT CONC ELEV FLGPOL URBAN ADJ\_U\*  
18605  
18606 \* SOURCE EMISSION RATE SCALARS WHICH VARY DIURNALLY AND BY DAY OF  
WEEK (HRDOW) \*

18607

18608 SOURCE ID = VOL292 ; SOURCE TYPE = VOLUME :  
18609 HOUR SCALAR HOUR SCALAR HOUR SCALAR HOUR SCALAR HOUR SCALAR HOUR  
SCALAR HOUR SCALAR HOUR SCALAR

18610 -----  
-----

18611 DAY OF WEEK = WEEKDAY  
18612 1 .0000E+00 2 .0000E+00 3 .0000E+00 4 .0000E+00 5 .0000E+00 6  
.0000E+00 7 .0000E+00 8 .1000E+01  
18613 9 .1000E+01 10 .1000E+01 11 .1000E+01 12 .1000E+01 13 .1000E+01 14  
.1000E+01 15 .1000E+01 16 .0000E+00  
18614 17 .0000E+00 18 .0000E+00 19 .0000E+00 20 .0000E+00 21 .0000E+00 22  
.0000E+00 23 .0000E+00 24 .0000E+00

18615 DAY OF WEEK = SATURDAY  
18616 1 .0000E+00 2 .0000E+00 3 .0000E+00 4 .0000E+00 5 .0000E+00 6  
.0000E+00 7 .0000E+00 8 .0000E+00  
18617 9 .0000E+00 10 .0000E+00 11 .0000E+00 12 .0000E+00 13 .0000E+00 14  
.0000E+00 15 .0000E+00 16 .0000E+00  
18618 17 .0000E+00 18 .0000E+00 19 .0000E+00 20 .0000E+00 21 .0000E+00 22  
.0000E+00 23 .0000E+00 24 .0000E+00

18619 DAY OF WEEK = SUNDAY  
18620 1 .0000E+00 2 .0000E+00 3 .0000E+00 4 .0000E+00 5 .0000E+00 6  
.0000E+00 7 .0000E+00 8 .0000E+00  
18621 9 .0000E+00 10 .0000E+00 11 .0000E+00 12 .0000E+00 13 .0000E+00 14  
.0000E+00 15 .0000E+00 16 .0000E+00  
18622 17 .0000E+00 18 .0000E+00 19 .0000E+00 20 .0000E+00 21 .0000E+00 22  
.0000E+00 23 .0000E+00 24 .0000E+00

18623 \*\*\* AERMOD - VERSION 23132 \*\*\* \*\* C:\Users\Alyssa  
Barnett\Desktop\HRA\15638\15638-02a Ops\15638-02a Op \*\*\* 08/15/24  
18624 \*\*\* AERMET - VERSION 16216 \*\*\*  
\*\*\* \*\*  
20:32:18

18625 PAGE 317  
18626 \*\*\* MODELOPTs: RegDFAULT CONC ELEV FLGPOL URBAN ADJ\_U\*  
18627  
18628 \* SOURCE EMISSION RATE SCALARS WHICH VARY DIURNALLY AND BY DAY OF  
WEEK (HRDOW) \*

18629 SOURCE ID = VOL293 ; SOURCE TYPE = VOLUME :  
18630 HOUR SCALAR HOUR SCALAR HOUR SCALAR HOUR SCALAR HOUR SCALAR HOUR  
SCALAR HOUR SCALAR HOUR SCALAR  
18631  
18632 -----  
-----

18633 DAY OF WEEK = WEEKDAY  
18634 1 .0000E+00 2 .0000E+00 3 .0000E+00 4 .0000E+00 5 .0000E+00 6  
.0000E+00 7 .0000E+00 8 .1000E+01  
18635 9 .1000E+01 10 .1000E+01 11 .1000E+01 12 .1000E+01 13 .1000E+01 14  
.1000E+01 15 .1000E+01 16 .0000E+00  
18636 17 .0000E+00 18 .0000E+00 19 .0000E+00 20 .0000E+00 21 .0000E+00 22  
.0000E+00 23 .0000E+00 24 .0000E+00

18637 DAY OF WEEK = SATURDAY  
18638 1 .0000E+00 2 .0000E+00 3 .0000E+00 4 .0000E+00 5 .0000E+00 6  
.0000E+00 7 .0000E+00 8 .0000E+00  
18639 9 .0000E+00 10 .0000E+00 11 .0000E+00 12 .0000E+00 13 .0000E+00 14  
.0000E+00 15 .0000E+00 16 .0000E+00  
18640 17 .0000E+00 18 .0000E+00 19 .0000E+00 20 .0000E+00 21 .0000E+00 22  
.0000E+00 23 .0000E+00 24 .0000E+00

18641 DAY OF WEEK = SUNDAY  
18642 1 .0000E+00 2 .0000E+00 3 .0000E+00 4 .0000E+00 5 .0000E+00 6  
.0000E+00 7 .0000E+00 8 .0000E+00  
18643 9 .0000E+00 10 .0000E+00 11 .0000E+00 12 .0000E+00 13 .0000E+00 14  
.0000E+00 15 .0000E+00 16 .0000E+00  
18644 17 .0000E+00 18 .0000E+00 19 .0000E+00 20 .0000E+00 21 .0000E+00 22  
.0000E+00 23 .0000E+00 24 .0000E+00

18645 \*\*\* AERMOD - VERSION 23132 \*\*\* \*\* C:\Users\Alyssa  
Barnett\Desktop\HRA\15638\15638-02a Ops\15638-02a Op \*\*\* 08/15/24

18646 \*\*\* AERMET - VERSION 16216 \*\*\*

\*\*\*

\*\*\*

20:32:18

18647

PAGE 318

18648 \*\*\* MODELOPTs: RegDFAULT CONC ELEV FLGPOL URBAN ADJ\_U\*

18649

18650 \* SOURCE EMISSION RATE SCALARS WHICH VARY DIURNALLY AND BY DAY OF WEEK (HRDOW) \*

18651

18652 SOURCE ID = VOL294 ; SOURCE TYPE = VOLUME :

18653 HOUR SCALAR HOUR SCALAR HOUR SCALAR HOUR SCALAR HOUR SCALAR HOUR SCALAR HOUR  
18654 SCALAR HOUR SCALAR HOUR SCALAR

18655 -----  
18656 -----

DAY OF WEEK = WEEKDAY

18656 1 .0000E+00 2 .0000E+00 3 .0000E+00 4 .0000E+00 5 .0000E+00 6  
.0000E+00 7 .0000E+00 8 .1000E+01

18657 9 .1000E+01 10 .1000E+01 11 .1000E+01 12 .1000E+01 13 .1000E+01 14  
.1000E+01 15 .1000E+01 16 .0000E+00

18658 17 .0000E+00 18 .0000E+00 19 .0000E+00 20 .0000E+00 21 .0000E+00 22  
.0000E+00 23 .0000E+00 24 .0000E+00

DAY OF WEEK = SATURDAY

18659 1 .0000E+00 2 .0000E+00 3 .0000E+00 4 .0000E+00 5 .0000E+00 6  
.0000E+00 7 .0000E+00 8 .0000E+00

18661 9 .0000E+00 10 .0000E+00 11 .0000E+00 12 .0000E+00 13 .0000E+00 14  
.0000E+00 15 .0000E+00 16 .0000E+00

18662 17 .0000E+00 18 .0000E+00 19 .0000E+00 20 .0000E+00 21 .0000E+00 22  
.0000E+00 23 .0000E+00 24 .0000E+00

DAY OF WEEK = SUNDAY

18663 1 .0000E+00 2 .0000E+00 3 .0000E+00 4 .0000E+00 5 .0000E+00 6  
.0000E+00 7 .0000E+00 8 .0000E+00

18665 9 .0000E+00 10 .0000E+00 11 .0000E+00 12 .0000E+00 13 .0000E+00 14  
.0000E+00 15 .0000E+00 16 .0000E+00

18666 17 .0000E+00 18 .0000E+00 19 .0000E+00 20 .0000E+00 21 .0000E+00 22  
.0000E+00 23 .0000E+00 24 .0000E+00

18667 \*\*\* AERMOD - VERSION 23132 \*\*\* C:\Users\Alyssa

Barnett\Desktop\HRA\15638\15638-02a Ops\15638-02a Op \*\*\* 08/15/24

18668 \*\*\* AERMET - VERSION 16216 \*\*\*

\*\*\*

\*\*\*

20:32:18

18669

PAGE 319

18670 \*\*\* MODELOPTs: RegDFAULT CONC ELEV FLGPOL URBAN ADJ\_U\*

18671

18672 \* SOURCE EMISSION RATE SCALARS WHICH VARY DIURNALLY AND BY DAY OF WEEK (HRDOW) \*

18673

18674 SOURCE ID = VOL295 ; SOURCE TYPE = VOLUME :

18675 HOUR SCALAR HOUR SCALAR HOUR SCALAR HOUR SCALAR HOUR SCALAR HOUR SCALAR HOUR  
18676 SCALAR HOUR SCALAR HOUR SCALAR

18677 -----  
18678 -----

DAY OF WEEK = WEEKDAY

18678 1 .0000E+00 2 .0000E+00 3 .0000E+00 4 .0000E+00 5 .0000E+00 6  
.0000E+00 7 .0000E+00 8 .1000E+01

18679 9 .1000E+01 10 .1000E+01 11 .1000E+01 12 .1000E+01 13 .1000E+01 14  
.1000E+01 15 .1000E+01 16 .0000E+00

18680 17 .0000E+00 18 .0000E+00 19 .0000E+00 20 .0000E+00 21 .0000E+00 22  
.0000E+00 23 .0000E+00 24 .0000E+00

DAY OF WEEK = SATURDAY

18681 1 .0000E+00 2 .0000E+00 3 .0000E+00 4 .0000E+00 5 .0000E+00 6  
.0000E+00 7 .0000E+00 8 .0000E+00

18683 9 .0000E+00 10 .0000E+00 11 .0000E+00 12 .0000E+00 13 .0000E+00 14  
.0000E+00 15 .0000E+00 16 .0000E+00

18684 17 .0000E+00 18 .0000E+00 19 .0000E+00 20 .0000E+00 21 .0000E+00 22

.0000E+00 23 .0000E+00 24 .0000E+00  
18685 DAY OF WEEK = SUNDAY  
18686 1 .0000E+00 2 .0000E+00 3 .0000E+00 4 .0000E+00 5 .0000E+00 6  
.0000E+00 7 .0000E+00 8 .0000E+00  
18687 9 .0000E+00 10 .0000E+00 11 .0000E+00 12 .0000E+00 13 .0000E+00 14  
.0000E+00 15 .0000E+00 16 .0000E+00  
18688 17 .0000E+00 18 .0000E+00 19 .0000E+00 20 .0000E+00 21 .0000E+00 22  
.0000E+00 23 .0000E+00 24 .0000E+00

18689 \*\*\* AERMOD - VERSION 23132 \*\*\* C:\Users\Alyssa  
Barnett\Desktop\HRA\15638\15638-02a Ops\15638-02a Op \*\*\* 08/15/24

18690 \*\*\* AERMET - VERSION 16216 \*\*\*  
\*\*\* \*\*\*  
20:32:18

18691 PAGE 320  
18692 \*\*\* MODELOPTs: RegDFAULT CONC ELEV FLGPOL URBAN ADJ\_U\*  
18693

18694 \* SOURCE EMISSION RATE SCALARS WHICH VARY DIURNALLY AND BY DAY OF  
WEEK (HRDOW) \*

18695 SOURCE ID = VOL296 ; SOURCE TYPE = VOLUME :  
18696 HOUR SCALAR HOUR SCALAR HOUR SCALAR HOUR SCALAR HOUR SCALAR HOUR  
18697 SCALAR HOUR SCALAR HOUR SCALAR  
18698 - - - - -

18699 DAY OF WEEK = WEEKDAY  
18700 1 .0000E+00 2 .0000E+00 3 .0000E+00 4 .0000E+00 5 .0000E+00 6  
.0000E+00 7 .0000E+00 8 .1000E+01  
18701 9 .1000E+01 10 .1000E+01 11 .1000E+01 12 .1000E+01 13 .1000E+01 14  
.1000E+01 15 .1000E+01 16 .0000E+00  
18702 17 .0000E+00 18 .0000E+00 19 .0000E+00 20 .0000E+00 21 .0000E+00 22  
.0000E+00 23 .0000E+00 24 .0000E+00

18703 DAY OF WEEK = SATURDAY  
18704 1 .0000E+00 2 .0000E+00 3 .0000E+00 4 .0000E+00 5 .0000E+00 6  
.0000E+00 7 .0000E+00 8 .0000E+00  
18705 9 .0000E+00 10 .0000E+00 11 .0000E+00 12 .0000E+00 13 .0000E+00 14  
.0000E+00 15 .0000E+00 16 .0000E+00  
18706 17 .0000E+00 18 .0000E+00 19 .0000E+00 20 .0000E+00 21 .0000E+00 22  
.0000E+00 23 .0000E+00 24 .0000E+00

18707 DAY OF WEEK = SUNDAY  
18708 1 .0000E+00 2 .0000E+00 3 .0000E+00 4 .0000E+00 5 .0000E+00 6  
.0000E+00 7 .0000E+00 8 .0000E+00  
18709 9 .0000E+00 10 .0000E+00 11 .0000E+00 12 .0000E+00 13 .0000E+00 14  
.0000E+00 15 .0000E+00 16 .0000E+00  
18710 17 .0000E+00 18 .0000E+00 19 .0000E+00 20 .0000E+00 21 .0000E+00 22  
.0000E+00 23 .0000E+00 24 .0000E+00

18711 \*\*\* AERMOD - VERSION 23132 \*\*\* C:\Users\Alyssa  
Barnett\Desktop\HRA\15638\15638-02a Ops\15638-02a Op \*\*\* 08/15/24

18712 \*\*\* AERMET - VERSION 16216 \*\*\*  
\*\*\* \*\*\*  
20:32:18

18713 PAGE 321  
18714 \*\*\* MODELOPTs: RegDFAULT CONC ELEV FLGPOL URBAN ADJ\_U\*  
18715

18716 \* SOURCE EMISSION RATE SCALARS WHICH VARY DIURNALLY AND BY DAY OF  
WEEK (HRDOW) \*

18717 SOURCE ID = VOL297 ; SOURCE TYPE = VOLUME :  
18718 HOUR SCALAR HOUR SCALAR HOUR SCALAR HOUR SCALAR HOUR SCALAR HOUR  
18719 SCALAR HOUR SCALAR HOUR SCALAR  
18720 - - - - -

18721 DAY OF WEEK = WEEKDAY  
18722 1 .0000E+00 2 .0000E+00 3 .0000E+00 4 .0000E+00 5 .0000E+00 6  
.0000E+00 7 .0000E+00 8 .1000E+01

18723 9 .1000E+01 10 .1000E+01 11 .1000E+01 12 .1000E+01 13 .1000E+01 14  
.1000E+01 15 .1000E+01 16 .0000E+00  
18724 17 .0000E+00 18 .0000E+00 19 .0000E+00 20 .0000E+00 21 .0000E+00 22  
.0000E+00 23 .0000E+00 24 .0000E+00

DAY OF WEEK = SATURDAY

18726 1 .0000E+00 2 .0000E+00 3 .0000E+00 4 .0000E+00 5 .0000E+00 6  
.0000E+00 7 .0000E+00 8 .0000E+00  
18727 9 .0000E+00 10 .0000E+00 11 .0000E+00 12 .0000E+00 13 .0000E+00 14  
.0000E+00 15 .0000E+00 16 .0000E+00

18728 17 .0000E+00 18 .0000E+00 19 .0000E+00 20 .0000E+00 21 .0000E+00 22  
.0000E+00 23 .0000E+00 24 .0000E+00

DAY OF WEEK = SUNDAY

18729 1 .0000E+00 2 .0000E+00 3 .0000E+00 4 .0000E+00 5 .0000E+00 6  
.0000E+00 7 .0000E+00 8 .0000E+00  
18731 9 .0000E+00 10 .0000E+00 11 .0000E+00 12 .0000E+00 13 .0000E+00 14  
.0000E+00 15 .0000E+00 16 .0000E+00

18732 17 .0000E+00 18 .0000E+00 19 .0000E+00 20 .0000E+00 21 .0000E+00 22  
.0000E+00 23 .0000E+00 24 .0000E+00

18733 \*\*\* AERMOD - VERSION 23132 \*\*\* C:\Users\Alyssa  
Barnett\Desktop\HRA\15638\15638-02a Ops\15638-02a Op \*\*\* 08/15/24

18734 \*\*\* AERMET - VERSION 16216 \*\*\*  
\*\*\*

20:32:18

18735

PAGE 322

18736 \*\*\* MODELOPTs: RegDFAULT CONC ELEV FLGPOL URBAN ADJ\_U\*

18737

18738 \* SOURCE EMISSION RATE SCALARS WHICH VARY DIURNALLY AND BY DAY OF  
WEEK (HRDOW) \*

18739

18740 SOURCE ID = VOL298 ; SOURCE TYPE = VOLUME :

18741 HOUR SCALAR HOUR SCALAR HOUR SCALAR HOUR SCALAR HOUR SCALAR HOUR  
SCALAR HOUR SCALAR HOUR SCALAR

18742 - - - - -

DAY OF WEEK = WEEKDAY

18744 1 .0000E+00 2 .0000E+00 3 .0000E+00 4 .0000E+00 5 .0000E+00 6  
.0000E+00 7 .0000E+00 8 .1000E+01  
18745 9 .1000E+01 10 .1000E+01 11 .1000E+01 12 .1000E+01 13 .1000E+01 14  
.1000E+01 15 .1000E+01 16 .0000E+00

18746 17 .0000E+00 18 .0000E+00 19 .0000E+00 20 .0000E+00 21 .0000E+00 22  
.0000E+00 23 .0000E+00 24 .0000E+00

DAY OF WEEK = SATURDAY

18747 1 .0000E+00 2 .0000E+00 3 .0000E+00 4 .0000E+00 5 .0000E+00 6  
.0000E+00 7 .0000E+00 8 .0000E+00  
18749 9 .0000E+00 10 .0000E+00 11 .0000E+00 12 .0000E+00 13 .0000E+00 14  
.0000E+00 15 .0000E+00 16 .0000E+00

18750 17 .0000E+00 18 .0000E+00 19 .0000E+00 20 .0000E+00 21 .0000E+00 22  
.0000E+00 23 .0000E+00 24 .0000E+00

DAY OF WEEK = SUNDAY

18751 1 .0000E+00 2 .0000E+00 3 .0000E+00 4 .0000E+00 5 .0000E+00 6  
.0000E+00 7 .0000E+00 8 .0000E+00  
18753 9 .0000E+00 10 .0000E+00 11 .0000E+00 12 .0000E+00 13 .0000E+00 14  
.0000E+00 15 .0000E+00 16 .0000E+00

18754 17 .0000E+00 18 .0000E+00 19 .0000E+00 20 .0000E+00 21 .0000E+00 22  
.0000E+00 23 .0000E+00 24 .0000E+00

18755 \*\*\* AERMOD - VERSION 23132 \*\*\* C:\Users\Alyssa  
Barnett\Desktop\HRA\15638\15638-02a Ops\15638-02a Op \*\*\* 08/15/24

18756 \*\*\* AERMET - VERSION 16216 \*\*\*  
\*\*\*

20:32:18

18757

PAGE 323

18758 \*\*\* MODELOPTs: RegDFAULT CONC ELEV FLGPOL URBAN ADJ\_U\*

18759

18760 \* SOURCE EMISSION RATE SCALARS WHICH VARY DIURNALLY AND BY DAY OF



WEEK (HRDOW) \*

18761  
 18762 SOURCE ID = VOL299 ; SOURCE TYPE = VOLUME :  
 18763 HOUR SCALAR HOUR SCALAR HOUR SCALAR HOUR SCALAR HOUR SCALAR HOUR  
 SCALAR HOUR SCALAR HOUR SCALAR

18764  
 -----  
 18765 DAY OF WEEK = WEEKDAY  
 18766 1 .0000E+00 2 .0000E+00 3 .0000E+00 4 .0000E+00 5 .0000E+00 6  
 .0000E+00 7 .0000E+00 8 .1000E+01  
 18767 9 .1000E+01 10 .1000E+01 11 .1000E+01 12 .1000E+01 13 .1000E+01 14  
 .1000E+01 15 .1000E+01 16 .0000E+00  
 18768 17 .0000E+00 18 .0000E+00 19 .0000E+00 20 .0000E+00 21 .0000E+00 22  
 .0000E+00 23 .0000E+00 24 .0000E+00

18769 DAY OF WEEK = SATURDAY  
 18770 1 .0000E+00 2 .0000E+00 3 .0000E+00 4 .0000E+00 5 .0000E+00 6  
 .0000E+00 7 .0000E+00 8 .0000E+00  
 18771 9 .0000E+00 10 .0000E+00 11 .0000E+00 12 .0000E+00 13 .0000E+00 14  
 .0000E+00 15 .0000E+00 16 .0000E+00  
 18772 17 .0000E+00 18 .0000E+00 19 .0000E+00 20 .0000E+00 21 .0000E+00 22  
 .0000E+00 23 .0000E+00 24 .0000E+00

18773 DAY OF WEEK = SUNDAY  
 18774 1 .0000E+00 2 .0000E+00 3 .0000E+00 4 .0000E+00 5 .0000E+00 6  
 .0000E+00 7 .0000E+00 8 .0000E+00  
 18775 9 .0000E+00 10 .0000E+00 11 .0000E+00 12 .0000E+00 13 .0000E+00 14  
 .0000E+00 15 .0000E+00 16 .0000E+00  
 18776 17 .0000E+00 18 .0000E+00 19 .0000E+00 20 .0000E+00 21 .0000E+00 22  
 .0000E+00 23 .0000E+00 24 .0000E+00

18777 \*\*\* AERMOD - VERSION 23132 \*\*\* C:\Users\Alyssa  
 Barnett\Desktop\HRA\15638\15638-02a Ops\15638-02a Op \*\*\* 08/15/24  
 18778 \*\*\* AERMET - VERSION 16216 \*\*\*  
 \*\*\*  
 20:32:18

18779  
 PAGE 324  
 18780 \*\*\* MODELOPTs: RegDFAULT CONC ELEV FLGPOL URBAN ADJ\_U\*  
 18781  
 18782 \* SOURCE EMISSION RATE SCALARS WHICH VARY DIURNALLY AND BY DAY OF  
 WEEK (HRDOW) \*

18783  
 18784 SOURCE ID = VOL300 ; SOURCE TYPE = VOLUME :  
 18785 HOUR SCALAR HOUR SCALAR HOUR SCALAR HOUR SCALAR HOUR SCALAR HOUR  
 SCALAR HOUR SCALAR HOUR SCALAR

18786  
 -----  
 18787 DAY OF WEEK = WEEKDAY  
 18788 1 .0000E+00 2 .0000E+00 3 .0000E+00 4 .0000E+00 5 .0000E+00 6  
 .0000E+00 7 .0000E+00 8 .1000E+01  
 18789 9 .1000E+01 10 .1000E+01 11 .1000E+01 12 .1000E+01 13 .1000E+01 14  
 .1000E+01 15 .1000E+01 16 .0000E+00  
 18790 17 .0000E+00 18 .0000E+00 19 .0000E+00 20 .0000E+00 21 .0000E+00 22  
 .0000E+00 23 .0000E+00 24 .0000E+00

18791 DAY OF WEEK = SATURDAY  
 18792 1 .0000E+00 2 .0000E+00 3 .0000E+00 4 .0000E+00 5 .0000E+00 6  
 .0000E+00 7 .0000E+00 8 .0000E+00  
 18793 9 .0000E+00 10 .0000E+00 11 .0000E+00 12 .0000E+00 13 .0000E+00 14  
 .0000E+00 15 .0000E+00 16 .0000E+00  
 18794 17 .0000E+00 18 .0000E+00 19 .0000E+00 20 .0000E+00 21 .0000E+00 22  
 .0000E+00 23 .0000E+00 24 .0000E+00

18795 DAY OF WEEK = SUNDAY  
 18796 1 .0000E+00 2 .0000E+00 3 .0000E+00 4 .0000E+00 5 .0000E+00 6  
 .0000E+00 7 .0000E+00 8 .0000E+00  
 18797 9 .0000E+00 10 .0000E+00 11 .0000E+00 12 .0000E+00 13 .0000E+00 14  
 .0000E+00 15 .0000E+00 16 .0000E+00  
 18798 17 .0000E+00 18 .0000E+00 19 .0000E+00 20 .0000E+00 21 .0000E+00 22  
 .0000E+00 23 .0000E+00 24 .0000E+00

18799 \*\*\* AERMOD - VERSION 23132 \*\*\* C:\Users\Alyssa Barnett\Desktop\HRA\15638\15638-02a Ops\15638-02a Op \*\*\* 08/15/24

18800 \*\*\* AERMET - VERSION 16216 \*\*\*

20:32:18

18801

PAGE 325

18802 \*\*\* MODELOPTs: RegDFAULT CONC ELEV FLGPOL URBAN ADJ\_U\*

18803

18804 \* SOURCE EMISSION RATE SCALARS WHICH VARY DIURNALLY AND BY DAY OF WEEK (HRDOW) \*

18805

18806 SOURCE ID = VOL301 ; SOURCE TYPE = VOLUME :

18807 HOUR SCALAR HOUR SCALAR HOUR SCALAR HOUR SCALAR HOUR SCALAR HOUR  
18808 SCALAR HOUR SCALAR HOUR SCALAR

-----

18809 DAY OF WEEK = WEEKDAY

18810 1 .0000E+00 2 .0000E+00 3 .0000E+00 4 .0000E+00 5 .0000E+00 6  
.0000E+00 7 .0000E+00 8 .1000E+01

18811 9 .1000E+01 10 .1000E+01 11 .1000E+01 12 .1000E+01 13 .1000E+01 14  
.1000E+01 15 .1000E+01 16 .0000E+00

18812 17 .0000E+00 18 .0000E+00 19 .0000E+00 20 .0000E+00 21 .0000E+00 22  
.0000E+00 23 .0000E+00 24 .0000E+00

18813 DAY OF WEEK = SATURDAY

18814 1 .0000E+00 2 .0000E+00 3 .0000E+00 4 .0000E+00 5 .0000E+00 6  
.0000E+00 7 .0000E+00 8 .0000E+00

18815 9 .0000E+00 10 .0000E+00 11 .0000E+00 12 .0000E+00 13 .0000E+00 14  
.0000E+00 15 .0000E+00 16 .0000E+00

18816 17 .0000E+00 18 .0000E+00 19 .0000E+00 20 .0000E+00 21 .0000E+00 22  
.0000E+00 23 .0000E+00 24 .0000E+00

18817 DAY OF WEEK = SUNDAY

18818 1 .0000E+00 2 .0000E+00 3 .0000E+00 4 .0000E+00 5 .0000E+00 6  
.0000E+00 7 .0000E+00 8 .0000E+00

18819 9 .0000E+00 10 .0000E+00 11 .0000E+00 12 .0000E+00 13 .0000E+00 14  
.0000E+00 15 .0000E+00 16 .0000E+00

18820 17 .0000E+00 18 .0000E+00 19 .0000E+00 20 .0000E+00 21 .0000E+00 22  
.0000E+00 23 .0000E+00 24 .0000E+00

18821 \*\*\* AERMOD - VERSION 23132 \*\*\* C:\Users\Alyssa Barnett\Desktop\HRA\15638\15638-02a Ops\15638-02a Op \*\*\* 08/15/24

18822 \*\*\* AERMET - VERSION 16216 \*\*\*

20:32:18

18823

PAGE 326

18824 \*\*\* MODELOPTs: RegDFAULT CONC ELEV FLGPOL URBAN ADJ\_U\*

18825

18826 \* SOURCE EMISSION RATE SCALARS WHICH VARY DIURNALLY AND BY DAY OF WEEK (HRDOW) \*

18827

18828 SOURCE ID = VOL302 ; SOURCE TYPE = VOLUME :

18829 HOUR SCALAR HOUR SCALAR HOUR SCALAR HOUR SCALAR HOUR SCALAR HOUR  
18830 SCALAR HOUR SCALAR HOUR SCALAR

-----

18831 DAY OF WEEK = WEEKDAY

18832 1 .0000E+00 2 .0000E+00 3 .0000E+00 4 .0000E+00 5 .0000E+00 6  
.0000E+00 7 .0000E+00 8 .1000E+01

18833 9 .1000E+01 10 .1000E+01 11 .1000E+01 12 .1000E+01 13 .1000E+01 14  
.1000E+01 15 .1000E+01 16 .0000E+00

18834 17 .0000E+00 18 .0000E+00 19 .0000E+00 20 .0000E+00 21 .0000E+00 22  
.0000E+00 23 .0000E+00 24 .0000E+00

18835 DAY OF WEEK = SATURDAY

18836 1 .0000E+00 2 .0000E+00 3 .0000E+00 4 .0000E+00 5 .0000E+00 6  
.0000E+00 7 .0000E+00 8 .0000E+00

18837 9 .0000E+00 10 .0000E+00 11 .0000E+00 12 .0000E+00 13 .0000E+00 14

18838 .0000E+00 15 .0000E+00 16 .0000E+00  
17 .0000E+00 18 .0000E+00 19 .0000E+00 20 .0000E+00 21 .0000E+00 22  
.0000E+00 23 .0000E+00 24 .0000E+00

18839 DAY OF WEEK = SUNDAY

18840 1 .0000E+00 2 .0000E+00 3 .0000E+00 4 .0000E+00 5 .0000E+00 6  
.0000E+00 7 .0000E+00 8 .0000E+00

18841 9 .0000E+00 10 .0000E+00 11 .0000E+00 12 .0000E+00 13 .0000E+00 14  
.0000E+00 15 .0000E+00 16 .0000E+00

18842 17 .0000E+00 18 .0000E+00 19 .0000E+00 20 .0000E+00 21 .0000E+00 22  
.0000E+00 23 .0000E+00 24 .0000E+00

18843 \*\*\* AERMOD - VERSION 23132 \*\*\* C:\Users\Alyssa  
Barnett\Desktop\HRA\15638\15638-02a Ops\15638-02a Op \*\*\* 08/15/24

18844 \*\*\* AERMET - VERSION 16216 \*\*\*  
\*\*\*

20:32:18

18845

PAGE 327

18846 \*\*\* MODELOPTs: RegDFAULT CONC ELEV FLGPOL URBAN ADJ\_U\*

18847

18848 \* SOURCE EMISSION RATE SCALARS WHICH VARY DIURNALLY AND BY DAY OF  
WEEK (HRDOW) \*

18849

18850 SOURCE ID = VOL303 ; SOURCE TYPE = VOLUME :  
18851 HOUR SCALAR HOUR SCALAR HOUR SCALAR HOUR SCALAR HOUR SCALAR HOUR  
SCALAR HOUR SCALAR HOUR SCALAR

18852 - - - - -  
- - - - -

18853 DAY OF WEEK = WEEKDAY

18854 1 .0000E+00 2 .0000E+00 3 .0000E+00 4 .0000E+00 5 .0000E+00 6  
.0000E+00 7 .0000E+00 8 .1000E+01

18855 9 .1000E+01 10 .1000E+01 11 .1000E+01 12 .1000E+01 13 .1000E+01 14  
.1000E+01 15 .1000E+01 16 .0000E+00

18856 17 .0000E+00 18 .0000E+00 19 .0000E+00 20 .0000E+00 21 .0000E+00 22  
.0000E+00 23 .0000E+00 24 .0000E+00

18857 DAY OF WEEK = SATURDAY

18858 1 .0000E+00 2 .0000E+00 3 .0000E+00 4 .0000E+00 5 .0000E+00 6  
.0000E+00 7 .0000E+00 8 .0000E+00

18859 9 .0000E+00 10 .0000E+00 11 .0000E+00 12 .0000E+00 13 .0000E+00 14  
.0000E+00 15 .0000E+00 16 .0000E+00

18860 17 .0000E+00 18 .0000E+00 19 .0000E+00 20 .0000E+00 21 .0000E+00 22  
.0000E+00 23 .0000E+00 24 .0000E+00

18861 DAY OF WEEK = SUNDAY

18862 1 .0000E+00 2 .0000E+00 3 .0000E+00 4 .0000E+00 5 .0000E+00 6  
.0000E+00 7 .0000E+00 8 .0000E+00

18863 9 .0000E+00 10 .0000E+00 11 .0000E+00 12 .0000E+00 13 .0000E+00 14  
.0000E+00 15 .0000E+00 16 .0000E+00

18864 17 .0000E+00 18 .0000E+00 19 .0000E+00 20 .0000E+00 21 .0000E+00 22  
.0000E+00 23 .0000E+00 24 .0000E+00

18865 \*\*\* AERMOD - VERSION 23132 \*\*\* C:\Users\Alyssa  
Barnett\Desktop\HRA\15638\15638-02a Ops\15638-02a Op \*\*\* 08/15/24

18866 \*\*\* AERMET - VERSION 16216 \*\*\*  
\*\*\*

20:32:18

18867

PAGE 328

18868 \*\*\* MODELOPTs: RegDFAULT CONC ELEV FLGPOL URBAN ADJ\_U\*

18869

18870 \* SOURCE EMISSION RATE SCALARS WHICH VARY DIURNALLY AND BY DAY OF  
WEEK (HRDOW) \*

18871

18872 SOURCE ID = VOL304 ; SOURCE TYPE = VOLUME :  
18873 HOUR SCALAR HOUR SCALAR HOUR SCALAR HOUR SCALAR HOUR SCALAR HOUR  
SCALAR HOUR SCALAR HOUR SCALAR

18874 - - - - -  
- - - - -

18875 DAY OF WEEK = WEEKDAY

18876 1 .0000E+00 2 .0000E+00 3 .0000E+00 4 .0000E+00 5 .0000E+00 6  
.0000E+00 7 .0000E+00 8 .1000E+01  
18877 9 .1000E+01 10 .1000E+01 11 .1000E+01 12 .1000E+01 13 .1000E+01 14  
.1000E+01 15 .1000E+01 16 .0000E+00  
18878 17 .0000E+00 18 .0000E+00 19 .0000E+00 20 .0000E+00 21 .0000E+00 22  
.0000E+00 23 .0000E+00 24 .0000E+00

DAY OF WEEK = SATURDAY

18880 1 .0000E+00 2 .0000E+00 3 .0000E+00 4 .0000E+00 5 .0000E+00 6  
.0000E+00 7 .0000E+00 8 .0000E+00  
18881 9 .0000E+00 10 .0000E+00 11 .0000E+00 12 .0000E+00 13 .0000E+00 14  
.0000E+00 15 .0000E+00 16 .0000E+00  
18882 17 .0000E+00 18 .0000E+00 19 .0000E+00 20 .0000E+00 21 .0000E+00 22  
.0000E+00 23 .0000E+00 24 .0000E+00

DAY OF WEEK = SUNDAY

18883 1 .0000E+00 2 .0000E+00 3 .0000E+00 4 .0000E+00 5 .0000E+00 6  
.0000E+00 7 .0000E+00 8 .0000E+00  
18884 9 .0000E+00 10 .0000E+00 11 .0000E+00 12 .0000E+00 13 .0000E+00 14  
.0000E+00 15 .0000E+00 16 .0000E+00  
18885 17 .0000E+00 18 .0000E+00 19 .0000E+00 20 .0000E+00 21 .0000E+00 22  
.0000E+00 23 .0000E+00 24 .0000E+00

18887 \*\*\* AERMOD - VERSION 23132 \*\*\* C:\Users\Alyssa  
Barnett\Desktop\HRA\15638\15638-02a Ops\15638-02a Op \*\*\* 08/15/24

18888 \*\*\* AERMET - VERSION 16216 \*\*\*  
\*\*\*  
20:32:18

PAGE 329

18890 \*\*\* MODELOPTs: RegDFAULT CONC ELEV FLGPOL URBAN ADJ\_U\*  
18891  
18892 \* SOURCE EMISSION RATE SCALARS WHICH VARY DIURNALLY AND BY DAY OF  
WEEK (HRDOW) \*

18893  
18894 SOURCE ID = VOL305 ; SOURCE TYPE = VOLUME :  
18895 HOUR SCALAR HOUR SCALAR HOUR SCALAR HOUR SCALAR HOUR SCALAR HOUR  
SCALAR HOUR SCALAR HOUR SCALAR  
18896 - - - - -

DAY OF WEEK = WEEKDAY

18897 1 .0000E+00 2 .0000E+00 3 .0000E+00 4 .0000E+00 5 .0000E+00 6  
.0000E+00 7 .0000E+00 8 .1000E+01  
18898 9 .1000E+01 10 .1000E+01 11 .1000E+01 12 .1000E+01 13 .1000E+01 14  
.1000E+01 15 .1000E+01 16 .0000E+00  
18899 17 .0000E+00 18 .0000E+00 19 .0000E+00 20 .0000E+00 21 .0000E+00 22  
.0000E+00 23 .0000E+00 24 .0000E+00

DAY OF WEEK = SATURDAY

18900 1 .0000E+00 2 .0000E+00 3 .0000E+00 4 .0000E+00 5 .0000E+00 6  
.0000E+00 7 .0000E+00 8 .0000E+00  
18901 9 .0000E+00 10 .0000E+00 11 .0000E+00 12 .0000E+00 13 .0000E+00 14  
.0000E+00 15 .0000E+00 16 .0000E+00  
18902 17 .0000E+00 18 .0000E+00 19 .0000E+00 20 .0000E+00 21 .0000E+00 22  
.0000E+00 23 .0000E+00 24 .0000E+00

DAY OF WEEK = SUNDAY

18903 1 .0000E+00 2 .0000E+00 3 .0000E+00 4 .0000E+00 5 .0000E+00 6  
.0000E+00 7 .0000E+00 8 .0000E+00  
18904 9 .0000E+00 10 .0000E+00 11 .0000E+00 12 .0000E+00 13 .0000E+00 14  
.0000E+00 15 .0000E+00 16 .0000E+00  
18905 17 .0000E+00 18 .0000E+00 19 .0000E+00 20 .0000E+00 21 .0000E+00 22  
.0000E+00 23 .0000E+00 24 .0000E+00

18906 \*\*\* AERMOD - VERSION 23132 \*\*\* C:\Users\Alyssa  
Barnett\Desktop\HRA\15638\15638-02a Ops\15638-02a Op \*\*\* 08/15/24

18907 \*\*\* AERMET - VERSION 16216 \*\*\*  
\*\*\*  
20:32:18

PAGE 330

18911 \*\*\* MODELOPTs: RegDFAULT CONC ELEV FLGPOL URBAN ADJ\_U\*

18913  
18914

\* SOURCE EMISSION RATE SCALARS WHICH VARY DIURNALLY AND BY DAY OF WEEK (HRDOW) \*

18915

18916 SOURCE ID = VOL306 ; SOURCE TYPE = VOLUME :  
18917 HOUR SCALAR HOUR SCALAR HOUR SCALAR HOUR SCALAR HOUR SCALAR HOUR  
SCALAR HOUR SCALAR HOUR SCALAR

18918 - - - - -  
- - - - -

18919 DAY OF WEEK = WEEKDAY  
18920 1 .0000E+00 2 .0000E+00 3 .0000E+00 4 .0000E+00 5 .0000E+00 6  
.0000E+00 7 .0000E+00 8 .1000E+01  
18921 9 .1000E+01 10 .1000E+01 11 .1000E+01 12 .1000E+01 13 .1000E+01 14  
.1000E+01 15 .1000E+01 16 .0000E+00  
18922 17 .0000E+00 18 .0000E+00 19 .0000E+00 20 .0000E+00 21 .0000E+00 22  
.0000E+00 23 .0000E+00 24 .0000E+00

18923 DAY OF WEEK = SATURDAY  
18924 1 .0000E+00 2 .0000E+00 3 .0000E+00 4 .0000E+00 5 .0000E+00 6  
.0000E+00 7 .0000E+00 8 .0000E+00  
18925 9 .0000E+00 10 .0000E+00 11 .0000E+00 12 .0000E+00 13 .0000E+00 14  
.0000E+00 15 .0000E+00 16 .0000E+00  
18926 17 .0000E+00 18 .0000E+00 19 .0000E+00 20 .0000E+00 21 .0000E+00 22  
.0000E+00 23 .0000E+00 24 .0000E+00

18927 DAY OF WEEK = SUNDAY  
18928 1 .0000E+00 2 .0000E+00 3 .0000E+00 4 .0000E+00 5 .0000E+00 6  
.0000E+00 7 .0000E+00 8 .0000E+00  
18929 9 .0000E+00 10 .0000E+00 11 .0000E+00 12 .0000E+00 13 .0000E+00 14  
.0000E+00 15 .0000E+00 16 .0000E+00  
18930 17 .0000E+00 18 .0000E+00 19 .0000E+00 20 .0000E+00 21 .0000E+00 22  
.0000E+00 23 .0000E+00 24 .0000E+00

18931 \*\*\* AERMOD - VERSION 23132 \*\*\* C:\Users\Alyssa  
Barnett\Desktop\HRA\15638\15638-02a Ops\15638-02a Op \*\*\* 08/15/24  
18932 \*\*\* AERMET - VERSION 16216 \*\*\*  
\*\*\*  
20:32:18

18933

18934 PAGE 331  
18935 \*\*\* MODELOPTs: RegDFAULT CONC ELEV FLGPOL URBAN ADJ\_U\*

18936 \* SOURCE EMISSION RATE SCALARS WHICH VARY DIURNALLY AND BY DAY OF WEEK (HRDOW) \*

18937 SOURCE ID = VOL307 ; SOURCE TYPE = VOLUME :  
18938 HOUR SCALAR HOUR SCALAR HOUR SCALAR HOUR SCALAR HOUR SCALAR HOUR  
SCALAR HOUR SCALAR HOUR SCALAR

18940 - - - - -  
- - - - -

18941 DAY OF WEEK = WEEKDAY  
18942 1 .0000E+00 2 .0000E+00 3 .0000E+00 4 .0000E+00 5 .0000E+00 6  
.0000E+00 7 .0000E+00 8 .1000E+01  
18943 9 .1000E+01 10 .1000E+01 11 .1000E+01 12 .1000E+01 13 .1000E+01 14  
.1000E+01 15 .1000E+01 16 .0000E+00  
18944 17 .0000E+00 18 .0000E+00 19 .0000E+00 20 .0000E+00 21 .0000E+00 22  
.0000E+00 23 .0000E+00 24 .0000E+00

18945 DAY OF WEEK = SATURDAY  
18946 1 .0000E+00 2 .0000E+00 3 .0000E+00 4 .0000E+00 5 .0000E+00 6  
.0000E+00 7 .0000E+00 8 .0000E+00  
18947 9 .0000E+00 10 .0000E+00 11 .0000E+00 12 .0000E+00 13 .0000E+00 14  
.0000E+00 15 .0000E+00 16 .0000E+00  
18948 17 .0000E+00 18 .0000E+00 19 .0000E+00 20 .0000E+00 21 .0000E+00 22  
.0000E+00 23 .0000E+00 24 .0000E+00

18949 DAY OF WEEK = SUNDAY  
18950 1 .0000E+00 2 .0000E+00 3 .0000E+00 4 .0000E+00 5 .0000E+00 6  
.0000E+00 7 .0000E+00 8 .0000E+00  
18951 9 .0000E+00 10 .0000E+00 11 .0000E+00 12 .0000E+00 13 .0000E+00 14  
.0000E+00 15 .0000E+00 16 .0000E+00

18952 17 .0000E+00 18 .0000E+00 19 .0000E+00 20 .0000E+00 21 .0000E+00 22  
.0000E+00 23 .0000E+00 24 .0000E+00

18953 \*\*\* AERMOD - VERSION 23132 \*\*\* C:\Users\Alyssa  
Barnett\Desktop\HRA\15638\15638-02a Ops\15638-02a Op \*\*\* 08/15/24

18954 \*\*\* AERMET - VERSION 16216 \*\*\*  
\*\*\*  
20:32:18

18955 PAGE 332

18956 \*\*\* MODELOPTs: RegDFAULT CONC ELEV FLGPOL URBAN ADJ\_U\*  
18957  
18958 \* SOURCE EMISSION RATE SCALARS WHICH VARY DIURNALLY AND BY DAY OF  
WEEK (HRDOW) \*

18959 SOURCE ID = VOL308 ; SOURCE TYPE = VOLUME :  
18960 HOUR SCALAR HOUR SCALAR HOUR SCALAR HOUR SCALAR HOUR SCALAR HOUR  
18961 SCALAR HOUR SCALAR HOUR SCALAR  
18962 - - - - -

18963 DAY OF WEEK = WEEKDAY  
18964 1 .0000E+00 2 .0000E+00 3 .0000E+00 4 .0000E+00 5 .0000E+00 6  
.0000E+00 7 .0000E+00 8 .1000E+01  
18965 9 .1000E+01 10 .1000E+01 11 .1000E+01 12 .1000E+01 13 .1000E+01 14  
.1000E+01 15 .1000E+01 16 .0000E+00  
18966 17 .0000E+00 18 .0000E+00 19 .0000E+00 20 .0000E+00 21 .0000E+00 22  
.0000E+00 23 .0000E+00 24 .0000E+00

18967 DAY OF WEEK = SATURDAY  
18968 1 .0000E+00 2 .0000E+00 3 .0000E+00 4 .0000E+00 5 .0000E+00 6  
.0000E+00 7 .0000E+00 8 .0000E+00  
18969 9 .0000E+00 10 .0000E+00 11 .0000E+00 12 .0000E+00 13 .0000E+00 14  
.0000E+00 15 .0000E+00 16 .0000E+00  
18970 17 .0000E+00 18 .0000E+00 19 .0000E+00 20 .0000E+00 21 .0000E+00 22  
.0000E+00 23 .0000E+00 24 .0000E+00

18971 DAY OF WEEK = SUNDAY  
18972 1 .0000E+00 2 .0000E+00 3 .0000E+00 4 .0000E+00 5 .0000E+00 6  
.0000E+00 7 .0000E+00 8 .0000E+00  
18973 9 .0000E+00 10 .0000E+00 11 .0000E+00 12 .0000E+00 13 .0000E+00 14  
.0000E+00 15 .0000E+00 16 .0000E+00  
18974 17 .0000E+00 18 .0000E+00 19 .0000E+00 20 .0000E+00 21 .0000E+00 22  
.0000E+00 23 .0000E+00 24 .0000E+00

18975 \*\*\* AERMOD - VERSION 23132 \*\*\* C:\Users\Alyssa  
Barnett\Desktop\HRA\15638\15638-02a Ops\15638-02a Op \*\*\* 08/15/24

18976 \*\*\* AERMET - VERSION 16216 \*\*\*  
\*\*\*  
20:32:18

18977 PAGE 333

18978 \*\*\* MODELOPTs: RegDFAULT CONC ELEV FLGPOL URBAN ADJ\_U\*  
18979  
18980 \* SOURCE EMISSION RATE SCALARS WHICH VARY DIURNALLY AND BY DAY OF  
WEEK (HRDOW) \*

18981 SOURCE ID = VOL309 ; SOURCE TYPE = VOLUME :  
18982 HOUR SCALAR HOUR SCALAR HOUR SCALAR HOUR SCALAR HOUR SCALAR HOUR  
18983 SCALAR HOUR SCALAR HOUR SCALAR  
18984 - - - - -

18985 DAY OF WEEK = WEEKDAY  
18986 1 .0000E+00 2 .0000E+00 3 .0000E+00 4 .0000E+00 5 .0000E+00 6  
.0000E+00 7 .0000E+00 8 .1000E+01  
18987 9 .1000E+01 10 .1000E+01 11 .1000E+01 12 .1000E+01 13 .1000E+01 14  
.1000E+01 15 .1000E+01 16 .0000E+00  
18988 17 .0000E+00 18 .0000E+00 19 .0000E+00 20 .0000E+00 21 .0000E+00 22  
.0000E+00 23 .0000E+00 24 .0000E+00

18989 DAY OF WEEK = SATURDAY  
18990 1 .0000E+00 2 .0000E+00 3 .0000E+00 4 .0000E+00 5 .0000E+00 6

18991 .0000E+00 7 .0000E+00 8 .0000E+00  
9 .0000E+00 10 .0000E+00 11 .0000E+00 12 .0000E+00 13 .0000E+00 14  
.0000E+00 15 .0000E+00 16 .0000E+00  
18992 17 .0000E+00 18 .0000E+00 19 .0000E+00 20 .0000E+00 21 .0000E+00 22  
.0000E+00 23 .0000E+00 24 .0000E+00

DAY OF WEEK = SUNDAY

18994 1 .0000E+00 2 .0000E+00 3 .0000E+00 4 .0000E+00 5 .0000E+00 6  
.0000E+00 7 .0000E+00 8 .0000E+00  
18995 9 .0000E+00 10 .0000E+00 11 .0000E+00 12 .0000E+00 13 .0000E+00 14  
.0000E+00 15 .0000E+00 16 .0000E+00  
18996 17 .0000E+00 18 .0000E+00 19 .0000E+00 20 .0000E+00 21 .0000E+00 22  
.0000E+00 23 .0000E+00 24 .0000E+00

18997 \*\*\* AERMOD - VERSION 23132 \*\*\* \*\*\* C:\Users\Alyssa

Barnett\Desktop\HRA\15638\15638-02a Ops\15638-02a Op \*\*\* 08/15/24

18998 \*\*\* AERMET - VERSION 16216 \*\*\*

\*\*\*

\*\*\*

20:32:18

18999

PAGE 334

19000 \*\*\* MODELOPTs: RegDFAULT CONC ELEV FLGPOL URBAN ADJ\_U\*

19001

19002 \* SOURCE EMISSION RATE SCALARS WHICH VARY DIURNALLY AND BY DAY OF  
WEEK (HRDOW) \*

19003

19004 SOURCE ID = VOL310 ; SOURCE TYPE = VOLUME :

19005 HOUR SCALAR HOUR SCALAR HOUR SCALAR HOUR SCALAR HOUR SCALAR HOUR  
SCALAR HOUR SCALAR HOUR SCALAR

19006

19007 DAY OF WEEK = WEEKDAY

19008 1 .0000E+00 2 .0000E+00 3 .0000E+00 4 .0000E+00 5 .0000E+00 6  
.0000E+00 7 .0000E+00 8 .1000E+01  
19009 9 .1000E+01 10 .1000E+01 11 .1000E+01 12 .1000E+01 13 .1000E+01 14  
.1000E+01 15 .1000E+01 16 .0000E+00  
19010 17 .0000E+00 18 .0000E+00 19 .0000E+00 20 .0000E+00 21 .0000E+00 22  
.0000E+00 23 .0000E+00 24 .0000E+00

DAY OF WEEK = SATURDAY

19011 1 .0000E+00 2 .0000E+00 3 .0000E+00 4 .0000E+00 5 .0000E+00 6  
.0000E+00 7 .0000E+00 8 .0000E+00  
19012 9 .0000E+00 10 .0000E+00 11 .0000E+00 12 .0000E+00 13 .0000E+00 14  
.0000E+00 15 .0000E+00 16 .0000E+00  
19013 17 .0000E+00 18 .0000E+00 19 .0000E+00 20 .0000E+00 21 .0000E+00 22  
.0000E+00 23 .0000E+00 24 .0000E+00

DAY OF WEEK = SUNDAY

19014 1 .0000E+00 2 .0000E+00 3 .0000E+00 4 .0000E+00 5 .0000E+00 6  
.0000E+00 7 .0000E+00 8 .0000E+00  
19015 9 .0000E+00 10 .0000E+00 11 .0000E+00 12 .0000E+00 13 .0000E+00 14  
.0000E+00 15 .0000E+00 16 .0000E+00  
19016 17 .0000E+00 18 .0000E+00 19 .0000E+00 20 .0000E+00 21 .0000E+00 22  
.0000E+00 23 .0000E+00 24 .0000E+00

19017 \*\*\* AERMOD - VERSION 23132 \*\*\* \*\*\* C:\Users\Alyssa

Barnett\Desktop\HRA\15638\15638-02a Ops\15638-02a Op \*\*\* 08/15/24

19018 \*\*\* AERMET - VERSION 16216 \*\*\*

\*\*\*

\*\*\*

20:32:18

19021

PAGE 335

19022 \*\*\* MODELOPTs: RegDFAULT CONC ELEV FLGPOL URBAN ADJ\_U\*

19023

19024 \* SOURCE EMISSION RATE SCALARS WHICH VARY DIURNALLY AND BY DAY OF  
WEEK (HRDOW) \*

19025

19026 SOURCE ID = VOL311 ; SOURCE TYPE = VOLUME :

19027 HOUR SCALAR HOUR SCALAR HOUR SCALAR HOUR SCALAR HOUR SCALAR HOUR  
SCALAR HOUR SCALAR HOUR SCALAR

19028

19029 DAY OF WEEK = WEEKDAY  
 19030 1 .0000E+00 2 .0000E+00 3 .0000E+00 4 .0000E+00 5 .0000E+00 6  
 .0000E+00 7 .0000E+00 8 .1000E+01  
 19031 9 .1000E+01 10 .1000E+01 11 .1000E+01 12 .1000E+01 13 .1000E+01 14  
 .1000E+01 15 .1000E+01 16 .0000E+00  
 19032 17 .0000E+00 18 .0000E+00 19 .0000E+00 20 .0000E+00 21 .0000E+00 22  
 .0000E+00 23 .0000E+00 24 .0000E+00

19033 DAY OF WEEK = SATURDAY  
 19034 1 .0000E+00 2 .0000E+00 3 .0000E+00 4 .0000E+00 5 .0000E+00 6  
 .0000E+00 7 .0000E+00 8 .0000E+00  
 19035 9 .0000E+00 10 .0000E+00 11 .0000E+00 12 .0000E+00 13 .0000E+00 14  
 .0000E+00 15 .0000E+00 16 .0000E+00  
 19036 17 .0000E+00 18 .0000E+00 19 .0000E+00 20 .0000E+00 21 .0000E+00 22  
 .0000E+00 23 .0000E+00 24 .0000E+00

19037 DAY OF WEEK = SUNDAY  
 19038 1 .0000E+00 2 .0000E+00 3 .0000E+00 4 .0000E+00 5 .0000E+00 6  
 .0000E+00 7 .0000E+00 8 .0000E+00  
 19039 9 .0000E+00 10 .0000E+00 11 .0000E+00 12 .0000E+00 13 .0000E+00 14  
 .0000E+00 15 .0000E+00 16 .0000E+00  
 19040 17 .0000E+00 18 .0000E+00 19 .0000E+00 20 .0000E+00 21 .0000E+00 22  
 .0000E+00 23 .0000E+00 24 .0000E+00

19041 \*\*\* AERMOD - VERSION 23132 \*\*\* C:\Users\Alyssa  
 Barnett\Desktop\HRA\15638\15638-02a Ops\15638-02a Op \*\*\* 08/15/24  
 19042 \*\*\* AERMET - VERSION 16216 \*\*\*  
 \*\*\*  
 20:32:18

19043 PAGE 336  
 19044 \*\*\* MODELOPTs: RegDEFAULT CONC ELEV FLGPOL URBAN ADJ\_U\*  
 19045  
 19046 \* SOURCE EMISSION RATE SCALARS WHICH VARY DIURNALLY AND BY DAY OF  
 WEEK (HRDOW) \*

19047 SOURCE ID = VOL312 ; SOURCE TYPE = VOLUME :  
 19048 HOUR SCALAR HOUR SCALAR HOUR SCALAR HOUR SCALAR HOUR SCALAR HOUR  
 19049 SCALAR HOUR SCALAR HOUR SCALAR  
 19050

19051 DAY OF WEEK = WEEKDAY  
 19052 1 .0000E+00 2 .0000E+00 3 .0000E+00 4 .0000E+00 5 .0000E+00 6  
 .0000E+00 7 .0000E+00 8 .1000E+01  
 19053 9 .1000E+01 10 .1000E+01 11 .1000E+01 12 .1000E+01 13 .1000E+01 14  
 .1000E+01 15 .1000E+01 16 .0000E+00  
 19054 17 .0000E+00 18 .0000E+00 19 .0000E+00 20 .0000E+00 21 .0000E+00 22  
 .0000E+00 23 .0000E+00 24 .0000E+00

19055 DAY OF WEEK = SATURDAY  
 19056 1 .0000E+00 2 .0000E+00 3 .0000E+00 4 .0000E+00 5 .0000E+00 6  
 .0000E+00 7 .0000E+00 8 .0000E+00  
 19057 9 .0000E+00 10 .0000E+00 11 .0000E+00 12 .0000E+00 13 .0000E+00 14  
 .0000E+00 15 .0000E+00 16 .0000E+00  
 19058 17 .0000E+00 18 .0000E+00 19 .0000E+00 20 .0000E+00 21 .0000E+00 22  
 .0000E+00 23 .0000E+00 24 .0000E+00

19059 DAY OF WEEK = SUNDAY  
 19060 1 .0000E+00 2 .0000E+00 3 .0000E+00 4 .0000E+00 5 .0000E+00 6  
 .0000E+00 7 .0000E+00 8 .0000E+00  
 19061 9 .0000E+00 10 .0000E+00 11 .0000E+00 12 .0000E+00 13 .0000E+00 14  
 .0000E+00 15 .0000E+00 16 .0000E+00  
 19062 17 .0000E+00 18 .0000E+00 19 .0000E+00 20 .0000E+00 21 .0000E+00 22  
 .0000E+00 23 .0000E+00 24 .0000E+00

19063 \*\*\* AERMOD - VERSION 23132 \*\*\* C:\Users\Alyssa  
 Barnett\Desktop\HRA\15638\15638-02a Ops\15638-02a Op \*\*\* 08/15/24  
 19064 \*\*\* AERMET - VERSION 16216 \*\*\*  
 \*\*\*  
 20:32:18

19065



19066 \*\*\* MODELOPTs: RegDFAULT CONC ELEV FLGPOL URBAN ADJ\_U\*
19067
19068 \* SOURCE EMISSION RATE SCALARS WHICH VARY DIURNALLY AND BY DAY OF
WEEK (HRDOW) \*

19069
19070 SOURCE ID = VOL313 ; SOURCE TYPE = VOLUME :
19071 HOUR SCALAR HOUR SCALAR HOUR SCALAR HOUR SCALAR HOUR SCALAR HOUR
SCALAR HOUR
19072 - - - - -

19073 DAY OF WEEK = WEEKDAY
19074 1 .0000E+00 2 .0000E+00 3 .0000E+00 4 .0000E+00 5 .0000E+00 6
.0000E+00 7 .0000E+00 8 .1000E+01
19075 9 .1000E+01 10 .1000E+01 11 .1000E+01 12 .1000E+01 13 .1000E+01 14
.1000E+01 15 .1000E+01 16 .0000E+00
19076 17 .0000E+00 18 .0000E+00 19 .0000E+00 20 .0000E+00 21 .0000E+00 22
.0000E+00 23 .0000E+00 24 .0000E+00

19077 DAY OF WEEK = SATURDAY
19078 1 .0000E+00 2 .0000E+00 3 .0000E+00 4 .0000E+00 5 .0000E+00 6
.0000E+00 7 .0000E+00 8 .0000E+00
19079 9 .0000E+00 10 .0000E+00 11 .0000E+00 12 .0000E+00 13 .0000E+00 14
.0000E+00 15 .0000E+00 16 .0000E+00
19080 17 .0000E+00 18 .0000E+00 19 .0000E+00 20 .0000E+00 21 .0000E+00 22
.0000E+00 23 .0000E+00 24 .0000E+00

19081 DAY OF WEEK = SUNDAY
19082 1 .0000E+00 2 .0000E+00 3 .0000E+00 4 .0000E+00 5 .0000E+00 6
.0000E+00 7 .0000E+00 8 .0000E+00
19083 9 .0000E+00 10 .0000E+00 11 .0000E+00 12 .0000E+00 13 .0000E+00 14
.0000E+00 15 .0000E+00 16 .0000E+00
19084 17 .0000E+00 18 .0000E+00 19 .0000E+00 20 .0000E+00 21 .0000E+00 22
.0000E+00 23 .0000E+00 24 .0000E+00

19085 \*\*\* AERMOD - VERSION 23132 \*\*\* C:\Users\Alyssa
Barnett\Desktop\HRA\15638\15638-02a Ops\15638-02a Op \*\*\* 08/15/24
19086 \*\*\* AERMET - VERSION 16216 \*\*\*
\*\*\*
20:32:18

19088 \*\*\* MODELOPTs: RegDFAULT CONC ELEV FLGPOL URBAN ADJ\_U\*
19089
19090 \* SOURCE EMISSION RATE SCALARS WHICH VARY DIURNALLY AND BY DAY OF
WEEK (HRDOW) \*

19091 SOURCE ID = VOL314 ; SOURCE TYPE = VOLUME :
19092 HOUR SCALAR HOUR SCALAR HOUR SCALAR HOUR SCALAR HOUR SCALAR HOUR
SCALAR HOUR
19093 - - - - -

19094 - - - - -
19095 DAY OF WEEK = WEEKDAY
19096 1 .0000E+00 2 .0000E+00 3 .0000E+00 4 .0000E+00 5 .0000E+00 6
.0000E+00 7 .0000E+00 8 .1000E+01
19097 9 .1000E+01 10 .1000E+01 11 .1000E+01 12 .1000E+01 13 .1000E+01 14
.1000E+01 15 .1000E+01 16 .0000E+00
19098 17 .0000E+00 18 .0000E+00 19 .0000E+00 20 .0000E+00 21 .0000E+00 22
.0000E+00 23 .0000E+00 24 .0000E+00

19099 DAY OF WEEK = SATURDAY
19100 1 .0000E+00 2 .0000E+00 3 .0000E+00 4 .0000E+00 5 .0000E+00 6
.0000E+00 7 .0000E+00 8 .0000E+00
19101 9 .0000E+00 10 .0000E+00 11 .0000E+00 12 .0000E+00 13 .0000E+00 14
.0000E+00 15 .0000E+00 16 .0000E+00
19102 17 .0000E+00 18 .0000E+00 19 .0000E+00 20 .0000E+00 21 .0000E+00 22
.0000E+00 23 .0000E+00 24 .0000E+00

19103 DAY OF WEEK = SUNDAY
19104 1 .0000E+00 2 .0000E+00 3 .0000E+00 4 .0000E+00 5 .0000E+00 6
.0000E+00 7 .0000E+00 8 .0000E+00

19105 9 .0000E+00 10 .0000E+00 11 .0000E+00 12 .0000E+00 13 .0000E+00 14  
.0000E+00 15 .0000E+00 16 .0000E+00  
19106 17 .0000E+00 18 .0000E+00 19 .0000E+00 20 .0000E+00 21 .0000E+00 22  
.0000E+00 23 .0000E+00 24 .0000E+00  
19107 \*\*\* AERMOD - VERSION 23132 \*\*\* \*\*\* C:\Users\Alyssa  
Barnett\Desktop\HRA\15638\15638-02a Ops\15638-02a Op \*\*\* 08/15/24  
19108 \*\*\* AERMET - VERSION 16216 \*\*\*  
\*\*\* \*\*\*  
20:32:18

19109  
PAGE 339  
19110 \*\*\* MODELOPTs: RegDFAULT CONC ELEV FLGPOL URBAN ADJ\_U\*  
19111  
19112 \* SOURCE EMISSION RATE SCALARS WHICH VARY DIURNALLY AND BY DAY OF  
WEEK (HRDOW) \*

19113 SOURCE ID = VOL315 ; SOURCE TYPE = VOLUME :  
19114 HOUR SCALAR HOUR SCALAR HOUR SCALAR HOUR SCALAR HOUR SCALAR HOUR  
19115 SCALAR HOUR SCALAR HOUR SCALAR  
19116 - - - - -

19117 DAY OF WEEK = WEEKDAY  
19118 1 .0000E+00 2 .0000E+00 3 .0000E+00 4 .0000E+00 5 .0000E+00 6  
.0000E+00 7 .0000E+00 8 .1000E+01  
19119 9 .1000E+01 10 .1000E+01 11 .1000E+01 12 .1000E+01 13 .1000E+01 14  
.1000E+01 15 .1000E+01 16 .0000E+00  
19120 17 .0000E+00 18 .0000E+00 19 .0000E+00 20 .0000E+00 21 .0000E+00 22  
.0000E+00 23 .0000E+00 24 .0000E+00

19121 DAY OF WEEK = SATURDAY  
19122 1 .0000E+00 2 .0000E+00 3 .0000E+00 4 .0000E+00 5 .0000E+00 6  
.0000E+00 7 .0000E+00 8 .0000E+00  
19123 9 .0000E+00 10 .0000E+00 11 .0000E+00 12 .0000E+00 13 .0000E+00 14  
.0000E+00 15 .0000E+00 16 .0000E+00  
19124 17 .0000E+00 18 .0000E+00 19 .0000E+00 20 .0000E+00 21 .0000E+00 22  
.0000E+00 23 .0000E+00 24 .0000E+00

19125 DAY OF WEEK = SUNDAY  
19126 1 .0000E+00 2 .0000E+00 3 .0000E+00 4 .0000E+00 5 .0000E+00 6  
.0000E+00 7 .0000E+00 8 .0000E+00  
19127 9 .0000E+00 10 .0000E+00 11 .0000E+00 12 .0000E+00 13 .0000E+00 14  
.0000E+00 15 .0000E+00 16 .0000E+00  
19128 17 .0000E+00 18 .0000E+00 19 .0000E+00 20 .0000E+00 21 .0000E+00 22  
.0000E+00 23 .0000E+00 24 .0000E+00

19129 \*\*\* AERMOD - VERSION 23132 \*\*\* \*\*\* C:\Users\Alyssa  
Barnett\Desktop\HRA\15638\15638-02a Ops\15638-02a Op \*\*\* 08/15/24  
19130 \*\*\* AERMET - VERSION 16216 \*\*\*  
\*\*\* \*\*\*  
20:32:18

19131  
PAGE 340  
19132 \*\*\* MODELOPTs: RegDFAULT CONC ELEV FLGPOL URBAN ADJ\_U\*  
19133  
19134 \* SOURCE EMISSION RATE SCALARS WHICH VARY DIURNALLY AND BY DAY OF  
WEEK (HRDOW) \*

19135 SOURCE ID = VOL316 ; SOURCE TYPE = VOLUME :  
19136 HOUR SCALAR HOUR SCALAR HOUR SCALAR HOUR SCALAR HOUR SCALAR HOUR  
19137 SCALAR HOUR SCALAR HOUR SCALAR  
19138 - - - - -

19139 DAY OF WEEK = WEEKDAY  
19140 1 .0000E+00 2 .0000E+00 3 .0000E+00 4 .0000E+00 5 .0000E+00 6  
.0000E+00 7 .0000E+00 8 .1000E+01  
19141 9 .1000E+01 10 .1000E+01 11 .1000E+01 12 .1000E+01 13 .1000E+01 14  
.1000E+01 15 .1000E+01 16 .0000E+00  
19142 17 .0000E+00 18 .0000E+00 19 .0000E+00 20 .0000E+00 21 .0000E+00 22  
.0000E+00 23 .0000E+00 24 .0000E+00

19143 DAY OF WEEK = SATURDAY  
19144 1 .0000E+00 2 .0000E+00 3 .0000E+00 4 .0000E+00 5 .0000E+00 6  
.0000E+00 7 .0000E+00 8 .0000E+00  
19145 9 .0000E+00 10 .0000E+00 11 .0000E+00 12 .0000E+00 13 .0000E+00 14  
.0000E+00 15 .0000E+00 16 .0000E+00  
19146 17 .0000E+00 18 .0000E+00 19 .0000E+00 20 .0000E+00 21 .0000E+00 22  
.0000E+00 23 .0000E+00 24 .0000E+00

19147 DAY OF WEEK = SUNDAY  
19148 1 .0000E+00 2 .0000E+00 3 .0000E+00 4 .0000E+00 5 .0000E+00 6  
.0000E+00 7 .0000E+00 8 .0000E+00  
19149 9 .0000E+00 10 .0000E+00 11 .0000E+00 12 .0000E+00 13 .0000E+00 14  
.0000E+00 15 .0000E+00 16 .0000E+00  
19150 17 .0000E+00 18 .0000E+00 19 .0000E+00 20 .0000E+00 21 .0000E+00 22  
.0000E+00 23 .0000E+00 24 .0000E+00

19151 \*\*\* AERMOD - VERSION 23132 \*\*\* C:\Users\Alyssa  
Barnett\Desktop\HRA\15638\15638-02a Ops\15638-02a Op \*\*\* 08/15/24  
19152 \*\*\* AERMET - VERSION 16216 \*\*\*  
\*\*\*  
20:32:18

19153 PAGE 341  
19154 \*\*\* MODELOPTs: RegDFAULT CONC ELEV FLGPOL URBAN ADJ\_U\*  
19155  
19156 \* SOURCE EMISSION RATE SCALARS WHICH VARY DIURNALLY AND BY DAY OF  
WEEK (HRDOW) \*

19157 SOURCE ID = VOL317 ; SOURCE TYPE = VOLUME :  
19158 HOUR SCALAR HOUR SCALAR HOUR SCALAR HOUR SCALAR HOUR SCALAR HOUR  
19159 SCALAR HOUR SCALAR HOUR SCALAR  
19160 - - - - -

19161 DAY OF WEEK = WEEKDAY  
19162 1 .0000E+00 2 .0000E+00 3 .0000E+00 4 .0000E+00 5 .0000E+00 6  
.0000E+00 7 .0000E+00 8 .1000E+01  
19163 9 .1000E+01 10 .1000E+01 11 .1000E+01 12 .1000E+01 13 .1000E+01 14  
.1000E+01 15 .1000E+01 16 .0000E+00  
19164 17 .0000E+00 18 .0000E+00 19 .0000E+00 20 .0000E+00 21 .0000E+00 22  
.0000E+00 23 .0000E+00 24 .0000E+00

19165 DAY OF WEEK = SATURDAY  
19166 1 .0000E+00 2 .0000E+00 3 .0000E+00 4 .0000E+00 5 .0000E+00 6  
.0000E+00 7 .0000E+00 8 .0000E+00  
19167 9 .0000E+00 10 .0000E+00 11 .0000E+00 12 .0000E+00 13 .0000E+00 14  
.0000E+00 15 .0000E+00 16 .0000E+00  
19168 17 .0000E+00 18 .0000E+00 19 .0000E+00 20 .0000E+00 21 .0000E+00 22  
.0000E+00 23 .0000E+00 24 .0000E+00

19169 DAY OF WEEK = SUNDAY  
19170 1 .0000E+00 2 .0000E+00 3 .0000E+00 4 .0000E+00 5 .0000E+00 6  
.0000E+00 7 .0000E+00 8 .0000E+00  
19171 9 .0000E+00 10 .0000E+00 11 .0000E+00 12 .0000E+00 13 .0000E+00 14  
.0000E+00 15 .0000E+00 16 .0000E+00  
19172 17 .0000E+00 18 .0000E+00 19 .0000E+00 20 .0000E+00 21 .0000E+00 22  
.0000E+00 23 .0000E+00 24 .0000E+00

19173 \*\*\* AERMOD - VERSION 23132 \*\*\* C:\Users\Alyssa  
Barnett\Desktop\HRA\15638\15638-02a Ops\15638-02a Op \*\*\* 08/15/24  
19174 \*\*\* AERMET - VERSION 16216 \*\*\*  
\*\*\*  
20:32:18

19175 PAGE 342  
19176 \*\*\* MODELOPTs: RegDFAULT CONC ELEV FLGPOL URBAN ADJ\_U\*  
19177  
19178 \* SOURCE EMISSION RATE SCALARS WHICH VARY DIURNALLY AND BY DAY OF  
WEEK (HRDOW) \*

19179 SOURCE ID = VOL318 ; SOURCE TYPE = VOLUME :  
19180 HOUR SCALAR HOUR SCALAR HOUR SCALAR HOUR SCALAR HOUR SCALAR HOUR  
19181 SCALAR HOUR SCALAR HOUR SCALAR

```

19182  - - - - - SCALAR  HOUR  SCALAR  HOUR  SCALAR  - - - - -
19183  - - - - -
19184  1 .0000E+00  2 .0000E+00  3 .0000E+00  4 .0000E+00  5 .0000E+00  6
      .0000E+00  7 .0000E+00  8 .1000E+01
19185  9 .1000E+01  10 .1000E+01  11 .1000E+01  12 .1000E+01  13 .1000E+01  14
      .1000E+01  15 .1000E+01  16 .0000E+00
19186  17 .0000E+00  18 .0000E+00  19 .0000E+00  20 .0000E+00  21 .0000E+00  22
      .0000E+00  23 .0000E+00  24 .0000E+00
19187  - - - - - DAY OF WEEK = SATURDAY
19188  1 .0000E+00  2 .0000E+00  3 .0000E+00  4 .0000E+00  5 .0000E+00  6
      .0000E+00  7 .0000E+00  8 .0000E+00
19189  9 .0000E+00  10 .0000E+00  11 .0000E+00  12 .0000E+00  13 .0000E+00  14
      .0000E+00  15 .0000E+00  16 .0000E+00
19190  17 .0000E+00  18 .0000E+00  19 .0000E+00  20 .0000E+00  21 .0000E+00  22
      .0000E+00  23 .0000E+00  24 .0000E+00
19191  - - - - - DAY OF WEEK = SUNDAY
19192  1 .0000E+00  2 .0000E+00  3 .0000E+00  4 .0000E+00  5 .0000E+00  6
      .0000E+00  7 .0000E+00  8 .0000E+00
19193  9 .0000E+00  10 .0000E+00  11 .0000E+00  12 .0000E+00  13 .0000E+00  14
      .0000E+00  15 .0000E+00  16 .0000E+00
19194  17 .0000E+00  18 .0000E+00  19 .0000E+00  20 .0000E+00  21 .0000E+00  22
      .0000E+00  23 .0000E+00  24 .0000E+00
19195  *** AERMOD - VERSION 23132 ***      *** C:\Users\Alyssa
Barnett\Desktop\HRA\15638\15638-02a Ops\15638-02a Op ***      08/15/24
19196  *** AERMET - VERSION 16216 ***
      ***
20:32:18
19197
      PAGE 343
19198  *** MODELOPTs:  RegDFAULT  CONC  ELEV  FLGPOL  URBAN  ADJ_U*
19199
19200  * SOURCE EMISSION RATE SCALARS WHICH VARY DIURNALLY AND BY DAY OF
      WEEK (HRDOW) *
19201
19202  SOURCE ID = VOL319      ; SOURCE TYPE = VOLUME      :
19203  HOUR  SCALAR  HOUR  SCALAR  HOUR  SCALAR  HOUR  SCALAR  HOUR  SCALAR  HOUR
      SCALAR  HOUR  SCALAR  HOUR  SCALAR
19204  - - - - -
19205  - - - - - DAY OF WEEK = WEEKDAY
19206  1 .0000E+00  2 .0000E+00  3 .0000E+00  4 .0000E+00  5 .0000E+00  6
      .0000E+00  7 .0000E+00  8 .1000E+01
19207  9 .1000E+01  10 .1000E+01  11 .1000E+01  12 .1000E+01  13 .1000E+01  14
      .1000E+01  15 .1000E+01  16 .0000E+00
19208  17 .0000E+00  18 .0000E+00  19 .0000E+00  20 .0000E+00  21 .0000E+00  22
      .0000E+00  23 .0000E+00  24 .0000E+00
19209  - - - - - DAY OF WEEK = SATURDAY
19210  1 .0000E+00  2 .0000E+00  3 .0000E+00  4 .0000E+00  5 .0000E+00  6
      .0000E+00  7 .0000E+00  8 .0000E+00
19211  9 .0000E+00  10 .0000E+00  11 .0000E+00  12 .0000E+00  13 .0000E+00  14
      .0000E+00  15 .0000E+00  16 .0000E+00
19212  17 .0000E+00  18 .0000E+00  19 .0000E+00  20 .0000E+00  21 .0000E+00  22
      .0000E+00  23 .0000E+00  24 .0000E+00
19213  - - - - - DAY OF WEEK = SUNDAY
19214  1 .0000E+00  2 .0000E+00  3 .0000E+00  4 .0000E+00  5 .0000E+00  6
      .0000E+00  7 .0000E+00  8 .0000E+00
19215  9 .0000E+00  10 .0000E+00  11 .0000E+00  12 .0000E+00  13 .0000E+00  14
      .0000E+00  15 .0000E+00  16 .0000E+00
19216  17 .0000E+00  18 .0000E+00  19 .0000E+00  20 .0000E+00  21 .0000E+00  22
      .0000E+00  23 .0000E+00  24 .0000E+00
19217  *** AERMOD - VERSION 23132 ***      *** C:\Users\Alyssa
Barnett\Desktop\HRA\15638\15638-02a Ops\15638-02a Op ***      08/15/24
19218  *** AERMET - VERSION 16216 ***
      ***

```

20:32:18

19219

PAGE 344

19220 \*\*\* MODELOPTs: RegDFAULT CONC ELEV FLGPOL URBAN ADJ\_U\*

19221

19222 \* SOURCE EMISSION RATE SCALARS WHICH VARY DIURNALLY AND BY DAY OF WEEK (HRDOW) \*

19223

19224 SOURCE ID = VOL320 ; SOURCE TYPE = VOLUME :

19225 HOUR SCALAR HOUR SCALAR HOUR SCALAR HOUR SCALAR HOUR SCALAR HOUR SCALAR HOUR
19226 SCALAR HOUR SCALAR HOUR SCALAR

19226

19227 DAY OF WEEK = WEEKDAY

19228 1 .0000E+00 2 .0000E+00 3 .0000E+00 4 .0000E+00 5 .0000E+00 6
.0000E+00 7 .0000E+00 8 .1000E+01

19229 9 .1000E+01 10 .1000E+01 11 .1000E+01 12 .1000E+01 13 .1000E+01 14
.1000E+01 15 .1000E+01 16 .0000E+00

19230 17 .0000E+00 18 .0000E+00 19 .0000E+00 20 .0000E+00 21 .0000E+00 22
.0000E+00 23 .0000E+00 24 .0000E+00

19231 DAY OF WEEK = SATURDAY

19232 1 .0000E+00 2 .0000E+00 3 .0000E+00 4 .0000E+00 5 .0000E+00 6
.0000E+00 7 .0000E+00 8 .0000E+00

19233 9 .0000E+00 10 .0000E+00 11 .0000E+00 12 .0000E+00 13 .0000E+00 14
.0000E+00 15 .0000E+00 16 .0000E+00

19234 17 .0000E+00 18 .0000E+00 19 .0000E+00 20 .0000E+00 21 .0000E+00 22
.0000E+00 23 .0000E+00 24 .0000E+00

19235 DAY OF WEEK = SUNDAY

19236 1 .0000E+00 2 .0000E+00 3 .0000E+00 4 .0000E+00 5 .0000E+00 6
.0000E+00 7 .0000E+00 8 .0000E+00

19237 9 .0000E+00 10 .0000E+00 11 .0000E+00 12 .0000E+00 13 .0000E+00 14
.0000E+00 15 .0000E+00 16 .0000E+00

19238 17 .0000E+00 18 .0000E+00 19 .0000E+00 20 .0000E+00 21 .0000E+00 22
.0000E+00 23 .0000E+00 24 .0000E+00

19239 \*\*\* AERMOD - VERSION 23132 \*\*\* C:\Users\Alyssa

Barnett\Desktop\HRA\15638\15638-02a Ops\15638-02a Op \*\*\* 08/15/24

19240 \*\*\* AERMET - VERSION 16216 \*\*\*

\*\*\*

\*\*\*

20:32:18

19241

PAGE 345

19242 \*\*\* MODELOPTs: RegDFAULT CONC ELEV FLGPOL URBAN ADJ\_U\*

19243

19244 \* SOURCE EMISSION RATE SCALARS WHICH VARY DIURNALLY AND BY DAY OF WEEK (HRDOW) \*

19245

19246 SOURCE ID = VOL321 ; SOURCE TYPE = VOLUME :

19247 HOUR SCALAR HOUR SCALAR HOUR SCALAR HOUR SCALAR HOUR SCALAR HOUR SCALAR HOUR
19248 SCALAR HOUR SCALAR HOUR SCALAR

19248

19249 DAY OF WEEK = WEEKDAY

19250 1 .0000E+00 2 .0000E+00 3 .0000E+00 4 .0000E+00 5 .0000E+00 6
.0000E+00 7 .0000E+00 8 .1000E+01

19251 9 .1000E+01 10 .1000E+01 11 .1000E+01 12 .1000E+01 13 .1000E+01 14
.1000E+01 15 .1000E+01 16 .0000E+00

19252 17 .0000E+00 18 .0000E+00 19 .0000E+00 20 .0000E+00 21 .0000E+00 22
.0000E+00 23 .0000E+00 24 .0000E+00

19253 DAY OF WEEK = SATURDAY

19254 1 .0000E+00 2 .0000E+00 3 .0000E+00 4 .0000E+00 5 .0000E+00 6
.0000E+00 7 .0000E+00 8 .0000E+00

19255 9 .0000E+00 10 .0000E+00 11 .0000E+00 12 .0000E+00 13 .0000E+00 14
.0000E+00 15 .0000E+00 16 .0000E+00

19256 17 .0000E+00 18 .0000E+00 19 .0000E+00 20 .0000E+00 21 .0000E+00 22
.0000E+00 23 .0000E+00 24 .0000E+00

19257 DAY OF WEEK = SUNDAY

19258 1 .0000E+00 2 .0000E+00 3 .0000E+00 4 .0000E+00 5 .0000E+00 6  
.0000E+00 7 .0000E+00 8 .0000E+00  
19259 9 .0000E+00 10 .0000E+00 11 .0000E+00 12 .0000E+00 13 .0000E+00 14  
.0000E+00 15 .0000E+00 16 .0000E+00  
19260 17 .0000E+00 18 .0000E+00 19 .0000E+00 20 .0000E+00 21 .0000E+00 22  
.0000E+00 23 .0000E+00 24 .0000E+00

19261 \*\*\* AERMOD - VERSION 23132 \*\*\* C:\Users\Alyssa  
Barnett\Desktop\HRA\15638\15638-02a Ops\15638-02a Op \*\*\* 08/15/24

19262 \*\*\* AERMET - VERSION 16216 \*\*\*  
\*\*\*  
20:32:18

19263

PAGE 346

19264 \*\*\* MODELOPTs: RegDFAULT CONC ELEV FLGPOL URBAN ADJ\_U\*

19265

19266 \* SOURCE EMISSION RATE SCALARS WHICH VARY DIURNALLY AND BY DAY OF  
WEEK (HRDOW) \*

19267

19268 SOURCE ID = VOL322 ; SOURCE TYPE = VOLUME :  
19269 HOUR SCALAR HOUR SCALAR HOUR SCALAR HOUR SCALAR HOUR SCALAR HOUR  
SCALAR HOUR SCALAR HOUR SCALAR

19270 - - - - -  
- - - - -

19271 DAY OF WEEK = WEEKDAY

19272 1 .0000E+00 2 .0000E+00 3 .0000E+00 4 .0000E+00 5 .0000E+00 6  
.0000E+00 7 .0000E+00 8 .1000E+01  
19273 9 .1000E+01 10 .1000E+01 11 .1000E+01 12 .1000E+01 13 .1000E+01 14  
.1000E+01 15 .1000E+01 16 .0000E+00  
19274 17 .0000E+00 18 .0000E+00 19 .0000E+00 20 .0000E+00 21 .0000E+00 22  
.0000E+00 23 .0000E+00 24 .0000E+00

19275 DAY OF WEEK = SATURDAY

19276 1 .0000E+00 2 .0000E+00 3 .0000E+00 4 .0000E+00 5 .0000E+00 6  
.0000E+00 7 .0000E+00 8 .0000E+00  
19277 9 .0000E+00 10 .0000E+00 11 .0000E+00 12 .0000E+00 13 .0000E+00 14  
.0000E+00 15 .0000E+00 16 .0000E+00  
19278 17 .0000E+00 18 .0000E+00 19 .0000E+00 20 .0000E+00 21 .0000E+00 22  
.0000E+00 23 .0000E+00 24 .0000E+00

19279 DAY OF WEEK = SUNDAY

19280 1 .0000E+00 2 .0000E+00 3 .0000E+00 4 .0000E+00 5 .0000E+00 6  
.0000E+00 7 .0000E+00 8 .0000E+00  
19281 9 .0000E+00 10 .0000E+00 11 .0000E+00 12 .0000E+00 13 .0000E+00 14  
.0000E+00 15 .0000E+00 16 .0000E+00  
19282 17 .0000E+00 18 .0000E+00 19 .0000E+00 20 .0000E+00 21 .0000E+00 22  
.0000E+00 23 .0000E+00 24 .0000E+00

19283 \*\*\* AERMOD - VERSION 23132 \*\*\* C:\Users\Alyssa  
Barnett\Desktop\HRA\15638\15638-02a Ops\15638-02a Op \*\*\* 08/15/24

19284 \*\*\* AERMET - VERSION 16216 \*\*\*  
\*\*\*  
20:32:18

19285

PAGE 347

19286 \*\*\* MODELOPTs: RegDFAULT CONC ELEV FLGPOL URBAN ADJ\_U\*

19287

19288 \* SOURCE EMISSION RATE SCALARS WHICH VARY DIURNALLY AND BY DAY OF  
WEEK (HRDOW) \*

19289

19290 SOURCE ID = VOL323 ; SOURCE TYPE = VOLUME :  
19291 HOUR SCALAR HOUR SCALAR HOUR SCALAR HOUR SCALAR HOUR SCALAR HOUR  
SCALAR HOUR SCALAR HOUR SCALAR

19292 - - - - -  
- - - - -

19293 DAY OF WEEK = WEEKDAY

19294 1 .0000E+00 2 .0000E+00 3 .0000E+00 4 .0000E+00 5 .0000E+00 6  
.0000E+00 7 .0000E+00 8 .1000E+01  
19295 9 .1000E+01 10 .1000E+01 11 .1000E+01 12 .1000E+01 13 .1000E+01 14  
.1000E+01 15 .1000E+01 16 .0000E+00

19296 17 .0000E+00 18 .0000E+00 19 .0000E+00 20 .0000E+00 21 .0000E+00 22  
.0000E+00 23 .0000E+00 24 .0000E+00

DAY OF WEEK = SATURDAY

19297  
19298 1 .0000E+00 2 .0000E+00 3 .0000E+00 4 .0000E+00 5 .0000E+00 6  
.0000E+00 7 .0000E+00 8 .0000E+00

19299 9 .0000E+00 10 .0000E+00 11 .0000E+00 12 .0000E+00 13 .0000E+00 14  
.0000E+00 15 .0000E+00 16 .0000E+00

19300 17 .0000E+00 18 .0000E+00 19 .0000E+00 20 .0000E+00 21 .0000E+00 22  
.0000E+00 23 .0000E+00 24 .0000E+00

DAY OF WEEK = SUNDAY

19301  
19302 1 .0000E+00 2 .0000E+00 3 .0000E+00 4 .0000E+00 5 .0000E+00 6  
.0000E+00 7 .0000E+00 8 .0000E+00

19303 9 .0000E+00 10 .0000E+00 11 .0000E+00 12 .0000E+00 13 .0000E+00 14  
.0000E+00 15 .0000E+00 16 .0000E+00

19304 17 .0000E+00 18 .0000E+00 19 .0000E+00 20 .0000E+00 21 .0000E+00 22  
.0000E+00 23 .0000E+00 24 .0000E+00

19305 \*\*\* AERMOD - VERSION 23132 \*\*\* C:\Users\Alyssa  
Barnett\Desktop\HRA\15638\15638-02a Ops\15638-02a Op \*\*\* 08/15/24

19306 \*\*\* AERMET - VERSION 16216 \*\*\*  
\*\*\*  
20:32:18

19307  
PAGE 348

19308 \*\*\* MODELOPTs: RegDFAULT CONC ELEV FLGPOL URBAN ADJ\_U\*

19309  
19310 \* SOURCE EMISSION RATE SCALARS WHICH VARY DIURNALLY AND BY DAY OF  
WEEK (HRDOW) \*

19311 SOURCE ID = VOL324 ; SOURCE TYPE = VOLUME :  
19312 HOUR SCALAR HOUR SCALAR HOUR SCALAR HOUR SCALAR HOUR SCALAR HOUR  
19313 SCALAR HOUR SCALAR HOUR SCALAR  
19314 - - - - -

DAY OF WEEK = WEEKDAY

19315  
19316 1 .0000E+00 2 .0000E+00 3 .0000E+00 4 .0000E+00 5 .0000E+00 6  
.0000E+00 7 .0000E+00 8 .1000E+01

19317 9 .1000E+01 10 .1000E+01 11 .1000E+01 12 .1000E+01 13 .1000E+01 14  
.1000E+01 15 .1000E+01 16 .0000E+00

19318 17 .0000E+00 18 .0000E+00 19 .0000E+00 20 .0000E+00 21 .0000E+00 22  
.0000E+00 23 .0000E+00 24 .0000E+00

DAY OF WEEK = SATURDAY

19319  
19320 1 .0000E+00 2 .0000E+00 3 .0000E+00 4 .0000E+00 5 .0000E+00 6  
.0000E+00 7 .0000E+00 8 .0000E+00

19321 9 .0000E+00 10 .0000E+00 11 .0000E+00 12 .0000E+00 13 .0000E+00 14  
.0000E+00 15 .0000E+00 16 .0000E+00

19322 17 .0000E+00 18 .0000E+00 19 .0000E+00 20 .0000E+00 21 .0000E+00 22  
.0000E+00 23 .0000E+00 24 .0000E+00

DAY OF WEEK = SUNDAY

19323  
19324 1 .0000E+00 2 .0000E+00 3 .0000E+00 4 .0000E+00 5 .0000E+00 6  
.0000E+00 7 .0000E+00 8 .0000E+00

19325 9 .0000E+00 10 .0000E+00 11 .0000E+00 12 .0000E+00 13 .0000E+00 14  
.0000E+00 15 .0000E+00 16 .0000E+00

19326 17 .0000E+00 18 .0000E+00 19 .0000E+00 20 .0000E+00 21 .0000E+00 22  
.0000E+00 23 .0000E+00 24 .0000E+00

19327 \*\*\* AERMOD - VERSION 23132 \*\*\* C:\Users\Alyssa  
Barnett\Desktop\HRA\15638\15638-02a Ops\15638-02a Op \*\*\* 08/15/24

19328 \*\*\* AERMET - VERSION 16216 \*\*\*  
\*\*\*  
20:32:18

19329  
PAGE 349

19330 \*\*\* MODELOPTs: RegDFAULT CONC ELEV FLGPOL URBAN ADJ\_U\*

19331  
19332 \* SOURCE EMISSION RATE SCALARS WHICH VARY DIURNALLY AND BY DAY OF  
WEEK (HRDOW) \*

19333

19334 SOURCE ID = VOL325 ; SOURCE TYPE = VOLUME :  
19335 HOUR SCALAR HOUR SCALAR HOUR SCALAR HOUR SCALAR HOUR SCALAR HOUR  
SCALAR HOUR SCALAR HOUR SCALAR

19336 -----  
-----

19337 DAY OF WEEK = WEEKDAY  
19338 1 .0000E+00 2 .0000E+00 3 .0000E+00 4 .0000E+00 5 .0000E+00 6  
.0000E+00 7 .0000E+00 8 .1000E+01  
19339 9 .1000E+01 10 .1000E+01 11 .1000E+01 12 .1000E+01 13 .1000E+01 14  
.1000E+01 15 .1000E+01 16 .0000E+00  
19340 17 .0000E+00 18 .0000E+00 19 .0000E+00 20 .0000E+00 21 .0000E+00 22  
.0000E+00 23 .0000E+00 24 .0000E+00

19341 DAY OF WEEK = SATURDAY  
19342 1 .0000E+00 2 .0000E+00 3 .0000E+00 4 .0000E+00 5 .0000E+00 6  
.0000E+00 7 .0000E+00 8 .0000E+00  
19343 9 .0000E+00 10 .0000E+00 11 .0000E+00 12 .0000E+00 13 .0000E+00 14  
.0000E+00 15 .0000E+00 16 .0000E+00  
19344 17 .0000E+00 18 .0000E+00 19 .0000E+00 20 .0000E+00 21 .0000E+00 22  
.0000E+00 23 .0000E+00 24 .0000E+00

19345 DAY OF WEEK = SUNDAY  
19346 1 .0000E+00 2 .0000E+00 3 .0000E+00 4 .0000E+00 5 .0000E+00 6  
.0000E+00 7 .0000E+00 8 .0000E+00  
19347 9 .0000E+00 10 .0000E+00 11 .0000E+00 12 .0000E+00 13 .0000E+00 14  
.0000E+00 15 .0000E+00 16 .0000E+00  
19348 17 .0000E+00 18 .0000E+00 19 .0000E+00 20 .0000E+00 21 .0000E+00 22  
.0000E+00 23 .0000E+00 24 .0000E+00

19349 \*\*\* AERMOD - VERSION 23132 \*\*\* \*\*\* C:\Users\Alyssa  
Barnett\Desktop\HRA\15638\15638-02a Ops\15638-02a Op \*\*\* 08/15/24

19350 \*\*\* AERMET - VERSION 16216 \*\*\*  
\*\*\* \*\*\*  
20:32:18

19351 PAGE 350  
19352 \*\*\* MODELOPTs: RegDFAULT CONC ELEV FLGPOL URBAN ADJ\_U\*  
19353  
19354 \* SOURCE EMISSION RATE SCALARS WHICH VARY DIURNALLY AND BY DAY OF  
WEEK (HRDOW) \*

19355 SOURCE ID = VOL326 ; SOURCE TYPE = VOLUME :  
19356 HOUR SCALAR HOUR SCALAR HOUR SCALAR HOUR SCALAR HOUR SCALAR HOUR  
SCALAR HOUR SCALAR HOUR SCALAR

19357 -----  
-----

19359 DAY OF WEEK = WEEKDAY  
19360 1 .0000E+00 2 .0000E+00 3 .0000E+00 4 .0000E+00 5 .0000E+00 6  
.0000E+00 7 .0000E+00 8 .1000E+01  
19361 9 .1000E+01 10 .1000E+01 11 .1000E+01 12 .1000E+01 13 .1000E+01 14  
.1000E+01 15 .1000E+01 16 .0000E+00  
19362 17 .0000E+00 18 .0000E+00 19 .0000E+00 20 .0000E+00 21 .0000E+00 22  
.0000E+00 23 .0000E+00 24 .0000E+00

19363 DAY OF WEEK = SATURDAY  
19364 1 .0000E+00 2 .0000E+00 3 .0000E+00 4 .0000E+00 5 .0000E+00 6  
.0000E+00 7 .0000E+00 8 .0000E+00  
19365 9 .0000E+00 10 .0000E+00 11 .0000E+00 12 .0000E+00 13 .0000E+00 14  
.0000E+00 15 .0000E+00 16 .0000E+00  
19366 17 .0000E+00 18 .0000E+00 19 .0000E+00 20 .0000E+00 21 .0000E+00 22  
.0000E+00 23 .0000E+00 24 .0000E+00

19367 DAY OF WEEK = SUNDAY  
19368 1 .0000E+00 2 .0000E+00 3 .0000E+00 4 .0000E+00 5 .0000E+00 6  
.0000E+00 7 .0000E+00 8 .0000E+00  
19369 9 .0000E+00 10 .0000E+00 11 .0000E+00 12 .0000E+00 13 .0000E+00 14  
.0000E+00 15 .0000E+00 16 .0000E+00  
19370 17 .0000E+00 18 .0000E+00 19 .0000E+00 20 .0000E+00 21 .0000E+00 22  
.0000E+00 23 .0000E+00 24 .0000E+00

19371 \*\*\* AERMOD - VERSION 23132 \*\*\* \*\*\* C:\Users\Alyssa  
Barnett\Desktop\HRA\15638\15638-02a Ops\15638-02a Op \*\*\* 08/15/24



19372 \*\*\* AERMET - VERSION 16216 \*\*\*

\*\*\*

\*\*\*

20:32:18

19373

PAGE 351

19374 \*\*\* MODELOPTs: RegDFAULT CONC ELEV FLGPOL URBAN ADJ\_U\*

19375

19376

\* SOURCE EMISSION RATE SCALARS WHICH VARY DIURNALLY AND BY DAY OF WEEK (HRDOW) \*

19377

19378

19379

SOURCE ID = VOL327 ; SOURCE TYPE = VOLUME :
HOUR SCALAR HOUR SCALAR HOUR SCALAR HOUR SCALAR HOUR SCALAR HOUR
SCALAR HOUR SCALAR HOUR SCALAR

19380

19381

19382

19383

19384

19385

19386

19387

19388

19389

19390

19391

19392

19393

19394

DAY OF WEEK = WEEKDAY
1 .0000E+00 2 .0000E+00 3 .0000E+00 4 .0000E+00 5 .0000E+00 6
.0000E+00 7 .0000E+00 8 .1000E+01
9 .1000E+01 10 .1000E+01 11 .1000E+01 12 .1000E+01 13 .1000E+01 14
.1000E+01 15 .1000E+01 16 .0000E+00
17 .0000E+00 18 .0000E+00 19 .0000E+00 20 .0000E+00 21 .0000E+00 22
.0000E+00 23 .0000E+00 24 .0000E+00
DAY OF WEEK = SATURDAY
1 .0000E+00 2 .0000E+00 3 .0000E+00 4 .0000E+00 5 .0000E+00 6
.0000E+00 7 .0000E+00 8 .0000E+00
9 .0000E+00 10 .0000E+00 11 .0000E+00 12 .0000E+00 13 .0000E+00 14
.0000E+00 15 .0000E+00 16 .0000E+00
17 .0000E+00 18 .0000E+00 19 .0000E+00 20 .0000E+00 21 .0000E+00 22
.0000E+00 23 .0000E+00 24 .0000E+00
DAY OF WEEK = SUNDAY
1 .0000E+00 2 .0000E+00 3 .0000E+00 4 .0000E+00 5 .0000E+00 6
.0000E+00 7 .0000E+00 8 .0000E+00
9 .0000E+00 10 .0000E+00 11 .0000E+00 12 .0000E+00 13 .0000E+00 14
.0000E+00 15 .0000E+00 16 .0000E+00
17 .0000E+00 18 .0000E+00 19 .0000E+00 20 .0000E+00 21 .0000E+00 22
.0000E+00 23 .0000E+00 24 .0000E+00

\*\*\* AERMOD - VERSION 23132 \*\*\* C:\Users\Alyssa
Barnett\Desktop\HRA\15638\15638-02a Ops\15638-02a Op \*\*\* 08/15/24

\*\*\* AERMET - VERSION 16216 \*\*\*

\*\*\*

\*\*\*

20:32:18

19395

PAGE 352

19396 \*\*\* MODELOPTs: RegDFAULT CONC ELEV FLGPOL URBAN ADJ\_U\*

19397

19398

\* SOURCE EMISSION RATE SCALARS WHICH VARY DIURNALLY AND BY DAY OF WEEK (HRDOW) \*

19399

19400

19401

19402

SOURCE ID = VOL328 ; SOURCE TYPE = VOLUME :
HOUR SCALAR HOUR SCALAR HOUR SCALAR HOUR SCALAR HOUR SCALAR HOUR
SCALAR HOUR SCALAR HOUR SCALAR

19403

19404

19405

19406

19407

19408

19409

19410

DAY OF WEEK = WEEKDAY
1 .0000E+00 2 .0000E+00 3 .0000E+00 4 .0000E+00 5 .0000E+00 6
.0000E+00 7 .0000E+00 8 .1000E+01
9 .1000E+01 10 .1000E+01 11 .1000E+01 12 .1000E+01 13 .1000E+01 14
.1000E+01 15 .1000E+01 16 .0000E+00
17 .0000E+00 18 .0000E+00 19 .0000E+00 20 .0000E+00 21 .0000E+00 22
.0000E+00 23 .0000E+00 24 .0000E+00
DAY OF WEEK = SATURDAY
1 .0000E+00 2 .0000E+00 3 .0000E+00 4 .0000E+00 5 .0000E+00 6
.0000E+00 7 .0000E+00 8 .0000E+00
9 .0000E+00 10 .0000E+00 11 .0000E+00 12 .0000E+00 13 .0000E+00 14
.0000E+00 15 .0000E+00 16 .0000E+00
17 .0000E+00 18 .0000E+00 19 .0000E+00 20 .0000E+00 21 .0000E+00 22
.0000E+00 23 .0000E+00 24 .0000E+00

.0000E+00 23 .0000E+00 24 .0000E+00  
19411 DAY OF WEEK = SUNDAY  
19412 1 .0000E+00 2 .0000E+00 3 .0000E+00 4 .0000E+00 5 .0000E+00 6  
.0000E+00 7 .0000E+00 8 .0000E+00  
19413 9 .0000E+00 10 .0000E+00 11 .0000E+00 12 .0000E+00 13 .0000E+00 14  
.0000E+00 15 .0000E+00 16 .0000E+00  
19414 17 .0000E+00 18 .0000E+00 19 .0000E+00 20 .0000E+00 21 .0000E+00 22  
.0000E+00 23 .0000E+00 24 .0000E+00

19415 \*\*\* AERMOD - VERSION 23132 \*\*\* \*\*\* C:\Users\Alyssa  
Barnett\Desktop\HRA\15638\15638-02a Ops\15638-02a Op \*\*\* 08/15/24

19416 \*\*\* AERMET - VERSION 16216 \*\*\*  
\*\*\* \*\*\*  
20:32:18

19417 PAGE 353  
19418 \*\*\* MODELOPTs: RegDFAULT CONC ELEV FLGPOL URBAN ADJ\_U\*  
19419

19420 \* SOURCE EMISSION RATE SCALARS WHICH VARY DIURNALLY AND BY DAY OF  
WEEK (HRDOW) \*

19421 SOURCE ID = VOL329 ; SOURCE TYPE = VOLUME :  
19422 HOUR SCALAR HOUR SCALAR HOUR SCALAR HOUR SCALAR HOUR SCALAR HOUR  
19423 SCALAR HOUR SCALAR HOUR SCALAR  
19424 - - - - -

19425 DAY OF WEEK = WEEKDAY  
19426 1 .0000E+00 2 .0000E+00 3 .0000E+00 4 .0000E+00 5 .0000E+00 6  
.0000E+00 7 .0000E+00 8 .1000E+01  
19427 9 .1000E+01 10 .1000E+01 11 .1000E+01 12 .1000E+01 13 .1000E+01 14  
.1000E+01 15 .1000E+01 16 .0000E+00  
19428 17 .0000E+00 18 .0000E+00 19 .0000E+00 20 .0000E+00 21 .0000E+00 22  
.0000E+00 23 .0000E+00 24 .0000E+00

19429 DAY OF WEEK = SATURDAY  
19430 1 .0000E+00 2 .0000E+00 3 .0000E+00 4 .0000E+00 5 .0000E+00 6  
.0000E+00 7 .0000E+00 8 .0000E+00  
19431 9 .0000E+00 10 .0000E+00 11 .0000E+00 12 .0000E+00 13 .0000E+00 14  
.0000E+00 15 .0000E+00 16 .0000E+00  
19432 17 .0000E+00 18 .0000E+00 19 .0000E+00 20 .0000E+00 21 .0000E+00 22  
.0000E+00 23 .0000E+00 24 .0000E+00

19433 DAY OF WEEK = SUNDAY  
19434 1 .0000E+00 2 .0000E+00 3 .0000E+00 4 .0000E+00 5 .0000E+00 6  
.0000E+00 7 .0000E+00 8 .0000E+00  
19435 9 .0000E+00 10 .0000E+00 11 .0000E+00 12 .0000E+00 13 .0000E+00 14  
.0000E+00 15 .0000E+00 16 .0000E+00  
19436 17 .0000E+00 18 .0000E+00 19 .0000E+00 20 .0000E+00 21 .0000E+00 22  
.0000E+00 23 .0000E+00 24 .0000E+00

19437 \*\*\* AERMOD - VERSION 23132 \*\*\* \*\*\* C:\Users\Alyssa  
Barnett\Desktop\HRA\15638\15638-02a Ops\15638-02a Op \*\*\* 08/15/24

19438 \*\*\* AERMET - VERSION 16216 \*\*\*  
\*\*\* \*\*\*  
20:32:18

19439 PAGE 354  
19440 \*\*\* MODELOPTs: RegDFAULT CONC ELEV FLGPOL URBAN ADJ\_U\*  
19441

19442 \* SOURCE EMISSION RATE SCALARS WHICH VARY DIURNALLY AND BY DAY OF  
WEEK (HRDOW) \*

19443 SOURCE ID = VOL330 ; SOURCE TYPE = VOLUME :  
19444 HOUR SCALAR HOUR SCALAR HOUR SCALAR HOUR SCALAR HOUR SCALAR HOUR  
19445 SCALAR HOUR SCALAR HOUR SCALAR  
19446 - - - - -

19447 DAY OF WEEK = WEEKDAY  
19448 1 .0000E+00 2 .0000E+00 3 .0000E+00 4 .0000E+00 5 .0000E+00 6  
.0000E+00 7 .0000E+00 8 .1000E+01

19449 9 .1000E+01 10 .1000E+01 11 .1000E+01 12 .1000E+01 13 .1000E+01 14  
.1000E+01 15 .1000E+01 16 .0000E+00  
19450 17 .0000E+00 18 .0000E+00 19 .0000E+00 20 .0000E+00 21 .0000E+00 22  
.0000E+00 23 .0000E+00 24 .0000E+00

DAY OF WEEK = SATURDAY

19452 1 .0000E+00 2 .0000E+00 3 .0000E+00 4 .0000E+00 5 .0000E+00 6  
.0000E+00 7 .0000E+00 8 .0000E+00  
19453 9 .0000E+00 10 .0000E+00 11 .0000E+00 12 .0000E+00 13 .0000E+00 14  
.0000E+00 15 .0000E+00 16 .0000E+00

19454 17 .0000E+00 18 .0000E+00 19 .0000E+00 20 .0000E+00 21 .0000E+00 22  
.0000E+00 23 .0000E+00 24 .0000E+00

DAY OF WEEK = SUNDAY

19456 1 .0000E+00 2 .0000E+00 3 .0000E+00 4 .0000E+00 5 .0000E+00 6  
.0000E+00 7 .0000E+00 8 .0000E+00  
19457 9 .0000E+00 10 .0000E+00 11 .0000E+00 12 .0000E+00 13 .0000E+00 14  
.0000E+00 15 .0000E+00 16 .0000E+00

19458 17 .0000E+00 18 .0000E+00 19 .0000E+00 20 .0000E+00 21 .0000E+00 22  
.0000E+00 23 .0000E+00 24 .0000E+00

19459 \*\*\* AERMOD - VERSION 23132 \*\*\* C:\Users\Alyssa  
Barnett\Desktop\HRA\15638\15638-02a Ops\15638-02a Op \*\*\* 08/15/24

19460 \*\*\* AERMET - VERSION 16216 \*\*\*  
\*\*\*

20:32:18

19461

PAGE 355

19462 \*\*\* MODELOPTs: RegDFAULT CONC ELEV FLGPOL URBAN ADJ\_U\*

19463

19464 \* SOURCE EMISSION RATE SCALARS WHICH VARY DIURNALLY AND BY DAY OF  
WEEK (HRDOW) \*

19465

19466 SOURCE ID = VOL331 ; SOURCE TYPE = VOLUME :  
19467 HOUR SCALAR HOUR SCALAR HOUR SCALAR HOUR SCALAR HOUR SCALAR HOUR  
SCALAR HOUR SCALAR HOUR SCALAR

19468 - - - - -

DAY OF WEEK = WEEKDAY

19470 1 .0000E+00 2 .0000E+00 3 .0000E+00 4 .0000E+00 5 .0000E+00 6  
.0000E+00 7 .0000E+00 8 .1000E+01  
19471 9 .1000E+01 10 .1000E+01 11 .1000E+01 12 .1000E+01 13 .1000E+01 14  
.1000E+01 15 .1000E+01 16 .0000E+00

19472 17 .0000E+00 18 .0000E+00 19 .0000E+00 20 .0000E+00 21 .0000E+00 22  
.0000E+00 23 .0000E+00 24 .0000E+00

DAY OF WEEK = SATURDAY

19474 1 .0000E+00 2 .0000E+00 3 .0000E+00 4 .0000E+00 5 .0000E+00 6  
.0000E+00 7 .0000E+00 8 .0000E+00  
19475 9 .0000E+00 10 .0000E+00 11 .0000E+00 12 .0000E+00 13 .0000E+00 14  
.0000E+00 15 .0000E+00 16 .0000E+00

19476 17 .0000E+00 18 .0000E+00 19 .0000E+00 20 .0000E+00 21 .0000E+00 22  
.0000E+00 23 .0000E+00 24 .0000E+00

DAY OF WEEK = SUNDAY

19478 1 .0000E+00 2 .0000E+00 3 .0000E+00 4 .0000E+00 5 .0000E+00 6  
.0000E+00 7 .0000E+00 8 .0000E+00  
19479 9 .0000E+00 10 .0000E+00 11 .0000E+00 12 .0000E+00 13 .0000E+00 14  
.0000E+00 15 .0000E+00 16 .0000E+00

19480 17 .0000E+00 18 .0000E+00 19 .0000E+00 20 .0000E+00 21 .0000E+00 22  
.0000E+00 23 .0000E+00 24 .0000E+00

19481 \*\*\* AERMOD - VERSION 23132 \*\*\* C:\Users\Alyssa  
Barnett\Desktop\HRA\15638\15638-02a Ops\15638-02a Op \*\*\* 08/15/24

19482 \*\*\* AERMET - VERSION 16216 \*\*\*  
\*\*\*

20:32:18

19483

PAGE 356

19484 \*\*\* MODELOPTs: RegDFAULT CONC ELEV FLGPOL URBAN ADJ\_U\*

19485

19486 \* SOURCE EMISSION RATE SCALARS WHICH VARY DIURNALLY AND BY DAY OF

WEEK (HRDOW) \*

```

19487
19488 SOURCE ID = VOL332 ; SOURCE TYPE = VOLUME :
19489 HOUR SCALAR HOUR SCALAR HOUR SCALAR HOUR SCALAR HOUR SCALAR HOUR
19490 SCALAR HOUR SCALAR HOUR SCALAR
-----
19491 DAY OF WEEK = WEEKDAY
19492 1 .0000E+00 2 .0000E+00 3 .0000E+00 4 .0000E+00 5 .0000E+00 6
19493 .0000E+00 7 .0000E+00 8 .1000E+01
19494 9 .1000E+01 10 .1000E+01 11 .1000E+01 12 .1000E+01 13 .1000E+01 14
19495 .1000E+01 15 .1000E+01 16 .0000E+00
19496 17 .0000E+00 18 .0000E+00 19 .0000E+00 20 .0000E+00 21 .0000E+00 22
19497 .0000E+00 23 .0000E+00 24 .0000E+00
19498 DAY OF WEEK = SATURDAY
19499 1 .0000E+00 2 .0000E+00 3 .0000E+00 4 .0000E+00 5 .0000E+00 6
19500 .0000E+00 7 .0000E+00 8 .0000E+00
19501 9 .0000E+00 10 .0000E+00 11 .0000E+00 12 .0000E+00 13 .0000E+00 14
19502 .0000E+00 15 .0000E+00 16 .0000E+00
19503 17 .0000E+00 18 .0000E+00 19 .0000E+00 20 .0000E+00 21 .0000E+00 22
19504 .0000E+00 23 .0000E+00 24 .0000E+00
19505 DAY OF WEEK = SUNDAY
19506 1 .0000E+00 2 .0000E+00 3 .0000E+00 4 .0000E+00 5 .0000E+00 6
19507 .0000E+00 7 .0000E+00 8 .0000E+00
19508 9 .0000E+00 10 .0000E+00 11 .0000E+00 12 .0000E+00 13 .0000E+00 14
19509 .0000E+00 15 .0000E+00 16 .0000E+00
19510 17 .0000E+00 18 .0000E+00 19 .0000E+00 20 .0000E+00 21 .0000E+00 22
19511 .0000E+00 23 .0000E+00 24 .0000E+00
19512 *** AERMOD - VERSION 23132 *** *** C:\Users\Alyssa
19513 Barnett\Desktop\HRA\15638\15638-02a Ops\15638-02a Op *** 08/15/24
19514 *** AERMET - VERSION 16216 ***
19515 ***
19516 20:32:18
19517
19518 PAGE 357
19519 *** MODELOPTs: RegDFAULT CONC ELEV FLGPOL URBAN ADJ_U*
19520 * SOURCE EMISSION RATE SCALARS WHICH VARY DIURNALLY AND BY DAY OF
19521 WEEK (HRDOW) *
19522 SOURCE ID = VOL332 ; SOURCE TYPE = VOLUME :
19523 HOUR SCALAR HOUR SCALAR HOUR SCALAR HOUR SCALAR HOUR SCALAR HOUR
19524 SCALAR HOUR SCALAR HOUR SCALAR
-----
19525 DAY OF WEEK = WEEKDAY
19526 1 .0000E+00 2 .0000E+00 3 .0000E+00 4 .0000E+00 5 .0000E+00 6
19527 .0000E+00 7 .0000E+00 8 .1000E+01
19528 9 .1000E+01 10 .1000E+01 11 .1000E+01 12 .1000E+01 13 .1000E+01 14
19529 .1000E+01 15 .1000E+01 16 .0000E+00
19530 17 .0000E+00 18 .0000E+00 19 .0000E+00 20 .0000E+00 21 .0000E+00 22
19531 .0000E+00 23 .0000E+00 24 .0000E+00
19532 DAY OF WEEK = SATURDAY
19533 1 .0000E+00 2 .0000E+00 3 .0000E+00 4 .0000E+00 5 .0000E+00 6
19534 .0000E+00 7 .0000E+00 8 .0000E+00
19535 9 .0000E+00 10 .0000E+00 11 .0000E+00 12 .0000E+00 13 .0000E+00 14
19536 .0000E+00 15 .0000E+00 16 .0000E+00
19537 17 .0000E+00 18 .0000E+00 19 .0000E+00 20 .0000E+00 21 .0000E+00 22
19538 .0000E+00 23 .0000E+00 24 .0000E+00
19539 DAY OF WEEK = SUNDAY
19540 1 .0000E+00 2 .0000E+00 3 .0000E+00 4 .0000E+00 5 .0000E+00 6
19541 .0000E+00 7 .0000E+00 8 .0000E+00
19542 9 .0000E+00 10 .0000E+00 11 .0000E+00 12 .0000E+00 13 .0000E+00 14
19543 .0000E+00 15 .0000E+00 16 .0000E+00
19544 17 .0000E+00 18 .0000E+00 19 .0000E+00 20 .0000E+00 21 .0000E+00 22
19545 .0000E+00 23 .0000E+00 24 .0000E+00

```

19525 \*\*\* AERMOD - VERSION 23132 \*\*\* C:\Users\Alyssa Barnett\Desktop\HRA\15638\15638-02a Ops\15638-02a Op \*\*\* 08/15/24

19526 \*\*\* AERMET - VERSION 16216 \*\*\*  
\*\*\*

20:32:18

19527

PAGE 358

19528 \*\*\* MODELOPTs: RegDFAULT CONC ELEV FLGPOL URBAN ADJ\_U\*

19529

19530 \* SOURCE EMISSION RATE SCALARS WHICH VARY DIURNALLY AND BY DAY OF WEEK (HRDOW) \*

19531

19532 SOURCE ID = VOL334 ; SOURCE TYPE = VOLUME :

19533 HOUR SCALAR HOUR SCALAR HOUR SCALAR HOUR SCALAR HOUR SCALAR HOUR  
SCALAR HOUR SCALAR HOUR SCALAR

19534 -----

19535 DAY OF WEEK = WEEKDAY

19536 1 .0000E+00 2 .0000E+00 3 .0000E+00 4 .0000E+00 5 .0000E+00 6  
.0000E+00 7 .0000E+00 8 .1000E+01

19537 9 .1000E+01 10 .1000E+01 11 .1000E+01 12 .1000E+01 13 .1000E+01 14  
.1000E+01 15 .1000E+01 16 .0000E+00

19538 17 .0000E+00 18 .0000E+00 19 .0000E+00 20 .0000E+00 21 .0000E+00 22  
.0000E+00 23 .0000E+00 24 .0000E+00

19539 DAY OF WEEK = SATURDAY

19540 1 .0000E+00 2 .0000E+00 3 .0000E+00 4 .0000E+00 5 .0000E+00 6  
.0000E+00 7 .0000E+00 8 .0000E+00

19541 9 .0000E+00 10 .0000E+00 11 .0000E+00 12 .0000E+00 13 .0000E+00 14  
.0000E+00 15 .0000E+00 16 .0000E+00

19542 17 .0000E+00 18 .0000E+00 19 .0000E+00 20 .0000E+00 21 .0000E+00 22  
.0000E+00 23 .0000E+00 24 .0000E+00

19543 DAY OF WEEK = SUNDAY

19544 1 .0000E+00 2 .0000E+00 3 .0000E+00 4 .0000E+00 5 .0000E+00 6  
.0000E+00 7 .0000E+00 8 .0000E+00

19545 9 .0000E+00 10 .0000E+00 11 .0000E+00 12 .0000E+00 13 .0000E+00 14  
.0000E+00 15 .0000E+00 16 .0000E+00

19546 17 .0000E+00 18 .0000E+00 19 .0000E+00 20 .0000E+00 21 .0000E+00 22  
.0000E+00 23 .0000E+00 24 .0000E+00

19547 \*\*\* AERMOD - VERSION 23132 \*\*\* C:\Users\Alyssa Barnett\Desktop\HRA\15638\15638-02a Ops\15638-02a Op \*\*\* 08/15/24

19548 \*\*\* AERMET - VERSION 16216 \*\*\*  
\*\*\*

20:32:18

19549

PAGE 359

19550 \*\*\* MODELOPTs: RegDFAULT CONC ELEV FLGPOL URBAN ADJ\_U\*

19551

19552 \* SOURCE EMISSION RATE SCALARS WHICH VARY DIURNALLY AND BY DAY OF WEEK (HRDOW) \*

19553

19554 SOURCE ID = VOL335 ; SOURCE TYPE = VOLUME :

19555 HOUR SCALAR HOUR SCALAR HOUR SCALAR HOUR SCALAR HOUR SCALAR HOUR  
SCALAR HOUR SCALAR HOUR SCALAR

19556 -----

19557 DAY OF WEEK = WEEKDAY

19558 1 .0000E+00 2 .0000E+00 3 .0000E+00 4 .0000E+00 5 .0000E+00 6  
.0000E+00 7 .0000E+00 8 .1000E+01

19559 9 .1000E+01 10 .1000E+01 11 .1000E+01 12 .1000E+01 13 .1000E+01 14  
.1000E+01 15 .1000E+01 16 .0000E+00

19560 17 .0000E+00 18 .0000E+00 19 .0000E+00 20 .0000E+00 21 .0000E+00 22  
.0000E+00 23 .0000E+00 24 .0000E+00

19561 DAY OF WEEK = SATURDAY

19562 1 .0000E+00 2 .0000E+00 3 .0000E+00 4 .0000E+00 5 .0000E+00 6  
.0000E+00 7 .0000E+00 8 .0000E+00

19563 9 .0000E+00 10 .0000E+00 11 .0000E+00 12 .0000E+00 13 .0000E+00 14

19564 .0000E+00 15 .0000E+00 16 .0000E+00  
17 .0000E+00 18 .0000E+00 19 .0000E+00 20 .0000E+00 21 .0000E+00 22  
.0000E+00 23 .0000E+00 24 .0000E+00

19565 DAY OF WEEK = SUNDAY  
19566 1 .0000E+00 2 .0000E+00 3 .0000E+00 4 .0000E+00 5 .0000E+00 6  
.0000E+00 7 .0000E+00 8 .0000E+00  
19567 9 .0000E+00 10 .0000E+00 11 .0000E+00 12 .0000E+00 13 .0000E+00 14  
.0000E+00 15 .0000E+00 16 .0000E+00  
19568 17 .0000E+00 18 .0000E+00 19 .0000E+00 20 .0000E+00 21 .0000E+00 22  
.0000E+00 23 .0000E+00 24 .0000E+00

19569 \*\*\* AERMOD - VERSION 23132 \*\*\* \*\*\* C:\Users\Alyssa  
Barnett\Desktop\HRA\15638\15638-02a Ops\15638-02a Op \*\*\* 08/15/24  
19570 \*\*\* AERMET - VERSION 16216 \*\*\*  
\*\*\* \*\*\*  
20:32:18

19571 PAGE 360  
19572 \*\*\* MODELOPTs: RegDFAULT CONC ELEV FLGPOL URBAN ADJ\_U\*  
19573  
19574 \* SOURCE EMISSION RATE SCALARS WHICH VARY DIURNALLY AND BY DAY OF  
WEEK (HRDOW) \*

19575 SOURCE ID = VOL336 ; SOURCE TYPE = VOLUME :  
19576 HOUR SCALAR HOUR SCALAR HOUR SCALAR HOUR SCALAR HOUR SCALAR HOUR  
19577 SCALAR HOUR SCALAR HOUR SCALAR  
19578 - - - - -

19579 DAY OF WEEK = WEEKDAY  
19580 1 .0000E+00 2 .0000E+00 3 .0000E+00 4 .0000E+00 5 .0000E+00 6  
.0000E+00 7 .0000E+00 8 .1000E+01  
19581 9 .1000E+01 10 .1000E+01 11 .1000E+01 12 .1000E+01 13 .1000E+01 14  
.1000E+01 15 .1000E+01 16 .0000E+00  
19582 17 .0000E+00 18 .0000E+00 19 .0000E+00 20 .0000E+00 21 .0000E+00 22  
.0000E+00 23 .0000E+00 24 .0000E+00

19583 DAY OF WEEK = SATURDAY  
19584 1 .0000E+00 2 .0000E+00 3 .0000E+00 4 .0000E+00 5 .0000E+00 6  
.0000E+00 7 .0000E+00 8 .0000E+00  
19585 9 .0000E+00 10 .0000E+00 11 .0000E+00 12 .0000E+00 13 .0000E+00 14  
.0000E+00 15 .0000E+00 16 .0000E+00  
19586 17 .0000E+00 18 .0000E+00 19 .0000E+00 20 .0000E+00 21 .0000E+00 22  
.0000E+00 23 .0000E+00 24 .0000E+00

19587 DAY OF WEEK = SUNDAY  
19588 1 .0000E+00 2 .0000E+00 3 .0000E+00 4 .0000E+00 5 .0000E+00 6  
.0000E+00 7 .0000E+00 8 .0000E+00  
19589 9 .0000E+00 10 .0000E+00 11 .0000E+00 12 .0000E+00 13 .0000E+00 14  
.0000E+00 15 .0000E+00 16 .0000E+00  
19590 17 .0000E+00 18 .0000E+00 19 .0000E+00 20 .0000E+00 21 .0000E+00 22  
.0000E+00 23 .0000E+00 24 .0000E+00

19591 \*\*\* AERMOD - VERSION 23132 \*\*\* \*\*\* C:\Users\Alyssa  
Barnett\Desktop\HRA\15638\15638-02a Ops\15638-02a Op \*\*\* 08/15/24  
19592 \*\*\* AERMET - VERSION 16216 \*\*\*  
\*\*\* \*\*\*  
20:32:18

19593 PAGE 361  
19594 \*\*\* MODELOPTs: RegDFAULT CONC ELEV FLGPOL URBAN ADJ\_U\*  
19595  
19596 \* SOURCE EMISSION RATE SCALARS WHICH VARY DIURNALLY AND BY DAY OF  
WEEK (HRDOW) \*

19597 SOURCE ID = VOL337 ; SOURCE TYPE = VOLUME :  
19598 HOUR SCALAR HOUR SCALAR HOUR SCALAR HOUR SCALAR HOUR SCALAR HOUR  
19599 SCALAR HOUR SCALAR HOUR SCALAR  
19600 - - - - -

19601 DAY OF WEEK = WEEKDAY

19602 1 .0000E+00 2 .0000E+00 3 .0000E+00 4 .0000E+00 5 .0000E+00 6  
.0000E+00 7 .0000E+00 8 .1000E+01  
19603 9 .1000E+01 10 .1000E+01 11 .1000E+01 12 .1000E+01 13 .1000E+01 14  
.1000E+01 15 .1000E+01 16 .0000E+00  
19604 17 .0000E+00 18 .0000E+00 19 .0000E+00 20 .0000E+00 21 .0000E+00 22  
.0000E+00 23 .0000E+00 24 .0000E+00

DAY OF WEEK = SATURDAY

19606 1 .0000E+00 2 .0000E+00 3 .0000E+00 4 .0000E+00 5 .0000E+00 6  
.0000E+00 7 .0000E+00 8 .0000E+00  
19607 9 .0000E+00 10 .0000E+00 11 .0000E+00 12 .0000E+00 13 .0000E+00 14  
.0000E+00 15 .0000E+00 16 .0000E+00  
19608 17 .0000E+00 18 .0000E+00 19 .0000E+00 20 .0000E+00 21 .0000E+00 22  
.0000E+00 23 .0000E+00 24 .0000E+00

DAY OF WEEK = SUNDAY

19610 1 .0000E+00 2 .0000E+00 3 .0000E+00 4 .0000E+00 5 .0000E+00 6  
.0000E+00 7 .0000E+00 8 .0000E+00  
19611 9 .0000E+00 10 .0000E+00 11 .0000E+00 12 .0000E+00 13 .0000E+00 14  
.0000E+00 15 .0000E+00 16 .0000E+00  
19612 17 .0000E+00 18 .0000E+00 19 .0000E+00 20 .0000E+00 21 .0000E+00 22  
.0000E+00 23 .0000E+00 24 .0000E+00

\*\*\* AERMOD - VERSION 23132 \*\*\* C:\Users\Alyssa  
Barnett\Desktop\HRA\15638\15638-02a Ops\15638-02a Op \*\*\* 08/15/24

19614 \*\*\* AERMET - VERSION 16216 \*\*\*  
\*\*\* \*\*\*  
20:32:18

PAGE 362

19616 \*\*\* MODELOPTs: RegDFAULT CONC ELEV FLGPOL URBAN ADJ\_U\*  
19617  
19618 \* SOURCE EMISSION RATE SCALARS WHICH VARY DIURNALLY AND BY DAY OF  
WEEK (HRDOW) \*

19619  
19620 SOURCE ID = VOL339 ; SOURCE TYPE = VOLUME :  
19621 HOUR SCALAR HOUR SCALAR HOUR SCALAR HOUR SCALAR HOUR SCALAR HOUR  
SCALAR HOUR SCALAR HOUR SCALAR  
19622 - - - - -

DAY OF WEEK = WEEKDAY

19624 1 .0000E+00 2 .0000E+00 3 .0000E+00 4 .0000E+00 5 .0000E+00 6  
.0000E+00 7 .0000E+00 8 .1000E+01  
19625 9 .1000E+01 10 .1000E+01 11 .1000E+01 12 .1000E+01 13 .1000E+01 14  
.1000E+01 15 .1000E+01 16 .0000E+00  
19626 17 .0000E+00 18 .0000E+00 19 .0000E+00 20 .0000E+00 21 .0000E+00 22  
.0000E+00 23 .0000E+00 24 .0000E+00

DAY OF WEEK = SATURDAY

19628 1 .0000E+00 2 .0000E+00 3 .0000E+00 4 .0000E+00 5 .0000E+00 6  
.0000E+00 7 .0000E+00 8 .0000E+00  
19629 9 .0000E+00 10 .0000E+00 11 .0000E+00 12 .0000E+00 13 .0000E+00 14  
.0000E+00 15 .0000E+00 16 .0000E+00  
19630 17 .0000E+00 18 .0000E+00 19 .0000E+00 20 .0000E+00 21 .0000E+00 22  
.0000E+00 23 .0000E+00 24 .0000E+00

DAY OF WEEK = SUNDAY

19632 1 .0000E+00 2 .0000E+00 3 .0000E+00 4 .0000E+00 5 .0000E+00 6  
.0000E+00 7 .0000E+00 8 .0000E+00  
19633 9 .0000E+00 10 .0000E+00 11 .0000E+00 12 .0000E+00 13 .0000E+00 14  
.0000E+00 15 .0000E+00 16 .0000E+00  
19634 17 .0000E+00 18 .0000E+00 19 .0000E+00 20 .0000E+00 21 .0000E+00 22  
.0000E+00 23 .0000E+00 24 .0000E+00

\*\*\* AERMOD - VERSION 23132 \*\*\* C:\Users\Alyssa  
Barnett\Desktop\HRA\15638\15638-02a Ops\15638-02a Op \*\*\* 08/15/24

19636 \*\*\* AERMET - VERSION 16216 \*\*\*  
\*\*\* \*\*\*  
20:32:18

PAGE 363

19638 \*\*\* MODELOPTs: RegDFAULT CONC ELEV FLGPOL URBAN ADJ\_U\*

19639  
19640

\* SOURCE EMISSION RATE SCALARS WHICH VARY DIURNALLY AND BY DAY OF WEEK (HRDOW) \*

19641

19642 SOURCE ID = VOL340 ; SOURCE TYPE = VOLUME :

19643 HOUR SCALAR HOUR SCALAR HOUR SCALAR HOUR SCALAR HOUR SCALAR HOUR  
SCALAR HOUR SCALAR HOUR SCALAR

19644 - - - - -

19645 DAY OF WEEK = WEEKDAY

19646 1 .0000E+00 2 .0000E+00 3 .0000E+00 4 .0000E+00 5 .0000E+00 6  
.0000E+00 7 .0000E+00 8 .1000E+01  
19647 9 .1000E+01 10 .1000E+01 11 .1000E+01 12 .1000E+01 13 .1000E+01 14  
.1000E+01 15 .1000E+01 16 .0000E+00  
19648 17 .0000E+00 18 .0000E+00 19 .0000E+00 20 .0000E+00 21 .0000E+00 22  
.0000E+00 23 .0000E+00 24 .0000E+00

19649 DAY OF WEEK = SATURDAY

19650 1 .0000E+00 2 .0000E+00 3 .0000E+00 4 .0000E+00 5 .0000E+00 6  
.0000E+00 7 .0000E+00 8 .0000E+00  
19651 9 .0000E+00 10 .0000E+00 11 .0000E+00 12 .0000E+00 13 .0000E+00 14  
.0000E+00 15 .0000E+00 16 .0000E+00  
19652 17 .0000E+00 18 .0000E+00 19 .0000E+00 20 .0000E+00 21 .0000E+00 22  
.0000E+00 23 .0000E+00 24 .0000E+00

19653 DAY OF WEEK = SUNDAY

19654 1 .0000E+00 2 .0000E+00 3 .0000E+00 4 .0000E+00 5 .0000E+00 6  
.0000E+00 7 .0000E+00 8 .0000E+00  
19655 9 .0000E+00 10 .0000E+00 11 .0000E+00 12 .0000E+00 13 .0000E+00 14  
.0000E+00 15 .0000E+00 16 .0000E+00  
19656 17 .0000E+00 18 .0000E+00 19 .0000E+00 20 .0000E+00 21 .0000E+00 22  
.0000E+00 23 .0000E+00 24 .0000E+00

19657 \*\*\* AERMOD - VERSION 23132 \*\*\* \*\*\* C:\Users\Alyssa  
Barnett\Desktop\HRA\15638\15638-02a Ops\15638-02a Op \*\*\* 08/15/24

19658 \*\*\* AERMET - VERSION 16216 \*\*\*  
\*\*\*  
20:32:18

19659

PAGE 364

19660 \*\*\* MODELOPTs: RegDFAULT CONC ELEV FLGPOL URBAN ADJ\_U\*

19661

19662 \* SOURCE EMISSION RATE SCALARS WHICH VARY DIURNALLY AND BY DAY OF WEEK (HRDOW) \*

19663

19664 SOURCE ID = VOL341 ; SOURCE TYPE = VOLUME :

19665 HOUR SCALAR HOUR SCALAR HOUR SCALAR HOUR SCALAR HOUR SCALAR HOUR  
SCALAR HOUR SCALAR HOUR SCALAR

19666 - - - - -

19667 DAY OF WEEK = WEEKDAY

19668 1 .0000E+00 2 .0000E+00 3 .0000E+00 4 .0000E+00 5 .0000E+00 6  
.0000E+00 7 .0000E+00 8 .1000E+01  
19669 9 .1000E+01 10 .1000E+01 11 .1000E+01 12 .1000E+01 13 .1000E+01 14  
.1000E+01 15 .1000E+01 16 .0000E+00  
19670 17 .0000E+00 18 .0000E+00 19 .0000E+00 20 .0000E+00 21 .0000E+00 22  
.0000E+00 23 .0000E+00 24 .0000E+00

19671 DAY OF WEEK = SATURDAY

19672 1 .0000E+00 2 .0000E+00 3 .0000E+00 4 .0000E+00 5 .0000E+00 6  
.0000E+00 7 .0000E+00 8 .0000E+00  
19673 9 .0000E+00 10 .0000E+00 11 .0000E+00 12 .0000E+00 13 .0000E+00 14  
.0000E+00 15 .0000E+00 16 .0000E+00  
19674 17 .0000E+00 18 .0000E+00 19 .0000E+00 20 .0000E+00 21 .0000E+00 22  
.0000E+00 23 .0000E+00 24 .0000E+00

19675 DAY OF WEEK = SUNDAY

19676 1 .0000E+00 2 .0000E+00 3 .0000E+00 4 .0000E+00 5 .0000E+00 6  
.0000E+00 7 .0000E+00 8 .0000E+00  
19677 9 .0000E+00 10 .0000E+00 11 .0000E+00 12 .0000E+00 13 .0000E+00 14  
.0000E+00 15 .0000E+00 16 .0000E+00



19678 17 .0000E+00 18 .0000E+00 19 .0000E+00 20 .0000E+00 21 .0000E+00 22  
.0000E+00 23 .0000E+00 24 .0000E+00

19679 \*\*\* AERMOD - VERSION 23132 \*\*\* \*\*\* C:\Users\Alyssa  
Barnett\Desktop\HRA\15638\15638-02a Ops\15638-02a Op \*\*\* 08/15/24

19680 \*\*\* AERMET - VERSION 16216 \*\*\*  
\*\*\* \*\*\*  
20:32:18

19681  
PAGE 365

19682 \*\*\* MODELOPTs: RegDFAULT CONC ELEV FLGPOL URBAN ADJ\_U\*  
19683  
19684 \* SOURCE EMISSION RATE SCALARS WHICH VARY DIURNALLY AND BY DAY OF  
WEEK (HRDOW) \*

19685  
19686 SOURCE ID = VOL342 ; SOURCE TYPE = VOLUME :  
19687 HOUR SCALAR HOUR SCALAR HOUR SCALAR HOUR SCALAR HOUR SCALAR HOUR  
SCALAR HOUR SCALAR HOUR SCALAR  
19688 - - - - -

19689 DAY OF WEEK = WEEKDAY  
19690 1 .0000E+00 2 .0000E+00 3 .0000E+00 4 .0000E+00 5 .0000E+00 6  
.0000E+00 7 .0000E+00 8 .1000E+01  
19691 9 .1000E+01 10 .1000E+01 11 .1000E+01 12 .1000E+01 13 .1000E+01 14  
.1000E+01 15 .1000E+01 16 .0000E+00  
19692 17 .0000E+00 18 .0000E+00 19 .0000E+00 20 .0000E+00 21 .0000E+00 22  
.0000E+00 23 .0000E+00 24 .0000E+00

19693 DAY OF WEEK = SATURDAY  
19694 1 .0000E+00 2 .0000E+00 3 .0000E+00 4 .0000E+00 5 .0000E+00 6  
.0000E+00 7 .0000E+00 8 .0000E+00  
19695 9 .0000E+00 10 .0000E+00 11 .0000E+00 12 .0000E+00 13 .0000E+00 14  
.0000E+00 15 .0000E+00 16 .0000E+00  
19696 17 .0000E+00 18 .0000E+00 19 .0000E+00 20 .0000E+00 21 .0000E+00 22  
.0000E+00 23 .0000E+00 24 .0000E+00

19697 DAY OF WEEK = SUNDAY  
19698 1 .0000E+00 2 .0000E+00 3 .0000E+00 4 .0000E+00 5 .0000E+00 6  
.0000E+00 7 .0000E+00 8 .0000E+00  
19699 9 .0000E+00 10 .0000E+00 11 .0000E+00 12 .0000E+00 13 .0000E+00 14  
.0000E+00 15 .0000E+00 16 .0000E+00  
19700 17 .0000E+00 18 .0000E+00 19 .0000E+00 20 .0000E+00 21 .0000E+00 22  
.0000E+00 23 .0000E+00 24 .0000E+00

19701 \*\*\* AERMOD - VERSION 23132 \*\*\* \*\*\* C:\Users\Alyssa  
Barnett\Desktop\HRA\15638\15638-02a Ops\15638-02a Op \*\*\* 08/15/24

19702 \*\*\* AERMET - VERSION 16216 \*\*\*  
\*\*\* \*\*\*  
20:32:18

19703  
PAGE 366

19704 \*\*\* MODELOPTs: RegDFAULT CONC ELEV FLGPOL URBAN ADJ\_U\*  
19705  
19706 \* SOURCE EMISSION RATE SCALARS WHICH VARY DIURNALLY AND BY DAY OF  
WEEK (HRDOW) \*

19707  
19708 SOURCE ID = VOL343 ; SOURCE TYPE = VOLUME :  
19709 HOUR SCALAR HOUR SCALAR HOUR SCALAR HOUR SCALAR HOUR SCALAR HOUR  
SCALAR HOUR SCALAR HOUR SCALAR  
19710 - - - - -

19711 DAY OF WEEK = WEEKDAY  
19712 1 .0000E+00 2 .0000E+00 3 .0000E+00 4 .0000E+00 5 .0000E+00 6  
.0000E+00 7 .0000E+00 8 .1000E+01  
19713 9 .1000E+01 10 .1000E+01 11 .1000E+01 12 .1000E+01 13 .1000E+01 14  
.1000E+01 15 .1000E+01 16 .0000E+00  
19714 17 .0000E+00 18 .0000E+00 19 .0000E+00 20 .0000E+00 21 .0000E+00 22  
.0000E+00 23 .0000E+00 24 .0000E+00

19715 DAY OF WEEK = SATURDAY  
19716 1 .0000E+00 2 .0000E+00 3 .0000E+00 4 .0000E+00 5 .0000E+00 6

.0000E+00 7 .0000E+00 8 .0000E+00  
19717 9 .0000E+00 10 .0000E+00 11 .0000E+00 12 .0000E+00 13 .0000E+00 14  
.0000E+00 15 .0000E+00 16 .0000E+00  
19718 17 .0000E+00 18 .0000E+00 19 .0000E+00 20 .0000E+00 21 .0000E+00 22  
.0000E+00 23 .0000E+00 24 .0000E+00

DAY OF WEEK = SUNDAY

19720 1 .0000E+00 2 .0000E+00 3 .0000E+00 4 .0000E+00 5 .0000E+00 6  
.0000E+00 7 .0000E+00 8 .0000E+00  
19721 9 .0000E+00 10 .0000E+00 11 .0000E+00 12 .0000E+00 13 .0000E+00 14  
.0000E+00 15 .0000E+00 16 .0000E+00  
19722 17 .0000E+00 18 .0000E+00 19 .0000E+00 20 .0000E+00 21 .0000E+00 22  
.0000E+00 23 .0000E+00 24 .0000E+00

19723 \*\*\* AERMOD - VERSION 23132 \*\*\* \*\*\* C:\Users\Alyssa  
Barnett\Desktop\HRA\15638\15638-02a Ops\15638-02a Op \*\*\* 08/15/24  
19724 \*\*\* AERMET - VERSION 16216 \*\*\*  
\*\*\*  
20:32:18

PAGE 367

19726 \*\*\* MODELOPTs: RegDFAULT CONC ELEV FLGPOL URBAN ADJ\_U\*  
19727  
19728 \* SOURCE EMISSION RATE SCALARS WHICH VARY DIURNALLY AND BY DAY OF  
WEEK (HRDOW) \*

19729 SOURCE ID = VOL344 ; SOURCE TYPE = VOLUME :  
19730 HOUR SCALAR HOUR SCALAR HOUR SCALAR HOUR SCALAR HOUR SCALAR HOUR  
19731 SCALAR HOUR SCALAR HOUR SCALAR  
19732 - - - - -

DAY OF WEEK = WEEKDAY

19733 1 .0000E+00 2 .0000E+00 3 .0000E+00 4 .0000E+00 5 .0000E+00 6  
.0000E+00 7 .0000E+00 8 .1000E+01  
19735 9 .1000E+01 10 .1000E+01 11 .1000E+01 12 .1000E+01 13 .1000E+01 14  
.1000E+01 15 .1000E+01 16 .0000E+00  
19736 17 .0000E+00 18 .0000E+00 19 .0000E+00 20 .0000E+00 21 .0000E+00 22  
.0000E+00 23 .0000E+00 24 .0000E+00

DAY OF WEEK = SATURDAY

19737 1 .0000E+00 2 .0000E+00 3 .0000E+00 4 .0000E+00 5 .0000E+00 6  
.0000E+00 7 .0000E+00 8 .0000E+00  
19739 9 .0000E+00 10 .0000E+00 11 .0000E+00 12 .0000E+00 13 .0000E+00 14  
.0000E+00 15 .0000E+00 16 .0000E+00  
19740 17 .0000E+00 18 .0000E+00 19 .0000E+00 20 .0000E+00 21 .0000E+00 22  
.0000E+00 23 .0000E+00 24 .0000E+00

DAY OF WEEK = SUNDAY

19741 1 .0000E+00 2 .0000E+00 3 .0000E+00 4 .0000E+00 5 .0000E+00 6  
.0000E+00 7 .0000E+00 8 .0000E+00  
19743 9 .0000E+00 10 .0000E+00 11 .0000E+00 12 .0000E+00 13 .0000E+00 14  
.0000E+00 15 .0000E+00 16 .0000E+00  
19744 17 .0000E+00 18 .0000E+00 19 .0000E+00 20 .0000E+00 21 .0000E+00 22  
.0000E+00 23 .0000E+00 24 .0000E+00

19745 \*\*\* AERMOD - VERSION 23132 \*\*\* \*\*\* C:\Users\Alyssa  
Barnett\Desktop\HRA\15638\15638-02a Ops\15638-02a Op \*\*\* 08/15/24  
19746 \*\*\* AERMET - VERSION 16216 \*\*\*  
\*\*\*  
20:32:18

PAGE 368

19748 \*\*\* MODELOPTs: RegDFAULT CONC ELEV FLGPOL URBAN ADJ\_U\*  
19749  
19750 \* SOURCE EMISSION RATE SCALARS WHICH VARY DIURNALLY AND BY DAY OF  
WEEK (HRDOW) \*

19751 SOURCE ID = VOL345 ; SOURCE TYPE = VOLUME :  
19752 HOUR SCALAR HOUR SCALAR HOUR SCALAR HOUR SCALAR HOUR SCALAR HOUR  
19753 SCALAR HOUR SCALAR HOUR SCALAR  
19754 - - - - -

19755 DAY OF WEEK = WEEKDAY  
 19756 1 .0000E+00 2 .0000E+00 3 .0000E+00 4 .0000E+00 5 .0000E+00 6  
 .0000E+00 7 .0000E+00 8 .1000E+01  
 19757 9 .1000E+01 10 .1000E+01 11 .1000E+01 12 .1000E+01 13 .1000E+01 14  
 .1000E+01 15 .1000E+01 16 .0000E+00  
 19758 17 .0000E+00 18 .0000E+00 19 .0000E+00 20 .0000E+00 21 .0000E+00 22  
 .0000E+00 23 .0000E+00 24 .0000E+00

19759 DAY OF WEEK = SATURDAY  
 19760 1 .0000E+00 2 .0000E+00 3 .0000E+00 4 .0000E+00 5 .0000E+00 6  
 .0000E+00 7 .0000E+00 8 .0000E+00  
 19761 9 .0000E+00 10 .0000E+00 11 .0000E+00 12 .0000E+00 13 .0000E+00 14  
 .0000E+00 15 .0000E+00 16 .0000E+00  
 19762 17 .0000E+00 18 .0000E+00 19 .0000E+00 20 .0000E+00 21 .0000E+00 22  
 .0000E+00 23 .0000E+00 24 .0000E+00

19763 DAY OF WEEK = SUNDAY  
 19764 1 .0000E+00 2 .0000E+00 3 .0000E+00 4 .0000E+00 5 .0000E+00 6  
 .0000E+00 7 .0000E+00 8 .0000E+00  
 19765 9 .0000E+00 10 .0000E+00 11 .0000E+00 12 .0000E+00 13 .0000E+00 14  
 .0000E+00 15 .0000E+00 16 .0000E+00  
 19766 17 .0000E+00 18 .0000E+00 19 .0000E+00 20 .0000E+00 21 .0000E+00 22  
 .0000E+00 23 .0000E+00 24 .0000E+00

19767 \*\*\* AERMOD - VERSION 23132 \*\*\* C:\Users\Alyssa  
 Barnett\Desktop\HRA\15638\15638-02a Ops\15638-02a Op \*\*\* 08/15/24  
 19768 \*\*\* AERMET - VERSION 16216 \*\*\*  
 \*\*\*  
 20:32:18

19769 PAGE 369  
 19770 \*\*\* MODELOPTs: RegDEFAULT CONC ELEV FLGPOL URBAN ADJ\_U\*  
 19771  
 19772 \* SOURCE EMISSION RATE SCALARS WHICH VARY DIURNALLY AND BY DAY OF  
 WEEK (HRDOW) \*

19773 SOURCE ID = VOL346 ; SOURCE TYPE = VOLUME :  
 19774 HOUR SCALAR HOUR SCALAR HOUR SCALAR HOUR SCALAR HOUR SCALAR HOUR  
 19775 SCALAR HOUR SCALAR HOUR SCALAR  
 19776

19777 DAY OF WEEK = WEEKDAY  
 19778 1 .0000E+00 2 .0000E+00 3 .0000E+00 4 .0000E+00 5 .0000E+00 6  
 .0000E+00 7 .0000E+00 8 .1000E+01  
 19779 9 .1000E+01 10 .1000E+01 11 .1000E+01 12 .1000E+01 13 .1000E+01 14  
 .1000E+01 15 .1000E+01 16 .0000E+00  
 19780 17 .0000E+00 18 .0000E+00 19 .0000E+00 20 .0000E+00 21 .0000E+00 22  
 .0000E+00 23 .0000E+00 24 .0000E+00

19781 DAY OF WEEK = SATURDAY  
 19782 1 .0000E+00 2 .0000E+00 3 .0000E+00 4 .0000E+00 5 .0000E+00 6  
 .0000E+00 7 .0000E+00 8 .0000E+00  
 19783 9 .0000E+00 10 .0000E+00 11 .0000E+00 12 .0000E+00 13 .0000E+00 14  
 .0000E+00 15 .0000E+00 16 .0000E+00  
 19784 17 .0000E+00 18 .0000E+00 19 .0000E+00 20 .0000E+00 21 .0000E+00 22  
 .0000E+00 23 .0000E+00 24 .0000E+00

19785 DAY OF WEEK = SUNDAY  
 19786 1 .0000E+00 2 .0000E+00 3 .0000E+00 4 .0000E+00 5 .0000E+00 6  
 .0000E+00 7 .0000E+00 8 .0000E+00  
 19787 9 .0000E+00 10 .0000E+00 11 .0000E+00 12 .0000E+00 13 .0000E+00 14  
 .0000E+00 15 .0000E+00 16 .0000E+00  
 19788 17 .0000E+00 18 .0000E+00 19 .0000E+00 20 .0000E+00 21 .0000E+00 22  
 .0000E+00 23 .0000E+00 24 .0000E+00

19789 \*\*\* AERMOD - VERSION 23132 \*\*\* C:\Users\Alyssa  
 Barnett\Desktop\HRA\15638\15638-02a Ops\15638-02a Op \*\*\* 08/15/24  
 19790 \*\*\* AERMET - VERSION 16216 \*\*\*  
 \*\*\*  
 20:32:18

19791

19792 \*\*\* MODELOPTs: RegDFAULT CONC ELEV FLGPOL URBAN ADJ\_U\*
19793
19794 \* SOURCE EMISSION RATE SCALARS WHICH VARY DIURNALLY AND BY DAY OF WEEK (HRDOW) \*

19795
19796 SOURCE ID = VOL347 ; SOURCE TYPE = VOLUME :
19797 HOUR SCALAR HOUR SCALAR HOUR SCALAR HOUR SCALAR HOUR SCALAR HOUR
19798 SCALAR HOUR SCALAR HOUR SCALAR

19799 - - - - -
19800 - - - - -

19800 DAY OF WEEK = WEEKDAY
1 0000E+00 2 0000E+00 3 0000E+00 4 0000E+00 5 0000E+00 6
0000E+00 7 0000E+00 8 1000E+01
19801 9 1000E+01 10 1000E+01 11 1000E+01 12 1000E+01 13 1000E+01 14
1000E+01 15 1000E+01 16 0000E+00
19802 17 0000E+00 18 0000E+00 19 0000E+00 20 0000E+00 21 0000E+00 22
0000E+00 23 0000E+00 24 0000E+00

19803 DAY OF WEEK = SATURDAY
19804 1 0000E+00 2 0000E+00 3 0000E+00 4 0000E+00 5 0000E+00 6
0000E+00 7 0000E+00 8 0000E+00
19805 9 0000E+00 10 0000E+00 11 0000E+00 12 0000E+00 13 0000E+00 14
0000E+00 15 0000E+00 16 0000E+00
19806 17 0000E+00 18 0000E+00 19 0000E+00 20 0000E+00 21 0000E+00 22
0000E+00 23 0000E+00 24 0000E+00

19807 DAY OF WEEK = SUNDAY
19808 1 0000E+00 2 0000E+00 3 0000E+00 4 0000E+00 5 0000E+00 6
0000E+00 7 0000E+00 8 0000E+00
19809 9 0000E+00 10 0000E+00 11 0000E+00 12 0000E+00 13 0000E+00 14
0000E+00 15 0000E+00 16 0000E+00
19810 17 0000E+00 18 0000E+00 19 0000E+00 20 0000E+00 21 0000E+00 22
0000E+00 23 0000E+00 24 0000E+00

19811 \*\*\* AERMOD - VERSION 23132 \*\*\* C:\Users\Alyssa
Barnett\Desktop\HRA\15638\15638-02a Ops\15638-02a Op \*\*\* 08/15/24
19812 \*\*\* AERMET - VERSION 16216 \*\*\*
\*\*\*
20:32:18

19814 \*\*\* MODELOPTs: RegDFAULT CONC ELEV FLGPOL URBAN ADJ\_U\*
19815
19816 \* SOURCE EMISSION RATE SCALARS WHICH VARY DIURNALLY AND BY DAY OF WEEK (HRDOW) \*

19817
19818 SOURCE ID = VOL348 ; SOURCE TYPE = VOLUME :
19819 HOUR SCALAR HOUR SCALAR HOUR SCALAR HOUR SCALAR HOUR SCALAR HOUR
19820 SCALAR HOUR SCALAR HOUR SCALAR

19821 - - - - -
19822 - - - - -

19822 DAY OF WEEK = WEEKDAY
1 0000E+00 2 0000E+00 3 0000E+00 4 0000E+00 5 0000E+00 6
0000E+00 7 0000E+00 8 1000E+01
19823 9 1000E+01 10 1000E+01 11 1000E+01 12 1000E+01 13 1000E+01 14
1000E+01 15 1000E+01 16 0000E+00
19824 17 0000E+00 18 0000E+00 19 0000E+00 20 0000E+00 21 0000E+00 22
0000E+00 23 0000E+00 24 0000E+00

19825 DAY OF WEEK = SATURDAY
19826 1 0000E+00 2 0000E+00 3 0000E+00 4 0000E+00 5 0000E+00 6
0000E+00 7 0000E+00 8 0000E+00
19827 9 0000E+00 10 0000E+00 11 0000E+00 12 0000E+00 13 0000E+00 14
0000E+00 15 0000E+00 16 0000E+00
19828 17 0000E+00 18 0000E+00 19 0000E+00 20 0000E+00 21 0000E+00 22
0000E+00 23 0000E+00 24 0000E+00

19829 DAY OF WEEK = SUNDAY
19830 1 0000E+00 2 0000E+00 3 0000E+00 4 0000E+00 5 0000E+00 6
0000E+00 7 0000E+00 8 0000E+00

19831 9 .0000E+00 10 .0000E+00 11 .0000E+00 12 .0000E+00 13 .0000E+00 14  
.0000E+00 15 .0000E+00 16 .0000E+00  
19832 17 .0000E+00 18 .0000E+00 19 .0000E+00 20 .0000E+00 21 .0000E+00 22  
.0000E+00 23 .0000E+00 24 .0000E+00  
19833 \*\*\* AERMOD - VERSION 23132 \*\*\* \*\*\* C:\Users\Alyssa  
Barnett\Desktop\HRA\15638\15638-02a Ops\15638-02a Op \*\*\* 08/15/24  
19834 \*\*\* AERMET - VERSION 16216 \*\*\*  
\*\*\* \*\*\*  
20:32:18

19835  
PAGE 372  
19836 \*\*\* MODELOPTs: RegDFAULT CONC ELEV FLGPOL URBAN ADJ\_U\*  
19837  
19838 \* SOURCE EMISSION RATE SCALARS WHICH VARY DIURNALLY AND BY DAY OF  
WEEK (HRDOW) \*

19839 SOURCE ID = VOL349 ; SOURCE TYPE = VOLUME :  
19840 HOUR SCALAR HOUR SCALAR HOUR SCALAR HOUR SCALAR HOUR SCALAR HOUR  
19841 SCALAR HOUR SCALAR HOUR SCALAR  
19842 - - - - -

19843 DAY OF WEEK = WEEKDAY  
19844 1 .0000E+00 2 .0000E+00 3 .0000E+00 4 .0000E+00 5 .0000E+00 6  
.0000E+00 7 .0000E+00 8 .1000E+01  
19845 9 .1000E+01 10 .1000E+01 11 .1000E+01 12 .1000E+01 13 .1000E+01 14  
.1000E+01 15 .1000E+01 16 .0000E+00  
19846 17 .0000E+00 18 .0000E+00 19 .0000E+00 20 .0000E+00 21 .0000E+00 22  
.0000E+00 23 .0000E+00 24 .0000E+00

19847 DAY OF WEEK = SATURDAY  
19848 1 .0000E+00 2 .0000E+00 3 .0000E+00 4 .0000E+00 5 .0000E+00 6  
.0000E+00 7 .0000E+00 8 .0000E+00  
19849 9 .0000E+00 10 .0000E+00 11 .0000E+00 12 .0000E+00 13 .0000E+00 14  
.0000E+00 15 .0000E+00 16 .0000E+00  
19850 17 .0000E+00 18 .0000E+00 19 .0000E+00 20 .0000E+00 21 .0000E+00 22  
.0000E+00 23 .0000E+00 24 .0000E+00

19851 DAY OF WEEK = SUNDAY  
19852 1 .0000E+00 2 .0000E+00 3 .0000E+00 4 .0000E+00 5 .0000E+00 6  
.0000E+00 7 .0000E+00 8 .0000E+00  
19853 9 .0000E+00 10 .0000E+00 11 .0000E+00 12 .0000E+00 13 .0000E+00 14  
.0000E+00 15 .0000E+00 16 .0000E+00  
19854 17 .0000E+00 18 .0000E+00 19 .0000E+00 20 .0000E+00 21 .0000E+00 22  
.0000E+00 23 .0000E+00 24 .0000E+00

19855 \*\*\* AERMOD - VERSION 23132 \*\*\* \*\*\* C:\Users\Alyssa  
Barnett\Desktop\HRA\15638\15638-02a Ops\15638-02a Op \*\*\* 08/15/24  
19856 \*\*\* AERMET - VERSION 16216 \*\*\*  
\*\*\* \*\*\*  
20:32:18

19857  
PAGE 373  
19858 \*\*\* MODELOPTs: RegDFAULT CONC ELEV FLGPOL URBAN ADJ\_U\*  
19859  
19860 \* SOURCE EMISSION RATE SCALARS WHICH VARY DIURNALLY AND BY DAY OF  
WEEK (HRDOW) \*

19861 SOURCE ID = VOL350 ; SOURCE TYPE = VOLUME :  
19862 HOUR SCALAR HOUR SCALAR HOUR SCALAR HOUR SCALAR HOUR SCALAR HOUR  
19863 SCALAR HOUR SCALAR HOUR SCALAR  
19864 - - - - -

19865 DAY OF WEEK = WEEKDAY  
19866 1 .0000E+00 2 .0000E+00 3 .0000E+00 4 .0000E+00 5 .0000E+00 6  
.0000E+00 7 .0000E+00 8 .1000E+01  
19867 9 .1000E+01 10 .1000E+01 11 .1000E+01 12 .1000E+01 13 .1000E+01 14  
.1000E+01 15 .1000E+01 16 .0000E+00  
19868 17 .0000E+00 18 .0000E+00 19 .0000E+00 20 .0000E+00 21 .0000E+00 22  
.0000E+00 23 .0000E+00 24 .0000E+00

19869 DAY OF WEEK = SATURDAY  
19870 1 .0000E+00 2 .0000E+00 3 .0000E+00 4 .0000E+00 5 .0000E+00 6  
.0000E+00 7 .0000E+00 8 .0000E+00  
19871 9 .0000E+00 10 .0000E+00 11 .0000E+00 12 .0000E+00 13 .0000E+00 14  
.0000E+00 15 .0000E+00 16 .0000E+00  
19872 17 .0000E+00 18 .0000E+00 19 .0000E+00 20 .0000E+00 21 .0000E+00 22  
.0000E+00 23 .0000E+00 24 .0000E+00

19873 DAY OF WEEK = SUNDAY  
19874 1 .0000E+00 2 .0000E+00 3 .0000E+00 4 .0000E+00 5 .0000E+00 6  
.0000E+00 7 .0000E+00 8 .0000E+00  
19875 9 .0000E+00 10 .0000E+00 11 .0000E+00 12 .0000E+00 13 .0000E+00 14  
.0000E+00 15 .0000E+00 16 .0000E+00  
19876 17 .0000E+00 18 .0000E+00 19 .0000E+00 20 .0000E+00 21 .0000E+00 22  
.0000E+00 23 .0000E+00 24 .0000E+00

19877 \*\*\* AERMOD - VERSION 23132 \*\*\* C:\Users\Alyssa  
Barnett\Desktop\HRA\15638\15638-02a Ops\15638-02a Op \*\*\* 08/15/24  
19878 \*\*\* AERMET - VERSION 16216 \*\*\*  
\*\*\*  
20:32:18

19879 PAGE 374  
19880 \*\*\* MODELOPTs: RegDFAULT CONC ELEV FLGPOL URBAN ADJ\_U\*  
19881  
19882 \* SOURCE EMISSION RATE SCALARS WHICH VARY DIURNALLY AND BY DAY OF  
WEEK (HRDOW) \*

19883 SOURCE ID = VOL351 ; SOURCE TYPE = VOLUME :  
19884 HOUR SCALAR HOUR SCALAR HOUR SCALAR HOUR SCALAR HOUR SCALAR HOUR  
19885 SCALAR HOUR SCALAR HOUR SCALAR  
19886 - - - - -

19887 DAY OF WEEK = WEEKDAY  
19888 1 .0000E+00 2 .0000E+00 3 .0000E+00 4 .0000E+00 5 .0000E+00 6  
.0000E+00 7 .0000E+00 8 .1000E+01  
19889 9 .1000E+01 10 .1000E+01 11 .1000E+01 12 .1000E+01 13 .1000E+01 14  
.1000E+01 15 .1000E+01 16 .0000E+00  
19890 17 .0000E+00 18 .0000E+00 19 .0000E+00 20 .0000E+00 21 .0000E+00 22  
.0000E+00 23 .0000E+00 24 .0000E+00

19891 DAY OF WEEK = SATURDAY  
19892 1 .0000E+00 2 .0000E+00 3 .0000E+00 4 .0000E+00 5 .0000E+00 6  
.0000E+00 7 .0000E+00 8 .0000E+00  
19893 9 .0000E+00 10 .0000E+00 11 .0000E+00 12 .0000E+00 13 .0000E+00 14  
.0000E+00 15 .0000E+00 16 .0000E+00  
19894 17 .0000E+00 18 .0000E+00 19 .0000E+00 20 .0000E+00 21 .0000E+00 22  
.0000E+00 23 .0000E+00 24 .0000E+00

19895 DAY OF WEEK = SUNDAY  
19896 1 .0000E+00 2 .0000E+00 3 .0000E+00 4 .0000E+00 5 .0000E+00 6  
.0000E+00 7 .0000E+00 8 .0000E+00  
19897 9 .0000E+00 10 .0000E+00 11 .0000E+00 12 .0000E+00 13 .0000E+00 14  
.0000E+00 15 .0000E+00 16 .0000E+00  
19898 17 .0000E+00 18 .0000E+00 19 .0000E+00 20 .0000E+00 21 .0000E+00 22  
.0000E+00 23 .0000E+00 24 .0000E+00

19899 \*\*\* AERMOD - VERSION 23132 \*\*\* C:\Users\Alyssa  
Barnett\Desktop\HRA\15638\15638-02a Ops\15638-02a Op \*\*\* 08/15/24  
19900 \*\*\* AERMET - VERSION 16216 \*\*\*  
\*\*\*  
20:32:18

19901 PAGE 375  
19902 \*\*\* MODELOPTs: RegDFAULT CONC ELEV FLGPOL URBAN ADJ\_U\*  
19903  
19904 \* SOURCE EMISSION RATE SCALARS WHICH VARY DIURNALLY AND BY DAY OF  
WEEK (HRDOW) \*

19905 SOURCE ID = VOL351 ; SOURCE TYPE = VOLUME :  
19906 HOUR SCALAR HOUR SCALAR HOUR SCALAR HOUR SCALAR HOUR SCALAR HOUR  
19907 SCALAR HOUR SCALAR HOUR SCALAR

```

SCALAR  HOUR  SCALAR  HOUR  SCALAR
19908  - - - - -
19909  DAY OF WEEK = WEEKDAY
19910  1 .0000E+00  2 .0000E+00  3 .0000E+00  4 .0000E+00  5 .0000E+00  6
      .0000E+00  7 .0000E+00  8 .1000E+01
19911  9 .1000E+01  10 .1000E+01  11 .1000E+01  12 .1000E+01  13 .1000E+01  14
      .1000E+01  15 .1000E+01  16 .0000E+00
19912  17 .0000E+00  18 .0000E+00  19 .0000E+00  20 .0000E+00  21 .0000E+00  22
      .0000E+00  23 .0000E+00  24 .0000E+00
19913  DAY OF WEEK = SATURDAY
19914  1 .0000E+00  2 .0000E+00  3 .0000E+00  4 .0000E+00  5 .0000E+00  6
      .0000E+00  7 .0000E+00  8 .0000E+00
19915  9 .0000E+00  10 .0000E+00  11 .0000E+00  12 .0000E+00  13 .0000E+00  14
      .0000E+00  15 .0000E+00  16 .0000E+00
19916  17 .0000E+00  18 .0000E+00  19 .0000E+00  20 .0000E+00  21 .0000E+00  22
      .0000E+00  23 .0000E+00  24 .0000E+00
19917  DAY OF WEEK = SUNDAY
19918  1 .0000E+00  2 .0000E+00  3 .0000E+00  4 .0000E+00  5 .0000E+00  6
      .0000E+00  7 .0000E+00  8 .0000E+00
19919  9 .0000E+00  10 .0000E+00  11 .0000E+00  12 .0000E+00  13 .0000E+00  14
      .0000E+00  15 .0000E+00  16 .0000E+00
19920  17 .0000E+00  18 .0000E+00  19 .0000E+00  20 .0000E+00  21 .0000E+00  22
      .0000E+00  23 .0000E+00  24 .0000E+00
19921  *** AERMOD - VERSION 23132 ***      *** C:\Users\Alyssa
Barnett\Desktop\HRA\15638\15638-02a Ops\15638-02a Op ***      08/15/24
19922  *** AERMET - VERSION 16216 ***
      ***
      20:32:18
19923
      PAGE 376
19924  *** MODELOPTs:      RegDFAULT CONC ELEV FLGPOL URBAN ADJ_U*
19925
19926  * SOURCE EMISSION RATE SCALARS WHICH VARY DIURNALLY AND BY DAY OF
      WEEK (HRDOW) *
19927
19928  SOURCE ID = VOL353      ; SOURCE TYPE = VOLUME      :
19929  HOUR SCALAR HOUR SCALAR HOUR SCALAR HOUR SCALAR HOUR SCALAR HOUR
      SCALAR HOUR SCALAR HOUR SCALAR
19930  - - - - -
19931  DAY OF WEEK = WEEKDAY
19932  1 .0000E+00  2 .0000E+00  3 .0000E+00  4 .0000E+00  5 .0000E+00  6
      .0000E+00  7 .0000E+00  8 .1000E+01
19933  9 .1000E+01  10 .1000E+01  11 .1000E+01  12 .1000E+01  13 .1000E+01  14
      .1000E+01  15 .1000E+01  16 .0000E+00
19934  17 .0000E+00  18 .0000E+00  19 .0000E+00  20 .0000E+00  21 .0000E+00  22
      .0000E+00  23 .0000E+00  24 .0000E+00
19935  DAY OF WEEK = SATURDAY
19936  1 .0000E+00  2 .0000E+00  3 .0000E+00  4 .0000E+00  5 .0000E+00  6
      .0000E+00  7 .0000E+00  8 .0000E+00
19937  9 .0000E+00  10 .0000E+00  11 .0000E+00  12 .0000E+00  13 .0000E+00  14
      .0000E+00  15 .0000E+00  16 .0000E+00
19938  17 .0000E+00  18 .0000E+00  19 .0000E+00  20 .0000E+00  21 .0000E+00  22
      .0000E+00  23 .0000E+00  24 .0000E+00
19939  DAY OF WEEK = SUNDAY
19940  1 .0000E+00  2 .0000E+00  3 .0000E+00  4 .0000E+00  5 .0000E+00  6
      .0000E+00  7 .0000E+00  8 .0000E+00
19941  9 .0000E+00  10 .0000E+00  11 .0000E+00  12 .0000E+00  13 .0000E+00  14
      .0000E+00  15 .0000E+00  16 .0000E+00
19942  17 .0000E+00  18 .0000E+00  19 .0000E+00  20 .0000E+00  21 .0000E+00  22
      .0000E+00  23 .0000E+00  24 .0000E+00
19943  *** AERMOD - VERSION 23132 ***      *** C:\Users\Alyssa
Barnett\Desktop\HRA\15638\15638-02a Ops\15638-02a Op ***      08/15/24
19944  *** AERMET - VERSION 16216 ***
      ***
      ***

```

20:32:18

19945

PAGE 377

19946 \*\*\* MODELOPTs: RegDFAULT CONC ELEV FLGPOL URBAN ADJ\_U\*

19947

19948

\* SOURCE EMISSION RATE SCALARS WHICH VARY DIURNALLY AND BY DAY OF WEEK (HRDOW) \*

19949

19950

SOURCE ID = VOL354 ; SOURCE TYPE = VOLUME :

19951

Hourly scalar table header: HOUR SCALAR HOUR SCALAR HOUR SCALAR HOUR SCALAR HOUR SCALAR HOUR

19952

Separator line: - - - - -

19953

DAY OF WEEK = WEEKDAY

19954

Weekday data row 1: 1 .0000E+00 2 .0000E+00 3 .0000E+00 4 .0000E+00 5 .0000E+00 6 .0000E+00 7 .0000E+00 8 .1000E+01

19955

Weekday data row 2: 9 .1000E+01 10 .1000E+01 11 .1000E+01 12 .1000E+01 13 .1000E+01 14 .1000E+01 15 .1000E+01 16 .0000E+00

19956

Weekday data row 3: 17 .0000E+00 18 .0000E+00 19 .0000E+00 20 .0000E+00 21 .0000E+00 22 .0000E+00 23 .0000E+00 24 .0000E+00

19957

DAY OF WEEK = SATURDAY

19958

Saturday data row 1: 1 .0000E+00 2 .0000E+00 3 .0000E+00 4 .0000E+00 5 .0000E+00 6 .0000E+00 7 .0000E+00 8 .0000E+00

19959

Saturday data row 2: 9 .0000E+00 10 .0000E+00 11 .0000E+00 12 .0000E+00 13 .0000E+00 14 .0000E+00 15 .0000E+00 16 .0000E+00

19960

Saturday data row 3: 17 .0000E+00 18 .0000E+00 19 .0000E+00 20 .0000E+00 21 .0000E+00 22 .0000E+00 23 .0000E+00 24 .0000E+00

19961

DAY OF WEEK = SUNDAY

19962

Sunday data row 1: 1 .0000E+00 2 .0000E+00 3 .0000E+00 4 .0000E+00 5 .0000E+00 6 .0000E+00 7 .0000E+00 8 .0000E+00

19963

Sunday data row 2: 9 .0000E+00 10 .0000E+00 11 .0000E+00 12 .0000E+00 13 .0000E+00 14 .0000E+00 15 .0000E+00 16 .0000E+00

19964

Sunday data row 3: 17 .0000E+00 18 .0000E+00 19 .0000E+00 20 .0000E+00 21 .0000E+00 22 .0000E+00 23 .0000E+00 24 .0000E+00

19965

\*\*\* AERMOD - VERSION 23132 \*\*\* C:\Users\Alyssa Barnett\Desktop\HRA\15638\15638-02a Ops\15638-02a Op \*\*\* 08/15/24

19966

\*\*\* AERMET - VERSION 16216 \*\*\*

\*\*\*

20:32:18

19967

PAGE 378

19968 \*\*\* MODELOPTs: RegDFAULT CONC ELEV FLGPOL URBAN ADJ\_U\*

19969

19970

\* SOURCE EMISSION RATE SCALARS WHICH VARY DIURNALLY AND BY DAY OF WEEK (HRDOW) \*

19971

19972

SOURCE ID = VOL354 ; SOURCE TYPE = VOLUME :

19973

Hourly scalar table header: HOUR SCALAR HOUR SCALAR HOUR SCALAR HOUR SCALAR HOUR SCALAR HOUR

19974

Separator line: - - - - -

19975

DAY OF WEEK = WEEKDAY

19976

Weekday data row 1: 1 .0000E+00 2 .0000E+00 3 .0000E+00 4 .0000E+00 5 .0000E+00 6 .0000E+00 7 .0000E+00 8 .1000E+01

19977

Weekday data row 2: 9 .1000E+01 10 .1000E+01 11 .1000E+01 12 .1000E+01 13 .1000E+01 14 .1000E+01 15 .1000E+01 16 .0000E+00

19978

Weekday data row 3: 17 .0000E+00 18 .0000E+00 19 .0000E+00 20 .0000E+00 21 .0000E+00 22 .0000E+00 23 .0000E+00 24 .0000E+00

19979

DAY OF WEEK = SATURDAY

19980

Saturday data row 1: 1 .0000E+00 2 .0000E+00 3 .0000E+00 4 .0000E+00 5 .0000E+00 6 .0000E+00 7 .0000E+00 8 .0000E+00

19981

Saturday data row 2: 9 .0000E+00 10 .0000E+00 11 .0000E+00 12 .0000E+00 13 .0000E+00 14 .0000E+00 15 .0000E+00 16 .0000E+00

19982

Saturday data row 3: 17 .0000E+00 18 .0000E+00 19 .0000E+00 20 .0000E+00 21 .0000E+00 22 .0000E+00 23 .0000E+00 24 .0000E+00

19983

DAY OF WEEK = SUNDAY



19984 1 .0000E+00 2 .0000E+00 3 .0000E+00 4 .0000E+00 5 .0000E+00 6  
.0000E+00 7 .0000E+00 8 .0000E+00  
19985 9 .0000E+00 10 .0000E+00 11 .0000E+00 12 .0000E+00 13 .0000E+00 14  
.0000E+00 15 .0000E+00 16 .0000E+00  
19986 17 .0000E+00 18 .0000E+00 19 .0000E+00 20 .0000E+00 21 .0000E+00 22  
.0000E+00 23 .0000E+00 24 .0000E+00

19987 \*\*\* AERMOD - VERSION 23132 \*\*\* C:\Users\Alyssa  
Barnett\Desktop\HRA\15638\15638-02a Ops\15638-02a Op \*\*\* 08/15/24

19988 \*\*\* AERMET - VERSION 16216 \*\*\*  
\*\*\* \*\*\*  
20:32:18

19989  
PAGE 379

19990 \*\*\* MODELOPTs: RegDFAULT CONC ELEV FLGPOL URBAN ADJ\_U\*

19991  
19992 \* SOURCE EMISSION RATE SCALARS WHICH VARY DIURNALLY AND BY DAY OF  
WEEK (HRDOW) \*

19993 SOURCE ID = VOL356 ; SOURCE TYPE = VOLUME :  
19994 HOUR SCALAR HOUR SCALAR HOUR SCALAR HOUR SCALAR HOUR SCALAR HOUR  
19995 SCALAR HOUR SCALAR HOUR SCALAR  
19996 - - - - -

19997 DAY OF WEEK = WEEKDAY  
19998 1 .0000E+00 2 .0000E+00 3 .0000E+00 4 .0000E+00 5 .0000E+00 6  
.0000E+00 7 .0000E+00 8 .1000E+01  
19999 9 .1000E+01 10 .1000E+01 11 .1000E+01 12 .1000E+01 13 .1000E+01 14  
.1000E+01 15 .1000E+01 16 .0000E+00  
20000 17 .0000E+00 18 .0000E+00 19 .0000E+00 20 .0000E+00 21 .0000E+00 22  
.0000E+00 23 .0000E+00 24 .0000E+00

20001 DAY OF WEEK = SATURDAY  
20002 1 .0000E+00 2 .0000E+00 3 .0000E+00 4 .0000E+00 5 .0000E+00 6  
.0000E+00 7 .0000E+00 8 .0000E+00  
20003 9 .0000E+00 10 .0000E+00 11 .0000E+00 12 .0000E+00 13 .0000E+00 14  
.0000E+00 15 .0000E+00 16 .0000E+00  
20004 17 .0000E+00 18 .0000E+00 19 .0000E+00 20 .0000E+00 21 .0000E+00 22  
.0000E+00 23 .0000E+00 24 .0000E+00

20005 DAY OF WEEK = SUNDAY  
20006 1 .0000E+00 2 .0000E+00 3 .0000E+00 4 .0000E+00 5 .0000E+00 6  
.0000E+00 7 .0000E+00 8 .0000E+00  
20007 9 .0000E+00 10 .0000E+00 11 .0000E+00 12 .0000E+00 13 .0000E+00 14  
.0000E+00 15 .0000E+00 16 .0000E+00  
20008 17 .0000E+00 18 .0000E+00 19 .0000E+00 20 .0000E+00 21 .0000E+00 22  
.0000E+00 23 .0000E+00 24 .0000E+00

20009 \*\*\* AERMOD - VERSION 23132 \*\*\* C:\Users\Alyssa  
Barnett\Desktop\HRA\15638\15638-02a Ops\15638-02a Op \*\*\* 08/15/24

20010 \*\*\* AERMET - VERSION 16216 \*\*\*  
\*\*\* \*\*\*  
20:32:18

20011  
PAGE 380

20012 \*\*\* MODELOPTs: RegDFAULT CONC ELEV FLGPOL URBAN ADJ\_U\*

20013  
20014 \* SOURCE EMISSION RATE SCALARS WHICH VARY DIURNALLY AND BY DAY OF  
WEEK (HRDOW) \*

20015 SOURCE ID = VOL357 ; SOURCE TYPE = VOLUME :  
20016 HOUR SCALAR HOUR SCALAR HOUR SCALAR HOUR SCALAR HOUR SCALAR HOUR  
20017 SCALAR HOUR SCALAR HOUR SCALAR  
20018 - - - - -

20019 DAY OF WEEK = WEEKDAY  
20020 1 .0000E+00 2 .0000E+00 3 .0000E+00 4 .0000E+00 5 .0000E+00 6  
.0000E+00 7 .0000E+00 8 .1000E+01  
20021 9 .1000E+01 10 .1000E+01 11 .1000E+01 12 .1000E+01 13 .1000E+01 14  
.1000E+01 15 .1000E+01 16 .0000E+00

20022 17 .0000E+00 18 .0000E+00 19 .0000E+00 20 .0000E+00 21 .0000E+00 22  
.0000E+00 23 .0000E+00 24 .0000E+00

20023 DAY OF WEEK = SATURDAY  
20024 1 .0000E+00 2 .0000E+00 3 .0000E+00 4 .0000E+00 5 .0000E+00 6  
.0000E+00 7 .0000E+00 8 .0000E+00

20025 9 .0000E+00 10 .0000E+00 11 .0000E+00 12 .0000E+00 13 .0000E+00 14  
.0000E+00 15 .0000E+00 16 .0000E+00  
20026 17 .0000E+00 18 .0000E+00 19 .0000E+00 20 .0000E+00 21 .0000E+00 22  
.0000E+00 23 .0000E+00 24 .0000E+00

20027 DAY OF WEEK = SUNDAY  
20028 1 .0000E+00 2 .0000E+00 3 .0000E+00 4 .0000E+00 5 .0000E+00 6  
.0000E+00 7 .0000E+00 8 .0000E+00  
20029 9 .0000E+00 10 .0000E+00 11 .0000E+00 12 .0000E+00 13 .0000E+00 14  
.0000E+00 15 .0000E+00 16 .0000E+00  
20030 17 .0000E+00 18 .0000E+00 19 .0000E+00 20 .0000E+00 21 .0000E+00 22  
.0000E+00 23 .0000E+00 24 .0000E+00

20031 \*\*\* AERMOD - VERSION 23132 \*\*\* C:\Users\Alyssa  
Barnett\Desktop\HRA\15638\15638-02a Ops\15638-02a Op \*\*\* 08/15/24  
20032 \*\*\* AERMET - VERSION 16216 \*\*\*  
\*\*\*  
20:32:18

20033 PAGE 381  
20034 \*\*\* MODELOPTs: RegDFAULT CONC ELEV FLGPOL URBAN ADJ\_U\*  
20035  
20036 \* SOURCE EMISSION RATE SCALARS WHICH VARY DIURNALLY AND BY DAY OF  
WEEK (HRDOW) \*

20037 SOURCE ID = VOL358 ; SOURCE TYPE = VOLUME :  
20038 HOUR SCALAR HOUR SCALAR HOUR SCALAR HOUR SCALAR HOUR SCALAR HOUR  
20039 SCALAR HOUR SCALAR HOUR SCALAR  
20040 - - - - -

20041 DAY OF WEEK = WEEKDAY  
20042 1 .0000E+00 2 .0000E+00 3 .0000E+00 4 .0000E+00 5 .0000E+00 6  
.0000E+00 7 .0000E+00 8 .1000E+01  
20043 9 .1000E+01 10 .1000E+01 11 .1000E+01 12 .1000E+01 13 .1000E+01 14  
.1000E+01 15 .1000E+01 16 .0000E+00  
20044 17 .0000E+00 18 .0000E+00 19 .0000E+00 20 .0000E+00 21 .0000E+00 22  
.0000E+00 23 .0000E+00 24 .0000E+00

20045 DAY OF WEEK = SATURDAY  
20046 1 .0000E+00 2 .0000E+00 3 .0000E+00 4 .0000E+00 5 .0000E+00 6  
.0000E+00 7 .0000E+00 8 .0000E+00  
20047 9 .0000E+00 10 .0000E+00 11 .0000E+00 12 .0000E+00 13 .0000E+00 14  
.0000E+00 15 .0000E+00 16 .0000E+00  
20048 17 .0000E+00 18 .0000E+00 19 .0000E+00 20 .0000E+00 21 .0000E+00 22  
.0000E+00 23 .0000E+00 24 .0000E+00

20049 DAY OF WEEK = SUNDAY  
20050 1 .0000E+00 2 .0000E+00 3 .0000E+00 4 .0000E+00 5 .0000E+00 6  
.0000E+00 7 .0000E+00 8 .0000E+00  
20051 9 .0000E+00 10 .0000E+00 11 .0000E+00 12 .0000E+00 13 .0000E+00 14  
.0000E+00 15 .0000E+00 16 .0000E+00  
20052 17 .0000E+00 18 .0000E+00 19 .0000E+00 20 .0000E+00 21 .0000E+00 22  
.0000E+00 23 .0000E+00 24 .0000E+00

20053 \*\*\* AERMOD - VERSION 23132 \*\*\* C:\Users\Alyssa  
Barnett\Desktop\HRA\15638\15638-02a Ops\15638-02a Op \*\*\* 08/15/24  
20054 \*\*\* AERMET - VERSION 16216 \*\*\*  
\*\*\*  
20:32:18

20055 PAGE 382  
20056 \*\*\* MODELOPTs: RegDFAULT CONC ELEV FLGPOL URBAN ADJ\_U\*  
20057  
20058 \* SOURCE EMISSION RATE SCALARS WHICH VARY DIURNALLY AND BY DAY OF  
WEEK (HRDOW) \*

20059

```

20060 SOURCE ID = VOL359 ; SOURCE TYPE = VOLUME :
20061 HOUR SCALAR HOUR SCALAR HOUR SCALAR HOUR SCALAR HOUR SCALAR HOUR
      SCALAR HOUR SCALAR HOUR SCALAR
20062 -----
20063 DAY OF WEEK = WEEKDAY
20064 1 .0000E+00 2 .0000E+00 3 .0000E+00 4 .0000E+00 5 .0000E+00 6
      .0000E+00 7 .0000E+00 8 .1000E+01
20065 9 .1000E+01 10 .1000E+01 11 .1000E+01 12 .1000E+01 13 .1000E+01 14
      .1000E+01 15 .1000E+01 16 .0000E+00
20066 17 .0000E+00 18 .0000E+00 19 .0000E+00 20 .0000E+00 21 .0000E+00 22
      .0000E+00 23 .0000E+00 24 .0000E+00
20067 DAY OF WEEK = SATURDAY
20068 1 .0000E+00 2 .0000E+00 3 .0000E+00 4 .0000E+00 5 .0000E+00 6
      .0000E+00 7 .0000E+00 8 .0000E+00
20069 9 .0000E+00 10 .0000E+00 11 .0000E+00 12 .0000E+00 13 .0000E+00 14
      .0000E+00 15 .0000E+00 16 .0000E+00
20070 17 .0000E+00 18 .0000E+00 19 .0000E+00 20 .0000E+00 21 .0000E+00 22
      .0000E+00 23 .0000E+00 24 .0000E+00
20071 DAY OF WEEK = SUNDAY
20072 1 .0000E+00 2 .0000E+00 3 .0000E+00 4 .0000E+00 5 .0000E+00 6
      .0000E+00 7 .0000E+00 8 .0000E+00
20073 9 .0000E+00 10 .0000E+00 11 .0000E+00 12 .0000E+00 13 .0000E+00 14
      .0000E+00 15 .0000E+00 16 .0000E+00
20074 17 .0000E+00 18 .0000E+00 19 .0000E+00 20 .0000E+00 21 .0000E+00 22
      .0000E+00 23 .0000E+00 24 .0000E+00
20075 *** AERMOD - VERSION 23132 *** *** C:\Users\Alyssa
Barnett\Desktop\HRA\15638\15638-02a Ops\15638-02a Op *** 08/15/24
20076 *** AERMET - VERSION 16216 ***
      ***
20:32:18
20077
      PAGE 383
20078 *** MODELOPTs: RegDFAULT CONC ELEV FLGPOL URBAN ADJ_U*
20079
20080 * SOURCE EMISSION RATE SCALARS WHICH VARY DIURNALLY AND BY DAY OF
      WEEK (HRDOW) *
20081
20082 SOURCE ID = VOL360 ; SOURCE TYPE = VOLUME :
20083 HOUR SCALAR HOUR SCALAR HOUR SCALAR HOUR SCALAR HOUR SCALAR HOUR
      SCALAR HOUR SCALAR HOUR SCALAR
20084 -----
20085 DAY OF WEEK = WEEKDAY
20086 1 .0000E+00 2 .0000E+00 3 .0000E+00 4 .0000E+00 5 .0000E+00 6
      .0000E+00 7 .0000E+00 8 .1000E+01
20087 9 .1000E+01 10 .1000E+01 11 .1000E+01 12 .1000E+01 13 .1000E+01 14
      .1000E+01 15 .1000E+01 16 .0000E+00
20088 17 .0000E+00 18 .0000E+00 19 .0000E+00 20 .0000E+00 21 .0000E+00 22
      .0000E+00 23 .0000E+00 24 .0000E+00
20089 DAY OF WEEK = SATURDAY
20090 1 .0000E+00 2 .0000E+00 3 .0000E+00 4 .0000E+00 5 .0000E+00 6
      .0000E+00 7 .0000E+00 8 .0000E+00
20091 9 .0000E+00 10 .0000E+00 11 .0000E+00 12 .0000E+00 13 .0000E+00 14
      .0000E+00 15 .0000E+00 16 .0000E+00
20092 17 .0000E+00 18 .0000E+00 19 .0000E+00 20 .0000E+00 21 .0000E+00 22
      .0000E+00 23 .0000E+00 24 .0000E+00
20093 DAY OF WEEK = SUNDAY
20094 1 .0000E+00 2 .0000E+00 3 .0000E+00 4 .0000E+00 5 .0000E+00 6
      .0000E+00 7 .0000E+00 8 .0000E+00
20095 9 .0000E+00 10 .0000E+00 11 .0000E+00 12 .0000E+00 13 .0000E+00 14
      .0000E+00 15 .0000E+00 16 .0000E+00
20096 17 .0000E+00 18 .0000E+00 19 .0000E+00 20 .0000E+00 21 .0000E+00 22
      .0000E+00 23 .0000E+00 24 .0000E+00
20097 *** AERMOD - VERSION 23132 *** *** C:\Users\Alyssa
Barnett\Desktop\HRA\15638\15638-02a Ops\15638-02a Op *** 08/15/24

```

20098 \*\*\* AERMET - VERSION 16216 \*\*\*

\*\*\*

\*\*\*

20:32:18

20099

PAGE 384

20100 \*\*\* MODELOPTs: RegDFAULT CONC ELEV FLGPOL URBAN ADJ\_U\*

20101

20102 \* SOURCE EMISSION RATE SCALARS WHICH VARY DIURNALLY AND BY DAY OF WEEK (HRDOW) \*

20103

20104 SOURCE ID = VOL361 ; SOURCE TYPE = VOLUME :

20105 HOUR SCALAR HOUR SCALAR HOUR SCALAR HOUR SCALAR HOUR SCALAR HOUR  
20106 SCALAR HOUR SCALAR HOUR SCALAR

-----

20107 DAY OF WEEK = WEEKDAY

20108 1 .0000E+00 2 .0000E+00 3 .0000E+00 4 .0000E+00 5 .0000E+00 6  
.0000E+00 7 .0000E+00 8 .1000E+01

20109 9 .1000E+01 10 .1000E+01 11 .1000E+01 12 .1000E+01 13 .1000E+01 14  
.1000E+01 15 .1000E+01 16 .0000E+00

20110 17 .0000E+00 18 .0000E+00 19 .0000E+00 20 .0000E+00 21 .0000E+00 22  
.0000E+00 23 .0000E+00 24 .0000E+00

20111 DAY OF WEEK = SATURDAY

20112 1 .0000E+00 2 .0000E+00 3 .0000E+00 4 .0000E+00 5 .0000E+00 6  
.0000E+00 7 .0000E+00 8 .0000E+00

20113 9 .0000E+00 10 .0000E+00 11 .0000E+00 12 .0000E+00 13 .0000E+00 14  
.0000E+00 15 .0000E+00 16 .0000E+00

20114 17 .0000E+00 18 .0000E+00 19 .0000E+00 20 .0000E+00 21 .0000E+00 22  
.0000E+00 23 .0000E+00 24 .0000E+00

20115 DAY OF WEEK = SUNDAY

20116 1 .0000E+00 2 .0000E+00 3 .0000E+00 4 .0000E+00 5 .0000E+00 6  
.0000E+00 7 .0000E+00 8 .0000E+00

20117 9 .0000E+00 10 .0000E+00 11 .0000E+00 12 .0000E+00 13 .0000E+00 14  
.0000E+00 15 .0000E+00 16 .0000E+00

20118 17 .0000E+00 18 .0000E+00 19 .0000E+00 20 .0000E+00 21 .0000E+00 22  
.0000E+00 23 .0000E+00 24 .0000E+00

20119 \*\*\* AERMOD - VERSION 23132 \*\*\* C:\Users\Alyssa

Barnett\Desktop\HRA\15638\15638-02a Ops\15638-02a Op \*\*\* 08/15/24

20120 \*\*\* AERMET - VERSION 16216 \*\*\*

\*\*\*

\*\*\*

20:32:18

20121

PAGE 385

20122 \*\*\* MODELOPTs: RegDFAULT CONC ELEV FLGPOL URBAN ADJ\_U\*

20123

20124 \* SOURCE EMISSION RATE SCALARS WHICH VARY DIURNALLY AND BY DAY OF WEEK (HRDOW) \*

20125

20126 SOURCE ID = VOL362 ; SOURCE TYPE = VOLUME :

20127 HOUR SCALAR HOUR SCALAR HOUR SCALAR HOUR SCALAR HOUR SCALAR HOUR  
20128 SCALAR HOUR SCALAR HOUR SCALAR

-----

20129 DAY OF WEEK = WEEKDAY

20130 1 .0000E+00 2 .0000E+00 3 .0000E+00 4 .0000E+00 5 .0000E+00 6  
.0000E+00 7 .0000E+00 8 .1000E+01

20131 9 .1000E+01 10 .1000E+01 11 .1000E+01 12 .1000E+01 13 .1000E+01 14  
.1000E+01 15 .1000E+01 16 .0000E+00

20132 17 .0000E+00 18 .0000E+00 19 .0000E+00 20 .0000E+00 21 .0000E+00 22  
.0000E+00 23 .0000E+00 24 .0000E+00

20133 DAY OF WEEK = SATURDAY

20134 1 .0000E+00 2 .0000E+00 3 .0000E+00 4 .0000E+00 5 .0000E+00 6  
.0000E+00 7 .0000E+00 8 .0000E+00

20135 9 .0000E+00 10 .0000E+00 11 .0000E+00 12 .0000E+00 13 .0000E+00 14  
.0000E+00 15 .0000E+00 16 .0000E+00

20136 17 .0000E+00 18 .0000E+00 19 .0000E+00 20 .0000E+00 21 .0000E+00 22

.0000E+00 23 .0000E+00 24 .0000E+00  
20137 DAY OF WEEK = SUNDAY  
20138 1 .0000E+00 2 .0000E+00 3 .0000E+00 4 .0000E+00 5 .0000E+00 6  
.0000E+00 7 .0000E+00 8 .0000E+00  
20139 9 .0000E+00 10 .0000E+00 11 .0000E+00 12 .0000E+00 13 .0000E+00 14  
.0000E+00 15 .0000E+00 16 .0000E+00  
20140 17 .0000E+00 18 .0000E+00 19 .0000E+00 20 .0000E+00 21 .0000E+00 22  
.0000E+00 23 .0000E+00 24 .0000E+00

20141 \*\*\* AERMOD - VERSION 23132 \*\*\* \*\*\* C:\Users\Alyssa  
Barnett\Desktop\HRA\15638\15638-02a Ops\15638-02a Op \*\*\* 08/15/24

20142 \*\*\* AERMET - VERSION 16216 \*\*\*  
\*\*\* \*\*\*  
20:32:18

20143 PAGE 386  
20144 \*\*\* MODELOPTs: RegDFAULT CONC ELEV FLGPOL URBAN ADJ\_U\*  
20145

20146 \* SOURCE EMISSION RATE SCALARS WHICH VARY DIURNALLY AND BY DAY OF  
WEEK (HRDOW) \*  
20147

20148 SOURCE ID = VOL363 ; SOURCE TYPE = VOLUME :  
20149 HOUR SCALAR HOUR SCALAR HOUR SCALAR HOUR SCALAR HOUR SCALAR HOUR  
SCALAR HOUR SCALAR HOUR SCALAR  
20150 - - - - -  
- - - - -

20151 DAY OF WEEK = WEEKDAY  
20152 1 .0000E+00 2 .0000E+00 3 .0000E+00 4 .0000E+00 5 .0000E+00 6  
.0000E+00 7 .0000E+00 8 .1000E+01  
20153 9 .1000E+01 10 .1000E+01 11 .1000E+01 12 .1000E+01 13 .1000E+01 14  
.1000E+01 15 .1000E+01 16 .0000E+00  
20154 17 .0000E+00 18 .0000E+00 19 .0000E+00 20 .0000E+00 21 .0000E+00 22  
.0000E+00 23 .0000E+00 24 .0000E+00

20155 DAY OF WEEK = SATURDAY  
20156 1 .0000E+00 2 .0000E+00 3 .0000E+00 4 .0000E+00 5 .0000E+00 6  
.0000E+00 7 .0000E+00 8 .0000E+00  
20157 9 .0000E+00 10 .0000E+00 11 .0000E+00 12 .0000E+00 13 .0000E+00 14  
.0000E+00 15 .0000E+00 16 .0000E+00  
20158 17 .0000E+00 18 .0000E+00 19 .0000E+00 20 .0000E+00 21 .0000E+00 22  
.0000E+00 23 .0000E+00 24 .0000E+00

20159 DAY OF WEEK = SUNDAY  
20160 1 .0000E+00 2 .0000E+00 3 .0000E+00 4 .0000E+00 5 .0000E+00 6  
.0000E+00 7 .0000E+00 8 .0000E+00  
20161 9 .0000E+00 10 .0000E+00 11 .0000E+00 12 .0000E+00 13 .0000E+00 14  
.0000E+00 15 .0000E+00 16 .0000E+00  
20162 17 .0000E+00 18 .0000E+00 19 .0000E+00 20 .0000E+00 21 .0000E+00 22  
.0000E+00 23 .0000E+00 24 .0000E+00

20163 \*\*\* AERMOD - VERSION 23132 \*\*\* \*\*\* C:\Users\Alyssa  
Barnett\Desktop\HRA\15638\15638-02a Ops\15638-02a Op \*\*\* 08/15/24

20164 \*\*\* AERMET - VERSION 16216 \*\*\*  
\*\*\* \*\*\*  
20:32:18

20165 PAGE 387  
20166 \*\*\* MODELOPTs: RegDFAULT CONC ELEV FLGPOL URBAN ADJ\_U\*  
20167

20168 \* SOURCE EMISSION RATE SCALARS WHICH VARY DIURNALLY AND BY DAY OF  
WEEK (HRDOW) \*  
20169

20170 SOURCE ID = VOL365 ; SOURCE TYPE = VOLUME :  
20171 HOUR SCALAR HOUR SCALAR HOUR SCALAR HOUR SCALAR HOUR SCALAR HOUR  
SCALAR HOUR SCALAR HOUR SCALAR  
20172 - - - - -  
- - - - -

20173 DAY OF WEEK = WEEKDAY  
20174 1 .0000E+00 2 .0000E+00 3 .0000E+00 4 .0000E+00 5 .0000E+00 6  
.0000E+00 7 .0000E+00 8 .1000E+01

20175 9 .1000E+01 10 .1000E+01 11 .1000E+01 12 .1000E+01 13 .1000E+01 14  
.1000E+01 15 .1000E+01 16 .0000E+00  
20176 17 .0000E+00 18 .0000E+00 19 .0000E+00 20 .0000E+00 21 .0000E+00 22  
.0000E+00 23 .0000E+00 24 .0000E+00

DAY OF WEEK = SATURDAY

20178 1 .0000E+00 2 .0000E+00 3 .0000E+00 4 .0000E+00 5 .0000E+00 6  
.0000E+00 7 .0000E+00 8 .0000E+00  
20179 9 .0000E+00 10 .0000E+00 11 .0000E+00 12 .0000E+00 13 .0000E+00 14  
.0000E+00 15 .0000E+00 16 .0000E+00

20180 17 .0000E+00 18 .0000E+00 19 .0000E+00 20 .0000E+00 21 .0000E+00 22  
.0000E+00 23 .0000E+00 24 .0000E+00

DAY OF WEEK = SUNDAY

20181 1 .0000E+00 2 .0000E+00 3 .0000E+00 4 .0000E+00 5 .0000E+00 6  
.0000E+00 7 .0000E+00 8 .0000E+00  
20183 9 .0000E+00 10 .0000E+00 11 .0000E+00 12 .0000E+00 13 .0000E+00 14  
.0000E+00 15 .0000E+00 16 .0000E+00

20184 17 .0000E+00 18 .0000E+00 19 .0000E+00 20 .0000E+00 21 .0000E+00 22  
.0000E+00 23 .0000E+00 24 .0000E+00

20185 \*\*\* AERMOD - VERSION 23132 \*\*\* C:\Users\Alyssa  
Barnett\Desktop\HRA\15638\15638-02a Ops\15638-02a Op \*\*\* 08/15/24

20186 \*\*\* AERMET - VERSION 16216 \*\*\*  
\*\*\*

20:32:18

20187

PAGE 388

20188 \*\*\* MODELOPTs: RegDFAULT CONC ELEV FLGPOL URBAN ADJ\_U\*

20189

20190 \* SOURCE EMISSION RATE SCALARS WHICH VARY DIURNALLY AND BY DAY OF  
WEEK (HRDOW) \*

20191

20192 SOURCE ID = VOL366 ; SOURCE TYPE = VOLUME :

20193 HOUR SCALAR HOUR SCALAR HOUR SCALAR HOUR SCALAR HOUR SCALAR HOUR  
SCALAR HOUR SCALAR HOUR SCALAR

20194 - - - - -

DAY OF WEEK = WEEKDAY

20195 1 .0000E+00 2 .0000E+00 3 .0000E+00 4 .0000E+00 5 .0000E+00 6  
.0000E+00 7 .0000E+00 8 .1000E+01  
20197 9 .1000E+01 10 .1000E+01 11 .1000E+01 12 .1000E+01 13 .1000E+01 14  
.1000E+01 15 .1000E+01 16 .0000E+00

20198 17 .0000E+00 18 .0000E+00 19 .0000E+00 20 .0000E+00 21 .0000E+00 22  
.0000E+00 23 .0000E+00 24 .0000E+00

DAY OF WEEK = SATURDAY

20199 1 .0000E+00 2 .0000E+00 3 .0000E+00 4 .0000E+00 5 .0000E+00 6  
.0000E+00 7 .0000E+00 8 .0000E+00  
20201 9 .0000E+00 10 .0000E+00 11 .0000E+00 12 .0000E+00 13 .0000E+00 14  
.0000E+00 15 .0000E+00 16 .0000E+00

20202 17 .0000E+00 18 .0000E+00 19 .0000E+00 20 .0000E+00 21 .0000E+00 22  
.0000E+00 23 .0000E+00 24 .0000E+00

DAY OF WEEK = SUNDAY

20203 1 .0000E+00 2 .0000E+00 3 .0000E+00 4 .0000E+00 5 .0000E+00 6  
.0000E+00 7 .0000E+00 8 .0000E+00  
20205 9 .0000E+00 10 .0000E+00 11 .0000E+00 12 .0000E+00 13 .0000E+00 14  
.0000E+00 15 .0000E+00 16 .0000E+00

20206 17 .0000E+00 18 .0000E+00 19 .0000E+00 20 .0000E+00 21 .0000E+00 22  
.0000E+00 23 .0000E+00 24 .0000E+00

20207 \*\*\* AERMOD - VERSION 23132 \*\*\* C:\Users\Alyssa  
Barnett\Desktop\HRA\15638\15638-02a Ops\15638-02a Op \*\*\* 08/15/24

20208 \*\*\* AERMET - VERSION 16216 \*\*\*  
\*\*\*

20:32:18

20209

PAGE 389

20210 \*\*\* MODELOPTs: RegDFAULT CONC ELEV FLGPOL URBAN ADJ\_U\*

20211

20212 \* SOURCE EMISSION RATE SCALARS WHICH VARY DIURNALLY AND BY DAY OF

WEEK (HRDOW) \*

20213

20214

SOURCE ID = VOL367 ; SOURCE TYPE = VOLUME :

20215

HOUR SCALAR HOUR SCALAR HOUR SCALAR HOUR SCALAR HOUR SCALAR HOUR
SCALAR HOUR SCALAR HOUR SCALAR

20216

-----
-----

20217

DAY OF WEEK = WEEKDAY

20218

1 .0000E+00 2 .0000E+00 3 .0000E+00 4 .0000E+00 5 .0000E+00 6
.0000E+00 7 .0000E+00 8 .1000E+01

20219

9 .1000E+01 10 .1000E+01 11 .1000E+01 12 .1000E+01 13 .1000E+01 14
.1000E+01 15 .1000E+01 16 .0000E+00

20220

17 .0000E+00 18 .0000E+00 19 .0000E+00 20 .0000E+00 21 .0000E+00 22
.0000E+00 23 .0000E+00 24 .0000E+00

20221

DAY OF WEEK = SATURDAY

20222

1 .0000E+00 2 .0000E+00 3 .0000E+00 4 .0000E+00 5 .0000E+00 6
.0000E+00 7 .0000E+00 8 .0000E+00

20223

9 .0000E+00 10 .0000E+00 11 .0000E+00 12 .0000E+00 13 .0000E+00 14
.0000E+00 15 .0000E+00 16 .0000E+00

20224

17 .0000E+00 18 .0000E+00 19 .0000E+00 20 .0000E+00 21 .0000E+00 22
.0000E+00 23 .0000E+00 24 .0000E+00

20225

DAY OF WEEK = SUNDAY

20226

1 .0000E+00 2 .0000E+00 3 .0000E+00 4 .0000E+00 5 .0000E+00 6
.0000E+00 7 .0000E+00 8 .0000E+00

20227

9 .0000E+00 10 .0000E+00 11 .0000E+00 12 .0000E+00 13 .0000E+00 14
.0000E+00 15 .0000E+00 16 .0000E+00

20228

17 .0000E+00 18 .0000E+00 19 .0000E+00 20 .0000E+00 21 .0000E+00 22
.0000E+00 23 .0000E+00 24 .0000E+00

20229

\*\*\* AERMOD - VERSION 23132 \*\*\* C:\Users\Alyssa
Barnett\Desktop\HRA\15638\15638-02a Ops\15638-02a Op \*\*\* 08/15/24

20230

\*\*\* AERMET - VERSION 16216 \*\*\*
\*\*\*
20:32:18

20231

PAGE 390

20232

\*\*\* MODELOPTs: RegDFAULT CONC ELEV FLGPOL URBAN ADJ\_U\*

20233

\* SOURCE EMISSION RATE SCALARS WHICH VARY DIURNALLY AND BY DAY OF
WEEK (HRDOW) \*

20234

20235

SOURCE ID = VOL368 ; SOURCE TYPE = VOLUME :

20236

HOUR SCALAR HOUR SCALAR HOUR SCALAR HOUR SCALAR HOUR SCALAR HOUR
SCALAR HOUR SCALAR HOUR SCALAR

20237

20238

-----
-----

20239

DAY OF WEEK = WEEKDAY

20240

1 .0000E+00 2 .0000E+00 3 .0000E+00 4 .0000E+00 5 .0000E+00 6
.0000E+00 7 .0000E+00 8 .1000E+01

20241

9 .1000E+01 10 .1000E+01 11 .1000E+01 12 .1000E+01 13 .1000E+01 14
.1000E+01 15 .1000E+01 16 .0000E+00

20242

17 .0000E+00 18 .0000E+00 19 .0000E+00 20 .0000E+00 21 .0000E+00 22
.0000E+00 23 .0000E+00 24 .0000E+00

20243

DAY OF WEEK = SATURDAY

20244

1 .0000E+00 2 .0000E+00 3 .0000E+00 4 .0000E+00 5 .0000E+00 6
.0000E+00 7 .0000E+00 8 .0000E+00

20245

9 .0000E+00 10 .0000E+00 11 .0000E+00 12 .0000E+00 13 .0000E+00 14
.0000E+00 15 .0000E+00 16 .0000E+00

20246

17 .0000E+00 18 .0000E+00 19 .0000E+00 20 .0000E+00 21 .0000E+00 22
.0000E+00 23 .0000E+00 24 .0000E+00

20247

DAY OF WEEK = SUNDAY

20248

1 .0000E+00 2 .0000E+00 3 .0000E+00 4 .0000E+00 5 .0000E+00 6
.0000E+00 7 .0000E+00 8 .0000E+00

20249

9 .0000E+00 10 .0000E+00 11 .0000E+00 12 .0000E+00 13 .0000E+00 14
.0000E+00 15 .0000E+00 16 .0000E+00

20250

17 .0000E+00 18 .0000E+00 19 .0000E+00 20 .0000E+00 21 .0000E+00 22
.0000E+00 23 .0000E+00 24 .0000E+00

20251 \*\*\* AERMOD - VERSION 23132 \*\*\* C:\Users\Alyssa Barnett\Desktop\HRA\15638\15638-02a Ops\15638-02a Op \*\*\* 08/15/24

20252 \*\*\* AERMET - VERSION 16216 \*\*\*  
\*\*\*

20:32:18

20253

PAGE 391

20254 \*\*\* MODELOPTs: RegDFAULT CONC ELEV FLGPOL URBAN ADJ\_U\*

20255

20256 \* SOURCE EMISSION RATE SCALARS WHICH VARY DIURNALLY AND BY DAY OF WEEK (HRDOW) \*

20257

20258 SOURCE ID = VOL369 ; SOURCE TYPE = VOLUME :

20259 HOUR SCALAR HOUR SCALAR HOUR SCALAR HOUR SCALAR HOUR SCALAR HOUR  
SCALAR HOUR SCALAR HOUR SCALAR

20260 -----

20261 DAY OF WEEK = WEEKDAY

20262 1 .0000E+00 2 .0000E+00 3 .0000E+00 4 .0000E+00 5 .0000E+00 6  
.0000E+00 7 .0000E+00 8 .1000E+01

20263 9 .1000E+01 10 .1000E+01 11 .1000E+01 12 .1000E+01 13 .1000E+01 14  
.1000E+01 15 .1000E+01 16 .0000E+00

20264 17 .0000E+00 18 .0000E+00 19 .0000E+00 20 .0000E+00 21 .0000E+00 22  
.0000E+00 23 .0000E+00 24 .0000E+00

20265 DAY OF WEEK = SATURDAY

20266 1 .0000E+00 2 .0000E+00 3 .0000E+00 4 .0000E+00 5 .0000E+00 6  
.0000E+00 7 .0000E+00 8 .0000E+00

20267 9 .0000E+00 10 .0000E+00 11 .0000E+00 12 .0000E+00 13 .0000E+00 14  
.0000E+00 15 .0000E+00 16 .0000E+00

20268 17 .0000E+00 18 .0000E+00 19 .0000E+00 20 .0000E+00 21 .0000E+00 22  
.0000E+00 23 .0000E+00 24 .0000E+00

20269 DAY OF WEEK = SUNDAY

20270 1 .0000E+00 2 .0000E+00 3 .0000E+00 4 .0000E+00 5 .0000E+00 6  
.0000E+00 7 .0000E+00 8 .0000E+00

20271 9 .0000E+00 10 .0000E+00 11 .0000E+00 12 .0000E+00 13 .0000E+00 14  
.0000E+00 15 .0000E+00 16 .0000E+00

20272 17 .0000E+00 18 .0000E+00 19 .0000E+00 20 .0000E+00 21 .0000E+00 22  
.0000E+00 23 .0000E+00 24 .0000E+00

20273 \*\*\* AERMOD - VERSION 23132 \*\*\* C:\Users\Alyssa Barnett\Desktop\HRA\15638\15638-02a Ops\15638-02a Op \*\*\* 08/15/24

20274 \*\*\* AERMET - VERSION 16216 \*\*\*  
\*\*\*

20:32:18

20275

PAGE 392

20276 \*\*\* MODELOPTs: RegDFAULT CONC ELEV FLGPOL URBAN ADJ\_U\*

20277

20278 \* SOURCE EMISSION RATE SCALARS WHICH VARY DIURNALLY AND BY DAY OF WEEK (HRDOW) \*

20279

20280 SOURCE ID = VOL370 ; SOURCE TYPE = VOLUME :

20281 HOUR SCALAR HOUR SCALAR HOUR SCALAR HOUR SCALAR HOUR SCALAR HOUR  
SCALAR HOUR SCALAR HOUR SCALAR

20282 -----

20283 DAY OF WEEK = WEEKDAY

20284 1 .0000E+00 2 .0000E+00 3 .0000E+00 4 .0000E+00 5 .0000E+00 6  
.0000E+00 7 .0000E+00 8 .1000E+01

20285 9 .1000E+01 10 .1000E+01 11 .1000E+01 12 .1000E+01 13 .1000E+01 14  
.1000E+01 15 .1000E+01 16 .0000E+00

20286 17 .0000E+00 18 .0000E+00 19 .0000E+00 20 .0000E+00 21 .0000E+00 22  
.0000E+00 23 .0000E+00 24 .0000E+00

20287 DAY OF WEEK = SATURDAY

20288 1 .0000E+00 2 .0000E+00 3 .0000E+00 4 .0000E+00 5 .0000E+00 6  
.0000E+00 7 .0000E+00 8 .0000E+00

20289 9 .0000E+00 10 .0000E+00 11 .0000E+00 12 .0000E+00 13 .0000E+00 14



.0000E+00 15 .0000E+00 16 .0000E+00  
20290 17 .0000E+00 18 .0000E+00 19 .0000E+00 20 .0000E+00 21 .0000E+00 22  
.0000E+00 23 .0000E+00 24 .0000E+00

20291 DAY OF WEEK = SUNDAY

20292 1 .0000E+00 2 .0000E+00 3 .0000E+00 4 .0000E+00 5 .0000E+00 6  
.0000E+00 7 .0000E+00 8 .0000E+00

20293 9 .0000E+00 10 .0000E+00 11 .0000E+00 12 .0000E+00 13 .0000E+00 14  
.0000E+00 15 .0000E+00 16 .0000E+00

20294 17 .0000E+00 18 .0000E+00 19 .0000E+00 20 .0000E+00 21 .0000E+00 22  
.0000E+00 23 .0000E+00 24 .0000E+00

20295 \*\*\* AERMOD - VERSION 23132 \*\*\* C:\Users\Alyssa  
Barnett\Desktop\HRA\15638\15638-02a Ops\15638-02a Op \*\*\* 08/15/24

20296 \*\*\* AERMET - VERSION 16216 \*\*\*  
\*\*\*

20:32:18

20297

PAGE 393

20298 \*\*\* MODELOPTs: RegDFAULT CONC ELEV FLGPOL URBAN ADJ\_U\*

20299  
20300 \* SOURCE EMISSION RATE SCALARS WHICH VARY DIURNALLY AND BY DAY OF  
WEEK (HRDOW) \*

20301

20302 SOURCE ID = VOL371 ; SOURCE TYPE = VOLUME :  
20303 HOUR SCALAR HOUR SCALAR HOUR SCALAR HOUR SCALAR HOUR SCALAR HOUR  
SCALAR HOUR SCALAR HOUR SCALAR

20304 - - - - -  
- - - - -

20305 DAY OF WEEK = WEEKDAY

20306 1 .0000E+00 2 .0000E+00 3 .0000E+00 4 .0000E+00 5 .0000E+00 6  
.0000E+00 7 .0000E+00 8 .1000E+01

20307 9 .1000E+01 10 .1000E+01 11 .1000E+01 12 .1000E+01 13 .1000E+01 14  
.1000E+01 15 .1000E+01 16 .0000E+00

20308 17 .0000E+00 18 .0000E+00 19 .0000E+00 20 .0000E+00 21 .0000E+00 22  
.0000E+00 23 .0000E+00 24 .0000E+00

20309 DAY OF WEEK = SATURDAY

20310 1 .0000E+00 2 .0000E+00 3 .0000E+00 4 .0000E+00 5 .0000E+00 6  
.0000E+00 7 .0000E+00 8 .0000E+00

20311 9 .0000E+00 10 .0000E+00 11 .0000E+00 12 .0000E+00 13 .0000E+00 14  
.0000E+00 15 .0000E+00 16 .0000E+00

20312 17 .0000E+00 18 .0000E+00 19 .0000E+00 20 .0000E+00 21 .0000E+00 22  
.0000E+00 23 .0000E+00 24 .0000E+00

20313 DAY OF WEEK = SUNDAY

20314 1 .0000E+00 2 .0000E+00 3 .0000E+00 4 .0000E+00 5 .0000E+00 6  
.0000E+00 7 .0000E+00 8 .0000E+00

20315 9 .0000E+00 10 .0000E+00 11 .0000E+00 12 .0000E+00 13 .0000E+00 14  
.0000E+00 15 .0000E+00 16 .0000E+00

20316 17 .0000E+00 18 .0000E+00 19 .0000E+00 20 .0000E+00 21 .0000E+00 22  
.0000E+00 23 .0000E+00 24 .0000E+00

20317 \*\*\* AERMOD - VERSION 23132 \*\*\* C:\Users\Alyssa  
Barnett\Desktop\HRA\15638\15638-02a Ops\15638-02a Op \*\*\* 08/15/24

20318 \*\*\* AERMET - VERSION 16216 \*\*\*  
\*\*\*

20:32:18

20319

PAGE 394

20320 \*\*\* MODELOPTs: RegDFAULT CONC ELEV FLGPOL URBAN ADJ\_U\*

20321  
20322 \* SOURCE EMISSION RATE SCALARS WHICH VARY DIURNALLY AND BY DAY OF  
WEEK (HRDOW) \*

20323

20324 SOURCE ID = VOL372 ; SOURCE TYPE = VOLUME :  
20325 HOUR SCALAR HOUR SCALAR HOUR SCALAR HOUR SCALAR HOUR SCALAR HOUR  
SCALAR HOUR SCALAR HOUR SCALAR

20326 - - - - -  
- - - - -

20327 DAY OF WEEK = WEEKDAY

20328 1 .0000E+00 2 .0000E+00 3 .0000E+00 4 .0000E+00 5 .0000E+00 6  
.0000E+00 7 .0000E+00 8 .1000E+01  
20329 9 .1000E+01 10 .1000E+01 11 .1000E+01 12 .1000E+01 13 .1000E+01 14  
.1000E+01 15 .1000E+01 16 .0000E+00  
20330 17 .0000E+00 18 .0000E+00 19 .0000E+00 20 .0000E+00 21 .0000E+00 22  
.0000E+00 23 .0000E+00 24 .0000E+00

DAY OF WEEK = SATURDAY

20331 1 .0000E+00 2 .0000E+00 3 .0000E+00 4 .0000E+00 5 .0000E+00 6  
.0000E+00 7 .0000E+00 8 .0000E+00  
20333 9 .0000E+00 10 .0000E+00 11 .0000E+00 12 .0000E+00 13 .0000E+00 14  
.0000E+00 15 .0000E+00 16 .0000E+00  
20334 17 .0000E+00 18 .0000E+00 19 .0000E+00 20 .0000E+00 21 .0000E+00 22  
.0000E+00 23 .0000E+00 24 .0000E+00

DAY OF WEEK = SUNDAY

20335 1 .0000E+00 2 .0000E+00 3 .0000E+00 4 .0000E+00 5 .0000E+00 6  
.0000E+00 7 .0000E+00 8 .0000E+00  
20337 9 .0000E+00 10 .0000E+00 11 .0000E+00 12 .0000E+00 13 .0000E+00 14  
.0000E+00 15 .0000E+00 16 .0000E+00  
20338 17 .0000E+00 18 .0000E+00 19 .0000E+00 20 .0000E+00 21 .0000E+00 22  
.0000E+00 23 .0000E+00 24 .0000E+00

20339 \*\*\* AERMOD - VERSION 23132 \*\*\* C:\Users\Alyssa  
Barnett\Desktop\HRA\15638\15638-02a Ops\15638-02a Op \*\*\* 08/15/24

20340 \*\*\* AERMET - VERSION 16216 \*\*\*  
\*\*\*  
20:32:18

\*\*\*

20341

PAGE 395

20342 \*\*\* MODELOPTs: RegDFAULT CONC ELEV FLGPOL URBAN ADJ\_U\*

20343

20344 \* SOURCE EMISSION RATE SCALARS WHICH VARY DIURNALLY AND BY DAY OF  
WEEK (HRDOW) \*

20345

20346 SOURCE ID = VOL373 ; SOURCE TYPE = VOLUME :

20347 HOUR SCALAR HOUR SCALAR HOUR SCALAR HOUR SCALAR HOUR SCALAR HOUR  
SCALAR HOUR SCALAR HOUR SCALAR

20348 - - - - -

DAY OF WEEK = WEEKDAY

20349 1 .0000E+00 2 .0000E+00 3 .0000E+00 4 .0000E+00 5 .0000E+00 6  
.0000E+00 7 .0000E+00 8 .1000E+01  
20351 9 .1000E+01 10 .1000E+01 11 .1000E+01 12 .1000E+01 13 .1000E+01 14  
.1000E+01 15 .1000E+01 16 .0000E+00  
20352 17 .0000E+00 18 .0000E+00 19 .0000E+00 20 .0000E+00 21 .0000E+00 22  
.0000E+00 23 .0000E+00 24 .0000E+00

DAY OF WEEK = SATURDAY

20353 1 .0000E+00 2 .0000E+00 3 .0000E+00 4 .0000E+00 5 .0000E+00 6  
.0000E+00 7 .0000E+00 8 .0000E+00  
20355 9 .0000E+00 10 .0000E+00 11 .0000E+00 12 .0000E+00 13 .0000E+00 14  
.0000E+00 15 .0000E+00 16 .0000E+00  
20356 17 .0000E+00 18 .0000E+00 19 .0000E+00 20 .0000E+00 21 .0000E+00 22  
.0000E+00 23 .0000E+00 24 .0000E+00

DAY OF WEEK = SUNDAY

20357 1 .0000E+00 2 .0000E+00 3 .0000E+00 4 .0000E+00 5 .0000E+00 6  
.0000E+00 7 .0000E+00 8 .0000E+00  
20359 9 .0000E+00 10 .0000E+00 11 .0000E+00 12 .0000E+00 13 .0000E+00 14  
.0000E+00 15 .0000E+00 16 .0000E+00  
20360 17 .0000E+00 18 .0000E+00 19 .0000E+00 20 .0000E+00 21 .0000E+00 22  
.0000E+00 23 .0000E+00 24 .0000E+00

20361 \*\*\* AERMOD - VERSION 23132 \*\*\* C:\Users\Alyssa  
Barnett\Desktop\HRA\15638\15638-02a Ops\15638-02a Op \*\*\* 08/15/24

20362 \*\*\* AERMET - VERSION 16216 \*\*\*  
\*\*\*  
20:32:18

\*\*\*

20363

PAGE 396

20364 \*\*\* MODELOPTs: RegDFAULT CONC ELEV FLGPOL URBAN ADJ\_U\*

20365  
20366

\* SOURCE EMISSION RATE SCALARS WHICH VARY DIURNALLY AND BY DAY OF WEEK (HRDOW) \*

20367

20368 SOURCE ID = VOL374 ; SOURCE TYPE = VOLUME :  
20369 HOUR SCALAR HOUR SCALAR HOUR SCALAR HOUR SCALAR HOUR SCALAR HOUR  
SCALAR HOUR SCALAR HOUR SCALAR

20370 - - - - -  
- - - - -

20371 DAY OF WEEK = WEEKDAY  
20372 1 .0000E+00 2 .0000E+00 3 .0000E+00 4 .0000E+00 5 .0000E+00 6  
.0000E+00 7 .0000E+00 8 .1000E+01  
20373 9 .1000E+01 10 .1000E+01 11 .1000E+01 12 .1000E+01 13 .1000E+01 14  
.1000E+01 15 .1000E+01 16 .0000E+00  
20374 17 .0000E+00 18 .0000E+00 19 .0000E+00 20 .0000E+00 21 .0000E+00 22  
.0000E+00 23 .0000E+00 24 .0000E+00

20375 DAY OF WEEK = SATURDAY  
20376 1 .0000E+00 2 .0000E+00 3 .0000E+00 4 .0000E+00 5 .0000E+00 6  
.0000E+00 7 .0000E+00 8 .0000E+00  
20377 9 .0000E+00 10 .0000E+00 11 .0000E+00 12 .0000E+00 13 .0000E+00 14  
.0000E+00 15 .0000E+00 16 .0000E+00  
20378 17 .0000E+00 18 .0000E+00 19 .0000E+00 20 .0000E+00 21 .0000E+00 22  
.0000E+00 23 .0000E+00 24 .0000E+00

20379 DAY OF WEEK = SUNDAY  
20380 1 .0000E+00 2 .0000E+00 3 .0000E+00 4 .0000E+00 5 .0000E+00 6  
.0000E+00 7 .0000E+00 8 .0000E+00  
20381 9 .0000E+00 10 .0000E+00 11 .0000E+00 12 .0000E+00 13 .0000E+00 14  
.0000E+00 15 .0000E+00 16 .0000E+00  
20382 17 .0000E+00 18 .0000E+00 19 .0000E+00 20 .0000E+00 21 .0000E+00 22  
.0000E+00 23 .0000E+00 24 .0000E+00

20383 \*\*\* AERMOD - VERSION 23132 \*\*\* C:\Users\Alyssa  
Barnett\Desktop\HRA\15638\15638-02a Ops\15638-02a Op \*\*\* 08/15/24  
20384 \*\*\* AERMET - VERSION 16216 \*\*\*  
\*\*\* \*\*\*  
20:32:18

20385

PAGE 397  
20386 \*\*\* MODELOPTs: RegDFAULT CONC ELEV FLGPOL URBAN ADJ\_U\*  
20387

20388 \* SOURCE EMISSION RATE SCALARS WHICH VARY DIURNALLY AND BY DAY OF WEEK (HRDOW) \*

20389

20390 SOURCE ID = VOL375 ; SOURCE TYPE = VOLUME :  
20391 HOUR SCALAR HOUR SCALAR HOUR SCALAR HOUR SCALAR HOUR SCALAR HOUR  
SCALAR HOUR SCALAR HOUR SCALAR

20392 - - - - -  
- - - - -

20393 DAY OF WEEK = WEEKDAY  
20394 1 .0000E+00 2 .0000E+00 3 .0000E+00 4 .0000E+00 5 .0000E+00 6  
.0000E+00 7 .0000E+00 8 .1000E+01  
20395 9 .1000E+01 10 .1000E+01 11 .1000E+01 12 .1000E+01 13 .1000E+01 14  
.1000E+01 15 .1000E+01 16 .0000E+00  
20396 17 .0000E+00 18 .0000E+00 19 .0000E+00 20 .0000E+00 21 .0000E+00 22  
.0000E+00 23 .0000E+00 24 .0000E+00

20397 DAY OF WEEK = SATURDAY  
20398 1 .0000E+00 2 .0000E+00 3 .0000E+00 4 .0000E+00 5 .0000E+00 6  
.0000E+00 7 .0000E+00 8 .0000E+00  
20399 9 .0000E+00 10 .0000E+00 11 .0000E+00 12 .0000E+00 13 .0000E+00 14  
.0000E+00 15 .0000E+00 16 .0000E+00  
20400 17 .0000E+00 18 .0000E+00 19 .0000E+00 20 .0000E+00 21 .0000E+00 22  
.0000E+00 23 .0000E+00 24 .0000E+00

20401 DAY OF WEEK = SUNDAY  
20402 1 .0000E+00 2 .0000E+00 3 .0000E+00 4 .0000E+00 5 .0000E+00 6  
.0000E+00 7 .0000E+00 8 .0000E+00  
20403 9 .0000E+00 10 .0000E+00 11 .0000E+00 12 .0000E+00 13 .0000E+00 14  
.0000E+00 15 .0000E+00 16 .0000E+00

20404 17 .0000E+00 18 .0000E+00 19 .0000E+00 20 .0000E+00 21 .0000E+00 22  
.0000E+00 23 .0000E+00 24 .0000E+00

20405 \*\*\* AERMOD - VERSION 23132 \*\*\* C:\Users\Alyssa  
Barnett\Desktop\HRA\15638\15638-02a Ops\15638-02a Op \*\*\* 08/15/24

20406 \*\*\* AERMET - VERSION 16216 \*\*\*  
\*\*\* \*\*\*  
20:32:18

20407 PAGE 398

20408 \*\*\* MODELOPTs: RegDFAULT CONC ELEV FLGPOL URBAN ADJ\_U\*  
20409  
20410 \* SOURCE EMISSION RATE SCALARS WHICH VARY DIURNALLY AND BY DAY OF  
WEEK (HRDOW) \*

20411 SOURCE ID = VOL376 ; SOURCE TYPE = VOLUME :  
20412 HOUR SCALAR HOUR SCALAR HOUR SCALAR HOUR SCALAR HOUR SCALAR HOUR  
20413 SCALAR HOUR SCALAR HOUR SCALAR  
20414 - - - - -

20415 DAY OF WEEK = WEEKDAY  
20416 1 .0000E+00 2 .0000E+00 3 .0000E+00 4 .0000E+00 5 .0000E+00 6  
.0000E+00 7 .0000E+00 8 .1000E+01  
20417 9 .1000E+01 10 .1000E+01 11 .1000E+01 12 .1000E+01 13 .1000E+01 14  
.1000E+01 15 .1000E+01 16 .0000E+00  
20418 17 .0000E+00 18 .0000E+00 19 .0000E+00 20 .0000E+00 21 .0000E+00 22  
.0000E+00 23 .0000E+00 24 .0000E+00

20419 DAY OF WEEK = SATURDAY  
20420 1 .0000E+00 2 .0000E+00 3 .0000E+00 4 .0000E+00 5 .0000E+00 6  
.0000E+00 7 .0000E+00 8 .0000E+00  
20421 9 .0000E+00 10 .0000E+00 11 .0000E+00 12 .0000E+00 13 .0000E+00 14  
.0000E+00 15 .0000E+00 16 .0000E+00  
20422 17 .0000E+00 18 .0000E+00 19 .0000E+00 20 .0000E+00 21 .0000E+00 22  
.0000E+00 23 .0000E+00 24 .0000E+00

20423 DAY OF WEEK = SUNDAY  
20424 1 .0000E+00 2 .0000E+00 3 .0000E+00 4 .0000E+00 5 .0000E+00 6  
.0000E+00 7 .0000E+00 8 .0000E+00  
20425 9 .0000E+00 10 .0000E+00 11 .0000E+00 12 .0000E+00 13 .0000E+00 14  
.0000E+00 15 .0000E+00 16 .0000E+00  
20426 17 .0000E+00 18 .0000E+00 19 .0000E+00 20 .0000E+00 21 .0000E+00 22  
.0000E+00 23 .0000E+00 24 .0000E+00

20427 \*\*\* AERMOD - VERSION 23132 \*\*\* C:\Users\Alyssa  
Barnett\Desktop\HRA\15638\15638-02a Ops\15638-02a Op \*\*\* 08/15/24

20428 \*\*\* AERMET - VERSION 16216 \*\*\*  
\*\*\* \*\*\*  
20:32:18

20429 PAGE 399

20430 \*\*\* MODELOPTs: RegDFAULT CONC ELEV FLGPOL URBAN ADJ\_U\*  
20431  
20432 \* SOURCE EMISSION RATE SCALARS WHICH VARY DIURNALLY AND BY DAY OF  
WEEK (HRDOW) \*

20433 SOURCE ID = VOL378 ; SOURCE TYPE = VOLUME :  
20434 HOUR SCALAR HOUR SCALAR HOUR SCALAR HOUR SCALAR HOUR SCALAR HOUR  
20435 SCALAR HOUR SCALAR HOUR SCALAR  
20436 - - - - -

20437 DAY OF WEEK = WEEKDAY  
20438 1 .0000E+00 2 .0000E+00 3 .0000E+00 4 .0000E+00 5 .0000E+00 6  
.0000E+00 7 .0000E+00 8 .1000E+01  
20439 9 .1000E+01 10 .1000E+01 11 .1000E+01 12 .1000E+01 13 .1000E+01 14  
.1000E+01 15 .1000E+01 16 .0000E+00  
20440 17 .0000E+00 18 .0000E+00 19 .0000E+00 20 .0000E+00 21 .0000E+00 22  
.0000E+00 23 .0000E+00 24 .0000E+00

20441 DAY OF WEEK = SATURDAY  
20442 1 .0000E+00 2 .0000E+00 3 .0000E+00 4 .0000E+00 5 .0000E+00 6

20443 .0000E+00 7 .0000E+00 8 .0000E+00  
9 .0000E+00 10 .0000E+00 11 .0000E+00 12 .0000E+00 13 .0000E+00 14  
.0000E+00 15 .0000E+00 16 .0000E+00  
20444 17 .0000E+00 18 .0000E+00 19 .0000E+00 20 .0000E+00 21 .0000E+00 22  
.0000E+00 23 .0000E+00 24 .0000E+00

DAY OF WEEK = SUNDAY

20446 1 .0000E+00 2 .0000E+00 3 .0000E+00 4 .0000E+00 5 .0000E+00 6  
.0000E+00 7 .0000E+00 8 .0000E+00  
20447 9 .0000E+00 10 .0000E+00 11 .0000E+00 12 .0000E+00 13 .0000E+00 14  
.0000E+00 15 .0000E+00 16 .0000E+00  
20448 17 .0000E+00 18 .0000E+00 19 .0000E+00 20 .0000E+00 21 .0000E+00 22  
.0000E+00 23 .0000E+00 24 .0000E+00

\*\*\* AERMOD - VERSION 23132 \*\*\* C:\Users\Alyssa  
Barnett\Desktop\HRA\15638\15638-02a Ops\15638-02a Op \*\*\* 08/15/24

20450 \*\*\* AERMET - VERSION 16216 \*\*\*  
\*\*\*  
20:32:18

PAGE 400

20452 \*\*\* MODELOPTs: RegDFAULT CONC ELEV FLGPOL URBAN ADJ\_U\*  
20453  
20454 \* SOURCE EMISSION RATE SCALARS WHICH VARY DIURNALLY AND BY DAY OF  
WEEK (HRDOW) \*

20455 SOURCE ID = VOL379 ; SOURCE TYPE = VOLUME :  
20456 HOUR SCALAR HOUR SCALAR HOUR SCALAR HOUR SCALAR HOUR SCALAR HOUR  
20457 SCALAR HOUR SCALAR HOUR SCALAR  
20458 - - - - -

DAY OF WEEK = WEEKDAY

20460 1 .0000E+00 2 .0000E+00 3 .0000E+00 4 .0000E+00 5 .0000E+00 6  
.0000E+00 7 .0000E+00 8 .1000E+01  
20461 9 .1000E+01 10 .1000E+01 11 .1000E+01 12 .1000E+01 13 .1000E+01 14  
.1000E+01 15 .1000E+01 16 .0000E+00  
20462 17 .0000E+00 18 .0000E+00 19 .0000E+00 20 .0000E+00 21 .0000E+00 22  
.0000E+00 23 .0000E+00 24 .0000E+00

DAY OF WEEK = SATURDAY

20463 1 .0000E+00 2 .0000E+00 3 .0000E+00 4 .0000E+00 5 .0000E+00 6  
.0000E+00 7 .0000E+00 8 .0000E+00  
20465 9 .0000E+00 10 .0000E+00 11 .0000E+00 12 .0000E+00 13 .0000E+00 14  
.0000E+00 15 .0000E+00 16 .0000E+00  
20466 17 .0000E+00 18 .0000E+00 19 .0000E+00 20 .0000E+00 21 .0000E+00 22  
.0000E+00 23 .0000E+00 24 .0000E+00

DAY OF WEEK = SUNDAY

20467 1 .0000E+00 2 .0000E+00 3 .0000E+00 4 .0000E+00 5 .0000E+00 6  
.0000E+00 7 .0000E+00 8 .0000E+00  
20469 9 .0000E+00 10 .0000E+00 11 .0000E+00 12 .0000E+00 13 .0000E+00 14  
.0000E+00 15 .0000E+00 16 .0000E+00  
20470 17 .0000E+00 18 .0000E+00 19 .0000E+00 20 .0000E+00 21 .0000E+00 22  
.0000E+00 23 .0000E+00 24 .0000E+00

\*\*\* AERMOD - VERSION 23132 \*\*\* C:\Users\Alyssa  
Barnett\Desktop\HRA\15638\15638-02a Ops\15638-02a Op \*\*\* 08/15/24

20472 \*\*\* AERMET - VERSION 16216 \*\*\*  
\*\*\*  
20:32:18

PAGE 401

20474 \*\*\* MODELOPTs: RegDFAULT CONC ELEV FLGPOL URBAN ADJ\_U\*  
20475  
20476 \* SOURCE EMISSION RATE SCALARS WHICH VARY DIURNALLY AND BY DAY OF  
WEEK (HRDOW) \*

20477 SOURCE ID = VOL380 ; SOURCE TYPE = VOLUME :  
20478 HOUR SCALAR HOUR SCALAR HOUR SCALAR HOUR SCALAR HOUR SCALAR HOUR  
20479 SCALAR HOUR SCALAR HOUR SCALAR  
20480 - - - - -

20481 DAY OF WEEK = WEEKDAY  
 20482 1 .0000E+00 2 .0000E+00 3 .0000E+00 4 .0000E+00 5 .0000E+00 6  
 .0000E+00 7 .0000E+00 8 .1000E+01  
 20483 9 .1000E+01 10 .1000E+01 11 .1000E+01 12 .1000E+01 13 .1000E+01 14  
 .1000E+01 15 .1000E+01 16 .0000E+00  
 20484 17 .0000E+00 18 .0000E+00 19 .0000E+00 20 .0000E+00 21 .0000E+00 22  
 .0000E+00 23 .0000E+00 24 .0000E+00

20485 DAY OF WEEK = SATURDAY  
 20486 1 .0000E+00 2 .0000E+00 3 .0000E+00 4 .0000E+00 5 .0000E+00 6  
 .0000E+00 7 .0000E+00 8 .0000E+00  
 20487 9 .0000E+00 10 .0000E+00 11 .0000E+00 12 .0000E+00 13 .0000E+00 14  
 .0000E+00 15 .0000E+00 16 .0000E+00  
 20488 17 .0000E+00 18 .0000E+00 19 .0000E+00 20 .0000E+00 21 .0000E+00 22  
 .0000E+00 23 .0000E+00 24 .0000E+00

20489 DAY OF WEEK = SUNDAY  
 20490 1 .0000E+00 2 .0000E+00 3 .0000E+00 4 .0000E+00 5 .0000E+00 6  
 .0000E+00 7 .0000E+00 8 .0000E+00  
 20491 9 .0000E+00 10 .0000E+00 11 .0000E+00 12 .0000E+00 13 .0000E+00 14  
 .0000E+00 15 .0000E+00 16 .0000E+00  
 20492 17 .0000E+00 18 .0000E+00 19 .0000E+00 20 .0000E+00 21 .0000E+00 22  
 .0000E+00 23 .0000E+00 24 .0000E+00

20493 \*\*\* AERMOD - VERSION 23132 \*\*\* C:\Users\Alyssa  
 Barnett\Desktop\HRA\15638\15638-02a Ops\15638-02a Op \*\*\* 08/15/24  
 20494 \*\*\* AERMET - VERSION 16216 \*\*\*  
 \*\*\*  
 20:32:18

20495 PAGE 402  
 20496 \*\*\* MODELOPTs: RegDFAULT CONC ELEV FLGPOL URBAN ADJ\_U\*  
 20497  
 20498 \* SOURCE EMISSION RATE SCALARS WHICH VARY DIURNALLY AND BY DAY OF  
 WEEK (HRDOW) \*

20499 SOURCE ID = VOL381 ; SOURCE TYPE = VOLUME :  
 20500 HOUR SCALAR HOUR SCALAR HOUR SCALAR HOUR SCALAR HOUR SCALAR HOUR  
 20501 SCALAR HOUR SCALAR HOUR SCALAR  
 20502

20503 DAY OF WEEK = WEEKDAY  
 20504 1 .0000E+00 2 .0000E+00 3 .0000E+00 4 .0000E+00 5 .0000E+00 6  
 .0000E+00 7 .0000E+00 8 .1000E+01  
 20505 9 .1000E+01 10 .1000E+01 11 .1000E+01 12 .1000E+01 13 .1000E+01 14  
 .1000E+01 15 .1000E+01 16 .0000E+00  
 20506 17 .0000E+00 18 .0000E+00 19 .0000E+00 20 .0000E+00 21 .0000E+00 22  
 .0000E+00 23 .0000E+00 24 .0000E+00

20507 DAY OF WEEK = SATURDAY  
 20508 1 .0000E+00 2 .0000E+00 3 .0000E+00 4 .0000E+00 5 .0000E+00 6  
 .0000E+00 7 .0000E+00 8 .0000E+00  
 20509 9 .0000E+00 10 .0000E+00 11 .0000E+00 12 .0000E+00 13 .0000E+00 14  
 .0000E+00 15 .0000E+00 16 .0000E+00  
 20510 17 .0000E+00 18 .0000E+00 19 .0000E+00 20 .0000E+00 21 .0000E+00 22  
 .0000E+00 23 .0000E+00 24 .0000E+00

20511 DAY OF WEEK = SUNDAY  
 20512 1 .0000E+00 2 .0000E+00 3 .0000E+00 4 .0000E+00 5 .0000E+00 6  
 .0000E+00 7 .0000E+00 8 .0000E+00  
 20513 9 .0000E+00 10 .0000E+00 11 .0000E+00 12 .0000E+00 13 .0000E+00 14  
 .0000E+00 15 .0000E+00 16 .0000E+00  
 20514 17 .0000E+00 18 .0000E+00 19 .0000E+00 20 .0000E+00 21 .0000E+00 22  
 .0000E+00 23 .0000E+00 24 .0000E+00

20515 \*\*\* AERMOD - VERSION 23132 \*\*\* C:\Users\Alyssa  
 Barnett\Desktop\HRA\15638\15638-02a Ops\15638-02a Op \*\*\* 08/15/24  
 20516 \*\*\* AERMET - VERSION 16216 \*\*\*  
 \*\*\*  
 20:32:18

20517

20518 \*\*\* MODELOPTs: RegDFAULT CONC ELEV FLGPOL URBAN ADJ\_U\*
20519
20520 \* SOURCE EMISSION RATE SCALARS WHICH VARY DIURNALLY AND BY DAY OF WEEK (HRDOW) \*

20521 SOURCE ID = VOL382 ; SOURCE TYPE = VOLUME :
20522 HOUR SCALAR HOUR SCALAR HOUR SCALAR HOUR SCALAR HOUR SCALAR HOUR
20523 SCALAR HOUR SCALAR HOUR SCALAR

20524 - - - - -

20525 DAY OF WEEK = WEEKDAY
20526 1 .0000E+00 2 .0000E+00 3 .0000E+00 4 .0000E+00 5 .0000E+00 6
.0000E+00 7 .0000E+00 8 .1000E+01
20527 9 .1000E+01 10 .1000E+01 11 .1000E+01 12 .1000E+01 13 .1000E+01 14
.1000E+01 15 .1000E+01 16 .0000E+00
20528 17 .0000E+00 18 .0000E+00 19 .0000E+00 20 .0000E+00 21 .0000E+00 22
.0000E+00 23 .0000E+00 24 .0000E+00

20529 DAY OF WEEK = SATURDAY
20530 1 .0000E+00 2 .0000E+00 3 .0000E+00 4 .0000E+00 5 .0000E+00 6
.0000E+00 7 .0000E+00 8 .0000E+00
20531 9 .0000E+00 10 .0000E+00 11 .0000E+00 12 .0000E+00 13 .0000E+00 14
.0000E+00 15 .0000E+00 16 .0000E+00
20532 17 .0000E+00 18 .0000E+00 19 .0000E+00 20 .0000E+00 21 .0000E+00 22
.0000E+00 23 .0000E+00 24 .0000E+00

20533 DAY OF WEEK = SUNDAY
20534 1 .0000E+00 2 .0000E+00 3 .0000E+00 4 .0000E+00 5 .0000E+00 6
.0000E+00 7 .0000E+00 8 .0000E+00
20535 9 .0000E+00 10 .0000E+00 11 .0000E+00 12 .0000E+00 13 .0000E+00 14
.0000E+00 15 .0000E+00 16 .0000E+00
20536 17 .0000E+00 18 .0000E+00 19 .0000E+00 20 .0000E+00 21 .0000E+00 22
.0000E+00 23 .0000E+00 24 .0000E+00

20537 \*\*\* AERMOD - VERSION 23132 \*\*\* C:\Users\Alyssa
Barnett\Desktop\HRA\15638\15638-02a Ops\15638-02a Op \*\*\* 08/15/24
20538 \*\*\* AERMET - VERSION 16216 \*\*\*
\*\*\*
20:32:18

20540 \*\*\* MODELOPTs: RegDFAULT CONC ELEV FLGPOL URBAN ADJ\_U\*
20541
20542 \* SOURCE EMISSION RATE SCALARS WHICH VARY DIURNALLY AND BY DAY OF WEEK (HRDOW) \*

20543 SOURCE ID = VOL383 ; SOURCE TYPE = VOLUME :
20544 HOUR SCALAR HOUR SCALAR HOUR SCALAR HOUR SCALAR HOUR SCALAR HOUR
20545 SCALAR HOUR SCALAR HOUR SCALAR

20546 - - - - -

20547 DAY OF WEEK = WEEKDAY
20548 1 .0000E+00 2 .0000E+00 3 .0000E+00 4 .0000E+00 5 .0000E+00 6
.0000E+00 7 .0000E+00 8 .1000E+01
20549 9 .1000E+01 10 .1000E+01 11 .1000E+01 12 .1000E+01 13 .1000E+01 14
.1000E+01 15 .1000E+01 16 .0000E+00
20550 17 .0000E+00 18 .0000E+00 19 .0000E+00 20 .0000E+00 21 .0000E+00 22
.0000E+00 23 .0000E+00 24 .0000E+00

20551 DAY OF WEEK = SATURDAY
20552 1 .0000E+00 2 .0000E+00 3 .0000E+00 4 .0000E+00 5 .0000E+00 6
.0000E+00 7 .0000E+00 8 .0000E+00
20553 9 .0000E+00 10 .0000E+00 11 .0000E+00 12 .0000E+00 13 .0000E+00 14
.0000E+00 15 .0000E+00 16 .0000E+00
20554 17 .0000E+00 18 .0000E+00 19 .0000E+00 20 .0000E+00 21 .0000E+00 22
.0000E+00 23 .0000E+00 24 .0000E+00

20555 DAY OF WEEK = SUNDAY
20556 1 .0000E+00 2 .0000E+00 3 .0000E+00 4 .0000E+00 5 .0000E+00 6
.0000E+00 7 .0000E+00 8 .0000E+00

20557 9 .0000E+00 10 .0000E+00 11 .0000E+00 12 .0000E+00 13 .0000E+00 14  
.0000E+00 15 .0000E+00 16 .0000E+00  
20558 17 .0000E+00 18 .0000E+00 19 .0000E+00 20 .0000E+00 21 .0000E+00 22  
.0000E+00 23 .0000E+00 24 .0000E+00

20559 \*\*\* AERMOD - VERSION 23132 \*\*\* C:\Users\Alyssa  
Barnett\Desktop\HRA\15638\15638-02a Ops\15638-02a Op \*\*\* 08/15/24

20560 \*\*\* AERMET - VERSION 16216 \*\*\*  
\*\*\* \*\*\*  
20:32:18

20561 PAGE 405

20562 \*\*\* MODELOPTs: RegDFAULT CONC ELEV FLGPOL URBAN ADJ\_U\*  
20563  
20564 \* SOURCE EMISSION RATE SCALARS WHICH VARY DIURNALLY AND BY DAY OF  
WEEK (HRDOW) \*

20565 SOURCE ID = VOL384 ; SOURCE TYPE = VOLUME :  
20566 HOUR SCALAR HOUR SCALAR HOUR SCALAR HOUR SCALAR HOUR SCALAR HOUR  
20567 SCALAR HOUR SCALAR HOUR SCALAR  
20568 - - - - -

20569 DAY OF WEEK = WEEKDAY  
20570 1 .0000E+00 2 .0000E+00 3 .0000E+00 4 .0000E+00 5 .0000E+00 6  
.0000E+00 7 .0000E+00 8 .1000E+01  
20571 9 .1000E+01 10 .1000E+01 11 .1000E+01 12 .1000E+01 13 .1000E+01 14  
.1000E+01 15 .1000E+01 16 .0000E+00  
20572 17 .0000E+00 18 .0000E+00 19 .0000E+00 20 .0000E+00 21 .0000E+00 22  
.0000E+00 23 .0000E+00 24 .0000E+00

20573 DAY OF WEEK = SATURDAY  
20574 1 .0000E+00 2 .0000E+00 3 .0000E+00 4 .0000E+00 5 .0000E+00 6  
.0000E+00 7 .0000E+00 8 .0000E+00  
20575 9 .0000E+00 10 .0000E+00 11 .0000E+00 12 .0000E+00 13 .0000E+00 14  
.0000E+00 15 .0000E+00 16 .0000E+00  
20576 17 .0000E+00 18 .0000E+00 19 .0000E+00 20 .0000E+00 21 .0000E+00 22  
.0000E+00 23 .0000E+00 24 .0000E+00

20577 DAY OF WEEK = SUNDAY  
20578 1 .0000E+00 2 .0000E+00 3 .0000E+00 4 .0000E+00 5 .0000E+00 6  
.0000E+00 7 .0000E+00 8 .0000E+00  
20579 9 .0000E+00 10 .0000E+00 11 .0000E+00 12 .0000E+00 13 .0000E+00 14  
.0000E+00 15 .0000E+00 16 .0000E+00  
20580 17 .0000E+00 18 .0000E+00 19 .0000E+00 20 .0000E+00 21 .0000E+00 22  
.0000E+00 23 .0000E+00 24 .0000E+00

20581 \*\*\* AERMOD - VERSION 23132 \*\*\* C:\Users\Alyssa  
Barnett\Desktop\HRA\15638\15638-02a Ops\15638-02a Op \*\*\* 08/15/24

20582 \*\*\* AERMET - VERSION 16216 \*\*\*  
\*\*\* \*\*\*  
20:32:18

20583 PAGE 406

20584 \*\*\* MODELOPTs: RegDFAULT CONC ELEV FLGPOL URBAN ADJ\_U\*  
20585  
20586 \* SOURCE EMISSION RATE SCALARS WHICH VARY DIURNALLY AND BY DAY OF  
WEEK (HRDOW) \*

20587 SOURCE ID = VOL385 ; SOURCE TYPE = VOLUME :  
20588 HOUR SCALAR HOUR SCALAR HOUR SCALAR HOUR SCALAR HOUR SCALAR HOUR  
20589 SCALAR HOUR SCALAR HOUR SCALAR  
20590 - - - - -

20591 DAY OF WEEK = WEEKDAY  
20592 1 .0000E+00 2 .0000E+00 3 .0000E+00 4 .0000E+00 5 .0000E+00 6  
.0000E+00 7 .0000E+00 8 .1000E+01  
20593 9 .1000E+01 10 .1000E+01 11 .1000E+01 12 .1000E+01 13 .1000E+01 14  
.1000E+01 15 .1000E+01 16 .0000E+00  
20594 17 .0000E+00 18 .0000E+00 19 .0000E+00 20 .0000E+00 21 .0000E+00 22  
.0000E+00 23 .0000E+00 24 .0000E+00



20595 DAY OF WEEK = SATURDAY  
20596 1 .0000E+00 2 .0000E+00 3 .0000E+00 4 .0000E+00 5 .0000E+00 6  
.0000E+00 7 .0000E+00 8 .0000E+00  
20597 9 .0000E+00 10 .0000E+00 11 .0000E+00 12 .0000E+00 13 .0000E+00 14  
.0000E+00 15 .0000E+00 16 .0000E+00  
20598 17 .0000E+00 18 .0000E+00 19 .0000E+00 20 .0000E+00 21 .0000E+00 22  
.0000E+00 23 .0000E+00 24 .0000E+00

20599 DAY OF WEEK = SUNDAY  
20600 1 .0000E+00 2 .0000E+00 3 .0000E+00 4 .0000E+00 5 .0000E+00 6  
.0000E+00 7 .0000E+00 8 .0000E+00  
20601 9 .0000E+00 10 .0000E+00 11 .0000E+00 12 .0000E+00 13 .0000E+00 14  
.0000E+00 15 .0000E+00 16 .0000E+00  
20602 17 .0000E+00 18 .0000E+00 19 .0000E+00 20 .0000E+00 21 .0000E+00 22  
.0000E+00 23 .0000E+00 24 .0000E+00

20603 \*\*\* AERMOD - VERSION 23132 \*\*\* C:\Users\Alyssa  
Barnett\Desktop\HRA\15638\15638-02a Ops\15638-02a Op \*\*\* 08/15/24  
20604 \*\*\* AERMET - VERSION 16216 \*\*\*  
\*\*\*  
20:32:18

20605 PAGE 407  
20606 \*\*\* MODELOPTs: RegDFAULT CONC ELEV FLGPOL URBAN ADJ\_U\*  
20607  
20608 \* SOURCE EMISSION RATE SCALARS WHICH VARY DIURNALLY AND BY DAY OF  
WEEK (HRDOW) \*

20609 SOURCE ID = VOL386 ; SOURCE TYPE = VOLUME :  
20610 HOUR SCALAR HOUR SCALAR HOUR SCALAR HOUR SCALAR HOUR SCALAR HOUR  
20611 SCALAR HOUR SCALAR HOUR SCALAR  
20612 - - - - -

20613 DAY OF WEEK = WEEKDAY  
20614 1 .0000E+00 2 .0000E+00 3 .0000E+00 4 .0000E+00 5 .0000E+00 6  
.0000E+00 7 .0000E+00 8 .1000E+01  
20615 9 .1000E+01 10 .1000E+01 11 .1000E+01 12 .1000E+01 13 .1000E+01 14  
.1000E+01 15 .1000E+01 16 .0000E+00  
20616 17 .0000E+00 18 .0000E+00 19 .0000E+00 20 .0000E+00 21 .0000E+00 22  
.0000E+00 23 .0000E+00 24 .0000E+00

20617 DAY OF WEEK = SATURDAY  
20618 1 .0000E+00 2 .0000E+00 3 .0000E+00 4 .0000E+00 5 .0000E+00 6  
.0000E+00 7 .0000E+00 8 .0000E+00  
20619 9 .0000E+00 10 .0000E+00 11 .0000E+00 12 .0000E+00 13 .0000E+00 14  
.0000E+00 15 .0000E+00 16 .0000E+00  
20620 17 .0000E+00 18 .0000E+00 19 .0000E+00 20 .0000E+00 21 .0000E+00 22  
.0000E+00 23 .0000E+00 24 .0000E+00

20621 DAY OF WEEK = SUNDAY  
20622 1 .0000E+00 2 .0000E+00 3 .0000E+00 4 .0000E+00 5 .0000E+00 6  
.0000E+00 7 .0000E+00 8 .0000E+00  
20623 9 .0000E+00 10 .0000E+00 11 .0000E+00 12 .0000E+00 13 .0000E+00 14  
.0000E+00 15 .0000E+00 16 .0000E+00  
20624 17 .0000E+00 18 .0000E+00 19 .0000E+00 20 .0000E+00 21 .0000E+00 22  
.0000E+00 23 .0000E+00 24 .0000E+00

20625 \*\*\* AERMOD - VERSION 23132 \*\*\* C:\Users\Alyssa  
Barnett\Desktop\HRA\15638\15638-02a Ops\15638-02a Op \*\*\* 08/15/24  
20626 \*\*\* AERMET - VERSION 16216 \*\*\*  
\*\*\*  
20:32:18

20627 PAGE 408  
20628 \*\*\* MODELOPTs: RegDFAULT CONC ELEV FLGPOL URBAN ADJ\_U\*  
20629  
20630 \* SOURCE EMISSION RATE SCALARS WHICH VARY DIURNALLY AND BY DAY OF  
WEEK (HRDOW) \*

20631 SOURCE ID = VOL386 ; SOURCE TYPE = VOLUME :  
20632 HOUR SCALAR HOUR SCALAR HOUR SCALAR HOUR SCALAR HOUR SCALAR HOUR  
20633 SCALAR HOUR SCALAR HOUR SCALAR

SCALAR HOUR SCALAR HOUR SCALAR

20634 - - - - -

20635 DAY OF WEEK = WEEKDAY

20636 1 .0000E+00 2 .0000E+00 3 .0000E+00 4 .0000E+00 5 .0000E+00 6  
.0000E+00 7 .0000E+00 8 .1000E+01  
20637 9 .1000E+01 10 .1000E+01 11 .1000E+01 12 .1000E+01 13 .1000E+01 14  
.1000E+01 15 .1000E+01 16 .0000E+00  
20638 17 .0000E+00 18 .0000E+00 19 .0000E+00 20 .0000E+00 21 .0000E+00 22  
.0000E+00 23 .0000E+00 24 .0000E+00

20639 DAY OF WEEK = SATURDAY

20640 1 .0000E+00 2 .0000E+00 3 .0000E+00 4 .0000E+00 5 .0000E+00 6  
.0000E+00 7 .0000E+00 8 .0000E+00  
20641 9 .0000E+00 10 .0000E+00 11 .0000E+00 12 .0000E+00 13 .0000E+00 14  
.0000E+00 15 .0000E+00 16 .0000E+00  
20642 17 .0000E+00 18 .0000E+00 19 .0000E+00 20 .0000E+00 21 .0000E+00 22  
.0000E+00 23 .0000E+00 24 .0000E+00

20643 DAY OF WEEK = SUNDAY

20644 1 .0000E+00 2 .0000E+00 3 .0000E+00 4 .0000E+00 5 .0000E+00 6  
.0000E+00 7 .0000E+00 8 .0000E+00  
20645 9 .0000E+00 10 .0000E+00 11 .0000E+00 12 .0000E+00 13 .0000E+00 14  
.0000E+00 15 .0000E+00 16 .0000E+00  
20646 17 .0000E+00 18 .0000E+00 19 .0000E+00 20 .0000E+00 21 .0000E+00 22  
.0000E+00 23 .0000E+00 24 .0000E+00

20647 \*\*\* AERMOD - VERSION 23132 \*\*\* \*\*\* C:\Users\Alyssa  
Barnett\Desktop\HRA\15638\15638-02a Ops\15638-02a Op \*\*\* 08/15/24

20648 \*\*\* AERMET - VERSION 16216 \*\*\*  
\*\*\* \*\*\*  
20:32:18

20649 PAGE 409

20650 \*\*\* MODELOPTs: RegDFAULT CONC ELEV FLGPOL URBAN ADJ\_U\*  
20651  
20652 \* SOURCE EMISSION RATE SCALARS WHICH VARY DIURNALLY AND BY DAY OF  
WEEK (HRDOW) \*

20653 SOURCE ID = VOL388 ; SOURCE TYPE = VOLUME :  
20654 HOUR SCALAR HOUR SCALAR HOUR SCALAR HOUR SCALAR HOUR SCALAR HOUR  
20655 SCALAR HOUR SCALAR HOUR SCALAR  
20656 - - - - -

20657 DAY OF WEEK = WEEKDAY

20658 1 .0000E+00 2 .0000E+00 3 .0000E+00 4 .0000E+00 5 .0000E+00 6  
.0000E+00 7 .0000E+00 8 .1000E+01  
20659 9 .1000E+01 10 .1000E+01 11 .1000E+01 12 .1000E+01 13 .1000E+01 14  
.1000E+01 15 .1000E+01 16 .0000E+00  
20660 17 .0000E+00 18 .0000E+00 19 .0000E+00 20 .0000E+00 21 .0000E+00 22  
.0000E+00 23 .0000E+00 24 .0000E+00

20661 DAY OF WEEK = SATURDAY

20662 1 .0000E+00 2 .0000E+00 3 .0000E+00 4 .0000E+00 5 .0000E+00 6  
.0000E+00 7 .0000E+00 8 .0000E+00  
20663 9 .0000E+00 10 .0000E+00 11 .0000E+00 12 .0000E+00 13 .0000E+00 14  
.0000E+00 15 .0000E+00 16 .0000E+00  
20664 17 .0000E+00 18 .0000E+00 19 .0000E+00 20 .0000E+00 21 .0000E+00 22  
.0000E+00 23 .0000E+00 24 .0000E+00

20665 DAY OF WEEK = SUNDAY

20666 1 .0000E+00 2 .0000E+00 3 .0000E+00 4 .0000E+00 5 .0000E+00 6  
.0000E+00 7 .0000E+00 8 .0000E+00  
20667 9 .0000E+00 10 .0000E+00 11 .0000E+00 12 .0000E+00 13 .0000E+00 14  
.0000E+00 15 .0000E+00 16 .0000E+00  
20668 17 .0000E+00 18 .0000E+00 19 .0000E+00 20 .0000E+00 21 .0000E+00 22  
.0000E+00 23 .0000E+00 24 .0000E+00

20669 \*\*\* AERMOD - VERSION 23132 \*\*\* \*\*\* C:\Users\Alyssa  
Barnett\Desktop\HRA\15638\15638-02a Ops\15638-02a Op \*\*\* 08/15/24

20670 \*\*\* AERMET - VERSION 16216 \*\*\*  
\*\*\* \*\*\*

20:32:18

20671

PAGE 410

20672 \*\*\* MODELOPTs: RegDFAULT CONC ELEV FLGPOL URBAN ADJ\_U\*

20673

20674

\* SOURCE EMISSION RATE SCALARS WHICH VARY DIURNALLY AND BY DAY OF WEEK (HRDOW) \*

20675

20676

SOURCE ID = VOL389 ; SOURCE TYPE = VOLUME :

20677

Hourly scalar table header with columns: HOUR, SCALAR, HOUR, SCALAR, HOUR, SCALAR, HOUR, SCALAR, HOUR, SCALAR, HOUR

20678

Separator line: - - - - -

20679

DAY OF WEEK = WEEKDAY

20680

Weekday scalar data: 1 .0000E+00 2 .0000E+00 3 .0000E+00 4 .0000E+00 5 .0000E+00 6 .0000E+00 7 .0000E+00 8 .1000E+01

20681

Weekday scalar data: 9 .1000E+01 10 .1000E+01 11 .1000E+01 12 .1000E+01 13 .1000E+01 14 .1000E+01 15 .1000E+01 16 .0000E+00

20682

Weekday scalar data: 17 .0000E+00 18 .0000E+00 19 .0000E+00 20 .0000E+00 21 .0000E+00 22 .0000E+00 23 .0000E+00 24 .0000E+00

20683

DAY OF WEEK = SATURDAY

20684

Saturday scalar data: 1 .0000E+00 2 .0000E+00 3 .0000E+00 4 .0000E+00 5 .0000E+00 6 .0000E+00 7 .0000E+00 8 .0000E+00

20685

Saturday scalar data: 9 .0000E+00 10 .0000E+00 11 .0000E+00 12 .0000E+00 13 .0000E+00 14 .0000E+00 15 .0000E+00 16 .0000E+00

20686

Saturday scalar data: 17 .0000E+00 18 .0000E+00 19 .0000E+00 20 .0000E+00 21 .0000E+00 22 .0000E+00 23 .0000E+00 24 .0000E+00

20687

DAY OF WEEK = SUNDAY

20688

Sunday scalar data: 1 .0000E+00 2 .0000E+00 3 .0000E+00 4 .0000E+00 5 .0000E+00 6 .0000E+00 7 .0000E+00 8 .0000E+00

20689

Sunday scalar data: 9 .0000E+00 10 .0000E+00 11 .0000E+00 12 .0000E+00 13 .0000E+00 14 .0000E+00 15 .0000E+00 16 .0000E+00

20690

Sunday scalar data: 17 .0000E+00 18 .0000E+00 19 .0000E+00 20 .0000E+00 21 .0000E+00 22 .0000E+00 23 .0000E+00 24 .0000E+00

20691

\*\*\* AERMOD - VERSION 23132 \*\*\* C:\Users\Alyssa Barnett\Desktop\HRA\15638\15638-02a Ops\15638-02a Op \*\*\* 08/15/24

20692

\*\*\* AERMET - VERSION 16216 \*\*\*

\*\*\*

20:32:18

20693

PAGE 411

20694 \*\*\* MODELOPTs: RegDFAULT CONC ELEV FLGPOL URBAN ADJ\_U\*

20695

20696

\* SOURCE EMISSION RATE SCALARS WHICH VARY DIURNALLY AND BY DAY OF WEEK (HRDOW) \*

20697

20698

SOURCE ID = VOL390 ; SOURCE TYPE = VOLUME :

20699

Hourly scalar table header with columns: HOUR, SCALAR, HOUR, SCALAR, HOUR, SCALAR, HOUR, SCALAR, HOUR, SCALAR, HOUR

20700

Separator line: - - - - -

20701

DAY OF WEEK = WEEKDAY

20702

Weekday scalar data: 1 .0000E+00 2 .0000E+00 3 .0000E+00 4 .0000E+00 5 .0000E+00 6 .0000E+00 7 .0000E+00 8 .1000E+01

20703

Weekday scalar data: 9 .1000E+01 10 .1000E+01 11 .1000E+01 12 .1000E+01 13 .1000E+01 14 .1000E+01 15 .1000E+01 16 .0000E+00

20704

Weekday scalar data: 17 .0000E+00 18 .0000E+00 19 .0000E+00 20 .0000E+00 21 .0000E+00 22 .0000E+00 23 .0000E+00 24 .0000E+00

20705

DAY OF WEEK = SATURDAY

20706

Saturday scalar data: 1 .0000E+00 2 .0000E+00 3 .0000E+00 4 .0000E+00 5 .0000E+00 6 .0000E+00 7 .0000E+00 8 .0000E+00

20707

Saturday scalar data: 9 .0000E+00 10 .0000E+00 11 .0000E+00 12 .0000E+00 13 .0000E+00 14 .0000E+00 15 .0000E+00 16 .0000E+00

20708

Saturday scalar data: 17 .0000E+00 18 .0000E+00 19 .0000E+00 20 .0000E+00 21 .0000E+00 22 .0000E+00 23 .0000E+00 24 .0000E+00

20709

DAY OF WEEK = SUNDAY

20710 1 .0000E+00 2 .0000E+00 3 .0000E+00 4 .0000E+00 5 .0000E+00 6  
.0000E+00 7 .0000E+00 8 .0000E+00  
20711 9 .0000E+00 10 .0000E+00 11 .0000E+00 12 .0000E+00 13 .0000E+00 14  
.0000E+00 15 .0000E+00 16 .0000E+00  
20712 17 .0000E+00 18 .0000E+00 19 .0000E+00 20 .0000E+00 21 .0000E+00 22  
.0000E+00 23 .0000E+00 24 .0000E+00

20713 \*\*\* AERMOD - VERSION 23132 \*\*\* C:\Users\Alyssa  
Barnett\Desktop\HRA\15638\15638-02a Ops\15638-02a Op \*\*\* 08/15/24

20714 \*\*\* AERMET - VERSION 16216 \*\*\*  
\*\*\* \*\*\*  
20:32:18

20715

PAGE 412

20716 \*\*\* MODELOPTs: RegDFAULT CONC ELEV FLGPOL URBAN ADJ\_U\*

20717

20718 \* SOURCE EMISSION RATE SCALARS WHICH VARY DIURNALLY AND BY DAY OF  
WEEK (HRDOW) \*

20719

20720 SOURCE ID = VOL391 ; SOURCE TYPE = VOLUME :  
20721 HOUR SCALAR HOUR SCALAR HOUR SCALAR HOUR SCALAR HOUR SCALAR HOUR  
SCALAR HOUR SCALAR HOUR SCALAR

20722 -----  
-----

20723 DAY OF WEEK = WEEKDAY

20724 1 .0000E+00 2 .0000E+00 3 .0000E+00 4 .0000E+00 5 .0000E+00 6  
.0000E+00 7 .0000E+00 8 .1000E+01  
20725 9 .1000E+01 10 .1000E+01 11 .1000E+01 12 .1000E+01 13 .1000E+01 14  
.1000E+01 15 .1000E+01 16 .0000E+00  
20726 17 .0000E+00 18 .0000E+00 19 .0000E+00 20 .0000E+00 21 .0000E+00 22  
.0000E+00 23 .0000E+00 24 .0000E+00

20727 DAY OF WEEK = SATURDAY

20728 1 .0000E+00 2 .0000E+00 3 .0000E+00 4 .0000E+00 5 .0000E+00 6  
.0000E+00 7 .0000E+00 8 .0000E+00  
20729 9 .0000E+00 10 .0000E+00 11 .0000E+00 12 .0000E+00 13 .0000E+00 14  
.0000E+00 15 .0000E+00 16 .0000E+00  
20730 17 .0000E+00 18 .0000E+00 19 .0000E+00 20 .0000E+00 21 .0000E+00 22  
.0000E+00 23 .0000E+00 24 .0000E+00

20731 DAY OF WEEK = SUNDAY

20732 1 .0000E+00 2 .0000E+00 3 .0000E+00 4 .0000E+00 5 .0000E+00 6  
.0000E+00 7 .0000E+00 8 .0000E+00  
20733 9 .0000E+00 10 .0000E+00 11 .0000E+00 12 .0000E+00 13 .0000E+00 14  
.0000E+00 15 .0000E+00 16 .0000E+00  
20734 17 .0000E+00 18 .0000E+00 19 .0000E+00 20 .0000E+00 21 .0000E+00 22  
.0000E+00 23 .0000E+00 24 .0000E+00

20735 \*\*\* AERMOD - VERSION 23132 \*\*\* C:\Users\Alyssa  
Barnett\Desktop\HRA\15638\15638-02a Ops\15638-02a Op \*\*\* 08/15/24

20736 \*\*\* AERMET - VERSION 16216 \*\*\*  
\*\*\* \*\*\*  
20:32:18

20737

PAGE 413

20738 \*\*\* MODELOPTs: RegDFAULT CONC ELEV FLGPOL URBAN ADJ\_U\*

20739

20740 \* SOURCE EMISSION RATE SCALARS WHICH VARY DIURNALLY AND BY DAY OF  
WEEK (HRDOW) \*

20741

20742 SOURCE ID = VOL392 ; SOURCE TYPE = VOLUME :  
20743 HOUR SCALAR HOUR SCALAR HOUR SCALAR HOUR SCALAR HOUR SCALAR HOUR  
SCALAR HOUR SCALAR HOUR SCALAR

20744 -----  
-----

20745 DAY OF WEEK = WEEKDAY

20746 1 .0000E+00 2 .0000E+00 3 .0000E+00 4 .0000E+00 5 .0000E+00 6  
.0000E+00 7 .0000E+00 8 .1000E+01  
20747 9 .1000E+01 10 .1000E+01 11 .1000E+01 12 .1000E+01 13 .1000E+01 14  
.1000E+01 15 .1000E+01 16 .0000E+00

20748 17 .0000E+00 18 .0000E+00 19 .0000E+00 20 .0000E+00 21 .0000E+00 22  
.0000E+00 23 .0000E+00 24 .0000E+00

20749 DAY OF WEEK = SATURDAY  
20750 1 .0000E+00 2 .0000E+00 3 .0000E+00 4 .0000E+00 5 .0000E+00 6  
.0000E+00 7 .0000E+00 8 .0000E+00

20751 9 .0000E+00 10 .0000E+00 11 .0000E+00 12 .0000E+00 13 .0000E+00 14  
.0000E+00 15 .0000E+00 16 .0000E+00

20752 17 .0000E+00 18 .0000E+00 19 .0000E+00 20 .0000E+00 21 .0000E+00 22  
.0000E+00 23 .0000E+00 24 .0000E+00

20753 DAY OF WEEK = SUNDAY  
20754 1 .0000E+00 2 .0000E+00 3 .0000E+00 4 .0000E+00 5 .0000E+00 6  
.0000E+00 7 .0000E+00 8 .0000E+00

20755 9 .0000E+00 10 .0000E+00 11 .0000E+00 12 .0000E+00 13 .0000E+00 14  
.0000E+00 15 .0000E+00 16 .0000E+00

20756 17 .0000E+00 18 .0000E+00 19 .0000E+00 20 .0000E+00 21 .0000E+00 22  
.0000E+00 23 .0000E+00 24 .0000E+00

20757 \*\*\* AERMOD - VERSION 23132 \*\*\* C:\Users\Alyssa  
Barnett\Desktop\HRA\15638\15638-02a Ops\15638-02a Op \*\*\* 08/15/24

20758 \*\*\* AERMET - VERSION 16216 \*\*\*  
\*\*\*

20759 20:32:18

20760 PAGE 414  
\*\*\* MODELOPTs: RegDFAULT CONC ELEV FLGPOL URBAN ADJ\_U\*

20761  
20762 \* SOURCE EMISSION RATE SCALARS WHICH VARY DIURNALLY AND BY DAY OF  
WEEK (HRDOW) \*

20763 SOURCE ID = VOL393 ; SOURCE TYPE = VOLUME :

20764 HOUR SCALAR HOUR SCALAR HOUR SCALAR HOUR SCALAR HOUR SCALAR HOUR  
20765 SCALAR HOUR SCALAR HOUR SCALAR

20766 - - - - -

20767 DAY OF WEEK = WEEKDAY  
20768 1 .0000E+00 2 .0000E+00 3 .0000E+00 4 .0000E+00 5 .0000E+00 6  
.0000E+00 7 .0000E+00 8 .1000E+01

20769 9 .1000E+01 10 .1000E+01 11 .1000E+01 12 .1000E+01 13 .1000E+01 14  
.1000E+01 15 .1000E+01 16 .0000E+00

20770 17 .0000E+00 18 .0000E+00 19 .0000E+00 20 .0000E+00 21 .0000E+00 22  
.0000E+00 23 .0000E+00 24 .0000E+00

20771 DAY OF WEEK = SATURDAY  
20772 1 .0000E+00 2 .0000E+00 3 .0000E+00 4 .0000E+00 5 .0000E+00 6  
.0000E+00 7 .0000E+00 8 .0000E+00

20773 9 .0000E+00 10 .0000E+00 11 .0000E+00 12 .0000E+00 13 .0000E+00 14  
.0000E+00 15 .0000E+00 16 .0000E+00

20774 17 .0000E+00 18 .0000E+00 19 .0000E+00 20 .0000E+00 21 .0000E+00 22  
.0000E+00 23 .0000E+00 24 .0000E+00

20775 DAY OF WEEK = SUNDAY  
20776 1 .0000E+00 2 .0000E+00 3 .0000E+00 4 .0000E+00 5 .0000E+00 6  
.0000E+00 7 .0000E+00 8 .0000E+00

20777 9 .0000E+00 10 .0000E+00 11 .0000E+00 12 .0000E+00 13 .0000E+00 14  
.0000E+00 15 .0000E+00 16 .0000E+00

20778 17 .0000E+00 18 .0000E+00 19 .0000E+00 20 .0000E+00 21 .0000E+00 22  
.0000E+00 23 .0000E+00 24 .0000E+00

20779 \*\*\* AERMOD - VERSION 23132 \*\*\* C:\Users\Alyssa  
Barnett\Desktop\HRA\15638\15638-02a Ops\15638-02a Op \*\*\* 08/15/24

20780 \*\*\* AERMET - VERSION 16216 \*\*\*  
\*\*\*

20781 20:32:18

20782 PAGE 415  
\*\*\* MODELOPTs: RegDFAULT CONC ELEV FLGPOL URBAN ADJ\_U\*

20783  
20784 \* SOURCE EMISSION RATE SCALARS WHICH VARY DIURNALLY AND BY DAY OF  
WEEK (HRDOW) \*

20785

20786 SOURCE ID = VOL394 ; SOURCE TYPE = VOLUME :  
20787 HOUR SCALAR HOUR SCALAR HOUR SCALAR HOUR SCALAR HOUR SCALAR HOUR  
SCALAR HOUR SCALAR HOUR SCALAR

20788 -----  
-----

20789 DAY OF WEEK = WEEKDAY  
20790 1 .0000E+00 2 .0000E+00 3 .0000E+00 4 .0000E+00 5 .0000E+00 6  
.0000E+00 7 .0000E+00 8 .1000E+01  
20791 9 .1000E+01 10 .1000E+01 11 .1000E+01 12 .1000E+01 13 .1000E+01 14  
.1000E+01 15 .1000E+01 16 .0000E+00  
20792 17 .0000E+00 18 .0000E+00 19 .0000E+00 20 .0000E+00 21 .0000E+00 22  
.0000E+00 23 .0000E+00 24 .0000E+00

20793 DAY OF WEEK = SATURDAY  
20794 1 .0000E+00 2 .0000E+00 3 .0000E+00 4 .0000E+00 5 .0000E+00 6  
.0000E+00 7 .0000E+00 8 .0000E+00  
20795 9 .0000E+00 10 .0000E+00 11 .0000E+00 12 .0000E+00 13 .0000E+00 14  
.0000E+00 15 .0000E+00 16 .0000E+00  
20796 17 .0000E+00 18 .0000E+00 19 .0000E+00 20 .0000E+00 21 .0000E+00 22  
.0000E+00 23 .0000E+00 24 .0000E+00

20797 DAY OF WEEK = SUNDAY  
20798 1 .0000E+00 2 .0000E+00 3 .0000E+00 4 .0000E+00 5 .0000E+00 6  
.0000E+00 7 .0000E+00 8 .0000E+00  
20799 9 .0000E+00 10 .0000E+00 11 .0000E+00 12 .0000E+00 13 .0000E+00 14  
.0000E+00 15 .0000E+00 16 .0000E+00  
20800 17 .0000E+00 18 .0000E+00 19 .0000E+00 20 .0000E+00 21 .0000E+00 22  
.0000E+00 23 .0000E+00 24 .0000E+00

20801 \*\*\* AERMOD - VERSION 23132 \*\*\* \*\*\* C:\Users\Alyssa  
Barnett\Desktop\HRA\15638\15638-02a Ops\15638-02a Op \*\*\* 08/15/24

20802 \*\*\* AERMET - VERSION 16216 \*\*\*  
\*\*\* \*\*\*  
20:32:18

20803 PAGE 416  
20804 \*\*\* MODELOPTs: RegDFAULT CONC ELEV FLGPOL URBAN ADJ\_U\*  
20805  
20806 \* SOURCE EMISSION RATE SCALARS WHICH VARY DIURNALLY AND BY DAY OF  
WEEK (HRDOW) \*

20807 SOURCE ID = VOL395 ; SOURCE TYPE = VOLUME :  
20808 HOUR SCALAR HOUR SCALAR HOUR SCALAR HOUR SCALAR HOUR SCALAR HOUR  
SCALAR HOUR SCALAR HOUR SCALAR

20810 -----  
-----

20811 DAY OF WEEK = WEEKDAY  
20812 1 .0000E+00 2 .0000E+00 3 .0000E+00 4 .0000E+00 5 .0000E+00 6  
.0000E+00 7 .0000E+00 8 .1000E+01  
20813 9 .1000E+01 10 .1000E+01 11 .1000E+01 12 .1000E+01 13 .1000E+01 14  
.1000E+01 15 .1000E+01 16 .0000E+00  
20814 17 .0000E+00 18 .0000E+00 19 .0000E+00 20 .0000E+00 21 .0000E+00 22  
.0000E+00 23 .0000E+00 24 .0000E+00

20815 DAY OF WEEK = SATURDAY  
20816 1 .0000E+00 2 .0000E+00 3 .0000E+00 4 .0000E+00 5 .0000E+00 6  
.0000E+00 7 .0000E+00 8 .0000E+00  
20817 9 .0000E+00 10 .0000E+00 11 .0000E+00 12 .0000E+00 13 .0000E+00 14  
.0000E+00 15 .0000E+00 16 .0000E+00  
20818 17 .0000E+00 18 .0000E+00 19 .0000E+00 20 .0000E+00 21 .0000E+00 22  
.0000E+00 23 .0000E+00 24 .0000E+00

20819 DAY OF WEEK = SUNDAY  
20820 1 .0000E+00 2 .0000E+00 3 .0000E+00 4 .0000E+00 5 .0000E+00 6  
.0000E+00 7 .0000E+00 8 .0000E+00  
20821 9 .0000E+00 10 .0000E+00 11 .0000E+00 12 .0000E+00 13 .0000E+00 14  
.0000E+00 15 .0000E+00 16 .0000E+00  
20822 17 .0000E+00 18 .0000E+00 19 .0000E+00 20 .0000E+00 21 .0000E+00 22  
.0000E+00 23 .0000E+00 24 .0000E+00

20823 \*\*\* AERMOD - VERSION 23132 \*\*\* \*\*\* C:\Users\Alyssa  
Barnett\Desktop\HRA\15638\15638-02a Ops\15638-02a Op \*\*\* 08/15/24

20824 \*\*\* AERMET - VERSION 16216 \*\*\*

\*\*\*

\*\*\*

20:32:18

20825

PAGE 417

20826 \*\*\* MODELOPTs: RegDEFAULT CONC ELEV FLGPOL URBAN ADJ\_U\*

20827

20828 \* SOURCE EMISSION RATE SCALARS WHICH VARY DIURNALLY AND BY DAY OF WEEK (HRDOW) \*

20829

20830 SOURCE ID = VOL396 ; SOURCE TYPE = VOLUME :

20831 HOUR SCALAR HOUR SCALAR HOUR SCALAR HOUR SCALAR HOUR SCALAR HOUR  
SCALAR HOUR SCALAR HOUR SCALAR

20832

20833 DAY OF WEEK = WEEKDAY

20834 1 .0000E+00 2 .0000E+00 3 .0000E+00 4 .0000E+00 5 .0000E+00 6  
.0000E+00 7 .0000E+00 8 .1000E+01

20835 9 .1000E+01 10 .1000E+01 11 .1000E+01 12 .1000E+01 13 .1000E+01 14  
.1000E+01 15 .1000E+01 16 .0000E+00

20836 17 .0000E+00 18 .0000E+00 19 .0000E+00 20 .0000E+00 21 .0000E+00 22  
.0000E+00 23 .0000E+00 24 .0000E+00

20837 DAY OF WEEK = SATURDAY

20838 1 .0000E+00 2 .0000E+00 3 .0000E+00 4 .0000E+00 5 .0000E+00 6  
.0000E+00 7 .0000E+00 8 .0000E+00

20839 9 .0000E+00 10 .0000E+00 11 .0000E+00 12 .0000E+00 13 .0000E+00 14  
.0000E+00 15 .0000E+00 16 .0000E+00

20840 17 .0000E+00 18 .0000E+00 19 .0000E+00 20 .0000E+00 21 .0000E+00 22  
.0000E+00 23 .0000E+00 24 .0000E+00

20841 DAY OF WEEK = SUNDAY

20842 1 .0000E+00 2 .0000E+00 3 .0000E+00 4 .0000E+00 5 .0000E+00 6  
.0000E+00 7 .0000E+00 8 .0000E+00

20843 9 .0000E+00 10 .0000E+00 11 .0000E+00 12 .0000E+00 13 .0000E+00 14  
.0000E+00 15 .0000E+00 16 .0000E+00

20844 17 .0000E+00 18 .0000E+00 19 .0000E+00 20 .0000E+00 21 .0000E+00 22  
.0000E+00 23 .0000E+00 24 .0000E+00

20845 \*\*\* AERMOD - VERSION 23132 \*\*\* C:\Users\Alyssa

Barnett\Desktop\HRA\15638\15638-02a Ops\15638-02a Op \*\*\* 08/15/24

20846 \*\*\* AERMET - VERSION 16216 \*\*\*

\*\*\*

\*\*\*

20:32:18

20847

PAGE 418

20848 \*\*\* MODELOPTs: RegDEFAULT CONC ELEV FLGPOL URBAN ADJ\_U\*

20849

20850 \* SOURCE EMISSION RATE SCALARS WHICH VARY DIURNALLY AND BY DAY OF WEEK (HRDOW) \*

20851

20852 SOURCE ID = VOL397 ; SOURCE TYPE = VOLUME :

20853 HOUR SCALAR HOUR SCALAR HOUR SCALAR HOUR SCALAR HOUR SCALAR HOUR  
SCALAR HOUR SCALAR HOUR SCALAR

20854

20855 DAY OF WEEK = WEEKDAY

20856 1 .0000E+00 2 .0000E+00 3 .0000E+00 4 .0000E+00 5 .0000E+00 6  
.0000E+00 7 .0000E+00 8 .1000E+01

20857 9 .1000E+01 10 .1000E+01 11 .1000E+01 12 .1000E+01 13 .1000E+01 14  
.1000E+01 15 .1000E+01 16 .0000E+00

20858 17 .0000E+00 18 .0000E+00 19 .0000E+00 20 .0000E+00 21 .0000E+00 22  
.0000E+00 23 .0000E+00 24 .0000E+00

20859 DAY OF WEEK = SATURDAY

20860 1 .0000E+00 2 .0000E+00 3 .0000E+00 4 .0000E+00 5 .0000E+00 6  
.0000E+00 7 .0000E+00 8 .0000E+00

20861 9 .0000E+00 10 .0000E+00 11 .0000E+00 12 .0000E+00 13 .0000E+00 14  
.0000E+00 15 .0000E+00 16 .0000E+00

20862 17 .0000E+00 18 .0000E+00 19 .0000E+00 20 .0000E+00 21 .0000E+00 22

.0000E+00 23 .0000E+00 24 .0000E+00  
20863 DAY OF WEEK = SUNDAY  
20864 1 .0000E+00 2 .0000E+00 3 .0000E+00 4 .0000E+00 5 .0000E+00 6  
.0000E+00 7 .0000E+00 8 .0000E+00  
20865 9 .0000E+00 10 .0000E+00 11 .0000E+00 12 .0000E+00 13 .0000E+00 14  
.0000E+00 15 .0000E+00 16 .0000E+00  
20866 17 .0000E+00 18 .0000E+00 19 .0000E+00 20 .0000E+00 21 .0000E+00 22  
.0000E+00 23 .0000E+00 24 .0000E+00

20867 \*\*\* AERMOD - VERSION 23132 \*\*\* \*\*\* C:\Users\Alyssa  
Barnett\Desktop\HRA\15638\15638-02a Ops\15638-02a Op \*\*\* 08/15/24

20868 \*\*\* AERMET - VERSION 16216 \*\*\*  
\*\*\* \*\*\*  
20:32:18

20869 PAGE 419  
20870 \*\*\* MODELOPTs: RegDFAULT CONC ELEV FLGPOL URBAN ADJ\_U\*  
20871  
20872 \* SOURCE EMISSION RATE SCALARS WHICH VARY DIURNALLY AND BY DAY OF  
WEEK (HRDOW) \*

20873 SOURCE ID = VOL398 ; SOURCE TYPE = VOLUME :  
20874 HOUR SCALAR HOUR SCALAR HOUR SCALAR HOUR SCALAR HOUR SCALAR HOUR  
20875 SCALAR HOUR SCALAR HOUR SCALAR  
20876 - - - - -

20877 DAY OF WEEK = WEEKDAY  
20878 1 .0000E+00 2 .0000E+00 3 .0000E+00 4 .0000E+00 5 .0000E+00 6  
.0000E+00 7 .0000E+00 8 .1000E+01  
20879 9 .1000E+01 10 .1000E+01 11 .1000E+01 12 .1000E+01 13 .1000E+01 14  
.1000E+01 15 .1000E+01 16 .0000E+00  
20880 17 .0000E+00 18 .0000E+00 19 .0000E+00 20 .0000E+00 21 .0000E+00 22  
.0000E+00 23 .0000E+00 24 .0000E+00

20881 DAY OF WEEK = SATURDAY  
20882 1 .0000E+00 2 .0000E+00 3 .0000E+00 4 .0000E+00 5 .0000E+00 6  
.0000E+00 7 .0000E+00 8 .0000E+00  
20883 9 .0000E+00 10 .0000E+00 11 .0000E+00 12 .0000E+00 13 .0000E+00 14  
.0000E+00 15 .0000E+00 16 .0000E+00  
20884 17 .0000E+00 18 .0000E+00 19 .0000E+00 20 .0000E+00 21 .0000E+00 22  
.0000E+00 23 .0000E+00 24 .0000E+00

20885 DAY OF WEEK = SUNDAY  
20886 1 .0000E+00 2 .0000E+00 3 .0000E+00 4 .0000E+00 5 .0000E+00 6  
.0000E+00 7 .0000E+00 8 .0000E+00  
20887 9 .0000E+00 10 .0000E+00 11 .0000E+00 12 .0000E+00 13 .0000E+00 14  
.0000E+00 15 .0000E+00 16 .0000E+00  
20888 17 .0000E+00 18 .0000E+00 19 .0000E+00 20 .0000E+00 21 .0000E+00 22  
.0000E+00 23 .0000E+00 24 .0000E+00

20889 \*\*\* AERMOD - VERSION 23132 \*\*\* \*\*\* C:\Users\Alyssa  
Barnett\Desktop\HRA\15638\15638-02a Ops\15638-02a Op \*\*\* 08/15/24

20890 \*\*\* AERMET - VERSION 16216 \*\*\*  
\*\*\* \*\*\*  
20:32:18

20891 PAGE 420  
20892 \*\*\* MODELOPTs: RegDFAULT CONC ELEV FLGPOL URBAN ADJ\_U\*  
20893  
20894 \* SOURCE EMISSION RATE SCALARS WHICH VARY DIURNALLY AND BY DAY OF  
WEEK (HRDOW) \*

20895 SOURCE ID = VOL399 ; SOURCE TYPE = VOLUME :  
20896 HOUR SCALAR HOUR SCALAR HOUR SCALAR HOUR SCALAR HOUR SCALAR HOUR  
20897 SCALAR HOUR SCALAR HOUR SCALAR  
20898 - - - - -

20899 DAY OF WEEK = WEEKDAY  
20900 1 .0000E+00 2 .0000E+00 3 .0000E+00 4 .0000E+00 5 .0000E+00 6  
.0000E+00 7 .0000E+00 8 .1000E+01



20901 9 .1000E+01 10 .1000E+01 11 .1000E+01 12 .1000E+01 13 .1000E+01 14  
.1000E+01 15 .1000E+01 16 .0000E+00  
20902 17 .0000E+00 18 .0000E+00 19 .0000E+00 20 .0000E+00 21 .0000E+00 22  
.0000E+00 23 .0000E+00 24 .0000E+00

DAY OF WEEK = SATURDAY

20904 1 .0000E+00 2 .0000E+00 3 .0000E+00 4 .0000E+00 5 .0000E+00 6  
.0000E+00 7 .0000E+00 8 .0000E+00  
20905 9 .0000E+00 10 .0000E+00 11 .0000E+00 12 .0000E+00 13 .0000E+00 14  
.0000E+00 15 .0000E+00 16 .0000E+00

20906 17 .0000E+00 18 .0000E+00 19 .0000E+00 20 .0000E+00 21 .0000E+00 22  
.0000E+00 23 .0000E+00 24 .0000E+00

DAY OF WEEK = SUNDAY

20908 1 .0000E+00 2 .0000E+00 3 .0000E+00 4 .0000E+00 5 .0000E+00 6  
.0000E+00 7 .0000E+00 8 .0000E+00  
20909 9 .0000E+00 10 .0000E+00 11 .0000E+00 12 .0000E+00 13 .0000E+00 14  
.0000E+00 15 .0000E+00 16 .0000E+00

20910 17 .0000E+00 18 .0000E+00 19 .0000E+00 20 .0000E+00 21 .0000E+00 22  
.0000E+00 23 .0000E+00 24 .0000E+00

20911 \*\*\* AERMOD - VERSION 23132 \*\*\* C:\Users\Alyssa  
Barnett\Desktop\HRA\15638\15638-02a Ops\15638-02a Op \*\*\* 08/15/24

20912 \*\*\* AERMET - VERSION 16216 \*\*\*  
\*\*\*

20:32:18

20913

PAGE 421

20914 \*\*\* MODELOPTs: RegDFAULT CONC ELEV FLGPOL URBAN ADJ\_U\*

20915

20916 \* SOURCE EMISSION RATE SCALARS WHICH VARY DIURNALLY AND BY DAY OF  
WEEK (HRDOW) \*

20917

20918 SOURCE ID = VOL400 ; SOURCE TYPE = VOLUME :

20919 HOUR SCALAR HOUR SCALAR HOUR SCALAR HOUR SCALAR HOUR SCALAR HOUR  
SCALAR HOUR SCALAR HOUR SCALAR

20920 - - - - -

DAY OF WEEK = WEEKDAY

20922 1 .0000E+00 2 .0000E+00 3 .0000E+00 4 .0000E+00 5 .0000E+00 6  
.0000E+00 7 .0000E+00 8 .1000E+01

20923 9 .1000E+01 10 .1000E+01 11 .1000E+01 12 .1000E+01 13 .1000E+01 14  
.1000E+01 15 .1000E+01 16 .0000E+00

20924 17 .0000E+00 18 .0000E+00 19 .0000E+00 20 .0000E+00 21 .0000E+00 22  
.0000E+00 23 .0000E+00 24 .0000E+00

DAY OF WEEK = SATURDAY

20926 1 .0000E+00 2 .0000E+00 3 .0000E+00 4 .0000E+00 5 .0000E+00 6  
.0000E+00 7 .0000E+00 8 .0000E+00

20927 9 .0000E+00 10 .0000E+00 11 .0000E+00 12 .0000E+00 13 .0000E+00 14  
.0000E+00 15 .0000E+00 16 .0000E+00

20928 17 .0000E+00 18 .0000E+00 19 .0000E+00 20 .0000E+00 21 .0000E+00 22  
.0000E+00 23 .0000E+00 24 .0000E+00

DAY OF WEEK = SUNDAY

20930 1 .0000E+00 2 .0000E+00 3 .0000E+00 4 .0000E+00 5 .0000E+00 6  
.0000E+00 7 .0000E+00 8 .0000E+00

20931 9 .0000E+00 10 .0000E+00 11 .0000E+00 12 .0000E+00 13 .0000E+00 14  
.0000E+00 15 .0000E+00 16 .0000E+00

20932 17 .0000E+00 18 .0000E+00 19 .0000E+00 20 .0000E+00 21 .0000E+00 22  
.0000E+00 23 .0000E+00 24 .0000E+00

20933 \*\*\* AERMOD - VERSION 23132 \*\*\* C:\Users\Alyssa  
Barnett\Desktop\HRA\15638\15638-02a Ops\15638-02a Op \*\*\* 08/15/24

20934 \*\*\* AERMET - VERSION 16216 \*\*\*  
\*\*\*

20:32:18

20935

PAGE 422

20936 \*\*\* MODELOPTs: RegDFAULT CONC ELEV FLGPOL URBAN ADJ\_U\*

20937

20938 \* SOURCE EMISSION RATE SCALARS WHICH VARY DIURNALLY AND BY DAY OF

WEEK (HRDOW) \*

```

20939
20940 SOURCE ID = VOL401 ; SOURCE TYPE = VOLUME :
20941 HOUR SCALAR HOUR SCALAR HOUR SCALAR HOUR SCALAR HOUR SCALAR HOUR
      SCALAR HOUR SCALAR HOUR SCALAR
20942 -----
20943 DAY OF WEEK = WEEKDAY
20944 1 .0000E+00 2 .0000E+00 3 .0000E+00 4 .0000E+00 5 .0000E+00 6
      .0000E+00 7 .0000E+00 8 .1000E+01
20945 9 .1000E+01 10 .1000E+01 11 .1000E+01 12 .1000E+01 13 .1000E+01 14
      .1000E+01 15 .1000E+01 16 .0000E+00
20946 17 .0000E+00 18 .0000E+00 19 .0000E+00 20 .0000E+00 21 .0000E+00 22
      .0000E+00 23 .0000E+00 24 .0000E+00
20947 DAY OF WEEK = SATURDAY
20948 1 .0000E+00 2 .0000E+00 3 .0000E+00 4 .0000E+00 5 .0000E+00 6
      .0000E+00 7 .0000E+00 8 .0000E+00
20949 9 .0000E+00 10 .0000E+00 11 .0000E+00 12 .0000E+00 13 .0000E+00 14
      .0000E+00 15 .0000E+00 16 .0000E+00
20950 17 .0000E+00 18 .0000E+00 19 .0000E+00 20 .0000E+00 21 .0000E+00 22
      .0000E+00 23 .0000E+00 24 .0000E+00
20951 DAY OF WEEK = SUNDAY
20952 1 .0000E+00 2 .0000E+00 3 .0000E+00 4 .0000E+00 5 .0000E+00 6
      .0000E+00 7 .0000E+00 8 .0000E+00
20953 9 .0000E+00 10 .0000E+00 11 .0000E+00 12 .0000E+00 13 .0000E+00 14
      .0000E+00 15 .0000E+00 16 .0000E+00
20954 17 .0000E+00 18 .0000E+00 19 .0000E+00 20 .0000E+00 21 .0000E+00 22
      .0000E+00 23 .0000E+00 24 .0000E+00
20955 *** AERMOD - VERSION 23132 *** *** C:\Users\Alyssa
Barnett\Desktop\HRA\15638\15638-02a Ops\15638-02a Op *** 08/15/24
20956 *** AERMET - VERSION 16216 ***
***
20:32:18
20957
                PAGE 423
20958 *** MODELOPTs: RegDFAULT CONC ELEV FLGPOL URBAN ADJ_U*
20959
20960 * SOURCE EMISSION RATE SCALARS WHICH VARY DIURNALLY AND BY DAY OF
      WEEK (HRDOW) *
20961
20962 SOURCE ID = VOL402 ; SOURCE TYPE = VOLUME :
20963 HOUR SCALAR HOUR SCALAR HOUR SCALAR HOUR SCALAR HOUR SCALAR HOUR
      SCALAR HOUR SCALAR HOUR SCALAR
20964 -----
20965 DAY OF WEEK = WEEKDAY
20966 1 .0000E+00 2 .0000E+00 3 .0000E+00 4 .0000E+00 5 .0000E+00 6
      .0000E+00 7 .0000E+00 8 .1000E+01
20967 9 .1000E+01 10 .1000E+01 11 .1000E+01 12 .1000E+01 13 .1000E+01 14
      .1000E+01 15 .1000E+01 16 .0000E+00
20968 17 .0000E+00 18 .0000E+00 19 .0000E+00 20 .0000E+00 21 .0000E+00 22
      .0000E+00 23 .0000E+00 24 .0000E+00
20969 DAY OF WEEK = SATURDAY
20970 1 .0000E+00 2 .0000E+00 3 .0000E+00 4 .0000E+00 5 .0000E+00 6
      .0000E+00 7 .0000E+00 8 .0000E+00
20971 9 .0000E+00 10 .0000E+00 11 .0000E+00 12 .0000E+00 13 .0000E+00 14
      .0000E+00 15 .0000E+00 16 .0000E+00
20972 17 .0000E+00 18 .0000E+00 19 .0000E+00 20 .0000E+00 21 .0000E+00 22
      .0000E+00 23 .0000E+00 24 .0000E+00
20973 DAY OF WEEK = SUNDAY
20974 1 .0000E+00 2 .0000E+00 3 .0000E+00 4 .0000E+00 5 .0000E+00 6
      .0000E+00 7 .0000E+00 8 .0000E+00
20975 9 .0000E+00 10 .0000E+00 11 .0000E+00 12 .0000E+00 13 .0000E+00 14
      .0000E+00 15 .0000E+00 16 .0000E+00
20976 17 .0000E+00 18 .0000E+00 19 .0000E+00 20 .0000E+00 21 .0000E+00 22
      .0000E+00 23 .0000E+00 24 .0000E+00

```

20977 \*\*\* AERMOD - VERSION 23132 \*\*\* C:\Users\Alyssa Barnett\Desktop\HRA\15638\15638-02a Ops\15638-02a Op \*\*\* 08/15/24

20978 \*\*\* AERMET - VERSION 16216 \*\*\*  
\*\*\*

20:32:18

20979

PAGE 424

20980 \*\*\* MODELOPTs: RegDFAULT CONC ELEV FLGPOL URBAN ADJ\_U\*

20981

20982 \* SOURCE EMISSION RATE SCALARS WHICH VARY DIURNALLY AND BY DAY OF WEEK (HRDOW) \*

20983

20984 SOURCE ID = VOL403 ; SOURCE TYPE = VOLUME :

20985 HOUR SCALAR HOUR SCALAR HOUR SCALAR HOUR SCALAR HOUR SCALAR HOUR  
SCALAR HOUR SCALAR HOUR SCALAR

20986 -----

20987 DAY OF WEEK = WEEKDAY

20988 1 .0000E+00 2 .0000E+00 3 .0000E+00 4 .0000E+00 5 .0000E+00 6  
.0000E+00 7 .0000E+00 8 .1000E+01

20989 9 .1000E+01 10 .1000E+01 11 .1000E+01 12 .1000E+01 13 .1000E+01 14  
.1000E+01 15 .1000E+01 16 .0000E+00

20990 17 .0000E+00 18 .0000E+00 19 .0000E+00 20 .0000E+00 21 .0000E+00 22  
.0000E+00 23 .0000E+00 24 .0000E+00

20991 DAY OF WEEK = SATURDAY

20992 1 .0000E+00 2 .0000E+00 3 .0000E+00 4 .0000E+00 5 .0000E+00 6  
.0000E+00 7 .0000E+00 8 .0000E+00

20993 9 .0000E+00 10 .0000E+00 11 .0000E+00 12 .0000E+00 13 .0000E+00 14  
.0000E+00 15 .0000E+00 16 .0000E+00

20994 17 .0000E+00 18 .0000E+00 19 .0000E+00 20 .0000E+00 21 .0000E+00 22  
.0000E+00 23 .0000E+00 24 .0000E+00

20995 DAY OF WEEK = SUNDAY

20996 1 .0000E+00 2 .0000E+00 3 .0000E+00 4 .0000E+00 5 .0000E+00 6  
.0000E+00 7 .0000E+00 8 .0000E+00

20997 9 .0000E+00 10 .0000E+00 11 .0000E+00 12 .0000E+00 13 .0000E+00 14  
.0000E+00 15 .0000E+00 16 .0000E+00

20998 17 .0000E+00 18 .0000E+00 19 .0000E+00 20 .0000E+00 21 .0000E+00 22  
.0000E+00 23 .0000E+00 24 .0000E+00

20999 \*\*\* AERMOD - VERSION 23132 \*\*\* C:\Users\Alyssa Barnett\Desktop\HRA\15638\15638-02a Ops\15638-02a Op \*\*\* 08/15/24

21000 \*\*\* AERMET - VERSION 16216 \*\*\*  
\*\*\*

20:32:18

21001

PAGE 425

21002 \*\*\* MODELOPTs: RegDFAULT CONC ELEV FLGPOL URBAN ADJ\_U\*

21003

21004 \* SOURCE EMISSION RATE SCALARS WHICH VARY DIURNALLY AND BY DAY OF WEEK (HRDOW) \*

21005

21006 SOURCE ID = VOL404 ; SOURCE TYPE = VOLUME :

21007 HOUR SCALAR HOUR SCALAR HOUR SCALAR HOUR SCALAR HOUR SCALAR HOUR  
SCALAR HOUR SCALAR HOUR SCALAR

21008 -----

21009 DAY OF WEEK = WEEKDAY

21010 1 .0000E+00 2 .0000E+00 3 .0000E+00 4 .0000E+00 5 .0000E+00 6  
.0000E+00 7 .0000E+00 8 .1000E+01

21011 9 .1000E+01 10 .1000E+01 11 .1000E+01 12 .1000E+01 13 .1000E+01 14  
.1000E+01 15 .1000E+01 16 .0000E+00

21012 17 .0000E+00 18 .0000E+00 19 .0000E+00 20 .0000E+00 21 .0000E+00 22  
.0000E+00 23 .0000E+00 24 .0000E+00

21013 DAY OF WEEK = SATURDAY

21014 1 .0000E+00 2 .0000E+00 3 .0000E+00 4 .0000E+00 5 .0000E+00 6  
.0000E+00 7 .0000E+00 8 .0000E+00

21015 9 .0000E+00 10 .0000E+00 11 .0000E+00 12 .0000E+00 13 .0000E+00 14

.0000E+00 15 .0000E+00 16 .0000E+00  
21016 17 .0000E+00 18 .0000E+00 19 .0000E+00 20 .0000E+00 21 .0000E+00 22  
.0000E+00 23 .0000E+00 24 .0000E+00

21017 DAY OF WEEK = SUNDAY

21018 1 .0000E+00 2 .0000E+00 3 .0000E+00 4 .0000E+00 5 .0000E+00 6  
.0000E+00 7 .0000E+00 8 .0000E+00

21019 9 .0000E+00 10 .0000E+00 11 .0000E+00 12 .0000E+00 13 .0000E+00 14  
.0000E+00 15 .0000E+00 16 .0000E+00

21020 17 .0000E+00 18 .0000E+00 19 .0000E+00 20 .0000E+00 21 .0000E+00 22  
.0000E+00 23 .0000E+00 24 .0000E+00

21021 \*\*\* AERMOD - VERSION 23132 \*\*\* C:\Users\Alyssa  
Barnett\Desktop\HRA\15638\15638-02a Ops\15638-02a Op \*\*\* 08/15/24

21022 \*\*\* AERMET - VERSION 16216 \*\*\*  
\*\*\*  
20:32:18

21023 PAGE 426

21024 \*\*\* MODELOPTs: RegDFAULT CONC ELEV FLGPOL URBAN ADJ\_U\*

21025  
21026 \* SOURCE EMISSION RATE SCALARS WHICH VARY DIURNALLY AND BY DAY OF  
WEEK (HRDOW) \*

21027 SOURCE ID = VOL405 ; SOURCE TYPE = VOLUME :  
21028 HOUR SCALAR HOUR SCALAR HOUR SCALAR HOUR SCALAR HOUR SCALAR HOUR  
21029 SCALAR HOUR SCALAR HOUR SCALAR

21030 - - - - -

21031 DAY OF WEEK = WEEKDAY

21032 1 .0000E+00 2 .0000E+00 3 .0000E+00 4 .0000E+00 5 .0000E+00 6  
.0000E+00 7 .0000E+00 8 .1000E+01

21033 9 .1000E+01 10 .1000E+01 11 .1000E+01 12 .1000E+01 13 .1000E+01 14  
.1000E+01 15 .1000E+01 16 .0000E+00

21034 17 .0000E+00 18 .0000E+00 19 .0000E+00 20 .0000E+00 21 .0000E+00 22  
.0000E+00 23 .0000E+00 24 .0000E+00

21035 DAY OF WEEK = SATURDAY

21036 1 .0000E+00 2 .0000E+00 3 .0000E+00 4 .0000E+00 5 .0000E+00 6  
.0000E+00 7 .0000E+00 8 .0000E+00

21037 9 .0000E+00 10 .0000E+00 11 .0000E+00 12 .0000E+00 13 .0000E+00 14  
.0000E+00 15 .0000E+00 16 .0000E+00

21038 17 .0000E+00 18 .0000E+00 19 .0000E+00 20 .0000E+00 21 .0000E+00 22  
.0000E+00 23 .0000E+00 24 .0000E+00

21039 DAY OF WEEK = SUNDAY

21040 1 .0000E+00 2 .0000E+00 3 .0000E+00 4 .0000E+00 5 .0000E+00 6  
.0000E+00 7 .0000E+00 8 .0000E+00

21041 9 .0000E+00 10 .0000E+00 11 .0000E+00 12 .0000E+00 13 .0000E+00 14  
.0000E+00 15 .0000E+00 16 .0000E+00

21042 17 .0000E+00 18 .0000E+00 19 .0000E+00 20 .0000E+00 21 .0000E+00 22  
.0000E+00 23 .0000E+00 24 .0000E+00

21043 \*\*\* AERMOD - VERSION 23132 \*\*\* C:\Users\Alyssa  
Barnett\Desktop\HRA\15638\15638-02a Ops\15638-02a Op \*\*\* 08/15/24

21044 \*\*\* AERMET - VERSION 16216 \*\*\*  
\*\*\*  
20:32:18

21045 PAGE 427

21046 \*\*\* MODELOPTs: RegDFAULT CONC ELEV FLGPOL URBAN ADJ\_U\*

21047  
21048 \* SOURCE EMISSION RATE SCALARS WHICH VARY DIURNALLY AND BY DAY OF  
WEEK (HRDOW) \*

21049 SOURCE ID = VOL406 ; SOURCE TYPE = VOLUME :  
21050 HOUR SCALAR HOUR SCALAR HOUR SCALAR HOUR SCALAR HOUR SCALAR HOUR  
21051 SCALAR HOUR SCALAR HOUR SCALAR

21052 - - - - -

21053 DAY OF WEEK = WEEKDAY

21054 1 .0000E+00 2 .0000E+00 3 .0000E+00 4 .0000E+00 5 .0000E+00 6  
.0000E+00 7 .0000E+00 8 .1000E+01  
21055 9 .1000E+01 10 .1000E+01 11 .1000E+01 12 .1000E+01 13 .1000E+01 14  
.1000E+01 15 .1000E+01 16 .0000E+00  
21056 17 .0000E+00 18 .0000E+00 19 .0000E+00 20 .0000E+00 21 .0000E+00 22  
.0000E+00 23 .0000E+00 24 .0000E+00

DAY OF WEEK = SATURDAY

21057 1 .0000E+00 2 .0000E+00 3 .0000E+00 4 .0000E+00 5 .0000E+00 6  
.0000E+00 7 .0000E+00 8 .0000E+00  
21059 9 .0000E+00 10 .0000E+00 11 .0000E+00 12 .0000E+00 13 .0000E+00 14  
.0000E+00 15 .0000E+00 16 .0000E+00  
21060 17 .0000E+00 18 .0000E+00 19 .0000E+00 20 .0000E+00 21 .0000E+00 22  
.0000E+00 23 .0000E+00 24 .0000E+00

DAY OF WEEK = SUNDAY

21061 1 .0000E+00 2 .0000E+00 3 .0000E+00 4 .0000E+00 5 .0000E+00 6  
.0000E+00 7 .0000E+00 8 .0000E+00  
21063 9 .0000E+00 10 .0000E+00 11 .0000E+00 12 .0000E+00 13 .0000E+00 14  
.0000E+00 15 .0000E+00 16 .0000E+00  
21064 17 .0000E+00 18 .0000E+00 19 .0000E+00 20 .0000E+00 21 .0000E+00 22  
.0000E+00 23 .0000E+00 24 .0000E+00

21065 \*\*\* AERMOD - VERSION 23132 \*\*\* C:\Users\Alyssa  
Barnett\Desktop\HRA\15638\15638-02a Ops\15638-02a Op \*\*\* 08/15/24

21066 \*\*\* AERMET - VERSION 16216 \*\*\*  
\*\*\*  
20:32:18

PAGE 428

21068 \*\*\* MODELOPTs: RegDFAULT CONC ELEV FLGPOL URBAN ADJ\_U\*  
21069  
21070 \* SOURCE EMISSION RATE SCALARS WHICH VARY DIURNALLY AND BY DAY OF  
WEEK (HRDOW) \*

21071 SOURCE ID = VOL407 ; SOURCE TYPE = VOLUME :  
21072 HOUR SCALAR HOUR SCALAR HOUR SCALAR HOUR SCALAR HOUR SCALAR HOUR  
21073 SCALAR HOUR SCALAR HOUR SCALAR  
21074 - - - - -

DAY OF WEEK = WEEKDAY

21075 1 .0000E+00 2 .0000E+00 3 .0000E+00 4 .0000E+00 5 .0000E+00 6  
.0000E+00 7 .0000E+00 8 .1000E+01  
21077 9 .1000E+01 10 .1000E+01 11 .1000E+01 12 .1000E+01 13 .1000E+01 14  
.1000E+01 15 .1000E+01 16 .0000E+00  
21078 17 .0000E+00 18 .0000E+00 19 .0000E+00 20 .0000E+00 21 .0000E+00 22  
.0000E+00 23 .0000E+00 24 .0000E+00

DAY OF WEEK = SATURDAY

21079 1 .0000E+00 2 .0000E+00 3 .0000E+00 4 .0000E+00 5 .0000E+00 6  
.0000E+00 7 .0000E+00 8 .0000E+00  
21081 9 .0000E+00 10 .0000E+00 11 .0000E+00 12 .0000E+00 13 .0000E+00 14  
.0000E+00 15 .0000E+00 16 .0000E+00  
21082 17 .0000E+00 18 .0000E+00 19 .0000E+00 20 .0000E+00 21 .0000E+00 22  
.0000E+00 23 .0000E+00 24 .0000E+00

DAY OF WEEK = SUNDAY

21083 1 .0000E+00 2 .0000E+00 3 .0000E+00 4 .0000E+00 5 .0000E+00 6  
.0000E+00 7 .0000E+00 8 .0000E+00  
21085 9 .0000E+00 10 .0000E+00 11 .0000E+00 12 .0000E+00 13 .0000E+00 14  
.0000E+00 15 .0000E+00 16 .0000E+00  
21086 17 .0000E+00 18 .0000E+00 19 .0000E+00 20 .0000E+00 21 .0000E+00 22  
.0000E+00 23 .0000E+00 24 .0000E+00

21087 \*\*\* AERMOD - VERSION 23132 \*\*\* C:\Users\Alyssa  
Barnett\Desktop\HRA\15638\15638-02a Ops\15638-02a Op \*\*\* 08/15/24

21088 \*\*\* AERMET - VERSION 16216 \*\*\*  
\*\*\*  
20:32:18

PAGE 429

21090 \*\*\* MODELOPTs: RegDFAULT CONC ELEV FLGPOL URBAN ADJ\_U\*

21091  
21092 \* SOURCE EMISSION RATE SCALARS WHICH VARY DIURNALLY AND BY DAY OF  
WEEK (HRDOW) \*

21093  
21094 SOURCE ID = VOL408 ; SOURCE TYPE = VOLUME :  
21095 HOUR SCALAR HOUR SCALAR HOUR SCALAR HOUR SCALAR HOUR SCALAR HOUR  
SCALAR HOUR SCALAR HOUR SCALAR  
21096 - - - - -

21097 DAY OF WEEK = WEEKDAY  
21098 1 .0000E+00 2 .0000E+00 3 .0000E+00 4 .0000E+00 5 .0000E+00 6  
.0000E+00 7 .0000E+00 8 .1000E+01  
21099 9 .1000E+01 10 .1000E+01 11 .1000E+01 12 .1000E+01 13 .1000E+01 14  
.1000E+01 15 .1000E+01 16 .0000E+00  
21100 17 .0000E+00 18 .0000E+00 19 .0000E+00 20 .0000E+00 21 .0000E+00 22  
.0000E+00 23 .0000E+00 24 .0000E+00

21101 DAY OF WEEK = SATURDAY  
21102 1 .0000E+00 2 .0000E+00 3 .0000E+00 4 .0000E+00 5 .0000E+00 6  
.0000E+00 7 .0000E+00 8 .0000E+00  
21103 9 .0000E+00 10 .0000E+00 11 .0000E+00 12 .0000E+00 13 .0000E+00 14  
.0000E+00 15 .0000E+00 16 .0000E+00  
21104 17 .0000E+00 18 .0000E+00 19 .0000E+00 20 .0000E+00 21 .0000E+00 22  
.0000E+00 23 .0000E+00 24 .0000E+00

21105 DAY OF WEEK = SUNDAY  
21106 1 .0000E+00 2 .0000E+00 3 .0000E+00 4 .0000E+00 5 .0000E+00 6  
.0000E+00 7 .0000E+00 8 .0000E+00  
21107 9 .0000E+00 10 .0000E+00 11 .0000E+00 12 .0000E+00 13 .0000E+00 14  
.0000E+00 15 .0000E+00 16 .0000E+00  
21108 17 .0000E+00 18 .0000E+00 19 .0000E+00 20 .0000E+00 21 .0000E+00 22  
.0000E+00 23 .0000E+00 24 .0000E+00

21109 \*\*\* AERMOD - VERSION 23132 \*\*\* C:\Users\Alyssa  
Barnett\Desktop\HRA\15638\15638-02a Ops\15638-02a Op \*\*\* 08/15/24  
21110 \*\*\* AERMET - VERSION 16216 \*\*\*  
\*\*\* \*\*\*  
20:32:18

21111 PAGE 430  
21112 \*\*\* MODELOPTs: RegDFAULT CONC ELEV FLGPOL URBAN ADJ\_U\*  
21113  
21114

21115 \* SOURCE EMISSION RATE SCALARS WHICH VARY DIURNALLY AND BY DAY OF  
WEEK (HRDOW) \*

21116 SOURCE ID = VOL409 ; SOURCE TYPE = VOLUME :  
21117 HOUR SCALAR HOUR SCALAR HOUR SCALAR HOUR SCALAR HOUR SCALAR HOUR  
SCALAR HOUR SCALAR HOUR SCALAR  
21118 - - - - -

21119 DAY OF WEEK = WEEKDAY  
21120 1 .0000E+00 2 .0000E+00 3 .0000E+00 4 .0000E+00 5 .0000E+00 6  
.0000E+00 7 .0000E+00 8 .1000E+01  
21121 9 .1000E+01 10 .1000E+01 11 .1000E+01 12 .1000E+01 13 .1000E+01 14  
.1000E+01 15 .1000E+01 16 .0000E+00  
21122 17 .0000E+00 18 .0000E+00 19 .0000E+00 20 .0000E+00 21 .0000E+00 22  
.0000E+00 23 .0000E+00 24 .0000E+00

21123 DAY OF WEEK = SATURDAY  
21124 1 .0000E+00 2 .0000E+00 3 .0000E+00 4 .0000E+00 5 .0000E+00 6  
.0000E+00 7 .0000E+00 8 .0000E+00  
21125 9 .0000E+00 10 .0000E+00 11 .0000E+00 12 .0000E+00 13 .0000E+00 14  
.0000E+00 15 .0000E+00 16 .0000E+00  
21126 17 .0000E+00 18 .0000E+00 19 .0000E+00 20 .0000E+00 21 .0000E+00 22  
.0000E+00 23 .0000E+00 24 .0000E+00

21127 DAY OF WEEK = SUNDAY  
21128 1 .0000E+00 2 .0000E+00 3 .0000E+00 4 .0000E+00 5 .0000E+00 6  
.0000E+00 7 .0000E+00 8 .0000E+00  
21129 9 .0000E+00 10 .0000E+00 11 .0000E+00 12 .0000E+00 13 .0000E+00 14  
.0000E+00 15 .0000E+00 16 .0000E+00

21130 17 .0000E+00 18 .0000E+00 19 .0000E+00 20 .0000E+00 21 .0000E+00 22  
.0000E+00 23 .0000E+00 24 .0000E+00

21131 \*\*\* AERMOD - VERSION 23132 \*\*\* C:\Users\Alyssa  
Barnett\Desktop\HRA\15638\15638-02a Ops\15638-02a Op \*\*\* 08/15/24

21132 \*\*\* AERMET - VERSION 16216 \*\*\*  
\*\*\*  
20:32:18

21133 PAGE 431

21134 \*\*\* MODELOPTs: RegDFAULT CONC ELEV FLGPOL URBAN ADJ\_U\*

21135  
21136 \* SOURCE EMISSION RATE SCALARS WHICH VARY DIURNALLY AND BY DAY OF  
WEEK (HRDOW) \*

21137 SOURCE ID = VOL410 ; SOURCE TYPE = VOLUME :  
21138 HOUR SCALAR HOUR SCALAR HOUR SCALAR HOUR SCALAR HOUR SCALAR HOUR  
21139 SCALAR HOUR SCALAR HOUR SCALAR

21140 - - - - -  
- - - - -

21141 DAY OF WEEK = WEEKDAY  
21142 1 .0000E+00 2 .0000E+00 3 .0000E+00 4 .0000E+00 5 .0000E+00 6  
.0000E+00 7 .0000E+00 8 .1000E+01  
21143 9 .1000E+01 10 .1000E+01 11 .1000E+01 12 .1000E+01 13 .1000E+01 14  
.1000E+01 15 .1000E+01 16 .0000E+00  
21144 17 .0000E+00 18 .0000E+00 19 .0000E+00 20 .0000E+00 21 .0000E+00 22  
.0000E+00 23 .0000E+00 24 .0000E+00

21145 DAY OF WEEK = SATURDAY  
21146 1 .0000E+00 2 .0000E+00 3 .0000E+00 4 .0000E+00 5 .0000E+00 6  
.0000E+00 7 .0000E+00 8 .0000E+00  
21147 9 .0000E+00 10 .0000E+00 11 .0000E+00 12 .0000E+00 13 .0000E+00 14  
.0000E+00 15 .0000E+00 16 .0000E+00  
21148 17 .0000E+00 18 .0000E+00 19 .0000E+00 20 .0000E+00 21 .0000E+00 22  
.0000E+00 23 .0000E+00 24 .0000E+00

21149 DAY OF WEEK = SUNDAY  
21150 1 .0000E+00 2 .0000E+00 3 .0000E+00 4 .0000E+00 5 .0000E+00 6  
.0000E+00 7 .0000E+00 8 .0000E+00  
21151 9 .0000E+00 10 .0000E+00 11 .0000E+00 12 .0000E+00 13 .0000E+00 14  
.0000E+00 15 .0000E+00 16 .0000E+00  
21152 17 .0000E+00 18 .0000E+00 19 .0000E+00 20 .0000E+00 21 .0000E+00 22  
.0000E+00 23 .0000E+00 24 .0000E+00

21153 \*\*\* AERMOD - VERSION 23132 \*\*\* C:\Users\Alyssa  
Barnett\Desktop\HRA\15638\15638-02a Ops\15638-02a Op \*\*\* 08/15/24

21154 \*\*\* AERMET - VERSION 16216 \*\*\*  
\*\*\*  
20:32:18

21155 PAGE 432

21156 \*\*\* MODELOPTs: RegDFAULT CONC ELEV FLGPOL URBAN ADJ\_U\*

21157  
21158 \* SOURCE EMISSION RATE SCALARS WHICH VARY DIURNALLY AND BY DAY OF  
WEEK (HRDOW) \*

21159 SOURCE ID = VOL411 ; SOURCE TYPE = VOLUME :  
21160 HOUR SCALAR HOUR SCALAR HOUR SCALAR HOUR SCALAR HOUR SCALAR HOUR  
21161 SCALAR HOUR SCALAR HOUR SCALAR

21162 - - - - -  
- - - - -

21163 DAY OF WEEK = WEEKDAY  
21164 1 .0000E+00 2 .0000E+00 3 .0000E+00 4 .0000E+00 5 .0000E+00 6  
.0000E+00 7 .0000E+00 8 .1000E+01  
21165 9 .1000E+01 10 .1000E+01 11 .1000E+01 12 .1000E+01 13 .1000E+01 14  
.1000E+01 15 .1000E+01 16 .0000E+00  
21166 17 .0000E+00 18 .0000E+00 19 .0000E+00 20 .0000E+00 21 .0000E+00 22  
.0000E+00 23 .0000E+00 24 .0000E+00

21167 DAY OF WEEK = SATURDAY  
21168 1 .0000E+00 2 .0000E+00 3 .0000E+00 4 .0000E+00 5 .0000E+00 6

.0000E+00 7 .0000E+00 8 .0000E+00  
21169 9 .0000E+00 10 .0000E+00 11 .0000E+00 12 .0000E+00 13 .0000E+00 14  
.0000E+00 15 .0000E+00 16 .0000E+00  
21170 17 .0000E+00 18 .0000E+00 19 .0000E+00 20 .0000E+00 21 .0000E+00 22  
.0000E+00 23 .0000E+00 24 .0000E+00

21171 DAY OF WEEK = SUNDAY  
21172 1 .0000E+00 2 .0000E+00 3 .0000E+00 4 .0000E+00 5 .0000E+00 6  
.0000E+00 7 .0000E+00 8 .0000E+00  
21173 9 .0000E+00 10 .0000E+00 11 .0000E+00 12 .0000E+00 13 .0000E+00 14  
.0000E+00 15 .0000E+00 16 .0000E+00  
21174 17 .0000E+00 18 .0000E+00 19 .0000E+00 20 .0000E+00 21 .0000E+00 22  
.0000E+00 23 .0000E+00 24 .0000E+00

21175 \*\*\* AERMOD - VERSION 23132 \*\*\* \*\*\* C:\Users\Alyssa  
Barnett\Desktop\HRA\15638\15638-02a Ops\15638-02a Op \*\*\* 08/15/24  
21176 \*\*\* AERMET - VERSION 16216 \*\*\*  
\*\*\*  
20:32:18

21177 PAGE 433  
21178 \*\*\* MODELOPTs: RegDFAULT CONC ELEV FLGPOL URBAN ADJ\_U\*  
21179  
21180 \* SOURCE EMISSION RATE SCALARS WHICH VARY DIURNALLY AND BY DAY OF  
WEEK (HRDOW) \*

21181 SOURCE ID = VOL412 ; SOURCE TYPE = VOLUME :  
21182 HOUR SCALAR HOUR SCALAR HOUR SCALAR HOUR SCALAR HOUR SCALAR HOUR  
21183 SCALAR HOUR SCALAR HOUR SCALAR  
21184 - - - - -

21185 DAY OF WEEK = WEEKDAY  
21186 1 .0000E+00 2 .0000E+00 3 .0000E+00 4 .0000E+00 5 .0000E+00 6  
.0000E+00 7 .0000E+00 8 .1000E+01  
21187 9 .1000E+01 10 .1000E+01 11 .1000E+01 12 .1000E+01 13 .1000E+01 14  
.1000E+01 15 .1000E+01 16 .0000E+00  
21188 17 .0000E+00 18 .0000E+00 19 .0000E+00 20 .0000E+00 21 .0000E+00 22  
.0000E+00 23 .0000E+00 24 .0000E+00

21189 DAY OF WEEK = SATURDAY  
21190 1 .0000E+00 2 .0000E+00 3 .0000E+00 4 .0000E+00 5 .0000E+00 6  
.0000E+00 7 .0000E+00 8 .0000E+00  
21191 9 .0000E+00 10 .0000E+00 11 .0000E+00 12 .0000E+00 13 .0000E+00 14  
.0000E+00 15 .0000E+00 16 .0000E+00  
21192 17 .0000E+00 18 .0000E+00 19 .0000E+00 20 .0000E+00 21 .0000E+00 22  
.0000E+00 23 .0000E+00 24 .0000E+00

21193 DAY OF WEEK = SUNDAY  
21194 1 .0000E+00 2 .0000E+00 3 .0000E+00 4 .0000E+00 5 .0000E+00 6  
.0000E+00 7 .0000E+00 8 .0000E+00  
21195 9 .0000E+00 10 .0000E+00 11 .0000E+00 12 .0000E+00 13 .0000E+00 14  
.0000E+00 15 .0000E+00 16 .0000E+00  
21196 17 .0000E+00 18 .0000E+00 19 .0000E+00 20 .0000E+00 21 .0000E+00 22  
.0000E+00 23 .0000E+00 24 .0000E+00

21197 \*\*\* AERMOD - VERSION 23132 \*\*\* \*\*\* C:\Users\Alyssa  
Barnett\Desktop\HRA\15638\15638-02a Ops\15638-02a Op \*\*\* 08/15/24  
21198 \*\*\* AERMET - VERSION 16216 \*\*\*  
\*\*\*  
20:32:18

21199 PAGE 434  
21200 \*\*\* MODELOPTs: RegDFAULT CONC ELEV FLGPOL URBAN ADJ\_U\*  
21201  
21202 \* SOURCE EMISSION RATE SCALARS WHICH VARY DIURNALLY AND BY DAY OF  
WEEK (HRDOW) \*

21203 SOURCE ID = VOL413 ; SOURCE TYPE = VOLUME :  
21204 HOUR SCALAR HOUR SCALAR HOUR SCALAR HOUR SCALAR HOUR SCALAR HOUR  
21205 SCALAR HOUR SCALAR HOUR SCALAR  
21206 - - - - -



21207 DAY OF WEEK = WEEKDAY  
 21208 1 .0000E+00 2 .0000E+00 3 .0000E+00 4 .0000E+00 5 .0000E+00 6  
 .0000E+00 7 .0000E+00 8 .1000E+01  
 21209 9 .1000E+01 10 .1000E+01 11 .1000E+01 12 .1000E+01 13 .1000E+01 14  
 .1000E+01 15 .1000E+01 16 .0000E+00  
 21210 17 .0000E+00 18 .0000E+00 19 .0000E+00 20 .0000E+00 21 .0000E+00 22  
 .0000E+00 23 .0000E+00 24 .0000E+00

21211 DAY OF WEEK = SATURDAY  
 21212 1 .0000E+00 2 .0000E+00 3 .0000E+00 4 .0000E+00 5 .0000E+00 6  
 .0000E+00 7 .0000E+00 8 .0000E+00  
 21213 9 .0000E+00 10 .0000E+00 11 .0000E+00 12 .0000E+00 13 .0000E+00 14  
 .0000E+00 15 .0000E+00 16 .0000E+00  
 21214 17 .0000E+00 18 .0000E+00 19 .0000E+00 20 .0000E+00 21 .0000E+00 22  
 .0000E+00 23 .0000E+00 24 .0000E+00

21215 DAY OF WEEK = SUNDAY  
 21216 1 .0000E+00 2 .0000E+00 3 .0000E+00 4 .0000E+00 5 .0000E+00 6  
 .0000E+00 7 .0000E+00 8 .0000E+00  
 21217 9 .0000E+00 10 .0000E+00 11 .0000E+00 12 .0000E+00 13 .0000E+00 14  
 .0000E+00 15 .0000E+00 16 .0000E+00  
 21218 17 .0000E+00 18 .0000E+00 19 .0000E+00 20 .0000E+00 21 .0000E+00 22  
 .0000E+00 23 .0000E+00 24 .0000E+00

21219 \*\*\* AERMOD - VERSION 23132 \*\*\* C:\Users\Alyssa  
 Barnett\Desktop\HRA\15638\15638-02a Ops\15638-02a Op \*\*\* 08/15/24

21220 \*\*\* AERMET - VERSION 16216 \*\*\*  
 \*\*\*  
 20:32:18

21221 PAGE 435  
 21222 \*\*\* MODELOPTs: RegDEFAULT CONC ELEV FLGPOL URBAN ADJ\_U\*  
 21223  
 21224 \* SOURCE EMISSION RATE SCALARS WHICH VARY DIURNALLY AND BY DAY OF  
 WEEK (HRDOW) \*

21225 SOURCE ID = VOL414 ; SOURCE TYPE = VOLUME :  
 21226 HOUR SCALAR HOUR SCALAR HOUR SCALAR HOUR SCALAR HOUR SCALAR HOUR  
 21227 SCALAR HOUR SCALAR HOUR SCALAR  
 21228 -----

21229 DAY OF WEEK = WEEKDAY  
 21230 1 .0000E+00 2 .0000E+00 3 .0000E+00 4 .0000E+00 5 .0000E+00 6  
 .0000E+00 7 .0000E+00 8 .1000E+01  
 21231 9 .1000E+01 10 .1000E+01 11 .1000E+01 12 .1000E+01 13 .1000E+01 14  
 .1000E+01 15 .1000E+01 16 .0000E+00  
 21232 17 .0000E+00 18 .0000E+00 19 .0000E+00 20 .0000E+00 21 .0000E+00 22  
 .0000E+00 23 .0000E+00 24 .0000E+00

21233 DAY OF WEEK = SATURDAY  
 21234 1 .0000E+00 2 .0000E+00 3 .0000E+00 4 .0000E+00 5 .0000E+00 6  
 .0000E+00 7 .0000E+00 8 .0000E+00  
 21235 9 .0000E+00 10 .0000E+00 11 .0000E+00 12 .0000E+00 13 .0000E+00 14  
 .0000E+00 15 .0000E+00 16 .0000E+00  
 21236 17 .0000E+00 18 .0000E+00 19 .0000E+00 20 .0000E+00 21 .0000E+00 22  
 .0000E+00 23 .0000E+00 24 .0000E+00

21237 DAY OF WEEK = SUNDAY  
 21238 1 .0000E+00 2 .0000E+00 3 .0000E+00 4 .0000E+00 5 .0000E+00 6  
 .0000E+00 7 .0000E+00 8 .0000E+00  
 21239 9 .0000E+00 10 .0000E+00 11 .0000E+00 12 .0000E+00 13 .0000E+00 14  
 .0000E+00 15 .0000E+00 16 .0000E+00  
 21240 17 .0000E+00 18 .0000E+00 19 .0000E+00 20 .0000E+00 21 .0000E+00 22  
 .0000E+00 23 .0000E+00 24 .0000E+00

21241 \*\*\* AERMOD - VERSION 23132 \*\*\* C:\Users\Alyssa  
 Barnett\Desktop\HRA\15638\15638-02a Ops\15638-02a Op \*\*\* 08/15/24

21242 \*\*\* AERMET - VERSION 16216 \*\*\*  
 \*\*\*  
 20:32:18

21243

21244 \*\*\* MODELOPTs: RegDFAULT CONC ELEV FLGPOL URBAN ADJ\_U\*
21245
21246 \* SOURCE EMISSION RATE SCALARS WHICH VARY DIURNALLY AND BY DAY OF WEEK (HRDOW) \*

21247 SOURCE ID = VOL415 ; SOURCE TYPE = VOLUME :
21248 HOUR SCALAR HOUR SCALAR HOUR SCALAR HOUR SCALAR HOUR SCALAR HOUR
21249 SCALAR HOUR SCALAR HOUR SCALAR

21250 - - - - -

21251 DAY OF WEEK = WEEKDAY
21252 1 .0000E+00 2 .0000E+00 3 .0000E+00 4 .0000E+00 5 .0000E+00 6
.0000E+00 7 .0000E+00 8 .1000E+01
21253 9 .1000E+01 10 .1000E+01 11 .1000E+01 12 .1000E+01 13 .1000E+01 14
.1000E+01 15 .1000E+01 16 .0000E+00
21254 17 .0000E+00 18 .0000E+00 19 .0000E+00 20 .0000E+00 21 .0000E+00 22
.0000E+00 23 .0000E+00 24 .0000E+00

21255 DAY OF WEEK = SATURDAY
21256 1 .0000E+00 2 .0000E+00 3 .0000E+00 4 .0000E+00 5 .0000E+00 6
.0000E+00 7 .0000E+00 8 .0000E+00
21257 9 .0000E+00 10 .0000E+00 11 .0000E+00 12 .0000E+00 13 .0000E+00 14
.0000E+00 15 .0000E+00 16 .0000E+00
21258 17 .0000E+00 18 .0000E+00 19 .0000E+00 20 .0000E+00 21 .0000E+00 22
.0000E+00 23 .0000E+00 24 .0000E+00

21259 DAY OF WEEK = SUNDAY
21260 1 .0000E+00 2 .0000E+00 3 .0000E+00 4 .0000E+00 5 .0000E+00 6
.0000E+00 7 .0000E+00 8 .0000E+00
21261 9 .0000E+00 10 .0000E+00 11 .0000E+00 12 .0000E+00 13 .0000E+00 14
.0000E+00 15 .0000E+00 16 .0000E+00
21262 17 .0000E+00 18 .0000E+00 19 .0000E+00 20 .0000E+00 21 .0000E+00 22
.0000E+00 23 .0000E+00 24 .0000E+00

21263 \*\*\* AERMOD - VERSION 23132 \*\*\* C:\Users\Alyssa
Barnett\Desktop\HRA\15638\15638-02a Ops\15638-02a Op \*\*\* 08/15/24
21264 \*\*\* AERMET - VERSION 16216 \*\*\*
\*\*\*
20:32:18

21266 \*\*\* MODELOPTs: RegDFAULT CONC ELEV FLGPOL URBAN ADJ\_U\*
21267
21268 \* SOURCE EMISSION RATE SCALARS WHICH VARY DIURNALLY AND BY DAY OF WEEK (HRDOW) \*

21269 SOURCE ID = VOL415 ; SOURCE TYPE = VOLUME :
21270 HOUR SCALAR HOUR SCALAR HOUR SCALAR HOUR SCALAR HOUR SCALAR HOUR
21271 SCALAR HOUR SCALAR HOUR SCALAR

21272 - - - - -

21273 DAY OF WEEK = WEEKDAY
21274 1 .0000E+00 2 .0000E+00 3 .0000E+00 4 .0000E+00 5 .0000E+00 6
.0000E+00 7 .0000E+00 8 .1000E+01
21275 9 .1000E+01 10 .1000E+01 11 .1000E+01 12 .1000E+01 13 .1000E+01 14
.1000E+01 15 .1000E+01 16 .0000E+00
21276 17 .0000E+00 18 .0000E+00 19 .0000E+00 20 .0000E+00 21 .0000E+00 22
.0000E+00 23 .0000E+00 24 .0000E+00

21277 DAY OF WEEK = SATURDAY
21278 1 .0000E+00 2 .0000E+00 3 .0000E+00 4 .0000E+00 5 .0000E+00 6
.0000E+00 7 .0000E+00 8 .0000E+00
21279 9 .0000E+00 10 .0000E+00 11 .0000E+00 12 .0000E+00 13 .0000E+00 14
.0000E+00 15 .0000E+00 16 .0000E+00
21280 17 .0000E+00 18 .0000E+00 19 .0000E+00 20 .0000E+00 21 .0000E+00 22
.0000E+00 23 .0000E+00 24 .0000E+00

21281 DAY OF WEEK = SUNDAY
21282 1 .0000E+00 2 .0000E+00 3 .0000E+00 4 .0000E+00 5 .0000E+00 6
.0000E+00 7 .0000E+00 8 .0000E+00

21283 9 .0000E+00 10 .0000E+00 11 .0000E+00 12 .0000E+00 13 .0000E+00 14  
.0000E+00 15 .0000E+00 16 .0000E+00  
21284 17 .0000E+00 18 .0000E+00 19 .0000E+00 20 .0000E+00 21 .0000E+00 22  
.0000E+00 23 .0000E+00 24 .0000E+00

21285 \*\*\* AERMOD - VERSION 23132 \*\*\* C:\Users\Alyssa  
Barnett\Desktop\HRA\15638\15638-02a Ops\15638-02a Op \*\*\* 08/15/24

21286 \*\*\* AERMET - VERSION 16216 \*\*\*  
\*\*\* \*\*\*  
20:32:18

21287  
PAGE 438

21288 \*\*\* MODELOPTs: RegDFAULT CONC ELEV FLGPOL URBAN ADJ\_U\*  
21289  
21290 \* SOURCE EMISSION RATE SCALARS WHICH VARY DIURNALLY AND BY DAY OF  
WEEK (HRDOW) \*

21291 SOURCE ID = VOL417 ; SOURCE TYPE = VOLUME :  
21292 HOUR SCALAR HOUR SCALAR HOUR SCALAR HOUR SCALAR HOUR SCALAR HOUR  
21293 SCALAR HOUR SCALAR HOUR SCALAR  
21294 - - - - -

21295 DAY OF WEEK = WEEKDAY  
21296 1 .0000E+00 2 .0000E+00 3 .0000E+00 4 .0000E+00 5 .0000E+00 6  
.0000E+00 7 .0000E+00 8 .1000E+01  
21297 9 .1000E+01 10 .1000E+01 11 .1000E+01 12 .1000E+01 13 .1000E+01 14  
.1000E+01 15 .1000E+01 16 .0000E+00  
21298 17 .0000E+00 18 .0000E+00 19 .0000E+00 20 .0000E+00 21 .0000E+00 22  
.0000E+00 23 .0000E+00 24 .0000E+00

21299 DAY OF WEEK = SATURDAY  
21300 1 .0000E+00 2 .0000E+00 3 .0000E+00 4 .0000E+00 5 .0000E+00 6  
.0000E+00 7 .0000E+00 8 .0000E+00  
21301 9 .0000E+00 10 .0000E+00 11 .0000E+00 12 .0000E+00 13 .0000E+00 14  
.0000E+00 15 .0000E+00 16 .0000E+00  
21302 17 .0000E+00 18 .0000E+00 19 .0000E+00 20 .0000E+00 21 .0000E+00 22  
.0000E+00 23 .0000E+00 24 .0000E+00

21303 DAY OF WEEK = SUNDAY  
21304 1 .0000E+00 2 .0000E+00 3 .0000E+00 4 .0000E+00 5 .0000E+00 6  
.0000E+00 7 .0000E+00 8 .0000E+00  
21305 9 .0000E+00 10 .0000E+00 11 .0000E+00 12 .0000E+00 13 .0000E+00 14  
.0000E+00 15 .0000E+00 16 .0000E+00  
21306 17 .0000E+00 18 .0000E+00 19 .0000E+00 20 .0000E+00 21 .0000E+00 22  
.0000E+00 23 .0000E+00 24 .0000E+00

21307 \*\*\* AERMOD - VERSION 23132 \*\*\* C:\Users\Alyssa  
Barnett\Desktop\HRA\15638\15638-02a Ops\15638-02a Op \*\*\* 08/15/24

21308 \*\*\* AERMET - VERSION 16216 \*\*\*  
\*\*\* \*\*\*  
20:32:18

21309  
PAGE 439

21310 \*\*\* MODELOPTs: RegDFAULT CONC ELEV FLGPOL URBAN ADJ\_U\*  
21311  
21312 \* SOURCE EMISSION RATE SCALARS WHICH VARY DIURNALLY AND BY DAY OF  
WEEK (HRDOW) \*

21313 SOURCE ID = VOL418 ; SOURCE TYPE = VOLUME :  
21314 HOUR SCALAR HOUR SCALAR HOUR SCALAR HOUR SCALAR HOUR SCALAR HOUR  
21315 SCALAR HOUR SCALAR HOUR SCALAR  
21316 - - - - -

21317 DAY OF WEEK = WEEKDAY  
21318 1 .0000E+00 2 .0000E+00 3 .0000E+00 4 .0000E+00 5 .0000E+00 6  
.0000E+00 7 .0000E+00 8 .1000E+01  
21319 9 .1000E+01 10 .1000E+01 11 .1000E+01 12 .1000E+01 13 .1000E+01 14  
.1000E+01 15 .1000E+01 16 .0000E+00  
21320 17 .0000E+00 18 .0000E+00 19 .0000E+00 20 .0000E+00 21 .0000E+00 22  
.0000E+00 23 .0000E+00 24 .0000E+00

21321 DAY OF WEEK = SATURDAY  
21322 1 .0000E+00 2 .0000E+00 3 .0000E+00 4 .0000E+00 5 .0000E+00 6  
.0000E+00 7 .0000E+00 8 .0000E+00  
21323 9 .0000E+00 10 .0000E+00 11 .0000E+00 12 .0000E+00 13 .0000E+00 14  
.0000E+00 15 .0000E+00 16 .0000E+00  
21324 17 .0000E+00 18 .0000E+00 19 .0000E+00 20 .0000E+00 21 .0000E+00 22  
.0000E+00 23 .0000E+00 24 .0000E+00

21325 DAY OF WEEK = SUNDAY  
21326 1 .0000E+00 2 .0000E+00 3 .0000E+00 4 .0000E+00 5 .0000E+00 6  
.0000E+00 7 .0000E+00 8 .0000E+00  
21327 9 .0000E+00 10 .0000E+00 11 .0000E+00 12 .0000E+00 13 .0000E+00 14  
.0000E+00 15 .0000E+00 16 .0000E+00  
21328 17 .0000E+00 18 .0000E+00 19 .0000E+00 20 .0000E+00 21 .0000E+00 22  
.0000E+00 23 .0000E+00 24 .0000E+00

21329 \*\*\* AERMOD - VERSION 23132 \*\*\* C:\Users\Alyssa  
Barnett\Desktop\HRA\15638\15638-02a Ops\15638-02a Op \*\*\* 08/15/24  
21330 \*\*\* AERMET - VERSION 16216 \*\*\*  
\*\*\*  
20:32:18

21331 PAGE 440  
21332 \*\*\* MODELOPTs: RegDFAULT CONC ELEV FLGPOL URBAN ADJ\_U\*  
21333  
21334 \* SOURCE EMISSION RATE SCALARS WHICH VARY DIURNALLY AND BY DAY OF  
WEEK (HRDOW) \*

21335 SOURCE ID = VOL419 ; SOURCE TYPE = VOLUME :  
21336 HOUR SCALAR HOUR SCALAR HOUR SCALAR HOUR SCALAR HOUR SCALAR HOUR  
21337 SCALAR HOUR SCALAR HOUR SCALAR  
21338 - - - - -

21339 DAY OF WEEK = WEEKDAY  
21340 1 .0000E+00 2 .0000E+00 3 .0000E+00 4 .0000E+00 5 .0000E+00 6  
.0000E+00 7 .0000E+00 8 .1000E+01  
21341 9 .1000E+01 10 .1000E+01 11 .1000E+01 12 .1000E+01 13 .1000E+01 14  
.1000E+01 15 .1000E+01 16 .0000E+00  
21342 17 .0000E+00 18 .0000E+00 19 .0000E+00 20 .0000E+00 21 .0000E+00 22  
.0000E+00 23 .0000E+00 24 .0000E+00

21343 DAY OF WEEK = SATURDAY  
21344 1 .0000E+00 2 .0000E+00 3 .0000E+00 4 .0000E+00 5 .0000E+00 6  
.0000E+00 7 .0000E+00 8 .0000E+00  
21345 9 .0000E+00 10 .0000E+00 11 .0000E+00 12 .0000E+00 13 .0000E+00 14  
.0000E+00 15 .0000E+00 16 .0000E+00  
21346 17 .0000E+00 18 .0000E+00 19 .0000E+00 20 .0000E+00 21 .0000E+00 22  
.0000E+00 23 .0000E+00 24 .0000E+00

21347 DAY OF WEEK = SUNDAY  
21348 1 .0000E+00 2 .0000E+00 3 .0000E+00 4 .0000E+00 5 .0000E+00 6  
.0000E+00 7 .0000E+00 8 .0000E+00  
21349 9 .0000E+00 10 .0000E+00 11 .0000E+00 12 .0000E+00 13 .0000E+00 14  
.0000E+00 15 .0000E+00 16 .0000E+00  
21350 17 .0000E+00 18 .0000E+00 19 .0000E+00 20 .0000E+00 21 .0000E+00 22  
.0000E+00 23 .0000E+00 24 .0000E+00

21351 \*\*\* AERMOD - VERSION 23132 \*\*\* C:\Users\Alyssa  
Barnett\Desktop\HRA\15638\15638-02a Ops\15638-02a Op \*\*\* 08/15/24  
21352 \*\*\* AERMET - VERSION 16216 \*\*\*  
\*\*\*  
20:32:18

21353 PAGE 441  
21354 \*\*\* MODELOPTs: RegDFAULT CONC ELEV FLGPOL URBAN ADJ\_U\*  
21355  
21356 \* SOURCE EMISSION RATE SCALARS WHICH VARY DIURNALLY AND BY DAY OF  
WEEK (HRDOW) \*

21357 SOURCE ID = VOL427 ; SOURCE TYPE = VOLUME :  
21358 HOUR SCALAR HOUR SCALAR HOUR SCALAR HOUR SCALAR HOUR SCALAR HOUR  
21359 SCALAR HOUR SCALAR HOUR SCALAR

```

SCALAR  HOUR  SCALAR  HOUR  SCALAR
21360  - - - - -
21361  DAY OF WEEK = WEEKDAY
21362  1 .0000E+00  2 .0000E+00  3 .0000E+00  4 .0000E+00  5 .0000E+00  6
      .0000E+00  7 .0000E+00  8 .1000E+01
21363  9 .1000E+01  10 .1000E+01  11 .1000E+01  12 .1000E+01  13 .1000E+01  14
      .1000E+01  15 .1000E+01  16 .0000E+00
21364  17 .0000E+00  18 .0000E+00  19 .0000E+00  20 .0000E+00  21 .0000E+00  22
      .0000E+00  23 .0000E+00  24 .0000E+00
21365  DAY OF WEEK = SATURDAY
21366  1 .0000E+00  2 .0000E+00  3 .0000E+00  4 .0000E+00  5 .0000E+00  6
      .0000E+00  7 .0000E+00  8 .0000E+00
21367  9 .0000E+00  10 .0000E+00  11 .0000E+00  12 .0000E+00  13 .0000E+00  14
      .0000E+00  15 .0000E+00  16 .0000E+00
21368  17 .0000E+00  18 .0000E+00  19 .0000E+00  20 .0000E+00  21 .0000E+00  22
      .0000E+00  23 .0000E+00  24 .0000E+00
21369  DAY OF WEEK = SUNDAY
21370  1 .0000E+00  2 .0000E+00  3 .0000E+00  4 .0000E+00  5 .0000E+00  6
      .0000E+00  7 .0000E+00  8 .0000E+00
21371  9 .0000E+00  10 .0000E+00  11 .0000E+00  12 .0000E+00  13 .0000E+00  14
      .0000E+00  15 .0000E+00  16 .0000E+00
21372  17 .0000E+00  18 .0000E+00  19 .0000E+00  20 .0000E+00  21 .0000E+00  22
      .0000E+00  23 .0000E+00  24 .0000E+00
21373  *** AERMOD - VERSION 23132 ***      *** C:\Users\Alyssa
Barnett\Desktop\HRA\15638\15638-02a Ops\15638-02a Op ***      08/15/24
21374  *** AERMET - VERSION 16216 ***
      ***
20:32:18
21375
      PAGE 442
21376  *** MODELOPTs:  RegDFAULT  CONC  ELEV  FLGPOL  URBAN  ADJ_U*
21377
21378  * SOURCE EMISSION RATE SCALARS WHICH VARY DIURNALLY AND BY DAY OF
      WEEK (HRDOW) *
21379
21380  SOURCE ID = VOL428      ; SOURCE TYPE = VOLUME      :
21381  HOUR  SCALAR  HOUR  SCALAR  HOUR  SCALAR  HOUR  SCALAR  HOUR  SCALAR  HOUR
      SCALAR  HOUR  SCALAR  HOUR  SCALAR
21382  - - - - -
21383  DAY OF WEEK = WEEKDAY
21384  1 .0000E+00  2 .0000E+00  3 .0000E+00  4 .0000E+00  5 .0000E+00  6
      .0000E+00  7 .0000E+00  8 .1000E+01
21385  9 .1000E+01  10 .1000E+01  11 .1000E+01  12 .1000E+01  13 .1000E+01  14
      .1000E+01  15 .1000E+01  16 .0000E+00
21386  17 .0000E+00  18 .0000E+00  19 .0000E+00  20 .0000E+00  21 .0000E+00  22
      .0000E+00  23 .0000E+00  24 .0000E+00
21387  DAY OF WEEK = SATURDAY
21388  1 .0000E+00  2 .0000E+00  3 .0000E+00  4 .0000E+00  5 .0000E+00  6
      .0000E+00  7 .0000E+00  8 .0000E+00
21389  9 .0000E+00  10 .0000E+00  11 .0000E+00  12 .0000E+00  13 .0000E+00  14
      .0000E+00  15 .0000E+00  16 .0000E+00
21390  17 .0000E+00  18 .0000E+00  19 .0000E+00  20 .0000E+00  21 .0000E+00  22
      .0000E+00  23 .0000E+00  24 .0000E+00
21391  DAY OF WEEK = SUNDAY
21392  1 .0000E+00  2 .0000E+00  3 .0000E+00  4 .0000E+00  5 .0000E+00  6
      .0000E+00  7 .0000E+00  8 .0000E+00
21393  9 .0000E+00  10 .0000E+00  11 .0000E+00  12 .0000E+00  13 .0000E+00  14
      .0000E+00  15 .0000E+00  16 .0000E+00
21394  17 .0000E+00  18 .0000E+00  19 .0000E+00  20 .0000E+00  21 .0000E+00  22
      .0000E+00  23 .0000E+00  24 .0000E+00
21395  *** AERMOD - VERSION 23132 ***      *** C:\Users\Alyssa
Barnett\Desktop\HRA\15638\15638-02a Ops\15638-02a Op ***      08/15/24
21396  *** AERMET - VERSION 16216 ***
      ***

```

20:32:18

21397

21398 \*\*\* MODELOPTs: RegDFAULT CONC ELEV FLGPOL URBAN ADJ\_U\*

21399

21400 \* SOURCE EMISSION RATE SCALARS WHICH VARY DIURNALLY AND BY DAY OF WEEK (HRDOW) \*

21401

21402 SOURCE ID = VOL429 ; SOURCE TYPE = VOLUME :

21403 HOUR SCALAR HOUR SCALAR HOUR SCALAR HOUR SCALAR HOUR SCALAR HOUR SCALAR HOUR
21404 SCALAR HOUR SCALAR HOUR SCALAR

21404

21405 DAY OF WEEK = WEEKDAY

21406 1 .0000E+00 2 .0000E+00 3 .0000E+00 4 .0000E+00 5 .0000E+00 6

.0000E+00 7 .0000E+00 8 .1000E+01

21407 9 .1000E+01 10 .1000E+01 11 .1000E+01 12 .1000E+01 13 .1000E+01 14

.1000E+01 15 .1000E+01 16 .0000E+00

21408 17 .0000E+00 18 .0000E+00 19 .0000E+00 20 .0000E+00 21 .0000E+00 22

.0000E+00 23 .0000E+00 24 .0000E+00

21409 DAY OF WEEK = SATURDAY

21410 1 .0000E+00 2 .0000E+00 3 .0000E+00 4 .0000E+00 5 .0000E+00 6

.0000E+00 7 .0000E+00 8 .0000E+00

21411 9 .0000E+00 10 .0000E+00 11 .0000E+00 12 .0000E+00 13 .0000E+00 14

.0000E+00 15 .0000E+00 16 .0000E+00

21412 17 .0000E+00 18 .0000E+00 19 .0000E+00 20 .0000E+00 21 .0000E+00 22

.0000E+00 23 .0000E+00 24 .0000E+00

21413 DAY OF WEEK = SUNDAY

21414 1 .0000E+00 2 .0000E+00 3 .0000E+00 4 .0000E+00 5 .0000E+00 6

.0000E+00 7 .0000E+00 8 .0000E+00

21415 9 .0000E+00 10 .0000E+00 11 .0000E+00 12 .0000E+00 13 .0000E+00 14

.0000E+00 15 .0000E+00 16 .0000E+00

21416 17 .0000E+00 18 .0000E+00 19 .0000E+00 20 .0000E+00 21 .0000E+00 22

.0000E+00 23 .0000E+00 24 .0000E+00

21417 \*\*\* AERMOD - VERSION 23132 \*\*\* \*\* C:\Users\Alyssa

Barnett\Desktop\HRA\15638\15638-02a Ops\15638-02a Op \*\*\* 08/15/24

21418 \*\*\* AERMET - VERSION 16216 \*\*\*

\*\*\*

\*\*\*

20:32:18

21419

21420 \*\*\* MODELOPTs: RegDFAULT CONC ELEV FLGPOL URBAN ADJ\_U\*

21421

21422 \* SOURCE EMISSION RATE SCALARS WHICH VARY DIURNALLY AND BY DAY OF WEEK (HRDOW) \*

21423

21424 SOURCE ID = VOL430 ; SOURCE TYPE = VOLUME :

21425 HOUR SCALAR HOUR SCALAR HOUR SCALAR HOUR SCALAR HOUR SCALAR HOUR SCALAR HOUR
21426 SCALAR HOUR SCALAR HOUR SCALAR

21426

21427 DAY OF WEEK = WEEKDAY

21428 1 .0000E+00 2 .0000E+00 3 .0000E+00 4 .0000E+00 5 .0000E+00 6

.0000E+00 7 .0000E+00 8 .1000E+01

21429 9 .1000E+01 10 .1000E+01 11 .1000E+01 12 .1000E+01 13 .1000E+01 14

.1000E+01 15 .1000E+01 16 .0000E+00

21430 17 .0000E+00 18 .0000E+00 19 .0000E+00 20 .0000E+00 21 .0000E+00 22

.0000E+00 23 .0000E+00 24 .0000E+00

21431 DAY OF WEEK = SATURDAY

21432 1 .0000E+00 2 .0000E+00 3 .0000E+00 4 .0000E+00 5 .0000E+00 6

.0000E+00 7 .0000E+00 8 .0000E+00

21433 9 .0000E+00 10 .0000E+00 11 .0000E+00 12 .0000E+00 13 .0000E+00 14

.0000E+00 15 .0000E+00 16 .0000E+00

21434 17 .0000E+00 18 .0000E+00 19 .0000E+00 20 .0000E+00 21 .0000E+00 22

.0000E+00 23 .0000E+00 24 .0000E+00

21435 DAY OF WEEK = SUNDAY

21436 1 .0000E+00 2 .0000E+00 3 .0000E+00 4 .0000E+00 5 .0000E+00 6  
.0000E+00 7 .0000E+00 8 .0000E+00  
21437 9 .0000E+00 10 .0000E+00 11 .0000E+00 12 .0000E+00 13 .0000E+00 14  
.0000E+00 15 .0000E+00 16 .0000E+00  
21438 17 .0000E+00 18 .0000E+00 19 .0000E+00 20 .0000E+00 21 .0000E+00 22  
.0000E+00 23 .0000E+00 24 .0000E+00

21439 \*\*\* AERMOD - VERSION 23132 \*\*\* \*\*\* C:\Users\Alyssa  
Barnett\Desktop\HRA\15638\15638-02a Ops\15638-02a Op \*\*\* 08/15/24

21440 \*\*\* AERMET - VERSION 16216 \*\*\*  
\*\*\* \*\*\*  
20:32:18

21441

PAGE 445

21442 \*\*\* MODELOPTs: RegDFAULT CONC ELEV FLGPOL URBAN ADJ\_U\*

21443

21444 \* SOURCE EMISSION RATE SCALARS WHICH VARY DIURNALLY AND BY DAY OF  
WEEK (HRDOW) \*

21445

21446 SOURCE ID = VOL431 ; SOURCE TYPE = VOLUME :  
21447 HOUR SCALAR HOUR SCALAR HOUR SCALAR HOUR SCALAR HOUR SCALAR HOUR  
SCALAR HOUR SCALAR HOUR SCALAR

21448 - - - - -  
- - - - -

21449 DAY OF WEEK = WEEKDAY

21450 1 .0000E+00 2 .0000E+00 3 .0000E+00 4 .0000E+00 5 .0000E+00 6  
.0000E+00 7 .0000E+00 8 .1000E+01  
21451 9 .1000E+01 10 .1000E+01 11 .1000E+01 12 .1000E+01 13 .1000E+01 14  
.1000E+01 15 .1000E+01 16 .0000E+00  
21452 17 .0000E+00 18 .0000E+00 19 .0000E+00 20 .0000E+00 21 .0000E+00 22  
.0000E+00 23 .0000E+00 24 .0000E+00

21453 DAY OF WEEK = SATURDAY

21454 1 .0000E+00 2 .0000E+00 3 .0000E+00 4 .0000E+00 5 .0000E+00 6  
.0000E+00 7 .0000E+00 8 .0000E+00  
21455 9 .0000E+00 10 .0000E+00 11 .0000E+00 12 .0000E+00 13 .0000E+00 14  
.0000E+00 15 .0000E+00 16 .0000E+00  
21456 17 .0000E+00 18 .0000E+00 19 .0000E+00 20 .0000E+00 21 .0000E+00 22  
.0000E+00 23 .0000E+00 24 .0000E+00

21457 DAY OF WEEK = SUNDAY

21458 1 .0000E+00 2 .0000E+00 3 .0000E+00 4 .0000E+00 5 .0000E+00 6  
.0000E+00 7 .0000E+00 8 .0000E+00  
21459 9 .0000E+00 10 .0000E+00 11 .0000E+00 12 .0000E+00 13 .0000E+00 14  
.0000E+00 15 .0000E+00 16 .0000E+00  
21460 17 .0000E+00 18 .0000E+00 19 .0000E+00 20 .0000E+00 21 .0000E+00 22  
.0000E+00 23 .0000E+00 24 .0000E+00

21461 \*\*\* AERMOD - VERSION 23132 \*\*\* \*\*\* C:\Users\Alyssa  
Barnett\Desktop\HRA\15638\15638-02a Ops\15638-02a Op \*\*\* 08/15/24

21462 \*\*\* AERMET - VERSION 16216 \*\*\*  
\*\*\* \*\*\*  
20:32:18

21463

PAGE 446

21464 \*\*\* MODELOPTs: RegDFAULT CONC ELEV FLGPOL URBAN ADJ\_U\*

21465

21466 \* SOURCE EMISSION RATE SCALARS WHICH VARY DIURNALLY AND BY DAY OF  
WEEK (HRDOW) \*

21467

21468 SOURCE ID = VOL432 ; SOURCE TYPE = VOLUME :  
21469 HOUR SCALAR HOUR SCALAR HOUR SCALAR HOUR SCALAR HOUR SCALAR HOUR  
SCALAR HOUR SCALAR HOUR SCALAR

21470 - - - - -  
- - - - -

21471 DAY OF WEEK = WEEKDAY

21472 1 .0000E+00 2 .0000E+00 3 .0000E+00 4 .0000E+00 5 .0000E+00 6  
.0000E+00 7 .0000E+00 8 .1000E+01  
21473 9 .1000E+01 10 .1000E+01 11 .1000E+01 12 .1000E+01 13 .1000E+01 14  
.1000E+01 15 .1000E+01 16 .0000E+00

21474 17 .0000E+00 18 .0000E+00 19 .0000E+00 20 .0000E+00 21 .0000E+00 22  
.0000E+00 23 .0000E+00 24 .0000E+00

DAY OF WEEK = SATURDAY

21475  
21476 1 .0000E+00 2 .0000E+00 3 .0000E+00 4 .0000E+00 5 .0000E+00 6  
.0000E+00 7 .0000E+00 8 .0000E+00

21477 9 .0000E+00 10 .0000E+00 11 .0000E+00 12 .0000E+00 13 .0000E+00 14  
.0000E+00 15 .0000E+00 16 .0000E+00

21478 17 .0000E+00 18 .0000E+00 19 .0000E+00 20 .0000E+00 21 .0000E+00 22  
.0000E+00 23 .0000E+00 24 .0000E+00

DAY OF WEEK = SUNDAY

21479  
21480 1 .0000E+00 2 .0000E+00 3 .0000E+00 4 .0000E+00 5 .0000E+00 6  
.0000E+00 7 .0000E+00 8 .0000E+00

21481 9 .0000E+00 10 .0000E+00 11 .0000E+00 12 .0000E+00 13 .0000E+00 14  
.0000E+00 15 .0000E+00 16 .0000E+00

21482 17 .0000E+00 18 .0000E+00 19 .0000E+00 20 .0000E+00 21 .0000E+00 22  
.0000E+00 23 .0000E+00 24 .0000E+00

21483 \*\*\* AERMOD - VERSION 23132 \*\*\* C:\Users\Alyssa  
Barnett\Desktop\HRA\15638\15638-02a Ops\15638-02a Op \*\*\* 08/15/24

21484 \*\*\* AERMET - VERSION 16216 \*\*\*  
\*\*\*  
20:32:18

21485  
PAGE 447

21486 \*\*\* MODELOPTs: RegDFAULT CONC ELEV FLGPOL URBAN ADJ\_U\*

21487  
21488 \* SOURCE EMISSION RATE SCALARS WHICH VARY DIURNALLY AND BY DAY OF  
WEEK (HRDOW) \*

21489  
21490 SOURCE ID = VOL433 ; SOURCE TYPE = VOLUME :  
21491 HOUR SCALAR HOUR SCALAR HOUR SCALAR HOUR SCALAR HOUR SCALAR HOUR  
SCALAR HOUR SCALAR HOUR SCALAR

21492 - - - - -  
- - - - -

DAY OF WEEK = WEEKDAY

21493  
21494 1 .0000E+00 2 .0000E+00 3 .0000E+00 4 .0000E+00 5 .0000E+00 6  
.0000E+00 7 .0000E+00 8 .1000E+01

21495 9 .1000E+01 10 .1000E+01 11 .1000E+01 12 .1000E+01 13 .1000E+01 14  
.1000E+01 15 .1000E+01 16 .0000E+00

21496 17 .0000E+00 18 .0000E+00 19 .0000E+00 20 .0000E+00 21 .0000E+00 22  
.0000E+00 23 .0000E+00 24 .0000E+00

DAY OF WEEK = SATURDAY

21497  
21498 1 .0000E+00 2 .0000E+00 3 .0000E+00 4 .0000E+00 5 .0000E+00 6  
.0000E+00 7 .0000E+00 8 .0000E+00

21499 9 .0000E+00 10 .0000E+00 11 .0000E+00 12 .0000E+00 13 .0000E+00 14  
.0000E+00 15 .0000E+00 16 .0000E+00

21500 17 .0000E+00 18 .0000E+00 19 .0000E+00 20 .0000E+00 21 .0000E+00 22  
.0000E+00 23 .0000E+00 24 .0000E+00

DAY OF WEEK = SUNDAY

21501  
21502 1 .0000E+00 2 .0000E+00 3 .0000E+00 4 .0000E+00 5 .0000E+00 6  
.0000E+00 7 .0000E+00 8 .0000E+00

21503 9 .0000E+00 10 .0000E+00 11 .0000E+00 12 .0000E+00 13 .0000E+00 14  
.0000E+00 15 .0000E+00 16 .0000E+00

21504 17 .0000E+00 18 .0000E+00 19 .0000E+00 20 .0000E+00 21 .0000E+00 22  
.0000E+00 23 .0000E+00 24 .0000E+00

21505 \*\*\* AERMOD - VERSION 23132 \*\*\* C:\Users\Alyssa  
Barnett\Desktop\HRA\15638\15638-02a Ops\15638-02a Op \*\*\* 08/15/24

21506 \*\*\* AERMET - VERSION 16216 \*\*\*  
\*\*\*  
20:32:18

21507  
PAGE 448

21508 \*\*\* MODELOPTs: RegDFAULT CONC ELEV FLGPOL URBAN ADJ\_U\*

21509  
21510 \* SOURCE EMISSION RATE SCALARS WHICH VARY DIURNALLY AND BY DAY OF  
WEEK (HRDOW) \*

21511



```

21512 SOURCE ID = VOL434 ; SOURCE TYPE = VOLUME :
21513 HOUR SCALAR HOUR SCALAR HOUR SCALAR HOUR SCALAR HOUR SCALAR HOUR
SCALAR HOUR SCALAR HOUR SCALAR
21514 -----
21515 DAY OF WEEK = WEEKDAY
21516 1 .0000E+00 2 .0000E+00 3 .0000E+00 4 .0000E+00 5 .0000E+00 6
.0000E+00 7 .0000E+00 8 .1000E+01
21517 9 .1000E+01 10 .1000E+01 11 .1000E+01 12 .1000E+01 13 .1000E+01 14
.1000E+01 15 .1000E+01 16 .0000E+00
21518 17 .0000E+00 18 .0000E+00 19 .0000E+00 20 .0000E+00 21 .0000E+00 22
.0000E+00 23 .0000E+00 24 .0000E+00
21519 DAY OF WEEK = SATURDAY
21520 1 .0000E+00 2 .0000E+00 3 .0000E+00 4 .0000E+00 5 .0000E+00 6
.0000E+00 7 .0000E+00 8 .0000E+00
21521 9 .0000E+00 10 .0000E+00 11 .0000E+00 12 .0000E+00 13 .0000E+00 14
.0000E+00 15 .0000E+00 16 .0000E+00
21522 17 .0000E+00 18 .0000E+00 19 .0000E+00 20 .0000E+00 21 .0000E+00 22
.0000E+00 23 .0000E+00 24 .0000E+00
21523 DAY OF WEEK = SUNDAY
21524 1 .0000E+00 2 .0000E+00 3 .0000E+00 4 .0000E+00 5 .0000E+00 6
.0000E+00 7 .0000E+00 8 .0000E+00
21525 9 .0000E+00 10 .0000E+00 11 .0000E+00 12 .0000E+00 13 .0000E+00 14
.0000E+00 15 .0000E+00 16 .0000E+00
21526 17 .0000E+00 18 .0000E+00 19 .0000E+00 20 .0000E+00 21 .0000E+00 22
.0000E+00 23 .0000E+00 24 .0000E+00
21527 *** AERMOD - VERSION 23132 *** *** C:\Users\Alyssa
Barnett\Desktop\HRA\15638\15638-02a Ops\15638-02a Op *** 08/15/24
21528 *** AERMET - VERSION 16216 ***
*** ***
20:32:18
21529
PAGE 449
21530 *** MODELOPTs: RegDFAULT CONC ELEV FLGPOL URBAN ADJ_U*
21531
21532 * SOURCE EMISSION RATE SCALARS WHICH VARY DIURNALLY AND BY DAY OF
WEEK (HRDOW) *
21533
21534 SOURCE ID = VOL435 ; SOURCE TYPE = VOLUME :
21535 HOUR SCALAR HOUR SCALAR HOUR SCALAR HOUR SCALAR HOUR SCALAR HOUR
SCALAR HOUR SCALAR HOUR SCALAR
21536 -----
21537 DAY OF WEEK = WEEKDAY
21538 1 .0000E+00 2 .0000E+00 3 .0000E+00 4 .0000E+00 5 .0000E+00 6
.0000E+00 7 .0000E+00 8 .1000E+01
21539 9 .1000E+01 10 .1000E+01 11 .1000E+01 12 .1000E+01 13 .1000E+01 14
.1000E+01 15 .1000E+01 16 .0000E+00
21540 17 .0000E+00 18 .0000E+00 19 .0000E+00 20 .0000E+00 21 .0000E+00 22
.0000E+00 23 .0000E+00 24 .0000E+00
21541 DAY OF WEEK = SATURDAY
21542 1 .0000E+00 2 .0000E+00 3 .0000E+00 4 .0000E+00 5 .0000E+00 6
.0000E+00 7 .0000E+00 8 .0000E+00
21543 9 .0000E+00 10 .0000E+00 11 .0000E+00 12 .0000E+00 13 .0000E+00 14
.0000E+00 15 .0000E+00 16 .0000E+00
21544 17 .0000E+00 18 .0000E+00 19 .0000E+00 20 .0000E+00 21 .0000E+00 22
.0000E+00 23 .0000E+00 24 .0000E+00
21545 DAY OF WEEK = SUNDAY
21546 1 .0000E+00 2 .0000E+00 3 .0000E+00 4 .0000E+00 5 .0000E+00 6
.0000E+00 7 .0000E+00 8 .0000E+00
21547 9 .0000E+00 10 .0000E+00 11 .0000E+00 12 .0000E+00 13 .0000E+00 14
.0000E+00 15 .0000E+00 16 .0000E+00
21548 17 .0000E+00 18 .0000E+00 19 .0000E+00 20 .0000E+00 21 .0000E+00 22
.0000E+00 23 .0000E+00 24 .0000E+00
21549 *** AERMOD - VERSION 23132 *** *** C:\Users\Alyssa
Barnett\Desktop\HRA\15638\15638-02a Ops\15638-02a Op *** 08/15/24

```

21550 \*\*\* AERMET - VERSION 16216 \*\*\*

\*\*\*

\*\*\*

20:32:18

21551

PAGE 450

21552 \*\*\* MODELOPTs: RegDFAULT CONC ELEV FLGPOL URBAN ADJ\_U\*

21553

21554 \* SOURCE EMISSION RATE SCALARS WHICH VARY DIURNALLY AND BY DAY OF WEEK (HRDOW) \*

21555

21556 SOURCE ID = VOL436 ; SOURCE TYPE = VOLUME :

21557 HOUR SCALAR HOUR SCALAR HOUR SCALAR HOUR SCALAR HOUR SCALAR HOUR SCALAR HOUR  
SCALAR HOUR SCALAR HOUR SCALAR

21558

21559 DAY OF WEEK = WEEKDAY

21560 1 .0000E+00 2 .0000E+00 3 .0000E+00 4 .0000E+00 5 .0000E+00 6  
.0000E+00 7 .0000E+00 8 .1000E+01

21561 9 .1000E+01 10 .1000E+01 11 .1000E+01 12 .1000E+01 13 .1000E+01 14  
.1000E+01 15 .1000E+01 16 .0000E+00

21562 17 .0000E+00 18 .0000E+00 19 .0000E+00 20 .0000E+00 21 .0000E+00 22  
.0000E+00 23 .0000E+00 24 .0000E+00

21563 DAY OF WEEK = SATURDAY

21564 1 .0000E+00 2 .0000E+00 3 .0000E+00 4 .0000E+00 5 .0000E+00 6  
.0000E+00 7 .0000E+00 8 .0000E+00

21565 9 .0000E+00 10 .0000E+00 11 .0000E+00 12 .0000E+00 13 .0000E+00 14  
.0000E+00 15 .0000E+00 16 .0000E+00

21566 17 .0000E+00 18 .0000E+00 19 .0000E+00 20 .0000E+00 21 .0000E+00 22  
.0000E+00 23 .0000E+00 24 .0000E+00

21567 DAY OF WEEK = SUNDAY

21568 1 .0000E+00 2 .0000E+00 3 .0000E+00 4 .0000E+00 5 .0000E+00 6  
.0000E+00 7 .0000E+00 8 .0000E+00

21569 9 .0000E+00 10 .0000E+00 11 .0000E+00 12 .0000E+00 13 .0000E+00 14  
.0000E+00 15 .0000E+00 16 .0000E+00

21570 17 .0000E+00 18 .0000E+00 19 .0000E+00 20 .0000E+00 21 .0000E+00 22  
.0000E+00 23 .0000E+00 24 .0000E+00

21571 \*\*\* AERMOD - VERSION 23132 \*\*\* C:\Users\Alyssa

Barnett\Desktop\HRA\15638\15638-02a Ops\15638-02a Op \*\*\* 08/15/24

21572 \*\*\* AERMET - VERSION 16216 \*\*\*

\*\*\*

\*\*\*

20:32:18

21573

PAGE 451

21574 \*\*\* MODELOPTs: RegDFAULT CONC ELEV FLGPOL URBAN ADJ\_U\*

21575

21576 \* SOURCE EMISSION RATE SCALARS WHICH VARY DIURNALLY AND BY DAY OF WEEK (HRDOW) \*

21577

21578 SOURCE ID = VOL437 ; SOURCE TYPE = VOLUME :

21579 HOUR SCALAR HOUR SCALAR HOUR SCALAR HOUR SCALAR HOUR SCALAR HOUR SCALAR HOUR  
SCALAR HOUR SCALAR HOUR SCALAR

21580

21581 DAY OF WEEK = WEEKDAY

21582 1 .0000E+00 2 .0000E+00 3 .0000E+00 4 .0000E+00 5 .0000E+00 6  
.0000E+00 7 .0000E+00 8 .1000E+01

21583 9 .1000E+01 10 .1000E+01 11 .1000E+01 12 .1000E+01 13 .1000E+01 14  
.1000E+01 15 .1000E+01 16 .0000E+00

21584 17 .0000E+00 18 .0000E+00 19 .0000E+00 20 .0000E+00 21 .0000E+00 22  
.0000E+00 23 .0000E+00 24 .0000E+00

21585 DAY OF WEEK = SATURDAY

21586 1 .0000E+00 2 .0000E+00 3 .0000E+00 4 .0000E+00 5 .0000E+00 6  
.0000E+00 7 .0000E+00 8 .0000E+00

21587 9 .0000E+00 10 .0000E+00 11 .0000E+00 12 .0000E+00 13 .0000E+00 14  
.0000E+00 15 .0000E+00 16 .0000E+00

21588 17 .0000E+00 18 .0000E+00 19 .0000E+00 20 .0000E+00 21 .0000E+00 22

.0000E+00 23 .0000E+00 24 .0000E+00  
21589 DAY OF WEEK = SUNDAY  
21590 1 .0000E+00 2 .0000E+00 3 .0000E+00 4 .0000E+00 5 .0000E+00 6  
.0000E+00 7 .0000E+00 8 .0000E+00  
21591 9 .0000E+00 10 .0000E+00 11 .0000E+00 12 .0000E+00 13 .0000E+00 14  
.0000E+00 15 .0000E+00 16 .0000E+00  
21592 17 .0000E+00 18 .0000E+00 19 .0000E+00 20 .0000E+00 21 .0000E+00 22  
.0000E+00 23 .0000E+00 24 .0000E+00

21593 \*\*\* AERMOD - VERSION 23132 \*\*\* \*\*\* C:\Users\Alyssa  
Barnett\Desktop\HRA\15638\15638-02a Ops\15638-02a Op \*\*\* 08/15/24

21594 \*\*\* AERMET - VERSION 16216 \*\*\*  
\*\*\* \*\*\*  
20:32:18

21595

PAGE 452  
21596 \*\*\* MODELOPTs: RegDFAULT CONC ELEV FLGPOL URBAN ADJ\_U\*  
21597

21598 \* SOURCE EMISSION RATE SCALARS WHICH VARY DIURNALLY AND BY DAY OF  
WEEK (HRDOW) \*

21599 SOURCE ID = VOL438 ; SOURCE TYPE = VOLUME :  
21600 HOUR SCALAR HOUR SCALAR HOUR SCALAR HOUR SCALAR HOUR SCALAR HOUR  
21601 SCALAR HOUR SCALAR HOUR SCALAR  
21602 - - - - -  
- - - - -

21603 DAY OF WEEK = WEEKDAY  
21604 1 .0000E+00 2 .0000E+00 3 .0000E+00 4 .0000E+00 5 .0000E+00 6  
.0000E+00 7 .0000E+00 8 .1000E+01  
21605 9 .1000E+01 10 .1000E+01 11 .1000E+01 12 .1000E+01 13 .1000E+01 14  
.1000E+01 15 .1000E+01 16 .0000E+00  
21606 17 .0000E+00 18 .0000E+00 19 .0000E+00 20 .0000E+00 21 .0000E+00 22  
.0000E+00 23 .0000E+00 24 .0000E+00

21607 DAY OF WEEK = SATURDAY  
21608 1 .0000E+00 2 .0000E+00 3 .0000E+00 4 .0000E+00 5 .0000E+00 6  
.0000E+00 7 .0000E+00 8 .0000E+00  
21609 9 .0000E+00 10 .0000E+00 11 .0000E+00 12 .0000E+00 13 .0000E+00 14  
.0000E+00 15 .0000E+00 16 .0000E+00  
21610 17 .0000E+00 18 .0000E+00 19 .0000E+00 20 .0000E+00 21 .0000E+00 22  
.0000E+00 23 .0000E+00 24 .0000E+00

21611 DAY OF WEEK = SUNDAY  
21612 1 .0000E+00 2 .0000E+00 3 .0000E+00 4 .0000E+00 5 .0000E+00 6  
.0000E+00 7 .0000E+00 8 .0000E+00  
21613 9 .0000E+00 10 .0000E+00 11 .0000E+00 12 .0000E+00 13 .0000E+00 14  
.0000E+00 15 .0000E+00 16 .0000E+00  
21614 17 .0000E+00 18 .0000E+00 19 .0000E+00 20 .0000E+00 21 .0000E+00 22  
.0000E+00 23 .0000E+00 24 .0000E+00

21615 \*\*\* AERMOD - VERSION 23132 \*\*\* \*\*\* C:\Users\Alyssa  
Barnett\Desktop\HRA\15638\15638-02a Ops\15638-02a Op \*\*\* 08/15/24

21616 \*\*\* AERMET - VERSION 16216 \*\*\*  
\*\*\* \*\*\*  
20:32:18

21617

PAGE 453  
21618 \*\*\* MODELOPTs: RegDFAULT CONC ELEV FLGPOL URBAN ADJ\_U\*  
21619

21620 \* SOURCE EMISSION RATE SCALARS WHICH VARY DIURNALLY AND BY DAY OF  
WEEK (HRDOW) \*

21621 SOURCE ID = VOL439 ; SOURCE TYPE = VOLUME :  
21622 HOUR SCALAR HOUR SCALAR HOUR SCALAR HOUR SCALAR HOUR SCALAR HOUR  
21623 SCALAR HOUR SCALAR HOUR SCALAR  
21624 - - - - -  
- - - - -

21625 DAY OF WEEK = WEEKDAY  
21626 1 .0000E+00 2 .0000E+00 3 .0000E+00 4 .0000E+00 5 .0000E+00 6  
.0000E+00 7 .0000E+00 8 .1000E+01

21627 9 .1000E+01 10 .1000E+01 11 .1000E+01 12 .1000E+01 13 .1000E+01 14  
.1000E+01 15 .1000E+01 16 .0000E+00  
21628 17 .0000E+00 18 .0000E+00 19 .0000E+00 20 .0000E+00 21 .0000E+00 22  
.0000E+00 23 .0000E+00 24 .0000E+00

DAY OF WEEK = SATURDAY

21630 1 .0000E+00 2 .0000E+00 3 .0000E+00 4 .0000E+00 5 .0000E+00 6  
.0000E+00 7 .0000E+00 8 .0000E+00  
21631 9 .0000E+00 10 .0000E+00 11 .0000E+00 12 .0000E+00 13 .0000E+00 14  
.0000E+00 15 .0000E+00 16 .0000E+00

21632 17 .0000E+00 18 .0000E+00 19 .0000E+00 20 .0000E+00 21 .0000E+00 22  
.0000E+00 23 .0000E+00 24 .0000E+00

DAY OF WEEK = SUNDAY

21634 1 .0000E+00 2 .0000E+00 3 .0000E+00 4 .0000E+00 5 .0000E+00 6  
.0000E+00 7 .0000E+00 8 .0000E+00  
21635 9 .0000E+00 10 .0000E+00 11 .0000E+00 12 .0000E+00 13 .0000E+00 14  
.0000E+00 15 .0000E+00 16 .0000E+00

21636 17 .0000E+00 18 .0000E+00 19 .0000E+00 20 .0000E+00 21 .0000E+00 22  
.0000E+00 23 .0000E+00 24 .0000E+00

21637 \*\*\* AERMOD - VERSION 23132 \*\*\* C:\Users\Alyssa  
Barnett\Desktop\HRA\15638\15638-02a Ops\15638-02a Op \*\*\* 08/15/24

21638 \*\*\* AERMET - VERSION 16216 \*\*\*  
\*\*\*  
20:32:18

21639 PAGE 454

21640 \*\*\* MODELOPTs: RegDFAULT CONC ELEV FLGPOL URBAN ADJ\_U\*  
21641  
21642 \* SOURCE EMISSION RATE SCALARS WHICH VARY DIURNALLY AND BY DAY OF  
WEEK (HRDOW) \*

21643  
21644 SOURCE ID = VOL440 ; SOURCE TYPE = VOLUME :  
21645 HOUR SCALAR HOUR SCALAR HOUR SCALAR HOUR SCALAR HOUR SCALAR HOUR  
SCALAR HOUR SCALAR HOUR SCALAR  
21646 - - - - -

DAY OF WEEK = WEEKDAY

21648 1 .0000E+00 2 .0000E+00 3 .0000E+00 4 .0000E+00 5 .0000E+00 6  
.0000E+00 7 .0000E+00 8 .1000E+01  
21649 9 .1000E+01 10 .1000E+01 11 .1000E+01 12 .1000E+01 13 .1000E+01 14  
.1000E+01 15 .1000E+01 16 .0000E+00

21650 17 .0000E+00 18 .0000E+00 19 .0000E+00 20 .0000E+00 21 .0000E+00 22  
.0000E+00 23 .0000E+00 24 .0000E+00

DAY OF WEEK = SATURDAY

21652 1 .0000E+00 2 .0000E+00 3 .0000E+00 4 .0000E+00 5 .0000E+00 6  
.0000E+00 7 .0000E+00 8 .0000E+00  
21653 9 .0000E+00 10 .0000E+00 11 .0000E+00 12 .0000E+00 13 .0000E+00 14  
.0000E+00 15 .0000E+00 16 .0000E+00

21654 17 .0000E+00 18 .0000E+00 19 .0000E+00 20 .0000E+00 21 .0000E+00 22  
.0000E+00 23 .0000E+00 24 .0000E+00

DAY OF WEEK = SUNDAY

21656 1 .0000E+00 2 .0000E+00 3 .0000E+00 4 .0000E+00 5 .0000E+00 6  
.0000E+00 7 .0000E+00 8 .0000E+00  
21657 9 .0000E+00 10 .0000E+00 11 .0000E+00 12 .0000E+00 13 .0000E+00 14  
.0000E+00 15 .0000E+00 16 .0000E+00

21658 17 .0000E+00 18 .0000E+00 19 .0000E+00 20 .0000E+00 21 .0000E+00 22  
.0000E+00 23 .0000E+00 24 .0000E+00

21659 \*\*\* AERMOD - VERSION 23132 \*\*\* C:\Users\Alyssa  
Barnett\Desktop\HRA\15638\15638-02a Ops\15638-02a Op \*\*\* 08/15/24

21660 \*\*\* AERMET - VERSION 16216 \*\*\*  
\*\*\*  
20:32:18

21661 PAGE 455

21662 \*\*\* MODELOPTs: RegDFAULT CONC ELEV FLGPOL URBAN ADJ\_U\*  
21663  
21664 \* SOURCE EMISSION RATE SCALARS WHICH VARY DIURNALLY AND BY DAY OF

WEEK (HRDOW) \*

```

21665
21666 SOURCE ID = VOL441 ; SOURCE TYPE = VOLUME :
21667 HOUR SCALAR HOUR SCALAR HOUR SCALAR HOUR SCALAR HOUR SCALAR HOUR
      SCALAR HOUR SCALAR HOUR SCALAR
21668 -----
21669 DAY OF WEEK = WEEKDAY
21670 1 .0000E+00 2 .0000E+00 3 .0000E+00 4 .0000E+00 5 .0000E+00 6
      .0000E+00 7 .0000E+00 8 .1000E+01
21671 9 .1000E+01 10 .1000E+01 11 .1000E+01 12 .1000E+01 13 .1000E+01 14
      .1000E+01 15 .1000E+01 16 .0000E+00
21672 17 .0000E+00 18 .0000E+00 19 .0000E+00 20 .0000E+00 21 .0000E+00 22
      .0000E+00 23 .0000E+00 24 .0000E+00
21673 DAY OF WEEK = SATURDAY
21674 1 .0000E+00 2 .0000E+00 3 .0000E+00 4 .0000E+00 5 .0000E+00 6
      .0000E+00 7 .0000E+00 8 .0000E+00
21675 9 .0000E+00 10 .0000E+00 11 .0000E+00 12 .0000E+00 13 .0000E+00 14
      .0000E+00 15 .0000E+00 16 .0000E+00
21676 17 .0000E+00 18 .0000E+00 19 .0000E+00 20 .0000E+00 21 .0000E+00 22
      .0000E+00 23 .0000E+00 24 .0000E+00
21677 DAY OF WEEK = SUNDAY
21678 1 .0000E+00 2 .0000E+00 3 .0000E+00 4 .0000E+00 5 .0000E+00 6
      .0000E+00 7 .0000E+00 8 .0000E+00
21679 9 .0000E+00 10 .0000E+00 11 .0000E+00 12 .0000E+00 13 .0000E+00 14
      .0000E+00 15 .0000E+00 16 .0000E+00
21680 17 .0000E+00 18 .0000E+00 19 .0000E+00 20 .0000E+00 21 .0000E+00 22
      .0000E+00 23 .0000E+00 24 .0000E+00
21681 *** AERMOD - VERSION 23132 *** *** C:\Users\Alyssa
Barnett\Desktop\HRA\15638\15638-02a Ops\15638-02a Op *** 08/15/24
21682 *** AERMET - VERSION 16216 ***
***
20:32:18
21683
                PAGE 456
21684 *** MODELOPTs: RegDFAULT CONC ELEV FLGPOL URBAN ADJ_U*
21685
21686 * SOURCE EMISSION RATE SCALARS WHICH VARY DIURNALLY AND BY DAY OF
      WEEK (HRDOW) *
21687
21688 SOURCE ID = VOL442 ; SOURCE TYPE = VOLUME :
21689 HOUR SCALAR HOUR SCALAR HOUR SCALAR HOUR SCALAR HOUR SCALAR HOUR
      SCALAR HOUR SCALAR HOUR SCALAR
21690 -----
21691 DAY OF WEEK = WEEKDAY
21692 1 .0000E+00 2 .0000E+00 3 .0000E+00 4 .0000E+00 5 .0000E+00 6
      .0000E+00 7 .0000E+00 8 .1000E+01
21693 9 .1000E+01 10 .1000E+01 11 .1000E+01 12 .1000E+01 13 .1000E+01 14
      .1000E+01 15 .1000E+01 16 .0000E+00
21694 17 .0000E+00 18 .0000E+00 19 .0000E+00 20 .0000E+00 21 .0000E+00 22
      .0000E+00 23 .0000E+00 24 .0000E+00
21695 DAY OF WEEK = SATURDAY
21696 1 .0000E+00 2 .0000E+00 3 .0000E+00 4 .0000E+00 5 .0000E+00 6
      .0000E+00 7 .0000E+00 8 .0000E+00
21697 9 .0000E+00 10 .0000E+00 11 .0000E+00 12 .0000E+00 13 .0000E+00 14
      .0000E+00 15 .0000E+00 16 .0000E+00
21698 17 .0000E+00 18 .0000E+00 19 .0000E+00 20 .0000E+00 21 .0000E+00 22
      .0000E+00 23 .0000E+00 24 .0000E+00
21699 DAY OF WEEK = SUNDAY
21700 1 .0000E+00 2 .0000E+00 3 .0000E+00 4 .0000E+00 5 .0000E+00 6
      .0000E+00 7 .0000E+00 8 .0000E+00
21701 9 .0000E+00 10 .0000E+00 11 .0000E+00 12 .0000E+00 13 .0000E+00 14
      .0000E+00 15 .0000E+00 16 .0000E+00
21702 17 .0000E+00 18 .0000E+00 19 .0000E+00 20 .0000E+00 21 .0000E+00 22
      .0000E+00 23 .0000E+00 24 .0000E+00

```

21703 \*\*\* AERMOD - VERSION 23132 \*\*\* C:\Users\Alyssa Barnett\Desktop\HRA\15638\15638-02a Ops\15638-02a Op \*\*\* 08/15/24

21704 \*\*\* AERMET - VERSION 16216 \*\*\*

20:32:18

21705

PAGE 457

21706 \*\*\* MODELOPTs: RegDFAULT CONC ELEV FLGPOL URBAN ADJ\_U\*

21707

21708 \* SOURCE EMISSION RATE SCALARS WHICH VARY DIURNALLY AND BY DAY OF WEEK (HRDOW) \*

21709

21710 SOURCE ID = VOL444 ; SOURCE TYPE = VOLUME :

21711 HOUR SCALAR HOUR SCALAR HOUR SCALAR HOUR SCALAR HOUR SCALAR HOUR SCALAR HOUR

21712 SCALAR HOUR SCALAR HOUR SCALAR

21713 DAY OF WEEK = WEEKDAY

21714 1 .0000E+00 2 .0000E+00 3 .0000E+00 4 .0000E+00 5 .0000E+00 6 .0000E+00 7 .0000E+00 8 .1000E+01

21715 9 .1000E+01 10 .1000E+01 11 .1000E+01 12 .1000E+01 13 .1000E+01 14 .1000E+01 15 .1000E+01 16 .0000E+00

21716 17 .0000E+00 18 .0000E+00 19 .0000E+00 20 .0000E+00 21 .0000E+00 22 .0000E+00 23 .0000E+00 24 .0000E+00

21717 DAY OF WEEK = SATURDAY

21718 1 .0000E+00 2 .0000E+00 3 .0000E+00 4 .0000E+00 5 .0000E+00 6 .0000E+00 7 .0000E+00 8 .0000E+00

21719 9 .0000E+00 10 .0000E+00 11 .0000E+00 12 .0000E+00 13 .0000E+00 14 .0000E+00 15 .0000E+00 16 .0000E+00

21720 17 .0000E+00 18 .0000E+00 19 .0000E+00 20 .0000E+00 21 .0000E+00 22 .0000E+00 23 .0000E+00 24 .0000E+00

21721 DAY OF WEEK = SUNDAY

21722 1 .0000E+00 2 .0000E+00 3 .0000E+00 4 .0000E+00 5 .0000E+00 6 .0000E+00 7 .0000E+00 8 .0000E+00

21723 9 .0000E+00 10 .0000E+00 11 .0000E+00 12 .0000E+00 13 .0000E+00 14 .0000E+00 15 .0000E+00 16 .0000E+00

21724 17 .0000E+00 18 .0000E+00 19 .0000E+00 20 .0000E+00 21 .0000E+00 22 .0000E+00 23 .0000E+00 24 .0000E+00

21725 \*\*\* AERMOD - VERSION 23132 \*\*\* C:\Users\Alyssa Barnett\Desktop\HRA\15638\15638-02a Ops\15638-02a Op \*\*\* 08/15/24

21726 \*\*\* AERMET - VERSION 16216 \*\*\*

20:32:18

21727

PAGE 458

21728 \*\*\* MODELOPTs: RegDFAULT CONC ELEV FLGPOL URBAN ADJ\_U\*

21729

21730 \* SOURCE EMISSION RATE SCALARS WHICH VARY DIURNALLY AND BY DAY OF WEEK (HRDOW) \*

21731

21732 SOURCE ID = VOL445 ; SOURCE TYPE = VOLUME :

21733 HOUR SCALAR HOUR SCALAR HOUR SCALAR HOUR SCALAR HOUR SCALAR HOUR SCALAR HOUR

21734 SCALAR HOUR SCALAR HOUR SCALAR

21735 DAY OF WEEK = WEEKDAY

21736 1 .0000E+00 2 .0000E+00 3 .0000E+00 4 .0000E+00 5 .0000E+00 6 .0000E+00 7 .0000E+00 8 .1000E+01

21737 9 .1000E+01 10 .1000E+01 11 .1000E+01 12 .1000E+01 13 .1000E+01 14 .1000E+01 15 .1000E+01 16 .0000E+00

21738 17 .0000E+00 18 .0000E+00 19 .0000E+00 20 .0000E+00 21 .0000E+00 22 .0000E+00 23 .0000E+00 24 .0000E+00

21739 DAY OF WEEK = SATURDAY

21740 1 .0000E+00 2 .0000E+00 3 .0000E+00 4 .0000E+00 5 .0000E+00 6 .0000E+00 7 .0000E+00 8 .0000E+00

21741 9 .0000E+00 10 .0000E+00 11 .0000E+00 12 .0000E+00 13 .0000E+00 14 .0000E+00

.0000E+00 15 .0000E+00 16 .0000E+00  
21742 17 .0000E+00 18 .0000E+00 19 .0000E+00 20 .0000E+00 21 .0000E+00 22  
.0000E+00 23 .0000E+00 24 .0000E+00

21743 DAY OF WEEK = SUNDAY

21744 1 .0000E+00 2 .0000E+00 3 .0000E+00 4 .0000E+00 5 .0000E+00 6  
.0000E+00 7 .0000E+00 8 .0000E+00

21745 9 .0000E+00 10 .0000E+00 11 .0000E+00 12 .0000E+00 13 .0000E+00 14  
.0000E+00 15 .0000E+00 16 .0000E+00

21746 17 .0000E+00 18 .0000E+00 19 .0000E+00 20 .0000E+00 21 .0000E+00 22  
.0000E+00 23 .0000E+00 24 .0000E+00

21747 \*\*\* AERMOD - VERSION 23132 \*\*\* C:\Users\Alyssa  
Barnett\Desktop\HRA\15638\15638-02a Ops\15638-02a Op \*\*\* 08/15/24

21748 \*\*\* AERMET - VERSION 16216 \*\*\*  
\*\*\*

20:32:18

21749

PAGE 459

21750 \*\*\* MODELOPTs: RegDFAULT CONC ELEV FLGPOL URBAN ADJ\_U\*

21751

21752 \* SOURCE EMISSION RATE SCALARS WHICH VARY DIURNALLY AND BY DAY OF  
WEEK (HRDOW) \*

21753

21754 SOURCE ID = VOL446 ; SOURCE TYPE = VOLUME :  
21755 HOUR SCALAR HOUR SCALAR HOUR SCALAR HOUR SCALAR HOUR SCALAR HOUR  
SCALAR HOUR SCALAR HOUR SCALAR

21756 - - - - -  
- - - - -

21757 DAY OF WEEK = WEEKDAY

21758 1 .0000E+00 2 .0000E+00 3 .0000E+00 4 .0000E+00 5 .0000E+00 6  
.0000E+00 7 .0000E+00 8 .1000E+01

21759 9 .1000E+01 10 .1000E+01 11 .1000E+01 12 .1000E+01 13 .1000E+01 14  
.1000E+01 15 .1000E+01 16 .0000E+00

21760 17 .0000E+00 18 .0000E+00 19 .0000E+00 20 .0000E+00 21 .0000E+00 22  
.0000E+00 23 .0000E+00 24 .0000E+00

21761 DAY OF WEEK = SATURDAY

21762 1 .0000E+00 2 .0000E+00 3 .0000E+00 4 .0000E+00 5 .0000E+00 6  
.0000E+00 7 .0000E+00 8 .0000E+00

21763 9 .0000E+00 10 .0000E+00 11 .0000E+00 12 .0000E+00 13 .0000E+00 14  
.0000E+00 15 .0000E+00 16 .0000E+00

21764 17 .0000E+00 18 .0000E+00 19 .0000E+00 20 .0000E+00 21 .0000E+00 22  
.0000E+00 23 .0000E+00 24 .0000E+00

21765 DAY OF WEEK = SUNDAY

21766 1 .0000E+00 2 .0000E+00 3 .0000E+00 4 .0000E+00 5 .0000E+00 6  
.0000E+00 7 .0000E+00 8 .0000E+00

21767 9 .0000E+00 10 .0000E+00 11 .0000E+00 12 .0000E+00 13 .0000E+00 14  
.0000E+00 15 .0000E+00 16 .0000E+00

21768 17 .0000E+00 18 .0000E+00 19 .0000E+00 20 .0000E+00 21 .0000E+00 22  
.0000E+00 23 .0000E+00 24 .0000E+00

21769 \*\*\* AERMOD - VERSION 23132 \*\*\* C:\Users\Alyssa  
Barnett\Desktop\HRA\15638\15638-02a Ops\15638-02a Op \*\*\* 08/15/24

21770 \*\*\* AERMET - VERSION 16216 \*\*\*  
\*\*\*

20:32:18

21771

PAGE 460

21772 \*\*\* MODELOPTs: RegDFAULT CONC ELEV FLGPOL URBAN ADJ\_U\*

21773

21774 \* SOURCE EMISSION RATE SCALARS WHICH VARY DIURNALLY AND BY DAY OF  
WEEK (HRDOW) \*

21775

21776 SOURCE ID = VOL447 ; SOURCE TYPE = VOLUME :  
21777 HOUR SCALAR HOUR SCALAR HOUR SCALAR HOUR SCALAR HOUR SCALAR HOUR  
SCALAR HOUR SCALAR HOUR SCALAR

21778 - - - - -  
- - - - -

21779 DAY OF WEEK = WEEKDAY

21780 1 .0000E+00 2 .0000E+00 3 .0000E+00 4 .0000E+00 5 .0000E+00 6  
.0000E+00 7 .0000E+00 8 .1000E+01  
21781 9 .1000E+01 10 .1000E+01 11 .1000E+01 12 .1000E+01 13 .1000E+01 14  
.1000E+01 15 .1000E+01 16 .0000E+00  
21782 17 .0000E+00 18 .0000E+00 19 .0000E+00 20 .0000E+00 21 .0000E+00 22  
.0000E+00 23 .0000E+00 24 .0000E+00

DAY OF WEEK = SATURDAY

21784 1 .0000E+00 2 .0000E+00 3 .0000E+00 4 .0000E+00 5 .0000E+00 6  
.0000E+00 7 .0000E+00 8 .0000E+00  
21785 9 .0000E+00 10 .0000E+00 11 .0000E+00 12 .0000E+00 13 .0000E+00 14  
.0000E+00 15 .0000E+00 16 .0000E+00  
21786 17 .0000E+00 18 .0000E+00 19 .0000E+00 20 .0000E+00 21 .0000E+00 22  
.0000E+00 23 .0000E+00 24 .0000E+00

DAY OF WEEK = SUNDAY

21788 1 .0000E+00 2 .0000E+00 3 .0000E+00 4 .0000E+00 5 .0000E+00 6  
.0000E+00 7 .0000E+00 8 .0000E+00  
21789 9 .0000E+00 10 .0000E+00 11 .0000E+00 12 .0000E+00 13 .0000E+00 14  
.0000E+00 15 .0000E+00 16 .0000E+00  
21790 17 .0000E+00 18 .0000E+00 19 .0000E+00 20 .0000E+00 21 .0000E+00 22  
.0000E+00 23 .0000E+00 24 .0000E+00

21791 \*\*\* AERMOD - VERSION 23132 \*\*\* C:\Users\Alyssa  
Barnett\Desktop\HRA\15638\15638-02a Ops\15638-02a Op \*\*\* 08/15/24

21792 \*\*\* AERMET - VERSION 16216 \*\*\*  
\*\*\*  
20:32:18

\*\*\*

21793

PAGE 461

21794 \*\*\* MODELOPTs: RegDFAULT CONC ELEV FLGPOL URBAN ADJ\_U\*

21795

21796 \* SOURCE EMISSION RATE SCALARS WHICH VARY DIURNALLY AND BY DAY OF  
WEEK (HRDOW) \*

21797

21798 SOURCE ID = VOL448 ; SOURCE TYPE = VOLUME :  
21799 HOUR SCALAR HOUR SCALAR HOUR SCALAR HOUR SCALAR HOUR SCALAR HOUR  
SCALAR HOUR SCALAR HOUR SCALAR

21800 - - - - -  
- - - - -

DAY OF WEEK = WEEKDAY

21802 1 .0000E+00 2 .0000E+00 3 .0000E+00 4 .0000E+00 5 .0000E+00 6  
.0000E+00 7 .0000E+00 8 .1000E+01  
21803 9 .1000E+01 10 .1000E+01 11 .1000E+01 12 .1000E+01 13 .1000E+01 14  
.1000E+01 15 .1000E+01 16 .0000E+00  
21804 17 .0000E+00 18 .0000E+00 19 .0000E+00 20 .0000E+00 21 .0000E+00 22  
.0000E+00 23 .0000E+00 24 .0000E+00

DAY OF WEEK = SATURDAY

21805 1 .0000E+00 2 .0000E+00 3 .0000E+00 4 .0000E+00 5 .0000E+00 6  
.0000E+00 7 .0000E+00 8 .0000E+00  
21807 9 .0000E+00 10 .0000E+00 11 .0000E+00 12 .0000E+00 13 .0000E+00 14  
.0000E+00 15 .0000E+00 16 .0000E+00  
21808 17 .0000E+00 18 .0000E+00 19 .0000E+00 20 .0000E+00 21 .0000E+00 22  
.0000E+00 23 .0000E+00 24 .0000E+00

DAY OF WEEK = SUNDAY

21809 1 .0000E+00 2 .0000E+00 3 .0000E+00 4 .0000E+00 5 .0000E+00 6  
.0000E+00 7 .0000E+00 8 .0000E+00  
21811 9 .0000E+00 10 .0000E+00 11 .0000E+00 12 .0000E+00 13 .0000E+00 14  
.0000E+00 15 .0000E+00 16 .0000E+00  
21812 17 .0000E+00 18 .0000E+00 19 .0000E+00 20 .0000E+00 21 .0000E+00 22  
.0000E+00 23 .0000E+00 24 .0000E+00

21813 \*\*\* AERMOD - VERSION 23132 \*\*\* C:\Users\Alyssa  
Barnett\Desktop\HRA\15638\15638-02a Ops\15638-02a Op \*\*\* 08/15/24

21814 \*\*\* AERMET - VERSION 16216 \*\*\*  
\*\*\*  
20:32:18

\*\*\*

21815

PAGE 462

21816 \*\*\* MODELOPTs: RegDFAULT CONC ELEV FLGPOL URBAN ADJ\_U\*



21817  
21818

\* SOURCE EMISSION RATE SCALARS WHICH VARY DIURNALLY AND BY DAY OF WEEK (HRDOW) \*

21819

21820 SOURCE ID = VOL449 ; SOURCE TYPE = VOLUME :  
21821 HOUR SCALAR HOUR SCALAR HOUR SCALAR HOUR SCALAR HOUR SCALAR HOUR  
SCALAR HOUR SCALAR HOUR SCALAR

21822 - - - - -  
- - - - -

21823 DAY OF WEEK = WEEKDAY  
21824 1 .0000E+00 2 .0000E+00 3 .0000E+00 4 .0000E+00 5 .0000E+00 6  
.0000E+00 7 .0000E+00 8 .1000E+01  
21825 9 .1000E+01 10 .1000E+01 11 .1000E+01 12 .1000E+01 13 .1000E+01 14  
.1000E+01 15 .1000E+01 16 .0000E+00  
21826 17 .0000E+00 18 .0000E+00 19 .0000E+00 20 .0000E+00 21 .0000E+00 22  
.0000E+00 23 .0000E+00 24 .0000E+00

21827 DAY OF WEEK = SATURDAY  
21828 1 .0000E+00 2 .0000E+00 3 .0000E+00 4 .0000E+00 5 .0000E+00 6  
.0000E+00 7 .0000E+00 8 .0000E+00  
21829 9 .0000E+00 10 .0000E+00 11 .0000E+00 12 .0000E+00 13 .0000E+00 14  
.0000E+00 15 .0000E+00 16 .0000E+00  
21830 17 .0000E+00 18 .0000E+00 19 .0000E+00 20 .0000E+00 21 .0000E+00 22  
.0000E+00 23 .0000E+00 24 .0000E+00

21831 DAY OF WEEK = SUNDAY  
21832 1 .0000E+00 2 .0000E+00 3 .0000E+00 4 .0000E+00 5 .0000E+00 6  
.0000E+00 7 .0000E+00 8 .0000E+00  
21833 9 .0000E+00 10 .0000E+00 11 .0000E+00 12 .0000E+00 13 .0000E+00 14  
.0000E+00 15 .0000E+00 16 .0000E+00  
21834 17 .0000E+00 18 .0000E+00 19 .0000E+00 20 .0000E+00 21 .0000E+00 22  
.0000E+00 23 .0000E+00 24 .0000E+00

21835 \*\*\* AERMOD - VERSION 23132 \*\*\* C:\Users\Alyssa  
Barnett\Desktop\HRA\15638\15638-02a Ops\15638-02a Op \*\*\* 08/15/24  
21836 \*\*\* AERMET - VERSION 16216 \*\*\*  
\*\*\* \*\*\*  
20:32:18

21837

PAGE 463  
21838 \*\*\* MODELOPTs: RegDFAULT CONC ELEV FLGPOL URBAN ADJ\_U\*  
21839

21840 \* SOURCE EMISSION RATE SCALARS WHICH VARY DIURNALLY AND BY DAY OF WEEK (HRDOW) \*

21841

21842 SOURCE ID = VOL450 ; SOURCE TYPE = VOLUME :  
21843 HOUR SCALAR HOUR SCALAR HOUR SCALAR HOUR SCALAR HOUR SCALAR HOUR  
SCALAR HOUR SCALAR HOUR SCALAR

21844 - - - - -  
- - - - -

21845 DAY OF WEEK = WEEKDAY  
21846 1 .0000E+00 2 .0000E+00 3 .0000E+00 4 .0000E+00 5 .0000E+00 6  
.0000E+00 7 .0000E+00 8 .1000E+01  
21847 9 .1000E+01 10 .1000E+01 11 .1000E+01 12 .1000E+01 13 .1000E+01 14  
.1000E+01 15 .1000E+01 16 .0000E+00  
21848 17 .0000E+00 18 .0000E+00 19 .0000E+00 20 .0000E+00 21 .0000E+00 22  
.0000E+00 23 .0000E+00 24 .0000E+00

21849 DAY OF WEEK = SATURDAY  
21850 1 .0000E+00 2 .0000E+00 3 .0000E+00 4 .0000E+00 5 .0000E+00 6  
.0000E+00 7 .0000E+00 8 .0000E+00  
21851 9 .0000E+00 10 .0000E+00 11 .0000E+00 12 .0000E+00 13 .0000E+00 14  
.0000E+00 15 .0000E+00 16 .0000E+00  
21852 17 .0000E+00 18 .0000E+00 19 .0000E+00 20 .0000E+00 21 .0000E+00 22  
.0000E+00 23 .0000E+00 24 .0000E+00

21853 DAY OF WEEK = SUNDAY  
21854 1 .0000E+00 2 .0000E+00 3 .0000E+00 4 .0000E+00 5 .0000E+00 6  
.0000E+00 7 .0000E+00 8 .0000E+00  
21855 9 .0000E+00 10 .0000E+00 11 .0000E+00 12 .0000E+00 13 .0000E+00 14  
.0000E+00 15 .0000E+00 16 .0000E+00

21856 17 .0000E+00 18 .0000E+00 19 .0000E+00 20 .0000E+00 21 .0000E+00 22  
.0000E+00 23 .0000E+00 24 .0000E+00

21857 \*\*\* AERMOD - VERSION 23132 \*\*\* \*\*\* C:\Users\Alyssa  
Barnett\Desktop\HRA\15638\15638-02a Ops\15638-02a Op \*\*\* 08/15/24

21858 \*\*\* AERMET - VERSION 16216 \*\*\*  
\*\*\* \*\*\*  
20:32:18

21859 PAGE 464

21860 \*\*\* MODELOPTs: RegDFAULT CONC ELEV FLGPOL URBAN ADJ\_U\*  
21861  
21862 \* SOURCE EMISSION RATE SCALARS WHICH VARY DIURNALLY AND BY DAY OF  
WEEK (HRDOW) \*

21863 SOURCE ID = VOL451 ; SOURCE TYPE = VOLUME :  
21864 HOUR SCALAR HOUR SCALAR HOUR SCALAR HOUR SCALAR HOUR SCALAR HOUR  
21865 SCALAR HOUR SCALAR HOUR SCALAR  
21866 - - - - -

21867 DAY OF WEEK = WEEKDAY  
21868 1 .0000E+00 2 .0000E+00 3 .0000E+00 4 .0000E+00 5 .0000E+00 6  
.0000E+00 7 .0000E+00 8 .1000E+01  
21869 9 .1000E+01 10 .1000E+01 11 .1000E+01 12 .1000E+01 13 .1000E+01 14  
.1000E+01 15 .1000E+01 16 .0000E+00  
21870 17 .0000E+00 18 .0000E+00 19 .0000E+00 20 .0000E+00 21 .0000E+00 22  
.0000E+00 23 .0000E+00 24 .0000E+00

21871 DAY OF WEEK = SATURDAY  
21872 1 .0000E+00 2 .0000E+00 3 .0000E+00 4 .0000E+00 5 .0000E+00 6  
.0000E+00 7 .0000E+00 8 .0000E+00  
21873 9 .0000E+00 10 .0000E+00 11 .0000E+00 12 .0000E+00 13 .0000E+00 14  
.0000E+00 15 .0000E+00 16 .0000E+00  
21874 17 .0000E+00 18 .0000E+00 19 .0000E+00 20 .0000E+00 21 .0000E+00 22  
.0000E+00 23 .0000E+00 24 .0000E+00

21875 DAY OF WEEK = SUNDAY  
21876 1 .0000E+00 2 .0000E+00 3 .0000E+00 4 .0000E+00 5 .0000E+00 6  
.0000E+00 7 .0000E+00 8 .0000E+00  
21877 9 .0000E+00 10 .0000E+00 11 .0000E+00 12 .0000E+00 13 .0000E+00 14  
.0000E+00 15 .0000E+00 16 .0000E+00  
21878 17 .0000E+00 18 .0000E+00 19 .0000E+00 20 .0000E+00 21 .0000E+00 22  
.0000E+00 23 .0000E+00 24 .0000E+00

21879 \*\*\* AERMOD - VERSION 23132 \*\*\* \*\*\* C:\Users\Alyssa  
Barnett\Desktop\HRA\15638\15638-02a Ops\15638-02a Op \*\*\* 08/15/24

21880 \*\*\* AERMET - VERSION 16216 \*\*\*  
\*\*\* \*\*\*  
20:32:18

21881 PAGE 465

21882 \*\*\* MODELOPTs: RegDFAULT CONC ELEV FLGPOL URBAN ADJ\_U\*  
21883  
21884 \* SOURCE EMISSION RATE SCALARS WHICH VARY DIURNALLY AND BY DAY OF  
WEEK (HRDOW) \*

21885 SOURCE ID = VOL452 ; SOURCE TYPE = VOLUME :  
21886 HOUR SCALAR HOUR SCALAR HOUR SCALAR HOUR SCALAR HOUR SCALAR HOUR  
21887 SCALAR HOUR SCALAR HOUR SCALAR  
21888 - - - - -

21889 DAY OF WEEK = WEEKDAY  
21890 1 .0000E+00 2 .0000E+00 3 .0000E+00 4 .0000E+00 5 .0000E+00 6  
.0000E+00 7 .0000E+00 8 .1000E+01  
21891 9 .1000E+01 10 .1000E+01 11 .1000E+01 12 .1000E+01 13 .1000E+01 14  
.1000E+01 15 .1000E+01 16 .0000E+00  
21892 17 .0000E+00 18 .0000E+00 19 .0000E+00 20 .0000E+00 21 .0000E+00 22  
.0000E+00 23 .0000E+00 24 .0000E+00

21893 DAY OF WEEK = SATURDAY  
21894 1 .0000E+00 2 .0000E+00 3 .0000E+00 4 .0000E+00 5 .0000E+00 6

.0000E+00 7 .0000E+00 8 .0000E+00  
21895 9 .0000E+00 10 .0000E+00 11 .0000E+00 12 .0000E+00 13 .0000E+00 14  
.0000E+00 15 .0000E+00 16 .0000E+00  
21896 17 .0000E+00 18 .0000E+00 19 .0000E+00 20 .0000E+00 21 .0000E+00 22  
.0000E+00 23 .0000E+00 24 .0000E+00

DAY OF WEEK = SUNDAY

21898 1 .0000E+00 2 .0000E+00 3 .0000E+00 4 .0000E+00 5 .0000E+00 6  
.0000E+00 7 .0000E+00 8 .0000E+00  
21899 9 .0000E+00 10 .0000E+00 11 .0000E+00 12 .0000E+00 13 .0000E+00 14  
.0000E+00 15 .0000E+00 16 .0000E+00  
21900 17 .0000E+00 18 .0000E+00 19 .0000E+00 20 .0000E+00 21 .0000E+00 22  
.0000E+00 23 .0000E+00 24 .0000E+00

21901 \*\*\* AERMOD - VERSION 23132 \*\*\* \*\*\* C:\Users\Alyssa  
Barnett\Desktop\HRA\15638\15638-02a Ops\15638-02a Op \*\*\* 08/15/24  
21902 \*\*\* AERMET - VERSION 16216 \*\*\*  
\*\*\*  
20:32:18

PAGE 466

21904 \*\*\* MODELOPTs: RegDFAULT CONC ELEV FLGPOL URBAN ADJ\_U\*  
21905  
21906 \* SOURCE EMISSION RATE SCALARS WHICH VARY DIURNALLY AND BY DAY OF  
WEEK (HRDOW) \*

21907 SOURCE ID = VOL453 ; SOURCE TYPE = VOLUME :  
21908 HOUR SCALAR HOUR SCALAR HOUR SCALAR HOUR SCALAR HOUR SCALAR HOUR  
21909 SCALAR HOUR SCALAR HOUR SCALAR  
21910 - - - - -

DAY OF WEEK = WEEKDAY

21912 1 .0000E+00 2 .0000E+00 3 .0000E+00 4 .0000E+00 5 .0000E+00 6  
.0000E+00 7 .0000E+00 8 .1000E+01  
21913 9 .1000E+01 10 .1000E+01 11 .1000E+01 12 .1000E+01 13 .1000E+01 14  
.1000E+01 15 .1000E+01 16 .0000E+00  
21914 17 .0000E+00 18 .0000E+00 19 .0000E+00 20 .0000E+00 21 .0000E+00 22  
.0000E+00 23 .0000E+00 24 .0000E+00

DAY OF WEEK = SATURDAY

21916 1 .0000E+00 2 .0000E+00 3 .0000E+00 4 .0000E+00 5 .0000E+00 6  
.0000E+00 7 .0000E+00 8 .0000E+00  
21917 9 .0000E+00 10 .0000E+00 11 .0000E+00 12 .0000E+00 13 .0000E+00 14  
.0000E+00 15 .0000E+00 16 .0000E+00  
21918 17 .0000E+00 18 .0000E+00 19 .0000E+00 20 .0000E+00 21 .0000E+00 22  
.0000E+00 23 .0000E+00 24 .0000E+00

DAY OF WEEK = SUNDAY

21920 1 .0000E+00 2 .0000E+00 3 .0000E+00 4 .0000E+00 5 .0000E+00 6  
.0000E+00 7 .0000E+00 8 .0000E+00  
21921 9 .0000E+00 10 .0000E+00 11 .0000E+00 12 .0000E+00 13 .0000E+00 14  
.0000E+00 15 .0000E+00 16 .0000E+00  
21922 17 .0000E+00 18 .0000E+00 19 .0000E+00 20 .0000E+00 21 .0000E+00 22  
.0000E+00 23 .0000E+00 24 .0000E+00

21923 \*\*\* AERMOD - VERSION 23132 \*\*\* \*\*\* C:\Users\Alyssa  
Barnett\Desktop\HRA\15638\15638-02a Ops\15638-02a Op \*\*\* 08/15/24  
21924 \*\*\* AERMET - VERSION 16216 \*\*\*  
\*\*\*  
20:32:18

PAGE 467

21926 \*\*\* MODELOPTs: RegDFAULT CONC ELEV FLGPOL URBAN ADJ\_U\*  
21927  
21928 \* SOURCE EMISSION RATE SCALARS WHICH VARY DIURNALLY AND BY DAY OF  
WEEK (HRDOW) \*

21929 SOURCE ID = VOL454 ; SOURCE TYPE = VOLUME :  
21930 HOUR SCALAR HOUR SCALAR HOUR SCALAR HOUR SCALAR HOUR SCALAR HOUR  
21931 SCALAR HOUR SCALAR HOUR SCALAR  
21932 - - - - -

21933 DAY OF WEEK = WEEKDAY  
21934 1 .0000E+00 2 .0000E+00 3 .0000E+00 4 .0000E+00 5 .0000E+00 6  
.0000E+00 7 .0000E+00 8 .1000E+01  
21935 9 .1000E+01 10 .1000E+01 11 .1000E+01 12 .1000E+01 13 .1000E+01 14  
.1000E+01 15 .1000E+01 16 .0000E+00  
21936 17 .0000E+00 18 .0000E+00 19 .0000E+00 20 .0000E+00 21 .0000E+00 22  
.0000E+00 23 .0000E+00 24 .0000E+00

21937 DAY OF WEEK = SATURDAY  
21938 1 .0000E+00 2 .0000E+00 3 .0000E+00 4 .0000E+00 5 .0000E+00 6  
.0000E+00 7 .0000E+00 8 .0000E+00  
21939 9 .0000E+00 10 .0000E+00 11 .0000E+00 12 .0000E+00 13 .0000E+00 14  
.0000E+00 15 .0000E+00 16 .0000E+00  
21940 17 .0000E+00 18 .0000E+00 19 .0000E+00 20 .0000E+00 21 .0000E+00 22  
.0000E+00 23 .0000E+00 24 .0000E+00

21941 DAY OF WEEK = SUNDAY  
21942 1 .0000E+00 2 .0000E+00 3 .0000E+00 4 .0000E+00 5 .0000E+00 6  
.0000E+00 7 .0000E+00 8 .0000E+00  
21943 9 .0000E+00 10 .0000E+00 11 .0000E+00 12 .0000E+00 13 .0000E+00 14  
.0000E+00 15 .0000E+00 16 .0000E+00  
21944 17 .0000E+00 18 .0000E+00 19 .0000E+00 20 .0000E+00 21 .0000E+00 22  
.0000E+00 23 .0000E+00 24 .0000E+00

21945 \*\*\* AERMOD - VERSION 23132 \*\*\* C:\Users\Alyssa  
Barnett\Desktop\HRA\15638\15638-02a Ops\15638-02a Op \*\*\* 08/15/24  
21946 \*\*\* AERMET - VERSION 16216 \*\*\*  
\*\*\*  
20:32:18

21947 PAGE 468  
21948 \*\*\* MODELOPTs: RegDEFAULT CONC ELEV FLGPOL URBAN ADJ\_U\*  
21949  
21950 \* SOURCE EMISSION RATE SCALARS WHICH VARY DIURNALLY AND BY DAY OF  
WEEK (HRDOW) \*

21951 SOURCE ID = VOL455 ; SOURCE TYPE = VOLUME :  
21952 HOUR SCALAR HOUR SCALAR HOUR SCALAR HOUR SCALAR HOUR SCALAR HOUR  
21953 SCALAR HOUR SCALAR HOUR SCALAR  
21954 -----

21955 DAY OF WEEK = WEEKDAY  
21956 1 .0000E+00 2 .0000E+00 3 .0000E+00 4 .0000E+00 5 .0000E+00 6  
.0000E+00 7 .0000E+00 8 .1000E+01  
21957 9 .1000E+01 10 .1000E+01 11 .1000E+01 12 .1000E+01 13 .1000E+01 14  
.1000E+01 15 .1000E+01 16 .0000E+00  
21958 17 .0000E+00 18 .0000E+00 19 .0000E+00 20 .0000E+00 21 .0000E+00 22  
.0000E+00 23 .0000E+00 24 .0000E+00

21959 DAY OF WEEK = SATURDAY  
21960 1 .0000E+00 2 .0000E+00 3 .0000E+00 4 .0000E+00 5 .0000E+00 6  
.0000E+00 7 .0000E+00 8 .0000E+00  
21961 9 .0000E+00 10 .0000E+00 11 .0000E+00 12 .0000E+00 13 .0000E+00 14  
.0000E+00 15 .0000E+00 16 .0000E+00  
21962 17 .0000E+00 18 .0000E+00 19 .0000E+00 20 .0000E+00 21 .0000E+00 22  
.0000E+00 23 .0000E+00 24 .0000E+00

21963 DAY OF WEEK = SUNDAY  
21964 1 .0000E+00 2 .0000E+00 3 .0000E+00 4 .0000E+00 5 .0000E+00 6  
.0000E+00 7 .0000E+00 8 .0000E+00  
21965 9 .0000E+00 10 .0000E+00 11 .0000E+00 12 .0000E+00 13 .0000E+00 14  
.0000E+00 15 .0000E+00 16 .0000E+00  
21966 17 .0000E+00 18 .0000E+00 19 .0000E+00 20 .0000E+00 21 .0000E+00 22  
.0000E+00 23 .0000E+00 24 .0000E+00

21967 \*\*\* AERMOD - VERSION 23132 \*\*\* C:\Users\Alyssa  
Barnett\Desktop\HRA\15638\15638-02a Ops\15638-02a Op \*\*\* 08/15/24  
21968 \*\*\* AERMET - VERSION 16216 \*\*\*  
\*\*\*  
20:32:18

21969

21970 \*\*\* MODELOPTs: RegDFAULT CONC ELEV FLGPOL URBAN ADJ\_U\*
21971
21972 \* SOURCE EMISSION RATE SCALARS WHICH VARY DIURNALLY AND BY DAY OF WEEK (HRDOW) \*

21973
21974 SOURCE ID = VOL456 ; SOURCE TYPE = VOLUME :
21975 HOUR SCALAR HOUR SCALAR HOUR SCALAR HOUR SCALAR HOUR SCALAR HOUR
21976 SCALAR HOUR SCALAR HOUR SCALAR

21977 DAY OF WEEK = WEEKDAY
21978 1 .0000E+00 2 .0000E+00 3 .0000E+00 4 .0000E+00 5 .0000E+00 6
21979 .0000E+00 7 .0000E+00 8 .1000E+01
21979 9 .1000E+01 10 .1000E+01 11 .1000E+01 12 .1000E+01 13 .1000E+01 14
21980 .1000E+01 15 .1000E+01 16 .0000E+00
21980 17 .0000E+00 18 .0000E+00 19 .0000E+00 20 .0000E+00 21 .0000E+00 22
21980 .0000E+00 23 .0000E+00 24 .0000E+00

21981 DAY OF WEEK = SATURDAY
21982 1 .0000E+00 2 .0000E+00 3 .0000E+00 4 .0000E+00 5 .0000E+00 6
21982 .0000E+00 7 .0000E+00 8 .0000E+00
21983 9 .0000E+00 10 .0000E+00 11 .0000E+00 12 .0000E+00 13 .0000E+00 14
21983 .0000E+00 15 .0000E+00 16 .0000E+00
21984 17 .0000E+00 18 .0000E+00 19 .0000E+00 20 .0000E+00 21 .0000E+00 22
21984 .0000E+00 23 .0000E+00 24 .0000E+00

21985 DAY OF WEEK = SUNDAY
21986 1 .0000E+00 2 .0000E+00 3 .0000E+00 4 .0000E+00 5 .0000E+00 6
21986 .0000E+00 7 .0000E+00 8 .0000E+00
21987 9 .0000E+00 10 .0000E+00 11 .0000E+00 12 .0000E+00 13 .0000E+00 14
21987 .0000E+00 15 .0000E+00 16 .0000E+00
21988 17 .0000E+00 18 .0000E+00 19 .0000E+00 20 .0000E+00 21 .0000E+00 22
21988 .0000E+00 23 .0000E+00 24 .0000E+00

21989 \*\*\* AERMOD - VERSION 23132 \*\*\* C:\Users\Alyssa
Barnett\Desktop\HRA\15638\15638-02a Ops\15638-02a Op \*\*\* 08/15/24
21990 \*\*\* AERMET - VERSION 16216 \*\*\*
21991 \*\*\*
20:32:18

21992 \*\*\* MODELOPTs: RegDFAULT CONC ELEV FLGPOL URBAN ADJ\_U\*
21993
21994 \* SOURCE EMISSION RATE SCALARS WHICH VARY DIURNALLY AND BY DAY OF WEEK (HRDOW) \*

21995
21996 SOURCE ID = VOL457 ; SOURCE TYPE = VOLUME :
21997 HOUR SCALAR HOUR SCALAR HOUR SCALAR HOUR SCALAR HOUR SCALAR HOUR
21998 SCALAR HOUR SCALAR HOUR SCALAR

21999 DAY OF WEEK = WEEKDAY
22000 1 .0000E+00 2 .0000E+00 3 .0000E+00 4 .0000E+00 5 .0000E+00 6
22000 .0000E+00 7 .0000E+00 8 .1000E+01
22001 9 .1000E+01 10 .1000E+01 11 .1000E+01 12 .1000E+01 13 .1000E+01 14
22002 .1000E+01 15 .1000E+01 16 .0000E+00
22002 17 .0000E+00 18 .0000E+00 19 .0000E+00 20 .0000E+00 21 .0000E+00 22
22002 .0000E+00 23 .0000E+00 24 .0000E+00

22003 DAY OF WEEK = SATURDAY
22004 1 .0000E+00 2 .0000E+00 3 .0000E+00 4 .0000E+00 5 .0000E+00 6
22004 .0000E+00 7 .0000E+00 8 .0000E+00
22005 9 .0000E+00 10 .0000E+00 11 .0000E+00 12 .0000E+00 13 .0000E+00 14
22005 .0000E+00 15 .0000E+00 16 .0000E+00
22006 17 .0000E+00 18 .0000E+00 19 .0000E+00 20 .0000E+00 21 .0000E+00 22
22006 .0000E+00 23 .0000E+00 24 .0000E+00

22007 DAY OF WEEK = SUNDAY
22008 1 .0000E+00 2 .0000E+00 3 .0000E+00 4 .0000E+00 5 .0000E+00 6
22008 .0000E+00 7 .0000E+00 8 .0000E+00

22009 9 .0000E+00 10 .0000E+00 11 .0000E+00 12 .0000E+00 13 .0000E+00 14  
.0000E+00 15 .0000E+00 16 .0000E+00  
22010 17 .0000E+00 18 .0000E+00 19 .0000E+00 20 .0000E+00 21 .0000E+00 22  
.0000E+00 23 .0000E+00 24 .0000E+00  
22011 \*\*\* AERMOD - VERSION 23132 \*\*\* \*\*\* C:\Users\Alyssa  
Barnett\Desktop\HRA\15638\15638-02a Ops\15638-02a Op \*\*\* 08/15/24  
22012 \*\*\* AERMET - VERSION 16216 \*\*\*  
\*\*\* \*\*\*  
20:32:18

22013  
PAGE 471  
22014 \*\*\* MODELOPTs: RegDFAULT CONC ELEV FLGPOL URBAN ADJ\_U\*  
22015  
22016 \* SOURCE EMISSION RATE SCALARS WHICH VARY DIURNALLY AND BY DAY OF  
WEEK (HRDOW) \*

22017 SOURCE ID = VOL458 ; SOURCE TYPE = VOLUME :  
22018 HOUR SCALAR HOUR SCALAR HOUR SCALAR HOUR SCALAR HOUR SCALAR HOUR  
22019 SCALAR HOUR SCALAR HOUR SCALAR  
22020 - - - - -

22021 DAY OF WEEK = WEEKDAY  
22022 1 .0000E+00 2 .0000E+00 3 .0000E+00 4 .0000E+00 5 .0000E+00 6  
.0000E+00 7 .0000E+00 8 .1000E+01  
22023 9 .1000E+01 10 .1000E+01 11 .1000E+01 12 .1000E+01 13 .1000E+01 14  
.1000E+01 15 .1000E+01 16 .0000E+00  
22024 17 .0000E+00 18 .0000E+00 19 .0000E+00 20 .0000E+00 21 .0000E+00 22  
.0000E+00 23 .0000E+00 24 .0000E+00

22025 DAY OF WEEK = SATURDAY  
22026 1 .0000E+00 2 .0000E+00 3 .0000E+00 4 .0000E+00 5 .0000E+00 6  
.0000E+00 7 .0000E+00 8 .0000E+00  
22027 9 .0000E+00 10 .0000E+00 11 .0000E+00 12 .0000E+00 13 .0000E+00 14  
.0000E+00 15 .0000E+00 16 .0000E+00  
22028 17 .0000E+00 18 .0000E+00 19 .0000E+00 20 .0000E+00 21 .0000E+00 22  
.0000E+00 23 .0000E+00 24 .0000E+00

22029 DAY OF WEEK = SUNDAY  
22030 1 .0000E+00 2 .0000E+00 3 .0000E+00 4 .0000E+00 5 .0000E+00 6  
.0000E+00 7 .0000E+00 8 .0000E+00  
22031 9 .0000E+00 10 .0000E+00 11 .0000E+00 12 .0000E+00 13 .0000E+00 14  
.0000E+00 15 .0000E+00 16 .0000E+00  
22032 17 .0000E+00 18 .0000E+00 19 .0000E+00 20 .0000E+00 21 .0000E+00 22  
.0000E+00 23 .0000E+00 24 .0000E+00

22033 \*\*\* AERMOD - VERSION 23132 \*\*\* \*\*\* C:\Users\Alyssa  
Barnett\Desktop\HRA\15638\15638-02a Ops\15638-02a Op \*\*\* 08/15/24  
22034 \*\*\* AERMET - VERSION 16216 \*\*\*  
\*\*\* \*\*\*  
20:32:18

22035  
PAGE 472  
22036 \*\*\* MODELOPTs: RegDFAULT CONC ELEV FLGPOL URBAN ADJ\_U\*  
22037  
22038 \* SOURCE EMISSION RATE SCALARS WHICH VARY DIURNALLY AND BY DAY OF  
WEEK (HRDOW) \*

22039 SOURCE ID = VOL459 ; SOURCE TYPE = VOLUME :  
22040 HOUR SCALAR HOUR SCALAR HOUR SCALAR HOUR SCALAR HOUR SCALAR HOUR  
22041 SCALAR HOUR SCALAR HOUR SCALAR  
22042 - - - - -

22043 DAY OF WEEK = WEEKDAY  
22044 1 .0000E+00 2 .0000E+00 3 .0000E+00 4 .0000E+00 5 .0000E+00 6  
.0000E+00 7 .0000E+00 8 .1000E+01  
22045 9 .1000E+01 10 .1000E+01 11 .1000E+01 12 .1000E+01 13 .1000E+01 14  
.1000E+01 15 .1000E+01 16 .0000E+00  
22046 17 .0000E+00 18 .0000E+00 19 .0000E+00 20 .0000E+00 21 .0000E+00 22  
.0000E+00 23 .0000E+00 24 .0000E+00

22047 DAY OF WEEK = SATURDAY  
22048 1 .0000E+00 2 .0000E+00 3 .0000E+00 4 .0000E+00 5 .0000E+00 6  
.0000E+00 7 .0000E+00 8 .0000E+00  
22049 9 .0000E+00 10 .0000E+00 11 .0000E+00 12 .0000E+00 13 .0000E+00 14  
.0000E+00 15 .0000E+00 16 .0000E+00  
22050 17 .0000E+00 18 .0000E+00 19 .0000E+00 20 .0000E+00 21 .0000E+00 22  
.0000E+00 23 .0000E+00 24 .0000E+00

22051 DAY OF WEEK = SUNDAY  
22052 1 .0000E+00 2 .0000E+00 3 .0000E+00 4 .0000E+00 5 .0000E+00 6  
.0000E+00 7 .0000E+00 8 .0000E+00  
22053 9 .0000E+00 10 .0000E+00 11 .0000E+00 12 .0000E+00 13 .0000E+00 14  
.0000E+00 15 .0000E+00 16 .0000E+00  
22054 17 .0000E+00 18 .0000E+00 19 .0000E+00 20 .0000E+00 21 .0000E+00 22  
.0000E+00 23 .0000E+00 24 .0000E+00

22055 \*\*\* AERMOD - VERSION 23132 \*\*\* C:\Users\Alyssa  
Barnett\Desktop\HRA\15638\15638-02a Ops\15638-02a Op \*\*\* 08/15/24  
22056 \*\*\* AERMET - VERSION 16216 \*\*\*  
\*\*\*  
20:32:18

22057 PAGE 473  
22058 \*\*\* MODELOPTs: RegDFAULT CONC ELEV FLGPOL URBAN ADJ\_U\*  
22059  
22060 \* SOURCE EMISSION RATE SCALARS WHICH VARY DIURNALLY AND BY DAY OF  
WEEK (HRDOW) \*

22061 SOURCE ID = VOL460 ; SOURCE TYPE = VOLUME :  
22062 HOUR SCALAR HOUR SCALAR HOUR SCALAR HOUR SCALAR HOUR SCALAR HOUR  
22063 SCALAR HOUR SCALAR HOUR SCALAR  
22064 - - - - -

22065 DAY OF WEEK = WEEKDAY  
22066 1 .0000E+00 2 .0000E+00 3 .0000E+00 4 .0000E+00 5 .0000E+00 6  
.0000E+00 7 .0000E+00 8 .1000E+01  
22067 9 .1000E+01 10 .1000E+01 11 .1000E+01 12 .1000E+01 13 .1000E+01 14  
.1000E+01 15 .1000E+01 16 .0000E+00  
22068 17 .0000E+00 18 .0000E+00 19 .0000E+00 20 .0000E+00 21 .0000E+00 22  
.0000E+00 23 .0000E+00 24 .0000E+00

22069 DAY OF WEEK = SATURDAY  
22070 1 .0000E+00 2 .0000E+00 3 .0000E+00 4 .0000E+00 5 .0000E+00 6  
.0000E+00 7 .0000E+00 8 .0000E+00  
22071 9 .0000E+00 10 .0000E+00 11 .0000E+00 12 .0000E+00 13 .0000E+00 14  
.0000E+00 15 .0000E+00 16 .0000E+00  
22072 17 .0000E+00 18 .0000E+00 19 .0000E+00 20 .0000E+00 21 .0000E+00 22  
.0000E+00 23 .0000E+00 24 .0000E+00

22073 DAY OF WEEK = SUNDAY  
22074 1 .0000E+00 2 .0000E+00 3 .0000E+00 4 .0000E+00 5 .0000E+00 6  
.0000E+00 7 .0000E+00 8 .0000E+00  
22075 9 .0000E+00 10 .0000E+00 11 .0000E+00 12 .0000E+00 13 .0000E+00 14  
.0000E+00 15 .0000E+00 16 .0000E+00  
22076 17 .0000E+00 18 .0000E+00 19 .0000E+00 20 .0000E+00 21 .0000E+00 22  
.0000E+00 23 .0000E+00 24 .0000E+00

22077 \*\*\* AERMOD - VERSION 23132 \*\*\* C:\Users\Alyssa  
Barnett\Desktop\HRA\15638\15638-02a Ops\15638-02a Op \*\*\* 08/15/24  
22078 \*\*\* AERMET - VERSION 16216 \*\*\*  
\*\*\*  
20:32:18

22079 PAGE 474  
22080 \*\*\* MODELOPTs: RegDFAULT CONC ELEV FLGPOL URBAN ADJ\_U\*  
22081  
22082 \* SOURCE EMISSION RATE SCALARS WHICH VARY DIURNALLY AND BY DAY OF  
WEEK (HRDOW) \*

22083 SOURCE ID = VOL461 ; SOURCE TYPE = VOLUME :  
22084 HOUR SCALAR HOUR SCALAR HOUR SCALAR HOUR SCALAR HOUR SCALAR HOUR  
22085 SCALAR HOUR SCALAR HOUR SCALAR

```

SCALAR  HOUR  SCALAR  HOUR  SCALAR
22086  - - - - -
22087  DAY OF WEEK = WEEKDAY
22088  1 .0000E+00  2 .0000E+00  3 .0000E+00  4 .0000E+00  5 .0000E+00  6
      .0000E+00  7 .0000E+00  8 .1000E+01
22089  9 .1000E+01  10 .1000E+01  11 .1000E+01  12 .1000E+01  13 .1000E+01  14
      .1000E+01  15 .1000E+01  16 .0000E+00
22090  17 .0000E+00  18 .0000E+00  19 .0000E+00  20 .0000E+00  21 .0000E+00  22
      .0000E+00  23 .0000E+00  24 .0000E+00
22091  DAY OF WEEK = SATURDAY
22092  1 .0000E+00  2 .0000E+00  3 .0000E+00  4 .0000E+00  5 .0000E+00  6
      .0000E+00  7 .0000E+00  8 .0000E+00
22093  9 .0000E+00  10 .0000E+00  11 .0000E+00  12 .0000E+00  13 .0000E+00  14
      .0000E+00  15 .0000E+00  16 .0000E+00
22094  17 .0000E+00  18 .0000E+00  19 .0000E+00  20 .0000E+00  21 .0000E+00  22
      .0000E+00  23 .0000E+00  24 .0000E+00
22095  DAY OF WEEK = SUNDAY
22096  1 .0000E+00  2 .0000E+00  3 .0000E+00  4 .0000E+00  5 .0000E+00  6
      .0000E+00  7 .0000E+00  8 .0000E+00
22097  9 .0000E+00  10 .0000E+00  11 .0000E+00  12 .0000E+00  13 .0000E+00  14
      .0000E+00  15 .0000E+00  16 .0000E+00
22098  17 .0000E+00  18 .0000E+00  19 .0000E+00  20 .0000E+00  21 .0000E+00  22
      .0000E+00  23 .0000E+00  24 .0000E+00
22099  *** AERMOD - VERSION 23132 ***      *** C:\Users\Alyssa
Barnett\Desktop\HRA\15638\15638-02a Ops\15638-02a Op ***      08/15/24
22100  *** AERMET - VERSION 16216 ***
      ***
20:32:18
22101
      PAGE 475
22102  *** MODELOPTs:  RegDFAULT  CONC  ELEV  FLGPOL  URBAN  ADJ_U*
22103
22104  * SOURCE EMISSION RATE SCALARS WHICH VARY DIURNALLY AND BY DAY OF
      WEEK (HRDOW) *
22105
22106  SOURCE ID = VOL462      ; SOURCE TYPE = VOLUME      :
22107  HOUR  SCALAR  HOUR  SCALAR  HOUR  SCALAR  HOUR  SCALAR  HOUR  SCALAR  HOUR
      SCALAR  HOUR  SCALAR  HOUR  SCALAR
22108  - - - - -
22109  DAY OF WEEK = WEEKDAY
22110  1 .0000E+00  2 .0000E+00  3 .0000E+00  4 .0000E+00  5 .0000E+00  6
      .0000E+00  7 .0000E+00  8 .1000E+01
22111  9 .1000E+01  10 .1000E+01  11 .1000E+01  12 .1000E+01  13 .1000E+01  14
      .1000E+01  15 .1000E+01  16 .0000E+00
22112  17 .0000E+00  18 .0000E+00  19 .0000E+00  20 .0000E+00  21 .0000E+00  22
      .0000E+00  23 .0000E+00  24 .0000E+00
22113  DAY OF WEEK = SATURDAY
22114  1 .0000E+00  2 .0000E+00  3 .0000E+00  4 .0000E+00  5 .0000E+00  6
      .0000E+00  7 .0000E+00  8 .0000E+00
22115  9 .0000E+00  10 .0000E+00  11 .0000E+00  12 .0000E+00  13 .0000E+00  14
      .0000E+00  15 .0000E+00  16 .0000E+00
22116  17 .0000E+00  18 .0000E+00  19 .0000E+00  20 .0000E+00  21 .0000E+00  22
      .0000E+00  23 .0000E+00  24 .0000E+00
22117  DAY OF WEEK = SUNDAY
22118  1 .0000E+00  2 .0000E+00  3 .0000E+00  4 .0000E+00  5 .0000E+00  6
      .0000E+00  7 .0000E+00  8 .0000E+00
22119  9 .0000E+00  10 .0000E+00  11 .0000E+00  12 .0000E+00  13 .0000E+00  14
      .0000E+00  15 .0000E+00  16 .0000E+00
22120  17 .0000E+00  18 .0000E+00  19 .0000E+00  20 .0000E+00  21 .0000E+00  22
      .0000E+00  23 .0000E+00  24 .0000E+00
22121  *** AERMOD - VERSION 23132 ***      *** C:\Users\Alyssa
Barnett\Desktop\HRA\15638\15638-02a Ops\15638-02a Op ***      08/15/24
22122  *** AERMET - VERSION 16216 ***
      ***

```



20:32:18

22123

22124 \*\*\* MODELOPTs: RegDFAULT CONC ELEV FLGPOL URBAN ADJ\_U\*

22125

22126

\* SOURCE EMISSION RATE SCALARS WHICH VARY DIURNALLY AND BY DAY OF WEEK (HRDOW) \*

22127

22128

SOURCE ID = VOL463 ; SOURCE TYPE = VOLUME :

22129

Hourly emission rate scalars table header with columns for HOUR and SCALAR for each day of the week.

22130

Separator line consisting of dashes.

22131

DAY OF WEEK = WEEKDAY

22132

1 .0000E+00 2 .0000E+00 3 .0000E+00 4 .0000E+00 5 .0000E+00 6 .0000E+00 7 .0000E+00 8 .1000E+01

22133

9 .1000E+01 10 .1000E+01 11 .1000E+01 12 .1000E+01 13 .1000E+01 14 .1000E+01 15 .1000E+01 16 .0000E+00

22134

17 .0000E+00 18 .0000E+00 19 .0000E+00 20 .0000E+00 21 .0000E+00 22 .0000E+00 23 .0000E+00 24 .0000E+00

22135

DAY OF WEEK = SATURDAY

22136

1 .0000E+00 2 .0000E+00 3 .0000E+00 4 .0000E+00 5 .0000E+00 6 .0000E+00 7 .0000E+00 8 .0000E+00

22137

9 .0000E+00 10 .0000E+00 11 .0000E+00 12 .0000E+00 13 .0000E+00 14 .0000E+00 15 .0000E+00 16 .0000E+00

22138

17 .0000E+00 18 .0000E+00 19 .0000E+00 20 .0000E+00 21 .0000E+00 22 .0000E+00 23 .0000E+00 24 .0000E+00

22139

DAY OF WEEK = SUNDAY

22140

1 .0000E+00 2 .0000E+00 3 .0000E+00 4 .0000E+00 5 .0000E+00 6 .0000E+00 7 .0000E+00 8 .0000E+00

22141

9 .0000E+00 10 .0000E+00 11 .0000E+00 12 .0000E+00 13 .0000E+00 14 .0000E+00 15 .0000E+00 16 .0000E+00

22142

17 .0000E+00 18 .0000E+00 19 .0000E+00 20 .0000E+00 21 .0000E+00 22 .0000E+00 23 .0000E+00 24 .0000E+00

22143

\*\*\* AERMOD - VERSION 23132 \*\*\* C:\Users\Alyssa Barnett\Desktop\HRA\15638\15638-02a Ops\15638-02a Op \*\*\* 08/15/24

22144

\*\*\* AERMET - VERSION 16216 \*\*\* \*\*\*

20:32:18

22145

22146 \*\*\* MODELOPTs: RegDFAULT CONC ELEV FLGPOL URBAN ADJ\_U\*

22147

22148

\* SOURCE EMISSION RATE SCALARS WHICH VARY DIURNALLY AND BY DAY OF WEEK (HRDOW) \*

22149

22150

SOURCE ID = VOL464 ; SOURCE TYPE = VOLUME :

22151

Hourly emission rate scalars table header with columns for HOUR and SCALAR for each day of the week.

22152

Separator line consisting of dashes.

22153

DAY OF WEEK = WEEKDAY

22154

1 .0000E+00 2 .0000E+00 3 .0000E+00 4 .0000E+00 5 .0000E+00 6 .0000E+00 7 .0000E+00 8 .1000E+01

22155

9 .1000E+01 10 .1000E+01 11 .1000E+01 12 .1000E+01 13 .1000E+01 14 .1000E+01 15 .1000E+01 16 .0000E+00

22156

17 .0000E+00 18 .0000E+00 19 .0000E+00 20 .0000E+00 21 .0000E+00 22 .0000E+00 23 .0000E+00 24 .0000E+00

22157

DAY OF WEEK = SATURDAY

22158

1 .0000E+00 2 .0000E+00 3 .0000E+00 4 .0000E+00 5 .0000E+00 6 .0000E+00 7 .0000E+00 8 .0000E+00

22159

9 .0000E+00 10 .0000E+00 11 .0000E+00 12 .0000E+00 13 .0000E+00 14 .0000E+00 15 .0000E+00 16 .0000E+00

22160

17 .0000E+00 18 .0000E+00 19 .0000E+00 20 .0000E+00 21 .0000E+00 22 .0000E+00 23 .0000E+00 24 .0000E+00

22161

DAY OF WEEK = SUNDAY

22162 1 .0000E+00 2 .0000E+00 3 .0000E+00 4 .0000E+00 5 .0000E+00 6  
.0000E+00 7 .0000E+00 8 .0000E+00  
22163 9 .0000E+00 10 .0000E+00 11 .0000E+00 12 .0000E+00 13 .0000E+00 14  
.0000E+00 15 .0000E+00 16 .0000E+00  
22164 17 .0000E+00 18 .0000E+00 19 .0000E+00 20 .0000E+00 21 .0000E+00 22  
.0000E+00 23 .0000E+00 24 .0000E+00

22165 \*\*\* AERMOD - VERSION 23132 \*\*\* \*\*\* C:\Users\Alyssa  
Barnett\Desktop\HRA\15638\15638-02a Ops\15638-02a Op \*\*\* 08/15/24

22166 \*\*\* AERMET - VERSION 16216 \*\*\*

\*\*\*

\*\*\*

20:32:18

22167

PAGE 478

22168 \*\*\* MODELOPTs: RegDFAULT CONC ELEV FLGPOL URBAN ADJ\_U\*

22169

22170 \* SOURCE EMISSION RATE SCALARS WHICH VARY DIURNALLY AND BY DAY OF  
WEEK (HRDOW) \*

22171

22172 SOURCE ID = VOL465 ; SOURCE TYPE = VOLUME :  
22173 HOUR SCALAR HOUR SCALAR HOUR SCALAR HOUR SCALAR HOUR SCALAR HOUR  
SCALAR HOUR SCALAR HOUR SCALAR

22174

22175 DAY OF WEEK = WEEKDAY

22176 1 .0000E+00 2 .0000E+00 3 .0000E+00 4 .0000E+00 5 .0000E+00 6  
.0000E+00 7 .0000E+00 8 .1000E+01  
22177 9 .1000E+01 10 .1000E+01 11 .1000E+01 12 .1000E+01 13 .1000E+01 14  
.1000E+01 15 .1000E+01 16 .0000E+00  
22178 17 .0000E+00 18 .0000E+00 19 .0000E+00 20 .0000E+00 21 .0000E+00 22  
.0000E+00 23 .0000E+00 24 .0000E+00

22179

DAY OF WEEK = SATURDAY

22180 1 .0000E+00 2 .0000E+00 3 .0000E+00 4 .0000E+00 5 .0000E+00 6  
.0000E+00 7 .0000E+00 8 .0000E+00  
22181 9 .0000E+00 10 .0000E+00 11 .0000E+00 12 .0000E+00 13 .0000E+00 14  
.0000E+00 15 .0000E+00 16 .0000E+00  
22182 17 .0000E+00 18 .0000E+00 19 .0000E+00 20 .0000E+00 21 .0000E+00 22  
.0000E+00 23 .0000E+00 24 .0000E+00

22183

DAY OF WEEK = SUNDAY

22184 1 .0000E+00 2 .0000E+00 3 .0000E+00 4 .0000E+00 5 .0000E+00 6  
.0000E+00 7 .0000E+00 8 .0000E+00  
22185 9 .0000E+00 10 .0000E+00 11 .0000E+00 12 .0000E+00 13 .0000E+00 14  
.0000E+00 15 .0000E+00 16 .0000E+00  
22186 17 .0000E+00 18 .0000E+00 19 .0000E+00 20 .0000E+00 21 .0000E+00 22  
.0000E+00 23 .0000E+00 24 .0000E+00

22187 \*\*\* AERMOD - VERSION 23132 \*\*\* \*\*\* C:\Users\Alyssa  
Barnett\Desktop\HRA\15638\15638-02a Ops\15638-02a Op \*\*\* 08/15/24

22188 \*\*\* AERMET - VERSION 16216 \*\*\*

\*\*\*

\*\*\*

20:32:18

22189

PAGE 479

22190 \*\*\* MODELOPTs: RegDFAULT CONC ELEV FLGPOL URBAN ADJ\_U\*

22191

22192 \* SOURCE EMISSION RATE SCALARS WHICH VARY DIURNALLY AND BY DAY OF  
WEEK (HRDOW) \*

22193

22194 SOURCE ID = VOL466 ; SOURCE TYPE = VOLUME :  
22195 HOUR SCALAR HOUR SCALAR HOUR SCALAR HOUR SCALAR HOUR SCALAR HOUR  
SCALAR HOUR SCALAR HOUR SCALAR

22196

22197 DAY OF WEEK = WEEKDAY

22198 1 .0000E+00 2 .0000E+00 3 .0000E+00 4 .0000E+00 5 .0000E+00 6  
.0000E+00 7 .0000E+00 8 .1000E+01  
22199 9 .1000E+01 10 .1000E+01 11 .1000E+01 12 .1000E+01 13 .1000E+01 14  
.1000E+01 15 .1000E+01 16 .0000E+00

22200 17 .0000E+00 18 .0000E+00 19 .0000E+00 20 .0000E+00 21 .0000E+00 22  
.0000E+00 23 .0000E+00 24 .0000E+00

22201 DAY OF WEEK = SATURDAY  
22202 1 .0000E+00 2 .0000E+00 3 .0000E+00 4 .0000E+00 5 .0000E+00 6  
.0000E+00 7 .0000E+00 8 .0000E+00

22203 9 .0000E+00 10 .0000E+00 11 .0000E+00 12 .0000E+00 13 .0000E+00 14  
.0000E+00 15 .0000E+00 16 .0000E+00

22204 17 .0000E+00 18 .0000E+00 19 .0000E+00 20 .0000E+00 21 .0000E+00 22  
.0000E+00 23 .0000E+00 24 .0000E+00

22205 DAY OF WEEK = SUNDAY  
22206 1 .0000E+00 2 .0000E+00 3 .0000E+00 4 .0000E+00 5 .0000E+00 6  
.0000E+00 7 .0000E+00 8 .0000E+00

22207 9 .0000E+00 10 .0000E+00 11 .0000E+00 12 .0000E+00 13 .0000E+00 14  
.0000E+00 15 .0000E+00 16 .0000E+00

22208 17 .0000E+00 18 .0000E+00 19 .0000E+00 20 .0000E+00 21 .0000E+00 22  
.0000E+00 23 .0000E+00 24 .0000E+00

22209 \*\*\* AERMOD - VERSION 23132 \*\*\* C:\Users\Alyssa  
Barnett\Desktop\HRA\15638\15638-02a Ops\15638-02a Op \*\*\* 08/15/24

22210 \*\*\* AERMET - VERSION 16216 \*\*\*  
\*\*\*

20:32:18  
22211

PAGE 480  
22212 \*\*\* MODELOPTs: RegDFAULT CONC ELEV FLGPOL URBAN ADJ\_U\*

22213  
22214 \* SOURCE EMISSION RATE SCALARS WHICH VARY DIURNALLY AND BY DAY OF  
WEEK (HRDOW) \*

22215 SOURCE ID = VOL467 ; SOURCE TYPE = VOLUME :

22216 HOUR SCALAR HOUR SCALAR HOUR SCALAR HOUR SCALAR HOUR SCALAR HOUR  
22217 SCALAR HOUR SCALAR HOUR SCALAR

22218 - - - - -

22219 DAY OF WEEK = WEEKDAY  
22220 1 .0000E+00 2 .0000E+00 3 .0000E+00 4 .0000E+00 5 .0000E+00 6  
.0000E+00 7 .0000E+00 8 .1000E+01

22221 9 .1000E+01 10 .1000E+01 11 .1000E+01 12 .1000E+01 13 .1000E+01 14  
.1000E+01 15 .1000E+01 16 .0000E+00

22222 17 .0000E+00 18 .0000E+00 19 .0000E+00 20 .0000E+00 21 .0000E+00 22  
.0000E+00 23 .0000E+00 24 .0000E+00

22223 DAY OF WEEK = SATURDAY  
22224 1 .0000E+00 2 .0000E+00 3 .0000E+00 4 .0000E+00 5 .0000E+00 6  
.0000E+00 7 .0000E+00 8 .0000E+00

22225 9 .0000E+00 10 .0000E+00 11 .0000E+00 12 .0000E+00 13 .0000E+00 14  
.0000E+00 15 .0000E+00 16 .0000E+00

22226 17 .0000E+00 18 .0000E+00 19 .0000E+00 20 .0000E+00 21 .0000E+00 22  
.0000E+00 23 .0000E+00 24 .0000E+00

22227 DAY OF WEEK = SUNDAY  
22228 1 .0000E+00 2 .0000E+00 3 .0000E+00 4 .0000E+00 5 .0000E+00 6  
.0000E+00 7 .0000E+00 8 .0000E+00

22229 9 .0000E+00 10 .0000E+00 11 .0000E+00 12 .0000E+00 13 .0000E+00 14  
.0000E+00 15 .0000E+00 16 .0000E+00

22230 17 .0000E+00 18 .0000E+00 19 .0000E+00 20 .0000E+00 21 .0000E+00 22  
.0000E+00 23 .0000E+00 24 .0000E+00

22231 \*\*\* AERMOD - VERSION 23132 \*\*\* C:\Users\Alyssa  
Barnett\Desktop\HRA\15638\15638-02a Ops\15638-02a Op \*\*\* 08/15/24

22232 \*\*\* AERMET - VERSION 16216 \*\*\*  
\*\*\*

20:32:18  
22233

PAGE 481  
22234 \*\*\* MODELOPTs: RegDFAULT CONC ELEV FLGPOL URBAN ADJ\_U\*

22235  
22236 \* SOURCE EMISSION RATE SCALARS WHICH VARY DIURNALLY AND BY DAY OF  
WEEK (HRDOW) \*

22237

```

22238 SOURCE ID = VOL468 ; SOURCE TYPE = VOLUME :
22239 HOUR SCALAR HOUR SCALAR HOUR SCALAR HOUR SCALAR HOUR SCALAR HOUR
SCALAR HOUR SCALAR HOUR SCALAR
22240 -----
22241 DAY OF WEEK = WEEKDAY
22242 1 .0000E+00 2 .0000E+00 3 .0000E+00 4 .0000E+00 5 .0000E+00 6
.0000E+00 7 .0000E+00 8 .1000E+01
22243 9 .1000E+01 10 .1000E+01 11 .1000E+01 12 .1000E+01 13 .1000E+01 14
.1000E+01 15 .1000E+01 16 .0000E+00
22244 17 .0000E+00 18 .0000E+00 19 .0000E+00 20 .0000E+00 21 .0000E+00 22
.0000E+00 23 .0000E+00 24 .0000E+00
22245 DAY OF WEEK = SATURDAY
22246 1 .0000E+00 2 .0000E+00 3 .0000E+00 4 .0000E+00 5 .0000E+00 6
.0000E+00 7 .0000E+00 8 .0000E+00
22247 9 .0000E+00 10 .0000E+00 11 .0000E+00 12 .0000E+00 13 .0000E+00 14
.0000E+00 15 .0000E+00 16 .0000E+00
22248 17 .0000E+00 18 .0000E+00 19 .0000E+00 20 .0000E+00 21 .0000E+00 22
.0000E+00 23 .0000E+00 24 .0000E+00
22249 DAY OF WEEK = SUNDAY
22250 1 .0000E+00 2 .0000E+00 3 .0000E+00 4 .0000E+00 5 .0000E+00 6
.0000E+00 7 .0000E+00 8 .0000E+00
22251 9 .0000E+00 10 .0000E+00 11 .0000E+00 12 .0000E+00 13 .0000E+00 14
.0000E+00 15 .0000E+00 16 .0000E+00
22252 17 .0000E+00 18 .0000E+00 19 .0000E+00 20 .0000E+00 21 .0000E+00 22
.0000E+00 23 .0000E+00 24 .0000E+00
22253 *** AERMOD - VERSION 23132 *** *** C:\Users\Alyssa
Barnett\Desktop\HRA\15638\15638-02a Ops\15638-02a Op *** 08/15/24
22254 *** AERMET - VERSION 16216 ***
*** ***
20:32:18
22255
PAGE 482
22256 *** MODELOPTs: RegDFAULT CONC ELEV FLGPOL URBAN ADJ_U*
22257
22258 * SOURCE EMISSION RATE SCALARS WHICH VARY DIURNALLY AND BY DAY OF
WEEK (HRDOW) *
22259
22260 SOURCE ID = VOL469 ; SOURCE TYPE = VOLUME :
22261 HOUR SCALAR HOUR SCALAR HOUR SCALAR HOUR SCALAR HOUR SCALAR HOUR
SCALAR HOUR SCALAR HOUR SCALAR
22262 -----
22263 DAY OF WEEK = WEEKDAY
22264 1 .0000E+00 2 .0000E+00 3 .0000E+00 4 .0000E+00 5 .0000E+00 6
.0000E+00 7 .0000E+00 8 .1000E+01
22265 9 .1000E+01 10 .1000E+01 11 .1000E+01 12 .1000E+01 13 .1000E+01 14
.1000E+01 15 .1000E+01 16 .0000E+00
22266 17 .0000E+00 18 .0000E+00 19 .0000E+00 20 .0000E+00 21 .0000E+00 22
.0000E+00 23 .0000E+00 24 .0000E+00
22267 DAY OF WEEK = SATURDAY
22268 1 .0000E+00 2 .0000E+00 3 .0000E+00 4 .0000E+00 5 .0000E+00 6
.0000E+00 7 .0000E+00 8 .0000E+00
22269 9 .0000E+00 10 .0000E+00 11 .0000E+00 12 .0000E+00 13 .0000E+00 14
.0000E+00 15 .0000E+00 16 .0000E+00
22270 17 .0000E+00 18 .0000E+00 19 .0000E+00 20 .0000E+00 21 .0000E+00 22
.0000E+00 23 .0000E+00 24 .0000E+00
22271 DAY OF WEEK = SUNDAY
22272 1 .0000E+00 2 .0000E+00 3 .0000E+00 4 .0000E+00 5 .0000E+00 6
.0000E+00 7 .0000E+00 8 .0000E+00
22273 9 .0000E+00 10 .0000E+00 11 .0000E+00 12 .0000E+00 13 .0000E+00 14
.0000E+00 15 .0000E+00 16 .0000E+00
22274 17 .0000E+00 18 .0000E+00 19 .0000E+00 20 .0000E+00 21 .0000E+00 22
.0000E+00 23 .0000E+00 24 .0000E+00
22275 *** AERMOD - VERSION 23132 *** *** C:\Users\Alyssa
Barnett\Desktop\HRA\15638\15638-02a Ops\15638-02a Op *** 08/15/24

```

22276 \*\*\* AERMET - VERSION 16216 \*\*\*

\*\*\*

\*\*\*

20:32:18

22277

PAGE 483

22278 \*\*\* MODELOPTs: RegDFAULT CONC ELEV FLGPOL URBAN ADJ\_U\*

22279

22280 \* SOURCE EMISSION RATE SCALARS WHICH VARY DIURNALLY AND BY DAY OF WEEK (HRDOW) \*

22281

22282 SOURCE ID = VOL470 ; SOURCE TYPE = VOLUME :

22283 HOUR SCALAR HOUR SCALAR HOUR SCALAR HOUR SCALAR HOUR SCALAR HOUR SCALAR HOUR  
22284 SCALAR HOUR SCALAR HOUR SCALAR

-----

22285 DAY OF WEEK = WEEKDAY

22286 1 .0000E+00 2 .0000E+00 3 .0000E+00 4 .0000E+00 5 .0000E+00 6  
.0000E+00 7 .0000E+00 8 .1000E+01

22287 9 .1000E+01 10 .1000E+01 11 .1000E+01 12 .1000E+01 13 .1000E+01 14  
.1000E+01 15 .1000E+01 16 .0000E+00

22288 17 .0000E+00 18 .0000E+00 19 .0000E+00 20 .0000E+00 21 .0000E+00 22  
.0000E+00 23 .0000E+00 24 .0000E+00

22289 DAY OF WEEK = SATURDAY

22290 1 .0000E+00 2 .0000E+00 3 .0000E+00 4 .0000E+00 5 .0000E+00 6  
.0000E+00 7 .0000E+00 8 .0000E+00

22291 9 .0000E+00 10 .0000E+00 11 .0000E+00 12 .0000E+00 13 .0000E+00 14  
.0000E+00 15 .0000E+00 16 .0000E+00

22292 17 .0000E+00 18 .0000E+00 19 .0000E+00 20 .0000E+00 21 .0000E+00 22  
.0000E+00 23 .0000E+00 24 .0000E+00

22293 DAY OF WEEK = SUNDAY

22294 1 .0000E+00 2 .0000E+00 3 .0000E+00 4 .0000E+00 5 .0000E+00 6  
.0000E+00 7 .0000E+00 8 .0000E+00

22295 9 .0000E+00 10 .0000E+00 11 .0000E+00 12 .0000E+00 13 .0000E+00 14  
.0000E+00 15 .0000E+00 16 .0000E+00

22296 17 .0000E+00 18 .0000E+00 19 .0000E+00 20 .0000E+00 21 .0000E+00 22  
.0000E+00 23 .0000E+00 24 .0000E+00

22297 \*\*\* AERMOD - VERSION 23132 \*\*\* C:\Users\Alyssa

Barnett\Desktop\HRA\15638\15638-02a Ops\15638-02a Op \*\*\* 08/15/24

22298 \*\*\* AERMET - VERSION 16216 \*\*\*

\*\*\*

\*\*\*

20:32:18

22299

PAGE 484

22300 \*\*\* MODELOPTs: RegDFAULT CONC ELEV FLGPOL URBAN ADJ\_U\*

22301

22302 \* SOURCE EMISSION RATE SCALARS WHICH VARY DIURNALLY AND BY DAY OF WEEK (HRDOW) \*

22303

22304 SOURCE ID = VOL471 ; SOURCE TYPE = VOLUME :

22305 HOUR SCALAR HOUR SCALAR HOUR SCALAR HOUR SCALAR HOUR SCALAR HOUR SCALAR HOUR  
22306 SCALAR HOUR SCALAR HOUR SCALAR

-----

22307 DAY OF WEEK = WEEKDAY

22308 1 .0000E+00 2 .0000E+00 3 .0000E+00 4 .0000E+00 5 .0000E+00 6  
.0000E+00 7 .0000E+00 8 .1000E+01

22309 9 .1000E+01 10 .1000E+01 11 .1000E+01 12 .1000E+01 13 .1000E+01 14  
.1000E+01 15 .1000E+01 16 .0000E+00

22310 17 .0000E+00 18 .0000E+00 19 .0000E+00 20 .0000E+00 21 .0000E+00 22  
.0000E+00 23 .0000E+00 24 .0000E+00

22311 DAY OF WEEK = SATURDAY

22312 1 .0000E+00 2 .0000E+00 3 .0000E+00 4 .0000E+00 5 .0000E+00 6  
.0000E+00 7 .0000E+00 8 .0000E+00

22313 9 .0000E+00 10 .0000E+00 11 .0000E+00 12 .0000E+00 13 .0000E+00 14  
.0000E+00 15 .0000E+00 16 .0000E+00

22314 17 .0000E+00 18 .0000E+00 19 .0000E+00 20 .0000E+00 21 .0000E+00 22

.0000E+00 23 .0000E+00 24 .0000E+00

22315 DAY OF WEEK = SUNDAY

22316 1 .0000E+00 2 .0000E+00 3 .0000E+00 4 .0000E+00 5 .0000E+00 6  
.0000E+00 7 .0000E+00 8 .0000E+00

22317 9 .0000E+00 10 .0000E+00 11 .0000E+00 12 .0000E+00 13 .0000E+00 14  
.0000E+00 15 .0000E+00 16 .0000E+00

22318 17 .0000E+00 18 .0000E+00 19 .0000E+00 20 .0000E+00 21 .0000E+00 22  
.0000E+00 23 .0000E+00 24 .0000E+00

22319 \*\*\* AERMOD - VERSION 23132 \*\*\* C:\Users\Alyssa  
Barnett\Desktop\HRA\15638\15638-02a Ops\15638-02a Op \*\*\* 08/15/24

22320 \*\*\* AERMET - VERSION 16216 \*\*\*  
\*\*\* \*\*\*  
20:32:18

22321 PAGE 485

22322 \*\*\* MODELOPTs: RegDFAULT CONC ELEV FLGPOL URBAN ADJ\_U\*

22323  
22324 \* SOURCE EMISSION RATE SCALARS WHICH VARY DIURNALLY AND BY DAY OF  
WEEK (HRDOW) \*

22325 SOURCE ID = VOL472 ; SOURCE TYPE = VOLUME :  
22326 HOUR SCALAR HOUR SCALAR HOUR SCALAR HOUR SCALAR HOUR SCALAR HOUR  
22327 SCALAR HOUR SCALAR HOUR SCALAR

22328 - - - - -  
- - - - -

22329 DAY OF WEEK = WEEKDAY  
22330 1 .0000E+00 2 .0000E+00 3 .0000E+00 4 .0000E+00 5 .0000E+00 6  
.0000E+00 7 .0000E+00 8 .1000E+01

22331 9 .1000E+01 10 .1000E+01 11 .1000E+01 12 .1000E+01 13 .1000E+01 14  
.1000E+01 15 .1000E+01 16 .0000E+00

22332 17 .0000E+00 18 .0000E+00 19 .0000E+00 20 .0000E+00 21 .0000E+00 22  
.0000E+00 23 .0000E+00 24 .0000E+00

22333 DAY OF WEEK = SATURDAY  
22334 1 .0000E+00 2 .0000E+00 3 .0000E+00 4 .0000E+00 5 .0000E+00 6  
.0000E+00 7 .0000E+00 8 .0000E+00

22335 9 .0000E+00 10 .0000E+00 11 .0000E+00 12 .0000E+00 13 .0000E+00 14  
.0000E+00 15 .0000E+00 16 .0000E+00

22336 17 .0000E+00 18 .0000E+00 19 .0000E+00 20 .0000E+00 21 .0000E+00 22  
.0000E+00 23 .0000E+00 24 .0000E+00

22337 DAY OF WEEK = SUNDAY  
22338 1 .0000E+00 2 .0000E+00 3 .0000E+00 4 .0000E+00 5 .0000E+00 6  
.0000E+00 7 .0000E+00 8 .0000E+00

22339 9 .0000E+00 10 .0000E+00 11 .0000E+00 12 .0000E+00 13 .0000E+00 14  
.0000E+00 15 .0000E+00 16 .0000E+00

22340 17 .0000E+00 18 .0000E+00 19 .0000E+00 20 .0000E+00 21 .0000E+00 22  
.0000E+00 23 .0000E+00 24 .0000E+00

22341 \*\*\* AERMOD - VERSION 23132 \*\*\* C:\Users\Alyssa  
Barnett\Desktop\HRA\15638\15638-02a Ops\15638-02a Op \*\*\* 08/15/24

22342 \*\*\* AERMET - VERSION 16216 \*\*\*  
\*\*\* \*\*\*  
20:32:18

22343 PAGE 486

22344 \*\*\* MODELOPTs: RegDFAULT CONC ELEV FLGPOL URBAN ADJ\_U\*

22345  
22346 \* SOURCE EMISSION RATE SCALARS WHICH VARY DIURNALLY AND BY DAY OF  
WEEK (HRDOW) \*

22347 SOURCE ID = VOL473 ; SOURCE TYPE = VOLUME :  
22348 HOUR SCALAR HOUR SCALAR HOUR SCALAR HOUR SCALAR HOUR SCALAR HOUR  
22349 SCALAR HOUR SCALAR HOUR SCALAR

22350 - - - - -  
- - - - -

22351 DAY OF WEEK = WEEKDAY  
22352 1 .0000E+00 2 .0000E+00 3 .0000E+00 4 .0000E+00 5 .0000E+00 6  
.0000E+00 7 .0000E+00 8 .1000E+01

22353 9 .1000E+01 10 .1000E+01 11 .1000E+01 12 .1000E+01 13 .1000E+01 14  
.1000E+01 15 .1000E+01 16 .0000E+00  
22354 17 .0000E+00 18 .0000E+00 19 .0000E+00 20 .0000E+00 21 .0000E+00 22  
.0000E+00 23 .0000E+00 24 .0000E+00

DAY OF WEEK = SATURDAY

22356 1 .0000E+00 2 .0000E+00 3 .0000E+00 4 .0000E+00 5 .0000E+00 6  
.0000E+00 7 .0000E+00 8 .0000E+00  
22357 9 .0000E+00 10 .0000E+00 11 .0000E+00 12 .0000E+00 13 .0000E+00 14  
.0000E+00 15 .0000E+00 16 .0000E+00

22358 17 .0000E+00 18 .0000E+00 19 .0000E+00 20 .0000E+00 21 .0000E+00 22  
.0000E+00 23 .0000E+00 24 .0000E+00

DAY OF WEEK = SUNDAY

22359 1 .0000E+00 2 .0000E+00 3 .0000E+00 4 .0000E+00 5 .0000E+00 6  
.0000E+00 7 .0000E+00 8 .0000E+00  
22361 9 .0000E+00 10 .0000E+00 11 .0000E+00 12 .0000E+00 13 .0000E+00 14  
.0000E+00 15 .0000E+00 16 .0000E+00

22362 17 .0000E+00 18 .0000E+00 19 .0000E+00 20 .0000E+00 21 .0000E+00 22  
.0000E+00 23 .0000E+00 24 .0000E+00

22363 \*\*\* AERMOD - VERSION 23132 \*\*\* C:\Users\Alyssa  
Barnett\Desktop\HRA\15638\15638-02a Ops\15638-02a Op \*\*\* 08/15/24

22364 \*\*\* AERMET - VERSION 16216 \*\*\*  
\*\*\*

20:32:18

22365

PAGE 487

22366 \*\*\* MODELOPTs: RegDFAULT CONC ELEV FLGPOL URBAN ADJ\_U\*

22367

22368 \* SOURCE EMISSION RATE SCALARS WHICH VARY DIURNALLY AND BY DAY OF  
WEEK (HRDOW) \*

22369

22370 SOURCE ID = VOL474 ; SOURCE TYPE = VOLUME :

22371 HOUR SCALAR HOUR SCALAR HOUR SCALAR HOUR SCALAR HOUR SCALAR HOUR  
SCALAR HOUR SCALAR HOUR SCALAR

22372 - - - - -

DAY OF WEEK = WEEKDAY

22373 1 .0000E+00 2 .0000E+00 3 .0000E+00 4 .0000E+00 5 .0000E+00 6  
.0000E+00 7 .0000E+00 8 .1000E+01

22375 9 .1000E+01 10 .1000E+01 11 .1000E+01 12 .1000E+01 13 .1000E+01 14  
.1000E+01 15 .1000E+01 16 .0000E+00

22376 17 .0000E+00 18 .0000E+00 19 .0000E+00 20 .0000E+00 21 .0000E+00 22  
.0000E+00 23 .0000E+00 24 .0000E+00

DAY OF WEEK = SATURDAY

22377 1 .0000E+00 2 .0000E+00 3 .0000E+00 4 .0000E+00 5 .0000E+00 6  
.0000E+00 7 .0000E+00 8 .0000E+00  
22379 9 .0000E+00 10 .0000E+00 11 .0000E+00 12 .0000E+00 13 .0000E+00 14  
.0000E+00 15 .0000E+00 16 .0000E+00

22380 17 .0000E+00 18 .0000E+00 19 .0000E+00 20 .0000E+00 21 .0000E+00 22  
.0000E+00 23 .0000E+00 24 .0000E+00

DAY OF WEEK = SUNDAY

22381 1 .0000E+00 2 .0000E+00 3 .0000E+00 4 .0000E+00 5 .0000E+00 6  
.0000E+00 7 .0000E+00 8 .0000E+00  
22383 9 .0000E+00 10 .0000E+00 11 .0000E+00 12 .0000E+00 13 .0000E+00 14  
.0000E+00 15 .0000E+00 16 .0000E+00

22384 17 .0000E+00 18 .0000E+00 19 .0000E+00 20 .0000E+00 21 .0000E+00 22  
.0000E+00 23 .0000E+00 24 .0000E+00

22385 \*\*\* AERMOD - VERSION 23132 \*\*\* C:\Users\Alyssa  
Barnett\Desktop\HRA\15638\15638-02a Ops\15638-02a Op \*\*\* 08/15/24

22386 \*\*\* AERMET - VERSION 16216 \*\*\*  
\*\*\*

20:32:18

22387

PAGE 488

22388 \*\*\* MODELOPTs: RegDFAULT CONC ELEV FLGPOL URBAN ADJ\_U\*

22389

22390 \* SOURCE EMISSION RATE SCALARS WHICH VARY DIURNALLY AND BY DAY OF

WEEK (HRDOW) \*

```

22391
22392 SOURCE ID = VOL475 ; SOURCE TYPE = VOLUME :
22393 HOUR SCALAR HOUR SCALAR HOUR SCALAR HOUR SCALAR HOUR SCALAR HOUR
22394 SCALAR HOUR SCALAR HOUR SCALAR
-----
22395 DAY OF WEEK = WEEKDAY
22396 1 .0000E+00 2 .0000E+00 3 .0000E+00 4 .0000E+00 5 .0000E+00 6
22397 .0000E+00 7 .0000E+00 8 .1000E+01
22398 9 .1000E+01 10 .1000E+01 11 .1000E+01 12 .1000E+01 13 .1000E+01 14
22399 .1000E+01 15 .1000E+01 16 .0000E+00
22400 17 .0000E+00 18 .0000E+00 19 .0000E+00 20 .0000E+00 21 .0000E+00 22
22401 .0000E+00 23 .0000E+00 24 .0000E+00
22402 DAY OF WEEK = SATURDAY
22403 1 .0000E+00 2 .0000E+00 3 .0000E+00 4 .0000E+00 5 .0000E+00 6
22404 .0000E+00 7 .0000E+00 8 .0000E+00
22405 9 .0000E+00 10 .0000E+00 11 .0000E+00 12 .0000E+00 13 .0000E+00 14
22406 .0000E+00 15 .0000E+00 16 .0000E+00
22407 17 .0000E+00 18 .0000E+00 19 .0000E+00 20 .0000E+00 21 .0000E+00 22
22408 .0000E+00 23 .0000E+00 24 .0000E+00
22409 DAY OF WEEK = SUNDAY
22410 1 .0000E+00 2 .0000E+00 3 .0000E+00 4 .0000E+00 5 .0000E+00 6
22411 .0000E+00 7 .0000E+00 8 .0000E+00
22412 9 .0000E+00 10 .0000E+00 11 .0000E+00 12 .0000E+00 13 .0000E+00 14
22413 .0000E+00 15 .0000E+00 16 .0000E+00
22414 17 .0000E+00 18 .0000E+00 19 .0000E+00 20 .0000E+00 21 .0000E+00 22
22415 .0000E+00 23 .0000E+00 24 .0000E+00
22416 *** AERMOD - VERSION 23132 *** *** C:\Users\Alyssa
22417 Barnett\Desktop\HRA\15638\15638-02a Ops\15638-02a Op *** 08/15/24
22418 *** AERMET - VERSION 16216 ***
22419 ***
22420 20:32:18
22421
22422 PAGE 489
22423 *** MODELOPTs: RegDFAULT CONC ELEV FLGPOL URBAN ADJ_U*
22424
22425 * SOURCE EMISSION RATE SCALARS WHICH VARY DIURNALLY AND BY DAY OF
22426 WEEK (HRDOW) *
22427
22428 SOURCE ID = VOL476 ; SOURCE TYPE = VOLUME :
22429 HOUR SCALAR HOUR SCALAR HOUR SCALAR HOUR SCALAR HOUR SCALAR HOUR
22430 SCALAR HOUR SCALAR HOUR SCALAR
-----
22431 DAY OF WEEK = WEEKDAY
22432 1 .0000E+00 2 .0000E+00 3 .0000E+00 4 .0000E+00 5 .0000E+00 6
22433 .0000E+00 7 .0000E+00 8 .1000E+01
22434 9 .1000E+01 10 .1000E+01 11 .1000E+01 12 .1000E+01 13 .1000E+01 14
22435 .1000E+01 15 .1000E+01 16 .0000E+00
22436 17 .0000E+00 18 .0000E+00 19 .0000E+00 20 .0000E+00 21 .0000E+00 22
22437 .0000E+00 23 .0000E+00 24 .0000E+00
22438 DAY OF WEEK = SATURDAY
22439 1 .0000E+00 2 .0000E+00 3 .0000E+00 4 .0000E+00 5 .0000E+00 6
22440 .0000E+00 7 .0000E+00 8 .0000E+00
22441 9 .0000E+00 10 .0000E+00 11 .0000E+00 12 .0000E+00 13 .0000E+00 14
22442 .0000E+00 15 .0000E+00 16 .0000E+00
22443 17 .0000E+00 18 .0000E+00 19 .0000E+00 20 .0000E+00 21 .0000E+00 22
22444 .0000E+00 23 .0000E+00 24 .0000E+00
22445 DAY OF WEEK = SUNDAY
22446 1 .0000E+00 2 .0000E+00 3 .0000E+00 4 .0000E+00 5 .0000E+00 6
22447 .0000E+00 7 .0000E+00 8 .0000E+00
22448 9 .0000E+00 10 .0000E+00 11 .0000E+00 12 .0000E+00 13 .0000E+00 14
22449 .0000E+00 15 .0000E+00 16 .0000E+00
22450 17 .0000E+00 18 .0000E+00 19 .0000E+00 20 .0000E+00 21 .0000E+00 22
22451 .0000E+00 23 .0000E+00 24 .0000E+00

```



22429 \*\*\* AERMOD - VERSION 23132 \*\*\* C:\Users\Alyssa Barnett\Desktop\HRA\15638\15638-02a Ops\15638-02a Op \*\*\* 08/15/24

22430 \*\*\* AERMET - VERSION 16216 \*\*\*  
\*\*\*

20:32:18

22431

PAGE 490

22432 \*\*\* MODELOPTs: RegDFAULT CONC ELEV FLGPOL URBAN ADJ\_U\*

22433

22434 \* SOURCE EMISSION RATE SCALARS WHICH VARY DIURNALLY AND BY DAY OF WEEK (HRDOW) \*

22435

22436 SOURCE ID = VOL477 ; SOURCE TYPE = VOLUME :

22437 HOUR SCALAR HOUR SCALAR HOUR SCALAR HOUR SCALAR HOUR SCALAR HOUR  
SCALAR HOUR SCALAR HOUR SCALAR

22438 -----

22439 DAY OF WEEK = WEEKDAY

22440 1 .0000E+00 2 .0000E+00 3 .0000E+00 4 .0000E+00 5 .0000E+00 6  
.0000E+00 7 .0000E+00 8 .1000E+01

22441 9 .1000E+01 10 .1000E+01 11 .1000E+01 12 .1000E+01 13 .1000E+01 14  
.1000E+01 15 .1000E+01 16 .0000E+00

22442 17 .0000E+00 18 .0000E+00 19 .0000E+00 20 .0000E+00 21 .0000E+00 22  
.0000E+00 23 .0000E+00 24 .0000E+00

22443 DAY OF WEEK = SATURDAY

22444 1 .0000E+00 2 .0000E+00 3 .0000E+00 4 .0000E+00 5 .0000E+00 6  
.0000E+00 7 .0000E+00 8 .0000E+00

22445 9 .0000E+00 10 .0000E+00 11 .0000E+00 12 .0000E+00 13 .0000E+00 14  
.0000E+00 15 .0000E+00 16 .0000E+00

22446 17 .0000E+00 18 .0000E+00 19 .0000E+00 20 .0000E+00 21 .0000E+00 22  
.0000E+00 23 .0000E+00 24 .0000E+00

22447 DAY OF WEEK = SUNDAY

22448 1 .0000E+00 2 .0000E+00 3 .0000E+00 4 .0000E+00 5 .0000E+00 6  
.0000E+00 7 .0000E+00 8 .0000E+00

22449 9 .0000E+00 10 .0000E+00 11 .0000E+00 12 .0000E+00 13 .0000E+00 14  
.0000E+00 15 .0000E+00 16 .0000E+00

22450 17 .0000E+00 18 .0000E+00 19 .0000E+00 20 .0000E+00 21 .0000E+00 22  
.0000E+00 23 .0000E+00 24 .0000E+00

22451 \*\*\* AERMOD - VERSION 23132 \*\*\* C:\Users\Alyssa Barnett\Desktop\HRA\15638\15638-02a Ops\15638-02a Op \*\*\* 08/15/24

22452 \*\*\* AERMET - VERSION 16216 \*\*\*  
\*\*\*

20:32:18

22453

PAGE 491

22454 \*\*\* MODELOPTs: RegDFAULT CONC ELEV FLGPOL URBAN ADJ\_U\*

22455

22456 \* SOURCE EMISSION RATE SCALARS WHICH VARY DIURNALLY AND BY DAY OF WEEK (HRDOW) \*

22457

22458 SOURCE ID = VOL478 ; SOURCE TYPE = VOLUME :

22459 HOUR SCALAR HOUR SCALAR HOUR SCALAR HOUR SCALAR HOUR SCALAR HOUR  
SCALAR HOUR SCALAR HOUR SCALAR

22460 -----

22461 DAY OF WEEK = WEEKDAY

22462 1 .0000E+00 2 .0000E+00 3 .0000E+00 4 .0000E+00 5 .0000E+00 6  
.0000E+00 7 .0000E+00 8 .1000E+01

22463 9 .1000E+01 10 .1000E+01 11 .1000E+01 12 .1000E+01 13 .1000E+01 14  
.1000E+01 15 .1000E+01 16 .0000E+00

22464 17 .0000E+00 18 .0000E+00 19 .0000E+00 20 .0000E+00 21 .0000E+00 22  
.0000E+00 23 .0000E+00 24 .0000E+00

22465 DAY OF WEEK = SATURDAY

22466 1 .0000E+00 2 .0000E+00 3 .0000E+00 4 .0000E+00 5 .0000E+00 6  
.0000E+00 7 .0000E+00 8 .0000E+00

22467 9 .0000E+00 10 .0000E+00 11 .0000E+00 12 .0000E+00 13 .0000E+00 14

.0000E+00 15 .0000E+00 16 .0000E+00  
22468 17 .0000E+00 18 .0000E+00 19 .0000E+00 20 .0000E+00 21 .0000E+00 22  
.0000E+00 23 .0000E+00 24 .0000E+00

22469 DAY OF WEEK = SUNDAY

22470 1 .0000E+00 2 .0000E+00 3 .0000E+00 4 .0000E+00 5 .0000E+00 6  
.0000E+00 7 .0000E+00 8 .0000E+00

22471 9 .0000E+00 10 .0000E+00 11 .0000E+00 12 .0000E+00 13 .0000E+00 14  
.0000E+00 15 .0000E+00 16 .0000E+00

22472 17 .0000E+00 18 .0000E+00 19 .0000E+00 20 .0000E+00 21 .0000E+00 22  
.0000E+00 23 .0000E+00 24 .0000E+00

22473 \*\*\* AERMOD - VERSION 23132 \*\*\* C:\Users\Alyssa  
Barnett\Desktop\HRA\15638\15638-02a Ops\15638-02a Op \*\*\* 08/15/24

22474 \*\*\* AERMET - VERSION 16216 \*\*\*  
\*\*\*

20:32:18

22475

PAGE 492

22476 \*\*\* MODELOPTs: RegDFAULT CONC ELEV FLGPOL URBAN ADJ\_U\*

22477

22478 \* SOURCE EMISSION RATE SCALARS WHICH VARY DIURNALLY AND BY DAY OF  
WEEK (HRDOW) \*

22479

22480 SOURCE ID = VOL479 ; SOURCE TYPE = VOLUME :  
22481 HOUR SCALAR HOUR SCALAR HOUR SCALAR HOUR SCALAR HOUR SCALAR HOUR  
SCALAR HOUR SCALAR HOUR SCALAR

22482 - - - - -  
- - - - -

22483 DAY OF WEEK = WEEKDAY

22484 1 .0000E+00 2 .0000E+00 3 .0000E+00 4 .0000E+00 5 .0000E+00 6  
.0000E+00 7 .0000E+00 8 .1000E+01

22485 9 .1000E+01 10 .1000E+01 11 .1000E+01 12 .1000E+01 13 .1000E+01 14  
.1000E+01 15 .1000E+01 16 .0000E+00

22486 17 .0000E+00 18 .0000E+00 19 .0000E+00 20 .0000E+00 21 .0000E+00 22  
.0000E+00 23 .0000E+00 24 .0000E+00

22487 DAY OF WEEK = SATURDAY

22488 1 .0000E+00 2 .0000E+00 3 .0000E+00 4 .0000E+00 5 .0000E+00 6  
.0000E+00 7 .0000E+00 8 .0000E+00

22489 9 .0000E+00 10 .0000E+00 11 .0000E+00 12 .0000E+00 13 .0000E+00 14  
.0000E+00 15 .0000E+00 16 .0000E+00

22490 17 .0000E+00 18 .0000E+00 19 .0000E+00 20 .0000E+00 21 .0000E+00 22  
.0000E+00 23 .0000E+00 24 .0000E+00

22491 DAY OF WEEK = SUNDAY

22492 1 .0000E+00 2 .0000E+00 3 .0000E+00 4 .0000E+00 5 .0000E+00 6  
.0000E+00 7 .0000E+00 8 .0000E+00

22493 9 .0000E+00 10 .0000E+00 11 .0000E+00 12 .0000E+00 13 .0000E+00 14  
.0000E+00 15 .0000E+00 16 .0000E+00

22494 17 .0000E+00 18 .0000E+00 19 .0000E+00 20 .0000E+00 21 .0000E+00 22  
.0000E+00 23 .0000E+00 24 .0000E+00

22495 \*\*\* AERMOD - VERSION 23132 \*\*\* C:\Users\Alyssa  
Barnett\Desktop\HRA\15638\15638-02a Ops\15638-02a Op \*\*\* 08/15/24

22496 \*\*\* AERMET - VERSION 16216 \*\*\*  
\*\*\*

20:32:18

22497

PAGE 493

22498 \*\*\* MODELOPTs: RegDFAULT CONC ELEV FLGPOL URBAN ADJ\_U\*

22499

22500 \* SOURCE EMISSION RATE SCALARS WHICH VARY DIURNALLY AND BY DAY OF  
WEEK (HRDOW) \*

22501

22502 SOURCE ID = VOL480 ; SOURCE TYPE = VOLUME :  
22503 HOUR SCALAR HOUR SCALAR HOUR SCALAR HOUR SCALAR HOUR SCALAR HOUR  
SCALAR HOUR SCALAR HOUR SCALAR

22504 - - - - -  
- - - - -

22505 DAY OF WEEK = WEEKDAY

22506 1 .0000E+00 2 .0000E+00 3 .0000E+00 4 .0000E+00 5 .0000E+00 6  
.0000E+00 7 .0000E+00 8 .1000E+01  
22507 9 .1000E+01 10 .1000E+01 11 .1000E+01 12 .1000E+01 13 .1000E+01 14  
.1000E+01 15 .1000E+01 16 .0000E+00  
22508 17 .0000E+00 18 .0000E+00 19 .0000E+00 20 .0000E+00 21 .0000E+00 22  
.0000E+00 23 .0000E+00 24 .0000E+00

DAY OF WEEK = SATURDAY

22510 1 .0000E+00 2 .0000E+00 3 .0000E+00 4 .0000E+00 5 .0000E+00 6  
.0000E+00 7 .0000E+00 8 .0000E+00  
22511 9 .0000E+00 10 .0000E+00 11 .0000E+00 12 .0000E+00 13 .0000E+00 14  
.0000E+00 15 .0000E+00 16 .0000E+00  
22512 17 .0000E+00 18 .0000E+00 19 .0000E+00 20 .0000E+00 21 .0000E+00 22  
.0000E+00 23 .0000E+00 24 .0000E+00

DAY OF WEEK = SUNDAY

22514 1 .0000E+00 2 .0000E+00 3 .0000E+00 4 .0000E+00 5 .0000E+00 6  
.0000E+00 7 .0000E+00 8 .0000E+00  
22515 9 .0000E+00 10 .0000E+00 11 .0000E+00 12 .0000E+00 13 .0000E+00 14  
.0000E+00 15 .0000E+00 16 .0000E+00  
22516 17 .0000E+00 18 .0000E+00 19 .0000E+00 20 .0000E+00 21 .0000E+00 22  
.0000E+00 23 .0000E+00 24 .0000E+00

22517 \*\*\* AERMOD - VERSION 23132 \*\*\* C:\Users\Alyssa  
Barnett\Desktop\HRA\15638\15638-02a Ops\15638-02a Op \*\*\* 08/15/24

22518 \*\*\* AERMET - VERSION 16216 \*\*\*  
\*\*\*  
20:32:18

22519

PAGE 494

22520 \*\*\* MODELOPTs: RegDFAULT CONC ELEV FLGPOL URBAN ADJ\_U\*

22521

22522 \* SOURCE EMISSION RATE SCALARS WHICH VARY DIURNALLY AND BY DAY OF  
WEEK (HRDOW) \*

22523

22524 SOURCE ID = VOL481 ; SOURCE TYPE = VOLUME :  
22525 HOUR SCALAR HOUR SCALAR HOUR SCALAR HOUR SCALAR HOUR SCALAR HOUR  
SCALAR HOUR SCALAR HOUR SCALAR

22526

22527 DAY OF WEEK = WEEKDAY

22528 1 .0000E+00 2 .0000E+00 3 .0000E+00 4 .0000E+00 5 .0000E+00 6  
.0000E+00 7 .0000E+00 8 .1000E+01  
22529 9 .1000E+01 10 .1000E+01 11 .1000E+01 12 .1000E+01 13 .1000E+01 14  
.1000E+01 15 .1000E+01 16 .0000E+00  
22530 17 .0000E+00 18 .0000E+00 19 .0000E+00 20 .0000E+00 21 .0000E+00 22  
.0000E+00 23 .0000E+00 24 .0000E+00

DAY OF WEEK = SATURDAY

22532 1 .0000E+00 2 .0000E+00 3 .0000E+00 4 .0000E+00 5 .0000E+00 6  
.0000E+00 7 .0000E+00 8 .0000E+00  
22533 9 .0000E+00 10 .0000E+00 11 .0000E+00 12 .0000E+00 13 .0000E+00 14  
.0000E+00 15 .0000E+00 16 .0000E+00  
22534 17 .0000E+00 18 .0000E+00 19 .0000E+00 20 .0000E+00 21 .0000E+00 22  
.0000E+00 23 .0000E+00 24 .0000E+00

DAY OF WEEK = SUNDAY

22536 1 .0000E+00 2 .0000E+00 3 .0000E+00 4 .0000E+00 5 .0000E+00 6  
.0000E+00 7 .0000E+00 8 .0000E+00  
22537 9 .0000E+00 10 .0000E+00 11 .0000E+00 12 .0000E+00 13 .0000E+00 14  
.0000E+00 15 .0000E+00 16 .0000E+00  
22538 17 .0000E+00 18 .0000E+00 19 .0000E+00 20 .0000E+00 21 .0000E+00 22  
.0000E+00 23 .0000E+00 24 .0000E+00

22539 \*\*\* AERMOD - VERSION 23132 \*\*\* C:\Users\Alyssa  
Barnett\Desktop\HRA\15638\15638-02a Ops\15638-02a Op \*\*\* 08/15/24

22540 \*\*\* AERMET - VERSION 16216 \*\*\*  
\*\*\*  
20:32:18

22541

PAGE 495

22542 \*\*\* MODELOPTs: RegDFAULT CONC ELEV FLGPOL URBAN ADJ\_U\*

22543  
22544

\* SOURCE EMISSION RATE SCALARS WHICH VARY DIURNALLY AND BY DAY OF WEEK (HRDOW) \*

22545

SOURCE ID = VOL482 ; SOURCE TYPE = VOLUME :

22547

HOUR SCALAR HOUR SCALAR HOUR SCALAR HOUR SCALAR HOUR SCALAR HOUR  
SCALAR HOUR SCALAR HOUR SCALAR

22548

-----  
-----

22549

DAY OF WEEK = WEEKDAY

22550

1 .0000E+00 2 .0000E+00 3 .0000E+00 4 .0000E+00 5 .0000E+00 6  
.0000E+00 7 .0000E+00 8 .1000E+01

22551

9 .1000E+01 10 .1000E+01 11 .1000E+01 12 .1000E+01 13 .1000E+01 14  
.1000E+01 15 .1000E+01 16 .0000E+00

22552

17 .0000E+00 18 .0000E+00 19 .0000E+00 20 .0000E+00 21 .0000E+00 22  
.0000E+00 23 .0000E+00 24 .0000E+00

22553

DAY OF WEEK = SATURDAY

22554

1 .0000E+00 2 .0000E+00 3 .0000E+00 4 .0000E+00 5 .0000E+00 6  
.0000E+00 7 .0000E+00 8 .0000E+00

22555

9 .0000E+00 10 .0000E+00 11 .0000E+00 12 .0000E+00 13 .0000E+00 14  
.0000E+00 15 .0000E+00 16 .0000E+00

22556

17 .0000E+00 18 .0000E+00 19 .0000E+00 20 .0000E+00 21 .0000E+00 22  
.0000E+00 23 .0000E+00 24 .0000E+00

22557

DAY OF WEEK = SUNDAY

22558

1 .0000E+00 2 .0000E+00 3 .0000E+00 4 .0000E+00 5 .0000E+00 6  
.0000E+00 7 .0000E+00 8 .0000E+00

22559

9 .0000E+00 10 .0000E+00 11 .0000E+00 12 .0000E+00 13 .0000E+00 14  
.0000E+00 15 .0000E+00 16 .0000E+00

22560

17 .0000E+00 18 .0000E+00 19 .0000E+00 20 .0000E+00 21 .0000E+00 22  
.0000E+00 23 .0000E+00 24 .0000E+00

22561

\*\*\* AERMOD - VERSION 23132 \*\*\* C:\Users\Alyssa Barnett\Desktop\HRA\15638\15638-02a Ops\15638-02a Op \*\*\* 08/15/24

22562

\*\*\* AERMET - VERSION 16216 \*\*\*  
\*\*\*  
20:32:18

22563

PAGE 496

22564

\*\*\* MODELOPTs: RegDFAULT CONC ELEV FLGPOL URBAN ADJ\_U\*

22565

22566

\* SOURCE EMISSION RATE SCALARS WHICH VARY DIURNALLY AND BY DAY OF WEEK (HRDOW) \*

22567

SOURCE ID = VOL483 ; SOURCE TYPE = VOLUME :

22569

HOUR SCALAR HOUR SCALAR HOUR SCALAR HOUR SCALAR HOUR SCALAR HOUR  
SCALAR HOUR SCALAR HOUR SCALAR

22570

-----  
-----

22571

DAY OF WEEK = WEEKDAY

22572

1 .0000E+00 2 .0000E+00 3 .0000E+00 4 .0000E+00 5 .0000E+00 6  
.0000E+00 7 .0000E+00 8 .1000E+01

22573

9 .1000E+01 10 .1000E+01 11 .1000E+01 12 .1000E+01 13 .1000E+01 14  
.1000E+01 15 .1000E+01 16 .0000E+00

22574

17 .0000E+00 18 .0000E+00 19 .0000E+00 20 .0000E+00 21 .0000E+00 22  
.0000E+00 23 .0000E+00 24 .0000E+00

22575

DAY OF WEEK = SATURDAY

22576

1 .0000E+00 2 .0000E+00 3 .0000E+00 4 .0000E+00 5 .0000E+00 6  
.0000E+00 7 .0000E+00 8 .0000E+00

22577

9 .0000E+00 10 .0000E+00 11 .0000E+00 12 .0000E+00 13 .0000E+00 14  
.0000E+00 15 .0000E+00 16 .0000E+00

22578

17 .0000E+00 18 .0000E+00 19 .0000E+00 20 .0000E+00 21 .0000E+00 22  
.0000E+00 23 .0000E+00 24 .0000E+00

22579

DAY OF WEEK = SUNDAY

22580

1 .0000E+00 2 .0000E+00 3 .0000E+00 4 .0000E+00 5 .0000E+00 6  
.0000E+00 7 .0000E+00 8 .0000E+00

22581

9 .0000E+00 10 .0000E+00 11 .0000E+00 12 .0000E+00 13 .0000E+00 14  
.0000E+00 15 .0000E+00 16 .0000E+00

22582 17 .0000E+00 18 .0000E+00 19 .0000E+00 20 .0000E+00 21 .0000E+00 22  
.0000E+00 23 .0000E+00 24 .0000E+00

22583 \*\*\* AERMOD - VERSION 23132 \*\*\* C:\Users\Alyssa  
Barnett\Desktop\HRA\15638\15638-02a Ops\15638-02a Op \*\*\* 08/15/24

22584 \*\*\* AERMET - VERSION 16216 \*\*\*  
\*\*\*  
20:32:18

22585 PAGE 497

22586 \*\*\* MODELOPTs: RegDFAULT CONC ELEV FLGPOL URBAN ADJ\_U\*

22587  
22588 \* SOURCE EMISSION RATE SCALARS WHICH VARY DIURNALLY AND BY DAY OF  
WEEK (HRDOW) \*

22589 SOURCE ID = VOL484 ; SOURCE TYPE = VOLUME :  
22590 HOUR SCALAR HOUR SCALAR HOUR SCALAR HOUR SCALAR HOUR SCALAR HOUR  
22591 SCALAR HOUR SCALAR HOUR SCALAR

22592 - - - - -

22593 DAY OF WEEK = WEEKDAY  
22594 1 .0000E+00 2 .0000E+00 3 .0000E+00 4 .0000E+00 5 .0000E+00 6  
.0000E+00 7 .0000E+00 8 .1000E+01  
22595 9 .1000E+01 10 .1000E+01 11 .1000E+01 12 .1000E+01 13 .1000E+01 14  
.1000E+01 15 .1000E+01 16 .0000E+00  
22596 17 .0000E+00 18 .0000E+00 19 .0000E+00 20 .0000E+00 21 .0000E+00 22  
.0000E+00 23 .0000E+00 24 .0000E+00

22597 DAY OF WEEK = SATURDAY  
22598 1 .0000E+00 2 .0000E+00 3 .0000E+00 4 .0000E+00 5 .0000E+00 6  
.0000E+00 7 .0000E+00 8 .0000E+00  
22599 9 .0000E+00 10 .0000E+00 11 .0000E+00 12 .0000E+00 13 .0000E+00 14  
.0000E+00 15 .0000E+00 16 .0000E+00  
22600 17 .0000E+00 18 .0000E+00 19 .0000E+00 20 .0000E+00 21 .0000E+00 22  
.0000E+00 23 .0000E+00 24 .0000E+00

22601 DAY OF WEEK = SUNDAY  
22602 1 .0000E+00 2 .0000E+00 3 .0000E+00 4 .0000E+00 5 .0000E+00 6  
.0000E+00 7 .0000E+00 8 .0000E+00  
22603 9 .0000E+00 10 .0000E+00 11 .0000E+00 12 .0000E+00 13 .0000E+00 14  
.0000E+00 15 .0000E+00 16 .0000E+00  
22604 17 .0000E+00 18 .0000E+00 19 .0000E+00 20 .0000E+00 21 .0000E+00 22  
.0000E+00 23 .0000E+00 24 .0000E+00

22605 \*\*\* AERMOD - VERSION 23132 \*\*\* C:\Users\Alyssa  
Barnett\Desktop\HRA\15638\15638-02a Ops\15638-02a Op \*\*\* 08/15/24

22606 \*\*\* AERMET - VERSION 16216 \*\*\*  
\*\*\*  
20:32:18

22607 PAGE 498

22608 \*\*\* MODELOPTs: RegDFAULT CONC ELEV FLGPOL URBAN ADJ\_U\*

22609  
22610 \* SOURCE EMISSION RATE SCALARS WHICH VARY DIURNALLY AND BY DAY OF  
WEEK (HRDOW) \*

22611 SOURCE ID = VOL485 ; SOURCE TYPE = VOLUME :  
22612 HOUR SCALAR HOUR SCALAR HOUR SCALAR HOUR SCALAR HOUR SCALAR HOUR  
22613 SCALAR HOUR SCALAR HOUR SCALAR

22614 - - - - -

22615 DAY OF WEEK = WEEKDAY  
22616 1 .0000E+00 2 .0000E+00 3 .0000E+00 4 .0000E+00 5 .0000E+00 6  
.0000E+00 7 .0000E+00 8 .1000E+01  
22617 9 .1000E+01 10 .1000E+01 11 .1000E+01 12 .1000E+01 13 .1000E+01 14  
.1000E+01 15 .1000E+01 16 .0000E+00  
22618 17 .0000E+00 18 .0000E+00 19 .0000E+00 20 .0000E+00 21 .0000E+00 22  
.0000E+00 23 .0000E+00 24 .0000E+00

22619 DAY OF WEEK = SATURDAY  
22620 1 .0000E+00 2 .0000E+00 3 .0000E+00 4 .0000E+00 5 .0000E+00 6

.0000E+00 7 .0000E+00 8 .0000E+00  
22621 9 .0000E+00 10 .0000E+00 11 .0000E+00 12 .0000E+00 13 .0000E+00 14  
.0000E+00 15 .0000E+00 16 .0000E+00  
22622 17 .0000E+00 18 .0000E+00 19 .0000E+00 20 .0000E+00 21 .0000E+00 22  
.0000E+00 23 .0000E+00 24 .0000E+00

DAY OF WEEK = SUNDAY

22624 1 .0000E+00 2 .0000E+00 3 .0000E+00 4 .0000E+00 5 .0000E+00 6  
.0000E+00 7 .0000E+00 8 .0000E+00  
22625 9 .0000E+00 10 .0000E+00 11 .0000E+00 12 .0000E+00 13 .0000E+00 14  
.0000E+00 15 .0000E+00 16 .0000E+00  
22626 17 .0000E+00 18 .0000E+00 19 .0000E+00 20 .0000E+00 21 .0000E+00 22  
.0000E+00 23 .0000E+00 24 .0000E+00

\*\*\* AERMOD - VERSION 23132 \*\*\* C:\Users\Alyssa  
Barnett\Desktop\HRA\15638\15638-02a Ops\15638-02a Op \*\*\* 08/15/24

22628 \*\*\* AERMET - VERSION 16216 \*\*\*  
\*\*\*  
20:32:18

PAGE 499

22630 \*\*\* MODELOPTs: RegDFAULT CONC ELEV FLGPOL URBAN ADJ\_U\*  
22631  
22632 \* SOURCE EMISSION RATE SCALARS WHICH VARY DIURNALLY AND BY DAY OF  
WEEK (HRDOW) \*

22633 SOURCE ID = VOL486 ; SOURCE TYPE = VOLUME :  
22634 HOUR SCALAR HOUR SCALAR HOUR SCALAR HOUR SCALAR HOUR SCALAR HOUR  
22635 SCALAR HOUR SCALAR HOUR SCALAR  
22636 - - - - -

DAY OF WEEK = WEEKDAY

22638 1 .0000E+00 2 .0000E+00 3 .0000E+00 4 .0000E+00 5 .0000E+00 6  
.0000E+00 7 .0000E+00 8 .1000E+01  
22639 9 .1000E+01 10 .1000E+01 11 .1000E+01 12 .1000E+01 13 .1000E+01 14  
.1000E+01 15 .1000E+01 16 .0000E+00  
22640 17 .0000E+00 18 .0000E+00 19 .0000E+00 20 .0000E+00 21 .0000E+00 22  
.0000E+00 23 .0000E+00 24 .0000E+00

DAY OF WEEK = SATURDAY

22642 1 .0000E+00 2 .0000E+00 3 .0000E+00 4 .0000E+00 5 .0000E+00 6  
.0000E+00 7 .0000E+00 8 .0000E+00  
22643 9 .0000E+00 10 .0000E+00 11 .0000E+00 12 .0000E+00 13 .0000E+00 14  
.0000E+00 15 .0000E+00 16 .0000E+00  
22644 17 .0000E+00 18 .0000E+00 19 .0000E+00 20 .0000E+00 21 .0000E+00 22  
.0000E+00 23 .0000E+00 24 .0000E+00

DAY OF WEEK = SUNDAY

22646 1 .0000E+00 2 .0000E+00 3 .0000E+00 4 .0000E+00 5 .0000E+00 6  
.0000E+00 7 .0000E+00 8 .0000E+00  
22647 9 .0000E+00 10 .0000E+00 11 .0000E+00 12 .0000E+00 13 .0000E+00 14  
.0000E+00 15 .0000E+00 16 .0000E+00  
22648 17 .0000E+00 18 .0000E+00 19 .0000E+00 20 .0000E+00 21 .0000E+00 22  
.0000E+00 23 .0000E+00 24 .0000E+00

\*\*\* AERMOD - VERSION 23132 \*\*\* C:\Users\Alyssa  
Barnett\Desktop\HRA\15638\15638-02a Ops\15638-02a Op \*\*\* 08/15/24

22650 \*\*\* AERMET - VERSION 16216 \*\*\*  
\*\*\*  
20:32:18

PAGE 500

22652 \*\*\* MODELOPTs: RegDFAULT CONC ELEV FLGPOL URBAN ADJ\_U\*  
22653  
22654 \* SOURCE EMISSION RATE SCALARS WHICH VARY DIURNALLY AND BY DAY OF  
WEEK (HRDOW) \*

22655 SOURCE ID = VOL487 ; SOURCE TYPE = VOLUME :  
22656 HOUR SCALAR HOUR SCALAR HOUR SCALAR HOUR SCALAR HOUR SCALAR HOUR  
22657 SCALAR HOUR SCALAR HOUR SCALAR  
22658 - - - - -

22659 DAY OF WEEK = WEEKDAY  
 22660 1 .0000E+00 2 .0000E+00 3 .0000E+00 4 .0000E+00 5 .0000E+00 6  
 .0000E+00 7 .0000E+00 8 .1000E+01  
 22661 9 .1000E+01 10 .1000E+01 11 .1000E+01 12 .1000E+01 13 .1000E+01 14  
 .1000E+01 15 .1000E+01 16 .0000E+00  
 22662 17 .0000E+00 18 .0000E+00 19 .0000E+00 20 .0000E+00 21 .0000E+00 22  
 .0000E+00 23 .0000E+00 24 .0000E+00

22663 DAY OF WEEK = SATURDAY  
 22664 1 .0000E+00 2 .0000E+00 3 .0000E+00 4 .0000E+00 5 .0000E+00 6  
 .0000E+00 7 .0000E+00 8 .0000E+00  
 22665 9 .0000E+00 10 .0000E+00 11 .0000E+00 12 .0000E+00 13 .0000E+00 14  
 .0000E+00 15 .0000E+00 16 .0000E+00  
 22666 17 .0000E+00 18 .0000E+00 19 .0000E+00 20 .0000E+00 21 .0000E+00 22  
 .0000E+00 23 .0000E+00 24 .0000E+00

22667 DAY OF WEEK = SUNDAY  
 22668 1 .0000E+00 2 .0000E+00 3 .0000E+00 4 .0000E+00 5 .0000E+00 6  
 .0000E+00 7 .0000E+00 8 .0000E+00  
 22669 9 .0000E+00 10 .0000E+00 11 .0000E+00 12 .0000E+00 13 .0000E+00 14  
 .0000E+00 15 .0000E+00 16 .0000E+00  
 22670 17 .0000E+00 18 .0000E+00 19 .0000E+00 20 .0000E+00 21 .0000E+00 22  
 .0000E+00 23 .0000E+00 24 .0000E+00

22671 \*\*\* AERMOD - VERSION 23132 \*\*\* C:\Users\Alyssa  
 Barnett\Desktop\HRA\15638\15638-02a Ops\15638-02a Op \*\*\* 08/15/24

22672 \*\*\* AERMET - VERSION 16216 \*\*\*  
 \*\*\*  
 20:32:18

22673 PAGE 501  
 22674 \*\*\* MODELOPTs: RegDEFAULT CONC ELEV FLGPOL URBAN ADJ\_U\*  
 22675  
 22676 \* SOURCE EMISSION RATE SCALARS WHICH VARY DIURNALLY AND BY DAY OF  
 WEEK (HRDOW) \*

22677 SOURCE ID = VOL488 ; SOURCE TYPE = VOLUME :  
 22678 HOUR SCALAR HOUR SCALAR HOUR SCALAR HOUR SCALAR HOUR SCALAR HOUR  
 22679 SCALAR HOUR SCALAR HOUR SCALAR  
 22680

22681 DAY OF WEEK = WEEKDAY  
 22682 1 .0000E+00 2 .0000E+00 3 .0000E+00 4 .0000E+00 5 .0000E+00 6  
 .0000E+00 7 .0000E+00 8 .1000E+01  
 22683 9 .1000E+01 10 .1000E+01 11 .1000E+01 12 .1000E+01 13 .1000E+01 14  
 .1000E+01 15 .1000E+01 16 .0000E+00  
 22684 17 .0000E+00 18 .0000E+00 19 .0000E+00 20 .0000E+00 21 .0000E+00 22  
 .0000E+00 23 .0000E+00 24 .0000E+00

22685 DAY OF WEEK = SATURDAY  
 22686 1 .0000E+00 2 .0000E+00 3 .0000E+00 4 .0000E+00 5 .0000E+00 6  
 .0000E+00 7 .0000E+00 8 .0000E+00  
 22687 9 .0000E+00 10 .0000E+00 11 .0000E+00 12 .0000E+00 13 .0000E+00 14  
 .0000E+00 15 .0000E+00 16 .0000E+00  
 22688 17 .0000E+00 18 .0000E+00 19 .0000E+00 20 .0000E+00 21 .0000E+00 22  
 .0000E+00 23 .0000E+00 24 .0000E+00

22689 DAY OF WEEK = SUNDAY  
 22690 1 .0000E+00 2 .0000E+00 3 .0000E+00 4 .0000E+00 5 .0000E+00 6  
 .0000E+00 7 .0000E+00 8 .0000E+00  
 22691 9 .0000E+00 10 .0000E+00 11 .0000E+00 12 .0000E+00 13 .0000E+00 14  
 .0000E+00 15 .0000E+00 16 .0000E+00  
 22692 17 .0000E+00 18 .0000E+00 19 .0000E+00 20 .0000E+00 21 .0000E+00 22  
 .0000E+00 23 .0000E+00 24 .0000E+00

22693 \*\*\* AERMOD - VERSION 23132 \*\*\* C:\Users\Alyssa  
 Barnett\Desktop\HRA\15638\15638-02a Ops\15638-02a Op \*\*\* 08/15/24

22694 \*\*\* AERMET - VERSION 16216 \*\*\*  
 \*\*\*  
 20:32:18

22695

22696 \*\*\* MODELOPTs: RegDFAULT CONC ELEV FLGPOL URBAN ADJ\_U\*
22697
22698 \* SOURCE EMISSION RATE SCALARS WHICH VARY DIURNALLY AND BY DAY OF WEEK (HRDOW) \*

22699
22700 SOURCE ID = VOL489 ; SOURCE TYPE = VOLUME :
22701 HOUR SCALAR HOUR SCALAR HOUR SCALAR HOUR SCALAR HOUR SCALAR HOUR
22702 SCALAR HOUR SCALAR HOUR SCALAR

22703 - - - - -

22703 DAY OF WEEK = WEEKDAY
22704 1 .0000E+00 2 .0000E+00 3 .0000E+00 4 .0000E+00 5 .0000E+00 6
22705 .0000E+00 7 .0000E+00 8 .1000E+01
22706 9 .1000E+01 10 .1000E+01 11 .1000E+01 12 .1000E+01 13 .1000E+01 14
22707 .1000E+01 15 .1000E+01 16 .0000E+00
22708 17 .0000E+00 18 .0000E+00 19 .0000E+00 20 .0000E+00 21 .0000E+00 22
22709 .0000E+00 23 .0000E+00 24 .0000E+00

22710 DAY OF WEEK = SATURDAY
22711 1 .0000E+00 2 .0000E+00 3 .0000E+00 4 .0000E+00 5 .0000E+00 6
22712 .0000E+00 7 .0000E+00 8 .0000E+00
22713 9 .0000E+00 10 .0000E+00 11 .0000E+00 12 .0000E+00 13 .0000E+00 14
22714 .0000E+00 15 .0000E+00 16 .0000E+00
22715 17 .0000E+00 18 .0000E+00 19 .0000E+00 20 .0000E+00 21 .0000E+00 22
22716 .0000E+00 23 .0000E+00 24 .0000E+00

22717 DAY OF WEEK = SUNDAY
22718 1 .0000E+00 2 .0000E+00 3 .0000E+00 4 .0000E+00 5 .0000E+00 6
22719 .0000E+00 7 .0000E+00 8 .0000E+00
22720 9 .0000E+00 10 .0000E+00 11 .0000E+00 12 .0000E+00 13 .0000E+00 14
22721 .0000E+00 15 .0000E+00 16 .0000E+00
22722 17 .0000E+00 18 .0000E+00 19 .0000E+00 20 .0000E+00 21 .0000E+00 22
22723 .0000E+00 23 .0000E+00 24 .0000E+00

22724 \*\*\* AERMOD - VERSION 23132 \*\*\* C:\Users\Alyssa
Barnett\Desktop\HRA\15638\15638-02a Ops\15638-02a Op \*\*\* 08/15/24
22725 \*\*\* AERMET - VERSION 16216 \*\*\*
22726 \*\*\*
22727 20:32:18

22718 \*\*\* MODELOPTs: RegDFAULT CONC ELEV FLGPOL URBAN ADJ\_U\*
22719
22720 \* SOURCE EMISSION RATE SCALARS WHICH VARY DIURNALLY AND BY DAY OF WEEK (HRDOW) \*

22721
22722 SOURCE ID = VOL490 ; SOURCE TYPE = VOLUME :
22723 HOUR SCALAR HOUR SCALAR HOUR SCALAR HOUR SCALAR HOUR SCALAR HOUR
22724 SCALAR HOUR SCALAR HOUR SCALAR

22725 - - - - -

22726 DAY OF WEEK = WEEKDAY
22727 1 .0000E+00 2 .0000E+00 3 .0000E+00 4 .0000E+00 5 .0000E+00 6
22728 .0000E+00 7 .0000E+00 8 .1000E+01
22729 9 .1000E+01 10 .1000E+01 11 .1000E+01 12 .1000E+01 13 .1000E+01 14
22730 .1000E+01 15 .1000E+01 16 .0000E+00
22731 17 .0000E+00 18 .0000E+00 19 .0000E+00 20 .0000E+00 21 .0000E+00 22
22732 .0000E+00 23 .0000E+00 24 .0000E+00

22733 DAY OF WEEK = SATURDAY
22734 1 .0000E+00 2 .0000E+00 3 .0000E+00 4 .0000E+00 5 .0000E+00 6
22735 .0000E+00 7 .0000E+00 8 .0000E+00
22736 9 .0000E+00 10 .0000E+00 11 .0000E+00 12 .0000E+00 13 .0000E+00 14
22737 .0000E+00 15 .0000E+00 16 .0000E+00
22738 17 .0000E+00 18 .0000E+00 19 .0000E+00 20 .0000E+00 21 .0000E+00 22
22739 .0000E+00 23 .0000E+00 24 .0000E+00

22740 DAY OF WEEK = SUNDAY
22741 1 .0000E+00 2 .0000E+00 3 .0000E+00 4 .0000E+00 5 .0000E+00 6
22742 .0000E+00 7 .0000E+00 8 .0000E+00



22735 9 .0000E+00 10 .0000E+00 11 .0000E+00 12 .0000E+00 13 .0000E+00 14  
.0000E+00 15 .0000E+00 16 .0000E+00  
22736 17 .0000E+00 18 .0000E+00 19 .0000E+00 20 .0000E+00 21 .0000E+00 22  
.0000E+00 23 .0000E+00 24 .0000E+00  
22737 \*\*\* AERMOD - VERSION 23132 \*\*\* \*\*\* C:\Users\Alyssa  
Barnett\Desktop\HRA\15638\15638-02a Ops\15638-02a Op \*\*\* 08/15/24  
22738 \*\*\* AERMET - VERSION 16216 \*\*\*  
\*\*\* \*\*\*  
20:32:18

22739  
PAGE 504  
22740 \*\*\* MODELOPTs: RegDFAULT CONC ELEV FLGPOL URBAN ADJ\_U\*  
22741  
22742 \* SOURCE EMISSION RATE SCALARS WHICH VARY DIURNALLY AND BY DAY OF  
WEEK (HRDOW) \*

22743  
22744 SOURCE ID = VOL491 ; SOURCE TYPE = VOLUME :  
22745 HOUR SCALAR HOUR SCALAR HOUR SCALAR HOUR SCALAR HOUR SCALAR HOUR  
SCALAR HOUR SCALAR HOUR SCALAR  
22746 - - - - -

22747 DAY OF WEEK = WEEKDAY  
22748 1 .0000E+00 2 .0000E+00 3 .0000E+00 4 .0000E+00 5 .0000E+00 6  
.0000E+00 7 .0000E+00 8 .1000E+01  
22749 9 .1000E+01 10 .1000E+01 11 .1000E+01 12 .1000E+01 13 .1000E+01 14  
.1000E+01 15 .1000E+01 16 .0000E+00  
22750 17 .0000E+00 18 .0000E+00 19 .0000E+00 20 .0000E+00 21 .0000E+00 22  
.0000E+00 23 .0000E+00 24 .0000E+00

22751 DAY OF WEEK = SATURDAY  
22752 1 .0000E+00 2 .0000E+00 3 .0000E+00 4 .0000E+00 5 .0000E+00 6  
.0000E+00 7 .0000E+00 8 .0000E+00  
22753 9 .0000E+00 10 .0000E+00 11 .0000E+00 12 .0000E+00 13 .0000E+00 14  
.0000E+00 15 .0000E+00 16 .0000E+00  
22754 17 .0000E+00 18 .0000E+00 19 .0000E+00 20 .0000E+00 21 .0000E+00 22  
.0000E+00 23 .0000E+00 24 .0000E+00

22755 DAY OF WEEK = SUNDAY  
22756 1 .0000E+00 2 .0000E+00 3 .0000E+00 4 .0000E+00 5 .0000E+00 6  
.0000E+00 7 .0000E+00 8 .0000E+00  
22757 9 .0000E+00 10 .0000E+00 11 .0000E+00 12 .0000E+00 13 .0000E+00 14  
.0000E+00 15 .0000E+00 16 .0000E+00  
22758 17 .0000E+00 18 .0000E+00 19 .0000E+00 20 .0000E+00 21 .0000E+00 22  
.0000E+00 23 .0000E+00 24 .0000E+00

22759 \*\*\* AERMOD - VERSION 23132 \*\*\* \*\*\* C:\Users\Alyssa  
Barnett\Desktop\HRA\15638\15638-02a Ops\15638-02a Op \*\*\* 08/15/24  
22760 \*\*\* AERMET - VERSION 16216 \*\*\*  
\*\*\* \*\*\*  
20:32:18

22761  
PAGE 505  
22762 \*\*\* MODELOPTs: RegDFAULT CONC ELEV FLGPOL URBAN ADJ\_U\*  
22763  
22764 \* SOURCE EMISSION RATE SCALARS WHICH VARY DIURNALLY AND BY DAY OF  
WEEK (HRDOW) \*

22765  
22766 SOURCE ID = VOL492 ; SOURCE TYPE = VOLUME :  
22767 HOUR SCALAR HOUR SCALAR HOUR SCALAR HOUR SCALAR HOUR SCALAR HOUR  
SCALAR HOUR SCALAR HOUR SCALAR  
22768 - - - - -

22769 DAY OF WEEK = WEEKDAY  
22770 1 .0000E+00 2 .0000E+00 3 .0000E+00 4 .0000E+00 5 .0000E+00 6  
.0000E+00 7 .0000E+00 8 .1000E+01  
22771 9 .1000E+01 10 .1000E+01 11 .1000E+01 12 .1000E+01 13 .1000E+01 14  
.1000E+01 15 .1000E+01 16 .0000E+00  
22772 17 .0000E+00 18 .0000E+00 19 .0000E+00 20 .0000E+00 21 .0000E+00 22  
.0000E+00 23 .0000E+00 24 .0000E+00

22773 DAY OF WEEK = SATURDAY  
 22774 1 .0000E+00 2 .0000E+00 3 .0000E+00 4 .0000E+00 5 .0000E+00 6  
 .0000E+00 7 .0000E+00 8 .0000E+00  
 22775 9 .0000E+00 10 .0000E+00 11 .0000E+00 12 .0000E+00 13 .0000E+00 14  
 .0000E+00 15 .0000E+00 16 .0000E+00  
 22776 17 .0000E+00 18 .0000E+00 19 .0000E+00 20 .0000E+00 21 .0000E+00 22  
 .0000E+00 23 .0000E+00 24 .0000E+00

22777 DAY OF WEEK = SUNDAY  
 22778 1 .0000E+00 2 .0000E+00 3 .0000E+00 4 .0000E+00 5 .0000E+00 6  
 .0000E+00 7 .0000E+00 8 .0000E+00  
 22779 9 .0000E+00 10 .0000E+00 11 .0000E+00 12 .0000E+00 13 .0000E+00 14  
 .0000E+00 15 .0000E+00 16 .0000E+00  
 22780 17 .0000E+00 18 .0000E+00 19 .0000E+00 20 .0000E+00 21 .0000E+00 22  
 .0000E+00 23 .0000E+00 24 .0000E+00

22781 \*\*\* AERMOD - VERSION 23132 \*\*\* C:\Users\Alyssa  
 Barnett\Desktop\HRA\15638\15638-02a Ops\15638-02a Op \*\*\* 08/15/24  
 22782 \*\*\* AERMET - VERSION 16216 \*\*\*  
 \*\*\*  
 20:32:18

22783 PAGE 506  
 22784 \*\*\* MODELOPTs: RegDFAULT CONC ELEV FLGPOL URBAN ADJ\_U\*  
 22785  
 22786 \* SOURCE EMISSION RATE SCALARS WHICH VARY DIURNALLY AND BY DAY OF  
 WEEK (HRDOW) \*

22787 SOURCE ID = VOL493 ; SOURCE TYPE = VOLUME :  
 22788 HOUR SCALAR HOUR SCALAR HOUR SCALAR HOUR SCALAR HOUR SCALAR HOUR  
 22789 SCALAR HOUR SCALAR HOUR SCALAR  
 22790 - - - - -  
 - - - - -

22791 DAY OF WEEK = WEEKDAY  
 22792 1 .0000E+00 2 .0000E+00 3 .0000E+00 4 .0000E+00 5 .0000E+00 6  
 .0000E+00 7 .0000E+00 8 .1000E+01  
 22793 9 .1000E+01 10 .1000E+01 11 .1000E+01 12 .1000E+01 13 .1000E+01 14  
 .1000E+01 15 .1000E+01 16 .0000E+00  
 22794 17 .0000E+00 18 .0000E+00 19 .0000E+00 20 .0000E+00 21 .0000E+00 22  
 .0000E+00 23 .0000E+00 24 .0000E+00

22795 DAY OF WEEK = SATURDAY  
 22796 1 .0000E+00 2 .0000E+00 3 .0000E+00 4 .0000E+00 5 .0000E+00 6  
 .0000E+00 7 .0000E+00 8 .0000E+00  
 22797 9 .0000E+00 10 .0000E+00 11 .0000E+00 12 .0000E+00 13 .0000E+00 14  
 .0000E+00 15 .0000E+00 16 .0000E+00  
 22798 17 .0000E+00 18 .0000E+00 19 .0000E+00 20 .0000E+00 21 .0000E+00 22  
 .0000E+00 23 .0000E+00 24 .0000E+00

22799 DAY OF WEEK = SUNDAY  
 22800 1 .0000E+00 2 .0000E+00 3 .0000E+00 4 .0000E+00 5 .0000E+00 6  
 .0000E+00 7 .0000E+00 8 .0000E+00  
 22801 9 .0000E+00 10 .0000E+00 11 .0000E+00 12 .0000E+00 13 .0000E+00 14  
 .0000E+00 15 .0000E+00 16 .0000E+00  
 22802 17 .0000E+00 18 .0000E+00 19 .0000E+00 20 .0000E+00 21 .0000E+00 22  
 .0000E+00 23 .0000E+00 24 .0000E+00

22803 \*\*\* AERMOD - VERSION 23132 \*\*\* C:\Users\Alyssa  
 Barnett\Desktop\HRA\15638\15638-02a Ops\15638-02a Op \*\*\* 08/15/24  
 22804 \*\*\* AERMET - VERSION 16216 \*\*\*  
 \*\*\*  
 20:32:18

22805 PAGE 507  
 22806 \*\*\* MODELOPTs: RegDFAULT CONC ELEV FLGPOL URBAN ADJ\_U\*  
 22807  
 22808 \* SOURCE EMISSION RATE SCALARS WHICH VARY DIURNALLY AND BY DAY OF  
 WEEK (HRDOW) \*

22809 SOURCE ID = VOL494 ; SOURCE TYPE = VOLUME :  
 22810 HOUR SCALAR HOUR SCALAR HOUR SCALAR HOUR SCALAR HOUR SCALAR HOUR  
 22811 SCALAR HOUR SCALAR HOUR SCALAR

```

SCALAR  HOUR  SCALAR  HOUR  SCALAR
22812  - - - - -
22813  DAY OF WEEK = WEEKDAY
22814  1 .0000E+00  2 .0000E+00  3 .0000E+00  4 .0000E+00  5 .0000E+00  6
      .0000E+00  7 .0000E+00  8 .1000E+01
22815  9 .1000E+01  10 .1000E+01  11 .1000E+01  12 .1000E+01  13 .1000E+01  14
      .1000E+01  15 .1000E+01  16 .0000E+00
22816  17 .0000E+00  18 .0000E+00  19 .0000E+00  20 .0000E+00  21 .0000E+00  22
      .0000E+00  23 .0000E+00  24 .0000E+00
22817  DAY OF WEEK = SATURDAY
22818  1 .0000E+00  2 .0000E+00  3 .0000E+00  4 .0000E+00  5 .0000E+00  6
      .0000E+00  7 .0000E+00  8 .0000E+00
22819  9 .0000E+00  10 .0000E+00  11 .0000E+00  12 .0000E+00  13 .0000E+00  14
      .0000E+00  15 .0000E+00  16 .0000E+00
22820  17 .0000E+00  18 .0000E+00  19 .0000E+00  20 .0000E+00  21 .0000E+00  22
      .0000E+00  23 .0000E+00  24 .0000E+00
22821  DAY OF WEEK = SUNDAY
22822  1 .0000E+00  2 .0000E+00  3 .0000E+00  4 .0000E+00  5 .0000E+00  6
      .0000E+00  7 .0000E+00  8 .0000E+00
22823  9 .0000E+00  10 .0000E+00  11 .0000E+00  12 .0000E+00  13 .0000E+00  14
      .0000E+00  15 .0000E+00  16 .0000E+00
22824  17 .0000E+00  18 .0000E+00  19 .0000E+00  20 .0000E+00  21 .0000E+00  22
      .0000E+00  23 .0000E+00  24 .0000E+00
22825  *** AERMOD - VERSION 23132 ***      *** C:\Users\Alyssa
Barnett\Desktop\HRA\15638\15638-02a Ops\15638-02a Op ***      08/15/24
22826  *** AERMET - VERSION 16216 ***
      ***
20:32:18
22827
      PAGE 508
22828  *** MODELOPTs:  RegDFAULT CONC ELEV FLGPOL URBAN ADJ_U*
22829
22830  * SOURCE EMISSION RATE SCALARS WHICH VARY DIURNALLY AND BY DAY OF
      WEEK (HRDOW) *
22831
22832  SOURCE ID = VOL495      ; SOURCE TYPE = VOLUME      :
22833  HOUR  SCALAR  HOUR  SCALAR  HOUR  SCALAR  HOUR  SCALAR  HOUR  SCALAR  HOUR
      SCALAR  HOUR  SCALAR  HOUR  SCALAR
22834  - - - - -
22835  DAY OF WEEK = WEEKDAY
22836  1 .0000E+00  2 .0000E+00  3 .0000E+00  4 .0000E+00  5 .0000E+00  6
      .0000E+00  7 .0000E+00  8 .1000E+01
22837  9 .1000E+01  10 .1000E+01  11 .1000E+01  12 .1000E+01  13 .1000E+01  14
      .1000E+01  15 .1000E+01  16 .0000E+00
22838  17 .0000E+00  18 .0000E+00  19 .0000E+00  20 .0000E+00  21 .0000E+00  22
      .0000E+00  23 .0000E+00  24 .0000E+00
22839  DAY OF WEEK = SATURDAY
22840  1 .0000E+00  2 .0000E+00  3 .0000E+00  4 .0000E+00  5 .0000E+00  6
      .0000E+00  7 .0000E+00  8 .0000E+00
22841  9 .0000E+00  10 .0000E+00  11 .0000E+00  12 .0000E+00  13 .0000E+00  14
      .0000E+00  15 .0000E+00  16 .0000E+00
22842  17 .0000E+00  18 .0000E+00  19 .0000E+00  20 .0000E+00  21 .0000E+00  22
      .0000E+00  23 .0000E+00  24 .0000E+00
22843  DAY OF WEEK = SUNDAY
22844  1 .0000E+00  2 .0000E+00  3 .0000E+00  4 .0000E+00  5 .0000E+00  6
      .0000E+00  7 .0000E+00  8 .0000E+00
22845  9 .0000E+00  10 .0000E+00  11 .0000E+00  12 .0000E+00  13 .0000E+00  14
      .0000E+00  15 .0000E+00  16 .0000E+00
22846  17 .0000E+00  18 .0000E+00  19 .0000E+00  20 .0000E+00  21 .0000E+00  22
      .0000E+00  23 .0000E+00  24 .0000E+00
22847  *** AERMOD - VERSION 23132 ***      *** C:\Users\Alyssa
Barnett\Desktop\HRA\15638\15638-02a Ops\15638-02a Op ***      08/15/24
22848  *** AERMET - VERSION 16216 ***
      ***

```

20:32:18

22849

PAGE 509

22850 \*\*\* MODELOPTs: RegDFAULT CONC ELEV FLGPOL URBAN ADJ\_U\*

22851

22852

\* SOURCE EMISSION RATE SCALARS WHICH VARY DIURNALLY AND BY DAY OF WEEK (HRDOW) \*

22853

22854

SOURCE ID = VOL496 ; SOURCE TYPE = VOLUME :

22855

Hourly scalar table header with columns: HOUR, SCALAR, HOUR, SCALAR, HOUR, SCALAR, HOUR, SCALAR, HOUR, SCALAR, HOUR

22856

Separator line: - - - - -

22857

DAY OF WEEK = WEEKDAY

22858

Weekday scalar data: 1 .0000E+00 2 .0000E+00 3 .0000E+00 4 .0000E+00 5 .0000E+00 6 .0000E+00 7 .0000E+00 8 .1000E+01

22859

Weekday scalar data: 9 .1000E+01 10 .1000E+01 11 .1000E+01 12 .1000E+01 13 .1000E+01 14 .1000E+01 15 .1000E+01 16 .0000E+00

22860

Weekday scalar data: 17 .0000E+00 18 .0000E+00 19 .0000E+00 20 .0000E+00 21 .0000E+00 22 .0000E+00 23 .0000E+00 24 .0000E+00

22861

DAY OF WEEK = SATURDAY

22862

Saturday scalar data: 1 .0000E+00 2 .0000E+00 3 .0000E+00 4 .0000E+00 5 .0000E+00 6 .0000E+00 7 .0000E+00 8 .0000E+00

22863

Saturday scalar data: 9 .0000E+00 10 .0000E+00 11 .0000E+00 12 .0000E+00 13 .0000E+00 14 .0000E+00 15 .0000E+00 16 .0000E+00

22864

Saturday scalar data: 17 .0000E+00 18 .0000E+00 19 .0000E+00 20 .0000E+00 21 .0000E+00 22 .0000E+00 23 .0000E+00 24 .0000E+00

22865

DAY OF WEEK = SUNDAY

22866

Sunday scalar data: 1 .0000E+00 2 .0000E+00 3 .0000E+00 4 .0000E+00 5 .0000E+00 6 .0000E+00 7 .0000E+00 8 .0000E+00

22867

Sunday scalar data: 9 .0000E+00 10 .0000E+00 11 .0000E+00 12 .0000E+00 13 .0000E+00 14 .0000E+00 15 .0000E+00 16 .0000E+00

22868

Sunday scalar data: 17 .0000E+00 18 .0000E+00 19 .0000E+00 20 .0000E+00 21 .0000E+00 22 .0000E+00 23 .0000E+00 24 .0000E+00

22869

\*\*\* AERMOD - VERSION 23132 \*\*\* C:\Users\Alyssa Barnett\Desktop\HRA\15638\15638-02a Ops\15638-02a Op \*\*\* 08/15/24

22870

\*\*\* AERMET - VERSION 16216 \*\*\*

\*\*\*

20:32:18

22871

PAGE 510

22872 \*\*\* MODELOPTs: RegDFAULT CONC ELEV FLGPOL URBAN ADJ\_U\*

22873

22874

\* SOURCE EMISSION RATE SCALARS WHICH VARY DIURNALLY AND BY DAY OF WEEK (HRDOW) \*

22875

22876

SOURCE ID = VOL497 ; SOURCE TYPE = VOLUME :

22877

Hourly scalar table header with columns: HOUR, SCALAR, HOUR, SCALAR, HOUR, SCALAR, HOUR, SCALAR, HOUR, SCALAR, HOUR

22878

Separator line: - - - - -

22879

DAY OF WEEK = WEEKDAY

22880

Weekday scalar data: 1 .0000E+00 2 .0000E+00 3 .0000E+00 4 .0000E+00 5 .0000E+00 6 .0000E+00 7 .0000E+00 8 .1000E+01

22881

Weekday scalar data: 9 .1000E+01 10 .1000E+01 11 .1000E+01 12 .1000E+01 13 .1000E+01 14 .1000E+01 15 .1000E+01 16 .0000E+00

22882

Weekday scalar data: 17 .0000E+00 18 .0000E+00 19 .0000E+00 20 .0000E+00 21 .0000E+00 22 .0000E+00 23 .0000E+00 24 .0000E+00

22883

DAY OF WEEK = SATURDAY

22884

Saturday scalar data: 1 .0000E+00 2 .0000E+00 3 .0000E+00 4 .0000E+00 5 .0000E+00 6 .0000E+00 7 .0000E+00 8 .0000E+00

22885

Saturday scalar data: 9 .0000E+00 10 .0000E+00 11 .0000E+00 12 .0000E+00 13 .0000E+00 14 .0000E+00 15 .0000E+00 16 .0000E+00

22886

Saturday scalar data: 17 .0000E+00 18 .0000E+00 19 .0000E+00 20 .0000E+00 21 .0000E+00 22 .0000E+00 23 .0000E+00 24 .0000E+00

22887

DAY OF WEEK = SUNDAY

22888 1 .0000E+00 2 .0000E+00 3 .0000E+00 4 .0000E+00 5 .0000E+00 6  
.0000E+00 7 .0000E+00 8 .0000E+00  
22889 9 .0000E+00 10 .0000E+00 11 .0000E+00 12 .0000E+00 13 .0000E+00 14  
.0000E+00 15 .0000E+00 16 .0000E+00  
22890 17 .0000E+00 18 .0000E+00 19 .0000E+00 20 .0000E+00 21 .0000E+00 22  
.0000E+00 23 .0000E+00 24 .0000E+00

22891 \*\*\* AERMOD - VERSION 23132 \*\*\* C:\Users\Alyssa  
Barnett\Desktop\HRA\15638\15638-02a Ops\15638-02a Op \*\*\* 08/15/24

22892 \*\*\* AERMET - VERSION 16216 \*\*\*

\*\*\*

\*\*\*

20:32:18

22893

PAGE 511

22894 \*\*\* MODELOPTs: RegDFAULT CONC ELEV FLGPOL URBAN ADJ\_U\*

22895

22896

\* SOURCE EMISSION RATE SCALARS WHICH VARY DIURNALLY AND BY DAY OF  
WEEK (HRDOW) \*

22897

22898

22899

SOURCE ID = VOL498 ; SOURCE TYPE = VOLUME :  
HOUR SCALAR HOUR SCALAR HOUR SCALAR HOUR SCALAR HOUR SCALAR HOUR  
SCALAR HOUR SCALAR HOUR SCALAR

22900

-----  
-----

22901

DAY OF WEEK = WEEKDAY

22902

1 .0000E+00 2 .0000E+00 3 .0000E+00 4 .0000E+00 5 .0000E+00 6  
.0000E+00 7 .0000E+00 8 .1000E+01

22903

9 .1000E+01 10 .1000E+01 11 .1000E+01 12 .1000E+01 13 .1000E+01 14  
.1000E+01 15 .1000E+01 16 .0000E+00

22904

17 .0000E+00 18 .0000E+00 19 .0000E+00 20 .0000E+00 21 .0000E+00 22  
.0000E+00 23 .0000E+00 24 .0000E+00

22905

DAY OF WEEK = SATURDAY

22906

1 .0000E+00 2 .0000E+00 3 .0000E+00 4 .0000E+00 5 .0000E+00 6  
.0000E+00 7 .0000E+00 8 .0000E+00

22907

9 .0000E+00 10 .0000E+00 11 .0000E+00 12 .0000E+00 13 .0000E+00 14  
.0000E+00 15 .0000E+00 16 .0000E+00

22908

17 .0000E+00 18 .0000E+00 19 .0000E+00 20 .0000E+00 21 .0000E+00 22  
.0000E+00 23 .0000E+00 24 .0000E+00

22909

DAY OF WEEK = SUNDAY

22910

1 .0000E+00 2 .0000E+00 3 .0000E+00 4 .0000E+00 5 .0000E+00 6  
.0000E+00 7 .0000E+00 8 .0000E+00

22911

9 .0000E+00 10 .0000E+00 11 .0000E+00 12 .0000E+00 13 .0000E+00 14  
.0000E+00 15 .0000E+00 16 .0000E+00

22912

17 .0000E+00 18 .0000E+00 19 .0000E+00 20 .0000E+00 21 .0000E+00 22  
.0000E+00 23 .0000E+00 24 .0000E+00

22913 \*\*\* AERMOD - VERSION 23132 \*\*\* C:\Users\Alyssa

Barnett\Desktop\HRA\15638\15638-02a Ops\15638-02a Op \*\*\* 08/15/24

22914 \*\*\* AERMET - VERSION 16216 \*\*\*

\*\*\*

\*\*\*

20:32:18

22915

PAGE 512

22916 \*\*\* MODELOPTs: RegDFAULT CONC ELEV FLGPOL URBAN ADJ\_U\*

22917

22918

\* SOURCE EMISSION RATE SCALARS WHICH VARY DIURNALLY AND BY DAY OF  
WEEK (HRDOW) \*

22919

22920

22921

SOURCE ID = VOL499 ; SOURCE TYPE = VOLUME :  
HOUR SCALAR HOUR SCALAR HOUR SCALAR HOUR SCALAR HOUR SCALAR HOUR  
SCALAR HOUR SCALAR HOUR SCALAR

22922

-----  
-----

22923

DAY OF WEEK = WEEKDAY

22924

1 .0000E+00 2 .0000E+00 3 .0000E+00 4 .0000E+00 5 .0000E+00 6  
.0000E+00 7 .0000E+00 8 .1000E+01

22925

9 .1000E+01 10 .1000E+01 11 .1000E+01 12 .1000E+01 13 .1000E+01 14  
.1000E+01 15 .1000E+01 16 .0000E+00

22926 17 .0000E+00 18 .0000E+00 19 .0000E+00 20 .0000E+00 21 .0000E+00 22  
.0000E+00 23 .0000E+00 24 .0000E+00

22927 DAY OF WEEK = SATURDAY

22928 1 .0000E+00 2 .0000E+00 3 .0000E+00 4 .0000E+00 5 .0000E+00 6  
.0000E+00 7 .0000E+00 8 .0000E+00

22929 9 .0000E+00 10 .0000E+00 11 .0000E+00 12 .0000E+00 13 .0000E+00 14  
.0000E+00 15 .0000E+00 16 .0000E+00

22930 17 .0000E+00 18 .0000E+00 19 .0000E+00 20 .0000E+00 21 .0000E+00 22  
.0000E+00 23 .0000E+00 24 .0000E+00

22931 DAY OF WEEK = SUNDAY

22932 1 .0000E+00 2 .0000E+00 3 .0000E+00 4 .0000E+00 5 .0000E+00 6  
.0000E+00 7 .0000E+00 8 .0000E+00

22933 9 .0000E+00 10 .0000E+00 11 .0000E+00 12 .0000E+00 13 .0000E+00 14  
.0000E+00 15 .0000E+00 16 .0000E+00

22934 17 .0000E+00 18 .0000E+00 19 .0000E+00 20 .0000E+00 21 .0000E+00 22  
.0000E+00 23 .0000E+00 24 .0000E+00

22935 \*\*\* AERMOD - VERSION 23132 \*\*\* C:\Users\Alyssa  
Barnett\Desktop\HRA\15638\15638-02a Ops\15638-02a Op \*\*\* 08/15/24

22936 \*\*\* AERMET - VERSION 16216 \*\*\*  
\*\*\*

20:32:18

22937

PAGE 513

22938 \*\*\* MODELOPTs: RegDFAULT CONC ELEV FLGPOL URBAN ADJ\_U\*

22939

22940 \* SOURCE EMISSION RATE SCALARS WHICH VARY DIURNALLY AND BY DAY OF  
WEEK (HRDOW) \*

22941

22942 SOURCE ID = VOL500 ; SOURCE TYPE = VOLUME :

22943 HOUR SCALAR HOUR SCALAR HOUR SCALAR HOUR SCALAR HOUR SCALAR HOUR  
SCALAR HOUR SCALAR HOUR SCALAR

22944 - - - - -  
- - - - -

22945 DAY OF WEEK = WEEKDAY

22946 1 .0000E+00 2 .0000E+00 3 .0000E+00 4 .0000E+00 5 .0000E+00 6  
.0000E+00 7 .0000E+00 8 .1000E+01

22947 9 .1000E+01 10 .1000E+01 11 .1000E+01 12 .1000E+01 13 .1000E+01 14  
.1000E+01 15 .1000E+01 16 .0000E+00

22948 17 .0000E+00 18 .0000E+00 19 .0000E+00 20 .0000E+00 21 .0000E+00 22  
.0000E+00 23 .0000E+00 24 .0000E+00

22949 DAY OF WEEK = SATURDAY

22950 1 .0000E+00 2 .0000E+00 3 .0000E+00 4 .0000E+00 5 .0000E+00 6  
.0000E+00 7 .0000E+00 8 .0000E+00

22951 9 .0000E+00 10 .0000E+00 11 .0000E+00 12 .0000E+00 13 .0000E+00 14  
.0000E+00 15 .0000E+00 16 .0000E+00

22952 17 .0000E+00 18 .0000E+00 19 .0000E+00 20 .0000E+00 21 .0000E+00 22  
.0000E+00 23 .0000E+00 24 .0000E+00

22953 DAY OF WEEK = SUNDAY

22954 1 .0000E+00 2 .0000E+00 3 .0000E+00 4 .0000E+00 5 .0000E+00 6  
.0000E+00 7 .0000E+00 8 .0000E+00

22955 9 .0000E+00 10 .0000E+00 11 .0000E+00 12 .0000E+00 13 .0000E+00 14  
.0000E+00 15 .0000E+00 16 .0000E+00

22956 17 .0000E+00 18 .0000E+00 19 .0000E+00 20 .0000E+00 21 .0000E+00 22  
.0000E+00 23 .0000E+00 24 .0000E+00

22957 \*\*\* AERMOD - VERSION 23132 \*\*\* C:\Users\Alyssa  
Barnett\Desktop\HRA\15638\15638-02a Ops\15638-02a Op \*\*\* 08/15/24

22958 \*\*\* AERMET - VERSION 16216 \*\*\*  
\*\*\*

20:32:18

22959

PAGE 514

22960 \*\*\* MODELOPTs: RegDFAULT CONC ELEV FLGPOL URBAN ADJ\_U\*

22961

22962 \* SOURCE EMISSION RATE SCALARS WHICH VARY DIURNALLY AND BY DAY OF  
WEEK (HRDOW) \*

22963

```

22964 SOURCE ID = VOL501 ; SOURCE TYPE = VOLUME :
22965 HOUR SCALAR HOUR SCALAR HOUR SCALAR HOUR SCALAR HOUR SCALAR HOUR
SCALAR HOUR SCALAR HOUR SCALAR
22966 -----
22967 DAY OF WEEK = WEEKDAY
22968 1 .0000E+00 2 .0000E+00 3 .0000E+00 4 .0000E+00 5 .0000E+00 6
.0000E+00 7 .0000E+00 8 .1000E+01
22969 9 .1000E+01 10 .1000E+01 11 .1000E+01 12 .1000E+01 13 .1000E+01 14
.1000E+01 15 .1000E+01 16 .0000E+00
22970 17 .0000E+00 18 .0000E+00 19 .0000E+00 20 .0000E+00 21 .0000E+00 22
.0000E+00 23 .0000E+00 24 .0000E+00
22971 DAY OF WEEK = SATURDAY
22972 1 .0000E+00 2 .0000E+00 3 .0000E+00 4 .0000E+00 5 .0000E+00 6
.0000E+00 7 .0000E+00 8 .0000E+00
22973 9 .0000E+00 10 .0000E+00 11 .0000E+00 12 .0000E+00 13 .0000E+00 14
.0000E+00 15 .0000E+00 16 .0000E+00
22974 17 .0000E+00 18 .0000E+00 19 .0000E+00 20 .0000E+00 21 .0000E+00 22
.0000E+00 23 .0000E+00 24 .0000E+00
22975 DAY OF WEEK = SUNDAY
22976 1 .0000E+00 2 .0000E+00 3 .0000E+00 4 .0000E+00 5 .0000E+00 6
.0000E+00 7 .0000E+00 8 .0000E+00
22977 9 .0000E+00 10 .0000E+00 11 .0000E+00 12 .0000E+00 13 .0000E+00 14
.0000E+00 15 .0000E+00 16 .0000E+00
22978 17 .0000E+00 18 .0000E+00 19 .0000E+00 20 .0000E+00 21 .0000E+00 22
.0000E+00 23 .0000E+00 24 .0000E+00
22979 *** AERMOD - VERSION 23132 *** *** C:\Users\Alyssa
Barnett\Desktop\HRA\15638\15638-02a Ops\15638-02a Op *** 08/15/24
22980 *** AERMET - VERSION 16216 ***
*** ***
20:32:18
22981
PAGE 515
22982 *** MODELOPTs: RegDFAULT CONC ELEV FLGPOL URBAN ADJ_U*
22983
22984 * SOURCE EMISSION RATE SCALARS WHICH VARY DIURNALLY AND BY DAY OF
WEEK (HRDOW) *
22985
22986 SOURCE ID = VOL502 ; SOURCE TYPE = VOLUME :
22987 HOUR SCALAR HOUR SCALAR HOUR SCALAR HOUR SCALAR HOUR SCALAR HOUR
SCALAR HOUR SCALAR HOUR SCALAR
22988 -----
22989 DAY OF WEEK = WEEKDAY
22990 1 .0000E+00 2 .0000E+00 3 .0000E+00 4 .0000E+00 5 .0000E+00 6
.0000E+00 7 .0000E+00 8 .1000E+01
22991 9 .1000E+01 10 .1000E+01 11 .1000E+01 12 .1000E+01 13 .1000E+01 14
.1000E+01 15 .1000E+01 16 .0000E+00
22992 17 .0000E+00 18 .0000E+00 19 .0000E+00 20 .0000E+00 21 .0000E+00 22
.0000E+00 23 .0000E+00 24 .0000E+00
22993 DAY OF WEEK = SATURDAY
22994 1 .0000E+00 2 .0000E+00 3 .0000E+00 4 .0000E+00 5 .0000E+00 6
.0000E+00 7 .0000E+00 8 .0000E+00
22995 9 .0000E+00 10 .0000E+00 11 .0000E+00 12 .0000E+00 13 .0000E+00 14
.0000E+00 15 .0000E+00 16 .0000E+00
22996 17 .0000E+00 18 .0000E+00 19 .0000E+00 20 .0000E+00 21 .0000E+00 22
.0000E+00 23 .0000E+00 24 .0000E+00
22997 DAY OF WEEK = SUNDAY
22998 1 .0000E+00 2 .0000E+00 3 .0000E+00 4 .0000E+00 5 .0000E+00 6
.0000E+00 7 .0000E+00 8 .0000E+00
22999 9 .0000E+00 10 .0000E+00 11 .0000E+00 12 .0000E+00 13 .0000E+00 14
.0000E+00 15 .0000E+00 16 .0000E+00
23000 17 .0000E+00 18 .0000E+00 19 .0000E+00 20 .0000E+00 21 .0000E+00 22
.0000E+00 23 .0000E+00 24 .0000E+00
23001 *** AERMOD - VERSION 23132 *** *** C:\Users\Alyssa
Barnett\Desktop\HRA\15638\15638-02a Ops\15638-02a Op *** 08/15/24

```

23002 \*\*\* AERMET - VERSION 16216 \*\*\*

\*\*\*

\*\*\*

20:32:18

23003

PAGE 516

23004 \*\*\* MODELOPTs: RegDFAULT CONC ELEV FLGPOL URBAN ADJ\_U\*

23005

23006 \* SOURCE EMISSION RATE SCALARS WHICH VARY DIURNALLY AND BY DAY OF WEEK (HRDOW) \*

23007

23008 SOURCE ID = VOL503 ; SOURCE TYPE = VOLUME :

23009 HOUR SCALAR HOUR SCALAR HOUR SCALAR HOUR SCALAR HOUR SCALAR HOUR SCALAR HOUR  
23010 SCALAR HOUR SCALAR HOUR SCALAR

23010

23011 DAY OF WEEK = WEEKDAY

23012 1 .0000E+00 2 .0000E+00 3 .0000E+00 4 .0000E+00 5 .0000E+00 6  
.0000E+00 7 .0000E+00 8 .1000E+01

23013 9 .1000E+01 10 .1000E+01 11 .1000E+01 12 .1000E+01 13 .1000E+01 14  
.1000E+01 15 .1000E+01 16 .0000E+00

23014 17 .0000E+00 18 .0000E+00 19 .0000E+00 20 .0000E+00 21 .0000E+00 22  
.0000E+00 23 .0000E+00 24 .0000E+00

23015 DAY OF WEEK = SATURDAY

23016 1 .0000E+00 2 .0000E+00 3 .0000E+00 4 .0000E+00 5 .0000E+00 6  
.0000E+00 7 .0000E+00 8 .0000E+00

23017 9 .0000E+00 10 .0000E+00 11 .0000E+00 12 .0000E+00 13 .0000E+00 14  
.0000E+00 15 .0000E+00 16 .0000E+00

23018 17 .0000E+00 18 .0000E+00 19 .0000E+00 20 .0000E+00 21 .0000E+00 22  
.0000E+00 23 .0000E+00 24 .0000E+00

23019 DAY OF WEEK = SUNDAY

23020 1 .0000E+00 2 .0000E+00 3 .0000E+00 4 .0000E+00 5 .0000E+00 6  
.0000E+00 7 .0000E+00 8 .0000E+00

23021 9 .0000E+00 10 .0000E+00 11 .0000E+00 12 .0000E+00 13 .0000E+00 14  
.0000E+00 15 .0000E+00 16 .0000E+00

23022 17 .0000E+00 18 .0000E+00 19 .0000E+00 20 .0000E+00 21 .0000E+00 22  
.0000E+00 23 .0000E+00 24 .0000E+00

23023 \*\*\* AERMOD - VERSION 23132 \*\*\* C:\Users\Alyssa

Barnett\Desktop\HRA\15638\15638-02a Ops\15638-02a Op \*\*\* 08/15/24

23024 \*\*\* AERMET - VERSION 16216 \*\*\*

\*\*\*

\*\*\*

20:32:18

23025

PAGE 517

23026 \*\*\* MODELOPTs: RegDFAULT CONC ELEV FLGPOL URBAN ADJ\_U\*

23027

23028 \* SOURCE EMISSION RATE SCALARS WHICH VARY DIURNALLY AND BY DAY OF WEEK (HRDOW) \*

23029

23030 SOURCE ID = VOL504 ; SOURCE TYPE = VOLUME :

23031 HOUR SCALAR HOUR SCALAR HOUR SCALAR HOUR SCALAR HOUR SCALAR HOUR SCALAR HOUR  
23032 SCALAR HOUR SCALAR HOUR SCALAR

23032

23033 DAY OF WEEK = WEEKDAY

23034 1 .0000E+00 2 .0000E+00 3 .0000E+00 4 .0000E+00 5 .0000E+00 6  
.0000E+00 7 .0000E+00 8 .1000E+01

23035 9 .1000E+01 10 .1000E+01 11 .1000E+01 12 .1000E+01 13 .1000E+01 14  
.1000E+01 15 .1000E+01 16 .0000E+00

23036 17 .0000E+00 18 .0000E+00 19 .0000E+00 20 .0000E+00 21 .0000E+00 22  
.0000E+00 23 .0000E+00 24 .0000E+00

23037 DAY OF WEEK = SATURDAY

23038 1 .0000E+00 2 .0000E+00 3 .0000E+00 4 .0000E+00 5 .0000E+00 6  
.0000E+00 7 .0000E+00 8 .0000E+00

23039 9 .0000E+00 10 .0000E+00 11 .0000E+00 12 .0000E+00 13 .0000E+00 14  
.0000E+00 15 .0000E+00 16 .0000E+00

23040 17 .0000E+00 18 .0000E+00 19 .0000E+00 20 .0000E+00 21 .0000E+00 22  
.0000E+00



.0000E+00 23 .0000E+00 24 .0000E+00  
23041 DAY OF WEEK = SUNDAY  
23042 1 .0000E+00 2 .0000E+00 3 .0000E+00 4 .0000E+00 5 .0000E+00 6  
.0000E+00 7 .0000E+00 8 .0000E+00  
23043 9 .0000E+00 10 .0000E+00 11 .0000E+00 12 .0000E+00 13 .0000E+00 14  
.0000E+00 15 .0000E+00 16 .0000E+00  
23044 17 .0000E+00 18 .0000E+00 19 .0000E+00 20 .0000E+00 21 .0000E+00 22  
.0000E+00 23 .0000E+00 24 .0000E+00

23045 \*\*\* AERMOD - VERSION 23132 \*\*\* \*\*\* C:\Users\Alyssa  
Barnett\Desktop\HRA\15638\15638-02a Ops\15638-02a Op \*\*\* 08/15/24

23046 \*\*\* AERMET - VERSION 16216 \*\*\*  
\*\*\* \*\*\*  
20:32:18

23047 PAGE 518  
23048 \*\*\* MODELOPTs: RegDFAULT CONC ELEV FLGPOL URBAN ADJ\_U\*  
23049

23050 \* SOURCE EMISSION RATE SCALARS WHICH VARY DIURNALLY AND BY DAY OF  
WEEK (HRDOW) \*  
23051

23052 SOURCE ID = VOL505 ; SOURCE TYPE = VOLUME :  
23053 HOUR SCALAR HOUR SCALAR HOUR SCALAR HOUR SCALAR HOUR SCALAR HOUR  
SCALAR HOUR SCALAR HOUR SCALAR  
23054 - - - - -

23055 DAY OF WEEK = WEEKDAY

23056 1 .0000E+00 2 .0000E+00 3 .0000E+00 4 .0000E+00 5 .0000E+00 6  
.0000E+00 7 .0000E+00 8 .1000E+01  
23057 9 .1000E+01 10 .1000E+01 11 .1000E+01 12 .1000E+01 13 .1000E+01 14  
.1000E+01 15 .1000E+01 16 .0000E+00  
23058 17 .0000E+00 18 .0000E+00 19 .0000E+00 20 .0000E+00 21 .0000E+00 22  
.0000E+00 23 .0000E+00 24 .0000E+00

23059 DAY OF WEEK = SATURDAY  
23060 1 .0000E+00 2 .0000E+00 3 .0000E+00 4 .0000E+00 5 .0000E+00 6  
.0000E+00 7 .0000E+00 8 .0000E+00  
23061 9 .0000E+00 10 .0000E+00 11 .0000E+00 12 .0000E+00 13 .0000E+00 14  
.0000E+00 15 .0000E+00 16 .0000E+00  
23062 17 .0000E+00 18 .0000E+00 19 .0000E+00 20 .0000E+00 21 .0000E+00 22  
.0000E+00 23 .0000E+00 24 .0000E+00

23063 DAY OF WEEK = SUNDAY  
23064 1 .0000E+00 2 .0000E+00 3 .0000E+00 4 .0000E+00 5 .0000E+00 6  
.0000E+00 7 .0000E+00 8 .0000E+00  
23065 9 .0000E+00 10 .0000E+00 11 .0000E+00 12 .0000E+00 13 .0000E+00 14  
.0000E+00 15 .0000E+00 16 .0000E+00  
23066 17 .0000E+00 18 .0000E+00 19 .0000E+00 20 .0000E+00 21 .0000E+00 22  
.0000E+00 23 .0000E+00 24 .0000E+00

23067 \*\*\* AERMOD - VERSION 23132 \*\*\* \*\*\* C:\Users\Alyssa  
Barnett\Desktop\HRA\15638\15638-02a Ops\15638-02a Op \*\*\* 08/15/24

23068 \*\*\* AERMET - VERSION 16216 \*\*\*  
\*\*\* \*\*\*  
20:32:18

23069 PAGE 519  
23070 \*\*\* MODELOPTs: RegDFAULT CONC ELEV FLGPOL URBAN ADJ\_U\*  
23071

23072 \* SOURCE EMISSION RATE SCALARS WHICH VARY DIURNALLY AND BY DAY OF  
WEEK (HRDOW) \*  
23073

23074 SOURCE ID = VOL506 ; SOURCE TYPE = VOLUME :  
23075 HOUR SCALAR HOUR SCALAR HOUR SCALAR HOUR SCALAR HOUR SCALAR HOUR  
SCALAR HOUR SCALAR HOUR SCALAR  
23076 - - - - -

23077 DAY OF WEEK = WEEKDAY

23078 1 .0000E+00 2 .0000E+00 3 .0000E+00 4 .0000E+00 5 .0000E+00 6  
.0000E+00 7 .0000E+00 8 .1000E+01

23079 9 .1000E+01 10 .1000E+01 11 .1000E+01 12 .1000E+01 13 .1000E+01 14  
.1000E+01 15 .1000E+01 16 .0000E+00  
23080 17 .0000E+00 18 .0000E+00 19 .0000E+00 20 .0000E+00 21 .0000E+00 22  
.0000E+00 23 .0000E+00 24 .0000E+00

DAY OF WEEK = SATURDAY

23081 1 .0000E+00 2 .0000E+00 3 .0000E+00 4 .0000E+00 5 .0000E+00 6  
.0000E+00 7 .0000E+00 8 .0000E+00  
23083 9 .0000E+00 10 .0000E+00 11 .0000E+00 12 .0000E+00 13 .0000E+00 14  
.0000E+00 15 .0000E+00 16 .0000E+00

23084 17 .0000E+00 18 .0000E+00 19 .0000E+00 20 .0000E+00 21 .0000E+00 22  
.0000E+00 23 .0000E+00 24 .0000E+00

DAY OF WEEK = SUNDAY

23085 1 .0000E+00 2 .0000E+00 3 .0000E+00 4 .0000E+00 5 .0000E+00 6  
.0000E+00 7 .0000E+00 8 .0000E+00  
23087 9 .0000E+00 10 .0000E+00 11 .0000E+00 12 .0000E+00 13 .0000E+00 14  
.0000E+00 15 .0000E+00 16 .0000E+00

23088 17 .0000E+00 18 .0000E+00 19 .0000E+00 20 .0000E+00 21 .0000E+00 22  
.0000E+00 23 .0000E+00 24 .0000E+00

23089 \*\*\* AERMOD - VERSION 23132 \*\*\* C:\Users\Alyssa  
Barnett\Desktop\HRA\15638\15638-02a Ops\15638-02a Op \*\*\* 08/15/24

23090 \*\*\* AERMET - VERSION 16216 \*\*\*  
\*\*\*

20:32:18

23091

PAGE 520

23092 \*\*\* MODELOPTs: RegDFAULT CONC ELEV FLGPOL URBAN ADJ\_U\*

23093

23094 \* SOURCE EMISSION RATE SCALARS WHICH VARY DIURNALLY AND BY DAY OF  
WEEK (HRDOW) \*

23095

23096 SOURCE ID = VOL507 ; SOURCE TYPE = VOLUME :  
23097 HOUR SCALAR HOUR SCALAR HOUR SCALAR HOUR SCALAR HOUR SCALAR HOUR  
SCALAR HOUR SCALAR HOUR SCALAR

23098 - - - - -

DAY OF WEEK = WEEKDAY

23099 1 .0000E+00 2 .0000E+00 3 .0000E+00 4 .0000E+00 5 .0000E+00 6  
.0000E+00 7 .0000E+00 8 .1000E+01  
23101 9 .1000E+01 10 .1000E+01 11 .1000E+01 12 .1000E+01 13 .1000E+01 14  
.1000E+01 15 .1000E+01 16 .0000E+00

23102 17 .0000E+00 18 .0000E+00 19 .0000E+00 20 .0000E+00 21 .0000E+00 22  
.0000E+00 23 .0000E+00 24 .0000E+00

DAY OF WEEK = SATURDAY

23103 1 .0000E+00 2 .0000E+00 3 .0000E+00 4 .0000E+00 5 .0000E+00 6  
.0000E+00 7 .0000E+00 8 .0000E+00  
23105 9 .0000E+00 10 .0000E+00 11 .0000E+00 12 .0000E+00 13 .0000E+00 14  
.0000E+00 15 .0000E+00 16 .0000E+00

23106 17 .0000E+00 18 .0000E+00 19 .0000E+00 20 .0000E+00 21 .0000E+00 22  
.0000E+00 23 .0000E+00 24 .0000E+00

DAY OF WEEK = SUNDAY

23107 1 .0000E+00 2 .0000E+00 3 .0000E+00 4 .0000E+00 5 .0000E+00 6  
.0000E+00 7 .0000E+00 8 .0000E+00  
23109 9 .0000E+00 10 .0000E+00 11 .0000E+00 12 .0000E+00 13 .0000E+00 14  
.0000E+00 15 .0000E+00 16 .0000E+00

23110 17 .0000E+00 18 .0000E+00 19 .0000E+00 20 .0000E+00 21 .0000E+00 22  
.0000E+00 23 .0000E+00 24 .0000E+00

23111 \*\*\* AERMOD - VERSION 23132 \*\*\* C:\Users\Alyssa  
Barnett\Desktop\HRA\15638\15638-02a Ops\15638-02a Op \*\*\* 08/15/24

23112 \*\*\* AERMET - VERSION 16216 \*\*\*  
\*\*\*

20:32:18

23113

PAGE 521

23114 \*\*\* MODELOPTs: RegDFAULT CONC ELEV FLGPOL URBAN ADJ\_U\*

23115

23116 \* SOURCE EMISSION RATE SCALARS WHICH VARY DIURNALLY AND BY DAY OF

WEEK (HRDOW) \*

```

23117
23118 SOURCE ID = VOL508 ; SOURCE TYPE = VOLUME :
23119 HOUR SCALAR HOUR SCALAR HOUR SCALAR HOUR SCALAR HOUR SCALAR HOUR
      SCALAR HOUR SCALAR HOUR SCALAR
23120 -----
23121 DAY OF WEEK = WEEKDAY
23122 1 .0000E+00 2 .0000E+00 3 .0000E+00 4 .0000E+00 5 .0000E+00 6
      .0000E+00 7 .0000E+00 8 .1000E+01
23123 9 .1000E+01 10 .1000E+01 11 .1000E+01 12 .1000E+01 13 .1000E+01 14
      .1000E+01 15 .1000E+01 16 .0000E+00
23124 17 .0000E+00 18 .0000E+00 19 .0000E+00 20 .0000E+00 21 .0000E+00 22
      .0000E+00 23 .0000E+00 24 .0000E+00
23125 DAY OF WEEK = SATURDAY
23126 1 .0000E+00 2 .0000E+00 3 .0000E+00 4 .0000E+00 5 .0000E+00 6
      .0000E+00 7 .0000E+00 8 .0000E+00
23127 9 .0000E+00 10 .0000E+00 11 .0000E+00 12 .0000E+00 13 .0000E+00 14
      .0000E+00 15 .0000E+00 16 .0000E+00
23128 17 .0000E+00 18 .0000E+00 19 .0000E+00 20 .0000E+00 21 .0000E+00 22
      .0000E+00 23 .0000E+00 24 .0000E+00
23129 DAY OF WEEK = SUNDAY
23130 1 .0000E+00 2 .0000E+00 3 .0000E+00 4 .0000E+00 5 .0000E+00 6
      .0000E+00 7 .0000E+00 8 .0000E+00
23131 9 .0000E+00 10 .0000E+00 11 .0000E+00 12 .0000E+00 13 .0000E+00 14
      .0000E+00 15 .0000E+00 16 .0000E+00
23132 17 .0000E+00 18 .0000E+00 19 .0000E+00 20 .0000E+00 21 .0000E+00 22
      .0000E+00 23 .0000E+00 24 .0000E+00
23133 *** AERMOD - VERSION 23132 *** *** C:\Users\Alyssa
Barnett\Desktop\HRA\15638\15638-02a Ops\15638-02a Op *** 08/15/24
23134 *** AERMET - VERSION 16216 ***
***
20:32:18
23135
                PAGE 522
23136 *** MODELOPTs: RegDFAULT CONC ELEV FLGPOL URBAN ADJ_U*
23137
23138 * SOURCE EMISSION RATE SCALARS WHICH VARY DIURNALLY AND BY DAY OF
      WEEK (HRDOW) *
23139
23140 SOURCE ID = VOL508 ; SOURCE TYPE = VOLUME :
23141 HOUR SCALAR HOUR SCALAR HOUR SCALAR HOUR SCALAR HOUR SCALAR HOUR
      SCALAR HOUR SCALAR HOUR SCALAR
23142 -----
23143 DAY OF WEEK = WEEKDAY
23144 1 .0000E+00 2 .0000E+00 3 .0000E+00 4 .0000E+00 5 .0000E+00 6
      .0000E+00 7 .0000E+00 8 .1000E+01
23145 9 .1000E+01 10 .1000E+01 11 .1000E+01 12 .1000E+01 13 .1000E+01 14
      .1000E+01 15 .1000E+01 16 .0000E+00
23146 17 .0000E+00 18 .0000E+00 19 .0000E+00 20 .0000E+00 21 .0000E+00 22
      .0000E+00 23 .0000E+00 24 .0000E+00
23147 DAY OF WEEK = SATURDAY
23148 1 .0000E+00 2 .0000E+00 3 .0000E+00 4 .0000E+00 5 .0000E+00 6
      .0000E+00 7 .0000E+00 8 .0000E+00
23149 9 .0000E+00 10 .0000E+00 11 .0000E+00 12 .0000E+00 13 .0000E+00 14
      .0000E+00 15 .0000E+00 16 .0000E+00
23150 17 .0000E+00 18 .0000E+00 19 .0000E+00 20 .0000E+00 21 .0000E+00 22
      .0000E+00 23 .0000E+00 24 .0000E+00
23151 DAY OF WEEK = SUNDAY
23152 1 .0000E+00 2 .0000E+00 3 .0000E+00 4 .0000E+00 5 .0000E+00 6
      .0000E+00 7 .0000E+00 8 .0000E+00
23153 9 .0000E+00 10 .0000E+00 11 .0000E+00 12 .0000E+00 13 .0000E+00 14
      .0000E+00 15 .0000E+00 16 .0000E+00
23154 17 .0000E+00 18 .0000E+00 19 .0000E+00 20 .0000E+00 21 .0000E+00 22
      .0000E+00 23 .0000E+00 24 .0000E+00

```

23155 \*\*\* AERMOD - VERSION 23132 \*\*\* C:\Users\Alyssa  
Barnett\Desktop\HRA\15638\15638-02a Ops\15638-02a Op \*\*\* 08/15/24

23156 \*\*\* AERMET - VERSION 16216 \*\*\*  
\*\*\*

20:32:18

23157

PAGE 523

23158 \*\*\* MODELOPTs: RegDFAULT CONC ELEV FLGPOL URBAN ADJ\_U\*

23159

23160 \* SOURCE EMISSION RATE SCALARS WHICH VARY DIURNALLY AND BY DAY OF  
WEEK (HRDOW) \*

23161

23162 SOURCE ID = VOL510 ; SOURCE TYPE = VOLUME :

23163 HOUR SCALAR HOUR SCALAR HOUR SCALAR HOUR SCALAR HOUR SCALAR HOUR  
SCALAR HOUR SCALAR HOUR SCALAR

23164 -----

23165 DAY OF WEEK = WEEKDAY

23166 1 .0000E+00 2 .0000E+00 3 .0000E+00 4 .0000E+00 5 .0000E+00 6  
.0000E+00 7 .0000E+00 8 .1000E+01

23167 9 .1000E+01 10 .1000E+01 11 .1000E+01 12 .1000E+01 13 .1000E+01 14  
.1000E+01 15 .1000E+01 16 .0000E+00

23168 17 .0000E+00 18 .0000E+00 19 .0000E+00 20 .0000E+00 21 .0000E+00 22  
.0000E+00 23 .0000E+00 24 .0000E+00

23169 DAY OF WEEK = SATURDAY

23170 1 .0000E+00 2 .0000E+00 3 .0000E+00 4 .0000E+00 5 .0000E+00 6  
.0000E+00 7 .0000E+00 8 .0000E+00

23171 9 .0000E+00 10 .0000E+00 11 .0000E+00 12 .0000E+00 13 .0000E+00 14  
.0000E+00 15 .0000E+00 16 .0000E+00

23172 17 .0000E+00 18 .0000E+00 19 .0000E+00 20 .0000E+00 21 .0000E+00 22  
.0000E+00 23 .0000E+00 24 .0000E+00

23173 DAY OF WEEK = SUNDAY

23174 1 .0000E+00 2 .0000E+00 3 .0000E+00 4 .0000E+00 5 .0000E+00 6  
.0000E+00 7 .0000E+00 8 .0000E+00

23175 9 .0000E+00 10 .0000E+00 11 .0000E+00 12 .0000E+00 13 .0000E+00 14  
.0000E+00 15 .0000E+00 16 .0000E+00

23176 17 .0000E+00 18 .0000E+00 19 .0000E+00 20 .0000E+00 21 .0000E+00 22  
.0000E+00 23 .0000E+00 24 .0000E+00

23177 \*\*\* AERMOD - VERSION 23132 \*\*\* C:\Users\Alyssa  
Barnett\Desktop\HRA\15638\15638-02a Ops\15638-02a Op \*\*\* 08/15/24

23178 \*\*\* AERMET - VERSION 16216 \*\*\*  
\*\*\*

20:32:18

23179

PAGE 524

23180 \*\*\* MODELOPTs: RegDFAULT CONC ELEV FLGPOL URBAN ADJ\_U\*

23181

23182 \* SOURCE EMISSION RATE SCALARS WHICH VARY DIURNALLY AND BY DAY OF  
WEEK (HRDOW) \*

23183

23184 SOURCE ID = VOL511 ; SOURCE TYPE = VOLUME :

23185 HOUR SCALAR HOUR SCALAR HOUR SCALAR HOUR SCALAR HOUR SCALAR HOUR  
SCALAR HOUR SCALAR HOUR SCALAR

23186 -----

23187 DAY OF WEEK = WEEKDAY

23188 1 .0000E+00 2 .0000E+00 3 .0000E+00 4 .0000E+00 5 .0000E+00 6  
.0000E+00 7 .0000E+00 8 .1000E+01

23189 9 .1000E+01 10 .1000E+01 11 .1000E+01 12 .1000E+01 13 .1000E+01 14  
.1000E+01 15 .1000E+01 16 .0000E+00

23190 17 .0000E+00 18 .0000E+00 19 .0000E+00 20 .0000E+00 21 .0000E+00 22  
.0000E+00 23 .0000E+00 24 .0000E+00

23191 DAY OF WEEK = SATURDAY

23192 1 .0000E+00 2 .0000E+00 3 .0000E+00 4 .0000E+00 5 .0000E+00 6  
.0000E+00 7 .0000E+00 8 .0000E+00

23193 9 .0000E+00 10 .0000E+00 11 .0000E+00 12 .0000E+00 13 .0000E+00 14

.0000E+00 15 .0000E+00 16 .0000E+00  
23194 17 .0000E+00 18 .0000E+00 19 .0000E+00 20 .0000E+00 21 .0000E+00 22  
.0000E+00 23 .0000E+00 24 .0000E+00

23195 DAY OF WEEK = SUNDAY  
23196 1 .0000E+00 2 .0000E+00 3 .0000E+00 4 .0000E+00 5 .0000E+00 6  
.0000E+00 7 .0000E+00 8 .0000E+00

23197 9 .0000E+00 10 .0000E+00 11 .0000E+00 12 .0000E+00 13 .0000E+00 14  
.0000E+00 15 .0000E+00 16 .0000E+00

23198 17 .0000E+00 18 .0000E+00 19 .0000E+00 20 .0000E+00 21 .0000E+00 22  
.0000E+00 23 .0000E+00 24 .0000E+00

23199 \*\*\* AERMOD - VERSION 23132 \*\*\* \*\*\* C:\Users\Alyssa  
Barnett\Desktop\HRA\15638\15638-02a Ops\15638-02a Op \*\*\* 08/15/24

23200 \*\*\* AERMET - VERSION 16216 \*\*\*  
\*\*\* \*\*\*  
20:32:18

23201 PAGE 525

23202 \*\*\* MODELOPTs: RegDFAULT CONC ELEV FLGPOL URBAN ADJ\_U\*

23203  
23204 \* SOURCE EMISSION RATE SCALARS WHICH VARY DIURNALLY AND BY DAY OF  
WEEK (HRDOW) \*

23205  
23206 SOURCE ID = VOL512 ; SOURCE TYPE = VOLUME :  
23207 HOUR SCALAR HOUR SCALAR HOUR SCALAR HOUR SCALAR HOUR SCALAR HOUR  
SCALAR HOUR SCALAR HOUR SCALAR

23208 - - - - -  
- - - - -

23209 DAY OF WEEK = WEEKDAY  
23210 1 .0000E+00 2 .0000E+00 3 .0000E+00 4 .0000E+00 5 .0000E+00 6  
.0000E+00 7 .0000E+00 8 .1000E+01

23211 9 .1000E+01 10 .1000E+01 11 .1000E+01 12 .1000E+01 13 .1000E+01 14  
.1000E+01 15 .1000E+01 16 .0000E+00

23212 17 .0000E+00 18 .0000E+00 19 .0000E+00 20 .0000E+00 21 .0000E+00 22  
.0000E+00 23 .0000E+00 24 .0000E+00

23213 DAY OF WEEK = SATURDAY  
23214 1 .0000E+00 2 .0000E+00 3 .0000E+00 4 .0000E+00 5 .0000E+00 6  
.0000E+00 7 .0000E+00 8 .0000E+00

23215 9 .0000E+00 10 .0000E+00 11 .0000E+00 12 .0000E+00 13 .0000E+00 14  
.0000E+00 15 .0000E+00 16 .0000E+00

23216 17 .0000E+00 18 .0000E+00 19 .0000E+00 20 .0000E+00 21 .0000E+00 22  
.0000E+00 23 .0000E+00 24 .0000E+00

23217 DAY OF WEEK = SUNDAY  
23218 1 .0000E+00 2 .0000E+00 3 .0000E+00 4 .0000E+00 5 .0000E+00 6  
.0000E+00 7 .0000E+00 8 .0000E+00

23219 9 .0000E+00 10 .0000E+00 11 .0000E+00 12 .0000E+00 13 .0000E+00 14  
.0000E+00 15 .0000E+00 16 .0000E+00

23220 17 .0000E+00 18 .0000E+00 19 .0000E+00 20 .0000E+00 21 .0000E+00 22  
.0000E+00 23 .0000E+00 24 .0000E+00

23221 \*\*\* AERMOD - VERSION 23132 \*\*\* \*\*\* C:\Users\Alyssa  
Barnett\Desktop\HRA\15638\15638-02a Ops\15638-02a Op \*\*\* 08/15/24

23222 \*\*\* AERMET - VERSION 16216 \*\*\*  
\*\*\* \*\*\*  
20:32:18

23223 PAGE 526

23224 \*\*\* MODELOPTs: RegDFAULT CONC ELEV FLGPOL URBAN ADJ\_U\*

23225  
23226 \* SOURCE EMISSION RATE SCALARS WHICH VARY DIURNALLY AND BY DAY OF  
WEEK (HRDOW) \*

23227  
23228 SOURCE ID = VOL513 ; SOURCE TYPE = VOLUME :  
23229 HOUR SCALAR HOUR SCALAR HOUR SCALAR HOUR SCALAR HOUR SCALAR HOUR  
SCALAR HOUR SCALAR HOUR SCALAR

23230 - - - - -  
- - - - -

23231 DAY OF WEEK = WEEKDAY

23232 1 .0000E+00 2 .0000E+00 3 .0000E+00 4 .0000E+00 5 .0000E+00 6  
.0000E+00 7 .0000E+00 8 .1000E+01  
23233 9 .1000E+01 10 .1000E+01 11 .1000E+01 12 .1000E+01 13 .1000E+01 14  
.1000E+01 15 .1000E+01 16 .0000E+00  
23234 17 .0000E+00 18 .0000E+00 19 .0000E+00 20 .0000E+00 21 .0000E+00 22  
.0000E+00 23 .0000E+00 24 .0000E+00

DAY OF WEEK = SATURDAY

23236 1 .0000E+00 2 .0000E+00 3 .0000E+00 4 .0000E+00 5 .0000E+00 6  
.0000E+00 7 .0000E+00 8 .0000E+00  
23237 9 .0000E+00 10 .0000E+00 11 .0000E+00 12 .0000E+00 13 .0000E+00 14  
.0000E+00 15 .0000E+00 16 .0000E+00  
23238 17 .0000E+00 18 .0000E+00 19 .0000E+00 20 .0000E+00 21 .0000E+00 22  
.0000E+00 23 .0000E+00 24 .0000E+00

DAY OF WEEK = SUNDAY

23240 1 .0000E+00 2 .0000E+00 3 .0000E+00 4 .0000E+00 5 .0000E+00 6  
.0000E+00 7 .0000E+00 8 .0000E+00  
23241 9 .0000E+00 10 .0000E+00 11 .0000E+00 12 .0000E+00 13 .0000E+00 14  
.0000E+00 15 .0000E+00 16 .0000E+00  
23242 17 .0000E+00 18 .0000E+00 19 .0000E+00 20 .0000E+00 21 .0000E+00 22  
.0000E+00 23 .0000E+00 24 .0000E+00

23243 \*\*\* AERMOD - VERSION 23132 \*\*\* C:\Users\Alyssa  
Barnett\Desktop\HRA\15638\15638-02a Ops\15638-02a Op \*\*\* 08/15/24

23244 \*\*\* AERMET - VERSION 16216 \*\*\*  
\*\*\*  
20:32:18

23245 PAGE 527

23246 \*\*\* MODELOPTs: RegDFAULT CONC ELEV FLGPOL URBAN ADJ\_U\*  
23247  
23248 \* SOURCE EMISSION RATE SCALARS WHICH VARY DIURNALLY AND BY DAY OF  
WEEK (HRDOW) \*

23249 SOURCE ID = VOL514 ; SOURCE TYPE = VOLUME :  
23250 HOUR SCALAR HOUR SCALAR HOUR SCALAR HOUR SCALAR HOUR SCALAR HOUR  
23251 SCALAR HOUR SCALAR HOUR SCALAR  
23252 - - - - -

DAY OF WEEK = WEEKDAY

23253 1 .0000E+00 2 .0000E+00 3 .0000E+00 4 .0000E+00 5 .0000E+00 6  
.0000E+00 7 .0000E+00 8 .1000E+01  
23255 9 .1000E+01 10 .1000E+01 11 .1000E+01 12 .1000E+01 13 .1000E+01 14  
.1000E+01 15 .1000E+01 16 .0000E+00  
23256 17 .0000E+00 18 .0000E+00 19 .0000E+00 20 .0000E+00 21 .0000E+00 22  
.0000E+00 23 .0000E+00 24 .0000E+00

DAY OF WEEK = SATURDAY

23257 1 .0000E+00 2 .0000E+00 3 .0000E+00 4 .0000E+00 5 .0000E+00 6  
.0000E+00 7 .0000E+00 8 .0000E+00  
23259 9 .0000E+00 10 .0000E+00 11 .0000E+00 12 .0000E+00 13 .0000E+00 14  
.0000E+00 15 .0000E+00 16 .0000E+00  
23260 17 .0000E+00 18 .0000E+00 19 .0000E+00 20 .0000E+00 21 .0000E+00 22  
.0000E+00 23 .0000E+00 24 .0000E+00

DAY OF WEEK = SUNDAY

23261 1 .0000E+00 2 .0000E+00 3 .0000E+00 4 .0000E+00 5 .0000E+00 6  
.0000E+00 7 .0000E+00 8 .0000E+00  
23263 9 .0000E+00 10 .0000E+00 11 .0000E+00 12 .0000E+00 13 .0000E+00 14  
.0000E+00 15 .0000E+00 16 .0000E+00  
23264 17 .0000E+00 18 .0000E+00 19 .0000E+00 20 .0000E+00 21 .0000E+00 22  
.0000E+00 23 .0000E+00 24 .0000E+00

23265 \*\*\* AERMOD - VERSION 23132 \*\*\* C:\Users\Alyssa  
Barnett\Desktop\HRA\15638\15638-02a Ops\15638-02a Op \*\*\* 08/15/24

23266 \*\*\* AERMET - VERSION 16216 \*\*\*  
\*\*\*  
20:32:18

23267 PAGE 528

23268 \*\*\* MODELOPTs: RegDFAULT CONC ELEV FLGPOL URBAN ADJ\_U\*

23269

23270

\* SOURCE EMISSION RATE SCALARS WHICH VARY DIURNALLY AND BY DAY OF WEEK (HRDOW) \*

23271

23272

SOURCE ID = VOL515 ; SOURCE TYPE = VOLUME :

23273

HRDOW SCALAR HOUR SCALAR HOUR SCALAR HOUR SCALAR HOUR SCALAR HOUR SCALAR HOUR

23274

-----

23275

DAY OF WEEK = WEEKDAY

23276

1 .0000E+00 2 .0000E+00 3 .0000E+00 4 .0000E+00 5 .0000E+00 6 .0000E+00 7 .0000E+00 8 .1000E+01

23277

9 .1000E+01 10 .1000E+01 11 .1000E+01 12 .1000E+01 13 .1000E+01 14 .1000E+01 15 .1000E+01 16 .0000E+00

23278

17 .0000E+00 18 .0000E+00 19 .0000E+00 20 .0000E+00 21 .0000E+00 22 .0000E+00 23 .0000E+00 24 .0000E+00

23279

DAY OF WEEK = SATURDAY

23280

1 .0000E+00 2 .0000E+00 3 .0000E+00 4 .0000E+00 5 .0000E+00 6 .0000E+00 7 .0000E+00 8 .0000E+00

23281

9 .0000E+00 10 .0000E+00 11 .0000E+00 12 .0000E+00 13 .0000E+00 14 .0000E+00 15 .0000E+00 16 .0000E+00

23282

17 .0000E+00 18 .0000E+00 19 .0000E+00 20 .0000E+00 21 .0000E+00 22 .0000E+00 23 .0000E+00 24 .0000E+00

23283

DAY OF WEEK = SUNDAY

23284

1 .0000E+00 2 .0000E+00 3 .0000E+00 4 .0000E+00 5 .0000E+00 6 .0000E+00 7 .0000E+00 8 .0000E+00

23285

9 .0000E+00 10 .0000E+00 11 .0000E+00 12 .0000E+00 13 .0000E+00 14 .0000E+00 15 .0000E+00 16 .0000E+00

23286

17 .0000E+00 18 .0000E+00 19 .0000E+00 20 .0000E+00 21 .0000E+00 22 .0000E+00 23 .0000E+00 24 .0000E+00

23287

\*\*\* AERMOD - VERSION 23132 \*\*\* C:\Users\Alyssa Barnett\Desktop\HRA\15638\15638-02a Ops\15638-02a Op \*\*\* 08/15/24

23288

\*\*\* AERMET - VERSION 16216 \*\*\*

23289

20:32:18

PAGE 529

23290

\*\*\* MODELOPTs: RegDFAULT CONC ELEV FLGPOL URBAN ADJ\_U\*

23291

23292

\* SOURCE EMISSION RATE SCALARS WHICH VARY DIURNALLY AND BY DAY OF WEEK (HRDOW) \*

23293

23294

SOURCE ID = VOL515 ; SOURCE TYPE = VOLUME :

23295

HRDOW SCALAR HOUR SCALAR HOUR SCALAR HOUR SCALAR HOUR SCALAR HOUR SCALAR HOUR

23296

-----

23297

DAY OF WEEK = WEEKDAY

23298

1 .0000E+00 2 .0000E+00 3 .0000E+00 4 .0000E+00 5 .0000E+00 6 .0000E+00 7 .0000E+00 8 .1000E+01

23299

9 .1000E+01 10 .1000E+01 11 .1000E+01 12 .1000E+01 13 .1000E+01 14 .1000E+01 15 .1000E+01 16 .0000E+00

23300

17 .0000E+00 18 .0000E+00 19 .0000E+00 20 .0000E+00 21 .0000E+00 22 .0000E+00 23 .0000E+00 24 .0000E+00

23301

DAY OF WEEK = SATURDAY

23302

1 .0000E+00 2 .0000E+00 3 .0000E+00 4 .0000E+00 5 .0000E+00 6 .0000E+00 7 .0000E+00 8 .0000E+00

23303

9 .0000E+00 10 .0000E+00 11 .0000E+00 12 .0000E+00 13 .0000E+00 14 .0000E+00 15 .0000E+00 16 .0000E+00

23304

17 .0000E+00 18 .0000E+00 19 .0000E+00 20 .0000E+00 21 .0000E+00 22 .0000E+00 23 .0000E+00 24 .0000E+00

23305

DAY OF WEEK = SUNDAY

23306

1 .0000E+00 2 .0000E+00 3 .0000E+00 4 .0000E+00 5 .0000E+00 6 .0000E+00 7 .0000E+00 8 .0000E+00

23307

9 .0000E+00 10 .0000E+00 11 .0000E+00 12 .0000E+00 13 .0000E+00 14 .0000E+00 15 .0000E+00 16 .0000E+00

23308 17 .0000E+00 18 .0000E+00 19 .0000E+00 20 .0000E+00 21 .0000E+00 22  
.0000E+00 23 .0000E+00 24 .0000E+00

23309 \*\*\* AERMOD - VERSION 23132 \*\*\* C:\Users\Alyssa  
Barnett\Desktop\HRA\15638\15638-02a Ops\15638-02a Op \*\*\* 08/15/24

23310 \*\*\* AERMET - VERSION 16216 \*\*\*  
\*\*\* \*\*\*  
20:32:18

23311 PAGE 530

23312 \*\*\* MODELOPTs: RegDFAULT CONC ELEV FLGPOL URBAN ADJ\_U\*  
23313  
23314 \* SOURCE EMISSION RATE SCALARS WHICH VARY DIURNALLY AND BY DAY OF  
WEEK (HRDOW) \*

23315 SOURCE ID = VOL517 ; SOURCE TYPE = VOLUME :  
23316 HOUR SCALAR HOUR SCALAR HOUR SCALAR HOUR SCALAR HOUR SCALAR HOUR  
23317 SCALAR HOUR SCALAR HOUR SCALAR  
23318 - - - - -

23319 DAY OF WEEK = WEEKDAY  
23320 1 .0000E+00 2 .0000E+00 3 .0000E+00 4 .0000E+00 5 .0000E+00 6  
.0000E+00 7 .0000E+00 8 .1000E+01  
23321 9 .1000E+01 10 .1000E+01 11 .1000E+01 12 .1000E+01 13 .1000E+01 14  
.1000E+01 15 .1000E+01 16 .0000E+00  
23322 17 .0000E+00 18 .0000E+00 19 .0000E+00 20 .0000E+00 21 .0000E+00 22  
.0000E+00 23 .0000E+00 24 .0000E+00

23323 DAY OF WEEK = SATURDAY  
23324 1 .0000E+00 2 .0000E+00 3 .0000E+00 4 .0000E+00 5 .0000E+00 6  
.0000E+00 7 .0000E+00 8 .0000E+00  
23325 9 .0000E+00 10 .0000E+00 11 .0000E+00 12 .0000E+00 13 .0000E+00 14  
.0000E+00 15 .0000E+00 16 .0000E+00  
23326 17 .0000E+00 18 .0000E+00 19 .0000E+00 20 .0000E+00 21 .0000E+00 22  
.0000E+00 23 .0000E+00 24 .0000E+00

23327 DAY OF WEEK = SUNDAY  
23328 1 .0000E+00 2 .0000E+00 3 .0000E+00 4 .0000E+00 5 .0000E+00 6  
.0000E+00 7 .0000E+00 8 .0000E+00  
23329 9 .0000E+00 10 .0000E+00 11 .0000E+00 12 .0000E+00 13 .0000E+00 14  
.0000E+00 15 .0000E+00 16 .0000E+00  
23330 17 .0000E+00 18 .0000E+00 19 .0000E+00 20 .0000E+00 21 .0000E+00 22  
.0000E+00 23 .0000E+00 24 .0000E+00

23331 \*\*\* AERMOD - VERSION 23132 \*\*\* C:\Users\Alyssa  
Barnett\Desktop\HRA\15638\15638-02a Ops\15638-02a Op \*\*\* 08/15/24

23332 \*\*\* AERMET - VERSION 16216 \*\*\*  
\*\*\* \*\*\*  
20:32:18

23333 PAGE 531

23334 \*\*\* MODELOPTs: RegDFAULT CONC ELEV FLGPOL URBAN ADJ\_U\*  
23335  
23336 \* SOURCE EMISSION RATE SCALARS WHICH VARY DIURNALLY AND BY DAY OF  
WEEK (HRDOW) \*

23337 SOURCE ID = VOL518 ; SOURCE TYPE = VOLUME :  
23338 HOUR SCALAR HOUR SCALAR HOUR SCALAR HOUR SCALAR HOUR SCALAR HOUR  
23339 SCALAR HOUR SCALAR HOUR SCALAR  
23340 - - - - -

23341 DAY OF WEEK = WEEKDAY  
23342 1 .0000E+00 2 .0000E+00 3 .0000E+00 4 .0000E+00 5 .0000E+00 6  
.0000E+00 7 .0000E+00 8 .1000E+01  
23343 9 .1000E+01 10 .1000E+01 11 .1000E+01 12 .1000E+01 13 .1000E+01 14  
.1000E+01 15 .1000E+01 16 .0000E+00  
23344 17 .0000E+00 18 .0000E+00 19 .0000E+00 20 .0000E+00 21 .0000E+00 22  
.0000E+00 23 .0000E+00 24 .0000E+00

23345 DAY OF WEEK = SATURDAY  
23346 1 .0000E+00 2 .0000E+00 3 .0000E+00 4 .0000E+00 5 .0000E+00 6



.0000E+00 7 .0000E+00 8 .0000E+00  
23347 9 .0000E+00 10 .0000E+00 11 .0000E+00 12 .0000E+00 13 .0000E+00 14  
.0000E+00 15 .0000E+00 16 .0000E+00  
23348 17 .0000E+00 18 .0000E+00 19 .0000E+00 20 .0000E+00 21 .0000E+00 22  
.0000E+00 23 .0000E+00 24 .0000E+00

23349 DAY OF WEEK = SUNDAY  
23350 1 .0000E+00 2 .0000E+00 3 .0000E+00 4 .0000E+00 5 .0000E+00 6  
.0000E+00 7 .0000E+00 8 .0000E+00  
23351 9 .0000E+00 10 .0000E+00 11 .0000E+00 12 .0000E+00 13 .0000E+00 14  
.0000E+00 15 .0000E+00 16 .0000E+00  
23352 17 .0000E+00 18 .0000E+00 19 .0000E+00 20 .0000E+00 21 .0000E+00 22  
.0000E+00 23 .0000E+00 24 .0000E+00

23353 \*\*\* AERMOD - VERSION 23132 \*\*\* \*\* C:\Users\Alyssa  
Barnett\Desktop\HRA\15638\15638-02a Ops\15638-02a Op \*\*\* 08/15/24  
23354 \*\*\* AERMET - VERSION 16216 \*\*\*  
\*\*\*  
20:32:18

23355 PAGE 532  
23356 \*\*\* MODELOPTs: RegDFAULT CONC ELEV FLGPOL URBAN ADJ\_U\*  
23357  
23358 \* SOURCE EMISSION RATE SCALARS WHICH VARY DIURNALLY AND BY DAY OF  
WEEK (HRDOW) \*

23359 SOURCE ID = VOL519 ; SOURCE TYPE = VOLUME :  
23360 HOUR SCALAR HOUR SCALAR HOUR SCALAR HOUR SCALAR HOUR SCALAR HOUR  
23361 SCALAR HOUR SCALAR HOUR SCALAR  
23362 - - - - -

23363 DAY OF WEEK = WEEKDAY  
23364 1 .0000E+00 2 .0000E+00 3 .0000E+00 4 .0000E+00 5 .0000E+00 6  
.0000E+00 7 .0000E+00 8 .1000E+01  
23365 9 .1000E+01 10 .1000E+01 11 .1000E+01 12 .1000E+01 13 .1000E+01 14  
.1000E+01 15 .1000E+01 16 .0000E+00  
23366 17 .0000E+00 18 .0000E+00 19 .0000E+00 20 .0000E+00 21 .0000E+00 22  
.0000E+00 23 .0000E+00 24 .0000E+00

23367 DAY OF WEEK = SATURDAY  
23368 1 .0000E+00 2 .0000E+00 3 .0000E+00 4 .0000E+00 5 .0000E+00 6  
.0000E+00 7 .0000E+00 8 .0000E+00  
23369 9 .0000E+00 10 .0000E+00 11 .0000E+00 12 .0000E+00 13 .0000E+00 14  
.0000E+00 15 .0000E+00 16 .0000E+00  
23370 17 .0000E+00 18 .0000E+00 19 .0000E+00 20 .0000E+00 21 .0000E+00 22  
.0000E+00 23 .0000E+00 24 .0000E+00

23371 DAY OF WEEK = SUNDAY  
23372 1 .0000E+00 2 .0000E+00 3 .0000E+00 4 .0000E+00 5 .0000E+00 6  
.0000E+00 7 .0000E+00 8 .0000E+00  
23373 9 .0000E+00 10 .0000E+00 11 .0000E+00 12 .0000E+00 13 .0000E+00 14  
.0000E+00 15 .0000E+00 16 .0000E+00  
23374 17 .0000E+00 18 .0000E+00 19 .0000E+00 20 .0000E+00 21 .0000E+00 22  
.0000E+00 23 .0000E+00 24 .0000E+00

23375 \*\*\* AERMOD - VERSION 23132 \*\*\* \*\* C:\Users\Alyssa  
Barnett\Desktop\HRA\15638\15638-02a Ops\15638-02a Op \*\*\* 08/15/24  
23376 \*\*\* AERMET - VERSION 16216 \*\*\*  
\*\*\*  
20:32:18

23377 PAGE 533  
23378 \*\*\* MODELOPTs: RegDFAULT CONC ELEV FLGPOL URBAN ADJ\_U\*  
23379  
23380 \* SOURCE EMISSION RATE SCALARS WHICH VARY DIURNALLY AND BY DAY OF  
WEEK (HRDOW) \*

23381 SOURCE ID = VOL520 ; SOURCE TYPE = VOLUME :  
23382 HOUR SCALAR HOUR SCALAR HOUR SCALAR HOUR SCALAR HOUR SCALAR HOUR  
23383 SCALAR HOUR SCALAR HOUR SCALAR  
23384 - - - - -

23385 DAY OF WEEK = WEEKDAY  
 23386 1 .0000E+00 2 .0000E+00 3 .0000E+00 4 .0000E+00 5 .0000E+00 6  
 .0000E+00 7 .0000E+00 8 .1000E+01  
 23387 9 .1000E+01 10 .1000E+01 11 .1000E+01 12 .1000E+01 13 .1000E+01 14  
 .1000E+01 15 .1000E+01 16 .0000E+00  
 23388 17 .0000E+00 18 .0000E+00 19 .0000E+00 20 .0000E+00 21 .0000E+00 22  
 .0000E+00 23 .0000E+00 24 .0000E+00

23389 DAY OF WEEK = SATURDAY  
 23390 1 .0000E+00 2 .0000E+00 3 .0000E+00 4 .0000E+00 5 .0000E+00 6  
 .0000E+00 7 .0000E+00 8 .0000E+00  
 23391 9 .0000E+00 10 .0000E+00 11 .0000E+00 12 .0000E+00 13 .0000E+00 14  
 .0000E+00 15 .0000E+00 16 .0000E+00  
 23392 17 .0000E+00 18 .0000E+00 19 .0000E+00 20 .0000E+00 21 .0000E+00 22  
 .0000E+00 23 .0000E+00 24 .0000E+00

23393 DAY OF WEEK = SUNDAY  
 23394 1 .0000E+00 2 .0000E+00 3 .0000E+00 4 .0000E+00 5 .0000E+00 6  
 .0000E+00 7 .0000E+00 8 .0000E+00  
 23395 9 .0000E+00 10 .0000E+00 11 .0000E+00 12 .0000E+00 13 .0000E+00 14  
 .0000E+00 15 .0000E+00 16 .0000E+00  
 23396 17 .0000E+00 18 .0000E+00 19 .0000E+00 20 .0000E+00 21 .0000E+00 22  
 .0000E+00 23 .0000E+00 24 .0000E+00

23397 \*\*\* AERMOD - VERSION 23132 \*\*\* C:\Users\Alyssa  
 Barnett\Desktop\HRA\15638\15638-02a Ops\15638-02a Op \*\*\* 08/15/24  
 23398 \*\*\* AERMET - VERSION 16216 \*\*\*  
 \*\*\*  
 20:32:18

23399 PAGE 534  
 23400 \*\*\* MODELOPTs: RegDEFAULT CONC ELEV FLGPOL URBAN ADJ\_U\*  
 23401  
 23402 \* SOURCE EMISSION RATE SCALARS WHICH VARY DIURNALLY AND BY DAY OF  
 WEEK (HRDOW) \*

23403 SOURCE ID = VOL521 ; SOURCE TYPE = VOLUME :  
 23404 HOUR SCALAR HOUR SCALAR HOUR SCALAR HOUR SCALAR HOUR SCALAR HOUR  
 23405 SCALAR HOUR SCALAR HOUR SCALAR  
 23406

23407 DAY OF WEEK = WEEKDAY  
 23408 1 .0000E+00 2 .0000E+00 3 .0000E+00 4 .0000E+00 5 .0000E+00 6  
 .0000E+00 7 .0000E+00 8 .1000E+01  
 23409 9 .1000E+01 10 .1000E+01 11 .1000E+01 12 .1000E+01 13 .1000E+01 14  
 .1000E+01 15 .1000E+01 16 .0000E+00  
 23410 17 .0000E+00 18 .0000E+00 19 .0000E+00 20 .0000E+00 21 .0000E+00 22  
 .0000E+00 23 .0000E+00 24 .0000E+00

23411 DAY OF WEEK = SATURDAY  
 23412 1 .0000E+00 2 .0000E+00 3 .0000E+00 4 .0000E+00 5 .0000E+00 6  
 .0000E+00 7 .0000E+00 8 .0000E+00  
 23413 9 .0000E+00 10 .0000E+00 11 .0000E+00 12 .0000E+00 13 .0000E+00 14  
 .0000E+00 15 .0000E+00 16 .0000E+00  
 23414 17 .0000E+00 18 .0000E+00 19 .0000E+00 20 .0000E+00 21 .0000E+00 22  
 .0000E+00 23 .0000E+00 24 .0000E+00

23415 DAY OF WEEK = SUNDAY  
 23416 1 .0000E+00 2 .0000E+00 3 .0000E+00 4 .0000E+00 5 .0000E+00 6  
 .0000E+00 7 .0000E+00 8 .0000E+00  
 23417 9 .0000E+00 10 .0000E+00 11 .0000E+00 12 .0000E+00 13 .0000E+00 14  
 .0000E+00 15 .0000E+00 16 .0000E+00  
 23418 17 .0000E+00 18 .0000E+00 19 .0000E+00 20 .0000E+00 21 .0000E+00 22  
 .0000E+00 23 .0000E+00 24 .0000E+00

23419 \*\*\* AERMOD - VERSION 23132 \*\*\* C:\Users\Alyssa  
 Barnett\Desktop\HRA\15638\15638-02a Ops\15638-02a Op \*\*\* 08/15/24  
 23420 \*\*\* AERMET - VERSION 16216 \*\*\*  
 \*\*\*  
 20:32:18

23421

23422 \*\*\* MODELOPTs: RegDFAULT CONC ELEV FLGPOL URBAN ADJ\_U\*
23423
23424 \* SOURCE EMISSION RATE SCALARS WHICH VARY DIURNALLY AND BY DAY OF WEEK (HRDOW) \*

23425
23426 SOURCE ID = VOL522 ; SOURCE TYPE = VOLUME :
23427 HOUR SCALAR HOUR SCALAR HOUR SCALAR HOUR SCALAR HOUR SCALAR HOUR
23428 SCALAR HOUR SCALAR HOUR SCALAR

23429 - - - - -
23430 - - - - -

23429 DAY OF WEEK = WEEKDAY
23430 1 .0000E+00 2 .0000E+00 3 .0000E+00 4 .0000E+00 5 .0000E+00 6
23431 .0000E+00 7 .0000E+00 8 .1000E+01
23432 9 .1000E+01 10 .1000E+01 11 .1000E+01 12 .1000E+01 13 .1000E+01 14
23433 .1000E+01 15 .1000E+01 16 .0000E+00
23434 17 .0000E+00 18 .0000E+00 19 .0000E+00 20 .0000E+00 21 .0000E+00 22
23435 .0000E+00 23 .0000E+00 24 .0000E+00

23433 DAY OF WEEK = SATURDAY
23434 1 .0000E+00 2 .0000E+00 3 .0000E+00 4 .0000E+00 5 .0000E+00 6
23435 .0000E+00 7 .0000E+00 8 .0000E+00
23436 9 .0000E+00 10 .0000E+00 11 .0000E+00 12 .0000E+00 13 .0000E+00 14
23437 .0000E+00 15 .0000E+00 16 .0000E+00
23438 17 .0000E+00 18 .0000E+00 19 .0000E+00 20 .0000E+00 21 .0000E+00 22
23439 .0000E+00 23 .0000E+00 24 .0000E+00

23437 DAY OF WEEK = SUNDAY
23438 1 .0000E+00 2 .0000E+00 3 .0000E+00 4 .0000E+00 5 .0000E+00 6
23439 .0000E+00 7 .0000E+00 8 .0000E+00
23440 9 .0000E+00 10 .0000E+00 11 .0000E+00 12 .0000E+00 13 .0000E+00 14
23441 .0000E+00 15 .0000E+00 16 .0000E+00
23442 17 .0000E+00 18 .0000E+00 19 .0000E+00 20 .0000E+00 21 .0000E+00 22
23443 .0000E+00 23 .0000E+00 24 .0000E+00

23441 \*\*\* AERMOD - VERSION 23132 \*\*\* C:\Users\Alyssa
Barnett\Desktop\HRA\15638\15638-02a Ops\15638-02a Op \*\*\* 08/15/24
23442 \*\*\* AERMET - VERSION 16216 \*\*\*
23443 \*\*\*
20:32:18

23444 \*\*\* MODELOPTs: RegDFAULT CONC ELEV FLGPOL URBAN ADJ\_U\*
23445
23446 \* SOURCE EMISSION RATE SCALARS WHICH VARY DIURNALLY AND BY DAY OF WEEK (HRDOW) \*

23447
23448 SOURCE ID = VOL522 ; SOURCE TYPE = VOLUME :
23449 HOUR SCALAR HOUR SCALAR HOUR SCALAR HOUR SCALAR HOUR SCALAR HOUR
23450 SCALAR HOUR SCALAR HOUR SCALAR

23451 - - - - -
23452 - - - - -

23451 DAY OF WEEK = WEEKDAY
23452 1 .0000E+00 2 .0000E+00 3 .0000E+00 4 .0000E+00 5 .0000E+00 6
23453 .0000E+00 7 .0000E+00 8 .1000E+01
23454 9 .1000E+01 10 .1000E+01 11 .1000E+01 12 .1000E+01 13 .1000E+01 14
23455 .1000E+01 15 .1000E+01 16 .0000E+00
23456 17 .0000E+00 18 .0000E+00 19 .0000E+00 20 .0000E+00 21 .0000E+00 22
23457 .0000E+00 23 .0000E+00 24 .0000E+00

23455 DAY OF WEEK = SATURDAY
23456 1 .0000E+00 2 .0000E+00 3 .0000E+00 4 .0000E+00 5 .0000E+00 6
23457 .0000E+00 7 .0000E+00 8 .0000E+00
23458 9 .0000E+00 10 .0000E+00 11 .0000E+00 12 .0000E+00 13 .0000E+00 14
23459 .0000E+00 15 .0000E+00 16 .0000E+00
23460 17 .0000E+00 18 .0000E+00 19 .0000E+00 20 .0000E+00 21 .0000E+00 22
23461 .0000E+00 23 .0000E+00 24 .0000E+00

23459 DAY OF WEEK = SUNDAY
23460 1 .0000E+00 2 .0000E+00 3 .0000E+00 4 .0000E+00 5 .0000E+00 6
23461 .0000E+00 7 .0000E+00 8 .0000E+00

23461 9 .0000E+00 10 .0000E+00 11 .0000E+00 12 .0000E+00 13 .0000E+00 14  
.0000E+00 15 .0000E+00 16 .0000E+00  
23462 17 .0000E+00 18 .0000E+00 19 .0000E+00 20 .0000E+00 21 .0000E+00 22  
.0000E+00 23 .0000E+00 24 .0000E+00  
23463 \*\*\* AERMOD - VERSION 23132 \*\*\* \*\*\* C:\Users\Alyssa  
Barnett\Desktop\HRA\15638\15638-02a Ops\15638-02a Op \*\*\* 08/15/24  
23464 \*\*\* AERMET - VERSION 16216 \*\*\*  
\*\*\* \*\*\*  
20:32:18

23465 PAGE 537  
23466 \*\*\* MODELOPTs: RegDFAULT CONC ELEV FLGPOL URBAN ADJ\_U\*  
23467  
23468 \* SOURCE EMISSION RATE SCALARS WHICH VARY DIURNALLY AND BY DAY OF  
WEEK (HRDOW) \*

23469 SOURCE ID = VOL524 ; SOURCE TYPE = VOLUME :  
23470 HOUR SCALAR HOUR SCALAR HOUR SCALAR HOUR SCALAR HOUR SCALAR HOUR  
23471 SCALAR HOUR SCALAR HOUR SCALAR  
23472 - - - - -

23473 DAY OF WEEK = WEEKDAY  
23474 1 .0000E+00 2 .0000E+00 3 .0000E+00 4 .0000E+00 5 .0000E+00 6  
.0000E+00 7 .0000E+00 8 .1000E+01  
23475 9 .1000E+01 10 .1000E+01 11 .1000E+01 12 .1000E+01 13 .1000E+01 14  
.1000E+01 15 .1000E+01 16 .0000E+00  
23476 17 .0000E+00 18 .0000E+00 19 .0000E+00 20 .0000E+00 21 .0000E+00 22  
.0000E+00 23 .0000E+00 24 .0000E+00

23477 DAY OF WEEK = SATURDAY  
23478 1 .0000E+00 2 .0000E+00 3 .0000E+00 4 .0000E+00 5 .0000E+00 6  
.0000E+00 7 .0000E+00 8 .0000E+00  
23479 9 .0000E+00 10 .0000E+00 11 .0000E+00 12 .0000E+00 13 .0000E+00 14  
.0000E+00 15 .0000E+00 16 .0000E+00  
23480 17 .0000E+00 18 .0000E+00 19 .0000E+00 20 .0000E+00 21 .0000E+00 22  
.0000E+00 23 .0000E+00 24 .0000E+00

23481 DAY OF WEEK = SUNDAY  
23482 1 .0000E+00 2 .0000E+00 3 .0000E+00 4 .0000E+00 5 .0000E+00 6  
.0000E+00 7 .0000E+00 8 .0000E+00  
23483 9 .0000E+00 10 .0000E+00 11 .0000E+00 12 .0000E+00 13 .0000E+00 14  
.0000E+00 15 .0000E+00 16 .0000E+00  
23484 17 .0000E+00 18 .0000E+00 19 .0000E+00 20 .0000E+00 21 .0000E+00 22  
.0000E+00 23 .0000E+00 24 .0000E+00

23485 \*\*\* AERMOD - VERSION 23132 \*\*\* \*\*\* C:\Users\Alyssa  
Barnett\Desktop\HRA\15638\15638-02a Ops\15638-02a Op \*\*\* 08/15/24  
23486 \*\*\* AERMET - VERSION 16216 \*\*\*  
\*\*\* \*\*\*  
20:32:18

23487 PAGE 538  
23488 \*\*\* MODELOPTs: RegDFAULT CONC ELEV FLGPOL URBAN ADJ\_U\*  
23489  
23490 \* SOURCE EMISSION RATE SCALARS WHICH VARY DIURNALLY AND BY DAY OF  
WEEK (HRDOW) \*

23491 SOURCE ID = VOL525 ; SOURCE TYPE = VOLUME :  
23492 HOUR SCALAR HOUR SCALAR HOUR SCALAR HOUR SCALAR HOUR SCALAR HOUR  
23493 SCALAR HOUR SCALAR HOUR SCALAR  
23494 - - - - -

23495 DAY OF WEEK = WEEKDAY  
23496 1 .0000E+00 2 .0000E+00 3 .0000E+00 4 .0000E+00 5 .0000E+00 6  
.0000E+00 7 .0000E+00 8 .1000E+01  
23497 9 .1000E+01 10 .1000E+01 11 .1000E+01 12 .1000E+01 13 .1000E+01 14  
.1000E+01 15 .1000E+01 16 .0000E+00  
23498 17 .0000E+00 18 .0000E+00 19 .0000E+00 20 .0000E+00 21 .0000E+00 22  
.0000E+00 23 .0000E+00 24 .0000E+00

23499 DAY OF WEEK = SATURDAY  
23500 1 .0000E+00 2 .0000E+00 3 .0000E+00 4 .0000E+00 5 .0000E+00 6  
.0000E+00 7 .0000E+00 8 .0000E+00  
23501 9 .0000E+00 10 .0000E+00 11 .0000E+00 12 .0000E+00 13 .0000E+00 14  
.0000E+00 15 .0000E+00 16 .0000E+00  
23502 17 .0000E+00 18 .0000E+00 19 .0000E+00 20 .0000E+00 21 .0000E+00 22  
.0000E+00 23 .0000E+00 24 .0000E+00

23503 DAY OF WEEK = SUNDAY  
23504 1 .0000E+00 2 .0000E+00 3 .0000E+00 4 .0000E+00 5 .0000E+00 6  
.0000E+00 7 .0000E+00 8 .0000E+00  
23505 9 .0000E+00 10 .0000E+00 11 .0000E+00 12 .0000E+00 13 .0000E+00 14  
.0000E+00 15 .0000E+00 16 .0000E+00  
23506 17 .0000E+00 18 .0000E+00 19 .0000E+00 20 .0000E+00 21 .0000E+00 22  
.0000E+00 23 .0000E+00 24 .0000E+00

23507 \*\*\* AERMOD - VERSION 23132 \*\*\* C:\Users\Alyssa  
Barnett\Desktop\HRA\15638\15638-02a Ops\15638-02a Op \*\*\* 08/15/24  
23508 \*\*\* AERMET - VERSION 16216 \*\*\*  
\*\*\*  
20:32:18

23509 PAGE 539  
23510 \*\*\* MODELOPTs: RegDFAULT CONC ELEV FLGPOL URBAN ADJ\_U\*  
23511  
23512 \* SOURCE EMISSION RATE SCALARS WHICH VARY DIURNALLY AND BY DAY OF  
WEEK (HRDOW) \*

23513 SOURCE ID = VOL526 ; SOURCE TYPE = VOLUME :  
23514 HOUR SCALAR HOUR SCALAR HOUR SCALAR HOUR SCALAR HOUR SCALAR HOUR  
23515 SCALAR HOUR SCALAR HOUR SCALAR  
23516 - - - - -

23517 DAY OF WEEK = WEEKDAY  
23518 1 .0000E+00 2 .0000E+00 3 .0000E+00 4 .0000E+00 5 .0000E+00 6  
.0000E+00 7 .0000E+00 8 .1000E+01  
23519 9 .1000E+01 10 .1000E+01 11 .1000E+01 12 .1000E+01 13 .1000E+01 14  
.1000E+01 15 .1000E+01 16 .0000E+00  
23520 17 .0000E+00 18 .0000E+00 19 .0000E+00 20 .0000E+00 21 .0000E+00 22  
.0000E+00 23 .0000E+00 24 .0000E+00

23521 DAY OF WEEK = SATURDAY  
23522 1 .0000E+00 2 .0000E+00 3 .0000E+00 4 .0000E+00 5 .0000E+00 6  
.0000E+00 7 .0000E+00 8 .0000E+00  
23523 9 .0000E+00 10 .0000E+00 11 .0000E+00 12 .0000E+00 13 .0000E+00 14  
.0000E+00 15 .0000E+00 16 .0000E+00  
23524 17 .0000E+00 18 .0000E+00 19 .0000E+00 20 .0000E+00 21 .0000E+00 22  
.0000E+00 23 .0000E+00 24 .0000E+00

23525 DAY OF WEEK = SUNDAY  
23526 1 .0000E+00 2 .0000E+00 3 .0000E+00 4 .0000E+00 5 .0000E+00 6  
.0000E+00 7 .0000E+00 8 .0000E+00  
23527 9 .0000E+00 10 .0000E+00 11 .0000E+00 12 .0000E+00 13 .0000E+00 14  
.0000E+00 15 .0000E+00 16 .0000E+00  
23528 17 .0000E+00 18 .0000E+00 19 .0000E+00 20 .0000E+00 21 .0000E+00 22  
.0000E+00 23 .0000E+00 24 .0000E+00

23529 \*\*\* AERMOD - VERSION 23132 \*\*\* C:\Users\Alyssa  
Barnett\Desktop\HRA\15638\15638-02a Ops\15638-02a Op \*\*\* 08/15/24  
23530 \*\*\* AERMET - VERSION 16216 \*\*\*  
\*\*\*  
20:32:18

23531 PAGE 540  
23532 \*\*\* MODELOPTs: RegDFAULT CONC ELEV FLGPOL URBAN ADJ\_U\*  
23533  
23534 \* SOURCE EMISSION RATE SCALARS WHICH VARY DIURNALLY AND BY DAY OF  
WEEK (HRDOW) \*

23535 SOURCE ID = VOL526 ; SOURCE TYPE = VOLUME :  
23536 HOUR SCALAR HOUR SCALAR HOUR SCALAR HOUR SCALAR HOUR SCALAR HOUR  
23537 SCALAR HOUR SCALAR HOUR SCALAR

SCALAR HOUR SCALAR HOUR SCALAR

23538

23539

DAY OF WEEK = WEEKDAY

23540 1 .0000E+00 2 .0000E+00 3 .0000E+00 4 .0000E+00 5 .0000E+00 6  
.0000E+00 7 .0000E+00 8 .1000E+01

23541 9 .1000E+01 10 .1000E+01 11 .1000E+01 12 .1000E+01 13 .1000E+01 14  
.1000E+01 15 .1000E+01 16 .0000E+00

23542 17 .0000E+00 18 .0000E+00 19 .0000E+00 20 .0000E+00 21 .0000E+00 22  
.0000E+00 23 .0000E+00 24 .0000E+00

23543

DAY OF WEEK = SATURDAY

23544 1 .0000E+00 2 .0000E+00 3 .0000E+00 4 .0000E+00 5 .0000E+00 6  
.0000E+00 7 .0000E+00 8 .0000E+00

23545 9 .0000E+00 10 .0000E+00 11 .0000E+00 12 .0000E+00 13 .0000E+00 14  
.0000E+00 15 .0000E+00 16 .0000E+00

23546 17 .0000E+00 18 .0000E+00 19 .0000E+00 20 .0000E+00 21 .0000E+00 22  
.0000E+00 23 .0000E+00 24 .0000E+00

23547

DAY OF WEEK = SUNDAY

23548 1 .0000E+00 2 .0000E+00 3 .0000E+00 4 .0000E+00 5 .0000E+00 6  
.0000E+00 7 .0000E+00 8 .0000E+00

23549 9 .0000E+00 10 .0000E+00 11 .0000E+00 12 .0000E+00 13 .0000E+00 14  
.0000E+00 15 .0000E+00 16 .0000E+00

23550 17 .0000E+00 18 .0000E+00 19 .0000E+00 20 .0000E+00 21 .0000E+00 22  
.0000E+00 23 .0000E+00 24 .0000E+00

23551 \*\*\* AERMOD - VERSION 23132 \*\*\* \*\*\* C:\Users\Alyssa

Barnett\Desktop\HRA\15638\15638-02a Ops\15638-02a Op \*\*\* 08/15/24

23552 \*\*\* AERMET - VERSION 16216 \*\*\*

\*\*\*

\*\*\*

20:32:18

23553

PAGE 541

23554 \*\*\* MODELOPTs: RegDFAULT CONC ELEV FLGPOL URBAN ADJ\_U\*

23555

23556 \* SOURCE EMISSION RATE SCALARS WHICH VARY DIURNALLY AND BY DAY OF  
WEEK (HRDOW) \*

23557

SOURCE ID = VOL528 ; SOURCE TYPE = VOLUME :

23559 HOUR SCALAR HOUR SCALAR HOUR SCALAR HOUR SCALAR HOUR SCALAR HOUR  
SCALAR HOUR SCALAR HOUR SCALAR

23560

23561 DAY OF WEEK = WEEKDAY

23562 1 .0000E+00 2 .0000E+00 3 .0000E+00 4 .0000E+00 5 .0000E+00 6  
.0000E+00 7 .0000E+00 8 .1000E+01

23563 9 .1000E+01 10 .1000E+01 11 .1000E+01 12 .1000E+01 13 .1000E+01 14  
.1000E+01 15 .1000E+01 16 .0000E+00

23564 17 .0000E+00 18 .0000E+00 19 .0000E+00 20 .0000E+00 21 .0000E+00 22  
.0000E+00 23 .0000E+00 24 .0000E+00

23565 DAY OF WEEK = SATURDAY

23566 1 .0000E+00 2 .0000E+00 3 .0000E+00 4 .0000E+00 5 .0000E+00 6  
.0000E+00 7 .0000E+00 8 .0000E+00

23567 9 .0000E+00 10 .0000E+00 11 .0000E+00 12 .0000E+00 13 .0000E+00 14  
.0000E+00 15 .0000E+00 16 .0000E+00

23568 17 .0000E+00 18 .0000E+00 19 .0000E+00 20 .0000E+00 21 .0000E+00 22  
.0000E+00 23 .0000E+00 24 .0000E+00

23569 DAY OF WEEK = SUNDAY

23570 1 .0000E+00 2 .0000E+00 3 .0000E+00 4 .0000E+00 5 .0000E+00 6  
.0000E+00 7 .0000E+00 8 .0000E+00

23571 9 .0000E+00 10 .0000E+00 11 .0000E+00 12 .0000E+00 13 .0000E+00 14  
.0000E+00 15 .0000E+00 16 .0000E+00

23572 17 .0000E+00 18 .0000E+00 19 .0000E+00 20 .0000E+00 21 .0000E+00 22  
.0000E+00 23 .0000E+00 24 .0000E+00

23573 \*\*\* AERMOD - VERSION 23132 \*\*\* \*\*\* C:\Users\Alyssa

Barnett\Desktop\HRA\15638\15638-02a Ops\15638-02a Op \*\*\* 08/15/24

23574 \*\*\* AERMET - VERSION 16216 \*\*\*

\*\*\*

\*\*\*

20:32:18

23575

PAGE 542

23576 \*\*\* MODELOPTs: RegDFAULT CONC ELEV FLGPOL URBAN ADJ\_U\*

23577

23578

\* SOURCE EMISSION RATE SCALARS WHICH VARY DIURNALLY AND BY DAY OF WEEK (HRDOW) \*

23579

23580

SOURCE ID = VOL529 ; SOURCE TYPE = VOLUME :

23581

Hourly scalar table header with columns: HOUR, SCALAR, HOUR, SCALAR, HOUR, SCALAR, HOUR, SCALAR, HOUR, SCALAR, HOUR

23582

Separator line: - - - - -

23583

DAY OF WEEK = WEEKDAY

23584

Weekday scalar data: 1 .0000E+00 2 .0000E+00 3 .0000E+00 4 .0000E+00 5 .0000E+00 6 .0000E+00 7 .0000E+00 8 .1000E+01

23585

Weekday scalar data: 9 .1000E+01 10 .1000E+01 11 .1000E+01 12 .1000E+01 13 .1000E+01 14 .1000E+01 15 .1000E+01 16 .0000E+00

23586

Weekday scalar data: 17 .0000E+00 18 .0000E+00 19 .0000E+00 20 .0000E+00 21 .0000E+00 22 .0000E+00 23 .0000E+00 24 .0000E+00

23587

DAY OF WEEK = SATURDAY

23588

Saturday scalar data: 1 .0000E+00 2 .0000E+00 3 .0000E+00 4 .0000E+00 5 .0000E+00 6 .0000E+00 7 .0000E+00 8 .0000E+00

23589

Saturday scalar data: 9 .0000E+00 10 .0000E+00 11 .0000E+00 12 .0000E+00 13 .0000E+00 14 .0000E+00 15 .0000E+00 16 .0000E+00

23590

Saturday scalar data: 17 .0000E+00 18 .0000E+00 19 .0000E+00 20 .0000E+00 21 .0000E+00 22 .0000E+00 23 .0000E+00 24 .0000E+00

23591

DAY OF WEEK = SUNDAY

23592

Sunday scalar data: 1 .0000E+00 2 .0000E+00 3 .0000E+00 4 .0000E+00 5 .0000E+00 6 .0000E+00 7 .0000E+00 8 .0000E+00

23593

Sunday scalar data: 9 .0000E+00 10 .0000E+00 11 .0000E+00 12 .0000E+00 13 .0000E+00 14 .0000E+00 15 .0000E+00 16 .0000E+00

23594

Sunday scalar data: 17 .0000E+00 18 .0000E+00 19 .0000E+00 20 .0000E+00 21 .0000E+00 22 .0000E+00 23 .0000E+00 24 .0000E+00

23595

\*\*\* AERMOD - VERSION 23132 \*\*\* C:\Users\Alyssa Barnett\Desktop\HRA\15638\15638-02a Ops\15638-02a Op \*\*\* 08/15/24

23596

\*\*\* AERMET - VERSION 16216 \*\*\*

\*\*\*

20:32:18

23597

PAGE 543

23598 \*\*\* MODELOPTs: RegDFAULT CONC ELEV FLGPOL URBAN ADJ\_U\*

23599

23600

\* SOURCE EMISSION RATE SCALARS WHICH VARY DIURNALLY AND BY DAY OF WEEK (HRDOW) \*

23601

23602

SOURCE ID = VOL530 ; SOURCE TYPE = VOLUME :

23603

Hourly scalar table header with columns: HOUR, SCALAR, HOUR, SCALAR, HOUR, SCALAR, HOUR, SCALAR, HOUR, SCALAR, HOUR

23604

Separator line: - - - - -

23605

DAY OF WEEK = WEEKDAY

23606

Weekday scalar data: 1 .0000E+00 2 .0000E+00 3 .0000E+00 4 .0000E+00 5 .0000E+00 6 .0000E+00 7 .0000E+00 8 .1000E+01

23607

Weekday scalar data: 9 .1000E+01 10 .1000E+01 11 .1000E+01 12 .1000E+01 13 .1000E+01 14 .1000E+01 15 .1000E+01 16 .0000E+00

23608

Weekday scalar data: 17 .0000E+00 18 .0000E+00 19 .0000E+00 20 .0000E+00 21 .0000E+00 22 .0000E+00 23 .0000E+00 24 .0000E+00

23609

DAY OF WEEK = SATURDAY

23610

Saturday scalar data: 1 .0000E+00 2 .0000E+00 3 .0000E+00 4 .0000E+00 5 .0000E+00 6 .0000E+00 7 .0000E+00 8 .0000E+00

23611

Saturday scalar data: 9 .0000E+00 10 .0000E+00 11 .0000E+00 12 .0000E+00 13 .0000E+00 14 .0000E+00 15 .0000E+00 16 .0000E+00

23612

Saturday scalar data: 17 .0000E+00 18 .0000E+00 19 .0000E+00 20 .0000E+00 21 .0000E+00 22 .0000E+00 23 .0000E+00 24 .0000E+00

23613

DAY OF WEEK = SUNDAY

23614 1 .0000E+00 2 .0000E+00 3 .0000E+00 4 .0000E+00 5 .0000E+00 6  
.0000E+00 7 .0000E+00 8 .0000E+00  
23615 9 .0000E+00 10 .0000E+00 11 .0000E+00 12 .0000E+00 13 .0000E+00 14  
.0000E+00 15 .0000E+00 16 .0000E+00  
23616 17 .0000E+00 18 .0000E+00 19 .0000E+00 20 .0000E+00 21 .0000E+00 22  
.0000E+00 23 .0000E+00 24 .0000E+00

23617 \*\*\* AERMOD - VERSION 23132 \*\*\* \*\*\* C:\Users\Alyssa  
Barnett\Desktop\HRA\15638\15638-02a Ops\15638-02a Op \*\*\* 08/15/24

23618 \*\*\* AERMET - VERSION 16216 \*\*\*  
\*\*\* \*\*\*  
20:32:18

23619 PAGE 544

23620 \*\*\* MODELOPTs: RegDFAULT CONC ELEV FLGPOL URBAN ADJ\_U\*  
23621  
23622 \* SOURCE EMISSION RATE SCALARS WHICH VARY DIURNALLY AND BY DAY OF  
WEEK (HRDOW) \*

23623 SOURCE ID = VOL533 ; SOURCE TYPE = VOLUME :  
23624 HOUR SCALAR HOUR SCALAR HOUR SCALAR HOUR SCALAR HOUR SCALAR HOUR  
23625 SCALAR HOUR SCALAR HOUR SCALAR  
23626 - - - - -

23627 DAY OF WEEK = WEEKDAY  
23628 1 .0000E+00 2 .0000E+00 3 .0000E+00 4 .0000E+00 5 .0000E+00 6  
.0000E+00 7 .0000E+00 8 .1000E+01  
23629 9 .1000E+01 10 .1000E+01 11 .1000E+01 12 .1000E+01 13 .1000E+01 14  
.1000E+01 15 .1000E+01 16 .0000E+00  
23630 17 .0000E+00 18 .0000E+00 19 .0000E+00 20 .0000E+00 21 .0000E+00 22  
.0000E+00 23 .0000E+00 24 .0000E+00

23631 DAY OF WEEK = SATURDAY  
23632 1 .0000E+00 2 .0000E+00 3 .0000E+00 4 .0000E+00 5 .0000E+00 6  
.0000E+00 7 .0000E+00 8 .0000E+00  
23633 9 .0000E+00 10 .0000E+00 11 .0000E+00 12 .0000E+00 13 .0000E+00 14  
.0000E+00 15 .0000E+00 16 .0000E+00  
23634 17 .0000E+00 18 .0000E+00 19 .0000E+00 20 .0000E+00 21 .0000E+00 22  
.0000E+00 23 .0000E+00 24 .0000E+00

23635 DAY OF WEEK = SUNDAY  
23636 1 .0000E+00 2 .0000E+00 3 .0000E+00 4 .0000E+00 5 .0000E+00 6  
.0000E+00 7 .0000E+00 8 .0000E+00  
23637 9 .0000E+00 10 .0000E+00 11 .0000E+00 12 .0000E+00 13 .0000E+00 14  
.0000E+00 15 .0000E+00 16 .0000E+00  
23638 17 .0000E+00 18 .0000E+00 19 .0000E+00 20 .0000E+00 21 .0000E+00 22  
.0000E+00 23 .0000E+00 24 .0000E+00

23639 \*\*\* AERMOD - VERSION 23132 \*\*\* \*\*\* C:\Users\Alyssa  
Barnett\Desktop\HRA\15638\15638-02a Ops\15638-02a Op \*\*\* 08/15/24

23640 \*\*\* AERMET - VERSION 16216 \*\*\*  
\*\*\* \*\*\*  
20:32:18

23641 PAGE 545

23642 \*\*\* MODELOPTs: RegDFAULT CONC ELEV FLGPOL URBAN ADJ\_U\*  
23643  
23644 \* SOURCE EMISSION RATE SCALARS WHICH VARY DIURNALLY AND BY DAY OF  
WEEK (HRDOW) \*

23645 SOURCE ID = VOL534 ; SOURCE TYPE = VOLUME :  
23646 HOUR SCALAR HOUR SCALAR HOUR SCALAR HOUR SCALAR HOUR SCALAR HOUR  
23647 SCALAR HOUR SCALAR HOUR SCALAR  
23648 - - - - -

23649 DAY OF WEEK = WEEKDAY  
23650 1 .0000E+00 2 .0000E+00 3 .0000E+00 4 .0000E+00 5 .0000E+00 6  
.0000E+00 7 .0000E+00 8 .1000E+01  
23651 9 .1000E+01 10 .1000E+01 11 .1000E+01 12 .1000E+01 13 .1000E+01 14  
.1000E+01 15 .1000E+01 16 .0000E+00



23652 17 .0000E+00 18 .0000E+00 19 .0000E+00 20 .0000E+00 21 .0000E+00 22  
.0000E+00 23 .0000E+00 24 .0000E+00

23653 DAY OF WEEK = SATURDAY  
23654 1 .0000E+00 2 .0000E+00 3 .0000E+00 4 .0000E+00 5 .0000E+00 6  
.0000E+00 7 .0000E+00 8 .0000E+00

23655 9 .0000E+00 10 .0000E+00 11 .0000E+00 12 .0000E+00 13 .0000E+00 14  
.0000E+00 15 .0000E+00 16 .0000E+00  
23656 17 .0000E+00 18 .0000E+00 19 .0000E+00 20 .0000E+00 21 .0000E+00 22  
.0000E+00 23 .0000E+00 24 .0000E+00

23657 DAY OF WEEK = SUNDAY  
23658 1 .0000E+00 2 .0000E+00 3 .0000E+00 4 .0000E+00 5 .0000E+00 6  
.0000E+00 7 .0000E+00 8 .0000E+00  
23659 9 .0000E+00 10 .0000E+00 11 .0000E+00 12 .0000E+00 13 .0000E+00 14  
.0000E+00 15 .0000E+00 16 .0000E+00  
23660 17 .0000E+00 18 .0000E+00 19 .0000E+00 20 .0000E+00 21 .0000E+00 22  
.0000E+00 23 .0000E+00 24 .0000E+00

23661 \*\*\* AERMOD - VERSION 23132 \*\*\* C:\Users\Alyssa  
Barnett\Desktop\HRA\15638\15638-02a Ops\15638-02a Op \*\*\* 08/15/24  
23662 \*\*\* AERMET - VERSION 16216 \*\*\*  
\*\*\*  
20:32:18

23663 PAGE 546  
23664 \*\*\* MODELOPTs: RegDFAULT CONC ELEV FLGPOL URBAN ADJ\_U\*  
23665  
23666 \* SOURCE EMISSION RATE SCALARS WHICH VARY DIURNALLY AND BY DAY OF  
WEEK (HRDOW) \*

23667 SOURCE ID = VOL535 ; SOURCE TYPE = VOLUME :  
23668 HOUR SCALAR HOUR SCALAR HOUR SCALAR HOUR SCALAR HOUR SCALAR HOUR  
23669 SCALAR HOUR SCALAR HOUR SCALAR  
23670 - - - - -

23671 DAY OF WEEK = WEEKDAY  
23672 1 .0000E+00 2 .0000E+00 3 .0000E+00 4 .0000E+00 5 .0000E+00 6  
.0000E+00 7 .0000E+00 8 .1000E+01  
23673 9 .1000E+01 10 .1000E+01 11 .1000E+01 12 .1000E+01 13 .1000E+01 14  
.1000E+01 15 .1000E+01 16 .0000E+00  
23674 17 .0000E+00 18 .0000E+00 19 .0000E+00 20 .0000E+00 21 .0000E+00 22  
.0000E+00 23 .0000E+00 24 .0000E+00

23675 DAY OF WEEK = SATURDAY  
23676 1 .0000E+00 2 .0000E+00 3 .0000E+00 4 .0000E+00 5 .0000E+00 6  
.0000E+00 7 .0000E+00 8 .0000E+00  
23677 9 .0000E+00 10 .0000E+00 11 .0000E+00 12 .0000E+00 13 .0000E+00 14  
.0000E+00 15 .0000E+00 16 .0000E+00  
23678 17 .0000E+00 18 .0000E+00 19 .0000E+00 20 .0000E+00 21 .0000E+00 22  
.0000E+00 23 .0000E+00 24 .0000E+00

23679 DAY OF WEEK = SUNDAY  
23680 1 .0000E+00 2 .0000E+00 3 .0000E+00 4 .0000E+00 5 .0000E+00 6  
.0000E+00 7 .0000E+00 8 .0000E+00  
23681 9 .0000E+00 10 .0000E+00 11 .0000E+00 12 .0000E+00 13 .0000E+00 14  
.0000E+00 15 .0000E+00 16 .0000E+00  
23682 17 .0000E+00 18 .0000E+00 19 .0000E+00 20 .0000E+00 21 .0000E+00 22  
.0000E+00 23 .0000E+00 24 .0000E+00

23683 \*\*\* AERMOD - VERSION 23132 \*\*\* C:\Users\Alyssa  
Barnett\Desktop\HRA\15638\15638-02a Ops\15638-02a Op \*\*\* 08/15/24  
23684 \*\*\* AERMET - VERSION 16216 \*\*\*  
\*\*\*  
20:32:18

23685 PAGE 547  
23686 \*\*\* MODELOPTs: RegDFAULT CONC ELEV FLGPOL URBAN ADJ\_U\*  
23687  
23688 \* SOURCE EMISSION RATE SCALARS WHICH VARY DIURNALLY AND BY DAY OF  
WEEK (HRDOW) \*

23689

```

23690 SOURCE ID = VOL536 ; SOURCE TYPE = VOLUME :
23691 HOUR SCALAR HOUR SCALAR HOUR SCALAR HOUR SCALAR HOUR SCALAR HOUR
SCALAR HOUR SCALAR HOUR SCALAR
23692 -----
23693 DAY OF WEEK = WEEKDAY
23694 1 .0000E+00 2 .0000E+00 3 .0000E+00 4 .0000E+00 5 .0000E+00 6
.0000E+00 7 .0000E+00 8 .1000E+01
23695 9 .1000E+01 10 .1000E+01 11 .1000E+01 12 .1000E+01 13 .1000E+01 14
.1000E+01 15 .1000E+01 16 .0000E+00
23696 17 .0000E+00 18 .0000E+00 19 .0000E+00 20 .0000E+00 21 .0000E+00 22
.0000E+00 23 .0000E+00 24 .0000E+00
23697 DAY OF WEEK = SATURDAY
23698 1 .0000E+00 2 .0000E+00 3 .0000E+00 4 .0000E+00 5 .0000E+00 6
.0000E+00 7 .0000E+00 8 .0000E+00
23699 9 .0000E+00 10 .0000E+00 11 .0000E+00 12 .0000E+00 13 .0000E+00 14
.0000E+00 15 .0000E+00 16 .0000E+00
23700 17 .0000E+00 18 .0000E+00 19 .0000E+00 20 .0000E+00 21 .0000E+00 22
.0000E+00 23 .0000E+00 24 .0000E+00
23701 DAY OF WEEK = SUNDAY
23702 1 .0000E+00 2 .0000E+00 3 .0000E+00 4 .0000E+00 5 .0000E+00 6
.0000E+00 7 .0000E+00 8 .0000E+00
23703 9 .0000E+00 10 .0000E+00 11 .0000E+00 12 .0000E+00 13 .0000E+00 14
.0000E+00 15 .0000E+00 16 .0000E+00
23704 17 .0000E+00 18 .0000E+00 19 .0000E+00 20 .0000E+00 21 .0000E+00 22
.0000E+00 23 .0000E+00 24 .0000E+00
23705 *** AERMOD - VERSION 23132 *** *** C:\Users\Alyssa
Barnett\Desktop\HRA\15638\15638-02a Ops\15638-02a Op *** 08/15/24
23706 *** AERMET - VERSION 16216 ***
*** ***
20:32:18
23707
PAGE 548
23708 *** MODELOPTs: RegDFAULT CONC ELEV FLGPOL URBAN ADJ_U*
23709
23710 * SOURCE EMISSION RATE SCALARS WHICH VARY DIURNALLY AND BY DAY OF
WEEK (HRDOW) *
23711
23712 SOURCE ID = VOL537 ; SOURCE TYPE = VOLUME :
23713 HOUR SCALAR HOUR SCALAR HOUR SCALAR HOUR SCALAR HOUR SCALAR HOUR
SCALAR HOUR SCALAR HOUR SCALAR
23714 -----
23715 DAY OF WEEK = WEEKDAY
23716 1 .0000E+00 2 .0000E+00 3 .0000E+00 4 .0000E+00 5 .0000E+00 6
.0000E+00 7 .0000E+00 8 .1000E+01
23717 9 .1000E+01 10 .1000E+01 11 .1000E+01 12 .1000E+01 13 .1000E+01 14
.1000E+01 15 .1000E+01 16 .0000E+00
23718 17 .0000E+00 18 .0000E+00 19 .0000E+00 20 .0000E+00 21 .0000E+00 22
.0000E+00 23 .0000E+00 24 .0000E+00
23719 DAY OF WEEK = SATURDAY
23720 1 .0000E+00 2 .0000E+00 3 .0000E+00 4 .0000E+00 5 .0000E+00 6
.0000E+00 7 .0000E+00 8 .0000E+00
23721 9 .0000E+00 10 .0000E+00 11 .0000E+00 12 .0000E+00 13 .0000E+00 14
.0000E+00 15 .0000E+00 16 .0000E+00
23722 17 .0000E+00 18 .0000E+00 19 .0000E+00 20 .0000E+00 21 .0000E+00 22
.0000E+00 23 .0000E+00 24 .0000E+00
23723 DAY OF WEEK = SUNDAY
23724 1 .0000E+00 2 .0000E+00 3 .0000E+00 4 .0000E+00 5 .0000E+00 6
.0000E+00 7 .0000E+00 8 .0000E+00
23725 9 .0000E+00 10 .0000E+00 11 .0000E+00 12 .0000E+00 13 .0000E+00 14
.0000E+00 15 .0000E+00 16 .0000E+00
23726 17 .0000E+00 18 .0000E+00 19 .0000E+00 20 .0000E+00 21 .0000E+00 22
.0000E+00 23 .0000E+00 24 .0000E+00
23727 *** AERMOD - VERSION 23132 *** *** C:\Users\Alyssa
Barnett\Desktop\HRA\15638\15638-02a Ops\15638-02a Op *** 08/15/24

```

23728 \*\*\* AERMET - VERSION 16216 \*\*\*

\*\*\*

\*\*\*

20:32:18

23729

PAGE 549

23730 \*\*\* MODELOPTs: RegDFAULT CONC ELEV FLGPOL URBAN ADJ\_U\*

23731

23732

\* SOURCE EMISSION RATE SCALARS WHICH VARY DIURNALLY AND BY DAY OF WEEK (HRDOW) \*

23733

23734

SOURCE ID = VOL538 ; SOURCE TYPE = VOLUME :

23735

Hourly scalar table header with columns: HOUR, SCALAR, HOUR, SCALAR, HOUR, SCALAR, HOUR, SCALAR, HOUR, SCALAR, HOUR

23736

Separator line: - - - - -

23737

DAY OF WEEK = WEEKDAY

23738

1 .0000E+00 2 .0000E+00 3 .0000E+00 4 .0000E+00 5 .0000E+00 6 .0000E+00 7 .0000E+00 8 .1000E+01

23739

9 .1000E+01 10 .1000E+01 11 .1000E+01 12 .1000E+01 13 .1000E+01 14 .1000E+01 15 .1000E+01 16 .0000E+00

23740

17 .0000E+00 18 .0000E+00 19 .0000E+00 20 .0000E+00 21 .0000E+00 22 .0000E+00 23 .0000E+00 24 .0000E+00

23741

DAY OF WEEK = SATURDAY

23742

1 .0000E+00 2 .0000E+00 3 .0000E+00 4 .0000E+00 5 .0000E+00 6 .0000E+00 7 .0000E+00 8 .0000E+00

23743

9 .0000E+00 10 .0000E+00 11 .0000E+00 12 .0000E+00 13 .0000E+00 14 .0000E+00 15 .0000E+00 16 .0000E+00

23744

17 .0000E+00 18 .0000E+00 19 .0000E+00 20 .0000E+00 21 .0000E+00 22 .0000E+00 23 .0000E+00 24 .0000E+00

23745

DAY OF WEEK = SUNDAY

23746

1 .0000E+00 2 .0000E+00 3 .0000E+00 4 .0000E+00 5 .0000E+00 6 .0000E+00 7 .0000E+00 8 .0000E+00

23747

9 .0000E+00 10 .0000E+00 11 .0000E+00 12 .0000E+00 13 .0000E+00 14 .0000E+00 15 .0000E+00 16 .0000E+00

23748

17 .0000E+00 18 .0000E+00 19 .0000E+00 20 .0000E+00 21 .0000E+00 22 .0000E+00 23 .0000E+00 24 .0000E+00

23749

\*\*\* AERMOD - VERSION 23132 \*\*\* C:\Users\Alyssa Barnett\Desktop\HRA\15638\15638-02a Ops\15638-02a Op \*\*\* 08/15/24

23750

\*\*\* AERMET - VERSION 16216 \*\*\*

\*\*\*

\*\*\*

20:32:18

23751

PAGE 550

23752 \*\*\* MODELOPTs: RegDFAULT CONC ELEV FLGPOL URBAN ADJ\_U\*

23753

23754

\* SOURCE EMISSION RATE SCALARS WHICH VARY DIURNALLY AND BY DAY OF WEEK (HRDOW) \*

23755

23756

SOURCE ID = VOL539 ; SOURCE TYPE = VOLUME :

23757

Hourly scalar table header with columns: HOUR, SCALAR, HOUR, SCALAR, HOUR, SCALAR, HOUR, SCALAR, HOUR, SCALAR, HOUR

23758

Separator line: - - - - -

23759

DAY OF WEEK = WEEKDAY

23760

1 .0000E+00 2 .0000E+00 3 .0000E+00 4 .0000E+00 5 .0000E+00 6 .0000E+00 7 .0000E+00 8 .1000E+01

23761

9 .1000E+01 10 .1000E+01 11 .1000E+01 12 .1000E+01 13 .1000E+01 14 .1000E+01 15 .1000E+01 16 .0000E+00

23762

17 .0000E+00 18 .0000E+00 19 .0000E+00 20 .0000E+00 21 .0000E+00 22 .0000E+00 23 .0000E+00 24 .0000E+00

23763

DAY OF WEEK = SATURDAY

23764

1 .0000E+00 2 .0000E+00 3 .0000E+00 4 .0000E+00 5 .0000E+00 6 .0000E+00 7 .0000E+00 8 .0000E+00

23765

9 .0000E+00 10 .0000E+00 11 .0000E+00 12 .0000E+00 13 .0000E+00 14 .0000E+00 15 .0000E+00 16 .0000E+00

23766

17 .0000E+00 18 .0000E+00 19 .0000E+00 20 .0000E+00 21 .0000E+00 22 .0000E+00 23 .0000E+00 24 .0000E+00

.0000E+00 23 .0000E+00 24 .0000E+00

23767 DAY OF WEEK = SUNDAY

23768 1 .0000E+00 2 .0000E+00 3 .0000E+00 4 .0000E+00 5 .0000E+00 6  
.0000E+00 7 .0000E+00 8 .0000E+00

23769 9 .0000E+00 10 .0000E+00 11 .0000E+00 12 .0000E+00 13 .0000E+00 14  
.0000E+00 15 .0000E+00 16 .0000E+00

23770 17 .0000E+00 18 .0000E+00 19 .0000E+00 20 .0000E+00 21 .0000E+00 22  
.0000E+00 23 .0000E+00 24 .0000E+00

23771 \*\*\* AERMOD - VERSION 23132 \*\*\* C:\Users\Alyssa  
Barnett\Desktop\HRA\15638\15638-02a Ops\15638-02a Op \*\*\* 08/15/24

23772 \*\*\* AERMET - VERSION 16216 \*\*\*  
\*\*\*

20:32:18

23773

PAGE 551

23774 \*\*\* MODELOPTs: RegDFAULT CONC ELEV FLGPOL URBAN ADJ\_U\*

23775

23776 \* SOURCE EMISSION RATE SCALARS WHICH VARY DIURNALLY AND BY DAY OF  
WEEK (HRDOW) \*

23777

23778 SOURCE ID = VOL540 ; SOURCE TYPE = VOLUME :  
23779 HOUR SCALAR HOUR SCALAR HOUR SCALAR HOUR SCALAR HOUR SCALAR HOUR  
SCALAR HOUR SCALAR HOUR SCALAR

23780 - - - - -  
- - - - -

23781 DAY OF WEEK = WEEKDAY

23782 1 .0000E+00 2 .0000E+00 3 .0000E+00 4 .0000E+00 5 .0000E+00 6  
.0000E+00 7 .0000E+00 8 .1000E+01

23783 9 .1000E+01 10 .1000E+01 11 .1000E+01 12 .1000E+01 13 .1000E+01 14  
.1000E+01 15 .1000E+01 16 .0000E+00

23784 17 .0000E+00 18 .0000E+00 19 .0000E+00 20 .0000E+00 21 .0000E+00 22  
.0000E+00 23 .0000E+00 24 .0000E+00

23785 DAY OF WEEK = SATURDAY

23786 1 .0000E+00 2 .0000E+00 3 .0000E+00 4 .0000E+00 5 .0000E+00 6  
.0000E+00 7 .0000E+00 8 .0000E+00

23787 9 .0000E+00 10 .0000E+00 11 .0000E+00 12 .0000E+00 13 .0000E+00 14  
.0000E+00 15 .0000E+00 16 .0000E+00

23788 17 .0000E+00 18 .0000E+00 19 .0000E+00 20 .0000E+00 21 .0000E+00 22  
.0000E+00 23 .0000E+00 24 .0000E+00

23789 DAY OF WEEK = SUNDAY

23790 1 .0000E+00 2 .0000E+00 3 .0000E+00 4 .0000E+00 5 .0000E+00 6  
.0000E+00 7 .0000E+00 8 .0000E+00

23791 9 .0000E+00 10 .0000E+00 11 .0000E+00 12 .0000E+00 13 .0000E+00 14  
.0000E+00 15 .0000E+00 16 .0000E+00

23792 17 .0000E+00 18 .0000E+00 19 .0000E+00 20 .0000E+00 21 .0000E+00 22  
.0000E+00 23 .0000E+00 24 .0000E+00

23793 \*\*\* AERMOD - VERSION 23132 \*\*\* C:\Users\Alyssa  
Barnett\Desktop\HRA\15638\15638-02a Ops\15638-02a Op \*\*\* 08/15/24

23794 \*\*\* AERMET - VERSION 16216 \*\*\*  
\*\*\*

20:32:18

23795

PAGE 552

23796 \*\*\* MODELOPTs: RegDFAULT CONC ELEV FLGPOL URBAN ADJ\_U\*

23797

23798 \* SOURCE EMISSION RATE SCALARS WHICH VARY DIURNALLY AND BY DAY OF  
WEEK (HRDOW) \*

23799

23800 SOURCE ID = VOL541 ; SOURCE TYPE = VOLUME :  
23801 HOUR SCALAR HOUR SCALAR HOUR SCALAR HOUR SCALAR HOUR SCALAR HOUR  
SCALAR HOUR SCALAR HOUR SCALAR

23802 - - - - -  
- - - - -

23803 DAY OF WEEK = WEEKDAY

23804 1 .0000E+00 2 .0000E+00 3 .0000E+00 4 .0000E+00 5 .0000E+00 6  
.0000E+00 7 .0000E+00 8 .1000E+01

23805 9 .1000E+01 10 .1000E+01 11 .1000E+01 12 .1000E+01 13 .1000E+01 14  
.1000E+01 15 .1000E+01 16 .0000E+00  
23806 17 .0000E+00 18 .0000E+00 19 .0000E+00 20 .0000E+00 21 .0000E+00 22  
.0000E+00 23 .0000E+00 24 .0000E+00

DAY OF WEEK = SATURDAY

23807  
23808 1 .0000E+00 2 .0000E+00 3 .0000E+00 4 .0000E+00 5 .0000E+00 6  
.0000E+00 7 .0000E+00 8 .0000E+00  
23809 9 .0000E+00 10 .0000E+00 11 .0000E+00 12 .0000E+00 13 .0000E+00 14  
.0000E+00 15 .0000E+00 16 .0000E+00  
23810 17 .0000E+00 18 .0000E+00 19 .0000E+00 20 .0000E+00 21 .0000E+00 22  
.0000E+00 23 .0000E+00 24 .0000E+00

DAY OF WEEK = SUNDAY

23811  
23812 1 .0000E+00 2 .0000E+00 3 .0000E+00 4 .0000E+00 5 .0000E+00 6  
.0000E+00 7 .0000E+00 8 .0000E+00  
23813 9 .0000E+00 10 .0000E+00 11 .0000E+00 12 .0000E+00 13 .0000E+00 14  
.0000E+00 15 .0000E+00 16 .0000E+00  
23814 17 .0000E+00 18 .0000E+00 19 .0000E+00 20 .0000E+00 21 .0000E+00 22  
.0000E+00 23 .0000E+00 24 .0000E+00

23815 \*\*\* AERMOD - VERSION 23132 \*\*\* C:\Users\Alyssa  
Barnett\Desktop\HRA\15638\15638-02a Ops\15638-02a Op \*\*\* 08/15/24

23816 \*\*\* AERMET - VERSION 16216 \*\*\*  
\*\*\*  
20:32:18

PAGE 553

23818 \*\*\* MODELOPTs: RegDFAULT CONC ELEV FLGPOL URBAN ADJ\_U\*  
23819  
23820 \* SOURCE EMISSION RATE SCALARS WHICH VARY DIURNALLY AND BY DAY OF  
WEEK (HRDOW) \*

23821  
23822 SOURCE ID = VOL542 ; SOURCE TYPE = VOLUME :  
23823 HOUR SCALAR HOUR SCALAR HOUR SCALAR HOUR SCALAR HOUR SCALAR HOUR  
SCALAR HOUR SCALAR HOUR SCALAR  
23824 - - - - -

DAY OF WEEK = WEEKDAY

23825  
23826 1 .0000E+00 2 .0000E+00 3 .0000E+00 4 .0000E+00 5 .0000E+00 6  
.0000E+00 7 .0000E+00 8 .1000E+01  
23827 9 .1000E+01 10 .1000E+01 11 .1000E+01 12 .1000E+01 13 .1000E+01 14  
.1000E+01 15 .1000E+01 16 .0000E+00  
23828 17 .0000E+00 18 .0000E+00 19 .0000E+00 20 .0000E+00 21 .0000E+00 22  
.0000E+00 23 .0000E+00 24 .0000E+00

DAY OF WEEK = SATURDAY

23829  
23830 1 .0000E+00 2 .0000E+00 3 .0000E+00 4 .0000E+00 5 .0000E+00 6  
.0000E+00 7 .0000E+00 8 .0000E+00  
23831 9 .0000E+00 10 .0000E+00 11 .0000E+00 12 .0000E+00 13 .0000E+00 14  
.0000E+00 15 .0000E+00 16 .0000E+00  
23832 17 .0000E+00 18 .0000E+00 19 .0000E+00 20 .0000E+00 21 .0000E+00 22  
.0000E+00 23 .0000E+00 24 .0000E+00

DAY OF WEEK = SUNDAY

23833  
23834 1 .0000E+00 2 .0000E+00 3 .0000E+00 4 .0000E+00 5 .0000E+00 6  
.0000E+00 7 .0000E+00 8 .0000E+00  
23835 9 .0000E+00 10 .0000E+00 11 .0000E+00 12 .0000E+00 13 .0000E+00 14  
.0000E+00 15 .0000E+00 16 .0000E+00  
23836 17 .0000E+00 18 .0000E+00 19 .0000E+00 20 .0000E+00 21 .0000E+00 22  
.0000E+00 23 .0000E+00 24 .0000E+00

23837 \*\*\* AERMOD - VERSION 23132 \*\*\* C:\Users\Alyssa  
Barnett\Desktop\HRA\15638\15638-02a Ops\15638-02a Op \*\*\* 08/15/24

23838 \*\*\* AERMET - VERSION 16216 \*\*\*  
\*\*\*  
20:32:18

PAGE 554

23840 \*\*\* MODELOPTs: RegDFAULT CONC ELEV FLGPOL URBAN ADJ\_U\*  
23841  
23842 \* SOURCE EMISSION RATE SCALARS WHICH VARY DIURNALLY AND BY DAY OF

WEEK (HRDOW) \*

23843

23844 SOURCE ID = VOL543 ; SOURCE TYPE = VOLUME :

23845 HOUR SCALAR HOUR SCALAR HOUR SCALAR HOUR SCALAR HOUR SCALAR HOUR

SCALAR HOUR SCALAR HOUR SCALAR

23846 -----

-----

23847 DAY OF WEEK = WEEKDAY

23848 1 .0000E+00 2 .0000E+00 3 .0000E+00 4 .0000E+00 5 .0000E+00 6

.0000E+00 7 .0000E+00 8 .1000E+01

23849 9 .1000E+01 10 .1000E+01 11 .1000E+01 12 .1000E+01 13 .1000E+01 14

.1000E+01 15 .1000E+01 16 .0000E+00

23850 17 .0000E+00 18 .0000E+00 19 .0000E+00 20 .0000E+00 21 .0000E+00 22

.0000E+00 23 .0000E+00 24 .0000E+00

23851 DAY OF WEEK = SATURDAY

23852 1 .0000E+00 2 .0000E+00 3 .0000E+00 4 .0000E+00 5 .0000E+00 6

.0000E+00 7 .0000E+00 8 .0000E+00

23853 9 .0000E+00 10 .0000E+00 11 .0000E+00 12 .0000E+00 13 .0000E+00 14

.0000E+00 15 .0000E+00 16 .0000E+00

23854 17 .0000E+00 18 .0000E+00 19 .0000E+00 20 .0000E+00 21 .0000E+00 22

.0000E+00 23 .0000E+00 24 .0000E+00

23855 DAY OF WEEK = SUNDAY

23856 1 .0000E+00 2 .0000E+00 3 .0000E+00 4 .0000E+00 5 .0000E+00 6

.0000E+00 7 .0000E+00 8 .0000E+00

23857 9 .0000E+00 10 .0000E+00 11 .0000E+00 12 .0000E+00 13 .0000E+00 14

.0000E+00 15 .0000E+00 16 .0000E+00

23858 17 .0000E+00 18 .0000E+00 19 .0000E+00 20 .0000E+00 21 .0000E+00 22

.0000E+00 23 .0000E+00 24 .0000E+00

23859 \*\*\* AERMOD - VERSION 23132 \*\*\* C:\Users\Alyssa  
 Barnett\Desktop\HRA\15638\15638-02a Ops\15638-02a Op \*\*\* 08/15/24

23860 \*\*\* AERMET - VERSION 16216 \*\*\*

\*\*\*

20:32:18

23861

PAGE 555

23862 \*\*\* MODELOPTs: RegDFAULT CONC ELEV FLGPOL URBAN ADJ\_U\*

23863

23864 \* SOURCE EMISSION RATE SCALARS WHICH VARY DIURNALLY AND BY DAY OF  
 WEEK (HRDOW) \*

23865

23866 SOURCE ID = VOL544 ; SOURCE TYPE = VOLUME :

23867 HOUR SCALAR HOUR SCALAR HOUR SCALAR HOUR SCALAR HOUR SCALAR HOUR

SCALAR HOUR SCALAR HOUR SCALAR

23868 -----

-----

23869 DAY OF WEEK = WEEKDAY

23870 1 .0000E+00 2 .0000E+00 3 .0000E+00 4 .0000E+00 5 .0000E+00 6

.0000E+00 7 .0000E+00 8 .1000E+01

23871 9 .1000E+01 10 .1000E+01 11 .1000E+01 12 .1000E+01 13 .1000E+01 14

.1000E+01 15 .1000E+01 16 .0000E+00

23872 17 .0000E+00 18 .0000E+00 19 .0000E+00 20 .0000E+00 21 .0000E+00 22

.0000E+00 23 .0000E+00 24 .0000E+00

23873 DAY OF WEEK = SATURDAY

23874 1 .0000E+00 2 .0000E+00 3 .0000E+00 4 .0000E+00 5 .0000E+00 6

.0000E+00 7 .0000E+00 8 .0000E+00

23875 9 .0000E+00 10 .0000E+00 11 .0000E+00 12 .0000E+00 13 .0000E+00 14

.0000E+00 15 .0000E+00 16 .0000E+00

23876 17 .0000E+00 18 .0000E+00 19 .0000E+00 20 .0000E+00 21 .0000E+00 22

.0000E+00 23 .0000E+00 24 .0000E+00

23877 DAY OF WEEK = SUNDAY

23878 1 .0000E+00 2 .0000E+00 3 .0000E+00 4 .0000E+00 5 .0000E+00 6

.0000E+00 7 .0000E+00 8 .0000E+00

23879 9 .0000E+00 10 .0000E+00 11 .0000E+00 12 .0000E+00 13 .0000E+00 14

.0000E+00 15 .0000E+00 16 .0000E+00

23880 17 .0000E+00 18 .0000E+00 19 .0000E+00 20 .0000E+00 21 .0000E+00 22

.0000E+00 23 .0000E+00 24 .0000E+00

23881 \*\*\* AERMOD - VERSION 23132 \*\*\* C:\Users\Alyssa Barnett\Desktop\HRA\15638\15638-02a Ops\15638-02a Op \*\*\* 08/15/24

23882 \*\*\* AERMET - VERSION 16216 \*\*\*  
\*\*\*

20:32:18

23883

PAGE 556

23884 \*\*\* MODELOPTs: RegDFAULT CONC ELEV FLGPOL URBAN ADJ\_U\*

23885

23886 \* SOURCE EMISSION RATE SCALARS WHICH VARY DIURNALLY AND BY DAY OF WEEK (HRDOW) \*

23887

23888 SOURCE ID = VOL545 ; SOURCE TYPE = VOLUME :

23889 HOUR SCALAR HOUR SCALAR HOUR SCALAR HOUR SCALAR HOUR SCALAR HOUR  
SCALAR HOUR SCALAR HOUR SCALAR

23890 -----

23891 DAY OF WEEK = WEEKDAY

23892 1 .0000E+00 2 .0000E+00 3 .0000E+00 4 .0000E+00 5 .0000E+00 6  
.0000E+00 7 .0000E+00 8 .1000E+01

23893 9 .1000E+01 10 .1000E+01 11 .1000E+01 12 .1000E+01 13 .1000E+01 14  
.1000E+01 15 .1000E+01 16 .0000E+00

23894 17 .0000E+00 18 .0000E+00 19 .0000E+00 20 .0000E+00 21 .0000E+00 22  
.0000E+00 23 .0000E+00 24 .0000E+00

23895 DAY OF WEEK = SATURDAY

23896 1 .0000E+00 2 .0000E+00 3 .0000E+00 4 .0000E+00 5 .0000E+00 6  
.0000E+00 7 .0000E+00 8 .0000E+00

23897 9 .0000E+00 10 .0000E+00 11 .0000E+00 12 .0000E+00 13 .0000E+00 14  
.0000E+00 15 .0000E+00 16 .0000E+00

23898 17 .0000E+00 18 .0000E+00 19 .0000E+00 20 .0000E+00 21 .0000E+00 22  
.0000E+00 23 .0000E+00 24 .0000E+00

23899 DAY OF WEEK = SUNDAY

23900 1 .0000E+00 2 .0000E+00 3 .0000E+00 4 .0000E+00 5 .0000E+00 6  
.0000E+00 7 .0000E+00 8 .0000E+00

23901 9 .0000E+00 10 .0000E+00 11 .0000E+00 12 .0000E+00 13 .0000E+00 14  
.0000E+00 15 .0000E+00 16 .0000E+00

23902 17 .0000E+00 18 .0000E+00 19 .0000E+00 20 .0000E+00 21 .0000E+00 22  
.0000E+00 23 .0000E+00 24 .0000E+00

23903 \*\*\* AERMOD - VERSION 23132 \*\*\* C:\Users\Alyssa Barnett\Desktop\HRA\15638\15638-02a Ops\15638-02a Op \*\*\* 08/15/24

23904 \*\*\* AERMET - VERSION 16216 \*\*\*  
\*\*\*

20:32:18

23905

PAGE 557

23906 \*\*\* MODELOPTs: RegDFAULT CONC ELEV FLGPOL URBAN ADJ\_U\*

23907

23908 \* SOURCE EMISSION RATE SCALARS WHICH VARY DIURNALLY AND BY DAY OF WEEK (HRDOW) \*

23909

23910 SOURCE ID = VOL546 ; SOURCE TYPE = VOLUME :

23911 HOUR SCALAR HOUR SCALAR HOUR SCALAR HOUR SCALAR HOUR SCALAR HOUR  
SCALAR HOUR SCALAR HOUR SCALAR

23912 -----

23913 DAY OF WEEK = WEEKDAY

23914 1 .0000E+00 2 .0000E+00 3 .0000E+00 4 .0000E+00 5 .0000E+00 6  
.0000E+00 7 .0000E+00 8 .1000E+01

23915 9 .1000E+01 10 .1000E+01 11 .1000E+01 12 .1000E+01 13 .1000E+01 14  
.1000E+01 15 .1000E+01 16 .0000E+00

23916 17 .0000E+00 18 .0000E+00 19 .0000E+00 20 .0000E+00 21 .0000E+00 22  
.0000E+00 23 .0000E+00 24 .0000E+00

23917 DAY OF WEEK = SATURDAY

23918 1 .0000E+00 2 .0000E+00 3 .0000E+00 4 .0000E+00 5 .0000E+00 6  
.0000E+00 7 .0000E+00 8 .0000E+00

23919 9 .0000E+00 10 .0000E+00 11 .0000E+00 12 .0000E+00 13 .0000E+00 14

.0000E+00 15 .0000E+00 16 .0000E+00  
23920 17 .0000E+00 18 .0000E+00 19 .0000E+00 20 .0000E+00 21 .0000E+00 22  
.0000E+00 23 .0000E+00 24 .0000E+00

23921 DAY OF WEEK = SUNDAY

23922 1 .0000E+00 2 .0000E+00 3 .0000E+00 4 .0000E+00 5 .0000E+00 6  
.0000E+00 7 .0000E+00 8 .0000E+00

23923 9 .0000E+00 10 .0000E+00 11 .0000E+00 12 .0000E+00 13 .0000E+00 14  
.0000E+00 15 .0000E+00 16 .0000E+00

23924 17 .0000E+00 18 .0000E+00 19 .0000E+00 20 .0000E+00 21 .0000E+00 22  
.0000E+00 23 .0000E+00 24 .0000E+00

23925 \*\*\* AERMOD - VERSION 23132 \*\*\* C:\Users\Alyssa  
Barnett\Desktop\HRA\15638\15638-02a Ops\15638-02a Op \*\*\* 08/15/24

23926 \*\*\* AERMET - VERSION 16216 \*\*\*  
\*\*\*  
20:32:18

23927

PAGE 558

23928 \*\*\* MODELOPTs: RegDFAULT CONC ELEV FLGPOL URBAN ADJ\_U\*

23929  
23930 \* SOURCE EMISSION RATE SCALARS WHICH VARY DIURNALLY AND BY DAY OF  
WEEK (HRDOW) \*

23931 SOURCE ID = VOL547 ; SOURCE TYPE = VOLUME :  
23932 HOUR SCALAR HOUR SCALAR HOUR SCALAR HOUR SCALAR HOUR SCALAR HOUR  
23933 SCALAR HOUR SCALAR HOUR SCALAR

23934 - - - - -

23935 DAY OF WEEK = WEEKDAY

23936 1 .0000E+00 2 .0000E+00 3 .0000E+00 4 .0000E+00 5 .0000E+00 6  
.0000E+00 7 .0000E+00 8 .1000E+01

23937 9 .1000E+01 10 .1000E+01 11 .1000E+01 12 .1000E+01 13 .1000E+01 14  
.1000E+01 15 .1000E+01 16 .0000E+00

23938 17 .0000E+00 18 .0000E+00 19 .0000E+00 20 .0000E+00 21 .0000E+00 22  
.0000E+00 23 .0000E+00 24 .0000E+00

23939 DAY OF WEEK = SATURDAY

23940 1 .0000E+00 2 .0000E+00 3 .0000E+00 4 .0000E+00 5 .0000E+00 6  
.0000E+00 7 .0000E+00 8 .0000E+00

23941 9 .0000E+00 10 .0000E+00 11 .0000E+00 12 .0000E+00 13 .0000E+00 14  
.0000E+00 15 .0000E+00 16 .0000E+00

23942 17 .0000E+00 18 .0000E+00 19 .0000E+00 20 .0000E+00 21 .0000E+00 22  
.0000E+00 23 .0000E+00 24 .0000E+00

23943 DAY OF WEEK = SUNDAY

23944 1 .0000E+00 2 .0000E+00 3 .0000E+00 4 .0000E+00 5 .0000E+00 6  
.0000E+00 7 .0000E+00 8 .0000E+00

23945 9 .0000E+00 10 .0000E+00 11 .0000E+00 12 .0000E+00 13 .0000E+00 14  
.0000E+00 15 .0000E+00 16 .0000E+00

23946 17 .0000E+00 18 .0000E+00 19 .0000E+00 20 .0000E+00 21 .0000E+00 22  
.0000E+00 23 .0000E+00 24 .0000E+00

23947 \*\*\* AERMOD - VERSION 23132 \*\*\* C:\Users\Alyssa  
Barnett\Desktop\HRA\15638\15638-02a Ops\15638-02a Op \*\*\* 08/15/24

23948 \*\*\* AERMET - VERSION 16216 \*\*\*  
\*\*\*  
20:32:18

23949

PAGE 559

23950 \*\*\* MODELOPTs: RegDFAULT CONC ELEV FLGPOL URBAN ADJ\_U\*

23951  
23952 \* SOURCE EMISSION RATE SCALARS WHICH VARY DIURNALLY AND BY DAY OF  
WEEK (HRDOW) \*

23953 SOURCE ID = VOL551 ; SOURCE TYPE = VOLUME :  
23954 HOUR SCALAR HOUR SCALAR HOUR SCALAR HOUR SCALAR HOUR SCALAR HOUR  
23955 SCALAR HOUR SCALAR HOUR SCALAR

23956 - - - - -

23957 DAY OF WEEK = WEEKDAY



23958 1 .0000E+00 2 .0000E+00 3 .0000E+00 4 .0000E+00 5 .0000E+00 6  
.0000E+00 7 .0000E+00 8 .1000E+01  
23959 9 .1000E+01 10 .1000E+01 11 .1000E+01 12 .1000E+01 13 .1000E+01 14  
.1000E+01 15 .1000E+01 16 .0000E+00  
23960 17 .0000E+00 18 .0000E+00 19 .0000E+00 20 .0000E+00 21 .0000E+00 22  
.0000E+00 23 .0000E+00 24 .0000E+00

DAY OF WEEK = SATURDAY

23961 1 .0000E+00 2 .0000E+00 3 .0000E+00 4 .0000E+00 5 .0000E+00 6  
.0000E+00 7 .0000E+00 8 .0000E+00  
23962 9 .0000E+00 10 .0000E+00 11 .0000E+00 12 .0000E+00 13 .0000E+00 14  
.0000E+00 15 .0000E+00 16 .0000E+00  
23963 17 .0000E+00 18 .0000E+00 19 .0000E+00 20 .0000E+00 21 .0000E+00 22  
.0000E+00 23 .0000E+00 24 .0000E+00

DAY OF WEEK = SUNDAY

23964 1 .0000E+00 2 .0000E+00 3 .0000E+00 4 .0000E+00 5 .0000E+00 6  
.0000E+00 7 .0000E+00 8 .0000E+00  
23965 9 .0000E+00 10 .0000E+00 11 .0000E+00 12 .0000E+00 13 .0000E+00 14  
.0000E+00 15 .0000E+00 16 .0000E+00  
23966 17 .0000E+00 18 .0000E+00 19 .0000E+00 20 .0000E+00 21 .0000E+00 22  
.0000E+00 23 .0000E+00 24 .0000E+00

\*\*\* AERMOD - VERSION 23132 \*\*\* C:\Users\Alyssa  
Barnett\Desktop\HRA\15638\15638-02a Ops\15638-02a Op \*\*\* 08/15/24

23967 \*\*\* AERMET - VERSION 16216 \*\*\*  
\*\*\*  
20:32:18

\*\*\*

23971

PAGE 560

23972 \*\*\* MODELOPTs: RegDFAULT CONC ELEV FLGPOL URBAN ADJ\_U\*

23973

23974 \* SOURCE EMISSION RATE SCALARS WHICH VARY DIURNALLY AND BY DAY OF  
WEEK (HRDOW) \*

23975

23976 SOURCE ID = VOL552 ; SOURCE TYPE = VOLUME :  
23977 HOUR SCALAR HOUR SCALAR HOUR SCALAR HOUR SCALAR HOUR SCALAR HOUR  
SCALAR HOUR SCALAR HOUR SCALAR

23978

-----

DAY OF WEEK = WEEKDAY

23979 1 .0000E+00 2 .0000E+00 3 .0000E+00 4 .0000E+00 5 .0000E+00 6  
.0000E+00 7 .0000E+00 8 .1000E+01  
23980 9 .1000E+01 10 .1000E+01 11 .1000E+01 12 .1000E+01 13 .1000E+01 14  
.1000E+01 15 .1000E+01 16 .0000E+00  
23981 17 .0000E+00 18 .0000E+00 19 .0000E+00 20 .0000E+00 21 .0000E+00 22  
.0000E+00 23 .0000E+00 24 .0000E+00

DAY OF WEEK = SATURDAY

23982 1 .0000E+00 2 .0000E+00 3 .0000E+00 4 .0000E+00 5 .0000E+00 6  
.0000E+00 7 .0000E+00 8 .0000E+00  
23983 9 .0000E+00 10 .0000E+00 11 .0000E+00 12 .0000E+00 13 .0000E+00 14  
.0000E+00 15 .0000E+00 16 .0000E+00  
23984 17 .0000E+00 18 .0000E+00 19 .0000E+00 20 .0000E+00 21 .0000E+00 22  
.0000E+00 23 .0000E+00 24 .0000E+00

DAY OF WEEK = SUNDAY

23985 1 .0000E+00 2 .0000E+00 3 .0000E+00 4 .0000E+00 5 .0000E+00 6  
.0000E+00 7 .0000E+00 8 .0000E+00  
23986 9 .0000E+00 10 .0000E+00 11 .0000E+00 12 .0000E+00 13 .0000E+00 14  
.0000E+00 15 .0000E+00 16 .0000E+00  
23987 17 .0000E+00 18 .0000E+00 19 .0000E+00 20 .0000E+00 21 .0000E+00 22  
.0000E+00 23 .0000E+00 24 .0000E+00

\*\*\* AERMOD - VERSION 23132 \*\*\* C:\Users\Alyssa  
Barnett\Desktop\HRA\15638\15638-02a Ops\15638-02a Op \*\*\* 08/15/24

23988 \*\*\* AERMET - VERSION 16216 \*\*\*  
\*\*\*  
20:32:18

\*\*\*

23993

PAGE 561

23994 \*\*\* MODELOPTs: RegDFAULT CONC ELEV FLGPOL URBAN ADJ\_U\*

23995

23996

\* SOURCE EMISSION RATE SCALARS WHICH VARY DIURNALLY AND BY DAY OF WEEK (HRDOW) \*

23997

23998

SOURCE ID = VOL553 ; SOURCE TYPE = VOLUME :

23999

Hourly emission rate scalars for Weekdays (Hours 1-24)

24000

Separator line for Weekday data

24001

DAY OF WEEK = WEEKDAY

24002

Hourly emission rates for Weekday (Hours 1-8)

24003

Hourly emission rates for Weekday (Hours 9-16)

24004

Hourly emission rates for Weekday (Hours 17-24)

24005

DAY OF WEEK = SATURDAY

24006

Hourly emission rates for Saturday (Hours 1-8)

24007

Hourly emission rates for Saturday (Hours 9-16)

24008

Hourly emission rates for Saturday (Hours 17-24)

24009

DAY OF WEEK = SUNDAY

24010

Hourly emission rates for Sunday (Hours 1-8)

24011

Hourly emission rates for Sunday (Hours 9-16)

24012

Hourly emission rates for Sunday (Hours 17-24)

24013

\*\*\* AERMOD - VERSION 23132 \*\*\* C:\Users\Alyssa Barnett\Desktop\HRA\15638\15638-02a Ops\15638-02a Op \*\*\* 08/15/24

24014

\*\*\* AERMET - VERSION 16216 \*\*\*  
20:32:18

\*\*\*

24015

PAGE 562

24016

\*\*\* MODELOPTs: RegDFAULT CONC ELEV FLGPOL URBAN ADJ\_U\*

24017

24018

\* SOURCE EMISSION RATE SCALARS WHICH VARY DIURNALLY AND BY DAY OF WEEK (HRDOW) \*

24019

24020

SOURCE ID = VOL554 ; SOURCE TYPE = VOLUME :

24021

Hourly emission rate scalars for Weekdays (Hours 1-24)

24022

Separator line for Weekday data

24023

DAY OF WEEK = WEEKDAY

24024

Hourly emission rates for Weekday (Hours 1-8)

24025

Hourly emission rates for Weekday (Hours 9-16)

24026

Hourly emission rates for Weekday (Hours 17-24)

24027

DAY OF WEEK = SATURDAY

24028

Hourly emission rates for Saturday (Hours 1-8)

24029

Hourly emission rates for Saturday (Hours 9-16)

24030

Hourly emission rates for Saturday (Hours 17-24)

24031

DAY OF WEEK = SUNDAY

24032

Hourly emission rates for Sunday (Hours 1-8)

24033

Hourly emission rates for Sunday (Hours 9-16)

24034 17 .0000E+00 18 .0000E+00 19 .0000E+00 20 .0000E+00 21 .0000E+00 22  
.0000E+00 23 .0000E+00 24 .0000E+00

24035 \*\*\* AERMOD - VERSION 23132 \*\*\* C:\Users\Alyssa  
Barnett\Desktop\HRA\15638\15638-02a Ops\15638-02a Op \*\*\* 08/15/24

24036 \*\*\* AERMET - VERSION 16216 \*\*\*  
\*\*\*  
20:32:18

24037 PAGE 563

24038 \*\*\* MODELOPTs: RegDFAULT CONC ELEV FLGPOL URBAN ADJ\_U\*  
24039  
24040 \* SOURCE EMISSION RATE SCALARS WHICH VARY DIURNALLY AND BY DAY OF  
WEEK (HRDOW) \*

24041 SOURCE ID = VOL555 ; SOURCE TYPE = VOLUME :  
24042 HOUR SCALAR HOUR SCALAR HOUR SCALAR HOUR SCALAR HOUR SCALAR HOUR  
24043 SCALAR HOUR SCALAR HOUR SCALAR  
24044 - - - - -

24045 DAY OF WEEK = WEEKDAY  
24046 1 .0000E+00 2 .0000E+00 3 .0000E+00 4 .0000E+00 5 .0000E+00 6  
.0000E+00 7 .0000E+00 8 .1000E+01  
24047 9 .1000E+01 10 .1000E+01 11 .1000E+01 12 .1000E+01 13 .1000E+01 14  
.1000E+01 15 .1000E+01 16 .0000E+00  
24048 17 .0000E+00 18 .0000E+00 19 .0000E+00 20 .0000E+00 21 .0000E+00 22  
.0000E+00 23 .0000E+00 24 .0000E+00

24049 DAY OF WEEK = SATURDAY  
24050 1 .0000E+00 2 .0000E+00 3 .0000E+00 4 .0000E+00 5 .0000E+00 6  
.0000E+00 7 .0000E+00 8 .0000E+00  
24051 9 .0000E+00 10 .0000E+00 11 .0000E+00 12 .0000E+00 13 .0000E+00 14  
.0000E+00 15 .0000E+00 16 .0000E+00  
24052 17 .0000E+00 18 .0000E+00 19 .0000E+00 20 .0000E+00 21 .0000E+00 22  
.0000E+00 23 .0000E+00 24 .0000E+00

24053 DAY OF WEEK = SUNDAY  
24054 1 .0000E+00 2 .0000E+00 3 .0000E+00 4 .0000E+00 5 .0000E+00 6  
.0000E+00 7 .0000E+00 8 .0000E+00  
24055 9 .0000E+00 10 .0000E+00 11 .0000E+00 12 .0000E+00 13 .0000E+00 14  
.0000E+00 15 .0000E+00 16 .0000E+00  
24056 17 .0000E+00 18 .0000E+00 19 .0000E+00 20 .0000E+00 21 .0000E+00 22  
.0000E+00 23 .0000E+00 24 .0000E+00

24057 \*\*\* AERMOD - VERSION 23132 \*\*\* C:\Users\Alyssa  
Barnett\Desktop\HRA\15638\15638-02a Ops\15638-02a Op \*\*\* 08/15/24

24058 \*\*\* AERMET - VERSION 16216 \*\*\*  
\*\*\*  
20:32:18

24059 PAGE 564

24060 \*\*\* MODELOPTs: RegDFAULT CONC ELEV FLGPOL URBAN ADJ\_U\*  
24061  
24062 \* SOURCE EMISSION RATE SCALARS WHICH VARY DIURNALLY AND BY DAY OF  
WEEK (HRDOW) \*

24063 SOURCE ID = VOL556 ; SOURCE TYPE = VOLUME :  
24064 HOUR SCALAR HOUR SCALAR HOUR SCALAR HOUR SCALAR HOUR SCALAR HOUR  
24065 SCALAR HOUR SCALAR HOUR SCALAR  
24066 - - - - -

24067 DAY OF WEEK = WEEKDAY  
24068 1 .0000E+00 2 .0000E+00 3 .0000E+00 4 .0000E+00 5 .0000E+00 6  
.0000E+00 7 .0000E+00 8 .1000E+01  
24069 9 .1000E+01 10 .1000E+01 11 .1000E+01 12 .1000E+01 13 .1000E+01 14  
.1000E+01 15 .1000E+01 16 .0000E+00  
24070 17 .0000E+00 18 .0000E+00 19 .0000E+00 20 .0000E+00 21 .0000E+00 22  
.0000E+00 23 .0000E+00 24 .0000E+00

24071 DAY OF WEEK = SATURDAY  
24072 1 .0000E+00 2 .0000E+00 3 .0000E+00 4 .0000E+00 5 .0000E+00 6

.0000E+00 7 .0000E+00 8 .0000E+00  
24073 9 .0000E+00 10 .0000E+00 11 .0000E+00 12 .0000E+00 13 .0000E+00 14  
.0000E+00 15 .0000E+00 16 .0000E+00  
24074 17 .0000E+00 18 .0000E+00 19 .0000E+00 20 .0000E+00 21 .0000E+00 22  
.0000E+00 23 .0000E+00 24 .0000E+00

24075 DAY OF WEEK = SUNDAY  
24076 1 .0000E+00 2 .0000E+00 3 .0000E+00 4 .0000E+00 5 .0000E+00 6  
.0000E+00 7 .0000E+00 8 .0000E+00  
24077 9 .0000E+00 10 .0000E+00 11 .0000E+00 12 .0000E+00 13 .0000E+00 14  
.0000E+00 15 .0000E+00 16 .0000E+00  
24078 17 .0000E+00 18 .0000E+00 19 .0000E+00 20 .0000E+00 21 .0000E+00 22  
.0000E+00 23 .0000E+00 24 .0000E+00

24079 \*\*\* AERMOD - VERSION 23132 \*\*\* \*\*\* C:\Users\Alyssa  
Barnett\Desktop\HRA\15638\15638-02a Ops\15638-02a Op \*\*\* 08/15/24  
24080 \*\*\* AERMET - VERSION 16216 \*\*\*  
\*\*\*  
20:32:18

24081 PAGE 565  
24082 \*\*\* MODELOPTs: RegDFAULT CONC ELEV FLGPOL URBAN ADJ\_U\*  
24083  
24084 \* SOURCE EMISSION RATE SCALARS WHICH VARY DIURNALLY AND BY DAY OF  
WEEK (HRDOW) \*

24085 SOURCE ID = VOL557 ; SOURCE TYPE = VOLUME :  
24086 HOUR SCALAR HOUR SCALAR HOUR SCALAR HOUR SCALAR HOUR SCALAR HOUR  
24087 SCALAR HOUR SCALAR HOUR SCALAR  
24088 - - - - -

24089 DAY OF WEEK = WEEKDAY  
24090 1 .0000E+00 2 .0000E+00 3 .0000E+00 4 .0000E+00 5 .0000E+00 6  
.0000E+00 7 .0000E+00 8 .1000E+01  
24091 9 .1000E+01 10 .1000E+01 11 .1000E+01 12 .1000E+01 13 .1000E+01 14  
.1000E+01 15 .1000E+01 16 .0000E+00  
24092 17 .0000E+00 18 .0000E+00 19 .0000E+00 20 .0000E+00 21 .0000E+00 22  
.0000E+00 23 .0000E+00 24 .0000E+00

24093 DAY OF WEEK = SATURDAY  
24094 1 .0000E+00 2 .0000E+00 3 .0000E+00 4 .0000E+00 5 .0000E+00 6  
.0000E+00 7 .0000E+00 8 .0000E+00  
24095 9 .0000E+00 10 .0000E+00 11 .0000E+00 12 .0000E+00 13 .0000E+00 14  
.0000E+00 15 .0000E+00 16 .0000E+00  
24096 17 .0000E+00 18 .0000E+00 19 .0000E+00 20 .0000E+00 21 .0000E+00 22  
.0000E+00 23 .0000E+00 24 .0000E+00

24097 DAY OF WEEK = SUNDAY  
24098 1 .0000E+00 2 .0000E+00 3 .0000E+00 4 .0000E+00 5 .0000E+00 6  
.0000E+00 7 .0000E+00 8 .0000E+00  
24099 9 .0000E+00 10 .0000E+00 11 .0000E+00 12 .0000E+00 13 .0000E+00 14  
.0000E+00 15 .0000E+00 16 .0000E+00  
24100 17 .0000E+00 18 .0000E+00 19 .0000E+00 20 .0000E+00 21 .0000E+00 22  
.0000E+00 23 .0000E+00 24 .0000E+00

24101 \*\*\* AERMOD - VERSION 23132 \*\*\* \*\*\* C:\Users\Alyssa  
Barnett\Desktop\HRA\15638\15638-02a Ops\15638-02a Op \*\*\* 08/15/24  
24102 \*\*\* AERMET - VERSION 16216 \*\*\*  
\*\*\*  
20:32:18

24103 PAGE 566  
24104 \*\*\* MODELOPTs: RegDFAULT CONC ELEV FLGPOL URBAN ADJ\_U\*  
24105  
24106 \* SOURCE EMISSION RATE SCALARS WHICH VARY DIURNALLY AND BY DAY OF  
WEEK (HRDOW) \*

24107 SOURCE ID = VOL558 ; SOURCE TYPE = VOLUME :  
24108 HOUR SCALAR HOUR SCALAR HOUR SCALAR HOUR SCALAR HOUR SCALAR HOUR  
24109 SCALAR HOUR SCALAR HOUR SCALAR  
24110 - - - - -

24111 DAY OF WEEK = WEEKDAY  
 24112 1 .0000E+00 2 .0000E+00 3 .0000E+00 4 .0000E+00 5 .0000E+00 6  
 .0000E+00 7 .0000E+00 8 .1000E+01  
 24113 9 .1000E+01 10 .1000E+01 11 .1000E+01 12 .1000E+01 13 .1000E+01 14  
 .1000E+01 15 .1000E+01 16 .0000E+00  
 24114 17 .0000E+00 18 .0000E+00 19 .0000E+00 20 .0000E+00 21 .0000E+00 22  
 .0000E+00 23 .0000E+00 24 .0000E+00

24115 DAY OF WEEK = SATURDAY  
 24116 1 .0000E+00 2 .0000E+00 3 .0000E+00 4 .0000E+00 5 .0000E+00 6  
 .0000E+00 7 .0000E+00 8 .0000E+00  
 24117 9 .0000E+00 10 .0000E+00 11 .0000E+00 12 .0000E+00 13 .0000E+00 14  
 .0000E+00 15 .0000E+00 16 .0000E+00  
 24118 17 .0000E+00 18 .0000E+00 19 .0000E+00 20 .0000E+00 21 .0000E+00 22  
 .0000E+00 23 .0000E+00 24 .0000E+00

24119 DAY OF WEEK = SUNDAY  
 24120 1 .0000E+00 2 .0000E+00 3 .0000E+00 4 .0000E+00 5 .0000E+00 6  
 .0000E+00 7 .0000E+00 8 .0000E+00  
 24121 9 .0000E+00 10 .0000E+00 11 .0000E+00 12 .0000E+00 13 .0000E+00 14  
 .0000E+00 15 .0000E+00 16 .0000E+00  
 24122 17 .0000E+00 18 .0000E+00 19 .0000E+00 20 .0000E+00 21 .0000E+00 22  
 .0000E+00 23 .0000E+00 24 .0000E+00

24123 \*\*\* AERMOD - VERSION 23132 \*\*\* C:\Users\Alyssa  
 Barnett\Desktop\HRA\15638\15638-02a Ops\15638-02a Op \*\*\* 08/15/24  
 24124 \*\*\* AERMET - VERSION 16216 \*\*\*  
 \*\*\*  
 20:32:18

24125 PAGE 567  
 24126 \*\*\* MODELOPTs: RegDEFAULT CONC ELEV FLGPOL URBAN ADJ\_U\*  
 24127  
 24128 \* SOURCE EMISSION RATE SCALARS WHICH VARY DIURNALLY AND BY DAY OF  
 WEEK (HRDOW) \*

24129 SOURCE ID = VOL559 ; SOURCE TYPE = VOLUME :  
 24130 HOUR SCALAR HOUR SCALAR HOUR SCALAR HOUR SCALAR HOUR SCALAR HOUR  
 24131 SCALAR HOUR SCALAR HOUR SCALAR  
 24132

24133 DAY OF WEEK = WEEKDAY  
 24134 1 .0000E+00 2 .0000E+00 3 .0000E+00 4 .0000E+00 5 .0000E+00 6  
 .0000E+00 7 .0000E+00 8 .1000E+01  
 24135 9 .1000E+01 10 .1000E+01 11 .1000E+01 12 .1000E+01 13 .1000E+01 14  
 .1000E+01 15 .1000E+01 16 .0000E+00  
 24136 17 .0000E+00 18 .0000E+00 19 .0000E+00 20 .0000E+00 21 .0000E+00 22  
 .0000E+00 23 .0000E+00 24 .0000E+00

24137 DAY OF WEEK = SATURDAY  
 24138 1 .0000E+00 2 .0000E+00 3 .0000E+00 4 .0000E+00 5 .0000E+00 6  
 .0000E+00 7 .0000E+00 8 .0000E+00  
 24139 9 .0000E+00 10 .0000E+00 11 .0000E+00 12 .0000E+00 13 .0000E+00 14  
 .0000E+00 15 .0000E+00 16 .0000E+00  
 24140 17 .0000E+00 18 .0000E+00 19 .0000E+00 20 .0000E+00 21 .0000E+00 22  
 .0000E+00 23 .0000E+00 24 .0000E+00

24141 DAY OF WEEK = SUNDAY  
 24142 1 .0000E+00 2 .0000E+00 3 .0000E+00 4 .0000E+00 5 .0000E+00 6  
 .0000E+00 7 .0000E+00 8 .0000E+00  
 24143 9 .0000E+00 10 .0000E+00 11 .0000E+00 12 .0000E+00 13 .0000E+00 14  
 .0000E+00 15 .0000E+00 16 .0000E+00  
 24144 17 .0000E+00 18 .0000E+00 19 .0000E+00 20 .0000E+00 21 .0000E+00 22  
 .0000E+00 23 .0000E+00 24 .0000E+00

24145 \*\*\* AERMOD - VERSION 23132 \*\*\* C:\Users\Alyssa  
 Barnett\Desktop\HRA\15638\15638-02a Ops\15638-02a Op \*\*\* 08/15/24  
 24146 \*\*\* AERMET - VERSION 16216 \*\*\*  
 \*\*\*  
 20:32:18

24147

24148 \*\*\* MODELOPTs: RegDFAULT CONC ELEV FLGPOL URBAN ADJ\_U\*
24149
24150 \* SOURCE EMISSION RATE SCALARS WHICH VARY DIURNALLY AND BY DAY OF
WEEK (HRDOW) \*

24151 SOURCE ID = VOL560 ; SOURCE TYPE = VOLUME :
24152 HOUR SCALAR HOUR SCALAR HOUR SCALAR HOUR SCALAR HOUR SCALAR HOUR
24153 SCALAR HOUR SCALAR HOUR SCALAR

24154 - - - - -

24155 DAY OF WEEK = WEEKDAY
24156 1 .0000E+00 2 .0000E+00 3 .0000E+00 4 .0000E+00 5 .0000E+00 6
.0000E+00 7 .0000E+00 8 .1000E+01
24157 9 .1000E+01 10 .1000E+01 11 .1000E+01 12 .1000E+01 13 .1000E+01 14
.1000E+01 15 .1000E+01 16 .0000E+00
24158 17 .0000E+00 18 .0000E+00 19 .0000E+00 20 .0000E+00 21 .0000E+00 22
.0000E+00 23 .0000E+00 24 .0000E+00

24159 DAY OF WEEK = SATURDAY
24160 1 .0000E+00 2 .0000E+00 3 .0000E+00 4 .0000E+00 5 .0000E+00 6
.0000E+00 7 .0000E+00 8 .0000E+00
24161 9 .0000E+00 10 .0000E+00 11 .0000E+00 12 .0000E+00 13 .0000E+00 14
.0000E+00 15 .0000E+00 16 .0000E+00
24162 17 .0000E+00 18 .0000E+00 19 .0000E+00 20 .0000E+00 21 .0000E+00 22
.0000E+00 23 .0000E+00 24 .0000E+00

24163 DAY OF WEEK = SUNDAY
24164 1 .0000E+00 2 .0000E+00 3 .0000E+00 4 .0000E+00 5 .0000E+00 6
.0000E+00 7 .0000E+00 8 .0000E+00
24165 9 .0000E+00 10 .0000E+00 11 .0000E+00 12 .0000E+00 13 .0000E+00 14
.0000E+00 15 .0000E+00 16 .0000E+00
24166 17 .0000E+00 18 .0000E+00 19 .0000E+00 20 .0000E+00 21 .0000E+00 22
.0000E+00 23 .0000E+00 24 .0000E+00

24167 \*\*\* AERMOD - VERSION 23132 \*\*\* C:\Users\Alyssa
Barnett\Desktop\HRA\15638\15638-02a Ops\15638-02a Op \*\*\* 08/15/24
24168 \*\*\* AERMET - VERSION 16216 \*\*\*
\*\*\*
20:32:18

24170 \*\*\* MODELOPTs: RegDFAULT CONC ELEV FLGPOL URBAN ADJ\_U\*
24171
24172 \* SOURCE EMISSION RATE SCALARS WHICH VARY DIURNALLY AND BY DAY OF
WEEK (HRDOW) \*

24173 SOURCE ID = VOL561 ; SOURCE TYPE = VOLUME :
24174 HOUR SCALAR HOUR SCALAR HOUR SCALAR HOUR SCALAR HOUR SCALAR HOUR
24175 SCALAR HOUR SCALAR HOUR SCALAR

24176 - - - - -

24177 DAY OF WEEK = WEEKDAY
24178 1 .0000E+00 2 .0000E+00 3 .0000E+00 4 .0000E+00 5 .0000E+00 6
.0000E+00 7 .0000E+00 8 .1000E+01
24179 9 .1000E+01 10 .1000E+01 11 .1000E+01 12 .1000E+01 13 .1000E+01 14
.1000E+01 15 .1000E+01 16 .0000E+00
24180 17 .0000E+00 18 .0000E+00 19 .0000E+00 20 .0000E+00 21 .0000E+00 22
.0000E+00 23 .0000E+00 24 .0000E+00

24181 DAY OF WEEK = SATURDAY
24182 1 .0000E+00 2 .0000E+00 3 .0000E+00 4 .0000E+00 5 .0000E+00 6
.0000E+00 7 .0000E+00 8 .0000E+00
24183 9 .0000E+00 10 .0000E+00 11 .0000E+00 12 .0000E+00 13 .0000E+00 14
.0000E+00 15 .0000E+00 16 .0000E+00
24184 17 .0000E+00 18 .0000E+00 19 .0000E+00 20 .0000E+00 21 .0000E+00 22
.0000E+00 23 .0000E+00 24 .0000E+00

24185 DAY OF WEEK = SUNDAY
24186 1 .0000E+00 2 .0000E+00 3 .0000E+00 4 .0000E+00 5 .0000E+00 6
.0000E+00 7 .0000E+00 8 .0000E+00

24187 9 .0000E+00 10 .0000E+00 11 .0000E+00 12 .0000E+00 13 .0000E+00 14  
.0000E+00 15 .0000E+00 16 .0000E+00  
24188 17 .0000E+00 18 .0000E+00 19 .0000E+00 20 .0000E+00 21 .0000E+00 22  
.0000E+00 23 .0000E+00 24 .0000E+00  
24189 \*\*\* AERMOD - VERSION 23132 \*\*\* \*\*\* C:\Users\Alyssa  
Barnett\Desktop\HRA\15638\15638-02a Ops\15638-02a Op \*\*\* 08/15/24  
24190 \*\*\* AERMET - VERSION 16216 \*\*\*  
\*\*\* \*\*\*  
20:32:18

24191  
PAGE 570  
24192 \*\*\* MODELOPTs: RegDFAULT CONC ELEV FLGPOL URBAN ADJ\_U\*  
24193  
24194 \* SOURCE EMISSION RATE SCALARS WHICH VARY DIURNALLY AND BY DAY OF  
WEEK (HRDOW) \*

24195 SOURCE ID = VOL562 ; SOURCE TYPE = VOLUME :  
24196 HOUR SCALAR HOUR SCALAR HOUR SCALAR HOUR SCALAR HOUR SCALAR HOUR  
24197 SCALAR HOUR SCALAR HOUR SCALAR  
24198 - - - - -

24199 DAY OF WEEK = WEEKDAY  
24200 1 .0000E+00 2 .0000E+00 3 .0000E+00 4 .0000E+00 5 .0000E+00 6  
.0000E+00 7 .0000E+00 8 .1000E+01  
24201 9 .1000E+01 10 .1000E+01 11 .1000E+01 12 .1000E+01 13 .1000E+01 14  
.1000E+01 15 .1000E+01 16 .0000E+00  
24202 17 .0000E+00 18 .0000E+00 19 .0000E+00 20 .0000E+00 21 .0000E+00 22  
.0000E+00 23 .0000E+00 24 .0000E+00

24203 DAY OF WEEK = SATURDAY  
24204 1 .0000E+00 2 .0000E+00 3 .0000E+00 4 .0000E+00 5 .0000E+00 6  
.0000E+00 7 .0000E+00 8 .0000E+00  
24205 9 .0000E+00 10 .0000E+00 11 .0000E+00 12 .0000E+00 13 .0000E+00 14  
.0000E+00 15 .0000E+00 16 .0000E+00  
24206 17 .0000E+00 18 .0000E+00 19 .0000E+00 20 .0000E+00 21 .0000E+00 22  
.0000E+00 23 .0000E+00 24 .0000E+00

24207 DAY OF WEEK = SUNDAY  
24208 1 .0000E+00 2 .0000E+00 3 .0000E+00 4 .0000E+00 5 .0000E+00 6  
.0000E+00 7 .0000E+00 8 .0000E+00  
24209 9 .0000E+00 10 .0000E+00 11 .0000E+00 12 .0000E+00 13 .0000E+00 14  
.0000E+00 15 .0000E+00 16 .0000E+00  
24210 17 .0000E+00 18 .0000E+00 19 .0000E+00 20 .0000E+00 21 .0000E+00 22  
.0000E+00 23 .0000E+00 24 .0000E+00

24211 \*\*\* AERMOD - VERSION 23132 \*\*\* \*\*\* C:\Users\Alyssa  
Barnett\Desktop\HRA\15638\15638-02a Ops\15638-02a Op \*\*\* 08/15/24  
24212 \*\*\* AERMET - VERSION 16216 \*\*\*  
\*\*\* \*\*\*  
20:32:18

24213  
PAGE 571  
24214 \*\*\* MODELOPTs: RegDFAULT CONC ELEV FLGPOL URBAN ADJ\_U\*  
24215  
24216 \* SOURCE EMISSION RATE SCALARS WHICH VARY DIURNALLY AND BY DAY OF  
WEEK (HRDOW) \*

24217 SOURCE ID = VOL563 ; SOURCE TYPE = VOLUME :  
24218 HOUR SCALAR HOUR SCALAR HOUR SCALAR HOUR SCALAR HOUR SCALAR HOUR  
24219 SCALAR HOUR SCALAR HOUR SCALAR  
24220 - - - - -

24221 DAY OF WEEK = WEEKDAY  
24222 1 .0000E+00 2 .0000E+00 3 .0000E+00 4 .0000E+00 5 .0000E+00 6  
.0000E+00 7 .0000E+00 8 .1000E+01  
24223 9 .1000E+01 10 .1000E+01 11 .1000E+01 12 .1000E+01 13 .1000E+01 14  
.1000E+01 15 .1000E+01 16 .0000E+00  
24224 17 .0000E+00 18 .0000E+00 19 .0000E+00 20 .0000E+00 21 .0000E+00 22  
.0000E+00 23 .0000E+00 24 .0000E+00

24225 DAY OF WEEK = SATURDAY  
 24226 1 .0000E+00 2 .0000E+00 3 .0000E+00 4 .0000E+00 5 .0000E+00 6  
 .0000E+00 7 .0000E+00 8 .0000E+00  
 24227 9 .0000E+00 10 .0000E+00 11 .0000E+00 12 .0000E+00 13 .0000E+00 14  
 .0000E+00 15 .0000E+00 16 .0000E+00  
 24228 17 .0000E+00 18 .0000E+00 19 .0000E+00 20 .0000E+00 21 .0000E+00 22  
 .0000E+00 23 .0000E+00 24 .0000E+00

24229 DAY OF WEEK = SUNDAY  
 24230 1 .0000E+00 2 .0000E+00 3 .0000E+00 4 .0000E+00 5 .0000E+00 6  
 .0000E+00 7 .0000E+00 8 .0000E+00  
 24231 9 .0000E+00 10 .0000E+00 11 .0000E+00 12 .0000E+00 13 .0000E+00 14  
 .0000E+00 15 .0000E+00 16 .0000E+00  
 24232 17 .0000E+00 18 .0000E+00 19 .0000E+00 20 .0000E+00 21 .0000E+00 22  
 .0000E+00 23 .0000E+00 24 .0000E+00

24233 \*\*\* AERMOD - VERSION 23132 \*\*\* C:\Users\Alyssa  
 Barnett\Desktop\HRA\15638\15638-02a Ops\15638-02a Op \*\*\* 08/15/24  
 24234 \*\*\* AERMET - VERSION 16216 \*\*\*  
 \*\*\*  
 20:32:18

24235 PAGE 572  
 24236 \*\*\* MODELOPTs: RegDFAULT CONC ELEV FLGPOL URBAN ADJ\_U\*  
 24237  
 24238 \* SOURCE EMISSION RATE SCALARS WHICH VARY DIURNALLY AND BY DAY OF  
 WEEK (HRDOW) \*

24239 SOURCE ID = VOL564 ; SOURCE TYPE = VOLUME :  
 24240 HOUR SCALAR HOUR SCALAR HOUR SCALAR HOUR SCALAR HOUR SCALAR HOUR  
 24241 SCALAR HOUR SCALAR HOUR SCALAR  
 24242 - - - - -

24243 DAY OF WEEK = WEEKDAY  
 24244 1 .0000E+00 2 .0000E+00 3 .0000E+00 4 .0000E+00 5 .0000E+00 6  
 .0000E+00 7 .0000E+00 8 .1000E+01  
 24245 9 .1000E+01 10 .1000E+01 11 .1000E+01 12 .1000E+01 13 .1000E+01 14  
 .1000E+01 15 .1000E+01 16 .0000E+00  
 24246 17 .0000E+00 18 .0000E+00 19 .0000E+00 20 .0000E+00 21 .0000E+00 22  
 .0000E+00 23 .0000E+00 24 .0000E+00

24247 DAY OF WEEK = SATURDAY  
 24248 1 .0000E+00 2 .0000E+00 3 .0000E+00 4 .0000E+00 5 .0000E+00 6  
 .0000E+00 7 .0000E+00 8 .0000E+00  
 24249 9 .0000E+00 10 .0000E+00 11 .0000E+00 12 .0000E+00 13 .0000E+00 14  
 .0000E+00 15 .0000E+00 16 .0000E+00  
 24250 17 .0000E+00 18 .0000E+00 19 .0000E+00 20 .0000E+00 21 .0000E+00 22  
 .0000E+00 23 .0000E+00 24 .0000E+00

24251 DAY OF WEEK = SUNDAY  
 24252 1 .0000E+00 2 .0000E+00 3 .0000E+00 4 .0000E+00 5 .0000E+00 6  
 .0000E+00 7 .0000E+00 8 .0000E+00  
 24253 9 .0000E+00 10 .0000E+00 11 .0000E+00 12 .0000E+00 13 .0000E+00 14  
 .0000E+00 15 .0000E+00 16 .0000E+00  
 24254 17 .0000E+00 18 .0000E+00 19 .0000E+00 20 .0000E+00 21 .0000E+00 22  
 .0000E+00 23 .0000E+00 24 .0000E+00

24255 \*\*\* AERMOD - VERSION 23132 \*\*\* C:\Users\Alyssa  
 Barnett\Desktop\HRA\15638\15638-02a Ops\15638-02a Op \*\*\* 08/15/24  
 24256 \*\*\* AERMET - VERSION 16216 \*\*\*  
 \*\*\*  
 20:32:18

24257 PAGE 573  
 24258 \*\*\* MODELOPTs: RegDFAULT CONC ELEV FLGPOL URBAN ADJ\_U\*  
 24259  
 24260 \* SOURCE EMISSION RATE SCALARS WHICH VARY DIURNALLY AND BY DAY OF  
 WEEK (HRDOW) \*

24261 SOURCE ID = VOL569 ; SOURCE TYPE = VOLUME :  
 24262 HOUR SCALAR HOUR SCALAR HOUR SCALAR HOUR SCALAR HOUR SCALAR HOUR  
 24263 SCALAR HOUR SCALAR HOUR SCALAR



```

SCALAR  HOUR  SCALAR  HOUR  SCALAR
24264  - - - - -
24265  DAY OF WEEK = WEEKDAY
24266  1 .0000E+00  2 .0000E+00  3 .0000E+00  4 .0000E+00  5 .0000E+00  6
      .0000E+00  7 .0000E+00  8 .1000E+01
24267  9 .1000E+01  10 .1000E+01  11 .1000E+01  12 .1000E+01  13 .1000E+01  14
      .1000E+01  15 .1000E+01  16 .0000E+00
24268  17 .0000E+00  18 .0000E+00  19 .0000E+00  20 .0000E+00  21 .0000E+00  22
      .0000E+00  23 .0000E+00  24 .0000E+00
24269  DAY OF WEEK = SATURDAY
24270  1 .0000E+00  2 .0000E+00  3 .0000E+00  4 .0000E+00  5 .0000E+00  6
      .0000E+00  7 .0000E+00  8 .0000E+00
24271  9 .0000E+00  10 .0000E+00  11 .0000E+00  12 .0000E+00  13 .0000E+00  14
      .0000E+00  15 .0000E+00  16 .0000E+00
24272  17 .0000E+00  18 .0000E+00  19 .0000E+00  20 .0000E+00  21 .0000E+00  22
      .0000E+00  23 .0000E+00  24 .0000E+00
24273  DAY OF WEEK = SUNDAY
24274  1 .0000E+00  2 .0000E+00  3 .0000E+00  4 .0000E+00  5 .0000E+00  6
      .0000E+00  7 .0000E+00  8 .0000E+00
24275  9 .0000E+00  10 .0000E+00  11 .0000E+00  12 .0000E+00  13 .0000E+00  14
      .0000E+00  15 .0000E+00  16 .0000E+00
24276  17 .0000E+00  18 .0000E+00  19 .0000E+00  20 .0000E+00  21 .0000E+00  22
      .0000E+00  23 .0000E+00  24 .0000E+00
24277  *** AERMOD - VERSION 23132 ***      *** C:\Users\Alyssa
Barnett\Desktop\HRA\15638\15638-02a Ops\15638-02a Op ***      08/15/24
24278  *** AERMET - VERSION 16216 ***
      ***
20:32:18
24279
      PAGE 574
24280  *** MODELOPTs:  RegDFAULT  CONC  ELEV  FLGPOL  URBAN  ADJ_U*
24281
24282  * SOURCE EMISSION RATE SCALARS WHICH VARY DIURNALLY AND BY DAY OF
      WEEK (HRDOW) *
24283
24284  SOURCE ID = VOL570      ; SOURCE TYPE = VOLUME      :
24285  HOUR  SCALAR  HOUR  SCALAR  HOUR  SCALAR  HOUR  SCALAR  HOUR  SCALAR  HOUR
      SCALAR  HOUR  SCALAR  HOUR  SCALAR
24286  - - - - -
24287  DAY OF WEEK = WEEKDAY
24288  1 .0000E+00  2 .0000E+00  3 .0000E+00  4 .0000E+00  5 .0000E+00  6
      .0000E+00  7 .0000E+00  8 .1000E+01
24289  9 .1000E+01  10 .1000E+01  11 .1000E+01  12 .1000E+01  13 .1000E+01  14
      .1000E+01  15 .1000E+01  16 .0000E+00
24290  17 .0000E+00  18 .0000E+00  19 .0000E+00  20 .0000E+00  21 .0000E+00  22
      .0000E+00  23 .0000E+00  24 .0000E+00
24291  DAY OF WEEK = SATURDAY
24292  1 .0000E+00  2 .0000E+00  3 .0000E+00  4 .0000E+00  5 .0000E+00  6
      .0000E+00  7 .0000E+00  8 .0000E+00
24293  9 .0000E+00  10 .0000E+00  11 .0000E+00  12 .0000E+00  13 .0000E+00  14
      .0000E+00  15 .0000E+00  16 .0000E+00
24294  17 .0000E+00  18 .0000E+00  19 .0000E+00  20 .0000E+00  21 .0000E+00  22
      .0000E+00  23 .0000E+00  24 .0000E+00
24295  DAY OF WEEK = SUNDAY
24296  1 .0000E+00  2 .0000E+00  3 .0000E+00  4 .0000E+00  5 .0000E+00  6
      .0000E+00  7 .0000E+00  8 .0000E+00
24297  9 .0000E+00  10 .0000E+00  11 .0000E+00  12 .0000E+00  13 .0000E+00  14
      .0000E+00  15 .0000E+00  16 .0000E+00
24298  17 .0000E+00  18 .0000E+00  19 .0000E+00  20 .0000E+00  21 .0000E+00  22
      .0000E+00  23 .0000E+00  24 .0000E+00
24299  *** AERMOD - VERSION 23132 ***      *** C:\Users\Alyssa
Barnett\Desktop\HRA\15638\15638-02a Ops\15638-02a Op ***      08/15/24
24300  *** AERMET - VERSION 16216 ***
      ***

```

20:32:18

24301

PAGE 575

24302 \*\*\* MODELOPTs: RegDFAULT CONC ELEV FLGPOL URBAN ADJ\_U\*

24303

24304 \* SOURCE EMISSION RATE SCALARS WHICH VARY DIURNALLY AND BY DAY OF WEEK (HRDOW) \*

24305

24306 SOURCE ID = VOL571 ; SOURCE TYPE = VOLUME :

24307 HOUR SCALAR HOUR SCALAR HOUR SCALAR HOUR SCALAR HOUR SCALAR HOUR SCALAR HOUR
24308 SCALAR HOUR SCALAR HOUR SCALAR

24308

24309 DAY OF WEEK = WEEKDAY

24310 1 .0000E+00 2 .0000E+00 3 .0000E+00 4 .0000E+00 5 .0000E+00 6
24311 .0000E+00 7 .0000E+00 8 .1000E+01

24311 9 .1000E+01 10 .1000E+01 11 .1000E+01 12 .1000E+01 13 .1000E+01 14
24312 .1000E+01 15 .1000E+01 16 .0000E+00

24312 17 .0000E+00 18 .0000E+00 19 .0000E+00 20 .0000E+00 21 .0000E+00 22
24313 .0000E+00 23 .0000E+00 24 .0000E+00

24313 DAY OF WEEK = SATURDAY

24314 1 .0000E+00 2 .0000E+00 3 .0000E+00 4 .0000E+00 5 .0000E+00 6
24315 .0000E+00 7 .0000E+00 8 .0000E+00

24315 9 .0000E+00 10 .0000E+00 11 .0000E+00 12 .0000E+00 13 .0000E+00 14
24316 .0000E+00 15 .0000E+00 16 .0000E+00

24316 17 .0000E+00 18 .0000E+00 19 .0000E+00 20 .0000E+00 21 .0000E+00 22
24317 .0000E+00 23 .0000E+00 24 .0000E+00

24317 DAY OF WEEK = SUNDAY

24318 1 .0000E+00 2 .0000E+00 3 .0000E+00 4 .0000E+00 5 .0000E+00 6
24319 .0000E+00 7 .0000E+00 8 .0000E+00

24319 9 .0000E+00 10 .0000E+00 11 .0000E+00 12 .0000E+00 13 .0000E+00 14
24320 .0000E+00 15 .0000E+00 16 .0000E+00

24320 17 .0000E+00 18 .0000E+00 19 .0000E+00 20 .0000E+00 21 .0000E+00 22
24321 .0000E+00 23 .0000E+00 24 .0000E+00

24321 \*\*\* AERMOD - VERSION 23132 \*\*\* C:\Users\Alyssa

Barnett\Desktop\HRA\15638\15638-02a Ops\15638-02a Op \*\*\* 08/15/24

24322 \*\*\* AERMET - VERSION 16216 \*\*\*

20:32:18

24323

PAGE 576

24324 \*\*\* MODELOPTs: RegDFAULT CONC ELEV FLGPOL URBAN ADJ\_U\*

24325

24326 \* SOURCE EMISSION RATE SCALARS WHICH VARY DIURNALLY AND BY DAY OF WEEK (HRDOW) \*

24327

24328 SOURCE ID = VOL572 ; SOURCE TYPE = VOLUME :

24329 HOUR SCALAR HOUR SCALAR HOUR SCALAR HOUR SCALAR HOUR SCALAR HOUR SCALAR HOUR
24330 SCALAR HOUR SCALAR HOUR SCALAR

24330

24331 DAY OF WEEK = WEEKDAY

24332 1 .0000E+00 2 .0000E+00 3 .0000E+00 4 .0000E+00 5 .0000E+00 6
24333 .0000E+00 7 .0000E+00 8 .1000E+01

24333 9 .1000E+01 10 .1000E+01 11 .1000E+01 12 .1000E+01 13 .1000E+01 14
24334 .1000E+01 15 .1000E+01 16 .0000E+00

24334 17 .0000E+00 18 .0000E+00 19 .0000E+00 20 .0000E+00 21 .0000E+00 22
24335 .0000E+00 23 .0000E+00 24 .0000E+00

24335 DAY OF WEEK = SATURDAY

24336 1 .0000E+00 2 .0000E+00 3 .0000E+00 4 .0000E+00 5 .0000E+00 6
24337 .0000E+00 7 .0000E+00 8 .0000E+00

24337 9 .0000E+00 10 .0000E+00 11 .0000E+00 12 .0000E+00 13 .0000E+00 14
24338 .0000E+00 15 .0000E+00 16 .0000E+00

24338 17 .0000E+00 18 .0000E+00 19 .0000E+00 20 .0000E+00 21 .0000E+00 22
24339 .0000E+00 23 .0000E+00 24 .0000E+00

24339 DAY OF WEEK = SUNDAY

24340 1 .0000E+00 2 .0000E+00 3 .0000E+00 4 .0000E+00 5 .0000E+00 6  
.0000E+00 7 .0000E+00 8 .0000E+00  
24341 9 .0000E+00 10 .0000E+00 11 .0000E+00 12 .0000E+00 13 .0000E+00 14  
.0000E+00 15 .0000E+00 16 .0000E+00  
24342 17 .0000E+00 18 .0000E+00 19 .0000E+00 20 .0000E+00 21 .0000E+00 22  
.0000E+00 23 .0000E+00 24 .0000E+00

24343 \*\*\* AERMOD - VERSION 23132 \*\*\* \*\*\* C:\Users\Alyssa  
Barnett\Desktop\HRA\15638\15638-02a Ops\15638-02a Op \*\*\* 08/15/24

24344 \*\*\* AERMET - VERSION 16216 \*\*\*

\*\*\*

\*\*\*

20:32:18

24345

PAGE 577

24346 \*\*\* MODELOPTs: RegDFAULT CONC ELEV FLGPOL URBAN ADJ\_U\*

24347

24348 \* SOURCE EMISSION RATE SCALARS WHICH VARY DIURNALLY AND BY DAY OF  
WEEK (HRDOW) \*

24349

24350 SOURCE ID = VOL573 ; SOURCE TYPE = VOLUME :  
24351 HOUR SCALAR HOUR SCALAR HOUR SCALAR HOUR SCALAR HOUR SCALAR HOUR  
SCALAR HOUR SCALAR HOUR SCALAR

24352

-----  
-----  
DAY OF WEEK = WEEKDAY

24353  
24354 1 .0000E+00 2 .0000E+00 3 .0000E+00 4 .0000E+00 5 .0000E+00 6  
.0000E+00 7 .0000E+00 8 .1000E+01  
24355 9 .1000E+01 10 .1000E+01 11 .1000E+01 12 .1000E+01 13 .1000E+01 14  
.1000E+01 15 .1000E+01 16 .0000E+00  
24356 17 .0000E+00 18 .0000E+00 19 .0000E+00 20 .0000E+00 21 .0000E+00 22  
.0000E+00 23 .0000E+00 24 .0000E+00

24357

DAY OF WEEK = SATURDAY

24358 1 .0000E+00 2 .0000E+00 3 .0000E+00 4 .0000E+00 5 .0000E+00 6  
.0000E+00 7 .0000E+00 8 .0000E+00  
24359 9 .0000E+00 10 .0000E+00 11 .0000E+00 12 .0000E+00 13 .0000E+00 14  
.0000E+00 15 .0000E+00 16 .0000E+00  
24360 17 .0000E+00 18 .0000E+00 19 .0000E+00 20 .0000E+00 21 .0000E+00 22  
.0000E+00 23 .0000E+00 24 .0000E+00

24361

DAY OF WEEK = SUNDAY

24362 1 .0000E+00 2 .0000E+00 3 .0000E+00 4 .0000E+00 5 .0000E+00 6  
.0000E+00 7 .0000E+00 8 .0000E+00  
24363 9 .0000E+00 10 .0000E+00 11 .0000E+00 12 .0000E+00 13 .0000E+00 14  
.0000E+00 15 .0000E+00 16 .0000E+00  
24364 17 .0000E+00 18 .0000E+00 19 .0000E+00 20 .0000E+00 21 .0000E+00 22  
.0000E+00 23 .0000E+00 24 .0000E+00

24365 \*\*\* AERMOD - VERSION 23132 \*\*\* \*\*\* C:\Users\Alyssa  
Barnett\Desktop\HRA\15638\15638-02a Ops\15638-02a Op \*\*\* 08/15/24

24366 \*\*\* AERMET - VERSION 16216 \*\*\*

\*\*\*

\*\*\*

20:32:18

24367

PAGE 578

24368 \*\*\* MODELOPTs: RegDFAULT CONC ELEV FLGPOL URBAN ADJ\_U\*

24369

24370 \* SOURCE EMISSION RATE SCALARS WHICH VARY DIURNALLY AND BY DAY OF  
WEEK (HRDOW) \*

24371

24372 SOURCE ID = VOL574 ; SOURCE TYPE = VOLUME :  
24373 HOUR SCALAR HOUR SCALAR HOUR SCALAR HOUR SCALAR HOUR SCALAR HOUR  
SCALAR HOUR SCALAR HOUR SCALAR

24374

-----  
-----  
DAY OF WEEK = WEEKDAY

24375  
24376 1 .0000E+00 2 .0000E+00 3 .0000E+00 4 .0000E+00 5 .0000E+00 6  
.0000E+00 7 .0000E+00 8 .1000E+01  
24377 9 .1000E+01 10 .1000E+01 11 .1000E+01 12 .1000E+01 13 .1000E+01 14  
.1000E+01 15 .1000E+01 16 .0000E+00

24378 17 .0000E+00 18 .0000E+00 19 .0000E+00 20 .0000E+00 21 .0000E+00 22  
.0000E+00 23 .0000E+00 24 .0000E+00

24379 DAY OF WEEK = SATURDAY

24380 1 .0000E+00 2 .0000E+00 3 .0000E+00 4 .0000E+00 5 .0000E+00 6  
.0000E+00 7 .0000E+00 8 .0000E+00

24381 9 .0000E+00 10 .0000E+00 11 .0000E+00 12 .0000E+00 13 .0000E+00 14  
.0000E+00 15 .0000E+00 16 .0000E+00

24382 17 .0000E+00 18 .0000E+00 19 .0000E+00 20 .0000E+00 21 .0000E+00 22  
.0000E+00 23 .0000E+00 24 .0000E+00

24383 DAY OF WEEK = SUNDAY

24384 1 .0000E+00 2 .0000E+00 3 .0000E+00 4 .0000E+00 5 .0000E+00 6  
.0000E+00 7 .0000E+00 8 .0000E+00

24385 9 .0000E+00 10 .0000E+00 11 .0000E+00 12 .0000E+00 13 .0000E+00 14  
.0000E+00 15 .0000E+00 16 .0000E+00

24386 17 .0000E+00 18 .0000E+00 19 .0000E+00 20 .0000E+00 21 .0000E+00 22  
.0000E+00 23 .0000E+00 24 .0000E+00

24387 \*\*\* AERMOD - VERSION 23132 \*\*\* C:\Users\Alyssa  
Barnett\Desktop\HRA\15638\15638-02a Ops\15638-02a Op \*\*\* 08/15/24

24388 \*\*\* AERMET - VERSION 16216 \*\*\*  
\*\*\*

20:32:18

24389

PAGE 579

24390 \*\*\* MODELOPTs: RegDFAULT CONC ELEV FLGPOL URBAN ADJ\_U\*

24391

24392 \* SOURCE EMISSION RATE SCALARS WHICH VARY DIURNALLY AND BY DAY OF  
WEEK (HRDOW) \*

24393

24394 SOURCE ID = VOL575 ; SOURCE TYPE = VOLUME :

24395 HOUR SCALAR HOUR SCALAR HOUR SCALAR HOUR SCALAR HOUR SCALAR HOUR  
SCALAR HOUR SCALAR HOUR SCALAR

24396 - - - - -

24397 DAY OF WEEK = WEEKDAY

24398 1 .0000E+00 2 .0000E+00 3 .0000E+00 4 .0000E+00 5 .0000E+00 6  
.0000E+00 7 .0000E+00 8 .1000E+01

24399 9 .1000E+01 10 .1000E+01 11 .1000E+01 12 .1000E+01 13 .1000E+01 14  
.1000E+01 15 .1000E+01 16 .0000E+00

24400 17 .0000E+00 18 .0000E+00 19 .0000E+00 20 .0000E+00 21 .0000E+00 22  
.0000E+00 23 .0000E+00 24 .0000E+00

24401 DAY OF WEEK = SATURDAY

24402 1 .0000E+00 2 .0000E+00 3 .0000E+00 4 .0000E+00 5 .0000E+00 6  
.0000E+00 7 .0000E+00 8 .0000E+00

24403 9 .0000E+00 10 .0000E+00 11 .0000E+00 12 .0000E+00 13 .0000E+00 14  
.0000E+00 15 .0000E+00 16 .0000E+00

24404 17 .0000E+00 18 .0000E+00 19 .0000E+00 20 .0000E+00 21 .0000E+00 22  
.0000E+00 23 .0000E+00 24 .0000E+00

24405 DAY OF WEEK = SUNDAY

24406 1 .0000E+00 2 .0000E+00 3 .0000E+00 4 .0000E+00 5 .0000E+00 6  
.0000E+00 7 .0000E+00 8 .0000E+00

24407 9 .0000E+00 10 .0000E+00 11 .0000E+00 12 .0000E+00 13 .0000E+00 14  
.0000E+00 15 .0000E+00 16 .0000E+00

24408 17 .0000E+00 18 .0000E+00 19 .0000E+00 20 .0000E+00 21 .0000E+00 22  
.0000E+00 23 .0000E+00 24 .0000E+00

24409 \*\*\* AERMOD - VERSION 23132 \*\*\* C:\Users\Alyssa  
Barnett\Desktop\HRA\15638\15638-02a Ops\15638-02a Op \*\*\* 08/15/24

24410 \*\*\* AERMET - VERSION 16216 \*\*\*  
\*\*\*

20:32:18

24411

PAGE 580

24412 \*\*\* MODELOPTs: RegDFAULT CONC ELEV FLGPOL URBAN ADJ\_U\*

24413

24414 \* SOURCE EMISSION RATE SCALARS WHICH VARY DIURNALLY AND BY DAY OF  
WEEK (HRDOW) \*

24415

```

24416 SOURCE ID = VOL576 ; SOURCE TYPE = VOLUME :
24417 HOUR SCALAR HOUR SCALAR HOUR SCALAR HOUR SCALAR HOUR SCALAR HOUR
SCALAR HOUR SCALAR HOUR SCALAR
24418 -----
24419 DAY OF WEEK = WEEKDAY
24420 1 .0000E+00 2 .0000E+00 3 .0000E+00 4 .0000E+00 5 .0000E+00 6
.0000E+00 7 .0000E+00 8 .1000E+01
24421 9 .1000E+01 10 .1000E+01 11 .1000E+01 12 .1000E+01 13 .1000E+01 14
.1000E+01 15 .1000E+01 16 .0000E+00
24422 17 .0000E+00 18 .0000E+00 19 .0000E+00 20 .0000E+00 21 .0000E+00 22
.0000E+00 23 .0000E+00 24 .0000E+00
24423 DAY OF WEEK = SATURDAY
24424 1 .0000E+00 2 .0000E+00 3 .0000E+00 4 .0000E+00 5 .0000E+00 6
.0000E+00 7 .0000E+00 8 .0000E+00
24425 9 .0000E+00 10 .0000E+00 11 .0000E+00 12 .0000E+00 13 .0000E+00 14
.0000E+00 15 .0000E+00 16 .0000E+00
24426 17 .0000E+00 18 .0000E+00 19 .0000E+00 20 .0000E+00 21 .0000E+00 22
.0000E+00 23 .0000E+00 24 .0000E+00
24427 DAY OF WEEK = SUNDAY
24428 1 .0000E+00 2 .0000E+00 3 .0000E+00 4 .0000E+00 5 .0000E+00 6
.0000E+00 7 .0000E+00 8 .0000E+00
24429 9 .0000E+00 10 .0000E+00 11 .0000E+00 12 .0000E+00 13 .0000E+00 14
.0000E+00 15 .0000E+00 16 .0000E+00
24430 17 .0000E+00 18 .0000E+00 19 .0000E+00 20 .0000E+00 21 .0000E+00 22
.0000E+00 23 .0000E+00 24 .0000E+00
24431 *** AERMOD - VERSION 23132 *** *** C:\Users\Alyssa
Barnett\Desktop\HRA\15638\15638-02a Ops\15638-02a Op *** 08/15/24
24432 *** AERMET - VERSION 16216 ***
*** ***
20:32:18
24433
PAGE 581
24434 *** MODELOPTs: RegDFAULT CONC ELEV FLGPOL URBAN ADJ_U*
24435
24436 * SOURCE EMISSION RATE SCALARS WHICH VARY DIURNALLY AND BY DAY OF
WEEK (HRDOW) *
24437
24438 SOURCE ID = VOL577 ; SOURCE TYPE = VOLUME :
24439 HOUR SCALAR HOUR SCALAR HOUR SCALAR HOUR SCALAR HOUR SCALAR HOUR
SCALAR HOUR SCALAR HOUR SCALAR
24440 -----
24441 DAY OF WEEK = WEEKDAY
24442 1 .0000E+00 2 .0000E+00 3 .0000E+00 4 .0000E+00 5 .0000E+00 6
.0000E+00 7 .0000E+00 8 .1000E+01
24443 9 .1000E+01 10 .1000E+01 11 .1000E+01 12 .1000E+01 13 .1000E+01 14
.1000E+01 15 .1000E+01 16 .0000E+00
24444 17 .0000E+00 18 .0000E+00 19 .0000E+00 20 .0000E+00 21 .0000E+00 22
.0000E+00 23 .0000E+00 24 .0000E+00
24445 DAY OF WEEK = SATURDAY
24446 1 .0000E+00 2 .0000E+00 3 .0000E+00 4 .0000E+00 5 .0000E+00 6
.0000E+00 7 .0000E+00 8 .0000E+00
24447 9 .0000E+00 10 .0000E+00 11 .0000E+00 12 .0000E+00 13 .0000E+00 14
.0000E+00 15 .0000E+00 16 .0000E+00
24448 17 .0000E+00 18 .0000E+00 19 .0000E+00 20 .0000E+00 21 .0000E+00 22
.0000E+00 23 .0000E+00 24 .0000E+00
24449 DAY OF WEEK = SUNDAY
24450 1 .0000E+00 2 .0000E+00 3 .0000E+00 4 .0000E+00 5 .0000E+00 6
.0000E+00 7 .0000E+00 8 .0000E+00
24451 9 .0000E+00 10 .0000E+00 11 .0000E+00 12 .0000E+00 13 .0000E+00 14
.0000E+00 15 .0000E+00 16 .0000E+00
24452 17 .0000E+00 18 .0000E+00 19 .0000E+00 20 .0000E+00 21 .0000E+00 22
.0000E+00 23 .0000E+00 24 .0000E+00
24453 *** AERMOD - VERSION 23132 *** *** C:\Users\Alyssa
Barnett\Desktop\HRA\15638\15638-02a Ops\15638-02a Op *** 08/15/24

```

24454 \*\*\* AERMET - VERSION 16216 \*\*\*

\*\*\*

\*\*\*

20:32:18

24455

PAGE 582

24456 \*\*\* MODELOPTs: RegDFAULT CONC ELEV FLGPOL URBAN ADJ\_U\*

24457

24458

\* SOURCE EMISSION RATE SCALARS WHICH VARY DIURNALLY AND BY DAY OF WEEK (HRDOW) \*

24459

24460

SOURCE ID = VOL578 ; SOURCE TYPE = VOLUME :

24461

Hourly scalar table header: HOUR SCALAR HOUR SCALAR HOUR SCALAR HOUR SCALAR HOUR SCALAR HOUR

24462

Separator line: - - - - -

24463

DAY OF WEEK = WEEKDAY

24464

Weekday scalar values: 1 .0000E+00 2 .0000E+00 3 .0000E+00 4 .0000E+00 5 .0000E+00 6 .0000E+00 7 .0000E+00 8 .1000E+01

24465

Weekday scalar values: 9 .1000E+01 10 .1000E+01 11 .1000E+01 12 .1000E+01 13 .1000E+01 14 .1000E+01 15 .1000E+01 16 .0000E+00

24466

Weekday scalar values: 17 .0000E+00 18 .0000E+00 19 .0000E+00 20 .0000E+00 21 .0000E+00 22 .0000E+00 23 .0000E+00 24 .0000E+00

24467

DAY OF WEEK = SATURDAY

24468

Saturday scalar values: 1 .0000E+00 2 .0000E+00 3 .0000E+00 4 .0000E+00 5 .0000E+00 6 .0000E+00 7 .0000E+00 8 .0000E+00

24469

Saturday scalar values: 9 .0000E+00 10 .0000E+00 11 .0000E+00 12 .0000E+00 13 .0000E+00 14 .0000E+00 15 .0000E+00 16 .0000E+00

24470

Saturday scalar values: 17 .0000E+00 18 .0000E+00 19 .0000E+00 20 .0000E+00 21 .0000E+00 22 .0000E+00 23 .0000E+00 24 .0000E+00

24471

DAY OF WEEK = SUNDAY

24472

Sunday scalar values: 1 .0000E+00 2 .0000E+00 3 .0000E+00 4 .0000E+00 5 .0000E+00 6 .0000E+00 7 .0000E+00 8 .0000E+00

24473

Sunday scalar values: 9 .0000E+00 10 .0000E+00 11 .0000E+00 12 .0000E+00 13 .0000E+00 14 .0000E+00 15 .0000E+00 16 .0000E+00

24474

Sunday scalar values: 17 .0000E+00 18 .0000E+00 19 .0000E+00 20 .0000E+00 21 .0000E+00 22 .0000E+00 23 .0000E+00 24 .0000E+00

24475

\*\*\* AERMOD - VERSION 23132 \*\*\* C:\Users\Alyssa Barnett\Desktop\HRA\15638\15638-02a Ops\15638-02a Op \*\*\* 08/15/24

24476

\*\*\* AERMET - VERSION 16216 \*\*\*

\*\*\*

\*\*\*

20:32:18

24477

PAGE 583

24478 \*\*\* MODELOPTs: RegDFAULT CONC ELEV FLGPOL URBAN ADJ\_U\*

24479

24480

\* SOURCE EMISSION RATE SCALARS WHICH VARY DIURNALLY AND BY DAY OF WEEK (HRDOW) \*

24481

24482

SOURCE ID = VOL578 ; SOURCE TYPE = VOLUME :

24483

Hourly scalar table header: HOUR SCALAR HOUR SCALAR HOUR SCALAR HOUR SCALAR HOUR SCALAR HOUR

24484

Separator line: - - - - -

24485

DAY OF WEEK = WEEKDAY

24486

Weekday scalar values: 1 .0000E+00 2 .0000E+00 3 .0000E+00 4 .0000E+00 5 .0000E+00 6 .0000E+00 7 .0000E+00 8 .1000E+01

24487

Weekday scalar values: 9 .1000E+01 10 .1000E+01 11 .1000E+01 12 .1000E+01 13 .1000E+01 14 .1000E+01 15 .1000E+01 16 .0000E+00

24488

Weekday scalar values: 17 .0000E+00 18 .0000E+00 19 .0000E+00 20 .0000E+00 21 .0000E+00 22 .0000E+00 23 .0000E+00 24 .0000E+00

24489

DAY OF WEEK = SATURDAY

24490

Saturday scalar values: 1 .0000E+00 2 .0000E+00 3 .0000E+00 4 .0000E+00 5 .0000E+00 6 .0000E+00 7 .0000E+00 8 .0000E+00

24491

Saturday scalar values: 9 .0000E+00 10 .0000E+00 11 .0000E+00 12 .0000E+00 13 .0000E+00 14 .0000E+00 15 .0000E+00 16 .0000E+00

24492

Saturday scalar values: 17 .0000E+00 18 .0000E+00 19 .0000E+00 20 .0000E+00 21 .0000E+00 22 .0000E+00

.0000E+00 23 .0000E+00 24 .0000E+00  
24493 DAY OF WEEK = SUNDAY  
24494 1 .0000E+00 2 .0000E+00 3 .0000E+00 4 .0000E+00 5 .0000E+00 6  
.0000E+00 7 .0000E+00 8 .0000E+00  
24495 9 .0000E+00 10 .0000E+00 11 .0000E+00 12 .0000E+00 13 .0000E+00 14  
.0000E+00 15 .0000E+00 16 .0000E+00  
24496 17 .0000E+00 18 .0000E+00 19 .0000E+00 20 .0000E+00 21 .0000E+00 22  
.0000E+00 23 .0000E+00 24 .0000E+00

24497 \*\*\* AERMOD - VERSION 23132 \*\*\* C:\Users\Alyssa  
Barnett\Desktop\HRA\15638\15638-02a Ops\15638-02a Op \*\*\* 08/15/24

24498 \*\*\* AERMET - VERSION 16216 \*\*\*  
\*\*\* \*\*\*  
20:32:18

24499 PAGE 584  
24500 \*\*\* MODELOPTs: RegDFAULT CONC ELEV FLGPOL URBAN ADJ\_U\*  
24501  
24502 \* SOURCE EMISSION RATE SCALARS WHICH VARY DIURNALLY AND BY DAY OF  
WEEK (HRDOW) \*

24503 SOURCE ID = VOL580 ; SOURCE TYPE = VOLUME :  
24504 HOUR SCALAR HOUR SCALAR HOUR SCALAR HOUR SCALAR HOUR SCALAR HOUR  
24505 SCALAR HOUR SCALAR HOUR SCALAR  
24506 - - - - -

24507 DAY OF WEEK = WEEKDAY  
24508 1 .0000E+00 2 .0000E+00 3 .0000E+00 4 .0000E+00 5 .0000E+00 6  
.0000E+00 7 .0000E+00 8 .1000E+01  
24509 9 .1000E+01 10 .1000E+01 11 .1000E+01 12 .1000E+01 13 .1000E+01 14  
.1000E+01 15 .1000E+01 16 .0000E+00  
24510 17 .0000E+00 18 .0000E+00 19 .0000E+00 20 .0000E+00 21 .0000E+00 22  
.0000E+00 23 .0000E+00 24 .0000E+00

24511 DAY OF WEEK = SATURDAY  
24512 1 .0000E+00 2 .0000E+00 3 .0000E+00 4 .0000E+00 5 .0000E+00 6  
.0000E+00 7 .0000E+00 8 .0000E+00  
24513 9 .0000E+00 10 .0000E+00 11 .0000E+00 12 .0000E+00 13 .0000E+00 14  
.0000E+00 15 .0000E+00 16 .0000E+00  
24514 17 .0000E+00 18 .0000E+00 19 .0000E+00 20 .0000E+00 21 .0000E+00 22  
.0000E+00 23 .0000E+00 24 .0000E+00

24515 DAY OF WEEK = SUNDAY  
24516 1 .0000E+00 2 .0000E+00 3 .0000E+00 4 .0000E+00 5 .0000E+00 6  
.0000E+00 7 .0000E+00 8 .0000E+00  
24517 9 .0000E+00 10 .0000E+00 11 .0000E+00 12 .0000E+00 13 .0000E+00 14  
.0000E+00 15 .0000E+00 16 .0000E+00  
24518 17 .0000E+00 18 .0000E+00 19 .0000E+00 20 .0000E+00 21 .0000E+00 22  
.0000E+00 23 .0000E+00 24 .0000E+00

24519 \*\*\* AERMOD - VERSION 23132 \*\*\* C:\Users\Alyssa  
Barnett\Desktop\HRA\15638\15638-02a Ops\15638-02a Op \*\*\* 08/15/24

24520 \*\*\* AERMET - VERSION 16216 \*\*\*  
\*\*\* \*\*\*  
20:32:18

24521 PAGE 585  
24522 \*\*\* MODELOPTs: RegDFAULT CONC ELEV FLGPOL URBAN ADJ\_U\*  
24523  
24524 \* SOURCE EMISSION RATE SCALARS WHICH VARY DIURNALLY AND BY DAY OF  
WEEK (HRDOW) \*

24525 SOURCE ID = VOL581 ; SOURCE TYPE = VOLUME :  
24526 HOUR SCALAR HOUR SCALAR HOUR SCALAR HOUR SCALAR HOUR SCALAR HOUR  
24527 SCALAR HOUR SCALAR HOUR SCALAR  
24528 - - - - -

24529 DAY OF WEEK = WEEKDAY  
24530 1 .0000E+00 2 .0000E+00 3 .0000E+00 4 .0000E+00 5 .0000E+00 6  
.0000E+00 7 .0000E+00 8 .1000E+01

24531 9 .1000E+01 10 .1000E+01 11 .1000E+01 12 .1000E+01 13 .1000E+01 14  
.1000E+01 15 .1000E+01 16 .0000E+00  
24532 17 .0000E+00 18 .0000E+00 19 .0000E+00 20 .0000E+00 21 .0000E+00 22  
.0000E+00 23 .0000E+00 24 .0000E+00

DAY OF WEEK = SATURDAY

24534 1 .0000E+00 2 .0000E+00 3 .0000E+00 4 .0000E+00 5 .0000E+00 6  
.0000E+00 7 .0000E+00 8 .0000E+00  
24535 9 .0000E+00 10 .0000E+00 11 .0000E+00 12 .0000E+00 13 .0000E+00 14  
.0000E+00 15 .0000E+00 16 .0000E+00

24536 17 .0000E+00 18 .0000E+00 19 .0000E+00 20 .0000E+00 21 .0000E+00 22  
.0000E+00 23 .0000E+00 24 .0000E+00

DAY OF WEEK = SUNDAY

24537 1 .0000E+00 2 .0000E+00 3 .0000E+00 4 .0000E+00 5 .0000E+00 6  
.0000E+00 7 .0000E+00 8 .0000E+00  
24539 9 .0000E+00 10 .0000E+00 11 .0000E+00 12 .0000E+00 13 .0000E+00 14  
.0000E+00 15 .0000E+00 16 .0000E+00

24540 17 .0000E+00 18 .0000E+00 19 .0000E+00 20 .0000E+00 21 .0000E+00 22  
.0000E+00 23 .0000E+00 24 .0000E+00

24541 \*\*\* AERMOD - VERSION 23132 \*\*\* C:\Users\Alyssa  
Barnett\Desktop\HRA\15638\15638-02a Ops\15638-02a Op \*\*\* 08/15/24

24542 \*\*\* AERMET - VERSION 16216 \*\*\*  
\*\*\*

20:32:18

24543

PAGE 586

24544 \*\*\* MODELOPTs: RegDFAULT CONC ELEV FLGPOL URBAN ADJ\_U\*

24545

24546 \* SOURCE EMISSION RATE SCALARS WHICH VARY DIURNALLY AND BY DAY OF  
WEEK (HRDOW) \*

24547

24548 SOURCE ID = VOL582 ; SOURCE TYPE = VOLUME :  
24549 HOUR SCALAR HOUR SCALAR HOUR SCALAR HOUR SCALAR HOUR SCALAR HOUR  
SCALAR HOUR SCALAR HOUR SCALAR

24550 - - - - -

DAY OF WEEK = WEEKDAY

24551 1 .0000E+00 2 .0000E+00 3 .0000E+00 4 .0000E+00 5 .0000E+00 6  
.0000E+00 7 .0000E+00 8 .1000E+01  
24552 9 .1000E+01 10 .1000E+01 11 .1000E+01 12 .1000E+01 13 .1000E+01 14  
.1000E+01 15 .1000E+01 16 .0000E+00

24553 17 .0000E+00 18 .0000E+00 19 .0000E+00 20 .0000E+00 21 .0000E+00 22  
.0000E+00 23 .0000E+00 24 .0000E+00

DAY OF WEEK = SATURDAY

24554 1 .0000E+00 2 .0000E+00 3 .0000E+00 4 .0000E+00 5 .0000E+00 6  
.0000E+00 7 .0000E+00 8 .0000E+00  
24555 9 .0000E+00 10 .0000E+00 11 .0000E+00 12 .0000E+00 13 .0000E+00 14  
.0000E+00 15 .0000E+00 16 .0000E+00

24556 17 .0000E+00 18 .0000E+00 19 .0000E+00 20 .0000E+00 21 .0000E+00 22  
.0000E+00 23 .0000E+00 24 .0000E+00

DAY OF WEEK = SUNDAY

24557 1 .0000E+00 2 .0000E+00 3 .0000E+00 4 .0000E+00 5 .0000E+00 6  
.0000E+00 7 .0000E+00 8 .0000E+00  
24558 9 .0000E+00 10 .0000E+00 11 .0000E+00 12 .0000E+00 13 .0000E+00 14  
.0000E+00 15 .0000E+00 16 .0000E+00

24559 17 .0000E+00 18 .0000E+00 19 .0000E+00 20 .0000E+00 21 .0000E+00 22  
.0000E+00 23 .0000E+00 24 .0000E+00

24560 \*\*\* AERMOD - VERSION 23132 \*\*\* C:\Users\Alyssa  
Barnett\Desktop\HRA\15638\15638-02a Ops\15638-02a Op \*\*\* 08/15/24

24561 \*\*\* AERMET - VERSION 16216 \*\*\*  
\*\*\*

20:32:18

24562

PAGE 587

24563 \*\*\* MODELOPTs: RegDFAULT CONC ELEV FLGPOL URBAN ADJ\_U\*

24564

24565 \* SOURCE EMISSION RATE SCALARS WHICH VARY DIURNALLY AND BY DAY OF



WEEK (HRDOW) \*

24569

24570

24571

SOURCE ID = VOL583		; SOURCE TYPE = VOLUME		:							
HR	SCALAR	HR	SCALAR	HR	SCALAR	HR	SCALAR	HR	SCALAR	HR	SCALAR
SCALAR	HR	SCALAR	HR	SCALAR	HR	SCALAR	HR	SCALAR	HR	SCALAR	HR

24572

DAY OF WEEK = WEEKDAY

1	.0000E+00	2	.0000E+00	3	.0000E+00	4	.0000E+00	5	.0000E+00	6	
	.0000E+00	7	.0000E+00	8	.1000E+01						
9	.1000E+01	10	.1000E+01	11	.1000E+01	12	.1000E+01	13	.1000E+01	14	
	.1000E+01	15	.1000E+01	16	.0000E+00						
17	.0000E+00	18	.0000E+00	19	.0000E+00	20	.0000E+00	21	.0000E+00	22	
	.0000E+00	23	.0000E+00	24	.0000E+00						

24577

24578

24579

24580

24581

24582

24583

24584

24585

24586

24587

24588

24589

24590

24591

24592

24593

24594

\*\*\* AERMOD - VERSION 23132 \*\*\* C:\Users\Alyssa  
 Barnett\Desktop\HRA\15638\15638-02a Ops\15638-02a Op \*\*\* 08/15/24  
 \*\*\* AERMET - VERSION 16216 \*\*\*  
 \*\*\*  
 20:32:18

PAGE 588

\*\*\* MODELOPTs: RegDFAULT CONC ELEV FLGPOL URBAN ADJ\_U\*

\* SOURCE EMISSION RATE SCALARS WHICH VARY DIURNALLY AND BY DAY OF WEEK (HRDOW) \*

SOURCE ID = VOL584		; SOURCE TYPE = VOLUME		:							
HR	SCALAR	HR	SCALAR	HR	SCALAR	HR	SCALAR	HR	SCALAR	HR	SCALAR
SCALAR	HR	SCALAR	HR	SCALAR	HR	SCALAR	HR	SCALAR	HR	SCALAR	HR

24595

24596

24597

24598

24599

24600

24601

24602

24603

24604

24605

24606

DAY OF WEEK = WEEKDAY

1	.0000E+00	2	.0000E+00	3	.0000E+00	4	.0000E+00	5	.0000E+00	6	
	.0000E+00	7	.0000E+00	8	.1000E+01						
9	.1000E+01	10	.1000E+01	11	.1000E+01	12	.1000E+01	13	.1000E+01	14	
	.1000E+01	15	.1000E+01	16	.0000E+00						
17	.0000E+00	18	.0000E+00	19	.0000E+00	20	.0000E+00	21	.0000E+00	22	
	.0000E+00	23	.0000E+00	24	.0000E+00						

DAY OF WEEK = SATURDAY

1	.0000E+00	2	.0000E+00	3	.0000E+00	4	.0000E+00	5	.0000E+00	6	
	.0000E+00	7	.0000E+00	8	.0000E+00						
9	.0000E+00	10	.0000E+00	11	.0000E+00	12	.0000E+00	13	.0000E+00	14	
	.0000E+00	15	.0000E+00	16	.0000E+00						
17	.0000E+00	18	.0000E+00	19	.0000E+00	20	.0000E+00	21	.0000E+00	22	
	.0000E+00	23	.0000E+00	24	.0000E+00						

DAY OF WEEK = SUNDAY

1	.0000E+00	2	.0000E+00	3	.0000E+00	4	.0000E+00	5	.0000E+00	6	
	.0000E+00	7	.0000E+00	8	.0000E+00						
9	.0000E+00	10	.0000E+00	11	.0000E+00	12	.0000E+00	13	.0000E+00	14	
	.0000E+00	15	.0000E+00	16	.0000E+00						
17	.0000E+00	18	.0000E+00	19	.0000E+00	20	.0000E+00	21	.0000E+00	22	
	.0000E+00	23	.0000E+00	24	.0000E+00						

24607 \*\*\* AERMOD - VERSION 23132 \*\*\* C:\Users\Alyssa Barnett\Desktop\HRA\15638\15638-02a Ops\15638-02a Op \*\*\* 08/15/24

24608 \*\*\* AERMET - VERSION 16216 \*\*\*  
\*\*\*

20:32:18

24609

PAGE 589

24610 \*\*\* MODELOPTs: RegDFAULT CONC ELEV FLGPOL URBAN ADJ\_U\*

24611

24612 \* SOURCE EMISSION RATE SCALARS WHICH VARY DIURNALLY AND BY DAY OF WEEK (HRDOW) \*

24613

24614 SOURCE ID = VOL585 ; SOURCE TYPE = VOLUME :

24615 HOUR SCALAR HOUR SCALAR HOUR SCALAR HOUR SCALAR HOUR SCALAR HOUR  
SCALAR HOUR SCALAR HOUR SCALAR

24616 -----

24617 DAY OF WEEK = WEEKDAY

24618 1 .0000E+00 2 .0000E+00 3 .0000E+00 4 .0000E+00 5 .0000E+00 6  
.0000E+00 7 .0000E+00 8 .1000E+01

24619 9 .1000E+01 10 .1000E+01 11 .1000E+01 12 .1000E+01 13 .1000E+01 14  
.1000E+01 15 .1000E+01 16 .0000E+00

24620 17 .0000E+00 18 .0000E+00 19 .0000E+00 20 .0000E+00 21 .0000E+00 22  
.0000E+00 23 .0000E+00 24 .0000E+00

24621 DAY OF WEEK = SATURDAY

24622 1 .0000E+00 2 .0000E+00 3 .0000E+00 4 .0000E+00 5 .0000E+00 6  
.0000E+00 7 .0000E+00 8 .0000E+00

24623 9 .0000E+00 10 .0000E+00 11 .0000E+00 12 .0000E+00 13 .0000E+00 14  
.0000E+00 15 .0000E+00 16 .0000E+00

24624 17 .0000E+00 18 .0000E+00 19 .0000E+00 20 .0000E+00 21 .0000E+00 22  
.0000E+00 23 .0000E+00 24 .0000E+00

24625 DAY OF WEEK = SUNDAY

24626 1 .0000E+00 2 .0000E+00 3 .0000E+00 4 .0000E+00 5 .0000E+00 6  
.0000E+00 7 .0000E+00 8 .0000E+00

24627 9 .0000E+00 10 .0000E+00 11 .0000E+00 12 .0000E+00 13 .0000E+00 14  
.0000E+00 15 .0000E+00 16 .0000E+00

24628 17 .0000E+00 18 .0000E+00 19 .0000E+00 20 .0000E+00 21 .0000E+00 22  
.0000E+00 23 .0000E+00 24 .0000E+00

24629 \*\*\* AERMOD - VERSION 23132 \*\*\* C:\Users\Alyssa Barnett\Desktop\HRA\15638\15638-02a Ops\15638-02a Op \*\*\* 08/15/24

24630 \*\*\* AERMET - VERSION 16216 \*\*\*  
\*\*\*

20:32:18

24631

PAGE 590

24632 \*\*\* MODELOPTs: RegDFAULT CONC ELEV FLGPOL URBAN ADJ\_U\*

24633

24634 \* SOURCE EMISSION RATE SCALARS WHICH VARY DIURNALLY AND BY DAY OF WEEK (HRDOW) \*

24635

24636 SOURCE ID = VOL586 ; SOURCE TYPE = VOLUME :

24637 HOUR SCALAR HOUR SCALAR HOUR SCALAR HOUR SCALAR HOUR SCALAR HOUR  
SCALAR HOUR SCALAR HOUR SCALAR

24638 -----

24639 DAY OF WEEK = WEEKDAY

24640 1 .0000E+00 2 .0000E+00 3 .0000E+00 4 .0000E+00 5 .0000E+00 6  
.0000E+00 7 .0000E+00 8 .1000E+01

24641 9 .1000E+01 10 .1000E+01 11 .1000E+01 12 .1000E+01 13 .1000E+01 14  
.1000E+01 15 .1000E+01 16 .0000E+00

24642 17 .0000E+00 18 .0000E+00 19 .0000E+00 20 .0000E+00 21 .0000E+00 22  
.0000E+00 23 .0000E+00 24 .0000E+00

24643 DAY OF WEEK = SATURDAY

24644 1 .0000E+00 2 .0000E+00 3 .0000E+00 4 .0000E+00 5 .0000E+00 6  
.0000E+00 7 .0000E+00 8 .0000E+00

24645 9 .0000E+00 10 .0000E+00 11 .0000E+00 12 .0000E+00 13 .0000E+00 14

.0000E+00 15 .0000E+00 16 .0000E+00  
24646 17 .0000E+00 18 .0000E+00 19 .0000E+00 20 .0000E+00 21 .0000E+00 22  
.0000E+00 23 .0000E+00 24 .0000E+00

24647 DAY OF WEEK = SUNDAY

24648 1 .0000E+00 2 .0000E+00 3 .0000E+00 4 .0000E+00 5 .0000E+00 6  
.0000E+00 7 .0000E+00 8 .0000E+00

24649 9 .0000E+00 10 .0000E+00 11 .0000E+00 12 .0000E+00 13 .0000E+00 14  
.0000E+00 15 .0000E+00 16 .0000E+00

24650 17 .0000E+00 18 .0000E+00 19 .0000E+00 20 .0000E+00 21 .0000E+00 22  
.0000E+00 23 .0000E+00 24 .0000E+00

24651 \*\*\* AERMOD - VERSION 23132 \*\*\* C:\Users\Alyssa  
Barnett\Desktop\HRA\15638\15638-02a Ops\15638-02a Op \*\*\* 08/15/24

24652 \*\*\* AERMET - VERSION 16216 \*\*\*  
\*\*\*  
20:32:18

24653

PAGE 591

24654 \*\*\* MODELOPTs: RegDFAULT CONC ELEV FLGPOL URBAN ADJ\_U\*

24655  
24656 \* SOURCE EMISSION RATE SCALARS WHICH VARY DIURNALLY AND BY DAY OF  
WEEK (HRDOW) \*

24657 SOURCE ID = VOL587 ; SOURCE TYPE = VOLUME :  
24658 HOUR SCALAR HOUR SCALAR HOUR SCALAR HOUR SCALAR HOUR SCALAR HOUR  
24659 SCALAR HOUR SCALAR HOUR SCALAR  
24660 - - - - -

24661 DAY OF WEEK = WEEKDAY

24662 1 .0000E+00 2 .0000E+00 3 .0000E+00 4 .0000E+00 5 .0000E+00 6  
.0000E+00 7 .0000E+00 8 .1000E+01

24663 9 .1000E+01 10 .1000E+01 11 .1000E+01 12 .1000E+01 13 .1000E+01 14  
.1000E+01 15 .1000E+01 16 .0000E+00

24664 17 .0000E+00 18 .0000E+00 19 .0000E+00 20 .0000E+00 21 .0000E+00 22  
.0000E+00 23 .0000E+00 24 .0000E+00

24665 DAY OF WEEK = SATURDAY

24666 1 .0000E+00 2 .0000E+00 3 .0000E+00 4 .0000E+00 5 .0000E+00 6  
.0000E+00 7 .0000E+00 8 .0000E+00

24667 9 .0000E+00 10 .0000E+00 11 .0000E+00 12 .0000E+00 13 .0000E+00 14  
.0000E+00 15 .0000E+00 16 .0000E+00

24668 17 .0000E+00 18 .0000E+00 19 .0000E+00 20 .0000E+00 21 .0000E+00 22  
.0000E+00 23 .0000E+00 24 .0000E+00

24669 DAY OF WEEK = SUNDAY

24670 1 .0000E+00 2 .0000E+00 3 .0000E+00 4 .0000E+00 5 .0000E+00 6  
.0000E+00 7 .0000E+00 8 .0000E+00

24671 9 .0000E+00 10 .0000E+00 11 .0000E+00 12 .0000E+00 13 .0000E+00 14  
.0000E+00 15 .0000E+00 16 .0000E+00

24672 17 .0000E+00 18 .0000E+00 19 .0000E+00 20 .0000E+00 21 .0000E+00 22  
.0000E+00 23 .0000E+00 24 .0000E+00

24673 \*\*\* AERMOD - VERSION 23132 \*\*\* C:\Users\Alyssa  
Barnett\Desktop\HRA\15638\15638-02a Ops\15638-02a Op \*\*\* 08/15/24

24674 \*\*\* AERMET - VERSION 16216 \*\*\*  
\*\*\*  
20:32:18

24675

PAGE 592

24676 \*\*\* MODELOPTs: RegDFAULT CONC ELEV FLGPOL URBAN ADJ\_U\*

24677  
24678 \* SOURCE EMISSION RATE SCALARS WHICH VARY DIURNALLY AND BY DAY OF  
WEEK (HRDOW) \*

24679 SOURCE ID = VOL588 ; SOURCE TYPE = VOLUME :  
24680 HOUR SCALAR HOUR SCALAR HOUR SCALAR HOUR SCALAR HOUR SCALAR HOUR  
24681 SCALAR HOUR SCALAR HOUR SCALAR  
24682 - - - - -  
24683 DAY OF WEEK = WEEKDAY

24684 1 .0000E+00 2 .0000E+00 3 .0000E+00 4 .0000E+00 5 .0000E+00 6  
.0000E+00 7 .0000E+00 8 .1000E+01  
24685 9 .1000E+01 10 .1000E+01 11 .1000E+01 12 .1000E+01 13 .1000E+01 14  
.1000E+01 15 .1000E+01 16 .0000E+00  
24686 17 .0000E+00 18 .0000E+00 19 .0000E+00 20 .0000E+00 21 .0000E+00 22  
.0000E+00 23 .0000E+00 24 .0000E+00

DAY OF WEEK = SATURDAY

24687 1 .0000E+00 2 .0000E+00 3 .0000E+00 4 .0000E+00 5 .0000E+00 6  
.0000E+00 7 .0000E+00 8 .0000E+00  
24689 9 .0000E+00 10 .0000E+00 11 .0000E+00 12 .0000E+00 13 .0000E+00 14  
.0000E+00 15 .0000E+00 16 .0000E+00  
24690 17 .0000E+00 18 .0000E+00 19 .0000E+00 20 .0000E+00 21 .0000E+00 22  
.0000E+00 23 .0000E+00 24 .0000E+00

DAY OF WEEK = SUNDAY

24691 1 .0000E+00 2 .0000E+00 3 .0000E+00 4 .0000E+00 5 .0000E+00 6  
.0000E+00 7 .0000E+00 8 .0000E+00  
24693 9 .0000E+00 10 .0000E+00 11 .0000E+00 12 .0000E+00 13 .0000E+00 14  
.0000E+00 15 .0000E+00 16 .0000E+00  
24694 17 .0000E+00 18 .0000E+00 19 .0000E+00 20 .0000E+00 21 .0000E+00 22  
.0000E+00 23 .0000E+00 24 .0000E+00

24695 \*\*\* AERMOD - VERSION 23132 \*\*\* \*\* C:\Users\Alyssa  
Barnett\Desktop\HRA\15638\15638-02a Ops\15638-02a Op \*\*\* 08/15/24

24696 \*\*\* AERMET - VERSION 16216 \*\*\*  
\*\*\* \*\*  
20:32:18

24697

PAGE 593

24698 \*\*\* MODELOPTs: RegDFAULT CONC ELEV FLGPOL URBAN ADJ\_U\*

24699

24700 \* SOURCE EMISSION RATE SCALARS WHICH VARY DIURNALLY AND BY DAY OF  
WEEK (HRDOW) \*

24701

24702 SOURCE ID = VOL589 ; SOURCE TYPE = VOLUME :

24703 HOUR SCALAR HOUR SCALAR HOUR SCALAR HOUR SCALAR HOUR SCALAR HOUR  
SCALAR HOUR SCALAR HOUR SCALAR

24704 - - - - -

24705 DAY OF WEEK = WEEKDAY

24706 1 .0000E+00 2 .0000E+00 3 .0000E+00 4 .0000E+00 5 .0000E+00 6  
.0000E+00 7 .0000E+00 8 .1000E+01  
24707 9 .1000E+01 10 .1000E+01 11 .1000E+01 12 .1000E+01 13 .1000E+01 14  
.1000E+01 15 .1000E+01 16 .0000E+00  
24708 17 .0000E+00 18 .0000E+00 19 .0000E+00 20 .0000E+00 21 .0000E+00 22  
.0000E+00 23 .0000E+00 24 .0000E+00

DAY OF WEEK = SATURDAY

24709 1 .0000E+00 2 .0000E+00 3 .0000E+00 4 .0000E+00 5 .0000E+00 6  
.0000E+00 7 .0000E+00 8 .0000E+00  
24711 9 .0000E+00 10 .0000E+00 11 .0000E+00 12 .0000E+00 13 .0000E+00 14  
.0000E+00 15 .0000E+00 16 .0000E+00  
24712 17 .0000E+00 18 .0000E+00 19 .0000E+00 20 .0000E+00 21 .0000E+00 22  
.0000E+00 23 .0000E+00 24 .0000E+00

DAY OF WEEK = SUNDAY

24713 1 .0000E+00 2 .0000E+00 3 .0000E+00 4 .0000E+00 5 .0000E+00 6  
.0000E+00 7 .0000E+00 8 .0000E+00  
24715 9 .0000E+00 10 .0000E+00 11 .0000E+00 12 .0000E+00 13 .0000E+00 14  
.0000E+00 15 .0000E+00 16 .0000E+00  
24716 17 .0000E+00 18 .0000E+00 19 .0000E+00 20 .0000E+00 21 .0000E+00 22  
.0000E+00 23 .0000E+00 24 .0000E+00

24717 \*\*\* AERMOD - VERSION 23132 \*\*\* \*\* C:\Users\Alyssa  
Barnett\Desktop\HRA\15638\15638-02a Ops\15638-02a Op \*\*\* 08/15/24

24718 \*\*\* AERMET - VERSION 16216 \*\*\*  
\*\*\* \*\*  
20:32:18

24719

PAGE 594

24720 \*\*\* MODELOPTs: RegDFAULT CONC ELEV FLGPOL URBAN ADJ\_U\*

24721  
24722

\* SOURCE EMISSION RATE SCALARS WHICH VARY DIURNALLY AND BY DAY OF WEEK (HRDOW) \*

24723

24724 SOURCE ID = VOL590 ; SOURCE TYPE = VOLUME :  
24725 HOUR SCALAR HOUR SCALAR HOUR SCALAR HOUR SCALAR HOUR SCALAR HOUR  
SCALAR HOUR SCALAR HOUR SCALAR

24726 - - - - -  
- - - - -

24727 DAY OF WEEK = WEEKDAY  
24728 1 .0000E+00 2 .0000E+00 3 .0000E+00 4 .0000E+00 5 .0000E+00 6  
.0000E+00 7 .0000E+00 8 .1000E+01  
24729 9 .1000E+01 10 .1000E+01 11 .1000E+01 12 .1000E+01 13 .1000E+01 14  
.1000E+01 15 .1000E+01 16 .0000E+00  
24730 17 .0000E+00 18 .0000E+00 19 .0000E+00 20 .0000E+00 21 .0000E+00 22  
.0000E+00 23 .0000E+00 24 .0000E+00

24731 DAY OF WEEK = SATURDAY  
24732 1 .0000E+00 2 .0000E+00 3 .0000E+00 4 .0000E+00 5 .0000E+00 6  
.0000E+00 7 .0000E+00 8 .0000E+00  
24733 9 .0000E+00 10 .0000E+00 11 .0000E+00 12 .0000E+00 13 .0000E+00 14  
.0000E+00 15 .0000E+00 16 .0000E+00  
24734 17 .0000E+00 18 .0000E+00 19 .0000E+00 20 .0000E+00 21 .0000E+00 22  
.0000E+00 23 .0000E+00 24 .0000E+00

24735 DAY OF WEEK = SUNDAY  
24736 1 .0000E+00 2 .0000E+00 3 .0000E+00 4 .0000E+00 5 .0000E+00 6  
.0000E+00 7 .0000E+00 8 .0000E+00  
24737 9 .0000E+00 10 .0000E+00 11 .0000E+00 12 .0000E+00 13 .0000E+00 14  
.0000E+00 15 .0000E+00 16 .0000E+00  
24738 17 .0000E+00 18 .0000E+00 19 .0000E+00 20 .0000E+00 21 .0000E+00 22  
.0000E+00 23 .0000E+00 24 .0000E+00

24739 \*\*\* AERMOD - VERSION 23132 \*\*\* \*\* C:\Users\Alyssa  
Barnett\Desktop\HRA\15638\15638-02a Ops\15638-02a Op \*\*\* 08/15/24  
24740 \*\*\* AERMET - VERSION 16216 \*\*\*  
\*\*\* \*\*  
20:32:18

24741

24742 PAGE 595  
24743 \*\*\* MODELOPTs: RegDFAULT CONC ELEV FLGPOL URBAN ADJ\_U\*

24744 \* SOURCE EMISSION RATE SCALARS WHICH VARY DIURNALLY AND BY DAY OF WEEK (HRDOW) \*

24745 SOURCE ID = VOL591 ; SOURCE TYPE = VOLUME :  
24746 HOUR SCALAR HOUR SCALAR HOUR SCALAR HOUR SCALAR HOUR SCALAR HOUR  
SCALAR HOUR SCALAR HOUR SCALAR

24748 - - - - -  
- - - - -

24749 DAY OF WEEK = WEEKDAY  
24750 1 .0000E+00 2 .0000E+00 3 .0000E+00 4 .0000E+00 5 .0000E+00 6  
.0000E+00 7 .0000E+00 8 .1000E+01  
24751 9 .1000E+01 10 .1000E+01 11 .1000E+01 12 .1000E+01 13 .1000E+01 14  
.1000E+01 15 .1000E+01 16 .0000E+00  
24752 17 .0000E+00 18 .0000E+00 19 .0000E+00 20 .0000E+00 21 .0000E+00 22  
.0000E+00 23 .0000E+00 24 .0000E+00

24753 DAY OF WEEK = SATURDAY  
24754 1 .0000E+00 2 .0000E+00 3 .0000E+00 4 .0000E+00 5 .0000E+00 6  
.0000E+00 7 .0000E+00 8 .0000E+00  
24755 9 .0000E+00 10 .0000E+00 11 .0000E+00 12 .0000E+00 13 .0000E+00 14  
.0000E+00 15 .0000E+00 16 .0000E+00  
24756 17 .0000E+00 18 .0000E+00 19 .0000E+00 20 .0000E+00 21 .0000E+00 22  
.0000E+00 23 .0000E+00 24 .0000E+00

24757 DAY OF WEEK = SUNDAY  
24758 1 .0000E+00 2 .0000E+00 3 .0000E+00 4 .0000E+00 5 .0000E+00 6  
.0000E+00 7 .0000E+00 8 .0000E+00  
24759 9 .0000E+00 10 .0000E+00 11 .0000E+00 12 .0000E+00 13 .0000E+00 14  
.0000E+00 15 .0000E+00 16 .0000E+00

24760 17 .0000E+00 18 .0000E+00 19 .0000E+00 20 .0000E+00 21 .0000E+00 22  
.0000E+00 23 .0000E+00 24 .0000E+00

24761 \*\*\* AERMOD - VERSION 23132 \*\*\* \*\*\* C:\Users\Alyssa  
Barnett\Desktop\HRA\15638\15638-02a Ops\15638-02a Op \*\*\* 08/15/24

24762 \*\*\* AERMET - VERSION 16216 \*\*\*  
\*\*\* \*\*\*  
20:32:18

24763 PAGE 596

24764 \*\*\* MODELOPTs: RegDFAULT CONC ELEV FLGPOL URBAN ADJ\_U\*  
24765  
24766 \* SOURCE EMISSION RATE SCALARS WHICH VARY DIURNALLY AND BY DAY OF  
WEEK (HRDOW) \*

24767 SOURCE ID = VOL592 ; SOURCE TYPE = VOLUME :  
24768 HOUR SCALAR HOUR SCALAR HOUR SCALAR HOUR SCALAR HOUR SCALAR HOUR  
24769 SCALAR HOUR SCALAR HOUR SCALAR  
24770 - - - - -

24771 DAY OF WEEK = WEEKDAY  
24772 1 .0000E+00 2 .0000E+00 3 .0000E+00 4 .0000E+00 5 .0000E+00 6  
.0000E+00 7 .0000E+00 8 .1000E+01  
24773 9 .1000E+01 10 .1000E+01 11 .1000E+01 12 .1000E+01 13 .1000E+01 14  
.1000E+01 15 .1000E+01 16 .0000E+00  
24774 17 .0000E+00 18 .0000E+00 19 .0000E+00 20 .0000E+00 21 .0000E+00 22  
.0000E+00 23 .0000E+00 24 .0000E+00

24775 DAY OF WEEK = SATURDAY  
24776 1 .0000E+00 2 .0000E+00 3 .0000E+00 4 .0000E+00 5 .0000E+00 6  
.0000E+00 7 .0000E+00 8 .0000E+00  
24777 9 .0000E+00 10 .0000E+00 11 .0000E+00 12 .0000E+00 13 .0000E+00 14  
.0000E+00 15 .0000E+00 16 .0000E+00  
24778 17 .0000E+00 18 .0000E+00 19 .0000E+00 20 .0000E+00 21 .0000E+00 22  
.0000E+00 23 .0000E+00 24 .0000E+00

24779 DAY OF WEEK = SUNDAY  
24780 1 .0000E+00 2 .0000E+00 3 .0000E+00 4 .0000E+00 5 .0000E+00 6  
.0000E+00 7 .0000E+00 8 .0000E+00  
24781 9 .0000E+00 10 .0000E+00 11 .0000E+00 12 .0000E+00 13 .0000E+00 14  
.0000E+00 15 .0000E+00 16 .0000E+00  
24782 17 .0000E+00 18 .0000E+00 19 .0000E+00 20 .0000E+00 21 .0000E+00 22  
.0000E+00 23 .0000E+00 24 .0000E+00

24783 \*\*\* AERMOD - VERSION 23132 \*\*\* \*\*\* C:\Users\Alyssa  
Barnett\Desktop\HRA\15638\15638-02a Ops\15638-02a Op \*\*\* 08/15/24

24784 \*\*\* AERMET - VERSION 16216 \*\*\*  
\*\*\* \*\*\*  
20:32:18

24785 PAGE 597

24786 \*\*\* MODELOPTs: RegDFAULT CONC ELEV FLGPOL URBAN ADJ\_U\*  
24787  
24788 \* SOURCE EMISSION RATE SCALARS WHICH VARY DIURNALLY AND BY DAY OF  
WEEK (HRDOW) \*

24789 SOURCE ID = VOL593 ; SOURCE TYPE = VOLUME :  
24790 HOUR SCALAR HOUR SCALAR HOUR SCALAR HOUR SCALAR HOUR SCALAR HOUR  
24791 SCALAR HOUR SCALAR HOUR SCALAR  
24792 - - - - -

24793 DAY OF WEEK = WEEKDAY  
24794 1 .0000E+00 2 .0000E+00 3 .0000E+00 4 .0000E+00 5 .0000E+00 6  
.0000E+00 7 .0000E+00 8 .1000E+01  
24795 9 .1000E+01 10 .1000E+01 11 .1000E+01 12 .1000E+01 13 .1000E+01 14  
.1000E+01 15 .1000E+01 16 .0000E+00  
24796 17 .0000E+00 18 .0000E+00 19 .0000E+00 20 .0000E+00 21 .0000E+00 22  
.0000E+00 23 .0000E+00 24 .0000E+00

24797 DAY OF WEEK = SATURDAY  
24798 1 .0000E+00 2 .0000E+00 3 .0000E+00 4 .0000E+00 5 .0000E+00 6

.0000E+00 7 .0000E+00 8 .0000E+00  
24799 9 .0000E+00 10 .0000E+00 11 .0000E+00 12 .0000E+00 13 .0000E+00 14  
.0000E+00 15 .0000E+00 16 .0000E+00  
24800 17 .0000E+00 18 .0000E+00 19 .0000E+00 20 .0000E+00 21 .0000E+00 22  
.0000E+00 23 .0000E+00 24 .0000E+00

24801 DAY OF WEEK = SUNDAY  
24802 1 .0000E+00 2 .0000E+00 3 .0000E+00 4 .0000E+00 5 .0000E+00 6  
.0000E+00 7 .0000E+00 8 .0000E+00  
24803 9 .0000E+00 10 .0000E+00 11 .0000E+00 12 .0000E+00 13 .0000E+00 14  
.0000E+00 15 .0000E+00 16 .0000E+00  
24804 17 .0000E+00 18 .0000E+00 19 .0000E+00 20 .0000E+00 21 .0000E+00 22  
.0000E+00 23 .0000E+00 24 .0000E+00

24805 \*\*\* AERMOD - VERSION 23132 \*\*\* \*\*\* C:\Users\Alyssa  
Barnett\Desktop\HRA\15638\15638-02a Ops\15638-02a Op \*\*\* 08/15/24  
24806 \*\*\* AERMET - VERSION 16216 \*\*\*  
\*\*\*  
20:32:18

24807 PAGE 598  
24808 \*\*\* MODELOPTs: RegDFAULT CONC ELEV FLGPOL URBAN ADJ\_U\*  
24809  
24810 \* SOURCE EMISSION RATE SCALARS WHICH VARY DIURNALLY AND BY DAY OF  
WEEK (HRDOW) \*

24811 SOURCE ID = VOL594 ; SOURCE TYPE = VOLUME :  
24812 HOUR SCALAR HOUR SCALAR HOUR SCALAR HOUR SCALAR HOUR SCALAR HOUR  
24813 SCALAR HOUR SCALAR HOUR SCALAR  
24814 - - - - -

24815 DAY OF WEEK = WEEKDAY  
24816 1 .0000E+00 2 .0000E+00 3 .0000E+00 4 .0000E+00 5 .0000E+00 6  
.0000E+00 7 .0000E+00 8 .1000E+01  
24817 9 .1000E+01 10 .1000E+01 11 .1000E+01 12 .1000E+01 13 .1000E+01 14  
.1000E+01 15 .1000E+01 16 .0000E+00  
24818 17 .0000E+00 18 .0000E+00 19 .0000E+00 20 .0000E+00 21 .0000E+00 22  
.0000E+00 23 .0000E+00 24 .0000E+00

24819 DAY OF WEEK = SATURDAY  
24820 1 .0000E+00 2 .0000E+00 3 .0000E+00 4 .0000E+00 5 .0000E+00 6  
.0000E+00 7 .0000E+00 8 .0000E+00  
24821 9 .0000E+00 10 .0000E+00 11 .0000E+00 12 .0000E+00 13 .0000E+00 14  
.0000E+00 15 .0000E+00 16 .0000E+00  
24822 17 .0000E+00 18 .0000E+00 19 .0000E+00 20 .0000E+00 21 .0000E+00 22  
.0000E+00 23 .0000E+00 24 .0000E+00

24823 DAY OF WEEK = SUNDAY  
24824 1 .0000E+00 2 .0000E+00 3 .0000E+00 4 .0000E+00 5 .0000E+00 6  
.0000E+00 7 .0000E+00 8 .0000E+00  
24825 9 .0000E+00 10 .0000E+00 11 .0000E+00 12 .0000E+00 13 .0000E+00 14  
.0000E+00 15 .0000E+00 16 .0000E+00  
24826 17 .0000E+00 18 .0000E+00 19 .0000E+00 20 .0000E+00 21 .0000E+00 22  
.0000E+00 23 .0000E+00 24 .0000E+00

24827 \*\*\* AERMOD - VERSION 23132 \*\*\* \*\*\* C:\Users\Alyssa  
Barnett\Desktop\HRA\15638\15638-02a Ops\15638-02a Op \*\*\* 08/15/24  
24828 \*\*\* AERMET - VERSION 16216 \*\*\*  
\*\*\*  
20:32:18

24829 PAGE 599  
24830 \*\*\* MODELOPTs: RegDFAULT CONC ELEV FLGPOL URBAN ADJ\_U\*  
24831  
24832 \* SOURCE EMISSION RATE SCALARS WHICH VARY DIURNALLY AND BY DAY OF  
WEEK (HRDOW) \*

24833 SOURCE ID = VOL595 ; SOURCE TYPE = VOLUME :  
24834 HOUR SCALAR HOUR SCALAR HOUR SCALAR HOUR SCALAR HOUR SCALAR HOUR  
24835 SCALAR HOUR SCALAR HOUR SCALAR  
24836 - - - - -

24837 DAY OF WEEK = WEEKDAY  
 24838 1 .0000E+00 2 .0000E+00 3 .0000E+00 4 .0000E+00 5 .0000E+00 6  
 .0000E+00 7 .0000E+00 8 .1000E+01  
 24839 9 .1000E+01 10 .1000E+01 11 .1000E+01 12 .1000E+01 13 .1000E+01 14  
 .1000E+01 15 .1000E+01 16 .0000E+00  
 24840 17 .0000E+00 18 .0000E+00 19 .0000E+00 20 .0000E+00 21 .0000E+00 22  
 .0000E+00 23 .0000E+00 24 .0000E+00

24841 DAY OF WEEK = SATURDAY  
 24842 1 .0000E+00 2 .0000E+00 3 .0000E+00 4 .0000E+00 5 .0000E+00 6  
 .0000E+00 7 .0000E+00 8 .0000E+00  
 24843 9 .0000E+00 10 .0000E+00 11 .0000E+00 12 .0000E+00 13 .0000E+00 14  
 .0000E+00 15 .0000E+00 16 .0000E+00  
 24844 17 .0000E+00 18 .0000E+00 19 .0000E+00 20 .0000E+00 21 .0000E+00 22  
 .0000E+00 23 .0000E+00 24 .0000E+00

24845 DAY OF WEEK = SUNDAY  
 24846 1 .0000E+00 2 .0000E+00 3 .0000E+00 4 .0000E+00 5 .0000E+00 6  
 .0000E+00 7 .0000E+00 8 .0000E+00  
 24847 9 .0000E+00 10 .0000E+00 11 .0000E+00 12 .0000E+00 13 .0000E+00 14  
 .0000E+00 15 .0000E+00 16 .0000E+00  
 24848 17 .0000E+00 18 .0000E+00 19 .0000E+00 20 .0000E+00 21 .0000E+00 22  
 .0000E+00 23 .0000E+00 24 .0000E+00

24849 \*\*\* AERMOD - VERSION 23132 \*\*\* C:\Users\Alyssa  
 Barnett\Desktop\HRA\15638\15638-02a Ops\15638-02a Op \*\*\* 08/15/24  
 24850 \*\*\* AERMET - VERSION 16216 \*\*\*  
 \*\*\*  
 20:32:18

24851 PAGE 600  
 24852 \*\*\* MODELOPTs: RegDEFAULT CONC ELEV FLGPOL URBAN ADJ\_U\*  
 24853  
 24854 \* SOURCE EMISSION RATE SCALARS WHICH VARY DIURNALLY AND BY DAY OF  
 WEEK (HRDOW) \*

24855 SOURCE ID = VOL596 ; SOURCE TYPE = VOLUME :  
 24856 HOUR SCALAR HOUR SCALAR HOUR SCALAR HOUR SCALAR HOUR SCALAR HOUR  
 24857 SCALAR HOUR SCALAR HOUR SCALAR  
 24858 - - - - -

24859 DAY OF WEEK = WEEKDAY  
 24860 1 .0000E+00 2 .0000E+00 3 .0000E+00 4 .0000E+00 5 .0000E+00 6  
 .0000E+00 7 .0000E+00 8 .1000E+01  
 24861 9 .1000E+01 10 .1000E+01 11 .1000E+01 12 .1000E+01 13 .1000E+01 14  
 .1000E+01 15 .1000E+01 16 .0000E+00  
 24862 17 .0000E+00 18 .0000E+00 19 .0000E+00 20 .0000E+00 21 .0000E+00 22  
 .0000E+00 23 .0000E+00 24 .0000E+00

24863 DAY OF WEEK = SATURDAY  
 24864 1 .0000E+00 2 .0000E+00 3 .0000E+00 4 .0000E+00 5 .0000E+00 6  
 .0000E+00 7 .0000E+00 8 .0000E+00  
 24865 9 .0000E+00 10 .0000E+00 11 .0000E+00 12 .0000E+00 13 .0000E+00 14  
 .0000E+00 15 .0000E+00 16 .0000E+00  
 24866 17 .0000E+00 18 .0000E+00 19 .0000E+00 20 .0000E+00 21 .0000E+00 22  
 .0000E+00 23 .0000E+00 24 .0000E+00

24867 DAY OF WEEK = SUNDAY  
 24868 1 .0000E+00 2 .0000E+00 3 .0000E+00 4 .0000E+00 5 .0000E+00 6  
 .0000E+00 7 .0000E+00 8 .0000E+00  
 24869 9 .0000E+00 10 .0000E+00 11 .0000E+00 12 .0000E+00 13 .0000E+00 14  
 .0000E+00 15 .0000E+00 16 .0000E+00  
 24870 17 .0000E+00 18 .0000E+00 19 .0000E+00 20 .0000E+00 21 .0000E+00 22  
 .0000E+00 23 .0000E+00 24 .0000E+00

24871 \*\*\* AERMOD - VERSION 23132 \*\*\* C:\Users\Alyssa  
 Barnett\Desktop\HRA\15638\15638-02a Ops\15638-02a Op \*\*\* 08/15/24  
 24872 \*\*\* AERMET - VERSION 16216 \*\*\*  
 \*\*\*  
 20:32:18

24873



24874 \*\*\* MODELOPTs: RegDFAULT CONC ELEV FLGPOL URBAN ADJ\_U\*
24875
24876 \* SOURCE EMISSION RATE SCALARS WHICH VARY DIURNALLY AND BY DAY OF WEEK (HRDOW) \*

24877
24878 SOURCE ID = VOL597 ; SOURCE TYPE = VOLUME :
24879 HOUR SCALAR HOUR SCALAR HOUR SCALAR HOUR SCALAR HOUR SCALAR HOUR
SCALAR HOUR SCALAR HOUR SCALAR

24880 - - - - -

24881 DAY OF WEEK = WEEKDAY
24882 1 .0000E+00 2 .0000E+00 3 .0000E+00 4 .0000E+00 5 .0000E+00 6
.0000E+00 7 .0000E+00 8 .1000E+01
24883 9 .1000E+01 10 .1000E+01 11 .1000E+01 12 .1000E+01 13 .1000E+01 14
.1000E+01 15 .1000E+01 16 .0000E+00
24884 17 .0000E+00 18 .0000E+00 19 .0000E+00 20 .0000E+00 21 .0000E+00 22
.0000E+00 23 .0000E+00 24 .0000E+00

24885 DAY OF WEEK = SATURDAY
24886 1 .0000E+00 2 .0000E+00 3 .0000E+00 4 .0000E+00 5 .0000E+00 6
.0000E+00 7 .0000E+00 8 .0000E+00
24887 9 .0000E+00 10 .0000E+00 11 .0000E+00 12 .0000E+00 13 .0000E+00 14
.0000E+00 15 .0000E+00 16 .0000E+00
24888 17 .0000E+00 18 .0000E+00 19 .0000E+00 20 .0000E+00 21 .0000E+00 22
.0000E+00 23 .0000E+00 24 .0000E+00

24889 DAY OF WEEK = SUNDAY
24890 1 .0000E+00 2 .0000E+00 3 .0000E+00 4 .0000E+00 5 .0000E+00 6
.0000E+00 7 .0000E+00 8 .0000E+00
24891 9 .0000E+00 10 .0000E+00 11 .0000E+00 12 .0000E+00 13 .0000E+00 14
.0000E+00 15 .0000E+00 16 .0000E+00
24892 17 .0000E+00 18 .0000E+00 19 .0000E+00 20 .0000E+00 21 .0000E+00 22
.0000E+00 23 .0000E+00 24 .0000E+00

24893 \*\*\* AERMOD - VERSION 23132 \*\*\* C:\Users\Alyssa
Barnett\Desktop\HRA\15638\15638-02a Ops\15638-02a Op \*\*\* 08/15/24
24894 \*\*\* AERMET - VERSION 16216 \*\*\*
\*\*\*
20:32:18

24896 \*\*\* MODELOPTs: RegDFAULT CONC ELEV FLGPOL URBAN ADJ\_U\*
24897
24898 \* SOURCE EMISSION RATE SCALARS WHICH VARY DIURNALLY AND BY DAY OF WEEK (HRDOW) \*

24899
24900 SOURCE ID = VOL598 ; SOURCE TYPE = VOLUME :
24901 HOUR SCALAR HOUR SCALAR HOUR SCALAR HOUR SCALAR HOUR SCALAR HOUR
SCALAR HOUR SCALAR HOUR SCALAR

24902 - - - - -

24903 DAY OF WEEK = WEEKDAY
24904 1 .0000E+00 2 .0000E+00 3 .0000E+00 4 .0000E+00 5 .0000E+00 6
.0000E+00 7 .0000E+00 8 .1000E+01
24905 9 .1000E+01 10 .1000E+01 11 .1000E+01 12 .1000E+01 13 .1000E+01 14
.1000E+01 15 .1000E+01 16 .0000E+00
24906 17 .0000E+00 18 .0000E+00 19 .0000E+00 20 .0000E+00 21 .0000E+00 22
.0000E+00 23 .0000E+00 24 .0000E+00

24907 DAY OF WEEK = SATURDAY
24908 1 .0000E+00 2 .0000E+00 3 .0000E+00 4 .0000E+00 5 .0000E+00 6
.0000E+00 7 .0000E+00 8 .0000E+00
24909 9 .0000E+00 10 .0000E+00 11 .0000E+00 12 .0000E+00 13 .0000E+00 14
.0000E+00 15 .0000E+00 16 .0000E+00
24910 17 .0000E+00 18 .0000E+00 19 .0000E+00 20 .0000E+00 21 .0000E+00 22
.0000E+00 23 .0000E+00 24 .0000E+00

24911 DAY OF WEEK = SUNDAY
24912 1 .0000E+00 2 .0000E+00 3 .0000E+00 4 .0000E+00 5 .0000E+00 6
.0000E+00 7 .0000E+00 8 .0000E+00

24913 9 .0000E+00 10 .0000E+00 11 .0000E+00 12 .0000E+00 13 .0000E+00 14  
.0000E+00 15 .0000E+00 16 .0000E+00  
24914 17 .0000E+00 18 .0000E+00 19 .0000E+00 20 .0000E+00 21 .0000E+00 22  
.0000E+00 23 .0000E+00 24 .0000E+00  
24915 \*\*\* AERMOD - VERSION 23132 \*\*\* \*\*\* C:\Users\Alyssa  
Barnett\Desktop\HRA\15638\15638-02a Ops\15638-02a Op \*\*\* 08/15/24  
24916 \*\*\* AERMET - VERSION 16216 \*\*\*  
\*\*\* \*\*\*  
20:32:18

24917 PAGE 603  
24918 \*\*\* MODELOPTs: RegDFAULT CONC ELEV FLGPOL URBAN ADJ\_U\*  
24919  
24920 \* SOURCE EMISSION RATE SCALARS WHICH VARY DIURNALLY AND BY DAY OF  
WEEK (HRDOW) \*

24921 SOURCE ID = VOL599 ; SOURCE TYPE = VOLUME :  
24922 HOUR SCALAR HOUR SCALAR HOUR SCALAR HOUR SCALAR HOUR SCALAR HOUR  
24923 SCALAR HOUR SCALAR HOUR SCALAR  
24924 - - - - -

24925 DAY OF WEEK = WEEKDAY  
24926 1 .0000E+00 2 .0000E+00 3 .0000E+00 4 .0000E+00 5 .0000E+00 6  
.0000E+00 7 .0000E+00 8 .1000E+01  
24927 9 .1000E+01 10 .1000E+01 11 .1000E+01 12 .1000E+01 13 .1000E+01 14  
.1000E+01 15 .1000E+01 16 .0000E+00  
24928 17 .0000E+00 18 .0000E+00 19 .0000E+00 20 .0000E+00 21 .0000E+00 22  
.0000E+00 23 .0000E+00 24 .0000E+00

24929 DAY OF WEEK = SATURDAY  
24930 1 .0000E+00 2 .0000E+00 3 .0000E+00 4 .0000E+00 5 .0000E+00 6  
.0000E+00 7 .0000E+00 8 .0000E+00  
24931 9 .0000E+00 10 .0000E+00 11 .0000E+00 12 .0000E+00 13 .0000E+00 14  
.0000E+00 15 .0000E+00 16 .0000E+00  
24932 17 .0000E+00 18 .0000E+00 19 .0000E+00 20 .0000E+00 21 .0000E+00 22  
.0000E+00 23 .0000E+00 24 .0000E+00

24933 DAY OF WEEK = SUNDAY  
24934 1 .0000E+00 2 .0000E+00 3 .0000E+00 4 .0000E+00 5 .0000E+00 6  
.0000E+00 7 .0000E+00 8 .0000E+00  
24935 9 .0000E+00 10 .0000E+00 11 .0000E+00 12 .0000E+00 13 .0000E+00 14  
.0000E+00 15 .0000E+00 16 .0000E+00  
24936 17 .0000E+00 18 .0000E+00 19 .0000E+00 20 .0000E+00 21 .0000E+00 22  
.0000E+00 23 .0000E+00 24 .0000E+00

24937 \*\*\* AERMOD - VERSION 23132 \*\*\* \*\*\* C:\Users\Alyssa  
Barnett\Desktop\HRA\15638\15638-02a Ops\15638-02a Op \*\*\* 08/15/24  
24938 \*\*\* AERMET - VERSION 16216 \*\*\*  
\*\*\* \*\*\*  
20:32:18

24939 PAGE 604  
24940 \*\*\* MODELOPTs: RegDFAULT CONC ELEV FLGPOL URBAN ADJ\_U\*  
24941  
24942 \* SOURCE EMISSION RATE SCALARS WHICH VARY DIURNALLY AND BY DAY OF  
WEEK (HRDOW) \*

24943 SOURCE ID = VOL600 ; SOURCE TYPE = VOLUME :  
24944 HOUR SCALAR HOUR SCALAR HOUR SCALAR HOUR SCALAR HOUR SCALAR HOUR  
24945 SCALAR HOUR SCALAR HOUR SCALAR  
24946 - - - - -

24947 DAY OF WEEK = WEEKDAY  
24948 1 .0000E+00 2 .0000E+00 3 .0000E+00 4 .0000E+00 5 .0000E+00 6  
.0000E+00 7 .0000E+00 8 .1000E+01  
24949 9 .1000E+01 10 .1000E+01 11 .1000E+01 12 .1000E+01 13 .1000E+01 14  
.1000E+01 15 .1000E+01 16 .0000E+00  
24950 17 .0000E+00 18 .0000E+00 19 .0000E+00 20 .0000E+00 21 .0000E+00 22  
.0000E+00 23 .0000E+00 24 .0000E+00

24951 DAY OF WEEK = SATURDAY  
24952 1 .0000E+00 2 .0000E+00 3 .0000E+00 4 .0000E+00 5 .0000E+00 6  
.0000E+00 7 .0000E+00 8 .0000E+00  
24953 9 .0000E+00 10 .0000E+00 11 .0000E+00 12 .0000E+00 13 .0000E+00 14  
.0000E+00 15 .0000E+00 16 .0000E+00  
24954 17 .0000E+00 18 .0000E+00 19 .0000E+00 20 .0000E+00 21 .0000E+00 22  
.0000E+00 23 .0000E+00 24 .0000E+00

24955 DAY OF WEEK = SUNDAY  
24956 1 .0000E+00 2 .0000E+00 3 .0000E+00 4 .0000E+00 5 .0000E+00 6  
.0000E+00 7 .0000E+00 8 .0000E+00  
24957 9 .0000E+00 10 .0000E+00 11 .0000E+00 12 .0000E+00 13 .0000E+00 14  
.0000E+00 15 .0000E+00 16 .0000E+00  
24958 17 .0000E+00 18 .0000E+00 19 .0000E+00 20 .0000E+00 21 .0000E+00 22  
.0000E+00 23 .0000E+00 24 .0000E+00

24959 \*\*\* AERMOD - VERSION 23132 \*\*\* C:\Users\Alyssa  
Barnett\Desktop\HRA\15638\15638-02a Ops\15638-02a Op \*\*\* 08/15/24  
24960 \*\*\* AERMET - VERSION 16216 \*\*\*  
\*\*\*  
20:32:18

24961 PAGE 605  
24962 \*\*\* MODELOPTs: RegDFAULT CONC ELEV FLGPOL URBAN ADJ\_U\*  
24963  
24964 \* SOURCE EMISSION RATE SCALARS WHICH VARY DIURNALLY AND BY DAY OF  
WEEK (HRDOW) \*

24965 SOURCE ID = VOL601 ; SOURCE TYPE = VOLUME :  
24966 HOUR SCALAR HOUR SCALAR HOUR SCALAR HOUR SCALAR HOUR SCALAR HOUR  
24967 SCALAR HOUR SCALAR HOUR SCALAR  
24968 - - - - -

24969 DAY OF WEEK = WEEKDAY  
24970 1 .0000E+00 2 .0000E+00 3 .0000E+00 4 .0000E+00 5 .0000E+00 6  
.0000E+00 7 .0000E+00 8 .1000E+01  
24971 9 .1000E+01 10 .1000E+01 11 .1000E+01 12 .1000E+01 13 .1000E+01 14  
.1000E+01 15 .1000E+01 16 .0000E+00  
24972 17 .0000E+00 18 .0000E+00 19 .0000E+00 20 .0000E+00 21 .0000E+00 22  
.0000E+00 23 .0000E+00 24 .0000E+00

24973 DAY OF WEEK = SATURDAY  
24974 1 .0000E+00 2 .0000E+00 3 .0000E+00 4 .0000E+00 5 .0000E+00 6  
.0000E+00 7 .0000E+00 8 .0000E+00  
24975 9 .0000E+00 10 .0000E+00 11 .0000E+00 12 .0000E+00 13 .0000E+00 14  
.0000E+00 15 .0000E+00 16 .0000E+00  
24976 17 .0000E+00 18 .0000E+00 19 .0000E+00 20 .0000E+00 21 .0000E+00 22  
.0000E+00 23 .0000E+00 24 .0000E+00

24977 DAY OF WEEK = SUNDAY  
24978 1 .0000E+00 2 .0000E+00 3 .0000E+00 4 .0000E+00 5 .0000E+00 6  
.0000E+00 7 .0000E+00 8 .0000E+00  
24979 9 .0000E+00 10 .0000E+00 11 .0000E+00 12 .0000E+00 13 .0000E+00 14  
.0000E+00 15 .0000E+00 16 .0000E+00  
24980 17 .0000E+00 18 .0000E+00 19 .0000E+00 20 .0000E+00 21 .0000E+00 22  
.0000E+00 23 .0000E+00 24 .0000E+00

24981 \*\*\* AERMOD - VERSION 23132 \*\*\* C:\Users\Alyssa  
Barnett\Desktop\HRA\15638\15638-02a Ops\15638-02a Op \*\*\* 08/15/24  
24982 \*\*\* AERMET - VERSION 16216 \*\*\*  
\*\*\*  
20:32:18

24983 PAGE 606  
24984 \*\*\* MODELOPTs: RegDFAULT CONC ELEV FLGPOL URBAN ADJ\_U\*  
24985  
24986 \* SOURCE EMISSION RATE SCALARS WHICH VARY DIURNALLY AND BY DAY OF  
WEEK (HRDOW) \*

24987 SOURCE ID = VOL602 ; SOURCE TYPE = VOLUME :  
24988 HOUR SCALAR HOUR SCALAR HOUR SCALAR HOUR SCALAR HOUR SCALAR HOUR  
24989 SCALAR HOUR SCALAR HOUR SCALAR

```

SCALAR  HOUR  SCALAR  HOUR  SCALAR
24990  - - - - -
24991  DAY OF WEEK = WEEKDAY
24992  1 .0000E+00  2 .0000E+00  3 .0000E+00  4 .0000E+00  5 .0000E+00  6
      .0000E+00  7 .0000E+00  8 .1000E+01
24993  9 .1000E+01  10 .1000E+01  11 .1000E+01  12 .1000E+01  13 .1000E+01  14
      .1000E+01  15 .1000E+01  16 .0000E+00
24994  17 .0000E+00  18 .0000E+00  19 .0000E+00  20 .0000E+00  21 .0000E+00  22
      .0000E+00  23 .0000E+00  24 .0000E+00
24995  DAY OF WEEK = SATURDAY
24996  1 .0000E+00  2 .0000E+00  3 .0000E+00  4 .0000E+00  5 .0000E+00  6
      .0000E+00  7 .0000E+00  8 .0000E+00
24997  9 .0000E+00  10 .0000E+00  11 .0000E+00  12 .0000E+00  13 .0000E+00  14
      .0000E+00  15 .0000E+00  16 .0000E+00
24998  17 .0000E+00  18 .0000E+00  19 .0000E+00  20 .0000E+00  21 .0000E+00  22
      .0000E+00  23 .0000E+00  24 .0000E+00
24999  DAY OF WEEK = SUNDAY
25000  1 .0000E+00  2 .0000E+00  3 .0000E+00  4 .0000E+00  5 .0000E+00  6
      .0000E+00  7 .0000E+00  8 .0000E+00
25001  9 .0000E+00  10 .0000E+00  11 .0000E+00  12 .0000E+00  13 .0000E+00  14
      .0000E+00  15 .0000E+00  16 .0000E+00
25002  17 .0000E+00  18 .0000E+00  19 .0000E+00  20 .0000E+00  21 .0000E+00  22
      .0000E+00  23 .0000E+00  24 .0000E+00
25003  *** AERMOD - VERSION 23132 ***      *** C:\Users\Alyssa
Barnett\Desktop\HRA\15638\15638-02a Ops\15638-02a Op ***      08/15/24
25004  *** AERMET - VERSION 16216 ***
      ***
20:32:18
25005
      PAGE 607
25006  *** MODELOPTs:  RegDFAULT  CONC  ELEV  FLGPOL  URBAN  ADJ_U*
25007
25008  * SOURCE EMISSION RATE SCALARS WHICH VARY DIURNALLY AND BY DAY OF
      WEEK (HRDOW) *
25009
25010  SOURCE ID = VOL603      ; SOURCE TYPE = VOLUME      :
25011  HOUR  SCALAR  HOUR  SCALAR  HOUR  SCALAR  HOUR  SCALAR  HOUR  SCALAR  HOUR
      SCALAR  HOUR  SCALAR  HOUR  SCALAR
25012  - - - - -
25013  DAY OF WEEK = WEEKDAY
25014  1 .0000E+00  2 .0000E+00  3 .0000E+00  4 .0000E+00  5 .0000E+00  6
      .0000E+00  7 .0000E+00  8 .1000E+01
25015  9 .1000E+01  10 .1000E+01  11 .1000E+01  12 .1000E+01  13 .1000E+01  14
      .1000E+01  15 .1000E+01  16 .0000E+00
25016  17 .0000E+00  18 .0000E+00  19 .0000E+00  20 .0000E+00  21 .0000E+00  22
      .0000E+00  23 .0000E+00  24 .0000E+00
25017  DAY OF WEEK = SATURDAY
25018  1 .0000E+00  2 .0000E+00  3 .0000E+00  4 .0000E+00  5 .0000E+00  6
      .0000E+00  7 .0000E+00  8 .0000E+00
25019  9 .0000E+00  10 .0000E+00  11 .0000E+00  12 .0000E+00  13 .0000E+00  14
      .0000E+00  15 .0000E+00  16 .0000E+00
25020  17 .0000E+00  18 .0000E+00  19 .0000E+00  20 .0000E+00  21 .0000E+00  22
      .0000E+00  23 .0000E+00  24 .0000E+00
25021  DAY OF WEEK = SUNDAY
25022  1 .0000E+00  2 .0000E+00  3 .0000E+00  4 .0000E+00  5 .0000E+00  6
      .0000E+00  7 .0000E+00  8 .0000E+00
25023  9 .0000E+00  10 .0000E+00  11 .0000E+00  12 .0000E+00  13 .0000E+00  14
      .0000E+00  15 .0000E+00  16 .0000E+00
25024  17 .0000E+00  18 .0000E+00  19 .0000E+00  20 .0000E+00  21 .0000E+00  22
      .0000E+00  23 .0000E+00  24 .0000E+00
25025  *** AERMOD - VERSION 23132 ***      *** C:\Users\Alyssa
Barnett\Desktop\HRA\15638\15638-02a Ops\15638-02a Op ***      08/15/24
25026  *** AERMET - VERSION 16216 ***
      ***

```

20:32:18

25027

PAGE 608

25028 \*\*\* MODELOPTs: RegDFAULT CONC ELEV FLGPOL URBAN ADJ\_U\*

25029

25030 \* SOURCE EMISSION RATE SCALARS WHICH VARY DIURNALLY AND BY DAY OF WEEK (HRDOW) \*

25031

25032 SOURCE ID = VOL604 ; SOURCE TYPE = VOLUME :

25033 HOUR SCALAR HOUR SCALAR HOUR SCALAR HOUR SCALAR HOUR SCALAR HOUR SCALAR HOUR
25034 SCALAR HOUR SCALAR HOUR SCALAR

25034

25035 DAY OF WEEK = WEEKDAY

25036 1 .0000E+00 2 .0000E+00 3 .0000E+00 4 .0000E+00 5 .0000E+00 6
.0000E+00 7 .0000E+00 8 .1000E+01

25037 9 .1000E+01 10 .1000E+01 11 .1000E+01 12 .1000E+01 13 .1000E+01 14
.1000E+01 15 .1000E+01 16 .0000E+00

25038 17 .0000E+00 18 .0000E+00 19 .0000E+00 20 .0000E+00 21 .0000E+00 22
.0000E+00 23 .0000E+00 24 .0000E+00

25039 DAY OF WEEK = SATURDAY

25040 1 .0000E+00 2 .0000E+00 3 .0000E+00 4 .0000E+00 5 .0000E+00 6
.0000E+00 7 .0000E+00 8 .0000E+00

25041 9 .0000E+00 10 .0000E+00 11 .0000E+00 12 .0000E+00 13 .0000E+00 14
.0000E+00 15 .0000E+00 16 .0000E+00

25042 17 .0000E+00 18 .0000E+00 19 .0000E+00 20 .0000E+00 21 .0000E+00 22
.0000E+00 23 .0000E+00 24 .0000E+00

25043 DAY OF WEEK = SUNDAY

25044 1 .0000E+00 2 .0000E+00 3 .0000E+00 4 .0000E+00 5 .0000E+00 6
.0000E+00 7 .0000E+00 8 .0000E+00

25045 9 .0000E+00 10 .0000E+00 11 .0000E+00 12 .0000E+00 13 .0000E+00 14
.0000E+00 15 .0000E+00 16 .0000E+00

25046 17 .0000E+00 18 .0000E+00 19 .0000E+00 20 .0000E+00 21 .0000E+00 22
.0000E+00 23 .0000E+00 24 .0000E+00

25047 \*\*\* AERMOD - VERSION 23132 \*\*\* \*\* C:\Users\Alyssa

Barnett\Desktop\HRA\15638\15638-02a Ops\15638-02a Op \*\*\* 08/15/24

25048 \*\*\* AERMET - VERSION 16216 \*\*\*

\*\*\* \*\*

20:32:18

25049

PAGE 609

25050 \*\*\* MODELOPTs: RegDFAULT CONC ELEV FLGPOL URBAN ADJ\_U\*

25051

25052 \* SOURCE EMISSION RATE SCALARS WHICH VARY DIURNALLY AND BY DAY OF WEEK (HRDOW) \*

25053

25054 SOURCE ID = VOL605 ; SOURCE TYPE = VOLUME :

25055 HOUR SCALAR HOUR SCALAR HOUR SCALAR HOUR SCALAR HOUR SCALAR HOUR SCALAR HOUR
25056 SCALAR HOUR SCALAR HOUR SCALAR

25056

25057 DAY OF WEEK = WEEKDAY

25058 1 .0000E+00 2 .0000E+00 3 .0000E+00 4 .0000E+00 5 .0000E+00 6
.0000E+00 7 .0000E+00 8 .1000E+01

25059 9 .1000E+01 10 .1000E+01 11 .1000E+01 12 .1000E+01 13 .1000E+01 14
.1000E+01 15 .1000E+01 16 .0000E+00

25060 17 .0000E+00 18 .0000E+00 19 .0000E+00 20 .0000E+00 21 .0000E+00 22
.0000E+00 23 .0000E+00 24 .0000E+00

25061 DAY OF WEEK = SATURDAY

25062 1 .0000E+00 2 .0000E+00 3 .0000E+00 4 .0000E+00 5 .0000E+00 6
.0000E+00 7 .0000E+00 8 .0000E+00

25063 9 .0000E+00 10 .0000E+00 11 .0000E+00 12 .0000E+00 13 .0000E+00 14
.0000E+00 15 .0000E+00 16 .0000E+00

25064 17 .0000E+00 18 .0000E+00 19 .0000E+00 20 .0000E+00 21 .0000E+00 22
.0000E+00 23 .0000E+00 24 .0000E+00

25065 DAY OF WEEK = SUNDAY

25066 1 .0000E+00 2 .0000E+00 3 .0000E+00 4 .0000E+00 5 .0000E+00 6  
.0000E+00 7 .0000E+00 8 .0000E+00  
25067 9 .0000E+00 10 .0000E+00 11 .0000E+00 12 .0000E+00 13 .0000E+00 14  
.0000E+00 15 .0000E+00 16 .0000E+00  
25068 17 .0000E+00 18 .0000E+00 19 .0000E+00 20 .0000E+00 21 .0000E+00 22  
.0000E+00 23 .0000E+00 24 .0000E+00

25069 \*\*\* AERMOD - VERSION 23132 \*\*\* \*\*\* C:\Users\Alyssa  
Barnett\Desktop\HRA\15638\15638-02a Ops\15638-02a Op \*\*\* 08/15/24

25070 \*\*\* AERMET - VERSION 16216 \*\*\*

\*\*\*

\*\*\*

20:32:18

25071

PAGE 610

25072 \*\*\* MODELOPTs: RegDFAULT CONC ELEV FLGPOL URBAN ADJ\_U\*

25073

25074 \* SOURCE EMISSION RATE SCALARS WHICH VARY DIURNALLY AND BY DAY OF  
WEEK (HRDOW) \*

25075

25076 SOURCE ID = VOL606 ; SOURCE TYPE = VOLUME :  
25077 HOUR SCALAR HOUR SCALAR HOUR SCALAR HOUR SCALAR HOUR SCALAR HOUR  
SCALAR HOUR SCALAR HOUR SCALAR

25078

-----  
-----

25079 DAY OF WEEK = WEEKDAY

25080 1 .0000E+00 2 .0000E+00 3 .0000E+00 4 .0000E+00 5 .0000E+00 6  
.0000E+00 7 .0000E+00 8 .1000E+01  
25081 9 .1000E+01 10 .1000E+01 11 .1000E+01 12 .1000E+01 13 .1000E+01 14  
.1000E+01 15 .1000E+01 16 .0000E+00  
25082 17 .0000E+00 18 .0000E+00 19 .0000E+00 20 .0000E+00 21 .0000E+00 22  
.0000E+00 23 .0000E+00 24 .0000E+00

25083 DAY OF WEEK = SATURDAY

25084 1 .0000E+00 2 .0000E+00 3 .0000E+00 4 .0000E+00 5 .0000E+00 6  
.0000E+00 7 .0000E+00 8 .0000E+00  
25085 9 .0000E+00 10 .0000E+00 11 .0000E+00 12 .0000E+00 13 .0000E+00 14  
.0000E+00 15 .0000E+00 16 .0000E+00  
25086 17 .0000E+00 18 .0000E+00 19 .0000E+00 20 .0000E+00 21 .0000E+00 22  
.0000E+00 23 .0000E+00 24 .0000E+00

25087 DAY OF WEEK = SUNDAY

25088 1 .0000E+00 2 .0000E+00 3 .0000E+00 4 .0000E+00 5 .0000E+00 6  
.0000E+00 7 .0000E+00 8 .0000E+00  
25089 9 .0000E+00 10 .0000E+00 11 .0000E+00 12 .0000E+00 13 .0000E+00 14  
.0000E+00 15 .0000E+00 16 .0000E+00  
25090 17 .0000E+00 18 .0000E+00 19 .0000E+00 20 .0000E+00 21 .0000E+00 22  
.0000E+00 23 .0000E+00 24 .0000E+00

25091 \*\*\* AERMOD - VERSION 23132 \*\*\* \*\*\* C:\Users\Alyssa  
Barnett\Desktop\HRA\15638\15638-02a Ops\15638-02a Op \*\*\* 08/15/24

25092 \*\*\* AERMET - VERSION 16216 \*\*\*

\*\*\*

\*\*\*

20:32:18

25093

PAGE 611

25094 \*\*\* MODELOPTs: RegDFAULT CONC ELEV FLGPOL URBAN ADJ\_U\*

25095

25096 \* SOURCE EMISSION RATE SCALARS WHICH VARY DIURNALLY AND BY DAY OF  
WEEK (HRDOW) \*

25097

25098 SOURCE ID = VOL607 ; SOURCE TYPE = VOLUME :  
25099 HOUR SCALAR HOUR SCALAR HOUR SCALAR HOUR SCALAR HOUR SCALAR HOUR  
SCALAR HOUR SCALAR HOUR SCALAR

25100

-----  
-----

25101 DAY OF WEEK = WEEKDAY

25102 1 .0000E+00 2 .0000E+00 3 .0000E+00 4 .0000E+00 5 .0000E+00 6  
.0000E+00 7 .0000E+00 8 .1000E+01  
25103 9 .1000E+01 10 .1000E+01 11 .1000E+01 12 .1000E+01 13 .1000E+01 14  
.1000E+01 15 .1000E+01 16 .0000E+00

25104 17 .0000E+00 18 .0000E+00 19 .0000E+00 20 .0000E+00 21 .0000E+00 22  
.0000E+00 23 .0000E+00 24 .0000E+00

25105 DAY OF WEEK = SATURDAY  
25106 1 .0000E+00 2 .0000E+00 3 .0000E+00 4 .0000E+00 5 .0000E+00 6  
.0000E+00 7 .0000E+00 8 .0000E+00  
25107 9 .0000E+00 10 .0000E+00 11 .0000E+00 12 .0000E+00 13 .0000E+00 14  
.0000E+00 15 .0000E+00 16 .0000E+00  
25108 17 .0000E+00 18 .0000E+00 19 .0000E+00 20 .0000E+00 21 .0000E+00 22  
.0000E+00 23 .0000E+00 24 .0000E+00

25109 DAY OF WEEK = SUNDAY  
25110 1 .0000E+00 2 .0000E+00 3 .0000E+00 4 .0000E+00 5 .0000E+00 6  
.0000E+00 7 .0000E+00 8 .0000E+00  
25111 9 .0000E+00 10 .0000E+00 11 .0000E+00 12 .0000E+00 13 .0000E+00 14  
.0000E+00 15 .0000E+00 16 .0000E+00  
25112 17 .0000E+00 18 .0000E+00 19 .0000E+00 20 .0000E+00 21 .0000E+00 22  
.0000E+00 23 .0000E+00 24 .0000E+00

25113 \*\*\* AERMOD - VERSION 23132 \*\*\* C:\Users\Alyssa  
Barnett\Desktop\HRA\15638\15638-02a Ops\15638-02a Op \*\*\* 08/15/24  
25114 \*\*\* AERMET - VERSION 16216 \*\*\*  
\*\*\*  
20:32:18

25115 PAGE 612  
25116 \*\*\* MODELOPTs: RegDFAULT CONC ELEV FLGPOL URBAN ADJ\_U\*  
25117  
25118 \* SOURCE EMISSION RATE SCALARS WHICH VARY DIURNALLY AND BY DAY OF  
WEEK (HRDOW) \*

25119 SOURCE ID = VOL608 ; SOURCE TYPE = VOLUME :  
25120 HOUR SCALAR HOUR SCALAR HOUR SCALAR HOUR SCALAR HOUR SCALAR HOUR  
25121 SCALAR HOUR SCALAR HOUR SCALAR  
25122 - - - - -

25123 DAY OF WEEK = WEEKDAY  
25124 1 .0000E+00 2 .0000E+00 3 .0000E+00 4 .0000E+00 5 .0000E+00 6  
.0000E+00 7 .0000E+00 8 .1000E+01  
25125 9 .1000E+01 10 .1000E+01 11 .1000E+01 12 .1000E+01 13 .1000E+01 14  
.1000E+01 15 .1000E+01 16 .0000E+00  
25126 17 .0000E+00 18 .0000E+00 19 .0000E+00 20 .0000E+00 21 .0000E+00 22  
.0000E+00 23 .0000E+00 24 .0000E+00

25127 DAY OF WEEK = SATURDAY  
25128 1 .0000E+00 2 .0000E+00 3 .0000E+00 4 .0000E+00 5 .0000E+00 6  
.0000E+00 7 .0000E+00 8 .0000E+00  
25129 9 .0000E+00 10 .0000E+00 11 .0000E+00 12 .0000E+00 13 .0000E+00 14  
.0000E+00 15 .0000E+00 16 .0000E+00  
25130 17 .0000E+00 18 .0000E+00 19 .0000E+00 20 .0000E+00 21 .0000E+00 22  
.0000E+00 23 .0000E+00 24 .0000E+00

25131 DAY OF WEEK = SUNDAY  
25132 1 .0000E+00 2 .0000E+00 3 .0000E+00 4 .0000E+00 5 .0000E+00 6  
.0000E+00 7 .0000E+00 8 .0000E+00  
25133 9 .0000E+00 10 .0000E+00 11 .0000E+00 12 .0000E+00 13 .0000E+00 14  
.0000E+00 15 .0000E+00 16 .0000E+00  
25134 17 .0000E+00 18 .0000E+00 19 .0000E+00 20 .0000E+00 21 .0000E+00 22  
.0000E+00 23 .0000E+00 24 .0000E+00

25135 \*\*\* AERMOD - VERSION 23132 \*\*\* C:\Users\Alyssa  
Barnett\Desktop\HRA\15638\15638-02a Ops\15638-02a Op \*\*\* 08/15/24  
25136 \*\*\* AERMET - VERSION 16216 \*\*\*  
\*\*\*  
20:32:18

25137 PAGE 613  
25138 \*\*\* MODELOPTs: RegDFAULT CONC ELEV FLGPOL URBAN ADJ\_U\*  
25139  
25140 \* SOURCE EMISSION RATE SCALARS WHICH VARY DIURNALLY AND BY DAY OF  
WEEK (HRDOW) \*

25141

```

25142 SOURCE ID = VOL609 ; SOURCE TYPE = VOLUME :
25143 HOUR SCALAR HOUR SCALAR HOUR SCALAR HOUR SCALAR HOUR SCALAR HOUR
25144 SCALAR HOUR SCALAR HOUR SCALAR
-----
25145 DAY OF WEEK = WEEKDAY
25146 1 .0000E+00 2 .0000E+00 3 .0000E+00 4 .0000E+00 5 .0000E+00 6
.0000E+00 7 .0000E+00 8 .1000E+01
25147 9 .1000E+01 10 .1000E+01 11 .1000E+01 12 .1000E+01 13 .1000E+01 14
.1000E+01 15 .1000E+01 16 .0000E+00
25148 17 .0000E+00 18 .0000E+00 19 .0000E+00 20 .0000E+00 21 .0000E+00 22
.0000E+00 23 .0000E+00 24 .0000E+00
25149 DAY OF WEEK = SATURDAY
25150 1 .0000E+00 2 .0000E+00 3 .0000E+00 4 .0000E+00 5 .0000E+00 6
.0000E+00 7 .0000E+00 8 .0000E+00
25151 9 .0000E+00 10 .0000E+00 11 .0000E+00 12 .0000E+00 13 .0000E+00 14
.0000E+00 15 .0000E+00 16 .0000E+00
25152 17 .0000E+00 18 .0000E+00 19 .0000E+00 20 .0000E+00 21 .0000E+00 22
.0000E+00 23 .0000E+00 24 .0000E+00
25153 DAY OF WEEK = SUNDAY
25154 1 .0000E+00 2 .0000E+00 3 .0000E+00 4 .0000E+00 5 .0000E+00 6
.0000E+00 7 .0000E+00 8 .0000E+00
25155 9 .0000E+00 10 .0000E+00 11 .0000E+00 12 .0000E+00 13 .0000E+00 14
.0000E+00 15 .0000E+00 16 .0000E+00
25156 17 .0000E+00 18 .0000E+00 19 .0000E+00 20 .0000E+00 21 .0000E+00 22
.0000E+00 23 .0000E+00 24 .0000E+00
25157 *** AERMOD - VERSION 23132 *** *** C:\Users\Alyssa
Barnett\Desktop\HRA\15638\15638-02a Ops\15638-02a Op *** 08/15/24
25158 *** AERMET - VERSION 16216 ***
***
20:32:18
25159
PAGE 614
25160 *** MODELOPTs: RegDFAULT CONC ELEV FLGPOL URBAN ADJ_U*
25161
25162 * SOURCE EMISSION RATE SCALARS WHICH VARY DIURNALLY AND BY DAY OF
WEEK (HRDOW) *
25163
25164 SOURCE ID = VOL610 ; SOURCE TYPE = VOLUME :
25165 HOUR SCALAR HOUR SCALAR HOUR SCALAR HOUR SCALAR HOUR SCALAR HOUR
25166 SCALAR HOUR SCALAR HOUR SCALAR
-----
25167 DAY OF WEEK = WEEKDAY
25168 1 .0000E+00 2 .0000E+00 3 .0000E+00 4 .0000E+00 5 .0000E+00 6
.0000E+00 7 .0000E+00 8 .1000E+01
25169 9 .1000E+01 10 .1000E+01 11 .1000E+01 12 .1000E+01 13 .1000E+01 14
.1000E+01 15 .1000E+01 16 .0000E+00
25170 17 .0000E+00 18 .0000E+00 19 .0000E+00 20 .0000E+00 21 .0000E+00 22
.0000E+00 23 .0000E+00 24 .0000E+00
25171 DAY OF WEEK = SATURDAY
25172 1 .0000E+00 2 .0000E+00 3 .0000E+00 4 .0000E+00 5 .0000E+00 6
.0000E+00 7 .0000E+00 8 .0000E+00
25173 9 .0000E+00 10 .0000E+00 11 .0000E+00 12 .0000E+00 13 .0000E+00 14
.0000E+00 15 .0000E+00 16 .0000E+00
25174 17 .0000E+00 18 .0000E+00 19 .0000E+00 20 .0000E+00 21 .0000E+00 22
.0000E+00 23 .0000E+00 24 .0000E+00
25175 DAY OF WEEK = SUNDAY
25176 1 .0000E+00 2 .0000E+00 3 .0000E+00 4 .0000E+00 5 .0000E+00 6
.0000E+00 7 .0000E+00 8 .0000E+00
25177 9 .0000E+00 10 .0000E+00 11 .0000E+00 12 .0000E+00 13 .0000E+00 14
.0000E+00 15 .0000E+00 16 .0000E+00
25178 17 .0000E+00 18 .0000E+00 19 .0000E+00 20 .0000E+00 21 .0000E+00 22
.0000E+00 23 .0000E+00 24 .0000E+00
25179 *** AERMOD - VERSION 23132 *** *** C:\Users\Alyssa
Barnett\Desktop\HRA\15638\15638-02a Ops\15638-02a Op *** 08/15/24

```



25180 \*\*\* AERMET - VERSION 16216 \*\*\*

\*\*\*

\*\*\*

20:32:18

25181

PAGE 615

25182 \*\*\* MODELOPTs: RegDFAULT CONC ELEV FLGPOL URBAN ADJ\_U\*

25183

25184 \* SOURCE EMISSION RATE SCALARS WHICH VARY DIURNALLY AND BY DAY OF WEEK (HRDOW) \*

25185

25186 SOURCE ID = VOL611 ; SOURCE TYPE = VOLUME :

25187 HOUR SCALAR HOUR SCALAR HOUR SCALAR HOUR SCALAR HOUR SCALAR HOUR SCALAR HOUR  
25188 SCALAR HOUR SCALAR HOUR SCALAR

-----

25189 DAY OF WEEK = WEEKDAY

25190 1 .0000E+00 2 .0000E+00 3 .0000E+00 4 .0000E+00 5 .0000E+00 6  
.0000E+00 7 .0000E+00 8 .1000E+01

25191 9 .1000E+01 10 .1000E+01 11 .1000E+01 12 .1000E+01 13 .1000E+01 14  
.1000E+01 15 .1000E+01 16 .0000E+00

25192 17 .0000E+00 18 .0000E+00 19 .0000E+00 20 .0000E+00 21 .0000E+00 22  
.0000E+00 23 .0000E+00 24 .0000E+00

25193 DAY OF WEEK = SATURDAY

25194 1 .0000E+00 2 .0000E+00 3 .0000E+00 4 .0000E+00 5 .0000E+00 6  
.0000E+00 7 .0000E+00 8 .0000E+00

25195 9 .0000E+00 10 .0000E+00 11 .0000E+00 12 .0000E+00 13 .0000E+00 14  
.0000E+00 15 .0000E+00 16 .0000E+00

25196 17 .0000E+00 18 .0000E+00 19 .0000E+00 20 .0000E+00 21 .0000E+00 22  
.0000E+00 23 .0000E+00 24 .0000E+00

25197 DAY OF WEEK = SUNDAY

25198 1 .0000E+00 2 .0000E+00 3 .0000E+00 4 .0000E+00 5 .0000E+00 6  
.0000E+00 7 .0000E+00 8 .0000E+00

25199 9 .0000E+00 10 .0000E+00 11 .0000E+00 12 .0000E+00 13 .0000E+00 14  
.0000E+00 15 .0000E+00 16 .0000E+00

25200 17 .0000E+00 18 .0000E+00 19 .0000E+00 20 .0000E+00 21 .0000E+00 22  
.0000E+00 23 .0000E+00 24 .0000E+00

25201 \*\*\* AERMOD - VERSION 23132 \*\*\* C:\Users\Alyssa

Barnett\Desktop\HRA\15638\15638-02a Ops\15638-02a Op \*\*\* 08/15/24

25202 \*\*\* AERMET - VERSION 16216 \*\*\*

\*\*\*

\*\*\*

20:32:18

25203

PAGE 616

25204 \*\*\* MODELOPTs: RegDFAULT CONC ELEV FLGPOL URBAN ADJ\_U\*

25205

25206 \* SOURCE EMISSION RATE SCALARS WHICH VARY DIURNALLY AND BY DAY OF WEEK (HRDOW) \*

25207

25208 SOURCE ID = VOL612 ; SOURCE TYPE = VOLUME :

25209 HOUR SCALAR HOUR SCALAR HOUR SCALAR HOUR SCALAR HOUR SCALAR HOUR SCALAR HOUR  
25210 SCALAR HOUR SCALAR HOUR SCALAR

-----

25211 DAY OF WEEK = WEEKDAY

25212 1 .0000E+00 2 .0000E+00 3 .0000E+00 4 .0000E+00 5 .0000E+00 6  
.0000E+00 7 .0000E+00 8 .1000E+01

25213 9 .1000E+01 10 .1000E+01 11 .1000E+01 12 .1000E+01 13 .1000E+01 14  
.1000E+01 15 .1000E+01 16 .0000E+00

25214 17 .0000E+00 18 .0000E+00 19 .0000E+00 20 .0000E+00 21 .0000E+00 22  
.0000E+00 23 .0000E+00 24 .0000E+00

25215 DAY OF WEEK = SATURDAY

25216 1 .0000E+00 2 .0000E+00 3 .0000E+00 4 .0000E+00 5 .0000E+00 6  
.0000E+00 7 .0000E+00 8 .0000E+00

25217 9 .0000E+00 10 .0000E+00 11 .0000E+00 12 .0000E+00 13 .0000E+00 14  
.0000E+00 15 .0000E+00 16 .0000E+00

25218 17 .0000E+00 18 .0000E+00 19 .0000E+00 20 .0000E+00 21 .0000E+00 22

.0000E+00 23 .0000E+00 24 .0000E+00  
25219 DAY OF WEEK = SUNDAY  
25220 1 .0000E+00 2 .0000E+00 3 .0000E+00 4 .0000E+00 5 .0000E+00 6  
.0000E+00 7 .0000E+00 8 .0000E+00  
25221 9 .0000E+00 10 .0000E+00 11 .0000E+00 12 .0000E+00 13 .0000E+00 14  
.0000E+00 15 .0000E+00 16 .0000E+00  
25222 17 .0000E+00 18 .0000E+00 19 .0000E+00 20 .0000E+00 21 .0000E+00 22  
.0000E+00 23 .0000E+00 24 .0000E+00

25223 \*\*\* AERMOD - VERSION 23132 \*\*\* \*\*\* C:\Users\Alyssa  
Barnett\Desktop\HRA\15638\15638-02a Ops\15638-02a Op \*\*\* 08/15/24

25224 \*\*\* AERMET - VERSION 16216 \*\*\*  
\*\*\* \*\*\*  
20:32:18

25225 PAGE 617  
25226 \*\*\* MODELOPTs: RegDFAULT CONC ELEV FLGPOL URBAN ADJ\_U\*  
25227

25228 \* SOURCE EMISSION RATE SCALARS WHICH VARY DIURNALLY AND BY DAY OF  
WEEK (HRDOW) \*  
25229

25230 SOURCE ID = VOL613 ; SOURCE TYPE = VOLUME :  
25231 HOUR SCALAR HOUR SCALAR HOUR SCALAR HOUR SCALAR HOUR SCALAR HOUR  
SCALAR HOUR SCALAR HOUR SCALAR  
25232 - - - - -  
- - - - -

25233 DAY OF WEEK = WEEKDAY  
25234 1 .0000E+00 2 .0000E+00 3 .0000E+00 4 .0000E+00 5 .0000E+00 6  
.0000E+00 7 .0000E+00 8 .1000E+01  
25235 9 .1000E+01 10 .1000E+01 11 .1000E+01 12 .1000E+01 13 .1000E+01 14  
.1000E+01 15 .1000E+01 16 .0000E+00  
25236 17 .0000E+00 18 .0000E+00 19 .0000E+00 20 .0000E+00 21 .0000E+00 22  
.0000E+00 23 .0000E+00 24 .0000E+00

25237 DAY OF WEEK = SATURDAY  
25238 1 .0000E+00 2 .0000E+00 3 .0000E+00 4 .0000E+00 5 .0000E+00 6  
.0000E+00 7 .0000E+00 8 .0000E+00  
25239 9 .0000E+00 10 .0000E+00 11 .0000E+00 12 .0000E+00 13 .0000E+00 14  
.0000E+00 15 .0000E+00 16 .0000E+00  
25240 17 .0000E+00 18 .0000E+00 19 .0000E+00 20 .0000E+00 21 .0000E+00 22  
.0000E+00 23 .0000E+00 24 .0000E+00

25241 DAY OF WEEK = SUNDAY  
25242 1 .0000E+00 2 .0000E+00 3 .0000E+00 4 .0000E+00 5 .0000E+00 6  
.0000E+00 7 .0000E+00 8 .0000E+00  
25243 9 .0000E+00 10 .0000E+00 11 .0000E+00 12 .0000E+00 13 .0000E+00 14  
.0000E+00 15 .0000E+00 16 .0000E+00  
25244 17 .0000E+00 18 .0000E+00 19 .0000E+00 20 .0000E+00 21 .0000E+00 22  
.0000E+00 23 .0000E+00 24 .0000E+00

25245 \*\*\* AERMOD - VERSION 23132 \*\*\* \*\*\* C:\Users\Alyssa  
Barnett\Desktop\HRA\15638\15638-02a Ops\15638-02a Op \*\*\* 08/15/24

25246 \*\*\* AERMET - VERSION 16216 \*\*\*  
\*\*\* \*\*\*  
20:32:18

25247 PAGE 618  
25248 \*\*\* MODELOPTs: RegDFAULT CONC ELEV FLGPOL URBAN ADJ\_U\*  
25249

25250 \* SOURCE EMISSION RATE SCALARS WHICH VARY DIURNALLY AND BY DAY OF  
WEEK (HRDOW) \*  
25251

25252 SOURCE ID = VOL614 ; SOURCE TYPE = VOLUME :  
25253 HOUR SCALAR HOUR SCALAR HOUR SCALAR HOUR SCALAR HOUR SCALAR HOUR  
SCALAR HOUR SCALAR HOUR SCALAR  
25254 - - - - -  
- - - - -

25255 DAY OF WEEK = WEEKDAY  
25256 1 .0000E+00 2 .0000E+00 3 .0000E+00 4 .0000E+00 5 .0000E+00 6  
.0000E+00 7 .0000E+00 8 .1000E+01

25257 9 .1000E+01 10 .1000E+01 11 .1000E+01 12 .1000E+01 13 .1000E+01 14  
.1000E+01 15 .1000E+01 16 .0000E+00  
25258 17 .0000E+00 18 .0000E+00 19 .0000E+00 20 .0000E+00 21 .0000E+00 22  
.0000E+00 23 .0000E+00 24 .0000E+00

DAY OF WEEK = SATURDAY

25260 1 .0000E+00 2 .0000E+00 3 .0000E+00 4 .0000E+00 5 .0000E+00 6  
.0000E+00 7 .0000E+00 8 .0000E+00  
25261 9 .0000E+00 10 .0000E+00 11 .0000E+00 12 .0000E+00 13 .0000E+00 14  
.0000E+00 15 .0000E+00 16 .0000E+00

25262 17 .0000E+00 18 .0000E+00 19 .0000E+00 20 .0000E+00 21 .0000E+00 22  
.0000E+00 23 .0000E+00 24 .0000E+00

DAY OF WEEK = SUNDAY

25264 1 .0000E+00 2 .0000E+00 3 .0000E+00 4 .0000E+00 5 .0000E+00 6  
.0000E+00 7 .0000E+00 8 .0000E+00  
25265 9 .0000E+00 10 .0000E+00 11 .0000E+00 12 .0000E+00 13 .0000E+00 14  
.0000E+00 15 .0000E+00 16 .0000E+00

25266 17 .0000E+00 18 .0000E+00 19 .0000E+00 20 .0000E+00 21 .0000E+00 22  
.0000E+00 23 .0000E+00 24 .0000E+00

25267 \*\*\* AERMOD - VERSION 23132 \*\*\* C:\Users\Alyssa  
Barnett\Desktop\HRA\15638\15638-02a Ops\15638-02a Op \*\*\* 08/15/24

25268 \*\*\* AERMET - VERSION 16216 \*\*\*  
\*\*\*

20:32:18

25269

PAGE 619

25270 \*\*\* MODELOPTs: RegDFAULT CONC ELEV FLGPOL URBAN ADJ\_U\*

25271

25272 \* SOURCE EMISSION RATE SCALARS WHICH VARY DIURNALLY AND BY DAY OF  
WEEK (HRDOW) \*

25273

25274 SOURCE ID = VOL615 ; SOURCE TYPE = VOLUME :  
25275 HOUR SCALAR HOUR SCALAR HOUR SCALAR HOUR SCALAR HOUR SCALAR HOUR  
SCALAR HOUR SCALAR HOUR SCALAR

25276 - - - - -

DAY OF WEEK = WEEKDAY

25278 1 .0000E+00 2 .0000E+00 3 .0000E+00 4 .0000E+00 5 .0000E+00 6  
.0000E+00 7 .0000E+00 8 .1000E+01  
25279 9 .1000E+01 10 .1000E+01 11 .1000E+01 12 .1000E+01 13 .1000E+01 14  
.1000E+01 15 .1000E+01 16 .0000E+00

25280 17 .0000E+00 18 .0000E+00 19 .0000E+00 20 .0000E+00 21 .0000E+00 22  
.0000E+00 23 .0000E+00 24 .0000E+00

DAY OF WEEK = SATURDAY

25282 1 .0000E+00 2 .0000E+00 3 .0000E+00 4 .0000E+00 5 .0000E+00 6  
.0000E+00 7 .0000E+00 8 .0000E+00  
25283 9 .0000E+00 10 .0000E+00 11 .0000E+00 12 .0000E+00 13 .0000E+00 14  
.0000E+00 15 .0000E+00 16 .0000E+00

25284 17 .0000E+00 18 .0000E+00 19 .0000E+00 20 .0000E+00 21 .0000E+00 22  
.0000E+00 23 .0000E+00 24 .0000E+00

DAY OF WEEK = SUNDAY

25286 1 .0000E+00 2 .0000E+00 3 .0000E+00 4 .0000E+00 5 .0000E+00 6  
.0000E+00 7 .0000E+00 8 .0000E+00  
25287 9 .0000E+00 10 .0000E+00 11 .0000E+00 12 .0000E+00 13 .0000E+00 14  
.0000E+00 15 .0000E+00 16 .0000E+00

25288 17 .0000E+00 18 .0000E+00 19 .0000E+00 20 .0000E+00 21 .0000E+00 22  
.0000E+00 23 .0000E+00 24 .0000E+00

25289 \*\*\* AERMOD - VERSION 23132 \*\*\* C:\Users\Alyssa  
Barnett\Desktop\HRA\15638\15638-02a Ops\15638-02a Op \*\*\* 08/15/24

25290 \*\*\* AERMET - VERSION 16216 \*\*\*  
\*\*\*

20:32:18

25291

PAGE 620

25292 \*\*\* MODELOPTs: RegDFAULT CONC ELEV FLGPOL URBAN ADJ\_U\*

25293

25294 \* SOURCE EMISSION RATE SCALARS WHICH VARY DIURNALLY AND BY DAY OF

WEEK (HRDOW) \*

25295

25296 SOURCE ID = VOL616 ; SOURCE TYPE = VOLUME :  
 25297 HOUR SCALAR HOUR SCALAR HOUR SCALAR HOUR SCALAR HOUR SCALAR HOUR  
 SCALAR HOUR SCALAR HOUR SCALAR

25298 -----  
 -----

25299 DAY OF WEEK = WEEKDAY  
 25300 1 .0000E+00 2 .0000E+00 3 .0000E+00 4 .0000E+00 5 .0000E+00 6  
 .0000E+00 7 .0000E+00 8 .1000E+01  
 25301 9 .1000E+01 10 .1000E+01 11 .1000E+01 12 .1000E+01 13 .1000E+01 14  
 .1000E+01 15 .1000E+01 16 .0000E+00  
 25302 17 .0000E+00 18 .0000E+00 19 .0000E+00 20 .0000E+00 21 .0000E+00 22  
 .0000E+00 23 .0000E+00 24 .0000E+00

25303 DAY OF WEEK = SATURDAY  
 25304 1 .0000E+00 2 .0000E+00 3 .0000E+00 4 .0000E+00 5 .0000E+00 6  
 .0000E+00 7 .0000E+00 8 .0000E+00  
 25305 9 .0000E+00 10 .0000E+00 11 .0000E+00 12 .0000E+00 13 .0000E+00 14  
 .0000E+00 15 .0000E+00 16 .0000E+00  
 25306 17 .0000E+00 18 .0000E+00 19 .0000E+00 20 .0000E+00 21 .0000E+00 22  
 .0000E+00 23 .0000E+00 24 .0000E+00

25307 DAY OF WEEK = SUNDAY  
 25308 1 .0000E+00 2 .0000E+00 3 .0000E+00 4 .0000E+00 5 .0000E+00 6  
 .0000E+00 7 .0000E+00 8 .0000E+00  
 25309 9 .0000E+00 10 .0000E+00 11 .0000E+00 12 .0000E+00 13 .0000E+00 14  
 .0000E+00 15 .0000E+00 16 .0000E+00  
 25310 17 .0000E+00 18 .0000E+00 19 .0000E+00 20 .0000E+00 21 .0000E+00 22  
 .0000E+00 23 .0000E+00 24 .0000E+00

25311 \*\*\* AERMOD - VERSION 23132 \*\*\* C:\Users\Alyssa  
 Barnett\Desktop\HRA\15638\15638-02a Ops\15638-02a Op \*\*\* 08/15/24

25312 \*\*\* AERMET - VERSION 16216 \*\*\*  
 \*\*\* \*\*\*  
 20:32:18

25313

25314 PAGE 621  
 \*\*\* MODELOPTs: RegDFAULT CONC ELEV FLGPOL URBAN ADJ\_U\*

25315  
 25316 \* SOURCE EMISSION RATE SCALARS WHICH VARY DIURNALLY AND BY DAY OF  
 WEEK (HRDOW) \*

25317 SOURCE ID = VOL617 ; SOURCE TYPE = VOLUME :  
 25318 HOUR SCALAR HOUR SCALAR HOUR SCALAR HOUR SCALAR HOUR SCALAR HOUR  
 SCALAR HOUR SCALAR HOUR SCALAR

25320 -----  
 -----

25321 DAY OF WEEK = WEEKDAY  
 25322 1 .0000E+00 2 .0000E+00 3 .0000E+00 4 .0000E+00 5 .0000E+00 6  
 .0000E+00 7 .0000E+00 8 .1000E+01  
 25323 9 .1000E+01 10 .1000E+01 11 .1000E+01 12 .1000E+01 13 .1000E+01 14  
 .1000E+01 15 .1000E+01 16 .0000E+00  
 25324 17 .0000E+00 18 .0000E+00 19 .0000E+00 20 .0000E+00 21 .0000E+00 22  
 .0000E+00 23 .0000E+00 24 .0000E+00

25325 DAY OF WEEK = SATURDAY  
 25326 1 .0000E+00 2 .0000E+00 3 .0000E+00 4 .0000E+00 5 .0000E+00 6  
 .0000E+00 7 .0000E+00 8 .0000E+00  
 25327 9 .0000E+00 10 .0000E+00 11 .0000E+00 12 .0000E+00 13 .0000E+00 14  
 .0000E+00 15 .0000E+00 16 .0000E+00  
 25328 17 .0000E+00 18 .0000E+00 19 .0000E+00 20 .0000E+00 21 .0000E+00 22  
 .0000E+00 23 .0000E+00 24 .0000E+00

25329 DAY OF WEEK = SUNDAY  
 25330 1 .0000E+00 2 .0000E+00 3 .0000E+00 4 .0000E+00 5 .0000E+00 6  
 .0000E+00 7 .0000E+00 8 .0000E+00  
 25331 9 .0000E+00 10 .0000E+00 11 .0000E+00 12 .0000E+00 13 .0000E+00 14  
 .0000E+00 15 .0000E+00 16 .0000E+00  
 25332 17 .0000E+00 18 .0000E+00 19 .0000E+00 20 .0000E+00 21 .0000E+00 22  
 .0000E+00 23 .0000E+00 24 .0000E+00

25333 \*\*\* AERMOD - VERSION 23132 \*\*\* C:\Users\Alyssa Barnett\Desktop\HRA\15638\15638-02a Ops\15638-02a Op \*\*\* 08/15/24

25334 \*\*\* AERMET - VERSION 16216 \*\*\*  
\*\*\*

20:32:18

25335

PAGE 622

25336 \*\*\* MODELOPTs: RegDFAULT CONC ELEV FLGPOL URBAN ADJ\_U\*

25337

25338 \* SOURCE EMISSION RATE SCALARS WHICH VARY DIURNALLY AND BY DAY OF WEEK (HRDOW) \*

25339

25340 SOURCE ID = VOL620 ; SOURCE TYPE = VOLUME :

25341 HOUR SCALAR HOUR SCALAR HOUR SCALAR HOUR SCALAR HOUR SCALAR HOUR  
SCALAR HOUR SCALAR HOUR SCALAR

25342 -----

25343 DAY OF WEEK = WEEKDAY

25344 1 .0000E+00 2 .0000E+00 3 .0000E+00 4 .0000E+00 5 .0000E+00 6  
.0000E+00 7 .0000E+00 8 .1000E+01

25345 9 .1000E+01 10 .1000E+01 11 .1000E+01 12 .1000E+01 13 .1000E+01 14  
.1000E+01 15 .1000E+01 16 .0000E+00

25346 17 .0000E+00 18 .0000E+00 19 .0000E+00 20 .0000E+00 21 .0000E+00 22  
.0000E+00 23 .0000E+00 24 .0000E+00

25347 DAY OF WEEK = SATURDAY

25348 1 .0000E+00 2 .0000E+00 3 .0000E+00 4 .0000E+00 5 .0000E+00 6  
.0000E+00 7 .0000E+00 8 .0000E+00

25349 9 .0000E+00 10 .0000E+00 11 .0000E+00 12 .0000E+00 13 .0000E+00 14  
.0000E+00 15 .0000E+00 16 .0000E+00

25350 17 .0000E+00 18 .0000E+00 19 .0000E+00 20 .0000E+00 21 .0000E+00 22  
.0000E+00 23 .0000E+00 24 .0000E+00

25351 DAY OF WEEK = SUNDAY

25352 1 .0000E+00 2 .0000E+00 3 .0000E+00 4 .0000E+00 5 .0000E+00 6  
.0000E+00 7 .0000E+00 8 .0000E+00

25353 9 .0000E+00 10 .0000E+00 11 .0000E+00 12 .0000E+00 13 .0000E+00 14  
.0000E+00 15 .0000E+00 16 .0000E+00

25354 17 .0000E+00 18 .0000E+00 19 .0000E+00 20 .0000E+00 21 .0000E+00 22  
.0000E+00 23 .0000E+00 24 .0000E+00

25355 \*\*\* AERMOD - VERSION 23132 \*\*\* C:\Users\Alyssa Barnett\Desktop\HRA\15638\15638-02a Ops\15638-02a Op \*\*\* 08/15/24

25356 \*\*\* AERMET - VERSION 16216 \*\*\*  
\*\*\*

20:32:18

25357

PAGE 623

25358 \*\*\* MODELOPTs: RegDFAULT CONC ELEV FLGPOL URBAN ADJ\_U\*

25359

25360 \* SOURCE EMISSION RATE SCALARS WHICH VARY DIURNALLY AND BY DAY OF WEEK (HRDOW) \*

25361

25362 SOURCE ID = VOL621 ; SOURCE TYPE = VOLUME :

25363 HOUR SCALAR HOUR SCALAR HOUR SCALAR HOUR SCALAR HOUR SCALAR HOUR  
SCALAR HOUR SCALAR HOUR SCALAR

25364 -----

25365 DAY OF WEEK = WEEKDAY

25366 1 .0000E+00 2 .0000E+00 3 .0000E+00 4 .0000E+00 5 .0000E+00 6  
.0000E+00 7 .0000E+00 8 .1000E+01

25367 9 .1000E+01 10 .1000E+01 11 .1000E+01 12 .1000E+01 13 .1000E+01 14  
.1000E+01 15 .1000E+01 16 .0000E+00

25368 17 .0000E+00 18 .0000E+00 19 .0000E+00 20 .0000E+00 21 .0000E+00 22  
.0000E+00 23 .0000E+00 24 .0000E+00

25369 DAY OF WEEK = SATURDAY

25370 1 .0000E+00 2 .0000E+00 3 .0000E+00 4 .0000E+00 5 .0000E+00 6  
.0000E+00 7 .0000E+00 8 .0000E+00

25371 9 .0000E+00 10 .0000E+00 11 .0000E+00 12 .0000E+00 13 .0000E+00 14

.0000E+00 15 .0000E+00 16 .0000E+00  
25372 17 .0000E+00 18 .0000E+00 19 .0000E+00 20 .0000E+00 21 .0000E+00 22  
.0000E+00 23 .0000E+00 24 .0000E+00

25373 DAY OF WEEK = SUNDAY

25374 1 .0000E+00 2 .0000E+00 3 .0000E+00 4 .0000E+00 5 .0000E+00 6  
.0000E+00 7 .0000E+00 8 .0000E+00

25375 9 .0000E+00 10 .0000E+00 11 .0000E+00 12 .0000E+00 13 .0000E+00 14  
.0000E+00 15 .0000E+00 16 .0000E+00

25376 17 .0000E+00 18 .0000E+00 19 .0000E+00 20 .0000E+00 21 .0000E+00 22  
.0000E+00 23 .0000E+00 24 .0000E+00

25377 \*\*\* AERMOD - VERSION 23132 \*\*\* C:\Users\Alyssa  
Barnett\Desktop\HRA\15638\15638-02a Ops\15638-02a Op \*\*\* 08/15/24

25378 \*\*\* AERMET - VERSION 16216 \*\*\*  
\*\*\*

20:32:18

25379

PAGE 624

25380 \*\*\* MODELOPTs: RegDFAULT CONC ELEV FLGPOL URBAN ADJ\_U\*

25381

25382 \* SOURCE EMISSION RATE SCALARS WHICH VARY DIURNALLY AND BY DAY OF  
WEEK (HRDOW) \*

25383

25384 SOURCE ID = VOL622 ; SOURCE TYPE = VOLUME :  
25385 HOUR SCALAR HOUR SCALAR HOUR SCALAR HOUR SCALAR HOUR SCALAR HOUR  
SCALAR HOUR SCALAR HOUR SCALAR

25386 - - - - -  
- - - - -

25387 DAY OF WEEK = WEEKDAY

25388 1 .0000E+00 2 .0000E+00 3 .0000E+00 4 .0000E+00 5 .0000E+00 6  
.0000E+00 7 .0000E+00 8 .1000E+01

25389 9 .1000E+01 10 .1000E+01 11 .1000E+01 12 .1000E+01 13 .1000E+01 14  
.1000E+01 15 .1000E+01 16 .0000E+00

25390 17 .0000E+00 18 .0000E+00 19 .0000E+00 20 .0000E+00 21 .0000E+00 22  
.0000E+00 23 .0000E+00 24 .0000E+00

25391 DAY OF WEEK = SATURDAY

25392 1 .0000E+00 2 .0000E+00 3 .0000E+00 4 .0000E+00 5 .0000E+00 6  
.0000E+00 7 .0000E+00 8 .0000E+00

25393 9 .0000E+00 10 .0000E+00 11 .0000E+00 12 .0000E+00 13 .0000E+00 14  
.0000E+00 15 .0000E+00 16 .0000E+00

25394 17 .0000E+00 18 .0000E+00 19 .0000E+00 20 .0000E+00 21 .0000E+00 22  
.0000E+00 23 .0000E+00 24 .0000E+00

25395 DAY OF WEEK = SUNDAY

25396 1 .0000E+00 2 .0000E+00 3 .0000E+00 4 .0000E+00 5 .0000E+00 6  
.0000E+00 7 .0000E+00 8 .0000E+00

25397 9 .0000E+00 10 .0000E+00 11 .0000E+00 12 .0000E+00 13 .0000E+00 14  
.0000E+00 15 .0000E+00 16 .0000E+00

25398 17 .0000E+00 18 .0000E+00 19 .0000E+00 20 .0000E+00 21 .0000E+00 22  
.0000E+00 23 .0000E+00 24 .0000E+00

25399 \*\*\* AERMOD - VERSION 23132 \*\*\* C:\Users\Alyssa  
Barnett\Desktop\HRA\15638\15638-02a Ops\15638-02a Op \*\*\* 08/15/24

25400 \*\*\* AERMET - VERSION 16216 \*\*\*  
\*\*\*

20:32:18

25401

PAGE 625

25402 \*\*\* MODELOPTs: RegDFAULT CONC ELEV FLGPOL URBAN ADJ\_U\*

25403

25404 \* SOURCE EMISSION RATE SCALARS WHICH VARY DIURNALLY AND BY DAY OF  
WEEK (HRDOW) \*

25405

25406 SOURCE ID = VOL623 ; SOURCE TYPE = VOLUME :  
25407 HOUR SCALAR HOUR SCALAR HOUR SCALAR HOUR SCALAR HOUR SCALAR HOUR  
SCALAR HOUR SCALAR HOUR SCALAR

25408 - - - - -  
- - - - -

25409 DAY OF WEEK = WEEKDAY

25410 1 .0000E+00 2 .0000E+00 3 .0000E+00 4 .0000E+00 5 .0000E+00 6  
.0000E+00 7 .0000E+00 8 .1000E+01  
25411 9 .1000E+01 10 .1000E+01 11 .1000E+01 12 .1000E+01 13 .1000E+01 14  
.1000E+01 15 .1000E+01 16 .0000E+00  
25412 17 .0000E+00 18 .0000E+00 19 .0000E+00 20 .0000E+00 21 .0000E+00 22  
.0000E+00 23 .0000E+00 24 .0000E+00

DAY OF WEEK = SATURDAY

25413 1 .0000E+00 2 .0000E+00 3 .0000E+00 4 .0000E+00 5 .0000E+00 6  
.0000E+00 7 .0000E+00 8 .0000E+00  
25415 9 .0000E+00 10 .0000E+00 11 .0000E+00 12 .0000E+00 13 .0000E+00 14  
.0000E+00 15 .0000E+00 16 .0000E+00  
25416 17 .0000E+00 18 .0000E+00 19 .0000E+00 20 .0000E+00 21 .0000E+00 22  
.0000E+00 23 .0000E+00 24 .0000E+00

DAY OF WEEK = SUNDAY

25417 1 .0000E+00 2 .0000E+00 3 .0000E+00 4 .0000E+00 5 .0000E+00 6  
.0000E+00 7 .0000E+00 8 .0000E+00  
25419 9 .0000E+00 10 .0000E+00 11 .0000E+00 12 .0000E+00 13 .0000E+00 14  
.0000E+00 15 .0000E+00 16 .0000E+00  
25420 17 .0000E+00 18 .0000E+00 19 .0000E+00 20 .0000E+00 21 .0000E+00 22  
.0000E+00 23 .0000E+00 24 .0000E+00

25421 \*\*\* AERMOD - VERSION 23132 \*\*\* C:\Users\Alyssa  
Barnett\Desktop\HRA\15638\15638-02a Ops\15638-02a Op \*\*\* 08/15/24

25422 \*\*\* AERMET - VERSION 16216 \*\*\*  
\*\*\*  
20:32:18

\*\*\*

25423

PAGE 626

25424 \*\*\* MODELOPTs: RegDFAULT CONC ELEV FLGPOL URBAN ADJ\_U\*

25425

25426 \* SOURCE EMISSION RATE SCALARS WHICH VARY DIURNALLY AND BY DAY OF  
WEEK (HRDOW) \*

25427

25428 SOURCE ID = VOL624 ; SOURCE TYPE = VOLUME :  
25429 HOUR SCALAR HOUR SCALAR HOUR SCALAR HOUR SCALAR HOUR SCALAR HOUR  
SCALAR HOUR SCALAR HOUR SCALAR

25430

25431 DAY OF WEEK = WEEKDAY

25432 1 .0000E+00 2 .0000E+00 3 .0000E+00 4 .0000E+00 5 .0000E+00 6  
.0000E+00 7 .0000E+00 8 .1000E+01  
25433 9 .1000E+01 10 .1000E+01 11 .1000E+01 12 .1000E+01 13 .1000E+01 14  
.1000E+01 15 .1000E+01 16 .0000E+00  
25434 17 .0000E+00 18 .0000E+00 19 .0000E+00 20 .0000E+00 21 .0000E+00 22  
.0000E+00 23 .0000E+00 24 .0000E+00

DAY OF WEEK = SATURDAY

25435 1 .0000E+00 2 .0000E+00 3 .0000E+00 4 .0000E+00 5 .0000E+00 6  
.0000E+00 7 .0000E+00 8 .0000E+00  
25437 9 .0000E+00 10 .0000E+00 11 .0000E+00 12 .0000E+00 13 .0000E+00 14  
.0000E+00 15 .0000E+00 16 .0000E+00  
25438 17 .0000E+00 18 .0000E+00 19 .0000E+00 20 .0000E+00 21 .0000E+00 22  
.0000E+00 23 .0000E+00 24 .0000E+00

DAY OF WEEK = SUNDAY

25439 1 .0000E+00 2 .0000E+00 3 .0000E+00 4 .0000E+00 5 .0000E+00 6  
.0000E+00 7 .0000E+00 8 .0000E+00  
25441 9 .0000E+00 10 .0000E+00 11 .0000E+00 12 .0000E+00 13 .0000E+00 14  
.0000E+00 15 .0000E+00 16 .0000E+00  
25442 17 .0000E+00 18 .0000E+00 19 .0000E+00 20 .0000E+00 21 .0000E+00 22  
.0000E+00 23 .0000E+00 24 .0000E+00

25443 \*\*\* AERMOD - VERSION 23132 \*\*\* C:\Users\Alyssa  
Barnett\Desktop\HRA\15638\15638-02a Ops\15638-02a Op \*\*\* 08/15/24

25444 \*\*\* AERMET - VERSION 16216 \*\*\*  
\*\*\*  
20:32:18

\*\*\*

25445

PAGE 627

25446 \*\*\* MODELOPTs: RegDFAULT CONC ELEV FLGPOL URBAN ADJ\_U\*

25447  
25448

\* SOURCE EMISSION RATE SCALARS WHICH VARY DIURNALLY AND BY DAY OF WEEK (HRDOW) \*

25449

SOURCE ID = VOL625 ; SOURCE TYPE = VOLUME :

25451

HOUR SCALAR HOUR SCALAR HOUR SCALAR HOUR SCALAR HOUR SCALAR HOUR  
SCALAR HOUR SCALAR HOUR SCALAR

25452

DAY OF WEEK = WEEKDAY

25454

1 .0000E+00 2 .0000E+00 3 .0000E+00 4 .0000E+00 5 .0000E+00 6  
.0000E+00 7 .0000E+00 8 .1000E+01

25455

9 .1000E+01 10 .1000E+01 11 .1000E+01 12 .1000E+01 13 .1000E+01 14  
.1000E+01 15 .1000E+01 16 .0000E+00

25456

17 .0000E+00 18 .0000E+00 19 .0000E+00 20 .0000E+00 21 .0000E+00 22  
.0000E+00 23 .0000E+00 24 .0000E+00

25457

DAY OF WEEK = SATURDAY

25458

1 .0000E+00 2 .0000E+00 3 .0000E+00 4 .0000E+00 5 .0000E+00 6  
.0000E+00 7 .0000E+00 8 .0000E+00

25459

9 .0000E+00 10 .0000E+00 11 .0000E+00 12 .0000E+00 13 .0000E+00 14  
.0000E+00 15 .0000E+00 16 .0000E+00

25460

17 .0000E+00 18 .0000E+00 19 .0000E+00 20 .0000E+00 21 .0000E+00 22  
.0000E+00 23 .0000E+00 24 .0000E+00

25461

DAY OF WEEK = SUNDAY

25462

1 .0000E+00 2 .0000E+00 3 .0000E+00 4 .0000E+00 5 .0000E+00 6  
.0000E+00 7 .0000E+00 8 .0000E+00

25463

9 .0000E+00 10 .0000E+00 11 .0000E+00 12 .0000E+00 13 .0000E+00 14  
.0000E+00 15 .0000E+00 16 .0000E+00

25464

17 .0000E+00 18 .0000E+00 19 .0000E+00 20 .0000E+00 21 .0000E+00 22  
.0000E+00 23 .0000E+00 24 .0000E+00

25465

\*\*\* AERMOD - VERSION 23132 \*\*\* C:\Users\Alyssa Barnett\Desktop\HRA\15638\15638-02a Ops\15638-02a Op \*\*\* 08/15/24

25466

\*\*\* AERMET - VERSION 16216 \*\*\*  
\*\*\*  
20:32:18

25467

PAGE 628

25468

\*\*\* MODELOPTs: RegDFAULT CONC ELEV FLGPOL URBAN ADJ\_U\*

25469

25470

\* SOURCE EMISSION RATE SCALARS WHICH VARY DIURNALLY AND BY DAY OF WEEK (HRDOW) \*

25471

SOURCE ID = VOL626 ; SOURCE TYPE = VOLUME :

25473

HOUR SCALAR HOUR SCALAR HOUR SCALAR HOUR SCALAR HOUR SCALAR HOUR  
SCALAR HOUR SCALAR HOUR SCALAR

25474

DAY OF WEEK = WEEKDAY

25476

1 .0000E+00 2 .0000E+00 3 .0000E+00 4 .0000E+00 5 .0000E+00 6  
.0000E+00 7 .0000E+00 8 .1000E+01

25477

9 .1000E+01 10 .1000E+01 11 .1000E+01 12 .1000E+01 13 .1000E+01 14  
.1000E+01 15 .1000E+01 16 .0000E+00

25478

17 .0000E+00 18 .0000E+00 19 .0000E+00 20 .0000E+00 21 .0000E+00 22  
.0000E+00 23 .0000E+00 24 .0000E+00

25479

DAY OF WEEK = SATURDAY

25480

1 .0000E+00 2 .0000E+00 3 .0000E+00 4 .0000E+00 5 .0000E+00 6  
.0000E+00 7 .0000E+00 8 .0000E+00

25481

9 .0000E+00 10 .0000E+00 11 .0000E+00 12 .0000E+00 13 .0000E+00 14  
.0000E+00 15 .0000E+00 16 .0000E+00

25482

17 .0000E+00 18 .0000E+00 19 .0000E+00 20 .0000E+00 21 .0000E+00 22  
.0000E+00 23 .0000E+00 24 .0000E+00

25483

DAY OF WEEK = SUNDAY

25484

1 .0000E+00 2 .0000E+00 3 .0000E+00 4 .0000E+00 5 .0000E+00 6  
.0000E+00 7 .0000E+00 8 .0000E+00

25485

9 .0000E+00 10 .0000E+00 11 .0000E+00 12 .0000E+00 13 .0000E+00 14  
.0000E+00 15 .0000E+00 16 .0000E+00



25486 17 .0000E+00 18 .0000E+00 19 .0000E+00 20 .0000E+00 21 .0000E+00 22  
.0000E+00 23 .0000E+00 24 .0000E+00

25487 \*\*\* AERMOD - VERSION 23132 \*\*\* C:\Users\Alyssa  
Barnett\Desktop\HRA\15638\15638-02a Ops\15638-02a Op \*\*\* 08/15/24

25488 \*\*\* AERMET - VERSION 16216 \*\*\*  
\*\*\*  
20:32:18

25489 PAGE 629

25490 \*\*\* MODELOPTs: RegDFAULT CONC ELEV FLGPOL URBAN ADJ\_U\*  
25491  
25492 \* SOURCE EMISSION RATE SCALARS WHICH VARY DIURNALLY AND BY DAY OF  
WEEK (HRDOW) \*

25493 SOURCE ID = VOL627 ; SOURCE TYPE = VOLUME :  
25494 HOUR SCALAR HOUR SCALAR HOUR SCALAR HOUR SCALAR HOUR SCALAR HOUR  
25495 SCALAR HOUR SCALAR HOUR SCALAR  
25496 - - - - -

25497 DAY OF WEEK = WEEKDAY  
25498 1 .0000E+00 2 .0000E+00 3 .0000E+00 4 .0000E+00 5 .0000E+00 6  
.0000E+00 7 .0000E+00 8 .1000E+01  
25499 9 .1000E+01 10 .1000E+01 11 .1000E+01 12 .1000E+01 13 .1000E+01 14  
.1000E+01 15 .1000E+01 16 .0000E+00  
25500 17 .0000E+00 18 .0000E+00 19 .0000E+00 20 .0000E+00 21 .0000E+00 22  
.0000E+00 23 .0000E+00 24 .0000E+00

25501 DAY OF WEEK = SATURDAY  
25502 1 .0000E+00 2 .0000E+00 3 .0000E+00 4 .0000E+00 5 .0000E+00 6  
.0000E+00 7 .0000E+00 8 .0000E+00  
25503 9 .0000E+00 10 .0000E+00 11 .0000E+00 12 .0000E+00 13 .0000E+00 14  
.0000E+00 15 .0000E+00 16 .0000E+00  
25504 17 .0000E+00 18 .0000E+00 19 .0000E+00 20 .0000E+00 21 .0000E+00 22  
.0000E+00 23 .0000E+00 24 .0000E+00

25505 DAY OF WEEK = SUNDAY  
25506 1 .0000E+00 2 .0000E+00 3 .0000E+00 4 .0000E+00 5 .0000E+00 6  
.0000E+00 7 .0000E+00 8 .0000E+00  
25507 9 .0000E+00 10 .0000E+00 11 .0000E+00 12 .0000E+00 13 .0000E+00 14  
.0000E+00 15 .0000E+00 16 .0000E+00  
25508 17 .0000E+00 18 .0000E+00 19 .0000E+00 20 .0000E+00 21 .0000E+00 22  
.0000E+00 23 .0000E+00 24 .0000E+00

25509 \*\*\* AERMOD - VERSION 23132 \*\*\* C:\Users\Alyssa  
Barnett\Desktop\HRA\15638\15638-02a Ops\15638-02a Op \*\*\* 08/15/24

25510 \*\*\* AERMET - VERSION 16216 \*\*\*  
\*\*\*  
20:32:18

25511 PAGE 630

25512 \*\*\* MODELOPTs: RegDFAULT CONC ELEV FLGPOL URBAN ADJ\_U\*  
25513  
25514 \* SOURCE EMISSION RATE SCALARS WHICH VARY DIURNALLY AND BY DAY OF  
WEEK (HRDOW) \*

25515 SOURCE ID = VOL628 ; SOURCE TYPE = VOLUME :  
25516 HOUR SCALAR HOUR SCALAR HOUR SCALAR HOUR SCALAR HOUR SCALAR HOUR  
25517 SCALAR HOUR SCALAR HOUR SCALAR  
25518 - - - - -

25519 DAY OF WEEK = WEEKDAY  
25520 1 .0000E+00 2 .0000E+00 3 .0000E+00 4 .0000E+00 5 .0000E+00 6  
.0000E+00 7 .0000E+00 8 .1000E+01  
25521 9 .1000E+01 10 .1000E+01 11 .1000E+01 12 .1000E+01 13 .1000E+01 14  
.1000E+01 15 .1000E+01 16 .0000E+00  
25522 17 .0000E+00 18 .0000E+00 19 .0000E+00 20 .0000E+00 21 .0000E+00 22  
.0000E+00 23 .0000E+00 24 .0000E+00

25523 DAY OF WEEK = SATURDAY  
25524 1 .0000E+00 2 .0000E+00 3 .0000E+00 4 .0000E+00 5 .0000E+00 6

.0000E+00 7 .0000E+00 8 .0000E+00  
25525 9 .0000E+00 10 .0000E+00 11 .0000E+00 12 .0000E+00 13 .0000E+00 14  
.0000E+00 15 .0000E+00 16 .0000E+00  
25526 17 .0000E+00 18 .0000E+00 19 .0000E+00 20 .0000E+00 21 .0000E+00 22  
.0000E+00 23 .0000E+00 24 .0000E+00

DAY OF WEEK = SUNDAY

25528 1 .0000E+00 2 .0000E+00 3 .0000E+00 4 .0000E+00 5 .0000E+00 6  
.0000E+00 7 .0000E+00 8 .0000E+00  
25529 9 .0000E+00 10 .0000E+00 11 .0000E+00 12 .0000E+00 13 .0000E+00 14  
.0000E+00 15 .0000E+00 16 .0000E+00  
25530 17 .0000E+00 18 .0000E+00 19 .0000E+00 20 .0000E+00 21 .0000E+00 22  
.0000E+00 23 .0000E+00 24 .0000E+00

25531 \*\*\* AERMOD - VERSION 23132 \*\*\* \*\*\* C:\Users\Alyssa  
Barnett\Desktop\HRA\15638\15638-02a Ops\15638-02a Op \*\*\* 08/15/24  
25532 \*\*\* AERMET - VERSION 16216 \*\*\*  
\*\*\*  
20:32:18

PAGE 631

25534 \*\*\* MODELOPTs: RegDFAULT CONC ELEV FLGPOL URBAN ADJ\_U\*  
25535  
25536 \* SOURCE EMISSION RATE SCALARS WHICH VARY DIURNALLY AND BY DAY OF  
WEEK (HRDOW) \*

25537  
25538 SOURCE ID = VOL629 ; SOURCE TYPE = VOLUME :  
25539 HOUR SCALAR HOUR SCALAR HOUR SCALAR HOUR SCALAR HOUR SCALAR HOUR  
SCALAR HOUR SCALAR HOUR SCALAR  
25540 - - - - -

DAY OF WEEK = WEEKDAY

25542 1 .0000E+00 2 .0000E+00 3 .0000E+00 4 .0000E+00 5 .0000E+00 6  
.0000E+00 7 .0000E+00 8 .1000E+01  
25543 9 .1000E+01 10 .1000E+01 11 .1000E+01 12 .1000E+01 13 .1000E+01 14  
.1000E+01 15 .1000E+01 16 .0000E+00  
25544 17 .0000E+00 18 .0000E+00 19 .0000E+00 20 .0000E+00 21 .0000E+00 22  
.0000E+00 23 .0000E+00 24 .0000E+00

DAY OF WEEK = SATURDAY

25545  
25546 1 .0000E+00 2 .0000E+00 3 .0000E+00 4 .0000E+00 5 .0000E+00 6  
.0000E+00 7 .0000E+00 8 .0000E+00  
25547 9 .0000E+00 10 .0000E+00 11 .0000E+00 12 .0000E+00 13 .0000E+00 14  
.0000E+00 15 .0000E+00 16 .0000E+00  
25548 17 .0000E+00 18 .0000E+00 19 .0000E+00 20 .0000E+00 21 .0000E+00 22  
.0000E+00 23 .0000E+00 24 .0000E+00

DAY OF WEEK = SUNDAY

25549  
25550 1 .0000E+00 2 .0000E+00 3 .0000E+00 4 .0000E+00 5 .0000E+00 6  
.0000E+00 7 .0000E+00 8 .0000E+00  
25551 9 .0000E+00 10 .0000E+00 11 .0000E+00 12 .0000E+00 13 .0000E+00 14  
.0000E+00 15 .0000E+00 16 .0000E+00  
25552 17 .0000E+00 18 .0000E+00 19 .0000E+00 20 .0000E+00 21 .0000E+00 22  
.0000E+00 23 .0000E+00 24 .0000E+00

25553 \*\*\* AERMOD - VERSION 23132 \*\*\* \*\*\* C:\Users\Alyssa  
Barnett\Desktop\HRA\15638\15638-02a Ops\15638-02a Op \*\*\* 08/15/24  
25554 \*\*\* AERMET - VERSION 16216 \*\*\*  
\*\*\*  
20:32:18

PAGE 632

25556 \*\*\* MODELOPTs: RegDFAULT CONC ELEV FLGPOL URBAN ADJ\_U\*  
25557  
25558 \* SOURCE EMISSION RATE SCALARS WHICH VARY DIURNALLY AND BY DAY OF  
WEEK (HRDOW) \*

25559  
25560 SOURCE ID = VOL630 ; SOURCE TYPE = VOLUME :  
25561 HOUR SCALAR HOUR SCALAR HOUR SCALAR HOUR SCALAR HOUR SCALAR HOUR  
SCALAR HOUR SCALAR HOUR SCALAR  
25562 - - - - -

25563 DAY OF WEEK = WEEKDAY  
 25564 1 .0000E+00 2 .0000E+00 3 .0000E+00 4 .0000E+00 5 .0000E+00 6  
 .0000E+00 7 .0000E+00 8 .1000E+01  
 25565 9 .1000E+01 10 .1000E+01 11 .1000E+01 12 .1000E+01 13 .1000E+01 14  
 .1000E+01 15 .1000E+01 16 .0000E+00  
 25566 17 .0000E+00 18 .0000E+00 19 .0000E+00 20 .0000E+00 21 .0000E+00 22  
 .0000E+00 23 .0000E+00 24 .0000E+00

25567 DAY OF WEEK = SATURDAY  
 25568 1 .0000E+00 2 .0000E+00 3 .0000E+00 4 .0000E+00 5 .0000E+00 6  
 .0000E+00 7 .0000E+00 8 .0000E+00  
 25569 9 .0000E+00 10 .0000E+00 11 .0000E+00 12 .0000E+00 13 .0000E+00 14  
 .0000E+00 15 .0000E+00 16 .0000E+00  
 25570 17 .0000E+00 18 .0000E+00 19 .0000E+00 20 .0000E+00 21 .0000E+00 22  
 .0000E+00 23 .0000E+00 24 .0000E+00

25571 DAY OF WEEK = SUNDAY  
 25572 1 .0000E+00 2 .0000E+00 3 .0000E+00 4 .0000E+00 5 .0000E+00 6  
 .0000E+00 7 .0000E+00 8 .0000E+00  
 25573 9 .0000E+00 10 .0000E+00 11 .0000E+00 12 .0000E+00 13 .0000E+00 14  
 .0000E+00 15 .0000E+00 16 .0000E+00  
 25574 17 .0000E+00 18 .0000E+00 19 .0000E+00 20 .0000E+00 21 .0000E+00 22  
 .0000E+00 23 .0000E+00 24 .0000E+00

25575 \*\*\* AERMOD - VERSION 23132 \*\*\* C:\Users\Alyssa  
 Barnett\Desktop\HRA\15638\15638-02a Ops\15638-02a Op \*\*\* 08/15/24  
 25576 \*\*\* AERMET - VERSION 16216 \*\*\*  
 \*\*\*  
 20:32:18

25577 PAGE 633  
 25578 \*\*\* MODELOPTs: RegDEFAULT CONC ELEV FLGPOL URBAN ADJ\_U\*  
 25579  
 25580 \* SOURCE EMISSION RATE SCALARS WHICH VARY DIURNALLY AND BY DAY OF  
 WEEK (HRDOW) \*

25581 SOURCE ID = VOL631 ; SOURCE TYPE = VOLUME :  
 25582 HOUR SCALAR HOUR SCALAR HOUR SCALAR HOUR SCALAR HOUR SCALAR HOUR  
 25583 SCALAR HOUR SCALAR HOUR SCALAR  
 25584 - - - - -

25585 DAY OF WEEK = WEEKDAY  
 25586 1 .0000E+00 2 .0000E+00 3 .0000E+00 4 .0000E+00 5 .0000E+00 6  
 .0000E+00 7 .0000E+00 8 .1000E+01  
 25587 9 .1000E+01 10 .1000E+01 11 .1000E+01 12 .1000E+01 13 .1000E+01 14  
 .1000E+01 15 .1000E+01 16 .0000E+00  
 25588 17 .0000E+00 18 .0000E+00 19 .0000E+00 20 .0000E+00 21 .0000E+00 22  
 .0000E+00 23 .0000E+00 24 .0000E+00

25589 DAY OF WEEK = SATURDAY  
 25590 1 .0000E+00 2 .0000E+00 3 .0000E+00 4 .0000E+00 5 .0000E+00 6  
 .0000E+00 7 .0000E+00 8 .0000E+00  
 25591 9 .0000E+00 10 .0000E+00 11 .0000E+00 12 .0000E+00 13 .0000E+00 14  
 .0000E+00 15 .0000E+00 16 .0000E+00  
 25592 17 .0000E+00 18 .0000E+00 19 .0000E+00 20 .0000E+00 21 .0000E+00 22  
 .0000E+00 23 .0000E+00 24 .0000E+00

25593 DAY OF WEEK = SUNDAY  
 25594 1 .0000E+00 2 .0000E+00 3 .0000E+00 4 .0000E+00 5 .0000E+00 6  
 .0000E+00 7 .0000E+00 8 .0000E+00  
 25595 9 .0000E+00 10 .0000E+00 11 .0000E+00 12 .0000E+00 13 .0000E+00 14  
 .0000E+00 15 .0000E+00 16 .0000E+00  
 25596 17 .0000E+00 18 .0000E+00 19 .0000E+00 20 .0000E+00 21 .0000E+00 22  
 .0000E+00 23 .0000E+00 24 .0000E+00

25597 \*\*\* AERMOD - VERSION 23132 \*\*\* C:\Users\Alyssa  
 Barnett\Desktop\HRA\15638\15638-02a Ops\15638-02a Op \*\*\* 08/15/24  
 25598 \*\*\* AERMET - VERSION 16216 \*\*\*  
 \*\*\*  
 20:32:18

25599

25600 \*\*\* MODELOPTs: RegDFAULT CONC ELEV FLGPOL URBAN ADJ\_U\*
25601
25602 \* SOURCE EMISSION RATE SCALARS WHICH VARY DIURNALLY AND BY DAY OF WEEK (HRDOW) \*

25603 SOURCE ID = VOL632 ; SOURCE TYPE = VOLUME :
25604 HOUR SCALAR HOUR SCALAR HOUR SCALAR HOUR SCALAR HOUR SCALAR HOUR
25605 SCALAR HOUR SCALAR HOUR SCALAR

25606 - - - - -

25607 DAY OF WEEK = WEEKDAY
25608 1 .0000E+00 2 .0000E+00 3 .0000E+00 4 .0000E+00 5 .0000E+00 6
25609 .0000E+00 7 .0000E+00 8 .1000E+01
25610 9 .1000E+01 10 .1000E+01 11 .1000E+01 12 .1000E+01 13 .1000E+01 14
25611 .1000E+01 15 .1000E+01 16 .0000E+00
25612 17 .0000E+00 18 .0000E+00 19 .0000E+00 20 .0000E+00 21 .0000E+00 22
25613 .0000E+00 23 .0000E+00 24 .0000E+00

25614 DAY OF WEEK = SATURDAY
25615 1 .0000E+00 2 .0000E+00 3 .0000E+00 4 .0000E+00 5 .0000E+00 6
25616 .0000E+00 7 .0000E+00 8 .0000E+00
25617 9 .0000E+00 10 .0000E+00 11 .0000E+00 12 .0000E+00 13 .0000E+00 14
25618 .0000E+00 15 .0000E+00 16 .0000E+00
25619 17 .0000E+00 18 .0000E+00 19 .0000E+00 20 .0000E+00 21 .0000E+00 22
25620 .0000E+00 23 .0000E+00 24 .0000E+00

25621 DAY OF WEEK = SUNDAY
25622 1 .0000E+00 2 .0000E+00 3 .0000E+00 4 .0000E+00 5 .0000E+00 6
25623 .0000E+00 7 .0000E+00 8 .0000E+00
25624 9 .0000E+00 10 .0000E+00 11 .0000E+00 12 .0000E+00 13 .0000E+00 14
25625 .0000E+00 15 .0000E+00 16 .0000E+00
25626 17 .0000E+00 18 .0000E+00 19 .0000E+00 20 .0000E+00 21 .0000E+00 22
25627 .0000E+00 23 .0000E+00 24 .0000E+00

25628 \*\*\* AERMOD - VERSION 23132 \*\*\* C:\Users\Alyssa
Barnett\Desktop\HRA\15638\15638-02a Ops\15638-02a Op \*\*\* 08/15/24
25629 \*\*\* AERMET - VERSION 16216 \*\*\*
25630 \*\*\*
25631 20:32:18

25632 \*\*\* MODELOPTs: RegDFAULT CONC ELEV FLGPOL URBAN ADJ\_U\*
25633
25634 \* SOURCE EMISSION RATE SCALARS WHICH VARY DIURNALLY AND BY DAY OF WEEK (HRDOW) \*

25635 SOURCE ID = VOL632 ; SOURCE TYPE = VOLUME :
25636 HOUR SCALAR HOUR SCALAR HOUR SCALAR HOUR SCALAR HOUR SCALAR HOUR
25637 SCALAR HOUR SCALAR HOUR SCALAR

25638 - - - - -

25639 DAY OF WEEK = WEEKDAY
25640 1 .0000E+00 2 .0000E+00 3 .0000E+00 4 .0000E+00 5 .0000E+00 6
25641 .0000E+00 7 .0000E+00 8 .1000E+01
25642 9 .1000E+01 10 .1000E+01 11 .1000E+01 12 .1000E+01 13 .1000E+01 14
25643 .1000E+01 15 .1000E+01 16 .0000E+00
25644 17 .0000E+00 18 .0000E+00 19 .0000E+00 20 .0000E+00 21 .0000E+00 22
25645 .0000E+00 23 .0000E+00 24 .0000E+00

25646 DAY OF WEEK = SATURDAY
25647 1 .0000E+00 2 .0000E+00 3 .0000E+00 4 .0000E+00 5 .0000E+00 6
25648 .0000E+00 7 .0000E+00 8 .0000E+00
25649 9 .0000E+00 10 .0000E+00 11 .0000E+00 12 .0000E+00 13 .0000E+00 14
25650 .0000E+00 15 .0000E+00 16 .0000E+00
25651 17 .0000E+00 18 .0000E+00 19 .0000E+00 20 .0000E+00 21 .0000E+00 22
25652 .0000E+00 23 .0000E+00 24 .0000E+00

25653 DAY OF WEEK = SUNDAY
25654 1 .0000E+00 2 .0000E+00 3 .0000E+00 4 .0000E+00 5 .0000E+00 6
25655 .0000E+00 7 .0000E+00 8 .0000E+00

25639 9 .0000E+00 10 .0000E+00 11 .0000E+00 12 .0000E+00 13 .0000E+00 14  
.0000E+00 15 .0000E+00 16 .0000E+00  
25640 17 .0000E+00 18 .0000E+00 19 .0000E+00 20 .0000E+00 21 .0000E+00 22  
.0000E+00 23 .0000E+00 24 .0000E+00  
25641 \*\*\* AERMOD - VERSION 23132 \*\*\* \*\*\* C:\Users\Alyssa  
Barnett\Desktop\HRA\15638\15638-02a Ops\15638-02a Op \*\*\* 08/15/24  
25642 \*\*\* AERMET - VERSION 16216 \*\*\*  
\*\*\* \*\*\*  
20:32:18

25643  
PAGE 636  
25644 \*\*\* MODELOPTs: RegDFAULT CONC ELEV FLGPOL URBAN ADJ\_U\*  
25645  
25646 \* SOURCE EMISSION RATE SCALARS WHICH VARY DIURNALLY AND BY DAY OF  
WEEK (HRDOW) \*

25647 SOURCE ID = VOL634 ; SOURCE TYPE = VOLUME :  
25648 HOUR SCALAR HOUR SCALAR HOUR SCALAR HOUR SCALAR HOUR SCALAR HOUR  
25649 SCALAR HOUR SCALAR HOUR SCALAR  
25650 - - - - -

25651 DAY OF WEEK = WEEKDAY  
25652 1 .0000E+00 2 .0000E+00 3 .0000E+00 4 .0000E+00 5 .0000E+00 6  
.0000E+00 7 .0000E+00 8 .1000E+01  
25653 9 .1000E+01 10 .1000E+01 11 .1000E+01 12 .1000E+01 13 .1000E+01 14  
.1000E+01 15 .1000E+01 16 .0000E+00  
25654 17 .0000E+00 18 .0000E+00 19 .0000E+00 20 .0000E+00 21 .0000E+00 22  
.0000E+00 23 .0000E+00 24 .0000E+00

25655 DAY OF WEEK = SATURDAY  
25656 1 .0000E+00 2 .0000E+00 3 .0000E+00 4 .0000E+00 5 .0000E+00 6  
.0000E+00 7 .0000E+00 8 .0000E+00  
25657 9 .0000E+00 10 .0000E+00 11 .0000E+00 12 .0000E+00 13 .0000E+00 14  
.0000E+00 15 .0000E+00 16 .0000E+00  
25658 17 .0000E+00 18 .0000E+00 19 .0000E+00 20 .0000E+00 21 .0000E+00 22  
.0000E+00 23 .0000E+00 24 .0000E+00

25659 DAY OF WEEK = SUNDAY  
25660 1 .0000E+00 2 .0000E+00 3 .0000E+00 4 .0000E+00 5 .0000E+00 6  
.0000E+00 7 .0000E+00 8 .0000E+00  
25661 9 .0000E+00 10 .0000E+00 11 .0000E+00 12 .0000E+00 13 .0000E+00 14  
.0000E+00 15 .0000E+00 16 .0000E+00  
25662 17 .0000E+00 18 .0000E+00 19 .0000E+00 20 .0000E+00 21 .0000E+00 22  
.0000E+00 23 .0000E+00 24 .0000E+00

25663 \*\*\* AERMOD - VERSION 23132 \*\*\* \*\*\* C:\Users\Alyssa  
Barnett\Desktop\HRA\15638\15638-02a Ops\15638-02a Op \*\*\* 08/15/24  
25664 \*\*\* AERMET - VERSION 16216 \*\*\*  
\*\*\* \*\*\*  
20:32:18

25665  
PAGE 637  
25666 \*\*\* MODELOPTs: RegDFAULT CONC ELEV FLGPOL URBAN ADJ\_U\*  
25667  
25668 \* SOURCE EMISSION RATE SCALARS WHICH VARY DIURNALLY AND BY DAY OF  
WEEK (HRDOW) \*

25669 SOURCE ID = VOL635 ; SOURCE TYPE = VOLUME :  
25670 HOUR SCALAR HOUR SCALAR HOUR SCALAR HOUR SCALAR HOUR SCALAR HOUR  
25671 SCALAR HOUR SCALAR HOUR SCALAR  
25672 - - - - -

25673 DAY OF WEEK = WEEKDAY  
25674 1 .0000E+00 2 .0000E+00 3 .0000E+00 4 .0000E+00 5 .0000E+00 6  
.0000E+00 7 .0000E+00 8 .1000E+01  
25675 9 .1000E+01 10 .1000E+01 11 .1000E+01 12 .1000E+01 13 .1000E+01 14  
.1000E+01 15 .1000E+01 16 .0000E+00  
25676 17 .0000E+00 18 .0000E+00 19 .0000E+00 20 .0000E+00 21 .0000E+00 22  
.0000E+00 23 .0000E+00 24 .0000E+00

25677 DAY OF WEEK = SATURDAY  
25678 1 .0000E+00 2 .0000E+00 3 .0000E+00 4 .0000E+00 5 .0000E+00 6  
.0000E+00 7 .0000E+00 8 .0000E+00  
25679 9 .0000E+00 10 .0000E+00 11 .0000E+00 12 .0000E+00 13 .0000E+00 14  
.0000E+00 15 .0000E+00 16 .0000E+00  
25680 17 .0000E+00 18 .0000E+00 19 .0000E+00 20 .0000E+00 21 .0000E+00 22  
.0000E+00 23 .0000E+00 24 .0000E+00

25681 DAY OF WEEK = SUNDAY  
25682 1 .0000E+00 2 .0000E+00 3 .0000E+00 4 .0000E+00 5 .0000E+00 6  
.0000E+00 7 .0000E+00 8 .0000E+00  
25683 9 .0000E+00 10 .0000E+00 11 .0000E+00 12 .0000E+00 13 .0000E+00 14  
.0000E+00 15 .0000E+00 16 .0000E+00  
25684 17 .0000E+00 18 .0000E+00 19 .0000E+00 20 .0000E+00 21 .0000E+00 22  
.0000E+00 23 .0000E+00 24 .0000E+00

25685 \*\*\* AERMOD - VERSION 23132 \*\*\* C:\Users\Alyssa  
Barnett\Desktop\HRA\15638\15638-02a Ops\15638-02a Op \*\*\* 08/15/24  
25686 \*\*\* AERMET - VERSION 16216 \*\*\*  
\*\*\*  
20:32:18

25687 PAGE 638  
25688 \*\*\* MODELOPTs: RegDFAULT CONC ELEV FLGPOL URBAN ADJ\_U\*  
25689  
25690 \* SOURCE EMISSION RATE SCALARS WHICH VARY DIURNALLY AND BY DAY OF  
WEEK (HRDOW) \*

25691 SOURCE ID = VOL636 ; SOURCE TYPE = VOLUME :  
25692 HOUR SCALAR HOUR SCALAR HOUR SCALAR HOUR SCALAR HOUR SCALAR HOUR  
25693 SCALAR HOUR SCALAR HOUR SCALAR  
25694 - - - - -

25695 DAY OF WEEK = WEEKDAY  
25696 1 .0000E+00 2 .0000E+00 3 .0000E+00 4 .0000E+00 5 .0000E+00 6  
.0000E+00 7 .0000E+00 8 .1000E+01  
25697 9 .1000E+01 10 .1000E+01 11 .1000E+01 12 .1000E+01 13 .1000E+01 14  
.1000E+01 15 .1000E+01 16 .0000E+00  
25698 17 .0000E+00 18 .0000E+00 19 .0000E+00 20 .0000E+00 21 .0000E+00 22  
.0000E+00 23 .0000E+00 24 .0000E+00

25699 DAY OF WEEK = SATURDAY  
25700 1 .0000E+00 2 .0000E+00 3 .0000E+00 4 .0000E+00 5 .0000E+00 6  
.0000E+00 7 .0000E+00 8 .0000E+00  
25701 9 .0000E+00 10 .0000E+00 11 .0000E+00 12 .0000E+00 13 .0000E+00 14  
.0000E+00 15 .0000E+00 16 .0000E+00  
25702 17 .0000E+00 18 .0000E+00 19 .0000E+00 20 .0000E+00 21 .0000E+00 22  
.0000E+00 23 .0000E+00 24 .0000E+00

25703 DAY OF WEEK = SUNDAY  
25704 1 .0000E+00 2 .0000E+00 3 .0000E+00 4 .0000E+00 5 .0000E+00 6  
.0000E+00 7 .0000E+00 8 .0000E+00  
25705 9 .0000E+00 10 .0000E+00 11 .0000E+00 12 .0000E+00 13 .0000E+00 14  
.0000E+00 15 .0000E+00 16 .0000E+00  
25706 17 .0000E+00 18 .0000E+00 19 .0000E+00 20 .0000E+00 21 .0000E+00 22  
.0000E+00 23 .0000E+00 24 .0000E+00

25707 \*\*\* AERMOD - VERSION 23132 \*\*\* C:\Users\Alyssa  
Barnett\Desktop\HRA\15638\15638-02a Ops\15638-02a Op \*\*\* 08/15/24  
25708 \*\*\* AERMET - VERSION 16216 \*\*\*  
\*\*\*  
20:32:18

25709 PAGE 639  
25710 \*\*\* MODELOPTs: RegDFAULT CONC ELEV FLGPOL URBAN ADJ\_U\*  
25711  
25712 \* SOURCE EMISSION RATE SCALARS WHICH VARY DIURNALLY AND BY DAY OF  
WEEK (HRDOW) \*

25713 SOURCE ID = VOL636 ; SOURCE TYPE = VOLUME :  
25714 HOUR SCALAR HOUR SCALAR HOUR SCALAR HOUR SCALAR HOUR SCALAR HOUR  
25715 SCALAR HOUR SCALAR HOUR SCALAR

SCALAR HOUR SCALAR HOUR SCALAR

25716 - - - - -

25717 DAY OF WEEK = WEEKDAY

25718 1 .0000E+00 2 .0000E+00 3 .0000E+00 4 .0000E+00 5 .0000E+00 6  
.0000E+00 7 .0000E+00 8 .1000E+01

25719 9 .1000E+01 10 .1000E+01 11 .1000E+01 12 .1000E+01 13 .1000E+01 14  
.1000E+01 15 .1000E+01 16 .0000E+00

25720 17 .0000E+00 18 .0000E+00 19 .0000E+00 20 .0000E+00 21 .0000E+00 22  
.0000E+00 23 .0000E+00 24 .0000E+00

25721 DAY OF WEEK = SATURDAY

25722 1 .0000E+00 2 .0000E+00 3 .0000E+00 4 .0000E+00 5 .0000E+00 6  
.0000E+00 7 .0000E+00 8 .0000E+00

25723 9 .0000E+00 10 .0000E+00 11 .0000E+00 12 .0000E+00 13 .0000E+00 14  
.0000E+00 15 .0000E+00 16 .0000E+00

25724 17 .0000E+00 18 .0000E+00 19 .0000E+00 20 .0000E+00 21 .0000E+00 22  
.0000E+00 23 .0000E+00 24 .0000E+00

25725 DAY OF WEEK = SUNDAY

25726 1 .0000E+00 2 .0000E+00 3 .0000E+00 4 .0000E+00 5 .0000E+00 6  
.0000E+00 7 .0000E+00 8 .0000E+00

25727 9 .0000E+00 10 .0000E+00 11 .0000E+00 12 .0000E+00 13 .0000E+00 14  
.0000E+00 15 .0000E+00 16 .0000E+00

25728 17 .0000E+00 18 .0000E+00 19 .0000E+00 20 .0000E+00 21 .0000E+00 22  
.0000E+00 23 .0000E+00 24 .0000E+00

25729 \*\*\* AERMOD - VERSION 23132 \*\*\* \*\*\* C:\Users\Alyssa  
Barnett\Desktop\HRA\15638\15638-02a Ops\15638-02a Op \*\*\* 08/15/24

25730 \*\*\* AERMET - VERSION 16216 \*\*\*  
\*\*\*  
20:32:18

25731 PAGE 640

25732 \*\*\* MODELOPTs: RegDFAULT CONC ELEV FLGPOL URBAN ADJ\_U\*

25733  
25734 \* SOURCE EMISSION RATE SCALARS WHICH VARY DIURNALLY AND BY DAY OF  
WEEK (HRDOW) \*

25735 SOURCE ID = VOL638 ; SOURCE TYPE = VOLUME :

25736 HOUR SCALAR HOUR SCALAR HOUR SCALAR HOUR SCALAR HOUR SCALAR HOUR  
25737 SCALAR HOUR SCALAR HOUR SCALAR

25738 - - - - -

25739 DAY OF WEEK = WEEKDAY

25740 1 .0000E+00 2 .0000E+00 3 .0000E+00 4 .0000E+00 5 .0000E+00 6  
.0000E+00 7 .0000E+00 8 .1000E+01

25741 9 .1000E+01 10 .1000E+01 11 .1000E+01 12 .1000E+01 13 .1000E+01 14  
.1000E+01 15 .1000E+01 16 .0000E+00

25742 17 .0000E+00 18 .0000E+00 19 .0000E+00 20 .0000E+00 21 .0000E+00 22  
.0000E+00 23 .0000E+00 24 .0000E+00

25743 DAY OF WEEK = SATURDAY

25744 1 .0000E+00 2 .0000E+00 3 .0000E+00 4 .0000E+00 5 .0000E+00 6  
.0000E+00 7 .0000E+00 8 .0000E+00

25745 9 .0000E+00 10 .0000E+00 11 .0000E+00 12 .0000E+00 13 .0000E+00 14  
.0000E+00 15 .0000E+00 16 .0000E+00

25746 17 .0000E+00 18 .0000E+00 19 .0000E+00 20 .0000E+00 21 .0000E+00 22  
.0000E+00 23 .0000E+00 24 .0000E+00

25747 DAY OF WEEK = SUNDAY

25748 1 .0000E+00 2 .0000E+00 3 .0000E+00 4 .0000E+00 5 .0000E+00 6  
.0000E+00 7 .0000E+00 8 .0000E+00

25749 9 .0000E+00 10 .0000E+00 11 .0000E+00 12 .0000E+00 13 .0000E+00 14  
.0000E+00 15 .0000E+00 16 .0000E+00

25750 17 .0000E+00 18 .0000E+00 19 .0000E+00 20 .0000E+00 21 .0000E+00 22  
.0000E+00 23 .0000E+00 24 .0000E+00

25751 \*\*\* AERMOD - VERSION 23132 \*\*\* \*\*\* C:\Users\Alyssa  
Barnett\Desktop\HRA\15638\15638-02a Ops\15638-02a Op \*\*\* 08/15/24

25752 \*\*\* AERMET - VERSION 16216 \*\*\*  
\*\*\*

20:32:18

25753

PAGE 641

25754 \*\*\* MODELOPTs: RegDFAULT CONC ELEV FLGPOL URBAN ADJ\_U\*

25755

25756 \* SOURCE EMISSION RATE SCALARS WHICH VARY DIURNALLY AND BY DAY OF WEEK (HRDOW) \*

25757

25758 SOURCE ID = VOL639 ; SOURCE TYPE = VOLUME :

25759 HOUR SCALAR HOUR SCALAR HOUR SCALAR HOUR SCALAR HOUR SCALAR HOUR SCALAR HOUR SCALAR HOUR

25760

25761 DAY OF WEEK = WEEKDAY

25762 1 .0000E+00 2 .0000E+00 3 .0000E+00 4 .0000E+00 5 .0000E+00 6 .0000E+00 7 .0000E+00 8 .1000E+01

25763 9 .1000E+01 10 .1000E+01 11 .1000E+01 12 .1000E+01 13 .1000E+01 14 .1000E+01 15 .1000E+01 16 .0000E+00

25764 17 .0000E+00 18 .0000E+00 19 .0000E+00 20 .0000E+00 21 .0000E+00 22 .0000E+00 23 .0000E+00 24 .0000E+00

25765 DAY OF WEEK = SATURDAY

25766 1 .0000E+00 2 .0000E+00 3 .0000E+00 4 .0000E+00 5 .0000E+00 6 .0000E+00 7 .0000E+00 8 .0000E+00

25767 9 .0000E+00 10 .0000E+00 11 .0000E+00 12 .0000E+00 13 .0000E+00 14 .0000E+00 15 .0000E+00 16 .0000E+00

25768 17 .0000E+00 18 .0000E+00 19 .0000E+00 20 .0000E+00 21 .0000E+00 22 .0000E+00 23 .0000E+00 24 .0000E+00

25769 DAY OF WEEK = SUNDAY

25770 1 .0000E+00 2 .0000E+00 3 .0000E+00 4 .0000E+00 5 .0000E+00 6 .0000E+00 7 .0000E+00 8 .0000E+00

25771 9 .0000E+00 10 .0000E+00 11 .0000E+00 12 .0000E+00 13 .0000E+00 14 .0000E+00 15 .0000E+00 16 .0000E+00

25772 17 .0000E+00 18 .0000E+00 19 .0000E+00 20 .0000E+00 21 .0000E+00 22 .0000E+00 23 .0000E+00 24 .0000E+00

25773 \*\*\* AERMOD - VERSION 23132 \*\*\* \*\* C:\Users\Alyssa

Barnett\Desktop\HRA\15638\15638-02a Ops\15638-02a Op \*\*\* 08/15/24

25774 \*\*\* AERMET - VERSION 16216 \*\*\*

\*\*\*

\*\*\*

20:32:18

25775

PAGE 642

25776 \*\*\* MODELOPTs: RegDFAULT CONC ELEV FLGPOL URBAN ADJ\_U\*

25777

25778 \* SOURCE EMISSION RATE SCALARS WHICH VARY DIURNALLY AND BY DAY OF WEEK (HRDOW) \*

25779

25780 SOURCE ID = VOL640 ; SOURCE TYPE = VOLUME :

25781 HOUR SCALAR HOUR SCALAR HOUR SCALAR HOUR SCALAR HOUR SCALAR HOUR SCALAR HOUR SCALAR HOUR

25782

25783 DAY OF WEEK = WEEKDAY

25784 1 .0000E+00 2 .0000E+00 3 .0000E+00 4 .0000E+00 5 .0000E+00 6 .0000E+00 7 .0000E+00 8 .1000E+01

25785 9 .1000E+01 10 .1000E+01 11 .1000E+01 12 .1000E+01 13 .1000E+01 14 .1000E+01 15 .1000E+01 16 .0000E+00

25786 17 .0000E+00 18 .0000E+00 19 .0000E+00 20 .0000E+00 21 .0000E+00 22 .0000E+00 23 .0000E+00 24 .0000E+00

25787 DAY OF WEEK = SATURDAY

25788 1 .0000E+00 2 .0000E+00 3 .0000E+00 4 .0000E+00 5 .0000E+00 6 .0000E+00 7 .0000E+00 8 .0000E+00

25789 9 .0000E+00 10 .0000E+00 11 .0000E+00 12 .0000E+00 13 .0000E+00 14 .0000E+00 15 .0000E+00 16 .0000E+00

25790 17 .0000E+00 18 .0000E+00 19 .0000E+00 20 .0000E+00 21 .0000E+00 22 .0000E+00 23 .0000E+00 24 .0000E+00

25791 DAY OF WEEK = SUNDAY



25792 1 .0000E+00 2 .0000E+00 3 .0000E+00 4 .0000E+00 5 .0000E+00 6  
.0000E+00 7 .0000E+00 8 .0000E+00  
25793 9 .0000E+00 10 .0000E+00 11 .0000E+00 12 .0000E+00 13 .0000E+00 14  
.0000E+00 15 .0000E+00 16 .0000E+00  
25794 17 .0000E+00 18 .0000E+00 19 .0000E+00 20 .0000E+00 21 .0000E+00 22  
.0000E+00 23 .0000E+00 24 .0000E+00

25795 \*\*\* AERMOD - VERSION 23132 \*\*\* \*\*\* C:\Users\Alyssa  
Barnett\Desktop\HRA\15638\15638-02a Ops\15638-02a Op \*\*\* 08/15/24

25796 \*\*\* AERMET - VERSION 16216 \*\*\*  
\*\*\*  
20:32:18

25797

PAGE 643

25798 \*\*\* MODELOPTs: RegDFAULT CONC ELEV FLGPOL URBAN ADJ\_U\*

25799

25800 \* SOURCE EMISSION RATE SCALARS WHICH VARY DIURNALLY AND BY DAY OF  
WEEK (HRDOW) \*

25801

25802 SOURCE ID = VOL641 ; SOURCE TYPE = VOLUME :  
25803 HOUR SCALAR HOUR SCALAR HOUR SCALAR HOUR SCALAR HOUR SCALAR HOUR  
SCALAR HOUR SCALAR HOUR SCALAR

25804 - - - - -  
- - - - -

25805 DAY OF WEEK = WEEKDAY

25806 1 .0000E+00 2 .0000E+00 3 .0000E+00 4 .0000E+00 5 .0000E+00 6  
.0000E+00 7 .0000E+00 8 .1000E+01  
25807 9 .1000E+01 10 .1000E+01 11 .1000E+01 12 .1000E+01 13 .1000E+01 14  
.1000E+01 15 .1000E+01 16 .0000E+00  
25808 17 .0000E+00 18 .0000E+00 19 .0000E+00 20 .0000E+00 21 .0000E+00 22  
.0000E+00 23 .0000E+00 24 .0000E+00

25809 DAY OF WEEK = SATURDAY

25810 1 .0000E+00 2 .0000E+00 3 .0000E+00 4 .0000E+00 5 .0000E+00 6  
.0000E+00 7 .0000E+00 8 .0000E+00  
25811 9 .0000E+00 10 .0000E+00 11 .0000E+00 12 .0000E+00 13 .0000E+00 14  
.0000E+00 15 .0000E+00 16 .0000E+00  
25812 17 .0000E+00 18 .0000E+00 19 .0000E+00 20 .0000E+00 21 .0000E+00 22  
.0000E+00 23 .0000E+00 24 .0000E+00

25813 DAY OF WEEK = SUNDAY

25814 1 .0000E+00 2 .0000E+00 3 .0000E+00 4 .0000E+00 5 .0000E+00 6  
.0000E+00 7 .0000E+00 8 .0000E+00  
25815 9 .0000E+00 10 .0000E+00 11 .0000E+00 12 .0000E+00 13 .0000E+00 14  
.0000E+00 15 .0000E+00 16 .0000E+00  
25816 17 .0000E+00 18 .0000E+00 19 .0000E+00 20 .0000E+00 21 .0000E+00 22  
.0000E+00 23 .0000E+00 24 .0000E+00

25817 \*\*\* AERMOD - VERSION 23132 \*\*\* \*\*\* C:\Users\Alyssa  
Barnett\Desktop\HRA\15638\15638-02a Ops\15638-02a Op \*\*\* 08/15/24

25818 \*\*\* AERMET - VERSION 16216 \*\*\*  
\*\*\*  
20:32:18

25819

PAGE 644

25820 \*\*\* MODELOPTs: RegDFAULT CONC ELEV FLGPOL URBAN ADJ\_U\*

25821

25822 \* SOURCE EMISSION RATE SCALARS WHICH VARY DIURNALLY AND BY DAY OF  
WEEK (HRDOW) \*

25823

25824 SOURCE ID = VOL642 ; SOURCE TYPE = VOLUME :  
25825 HOUR SCALAR HOUR SCALAR HOUR SCALAR HOUR SCALAR HOUR SCALAR HOUR  
SCALAR HOUR SCALAR HOUR SCALAR

25826 - - - - -  
- - - - -

25827 DAY OF WEEK = WEEKDAY

25828 1 .0000E+00 2 .0000E+00 3 .0000E+00 4 .0000E+00 5 .0000E+00 6  
.0000E+00 7 .0000E+00 8 .1000E+01  
25829 9 .1000E+01 10 .1000E+01 11 .1000E+01 12 .1000E+01 13 .1000E+01 14  
.1000E+01 15 .1000E+01 16 .0000E+00

25830 17 .0000E+00 18 .0000E+00 19 .0000E+00 20 .0000E+00 21 .0000E+00 22  
.0000E+00 23 .0000E+00 24 .0000E+00

25831 DAY OF WEEK = SATURDAY  
25832 1 .0000E+00 2 .0000E+00 3 .0000E+00 4 .0000E+00 5 .0000E+00 6  
.0000E+00 7 .0000E+00 8 .0000E+00

25833 9 .0000E+00 10 .0000E+00 11 .0000E+00 12 .0000E+00 13 .0000E+00 14  
.0000E+00 15 .0000E+00 16 .0000E+00

25834 17 .0000E+00 18 .0000E+00 19 .0000E+00 20 .0000E+00 21 .0000E+00 22  
.0000E+00 23 .0000E+00 24 .0000E+00

25835 DAY OF WEEK = SUNDAY  
25836 1 .0000E+00 2 .0000E+00 3 .0000E+00 4 .0000E+00 5 .0000E+00 6  
.0000E+00 7 .0000E+00 8 .0000E+00

25837 9 .0000E+00 10 .0000E+00 11 .0000E+00 12 .0000E+00 13 .0000E+00 14  
.0000E+00 15 .0000E+00 16 .0000E+00

25838 17 .0000E+00 18 .0000E+00 19 .0000E+00 20 .0000E+00 21 .0000E+00 22  
.0000E+00 23 .0000E+00 24 .0000E+00

25839 \*\*\* AERMOD - VERSION 23132 \*\*\* C:\Users\Alyssa  
Barnett\Desktop\HRA\15638\15638-02a Ops\15638-02a Op \*\*\* 08/15/24

25840 \*\*\* AERMET - VERSION 16216 \*\*\*  
\*\*\*

20:32:18  
25841

PAGE 645  
25842 \*\*\* MODELOPTs: RegDFAULT CONC ELEV FLGPOL URBAN ADJ\_U\*

25843  
25844 \* SOURCE EMISSION RATE SCALARS WHICH VARY DIURNALLY AND BY DAY OF  
WEEK (HRDOW) \*

25845 SOURCE ID = VOL643 ; SOURCE TYPE = VOLUME :

25846 HOUR SCALAR HOUR SCALAR HOUR SCALAR HOUR SCALAR HOUR SCALAR HOUR  
25847 SCALAR HOUR SCALAR HOUR SCALAR

25848 - - - - -

25849 DAY OF WEEK = WEEKDAY  
25850 1 .0000E+00 2 .0000E+00 3 .0000E+00 4 .0000E+00 5 .0000E+00 6  
.0000E+00 7 .0000E+00 8 .1000E+01

25851 9 .1000E+01 10 .1000E+01 11 .1000E+01 12 .1000E+01 13 .1000E+01 14  
.1000E+01 15 .1000E+01 16 .0000E+00

25852 17 .0000E+00 18 .0000E+00 19 .0000E+00 20 .0000E+00 21 .0000E+00 22  
.0000E+00 23 .0000E+00 24 .0000E+00

25853 DAY OF WEEK = SATURDAY  
25854 1 .0000E+00 2 .0000E+00 3 .0000E+00 4 .0000E+00 5 .0000E+00 6  
.0000E+00 7 .0000E+00 8 .0000E+00

25855 9 .0000E+00 10 .0000E+00 11 .0000E+00 12 .0000E+00 13 .0000E+00 14  
.0000E+00 15 .0000E+00 16 .0000E+00

25856 17 .0000E+00 18 .0000E+00 19 .0000E+00 20 .0000E+00 21 .0000E+00 22  
.0000E+00 23 .0000E+00 24 .0000E+00

25857 DAY OF WEEK = SUNDAY  
25858 1 .0000E+00 2 .0000E+00 3 .0000E+00 4 .0000E+00 5 .0000E+00 6  
.0000E+00 7 .0000E+00 8 .0000E+00

25859 9 .0000E+00 10 .0000E+00 11 .0000E+00 12 .0000E+00 13 .0000E+00 14  
.0000E+00 15 .0000E+00 16 .0000E+00

25860 17 .0000E+00 18 .0000E+00 19 .0000E+00 20 .0000E+00 21 .0000E+00 22  
.0000E+00 23 .0000E+00 24 .0000E+00

25861 \*\*\* AERMOD - VERSION 23132 \*\*\* C:\Users\Alyssa  
Barnett\Desktop\HRA\15638\15638-02a Ops\15638-02a Op \*\*\* 08/15/24

25862 \*\*\* AERMET - VERSION 16216 \*\*\*  
\*\*\*

20:32:18  
25863

PAGE 646  
25864 \*\*\* MODELOPTs: RegDFAULT CONC ELEV FLGPOL URBAN ADJ\_U\*

25865  
25866 \* SOURCE EMISSION RATE SCALARS WHICH VARY DIURNALLY AND BY DAY OF  
WEEK (HRDOW) \*

25867

```

25868 SOURCE ID = VOL644 ; SOURCE TYPE = VOLUME :
25869 HOUR SCALAR HOUR SCALAR HOUR SCALAR HOUR SCALAR HOUR SCALAR HOUR
SCALAR HOUR SCALAR HOUR SCALAR
25870 -----
25871 DAY OF WEEK = WEEKDAY
25872 1 .0000E+00 2 .0000E+00 3 .0000E+00 4 .0000E+00 5 .0000E+00 6
.0000E+00 7 .0000E+00 8 .1000E+01
25873 9 .1000E+01 10 .1000E+01 11 .1000E+01 12 .1000E+01 13 .1000E+01 14
.1000E+01 15 .1000E+01 16 .0000E+00
25874 17 .0000E+00 18 .0000E+00 19 .0000E+00 20 .0000E+00 21 .0000E+00 22
.0000E+00 23 .0000E+00 24 .0000E+00
25875 DAY OF WEEK = SATURDAY
25876 1 .0000E+00 2 .0000E+00 3 .0000E+00 4 .0000E+00 5 .0000E+00 6
.0000E+00 7 .0000E+00 8 .0000E+00
25877 9 .0000E+00 10 .0000E+00 11 .0000E+00 12 .0000E+00 13 .0000E+00 14
.0000E+00 15 .0000E+00 16 .0000E+00
25878 17 .0000E+00 18 .0000E+00 19 .0000E+00 20 .0000E+00 21 .0000E+00 22
.0000E+00 23 .0000E+00 24 .0000E+00
25879 DAY OF WEEK = SUNDAY
25880 1 .0000E+00 2 .0000E+00 3 .0000E+00 4 .0000E+00 5 .0000E+00 6
.0000E+00 7 .0000E+00 8 .0000E+00
25881 9 .0000E+00 10 .0000E+00 11 .0000E+00 12 .0000E+00 13 .0000E+00 14
.0000E+00 15 .0000E+00 16 .0000E+00
25882 17 .0000E+00 18 .0000E+00 19 .0000E+00 20 .0000E+00 21 .0000E+00 22
.0000E+00 23 .0000E+00 24 .0000E+00
25883 *** AERMOD - VERSION 23132 *** *** C:\Users\Alyssa
Barnett\Desktop\HRA\15638\15638-02a Ops\15638-02a Op *** 08/15/24
25884 *** AERMET - VERSION 16216 ***
*** ***
20:32:18
25885
PAGE 647
25886 *** MODELOPTs: RegDFAULT CONC ELEV FLGPOL URBAN ADJ_U*
25887
25888 * SOURCE EMISSION RATE SCALARS WHICH VARY DIURNALLY AND BY DAY OF
WEEK (HRDOW) *
25889
25890 SOURCE ID = VOL645 ; SOURCE TYPE = VOLUME :
25891 HOUR SCALAR HOUR SCALAR HOUR SCALAR HOUR SCALAR HOUR SCALAR HOUR
SCALAR HOUR SCALAR HOUR SCALAR
25892 -----
25893 DAY OF WEEK = WEEKDAY
25894 1 .0000E+00 2 .0000E+00 3 .0000E+00 4 .0000E+00 5 .0000E+00 6
.0000E+00 7 .0000E+00 8 .1000E+01
25895 9 .1000E+01 10 .1000E+01 11 .1000E+01 12 .1000E+01 13 .1000E+01 14
.1000E+01 15 .1000E+01 16 .0000E+00
25896 17 .0000E+00 18 .0000E+00 19 .0000E+00 20 .0000E+00 21 .0000E+00 22
.0000E+00 23 .0000E+00 24 .0000E+00
25897 DAY OF WEEK = SATURDAY
25898 1 .0000E+00 2 .0000E+00 3 .0000E+00 4 .0000E+00 5 .0000E+00 6
.0000E+00 7 .0000E+00 8 .0000E+00
25899 9 .0000E+00 10 .0000E+00 11 .0000E+00 12 .0000E+00 13 .0000E+00 14
.0000E+00 15 .0000E+00 16 .0000E+00
25900 17 .0000E+00 18 .0000E+00 19 .0000E+00 20 .0000E+00 21 .0000E+00 22
.0000E+00 23 .0000E+00 24 .0000E+00
25901 DAY OF WEEK = SUNDAY
25902 1 .0000E+00 2 .0000E+00 3 .0000E+00 4 .0000E+00 5 .0000E+00 6
.0000E+00 7 .0000E+00 8 .0000E+00
25903 9 .0000E+00 10 .0000E+00 11 .0000E+00 12 .0000E+00 13 .0000E+00 14
.0000E+00 15 .0000E+00 16 .0000E+00
25904 17 .0000E+00 18 .0000E+00 19 .0000E+00 20 .0000E+00 21 .0000E+00 22
.0000E+00 23 .0000E+00 24 .0000E+00
25905 *** AERMOD - VERSION 23132 *** *** C:\Users\Alyssa
Barnett\Desktop\HRA\15638\15638-02a Ops\15638-02a Op *** 08/15/24

```

25906 \*\*\* AERMET - VERSION 16216 \*\*\*

\*\*\*

\*\*\*

20:32:18

25907

PAGE 648

25908 \*\*\* MODELOPTs: RegDFAULT CONC ELEV FLGPOL URBAN ADJ\_U\*

25909

25910 \* SOURCE EMISSION RATE SCALARS WHICH VARY DIURNALLY AND BY DAY OF WEEK (HRDOW) \*

25911

25912 SOURCE ID = VOL646 ; SOURCE TYPE = VOLUME :

25913 HOUR SCALAR HOUR SCALAR HOUR SCALAR HOUR SCALAR HOUR SCALAR HOUR SCALAR HOUR  
SCALAR HOUR SCALAR HOUR SCALAR

25914 - - - - -

25915 DAY OF WEEK = WEEKDAY

25916 1 .0000E+00 2 .0000E+00 3 .0000E+00 4 .0000E+00 5 .0000E+00 6  
.0000E+00 7 .0000E+00 8 .1000E+01

25917 9 .1000E+01 10 .1000E+01 11 .1000E+01 12 .1000E+01 13 .1000E+01 14  
.1000E+01 15 .1000E+01 16 .0000E+00

25918 17 .0000E+00 18 .0000E+00 19 .0000E+00 20 .0000E+00 21 .0000E+00 22  
.0000E+00 23 .0000E+00 24 .0000E+00

25919 DAY OF WEEK = SATURDAY

25920 1 .0000E+00 2 .0000E+00 3 .0000E+00 4 .0000E+00 5 .0000E+00 6  
.0000E+00 7 .0000E+00 8 .0000E+00

25921 9 .0000E+00 10 .0000E+00 11 .0000E+00 12 .0000E+00 13 .0000E+00 14  
.0000E+00 15 .0000E+00 16 .0000E+00

25922 17 .0000E+00 18 .0000E+00 19 .0000E+00 20 .0000E+00 21 .0000E+00 22  
.0000E+00 23 .0000E+00 24 .0000E+00

25923 DAY OF WEEK = SUNDAY

25924 1 .0000E+00 2 .0000E+00 3 .0000E+00 4 .0000E+00 5 .0000E+00 6  
.0000E+00 7 .0000E+00 8 .0000E+00

25925 9 .0000E+00 10 .0000E+00 11 .0000E+00 12 .0000E+00 13 .0000E+00 14  
.0000E+00 15 .0000E+00 16 .0000E+00

25926 17 .0000E+00 18 .0000E+00 19 .0000E+00 20 .0000E+00 21 .0000E+00 22  
.0000E+00 23 .0000E+00 24 .0000E+00

25927 \*\*\* AERMOD - VERSION 23132 \*\*\* C:\Users\Alyssa

Barnett\Desktop\HRA\15638\15638-02a Ops\15638-02a Op \*\*\* 08/15/24

25928 \*\*\* AERMET - VERSION 16216 \*\*\*

\*\*\*

\*\*\*

20:32:18

25929

PAGE 649

25930 \*\*\* MODELOPTs: RegDFAULT CONC ELEV FLGPOL URBAN ADJ\_U\*

25931

25932 \* SOURCE EMISSION RATE SCALARS WHICH VARY DIURNALLY AND BY DAY OF WEEK (HRDOW) \*

25933

25934 SOURCE ID = VOL647 ; SOURCE TYPE = VOLUME :

25935 HOUR SCALAR HOUR SCALAR HOUR SCALAR HOUR SCALAR HOUR SCALAR HOUR SCALAR HOUR  
SCALAR HOUR SCALAR HOUR SCALAR

25936 - - - - -

25937 DAY OF WEEK = WEEKDAY

25938 1 .0000E+00 2 .0000E+00 3 .0000E+00 4 .0000E+00 5 .0000E+00 6  
.0000E+00 7 .0000E+00 8 .1000E+01

25939 9 .1000E+01 10 .1000E+01 11 .1000E+01 12 .1000E+01 13 .1000E+01 14  
.1000E+01 15 .1000E+01 16 .0000E+00

25940 17 .0000E+00 18 .0000E+00 19 .0000E+00 20 .0000E+00 21 .0000E+00 22  
.0000E+00 23 .0000E+00 24 .0000E+00

25941 DAY OF WEEK = SATURDAY

25942 1 .0000E+00 2 .0000E+00 3 .0000E+00 4 .0000E+00 5 .0000E+00 6  
.0000E+00 7 .0000E+00 8 .0000E+00

25943 9 .0000E+00 10 .0000E+00 11 .0000E+00 12 .0000E+00 13 .0000E+00 14  
.0000E+00 15 .0000E+00 16 .0000E+00

25944 17 .0000E+00 18 .0000E+00 19 .0000E+00 20 .0000E+00 21 .0000E+00 22

.0000E+00 23 .0000E+00 24 .0000E+00  
25945 DAY OF WEEK = SUNDAY  
25946 1 .0000E+00 2 .0000E+00 3 .0000E+00 4 .0000E+00 5 .0000E+00 6  
.0000E+00 7 .0000E+00 8 .0000E+00  
25947 9 .0000E+00 10 .0000E+00 11 .0000E+00 12 .0000E+00 13 .0000E+00 14  
.0000E+00 15 .0000E+00 16 .0000E+00  
25948 17 .0000E+00 18 .0000E+00 19 .0000E+00 20 .0000E+00 21 .0000E+00 22  
.0000E+00 23 .0000E+00 24 .0000E+00

25949 \*\*\* AERMOD - VERSION 23132 \*\*\* \*\*\* C:\Users\Alyssa  
Barnett\Desktop\HRA\15638\15638-02a Ops\15638-02a Op \*\*\* 08/15/24

25950 \*\*\* AERMET - VERSION 16216 \*\*\*  
\*\*\* \*\*\*  
20:32:18

25951 PAGE 650  
25952 \*\*\* MODELOPTs: RegDFAULT CONC ELEV FLGPOL URBAN ADJ\_U\*  
25953

25954 \* SOURCE EMISSION RATE SCALARS WHICH VARY DIURNALLY AND BY DAY OF  
WEEK (HRDOW) \*  
25955  
25956 SOURCE ID = VOL648 ; SOURCE TYPE = VOLUME :  
25957 HOUR SCALAR HOUR SCALAR HOUR SCALAR HOUR SCALAR HOUR SCALAR HOUR  
SCALAR HOUR SCALAR HOUR SCALAR  
25958 - - - - -  
- - - - -

25959 DAY OF WEEK = WEEKDAY  
25960 1 .0000E+00 2 .0000E+00 3 .0000E+00 4 .0000E+00 5 .0000E+00 6  
.0000E+00 7 .0000E+00 8 .1000E+01  
25961 9 .1000E+01 10 .1000E+01 11 .1000E+01 12 .1000E+01 13 .1000E+01 14  
.1000E+01 15 .1000E+01 16 .0000E+00  
25962 17 .0000E+00 18 .0000E+00 19 .0000E+00 20 .0000E+00 21 .0000E+00 22  
.0000E+00 23 .0000E+00 24 .0000E+00

25963 DAY OF WEEK = SATURDAY  
25964 1 .0000E+00 2 .0000E+00 3 .0000E+00 4 .0000E+00 5 .0000E+00 6  
.0000E+00 7 .0000E+00 8 .0000E+00  
25965 9 .0000E+00 10 .0000E+00 11 .0000E+00 12 .0000E+00 13 .0000E+00 14  
.0000E+00 15 .0000E+00 16 .0000E+00  
25966 17 .0000E+00 18 .0000E+00 19 .0000E+00 20 .0000E+00 21 .0000E+00 22  
.0000E+00 23 .0000E+00 24 .0000E+00

25967 DAY OF WEEK = SUNDAY  
25968 1 .0000E+00 2 .0000E+00 3 .0000E+00 4 .0000E+00 5 .0000E+00 6  
.0000E+00 7 .0000E+00 8 .0000E+00  
25969 9 .0000E+00 10 .0000E+00 11 .0000E+00 12 .0000E+00 13 .0000E+00 14  
.0000E+00 15 .0000E+00 16 .0000E+00  
25970 17 .0000E+00 18 .0000E+00 19 .0000E+00 20 .0000E+00 21 .0000E+00 22  
.0000E+00 23 .0000E+00 24 .0000E+00

25971 \*\*\* AERMOD - VERSION 23132 \*\*\* \*\*\* C:\Users\Alyssa  
Barnett\Desktop\HRA\15638\15638-02a Ops\15638-02a Op \*\*\* 08/15/24

25972 \*\*\* AERMET - VERSION 16216 \*\*\*  
\*\*\* \*\*\*  
20:32:18

25973 PAGE 651  
25974 \*\*\* MODELOPTs: RegDFAULT CONC ELEV FLGPOL URBAN ADJ\_U\*  
25975

25976 \* SOURCE EMISSION RATE SCALARS WHICH VARY DIURNALLY AND BY DAY OF  
WEEK (HRDOW) \*  
25977  
25978 SOURCE ID = VOL649 ; SOURCE TYPE = VOLUME :  
25979 HOUR SCALAR HOUR SCALAR HOUR SCALAR HOUR SCALAR HOUR SCALAR HOUR  
SCALAR HOUR SCALAR HOUR SCALAR  
25980 - - - - -  
- - - - -

25981 DAY OF WEEK = WEEKDAY  
25982 1 .0000E+00 2 .0000E+00 3 .0000E+00 4 .0000E+00 5 .0000E+00 6  
.0000E+00 7 .0000E+00 8 .1000E+01

25983 9 .1000E+01 10 .1000E+01 11 .1000E+01 12 .1000E+01 13 .1000E+01 14  
.1000E+01 15 .1000E+01 16 .0000E+00  
25984 17 .0000E+00 18 .0000E+00 19 .0000E+00 20 .0000E+00 21 .0000E+00 22  
.0000E+00 23 .0000E+00 24 .0000E+00

DAY OF WEEK = SATURDAY

25986 1 .0000E+00 2 .0000E+00 3 .0000E+00 4 .0000E+00 5 .0000E+00 6  
.0000E+00 7 .0000E+00 8 .0000E+00  
25987 9 .0000E+00 10 .0000E+00 11 .0000E+00 12 .0000E+00 13 .0000E+00 14  
.0000E+00 15 .0000E+00 16 .0000E+00  
25988 17 .0000E+00 18 .0000E+00 19 .0000E+00 20 .0000E+00 21 .0000E+00 22  
.0000E+00 23 .0000E+00 24 .0000E+00

DAY OF WEEK = SUNDAY

25989 1 .0000E+00 2 .0000E+00 3 .0000E+00 4 .0000E+00 5 .0000E+00 6  
.0000E+00 7 .0000E+00 8 .0000E+00  
25991 9 .0000E+00 10 .0000E+00 11 .0000E+00 12 .0000E+00 13 .0000E+00 14  
.0000E+00 15 .0000E+00 16 .0000E+00  
25992 17 .0000E+00 18 .0000E+00 19 .0000E+00 20 .0000E+00 21 .0000E+00 22  
.0000E+00 23 .0000E+00 24 .0000E+00

25993 \*\*\* AERMOD - VERSION 23132 \*\*\* C:\Users\Alyssa  
Barnett\Desktop\HRA\15638\15638-02a Ops\15638-02a Op \*\*\* 08/15/24

25994 \*\*\* AERMET - VERSION 16216 \*\*\*  
\*\*\*  
20:32:18

PAGE 652

25996 \*\*\* MODELOPTs: RegDFAULT CONC ELEV FLGPOL URBAN ADJ\_U\*  
25997  
25998 \* SOURCE EMISSION RATE SCALARS WHICH VARY DIURNALLY AND BY DAY OF  
WEEK (HRDOW) \*

25999  
26000 SOURCE ID = VOL651 ; SOURCE TYPE = VOLUME :  
26001 HOUR SCALAR HOUR SCALAR HOUR SCALAR HOUR SCALAR HOUR SCALAR HOUR  
SCALAR HOUR SCALAR HOUR SCALAR  
26002 - - - - -

DAY OF WEEK = WEEKDAY

26003 1 .0000E+00 2 .0000E+00 3 .0000E+00 4 .0000E+00 5 .0000E+00 6  
.0000E+00 7 .0000E+00 8 .1000E+01  
26005 9 .1000E+01 10 .1000E+01 11 .1000E+01 12 .1000E+01 13 .1000E+01 14  
.1000E+01 15 .1000E+01 16 .0000E+00  
26006 17 .0000E+00 18 .0000E+00 19 .0000E+00 20 .0000E+00 21 .0000E+00 22  
.0000E+00 23 .0000E+00 24 .0000E+00

DAY OF WEEK = SATURDAY

26007 1 .0000E+00 2 .0000E+00 3 .0000E+00 4 .0000E+00 5 .0000E+00 6  
.0000E+00 7 .0000E+00 8 .0000E+00  
26009 9 .0000E+00 10 .0000E+00 11 .0000E+00 12 .0000E+00 13 .0000E+00 14  
.0000E+00 15 .0000E+00 16 .0000E+00  
26010 17 .0000E+00 18 .0000E+00 19 .0000E+00 20 .0000E+00 21 .0000E+00 22  
.0000E+00 23 .0000E+00 24 .0000E+00

DAY OF WEEK = SUNDAY

26011 1 .0000E+00 2 .0000E+00 3 .0000E+00 4 .0000E+00 5 .0000E+00 6  
.0000E+00 7 .0000E+00 8 .0000E+00  
26013 9 .0000E+00 10 .0000E+00 11 .0000E+00 12 .0000E+00 13 .0000E+00 14  
.0000E+00 15 .0000E+00 16 .0000E+00  
26014 17 .0000E+00 18 .0000E+00 19 .0000E+00 20 .0000E+00 21 .0000E+00 22  
.0000E+00 23 .0000E+00 24 .0000E+00

26015 \*\*\* AERMOD - VERSION 23132 \*\*\* C:\Users\Alyssa  
Barnett\Desktop\HRA\15638\15638-02a Ops\15638-02a Op \*\*\* 08/15/24

26016 \*\*\* AERMET - VERSION 16216 \*\*\*  
\*\*\*  
20:32:18

PAGE 653

26018 \*\*\* MODELOPTs: RegDFAULT CONC ELEV FLGPOL URBAN ADJ\_U\*  
26019  
26020 \* SOURCE EMISSION RATE SCALARS WHICH VARY DIURNALLY AND BY DAY OF

WEEK (HRDOW) \*

```

26021
26022 SOURCE ID = VOL652 ; SOURCE TYPE = VOLUME :
26023 HOUR SCALAR HOUR SCALAR HOUR SCALAR HOUR SCALAR HOUR SCALAR HOUR
26024 SCALAR HOUR SCALAR HOUR SCALAR
-----
26025 DAY OF WEEK = WEEKDAY
26026 1 .0000E+00 2 .0000E+00 3 .0000E+00 4 .0000E+00 5 .0000E+00 6
26027 .0000E+00 7 .0000E+00 8 .1000E+01
26027 9 .1000E+01 10 .1000E+01 11 .1000E+01 12 .1000E+01 13 .1000E+01 14
26028 .1000E+01 15 .1000E+01 16 .0000E+00
26028 17 .0000E+00 18 .0000E+00 19 .0000E+00 20 .0000E+00 21 .0000E+00 22
26029 .0000E+00 23 .0000E+00 24 .0000E+00
26029 DAY OF WEEK = SATURDAY
26030 1 .0000E+00 2 .0000E+00 3 .0000E+00 4 .0000E+00 5 .0000E+00 6
26031 .0000E+00 7 .0000E+00 8 .0000E+00
26031 9 .0000E+00 10 .0000E+00 11 .0000E+00 12 .0000E+00 13 .0000E+00 14
26032 .0000E+00 15 .0000E+00 16 .0000E+00
26032 17 .0000E+00 18 .0000E+00 19 .0000E+00 20 .0000E+00 21 .0000E+00 22
26033 .0000E+00 23 .0000E+00 24 .0000E+00
26033 DAY OF WEEK = SUNDAY
26034 1 .0000E+00 2 .0000E+00 3 .0000E+00 4 .0000E+00 5 .0000E+00 6
26035 .0000E+00 7 .0000E+00 8 .0000E+00
26035 9 .0000E+00 10 .0000E+00 11 .0000E+00 12 .0000E+00 13 .0000E+00 14
26036 .0000E+00 15 .0000E+00 16 .0000E+00
26036 17 .0000E+00 18 .0000E+00 19 .0000E+00 20 .0000E+00 21 .0000E+00 22
26037 .0000E+00 23 .0000E+00 24 .0000E+00
26037 *** AERMOD - VERSION 23132 *** *** C:\Users\Alyssa
Barnett\Desktop\HRA\15638\15638-02a Ops\15638-02a Op *** 08/15/24
26038 *** AERMET - VERSION 16216 ***
***
20:32:18
26039
26040 PAGE 654
26041 *** MODELOPTs: RegDFAULT CONC ELEV FLGPOL URBAN ADJ_U*
26042 * SOURCE EMISSION RATE SCALARS WHICH VARY DIURNALLY AND BY DAY OF
26043 WEEK (HRDOW) *
26044 SOURCE ID = VOL653 ; SOURCE TYPE = VOLUME :
26045 HOUR SCALAR HOUR SCALAR HOUR SCALAR HOUR SCALAR HOUR SCALAR HOUR
26046 SCALAR HOUR SCALAR HOUR SCALAR
-----
26047 DAY OF WEEK = WEEKDAY
26048 1 .0000E+00 2 .0000E+00 3 .0000E+00 4 .0000E+00 5 .0000E+00 6
26049 .0000E+00 7 .0000E+00 8 .1000E+01
26049 9 .1000E+01 10 .1000E+01 11 .1000E+01 12 .1000E+01 13 .1000E+01 14
26050 .1000E+01 15 .1000E+01 16 .0000E+00
26050 17 .0000E+00 18 .0000E+00 19 .0000E+00 20 .0000E+00 21 .0000E+00 22
26051 .0000E+00 23 .0000E+00 24 .0000E+00
26051 DAY OF WEEK = SATURDAY
26052 1 .0000E+00 2 .0000E+00 3 .0000E+00 4 .0000E+00 5 .0000E+00 6
26053 .0000E+00 7 .0000E+00 8 .0000E+00
26053 9 .0000E+00 10 .0000E+00 11 .0000E+00 12 .0000E+00 13 .0000E+00 14
26054 .0000E+00 15 .0000E+00 16 .0000E+00
26054 17 .0000E+00 18 .0000E+00 19 .0000E+00 20 .0000E+00 21 .0000E+00 22
26055 .0000E+00 23 .0000E+00 24 .0000E+00
26055 DAY OF WEEK = SUNDAY
26056 1 .0000E+00 2 .0000E+00 3 .0000E+00 4 .0000E+00 5 .0000E+00 6
26057 .0000E+00 7 .0000E+00 8 .0000E+00
26057 9 .0000E+00 10 .0000E+00 11 .0000E+00 12 .0000E+00 13 .0000E+00 14
26058 .0000E+00 15 .0000E+00 16 .0000E+00
26058 17 .0000E+00 18 .0000E+00 19 .0000E+00 20 .0000E+00 21 .0000E+00 22
26059 .0000E+00 23 .0000E+00 24 .0000E+00

```

26059 \*\*\* AERMOD - VERSION 23132 \*\*\* C:\Users\Alyssa Barnett\Desktop\HRA\15638\15638-02a Ops\15638-02a Op \*\*\* 08/15/24

26060 \*\*\* AERMET - VERSION 16216 \*\*\*  
\*\*\*

20:32:18

26061

PAGE 655

26062 \*\*\* MODELOPTs: RegDFAULT CONC ELEV FLGPOL URBAN ADJ\_U\*

26063

26064 \* SOURCE EMISSION RATE SCALARS WHICH VARY DIURNALLY AND BY DAY OF WEEK (HRDOW) \*

26065

26066 SOURCE ID = VOL654 ; SOURCE TYPE = VOLUME :

26067 HOUR SCALAR HOUR SCALAR HOUR SCALAR HOUR SCALAR HOUR SCALAR HOUR  
SCALAR HOUR SCALAR HOUR SCALAR

26068 -----

26069 DAY OF WEEK = WEEKDAY

26070 1 .0000E+00 2 .0000E+00 3 .0000E+00 4 .0000E+00 5 .0000E+00 6  
.0000E+00 7 .0000E+00 8 .1000E+01

26071 9 .1000E+01 10 .1000E+01 11 .1000E+01 12 .1000E+01 13 .1000E+01 14  
.1000E+01 15 .1000E+01 16 .0000E+00

26072 17 .0000E+00 18 .0000E+00 19 .0000E+00 20 .0000E+00 21 .0000E+00 22  
.0000E+00 23 .0000E+00 24 .0000E+00

26073 DAY OF WEEK = SATURDAY

26074 1 .0000E+00 2 .0000E+00 3 .0000E+00 4 .0000E+00 5 .0000E+00 6  
.0000E+00 7 .0000E+00 8 .0000E+00

26075 9 .0000E+00 10 .0000E+00 11 .0000E+00 12 .0000E+00 13 .0000E+00 14  
.0000E+00 15 .0000E+00 16 .0000E+00

26076 17 .0000E+00 18 .0000E+00 19 .0000E+00 20 .0000E+00 21 .0000E+00 22  
.0000E+00 23 .0000E+00 24 .0000E+00

26077 DAY OF WEEK = SUNDAY

26078 1 .0000E+00 2 .0000E+00 3 .0000E+00 4 .0000E+00 5 .0000E+00 6  
.0000E+00 7 .0000E+00 8 .0000E+00

26079 9 .0000E+00 10 .0000E+00 11 .0000E+00 12 .0000E+00 13 .0000E+00 14  
.0000E+00 15 .0000E+00 16 .0000E+00

26080 17 .0000E+00 18 .0000E+00 19 .0000E+00 20 .0000E+00 21 .0000E+00 22  
.0000E+00 23 .0000E+00 24 .0000E+00

26081 \*\*\* AERMOD - VERSION 23132 \*\*\* C:\Users\Alyssa Barnett\Desktop\HRA\15638\15638-02a Ops\15638-02a Op \*\*\* 08/15/24

26082 \*\*\* AERMET - VERSION 16216 \*\*\*  
\*\*\*

20:32:18

26083

PAGE 656

26084 \*\*\* MODELOPTs: RegDFAULT CONC ELEV FLGPOL URBAN ADJ\_U\*

26085

26086 \* SOURCE EMISSION RATE SCALARS WHICH VARY DIURNALLY AND BY DAY OF WEEK (HRDOW) \*

26087

26088 SOURCE ID = VOL655 ; SOURCE TYPE = VOLUME :

26089 HOUR SCALAR HOUR SCALAR HOUR SCALAR HOUR SCALAR HOUR SCALAR HOUR  
SCALAR HOUR SCALAR HOUR SCALAR

26090 -----

26091 DAY OF WEEK = WEEKDAY

26092 1 .0000E+00 2 .0000E+00 3 .0000E+00 4 .0000E+00 5 .0000E+00 6  
.0000E+00 7 .0000E+00 8 .1000E+01

26093 9 .1000E+01 10 .1000E+01 11 .1000E+01 12 .1000E+01 13 .1000E+01 14  
.1000E+01 15 .1000E+01 16 .0000E+00

26094 17 .0000E+00 18 .0000E+00 19 .0000E+00 20 .0000E+00 21 .0000E+00 22  
.0000E+00 23 .0000E+00 24 .0000E+00

26095 DAY OF WEEK = SATURDAY

26096 1 .0000E+00 2 .0000E+00 3 .0000E+00 4 .0000E+00 5 .0000E+00 6  
.0000E+00 7 .0000E+00 8 .0000E+00

26097 9 .0000E+00 10 .0000E+00 11 .0000E+00 12 .0000E+00 13 .0000E+00 14



.0000E+00 15 .0000E+00 16 .0000E+00  
26098 17 .0000E+00 18 .0000E+00 19 .0000E+00 20 .0000E+00 21 .0000E+00 22  
.0000E+00 23 .0000E+00 24 .0000E+00

26099 DAY OF WEEK = SUNDAY  
26100 1 .0000E+00 2 .0000E+00 3 .0000E+00 4 .0000E+00 5 .0000E+00 6  
.0000E+00 7 .0000E+00 8 .0000E+00  
26101 9 .0000E+00 10 .0000E+00 11 .0000E+00 12 .0000E+00 13 .0000E+00 14  
.0000E+00 15 .0000E+00 16 .0000E+00  
26102 17 .0000E+00 18 .0000E+00 19 .0000E+00 20 .0000E+00 21 .0000E+00 22  
.0000E+00 23 .0000E+00 24 .0000E+00

26103 \*\*\* AERMOD - VERSION 23132 \*\*\* \*\*\* C:\Users\Alyssa  
Barnett\Desktop\HRA\15638\15638-02a Ops\15638-02a Op \*\*\* 08/15/24  
26104 \*\*\* AERMET - VERSION 16216 \*\*\*  
\*\*\* \*\*\*  
20:32:18

26105 PAGE 657  
26106 \*\*\* MODELOPTs: RegDFAULT CONC ELEV FLGPOL URBAN ADJ\_U\*  
26107  
26108 \* SOURCE EMISSION RATE SCALARS WHICH VARY DIURNALLY AND BY DAY OF  
WEEK (HRDOW) \*

26109 SOURCE ID = VOL656 ; SOURCE TYPE = VOLUME :  
26110 HOUR SCALAR HOUR SCALAR HOUR SCALAR HOUR SCALAR HOUR SCALAR HOUR  
26111 SCALAR HOUR SCALAR HOUR SCALAR  
26112 - - - - -

26113 DAY OF WEEK = WEEKDAY  
26114 1 .0000E+00 2 .0000E+00 3 .0000E+00 4 .0000E+00 5 .0000E+00 6  
.0000E+00 7 .0000E+00 8 .1000E+01  
26115 9 .1000E+01 10 .1000E+01 11 .1000E+01 12 .1000E+01 13 .1000E+01 14  
.1000E+01 15 .1000E+01 16 .0000E+00  
26116 17 .0000E+00 18 .0000E+00 19 .0000E+00 20 .0000E+00 21 .0000E+00 22  
.0000E+00 23 .0000E+00 24 .0000E+00

26117 DAY OF WEEK = SATURDAY  
26118 1 .0000E+00 2 .0000E+00 3 .0000E+00 4 .0000E+00 5 .0000E+00 6  
.0000E+00 7 .0000E+00 8 .0000E+00  
26119 9 .0000E+00 10 .0000E+00 11 .0000E+00 12 .0000E+00 13 .0000E+00 14  
.0000E+00 15 .0000E+00 16 .0000E+00  
26120 17 .0000E+00 18 .0000E+00 19 .0000E+00 20 .0000E+00 21 .0000E+00 22  
.0000E+00 23 .0000E+00 24 .0000E+00

26121 DAY OF WEEK = SUNDAY  
26122 1 .0000E+00 2 .0000E+00 3 .0000E+00 4 .0000E+00 5 .0000E+00 6  
.0000E+00 7 .0000E+00 8 .0000E+00  
26123 9 .0000E+00 10 .0000E+00 11 .0000E+00 12 .0000E+00 13 .0000E+00 14  
.0000E+00 15 .0000E+00 16 .0000E+00  
26124 17 .0000E+00 18 .0000E+00 19 .0000E+00 20 .0000E+00 21 .0000E+00 22  
.0000E+00 23 .0000E+00 24 .0000E+00

26125 \*\*\* AERMOD - VERSION 23132 \*\*\* \*\*\* C:\Users\Alyssa  
Barnett\Desktop\HRA\15638\15638-02a Ops\15638-02a Op \*\*\* 08/15/24  
26126 \*\*\* AERMET - VERSION 16216 \*\*\*  
\*\*\* \*\*\*  
20:32:18

26127 PAGE 658  
26128 \*\*\* MODELOPTs: RegDFAULT CONC ELEV FLGPOL URBAN ADJ\_U\*  
26129  
26130 \* SOURCE EMISSION RATE SCALARS WHICH VARY DIURNALLY AND BY DAY OF  
WEEK (HRDOW) \*

26131 SOURCE ID = VOL657 ; SOURCE TYPE = VOLUME :  
26132 HOUR SCALAR HOUR SCALAR HOUR SCALAR HOUR SCALAR HOUR SCALAR HOUR  
26133 SCALAR HOUR SCALAR HOUR SCALAR  
26134 - - - - -

26135 DAY OF WEEK = WEEKDAY

26136 1 .0000E+00 2 .0000E+00 3 .0000E+00 4 .0000E+00 5 .0000E+00 6  
.0000E+00 7 .0000E+00 8 .1000E+01  
26137 9 .1000E+01 10 .1000E+01 11 .1000E+01 12 .1000E+01 13 .1000E+01 14  
.1000E+01 15 .1000E+01 16 .0000E+00  
26138 17 .0000E+00 18 .0000E+00 19 .0000E+00 20 .0000E+00 21 .0000E+00 22  
.0000E+00 23 .0000E+00 24 .0000E+00

DAY OF WEEK = SATURDAY

26140 1 .0000E+00 2 .0000E+00 3 .0000E+00 4 .0000E+00 5 .0000E+00 6  
.0000E+00 7 .0000E+00 8 .0000E+00  
26141 9 .0000E+00 10 .0000E+00 11 .0000E+00 12 .0000E+00 13 .0000E+00 14  
.0000E+00 15 .0000E+00 16 .0000E+00  
26142 17 .0000E+00 18 .0000E+00 19 .0000E+00 20 .0000E+00 21 .0000E+00 22  
.0000E+00 23 .0000E+00 24 .0000E+00

DAY OF WEEK = SUNDAY

26144 1 .0000E+00 2 .0000E+00 3 .0000E+00 4 .0000E+00 5 .0000E+00 6  
.0000E+00 7 .0000E+00 8 .0000E+00  
26145 9 .0000E+00 10 .0000E+00 11 .0000E+00 12 .0000E+00 13 .0000E+00 14  
.0000E+00 15 .0000E+00 16 .0000E+00  
26146 17 .0000E+00 18 .0000E+00 19 .0000E+00 20 .0000E+00 21 .0000E+00 22  
.0000E+00 23 .0000E+00 24 .0000E+00

26147 \*\*\* AERMOD - VERSION 23132 \*\*\* C:\Users\Alyssa  
Barnett\Desktop\HRA\15638\15638-02a Ops\15638-02a Op \*\*\* 08/15/24

26148 \*\*\* AERMET - VERSION 16216 \*\*\*  
\*\*\*  
20:32:18

\*\*\*

26149

PAGE 659

26150 \*\*\* MODELOPTs: RegDFAULT CONC ELEV FLGPOL URBAN ADJ\_U\*

26151

26152 \* SOURCE EMISSION RATE SCALARS WHICH VARY DIURNALLY AND BY DAY OF  
WEEK (HRDOW) \*

26153

26154 SOURCE ID = VOL658 ; SOURCE TYPE = VOLUME :  
26155 HOUR SCALAR HOUR SCALAR HOUR SCALAR HOUR SCALAR HOUR SCALAR HOUR  
SCALAR HOUR SCALAR HOUR SCALAR

26156

26157 DAY OF WEEK = WEEKDAY

26158 1 .0000E+00 2 .0000E+00 3 .0000E+00 4 .0000E+00 5 .0000E+00 6  
.0000E+00 7 .0000E+00 8 .1000E+01  
26159 9 .1000E+01 10 .1000E+01 11 .1000E+01 12 .1000E+01 13 .1000E+01 14  
.1000E+01 15 .1000E+01 16 .0000E+00  
26160 17 .0000E+00 18 .0000E+00 19 .0000E+00 20 .0000E+00 21 .0000E+00 22  
.0000E+00 23 .0000E+00 24 .0000E+00

DAY OF WEEK = SATURDAY

26161 1 .0000E+00 2 .0000E+00 3 .0000E+00 4 .0000E+00 5 .0000E+00 6  
.0000E+00 7 .0000E+00 8 .0000E+00  
26162 9 .0000E+00 10 .0000E+00 11 .0000E+00 12 .0000E+00 13 .0000E+00 14  
.0000E+00 15 .0000E+00 16 .0000E+00  
26163 17 .0000E+00 18 .0000E+00 19 .0000E+00 20 .0000E+00 21 .0000E+00 22  
.0000E+00 23 .0000E+00 24 .0000E+00

DAY OF WEEK = SUNDAY

26164 1 .0000E+00 2 .0000E+00 3 .0000E+00 4 .0000E+00 5 .0000E+00 6  
.0000E+00 7 .0000E+00 8 .0000E+00  
26165 9 .0000E+00 10 .0000E+00 11 .0000E+00 12 .0000E+00 13 .0000E+00 14  
.0000E+00 15 .0000E+00 16 .0000E+00  
26166 17 .0000E+00 18 .0000E+00 19 .0000E+00 20 .0000E+00 21 .0000E+00 22  
.0000E+00 23 .0000E+00 24 .0000E+00

26167 \*\*\* AERMOD - VERSION 23132 \*\*\* C:\Users\Alyssa  
Barnett\Desktop\HRA\15638\15638-02a Ops\15638-02a Op \*\*\* 08/15/24

26170 \*\*\* AERMET - VERSION 16216 \*\*\*  
\*\*\*  
20:32:18

\*\*\*

26171

PAGE 660

26172 \*\*\* MODELOPTs: RegDFAULT CONC ELEV FLGPOL URBAN ADJ\_U\*

26173

26174

\* SOURCE EMISSION RATE SCALARS WHICH VARY DIURNALLY AND BY DAY OF WEEK (HRDOW) \*

26175

26176

SOURCE ID = VOL659 ; SOURCE TYPE = VOLUME :

26177

Hourly emission rate scalars for days 1-24, including columns for HOUR and SCALAR.

26178

DAY OF WEEK = WEEKDAY

26179

Hourly emission rate scalars for Weekdays (Days 1-24).

26183

DAY OF WEEK = SATURDAY

26184

Hourly emission rate scalars for Saturdays (Days 1-24).

26187

DAY OF WEEK = SUNDAY

26188

Hourly emission rate scalars for Sundays (Days 1-24).

26191

\*\*\* AERMOD - VERSION 23132 \*\*\* C:\Users\Alyssa Barnett\Desktop\HRA\15638\15638-02a Ops\15638-02a Op \*\*\* 08/15/24

26192

\*\*\* AERMET - VERSION 16216 \*\*\* 20:32:18

26193

PAGE 661

26194

\*\*\* MODELOPTs: RegDFAULT CONC ELEV FLGPOL URBAN ADJ\_U\*

26195

\*\*\* DISCRETE CARTESIAN RECEPTORS \*\*\* (X-COORD, Y-COORD, ZELEV, ZHILL, ZFLAG) (METERS)

26196

Coordinates and elevation data for discrete Cartesian receptors.

26200

26201

26202

26203

26204

26205

\*\*\* AERMOD - VERSION 23132 \*\*\* C:\Users\Alyssa Barnett\Desktop\HRA\15638\15638-02a Ops\15638-02a Op \*\*\* 08/15/24

26206

\*\*\* AERMET - VERSION 16216 \*\*\* 20:32:18

26207

PAGE 662

26208

\*\*\* MODELOPTs: RegDFAULT CONC ELEV FLGPOL URBAN ADJ\_U\*

26209

\*\*\* METEOROLOGICAL DAYS SELECTED FOR PROCESSING \*\*\*

26210

26211

(1=YES; 0=NO)

26212



26252	0.40	294.	9.1	278.8	5.5									
	10 01 01	1 05	-3.9	0.088	-9.000	-9.000	-999.	62.	15.0	0.19	0.61	1.00		
	0.90	205.	9.1	278.1	5.5									
26253	10 01 01	1 06	-1.3	0.065	-9.000	-9.000	-999.	39.	18.3	0.19	0.61	1.00		
	0.40	3.	9.1	277.0	5.5									
26254	10 01 01	1 07	-8.0	0.125	-9.000	-9.000	-999.	106.	21.0	0.19	0.61	1.00		
	1.30	99.	9.1	277.0	5.5									
26255	10 01 01	1 08	-3.3	0.086	-9.000	-9.000	-999.	61.	16.8	0.19	0.61	0.54		
	0.90	319.	9.1	278.8	5.5									
26256	10 01 01	1 09	20.1	0.128	0.307	0.010	49.	110.	-9.0	0.19	0.61	0.33		
	0.90	239.	9.1	284.2	5.5									
26257	10 01 01	1 10	56.7	0.087	0.560	0.010	107.	62.	-1.0	0.19	0.61	0.26		
	0.40	188.	9.1	289.2	5.5									
26258	10 01 01	1 11	81.5	0.323	0.867	0.008	277.	441.	-35.9	0.19	0.61	0.23		
	2.70	310.	9.1	290.9	5.5									
26259	10 01 01	1 12	97.1	0.281	1.058	0.008	421.	357.	-19.7	0.19	0.61	0.22		
	2.20	357.	9.1	293.1	5.5									
26260	10 01 01	1 13	92.2	0.279	1.117	0.008	523.	354.	-20.4	0.19	0.61	0.22		
	2.20	356.	9.1	293.8	5.5									
26261	10 01 01	1 14	77.6	0.275	1.102	0.008	595.	347.	-23.2	0.19	0.61	0.23		
	2.20	50.	9.1	294.2	5.5									
26262	10 01 01	1 15	54.9	0.230	1.006	0.008	640.	266.	-19.2	0.19	0.61	0.27		
	1.80	53.	9.1	293.8	5.5									
26263	10 01 01	1 16	12.3	0.206	0.613	0.008	648.	225.	-61.5	0.19	0.61	0.36		
	1.80	11.	9.1	292.5	5.5									
26264	10 01 01	1 17	-3.6	0.087	-9.000	-9.000	-999.	71.	15.6	0.19	0.61	0.64		
	0.90	351.	9.1	290.4	5.5									
26265	10 01 01	1 18	-3.8	0.087	-9.000	-9.000	-999.	62.	15.2	0.19	0.61	1.00		
	0.90	186.	9.1	287.5	5.5									
26266	10 01 01	1 19	-3.8	0.087	-9.000	-9.000	-999.	62.	15.2	0.19	0.61	1.00		
	0.90	275.	9.1	285.9	5.5									
26267	10 01 01	1 20	-1.2	0.064	-9.000	-9.000	-999.	39.	18.1	0.19	0.61	1.00		
	0.40	181.	9.1	285.4	5.5									
26268	10 01 01	1 21	-7.8	0.125	-9.000	-9.000	-999.	106.	21.3	0.19	0.61	1.00		
	1.30	318.	9.1	284.9	5.5									
26269	10 01 01	1 22	-3.8	0.088	-9.000	-9.000	-999.	62.	15.1	0.19	0.61	1.00		
	0.90	196.	9.1	283.1	5.5									
26270	10 01 01	1 23	-3.8	0.088	-9.000	-9.000	-999.	62.	15.1	0.19	0.61	1.00		
	0.90	330.	9.1	281.4	5.5									
26271	10 01 01	1 24	-7.9	0.125	-9.000	-9.000	-999.	106.	21.2	0.19	0.61	1.00		
	1.30	332.	9.1	280.9	5.5									

26272  
26273

26274 First hour of profile data

YR	MO	DY	HR	HEIGHT	F	WDIR	WSPD	AMB_TMP	sigmaA	sigmaW	sigmaV
10	01	01	01	5.5	0	-999.	-99.00	282.6	99.0	-99.00	-99.00
10	01	01	01	9.1	1	335.	1.30	-999.0	99.0	-99.00	-99.00

26278

26279 F indicates top of profile (=1) or below (=0)

26280 \*\*\* AERMOD - VERSION 23132 \*\*\* C:\Users\Alyssa  
Barnett\Desktop\HRA\15638\15638-02a Ops\15638-02a Op \*\*\* 08/15/24

26281 \*\*\* AERMET - VERSION 16216 \*\*\*  
\*\*\*  
20:32:18

26282

26283 \*\*\* MODELOPTs: RegDFAULT CONC ELEV FLGPOL URBAN ADJ\_U\*  
26284

26285 \*\*\* THE 1ST HIGHEST 1-HR AVERAGE CONCENTRATION VALUES  
FOR SOURCE GROUP: ALL \*\*\*  
INCLUDING SOURCE(S): VOL1 , VOL2 ,  
VOL3 , VOL4 , VOL5 ,  
26287 VOL6 , VOL7 , VOL8 , VOL9 , VOL10 ,  
VOL11 , VOL12 , VOL13 ,  
26288 VOL14 , VOL15 , VOL16 , VOL18 , VOL19 ,  
VOL20 , VOL21 , VOL22 ,

26289 VOL23 , VOL24 , VOL25 , VOL26 , VOL27 ,  
VOL28 , VOL29 , . . . ,

26290  
26291 \*\*\* DISCRETE CARTESIAN RECEPTOR POINTS \*\*\*

26292  
26293 \*\* CONC OF CO IN \*\*  
MICROGRAMS/M\*\*3

26294  
26295 X-COORD (M) Y-COORD (M) CONC (YYMMDDHH) X-COORD (M)  
Y-COORD (M) CONC (YYMMDDHH)

26296 - - - - -

26297	477984.27	3742749.70	57.71233	(14021408)	477989.26
	3742805.06	66.28134	(14021408)		
26298	477985.88	3742851.58	72.72108	(14021408)	477990.23
	3742906.79	62.39612	(14120808)		
26299	477984.27	3742941.72	60.39753	(14021408)	478056.22
	3743037.49	16.07263	(14021408)		
26300	477576.55	3743225.19	11.70703	(10011808)	477341.66
	3742649.08	16.34142	(11011708)		
26301	477509.14	3742373.88	12.16421	(15012308)	478161.00
	3742334.96	5.30897	(14121915)		

26302 \*\*\* AERMOD - VERSION 23132 \*\*\* \*\* C:\Users\Alyssa  
Barnett\Desktop\HRA\15638\15638-02a Ops\15638-02a Op \*\*\* 08/15/24

26303 \*\*\* AERMET - VERSION 16216 \*\*\*  
\*\*\*  
20:32:18

26304 PAGE 665

26305 \*\*\* MODELOPTs: RegDFAULT CONC ELEV FLGPOL URBAN ADJ\_U\*

26306  
26307 \*\*\* THE 1ST HIGHEST 8-HR AVERAGE CONCENTRATION VALUES  
FOR SOURCE GROUP: ALL \*\*\*  
INCLUDING SOURCE(S): VOL1 , VOL2 ,  
VOL3 , VOL4 , VOL5  
26308 VOL6 , VOL7 , VOL8 , VOL9 , VOL10 ,  
26309 VOL11 , VOL12 , VOL13 ,  
26310 VOL14 , VOL15 , VOL16 , VOL18 , VOL19 ,  
26311 VOL20 , VOL21 , VOL22 ,  
VOL23 , VOL24 , VOL25 , VOL26 , VOL27 ,  
VOL28 , VOL29 , . . . ,

26312  
26313 \*\*\* DISCRETE CARTESIAN RECEPTOR POINTS \*\*\*

26314  
26315 \*\* CONC OF CO IN \*\*  
MICROGRAMS/M\*\*3

26316  
26317 X-COORD (M) Y-COORD (M) CONC (YYMMDDHH) X-COORD (M)  
Y-COORD (M) CONC (YYMMDDHH)

26318 - - - - -

26319	477984.27	3742749.70	17.77816	(14120116)	477989.26
	3742805.06	19.07760	(14111116)		
26320	477985.88	3742851.58	21.47731	(14111116)	477990.23
	3742906.79	18.30125	(11112416)		
26321	477984.27	3742941.72	20.55350	(11112416)	478056.22
	3743037.49	5.78206	(11112416)		
26322	477576.55	3743225.19	4.15283	(16010516)	477341.66
	3742649.08	2.19812	(10102716)		
26323	477509.14	3742373.88	1.58931	(16121916)	478161.00
	3742334.96	1.93467	(14120116)		

26324 \*\*\* AERMOD - VERSION 23132 \*\*\* \*\* C:\Users\Alyssa  
Barnett\Desktop\HRA\15638\15638-02a Ops\15638-02a Op \*\*\* 08/15/24

26325 \*\*\* AERMET - VERSION 16216 \*\*\*  
\*\*\*  
20:32:18

26326

26327 \*\*\* MODELOPTs: RegDFAULT CONC ELEV FLGPOL URBAN ADJ\_U\*

26328

26329

\*\*\* THE SUMMARY OF HIGHEST 1-HR RESULTS \*\*\*

26330

26331

26332

\*\* CONC OF CO IN MICROGRAMS/M\*\*3 \*\*

26333

26334

DATE

NETWORK

26335 GROUP ID AVERAGE CONC (YYMMDDHH) RECEPTOR (XR, YR, ZELEV, ZHILL, ZFLAG) OF TYPE GRID-ID

26336 - - - - -

26337

26338 ALL HIGH 1ST HIGH VALUE IS 72.72108 ON 14021408: AT ( 477985.88, 3742851.58, 447.47, 447.47, 2.00) DC

26339

26340

26341 \*\*\* RECEPTOR TYPES: GC = GRIDCART GP = GRIDPOLR DC = DISCCART DP = DISCPOLR

26345 \*\*\* AERMOD - VERSION 23132 \*\*\* C:\Users\Alyssa Barnett\Desktop\HRA\15638\15638-02a Ops\15638-02a Op \*\*\* 08/15/24

26346 \*\*\* AERMET - VERSION 16216 \*\*\* 20:32:18 \*\*\*

26347

26348 \*\*\* MODELOPTs: RegDFAULT CONC ELEV FLGPOL URBAN ADJ\_U\*

26349

26350

\*\*\* THE SUMMARY OF HIGHEST 8-HR RESULTS \*\*\*

26351

26352

26353

\*\* CONC OF CO IN MICROGRAMS/M\*\*3 \*\*

26354

26355

DATE

NETWORK

26356 GROUP ID AVERAGE CONC (YYMMDDHH) RECEPTOR (XR, YR, ZELEV, ZHILL, ZFLAG) OF TYPE GRID-ID

26357 - - - - -

26358

26359 ALL HIGH 1ST HIGH VALUE IS 21.47731 ON 14111116: AT ( 477985.88, 3742851.58, 447.47, 447.47, 2.00) DC

26360

26361

26362 \*\*\* RECEPTOR TYPES: GC = GRIDCART GP = GRIDPOLR DC = DISCCART DP = DISCPOLR

26366 \*\*\* AERMOD - VERSION 23132 \*\*\* C:\Users\Alyssa Barnett\Desktop\HRA\15638\15638-02a Ops\15638-02a Op \*\*\* 08/15/24

26367 \*\*\* AERMET - VERSION 16216 \*\*\* 20:32:18 \*\*\*

26368

26369 \*\*\* MODELOPTs: RegDFAULT CONC ELEV FLGPOL URBAN ADJ\_U\*

26370

26371 \*\*\* Message Summary : AERMOD Model Execution \*\*\*

26372

26373 ----- Summary of Total Messages -----

26374

26375 A Total of 0 Fatal Error Message(s)

26376 A Total of 4 Warning Message(s)

26377 A Total of 2028 Informational Message(s)

26378

26379 A Total of 43824 Hours Were Processed

26380

26381 A Total of 978 Calm Hours Identified

26382

26383 A Total of 1050 Missing Hours Identified ( 2.40 Percent)

26384

26385

26386 \*\*\*\*\* FATAL ERROR MESSAGES \*\*\*\*\*

26387 \*\*\* NONE \*\*\*

26388

26389

26390 \*\*\*\*\* WARNING MESSAGES \*\*\*\*\*

26391 ME W186 10861 MEOPEN: THRESH\_1MIN 1-min ASOS wind speed threshold  
used 0.50

26392 ME W187 10861 MEOPEN: ADJ\_U\* Option for Stable Low Winds used in  
AERMET

26393 MX W450 17521 CHKDAT: Record Out of Sequence in Meteorological File at:  
14010101

26394 MX W450 17521 CHKDAT: Record Out of Sequence in Meteorological File at: 2  
year gap

26395

26396 \*\*\*\*\*

26397 \*\*\* AERMOD Finishes Successfully \*\*\*

26398 \*\*\*\*\*

26399

26400



```

1  **
2  ****
3  **
4  ** AERMOD Input Produced by:
5  ** AERMOD View Ver. 12.0.0
6  ** Lakes Environmental Software Inc.
7  ** Date: 8/14/2024
8  ** File: C:\Users\atamase\Desktop\HRAs\15638\15638-02a Ops CO\15638-02a Ops CO.ADI
9  **
10 ****
11 **
12 **
13 ****
14 ** AERMOD Control Pathway
15 ****
16 **
17 **
18 CO STARTING
19 TITLEONE C:\Users\Alyssa Barnett\Desktop\HRA\15638\15638-02a Ops\15638-02a Op
20 MODELOPT DFAULT CONC
21 AVERTIME 1 8
22 URBANOPT 2189641 Riverside_County
23 POLLUTID CO
24 FLAGPOLE 2.00
25 RUNORNOT RUN
26 ERRORFIL "15638-02a Ops CO.err"
27 CO FINISHED
28 **
29 ****
30 ** AERMOD Source Pathway
31 ****
32 **
33 **
34 SO STARTING
35 ** Source Location **
36 ** Source ID - Type - X Coord. - Y Coord. **
37 LOCATION VOL1 VOLUME 477489.668 3742995.750 453.010
38 LOCATION VOL2 VOLUME 477502.677 3742995.748 453.000
39 LOCATION VOL3 VOLUME 477515.707 3742995.758 453.000
40 LOCATION VOL4 VOLUME 477528.716 3742995.756 452.710
41 LOCATION VOL5 VOLUME 477541.713 3742995.754 452.270
42 LOCATION VOL6 VOLUME 477554.722 3742995.752 452.000
43 LOCATION VOL7 VOLUME 477567.752 3742995.762 452.000
44 LOCATION VOL8 VOLUME 477580.761 3742995.761 452.000
45 LOCATION VOL9 VOLUME 477588.177 3742982.808 452.000
46 LOCATION VOL10 VOLUME 477575.168 3742982.809 452.000
47 LOCATION VOL11 VOLUME 477562.138 3742982.799 452.000
48 LOCATION VOL12 VOLUME 477549.129 3742982.801 452.030
49 LOCATION VOL13 VOLUME 477536.132 3742982.804 452.460
50 LOCATION VOL14 VOLUME 477523.123 3742982.805 452.890
51 LOCATION VOL15 VOLUME 477510.093 3742982.795 453.000
52 LOCATION VOL16 VOLUME 477497.084 3742982.797 453.000
53 LOCATION VOL18 VOLUME 477614.297 3742982.746 451.850
54 LOCATION VOL19 VOLUME 477601.267 3742982.736 452.000
55 LOCATION VOL20 VOLUME 477504.817 3742969.682 453.000
56 LOCATION VOL21 VOLUME 477517.827 3742969.681 453.000
57 LOCATION VOL22 VOLUME 477530.857 3742969.691 452.630
58 LOCATION VOL23 VOLUME 477543.866 3742969.689 452.200
59 LOCATION VOL24 VOLUME 477556.862 3742969.687 452.000
60 LOCATION VOL25 VOLUME 477569.872 3742969.685 452.000
61 LOCATION VOL26 VOLUME 477582.902 3742969.695 452.000
62 LOCATION VOL27 VOLUME 477595.911 3742969.693 452.000
63 LOCATION VOL28 VOLUME 477609.000 3742969.622 452.000
64 LOCATION VOL29 VOLUME 477622.030 3742969.632 451.600
65 LOCATION VOL30 VOLUME 477634.994 3742969.616 451.160
66 LOCATION VOL31 VOLUME 477642.745 3742956.555 451.000

```

67	LOCATION VOL32	VOLUME	477629.781	3742956.571	451.230
68	LOCATION VOL33	VOLUME	477616.751	3742956.561	451.520
69	LOCATION VOL34	VOLUME	477603.662	3742956.632	451.750
70	LOCATION VOL35	VOLUME	477590.653	3742956.633	451.890
71	LOCATION VOL36	VOLUME	477577.623	3742956.624	452.000
72	LOCATION VOL37	VOLUME	477564.614	3742956.625	452.000
73	LOCATION VOL38	VOLUME	477551.617	3742956.628	452.000
74	LOCATION VOL39	VOLUME	477538.608	3742956.629	452.380
75	LOCATION VOL40	VOLUME	477525.578	3742956.619	452.810
76	LOCATION VOL41	VOLUME	477512.569	3742956.621	453.000
77	LOCATION VOL42	VOLUME	477627.297	3742982.743	451.420
78	LOCATION VOL43	VOLUME	477521.416	3742943.547	452.950
79	LOCATION VOL44	VOLUME	477534.425	3742943.546	452.520
80	LOCATION VOL45	VOLUME	477547.455	3742943.556	452.080
81	LOCATION VOL46	VOLUME	477560.465	3742943.554	452.000
82	LOCATION VOL47	VOLUME	477573.461	3742943.551	452.000
83	LOCATION VOL48	VOLUME	477586.470	3742943.550	451.830
84	LOCATION VOL49	VOLUME	477599.500	3742943.560	451.510
85	LOCATION VOL50	VOLUME	477612.509	3742943.558	451.230
86	LOCATION VOL51	VOLUME	477625.599	3742943.487	451.120
87	LOCATION VOL52	VOLUME	477638.629	3742943.497	451.010
88	LOCATION VOL53	VOLUME	477651.592	3742943.481	451.000
89	LOCATION VOL54	VOLUME	477655.707	3742956.583	451.000
90	LOCATION VOL55	VOLUME	477664.626	3742943.535	451.000
91	LOCATION VOL56	VOLUME	477530.349	3742930.664	452.650
92	LOCATION VOL57	VOLUME	477543.358	3742930.663	452.220
93	LOCATION VOL58	VOLUME	477556.388	3742930.673	452.000
94	LOCATION VOL59	VOLUME	477569.397	3742930.671	452.000
95	LOCATION VOL60	VOLUME	477582.394	3742930.668	451.920
96	LOCATION VOL61	VOLUME	477595.403	3742930.667	451.480
97	LOCATION VOL62	VOLUME	477621.442	3742930.675	451.000
98	LOCATION VOL63	VOLUME	477608.433	3742930.677	451.050
99	LOCATION VOL64	VOLUME	477634.531	3742930.604	451.000
100	LOCATION VOL65	VOLUME	477647.561	3742930.614	450.950
101	LOCATION VOL66	VOLUME	477660.525	3742930.598	450.870
102	LOCATION VOL67	VOLUME	477673.559	3742930.652	450.720
103	LOCATION VOL68	VOLUME	477686.593	3742930.735	450.360
104	LOCATION VOL69	VOLUME	477677.757	3742943.618	450.740
105	LOCATION VOL70	VOLUME	477541.181	3742917.849	452.290
106	LOCATION VOL71	VOLUME	477554.191	3742917.848	452.000
107	LOCATION VOL72	VOLUME	477567.221	3742917.858	452.000
108	LOCATION VOL73	VOLUME	477580.230	3742917.856	451.990
109	LOCATION VOL74	VOLUME	477593.226	3742917.854	451.560
110	LOCATION VOL75	VOLUME	477606.236	3742917.852	451.120
111	LOCATION VOL76	VOLUME	477619.266	3742917.862	451.000
112	LOCATION VOL77	VOLUME	477632.275	3742917.860	451.000
113	LOCATION VOL78	VOLUME	477645.364	3742917.789	450.890
114	LOCATION VOL79	VOLUME	477658.394	3742917.799	450.620
115	LOCATION VOL80	VOLUME	477671.358	3742917.783	450.370
116	LOCATION VOL81	VOLUME	477684.392	3742917.837	450.200
117	LOCATION VOL82	VOLUME	477697.426	3742917.920	450.030
118	LOCATION VOL83	VOLUME	477551.772	3742905.024	452.000
119	LOCATION VOL84	VOLUME	477564.781	3742905.022	452.000
120	LOCATION VOL85	VOLUME	477577.811	3742905.032	452.000
121	LOCATION VOL86	VOLUME	477590.821	3742905.031	451.640
122	LOCATION VOL87	VOLUME	477603.817	3742905.028	451.200
123	LOCATION VOL88	VOLUME	477616.826	3742905.027	451.000
124	LOCATION VOL89	VOLUME	477629.856	3742905.037	451.000
125	LOCATION VOL90	VOLUME	477642.866	3742905.035	450.900
126	LOCATION VOL91	VOLUME	477655.955	3742904.964	450.460
127	LOCATION VOL92	VOLUME	477668.985	3742904.974	450.030
128	LOCATION VOL93	VOLUME	477681.948	3742904.958	450.000
129	LOCATION VOL94	VOLUME	477694.982	3742905.012	450.000
130	LOCATION VOL95	VOLUME	477708.017	3742905.095	450.000
131	LOCATION VOL96	VOLUME	477561.780	3742892.199	452.000
132	LOCATION VOL97	VOLUME	477574.789	3742892.197	452.000

133	LOCATION VOL98	VOLUME	477587.819	3742892.207	451.740
134	LOCATION VOL99	VOLUME	477600.828	3742892.205	451.300
135	LOCATION VOL100	VOLUME	477613.825	3742892.203	451.000
136	LOCATION VOL101	VOLUME	477626.834	3742892.201	451.000
137	LOCATION VOL102	VOLUME	477639.864	3742892.211	451.000
138	LOCATION VOL103	VOLUME	477652.873	3742892.210	450.570
139	LOCATION VOL104	VOLUME	477665.962	3742892.138	450.130
140	LOCATION VOL105	VOLUME	477678.992	3742892.148	450.000
141	LOCATION VOL106	VOLUME	477691.956	3742892.132	450.000
142	LOCATION VOL107	VOLUME	477704.990	3742892.187	450.000
143	LOCATION VOL108	VOLUME	477718.024	3742892.269	450.000
144	LOCATION VOL109	VOLUME	477721.115	3742905.213	450.000
145	LOCATION VOL110	VOLUME	477731.123	3742892.290	450.000
146	LOCATION VOL111	VOLUME	477572.363	3742879.561	452.000
147	LOCATION VOL112	VOLUME	477585.373	3742879.559	451.820
148	LOCATION VOL113	VOLUME	477598.403	3742879.569	451.380
149	LOCATION VOL114	VOLUME	477611.412	3742879.567	451.000
150	LOCATION VOL115	VOLUME	477624.408	3742879.565	451.000
151	LOCATION VOL116	VOLUME	477637.418	3742879.563	451.000
152	LOCATION VOL117	VOLUME	477650.448	3742879.573	450.650
153	LOCATION VOL118	VOLUME	477663.457	3742879.572	450.210
154	LOCATION VOL119	VOLUME	477676.546	3742879.500	450.000
155	LOCATION VOL120	VOLUME	477689.576	3742879.510	450.000
156	LOCATION VOL121	VOLUME	477702.540	3742879.494	450.000
157	LOCATION VOL122	VOLUME	477715.574	3742879.549	450.000
158	LOCATION VOL123	VOLUME	477728.608	3742879.631	450.000
159	LOCATION VOL124	VOLUME	477741.706	3742879.652	450.000
160	LOCATION VOL125	VOLUME	477582.565	3742866.832	451.910
161	LOCATION VOL126	VOLUME	477595.575	3742866.831	451.480
162	LOCATION VOL127	VOLUME	477608.605	3742866.841	451.040
163	LOCATION VOL128	VOLUME	477621.614	3742866.839	451.000
164	LOCATION VOL129	VOLUME	477634.610	3742866.837	451.000
165	LOCATION VOL130	VOLUME	477647.620	3742866.835	450.740
166	LOCATION VOL131	VOLUME	477660.650	3742866.845	450.310
167	LOCATION VOL132	VOLUME	477673.659	3742866.843	450.000
168	LOCATION VOL133	VOLUME	477686.748	3742866.772	450.000
169	LOCATION VOL134	VOLUME	477699.778	3742866.782	450.000
170	LOCATION VOL135	VOLUME	477712.742	3742866.766	450.000
171	LOCATION VOL136	VOLUME	477725.776	3742866.820	450.000
172	LOCATION VOL137	VOLUME	477738.810	3742866.903	450.000
173	LOCATION VOL138	VOLUME	477751.908	3742866.924	450.000
174	LOCATION VOL139	VOLUME	477754.733	3742879.756	450.000
175	LOCATION VOL140	VOLUME	477764.935	3742867.028	449.830
176	LOCATION VOL141	VOLUME	477593.150	3742853.800	451.560
177	LOCATION VOL142	VOLUME	477606.159	3742853.798	451.120
178	LOCATION VOL143	VOLUME	477619.189	3742853.808	451.000
179	LOCATION VOL144	VOLUME	477632.198	3742853.807	451.000
180	LOCATION VOL145	VOLUME	477645.195	3742853.804	450.820
181	LOCATION VOL146	VOLUME	477658.204	3742853.802	450.390
182	LOCATION VOL147	VOLUME	477671.234	3742853.812	450.000
183	LOCATION VOL148	VOLUME	477684.243	3742853.811	450.000
184	LOCATION VOL149	VOLUME	477697.332	3742853.739	450.000
185	LOCATION VOL150	VOLUME	477710.362	3742853.749	450.000
186	LOCATION VOL151	VOLUME	477723.326	3742853.733	450.000
187	LOCATION VOL152	VOLUME	477736.360	3742853.788	450.000
188	LOCATION VOL153	VOLUME	477749.394	3742853.870	450.000
189	LOCATION VOL154	VOLUME	477762.493	3742853.891	449.910
190	LOCATION VOL155	VOLUME	477775.519	3742853.995	449.480
191	LOCATION VOL156	VOLUME	477606.461	3742840.683	451.090
192	LOCATION VOL157	VOLUME	477619.470	3742840.681	451.000
193	LOCATION VOL158	VOLUME	477632.500	3742840.691	451.000
194	LOCATION VOL159	VOLUME	477645.509	3742840.690	450.810
195	LOCATION VOL160	VOLUME	477658.506	3742840.687	450.380
196	LOCATION VOL161	VOLUME	477671.515	3742840.685	450.000
197	LOCATION VOL162	VOLUME	477684.545	3742840.695	450.000
198	LOCATION VOL163	VOLUME	477697.554	3742840.694	450.000

199	LOCATION VOL164	VOLUME	477710.644	3742840.623	450.000
200	LOCATION VOL165	VOLUME	477723.674	3742840.633	450.000
201	LOCATION VOL166	VOLUME	477736.637	3742840.617	450.000
202	LOCATION VOL167	VOLUME	477749.671	3742840.671	450.000
203	LOCATION VOL168	VOLUME	477762.706	3742840.753	449.910
204	LOCATION VOL169	VOLUME	477775.804	3742840.774	449.470
205	LOCATION VOL170	VOLUME	477788.830	3742840.878	449.040
206	LOCATION VOL171	VOLUME	477620.258	3742827.955	451.000
207	LOCATION VOL172	VOLUME	477633.267	3742827.953	451.000
208	LOCATION VOL173	VOLUME	477646.297	3742827.963	450.790
209	LOCATION VOL174	VOLUME	477659.306	3742827.961	450.350
210	LOCATION VOL175	VOLUME	477672.303	3742827.959	450.000
211	LOCATION VOL176	VOLUME	477685.312	3742827.957	450.000
212	LOCATION VOL177	VOLUME	477698.342	3742827.967	450.000
213	LOCATION VOL178	VOLUME	477711.351	3742827.966	450.000
214	LOCATION VOL179	VOLUME	477724.441	3742827.894	450.000
215	LOCATION VOL180	VOLUME	477737.471	3742827.904	450.000
216	LOCATION VOL181	VOLUME	477750.434	3742827.888	450.000
217	LOCATION VOL182	VOLUME	477763.468	3742827.943	449.880
218	LOCATION VOL183	VOLUME	477776.503	3742828.025	449.450
219	LOCATION VOL184	VOLUME	477789.601	3742828.046	449.010
220	LOCATION VOL185	VOLUME	477802.627	3742828.150	449.000
221	LOCATION VOL186	VOLUME	477633.763	3742814.838	451.000
222	LOCATION VOL187	VOLUME	477646.773	3742814.836	450.770
223	LOCATION VOL188	VOLUME	477659.803	3742814.846	450.340
224	LOCATION VOL189	VOLUME	477672.812	3742814.845	450.000
225	LOCATION VOL190	VOLUME	477685.808	3742814.842	450.000
226	LOCATION VOL191	VOLUME	477698.818	3742814.840	450.000
227	LOCATION VOL192	VOLUME	477711.848	3742814.850	450.000
228	LOCATION VOL193	VOLUME	477724.857	3742814.849	450.000
229	LOCATION VOL194	VOLUME	477737.946	3742814.777	449.990
230	LOCATION VOL195	VOLUME	477750.976	3742814.787	449.970
231	LOCATION VOL196	VOLUME	477763.940	3742814.771	449.830
232	LOCATION VOL197	VOLUME	477776.974	3742814.826	449.410
233	LOCATION VOL198	VOLUME	477790.008	3742814.908	449.000
234	LOCATION VOL199	VOLUME	477803.106	3742814.929	449.000
235	LOCATION VOL200	VOLUME	477816.133	3742815.033	449.000
236	LOCATION VOL201	VOLUME	477647.463	3742801.527	450.750
237	LOCATION VOL202	VOLUME	477660.473	3742801.525	450.310
238	LOCATION VOL203	VOLUME	477673.503	3742801.535	450.000
239	LOCATION VOL204	VOLUME	477686.512	3742801.533	450.000
240	LOCATION VOL205	VOLUME	477699.508	3742801.531	450.000
241	LOCATION VOL206	VOLUME	477712.517	3742801.529	450.000
242	LOCATION VOL207	VOLUME	477725.547	3742801.539	450.000
243	LOCATION VOL208	VOLUME	477738.557	3742801.538	449.860
244	LOCATION VOL209	VOLUME	477751.646	3742801.466	449.640
245	LOCATION VOL210	VOLUME	477764.676	3742801.476	449.430
246	LOCATION VOL211	VOLUME	477777.640	3742801.460	449.210
247	LOCATION VOL212	VOLUME	477790.673	3742801.514	449.000
248	LOCATION VOL213	VOLUME	477803.708	3742801.597	449.000
249	LOCATION VOL214	VOLUME	477816.806	3742801.618	449.000
250	LOCATION VOL215	VOLUME	477829.833	3742801.722	448.840
251	LOCATION VOL216	VOLUME	477662.912	3742788.410	450.230
252	LOCATION VOL217	VOLUME	477675.921	3742788.408	450.000
253	LOCATION VOL218	VOLUME	477688.951	3742788.418	450.000
254	LOCATION VOL219	VOLUME	477701.961	3742788.416	450.000
255	LOCATION VOL220	VOLUME	477714.957	3742788.414	450.000
256	LOCATION VOL221	VOLUME	477727.966	3742788.412	450.000
257	LOCATION VOL222	VOLUME	477740.996	3742788.422	449.660
258	LOCATION VOL223	VOLUME	477754.006	3742788.421	449.260
259	LOCATION VOL224	VOLUME	477767.095	3742788.349	449.060
260	LOCATION VOL225	VOLUME	477780.125	3742788.359	449.020
261	LOCATION VOL226	VOLUME	477793.088	3742788.343	449.000
262	LOCATION VOL227	VOLUME	477806.122	3742788.398	449.000
263	LOCATION VOL228	VOLUME	477819.157	3742788.480	449.000
264	LOCATION VOL229	VOLUME	477832.255	3742788.501	448.620

265	LOCATION VOL230	VOLUME	477845.282	3742788.605	448.220
266	LOCATION VOL231	VOLUME	477676.418	3742775.293	450.000
267	LOCATION VOL232	VOLUME	477689.427	3742775.291	450.000
268	LOCATION VOL233	VOLUME	477702.457	3742775.301	450.000
269	LOCATION VOL234	VOLUME	477715.466	3742775.300	450.000
270	LOCATION VOL235	VOLUME	477728.462	3742775.297	450.000
271	LOCATION VOL236	VOLUME	477741.472	3742775.295	449.610
272	LOCATION VOL237	VOLUME	477754.502	3742775.305	449.180
273	LOCATION VOL238	VOLUME	477767.511	3742775.304	449.000
274	LOCATION VOL239	VOLUME	477780.600	3742775.233	449.000
275	LOCATION VOL240	VOLUME	477793.630	3742775.242	449.000
276	LOCATION VOL241	VOLUME	477806.594	3742775.226	449.000
277	LOCATION VOL242	VOLUME	477819.628	3742775.281	449.000
278	LOCATION VOL243	VOLUME	477832.662	3742775.363	448.570
279	LOCATION VOL244	VOLUME	477845.760	3742775.384	448.140
280	LOCATION VOL245	VOLUME	477858.787	3742775.488	448.000
281	LOCATION VOL246	VOLUME	477691.089	3742762.176	450.000
282	LOCATION VOL247	VOLUME	477704.098	3742762.174	450.000
283	LOCATION VOL248	VOLUME	477717.128	3742762.184	450.000
284	LOCATION VOL249	VOLUME	477730.138	3742762.183	449.990
285	LOCATION VOL250	VOLUME	477743.134	3742762.180	449.560
286	LOCATION VOL251	VOLUME	477756.143	3742762.179	449.120
287	LOCATION VOL252	VOLUME	477769.173	3742762.189	449.000
288	LOCATION VOL253	VOLUME	477782.182	3742762.187	449.000
289	LOCATION VOL254	VOLUME	477795.272	3742762.116	449.000
290	LOCATION VOL255	VOLUME	477808.302	3742762.126	449.000
291	LOCATION VOL256	VOLUME	477821.265	3742762.110	448.950
292	LOCATION VOL257	VOLUME	477834.299	3742762.164	448.520
293	LOCATION VOL258	VOLUME	477847.334	3742762.246	448.090
294	LOCATION VOL259	VOLUME	477860.432	3742762.267	448.000
295	LOCATION VOL260	VOLUME	477873.459	3742762.371	448.000
296	LOCATION VOL261	VOLUME	477708.870	3742749.059	450.000
297	LOCATION VOL262	VOLUME	477721.879	3742749.058	450.000
298	LOCATION VOL263	VOLUME	477734.909	3742749.067	449.830
299	LOCATION VOL264	VOLUME	477747.918	3742749.066	449.400
300	LOCATION VOL265	VOLUME	477760.915	3742749.063	449.000
301	LOCATION VOL266	VOLUME	477773.924	3742749.062	449.000
302	LOCATION VOL267	VOLUME	477786.954	3742749.072	449.000
303	LOCATION VOL268	VOLUME	477799.963	3742749.070	448.920
304	LOCATION VOL269	VOLUME	477813.052	3742748.999	448.820
305	LOCATION VOL270	VOLUME	477826.082	3742749.009	448.600
306	LOCATION VOL271	VOLUME	477839.046	3742748.993	448.280
307	LOCATION VOL272	VOLUME	477852.080	3742749.047	448.000
308	LOCATION VOL273	VOLUME	477865.114	3742749.130	448.000
309	LOCATION VOL274	VOLUME	477878.213	3742749.150	448.000
310	LOCATION VOL275	VOLUME	477891.239	3742749.255	448.000
311	LOCATION VOL276	VOLUME	477729.371	3742735.942	450.000
312	LOCATION VOL277	VOLUME	477742.380	3742735.941	449.580
313	LOCATION VOL278	VOLUME	477755.410	3742735.951	449.150
314	LOCATION VOL279	VOLUME	477768.419	3742735.949	449.000
315	LOCATION VOL280	VOLUME	477781.416	3742735.946	449.000
316	LOCATION VOL281	VOLUME	477794.425	3742735.945	448.900
317	LOCATION VOL282	VOLUME	477807.455	3742735.955	448.610
318	LOCATION VOL283	VOLUME	477820.464	3742735.953	448.320
319	LOCATION VOL284	VOLUME	477833.554	3742735.882	448.180
320	LOCATION VOL285	VOLUME	477846.583	3742735.892	448.040
321	LOCATION VOL286	VOLUME	477859.547	3742735.876	448.000
322	LOCATION VOL287	VOLUME	477872.581	3742735.930	448.000
323	LOCATION VOL288	VOLUME	477885.616	3742736.013	448.000
324	LOCATION VOL289	VOLUME	477898.714	3742736.034	448.000
325	LOCATION VOL290	VOLUME	477911.740	3742736.138	447.960
326	LOCATION VOL291	VOLUME	477749.289	3742722.922	449.350
327	LOCATION VOL292	VOLUME	477762.298	3742722.921	449.000
328	LOCATION VOL293	VOLUME	477775.328	3742722.931	449.000
329	LOCATION VOL294	VOLUME	477788.338	3742722.929	449.000
330	LOCATION VOL295	VOLUME	477801.334	3742722.927	448.620

331	LOCATION VOL296	VOLUME	477814.343	3742722.925	448.180
332	LOCATION VOL297	VOLUME	477827.373	3742722.935	448.000
333	LOCATION VOL298	VOLUME	477840.383	3742722.933	448.000
334	LOCATION VOL299	VOLUME	477853.472	3742722.862	448.000
335	LOCATION VOL300	VOLUME	477866.502	3742722.872	448.000
336	LOCATION VOL301	VOLUME	477879.465	3742722.856	448.000
337	LOCATION VOL302	VOLUME	477892.499	3742722.910	448.000
338	LOCATION VOL303	VOLUME	477905.534	3742722.993	448.000
339	LOCATION VOL304	VOLUME	477918.632	3742723.014	447.710
340	LOCATION VOL305	VOLUME	477931.659	3742723.118	447.270
341	LOCATION VOL306	VOLUME	477770.568	3742709.708	449.000
342	LOCATION VOL307	VOLUME	477783.577	3742709.707	449.000
343	LOCATION VOL308	VOLUME	477796.607	3742709.717	448.780
344	LOCATION VOL309	VOLUME	477809.616	3742709.715	448.340
345	LOCATION VOL310	VOLUME	477822.612	3742709.713	448.000
346	LOCATION VOL311	VOLUME	477835.622	3742709.711	448.000
347	LOCATION VOL312	VOLUME	477848.652	3742709.721	448.000
348	LOCATION VOL313	VOLUME	477861.661	3742709.719	448.000
349	LOCATION VOL314	VOLUME	477874.750	3742709.648	448.000
350	LOCATION VOL315	VOLUME	477887.780	3742709.658	448.000
351	LOCATION VOL316	VOLUME	477900.744	3742709.642	448.000
352	LOCATION VOL317	VOLUME	477913.778	3742709.696	447.870
353	LOCATION VOL318	VOLUME	477926.812	3742709.779	447.440
354	LOCATION VOL319	VOLUME	477939.910	3742709.800	447.000
355	LOCATION VOL320	VOLUME	477842.956	3742801.638	448.630
356	LOCATION VOL321	VOLUME	477858.308	3742788.521	448.060
357	LOCATION VOL322	VOLUME	477871.716	3742775.501	448.000
358	LOCATION VOL323	VOLUME	477886.582	3742762.384	448.000
359	LOCATION VOL324	VOLUME	477904.071	3742749.170	448.000
360	LOCATION VOL325	VOLUME	477787.286	3742696.605	449.000
361	LOCATION VOL326	VOLUME	477800.295	3742696.603	448.650
362	LOCATION VOL327	VOLUME	477813.325	3742696.613	448.220
363	LOCATION VOL328	VOLUME	477826.334	3742696.611	448.000
364	LOCATION VOL329	VOLUME	477839.331	3742696.609	448.000
365	LOCATION VOL330	VOLUME	477852.340	3742696.607	448.000
366	LOCATION VOL331	VOLUME	477865.370	3742696.617	448.000
367	LOCATION VOL332	VOLUME	477878.379	3742696.616	448.000
368	LOCATION VOL333	VOLUME	477891.469	3742696.544	448.000
369	LOCATION VOL334	VOLUME	477904.499	3742696.554	448.000
370	LOCATION VOL335	VOLUME	477917.462	3742696.538	447.750
371	LOCATION VOL336	VOLUME	477930.496	3742696.592	447.310
372	LOCATION VOL337	VOLUME	477943.531	3742696.675	447.000
373	LOCATION VOL339	VOLUME	477799.820	3742683.876	448.670
374	LOCATION VOL340	VOLUME	477812.829	3742683.875	448.240
375	LOCATION VOL341	VOLUME	477825.859	3742683.885	448.000
376	LOCATION VOL342	VOLUME	477838.868	3742683.883	448.000
377	LOCATION VOL343	VOLUME	477851.865	3742683.880	448.000
378	LOCATION VOL344	VOLUME	477864.874	3742683.879	448.000
379	LOCATION VOL345	VOLUME	477877.904	3742683.889	448.000
380	LOCATION VOL346	VOLUME	477890.913	3742683.887	448.000
381	LOCATION VOL347	VOLUME	477904.002	3742683.816	448.000
382	LOCATION VOL348	VOLUME	477917.032	3742683.826	447.760
383	LOCATION VOL349	VOLUME	477929.996	3742683.810	447.330
384	LOCATION VOL350	VOLUME	477943.030	3742683.864	447.000
385	LOCATION VOL351	VOLUME	477956.064	3742683.947	447.000
386	LOCATION VOL352	VOLUME	477810.903	3742670.864	448.300
387	LOCATION VOL353	VOLUME	477823.913	3742670.862	448.000
388	LOCATION VOL354	VOLUME	477836.942	3742670.872	448.000
389	LOCATION VOL355	VOLUME	477849.952	3742670.870	448.000
390	LOCATION VOL356	VOLUME	477862.948	3742670.868	448.000
391	LOCATION VOL357	VOLUME	477875.957	3742670.866	448.000
392	LOCATION VOL358	VOLUME	477888.987	3742670.876	448.000
393	LOCATION VOL359	VOLUME	477901.997	3742670.875	448.000
394	LOCATION VOL360	VOLUME	477915.086	3742670.803	447.830
395	LOCATION VOL361	VOLUME	477928.116	3742670.813	447.390
396	LOCATION VOL362	VOLUME	477941.079	3742670.797	447.000

397	LOCATION VOL363	VOLUME	477954.113	3742670.851	447.000
398	LOCATION VOL365	VOLUME	477819.162	3742657.747	448.020
399	LOCATION VOL366	VOLUME	477832.171	3742657.745	448.000
400	LOCATION VOL367	VOLUME	477845.201	3742657.755	448.000
401	LOCATION VOL368	VOLUME	477858.211	3742657.753	448.000
402	LOCATION VOL369	VOLUME	477871.207	3742657.751	448.000
403	LOCATION VOL370	VOLUME	477884.216	3742657.749	448.000
404	LOCATION VOL371	VOLUME	477897.246	3742657.759	448.000
405	LOCATION VOL372	VOLUME	477910.255	3742657.758	447.990
406	LOCATION VOL373	VOLUME	477923.345	3742657.686	447.680
407	LOCATION VOL374	VOLUME	477936.375	3742657.696	447.370
408	LOCATION VOL375	VOLUME	477949.338	3742657.680	447.190
409	LOCATION VOL376	VOLUME	477962.372	3742657.735	447.070
410	LOCATION VOL378	VOLUME	477887.078	3742644.727	448.000
411	LOCATION VOL379	VOLUME	477900.088	3742644.725	448.000
412	LOCATION VOL380	VOLUME	477913.117	3742644.735	447.970
413	LOCATION VOL381	VOLUME	477926.127	3742644.734	447.850
414	LOCATION VOL382	VOLUME	477939.123	3742644.731	447.720
415	LOCATION VOL383	VOLUME	477952.132	3742644.730	447.420
416	LOCATION VOL384	VOLUME	477965.162	3742644.740	447.110
417	LOCATION VOL385	VOLUME	477965.268	3742631.807	447.150
418	LOCATION VOL386	VOLUME	477952.238	3742631.797	447.590
419	LOCATION VOL387	VOLUME	477939.229	3742631.798	448.000
420	LOCATION VOL388	VOLUME	477926.233	3742631.801	448.000
421	LOCATION VOL389	VOLUME	477913.223	3742631.802	448.000
422	LOCATION VOL390	VOLUME	477900.193	3742631.792	448.000
423	LOCATION VOL391	VOLUME	477887.184	3742631.794	448.000
424	LOCATION VOL392	VOLUME	477965.560	3742618.690	447.140
425	LOCATION VOL393	VOLUME	477952.530	3742618.680	447.580
426	LOCATION VOL394	VOLUME	477939.520	3742618.681	448.000
427	LOCATION VOL395	VOLUME	477926.524	3742618.684	448.000
428	LOCATION VOL396	VOLUME	477913.515	3742618.685	448.000
429	LOCATION VOL397	VOLUME	477900.485	3742618.676	448.000
430	LOCATION VOL398	VOLUME	477887.475	3742618.677	448.000
431	LOCATION VOL399	VOLUME	477965.462	3742605.767	447.150
432	LOCATION VOL400	VOLUME	477952.432	3742605.757	447.580
433	LOCATION VOL401	VOLUME	477939.423	3742605.759	448.000
434	LOCATION VOL402	VOLUME	477926.427	3742605.761	448.000
435	LOCATION VOL403	VOLUME	477913.418	3742605.763	448.000
436	LOCATION VOL404	VOLUME	477900.388	3742605.753	448.000
437	LOCATION VOL405	VOLUME	477887.378	3742605.755	448.000
438	LOCATION VOL406	VOLUME	477839.735	3742977.120	449.000
439	LOCATION VOL407	VOLUME	477826.705	3742977.110	449.000
440	LOCATION VOL408	VOLUME	477813.695	3742977.112	449.210
441	LOCATION VOL409	VOLUME	477800.699	3742977.115	449.640
442	LOCATION VOL410	VOLUME	477787.690	3742977.116	450.000
443	LOCATION VOL411	VOLUME	477774.660	3742977.106	450.000
444	LOCATION VOL412	VOLUME	477761.651	3742977.108	450.000
445	LOCATION VOL413	VOLUME	477930.873	3742977.120	448.000
446	LOCATION VOL414	VOLUME	477917.843	3742977.110	448.000
447	LOCATION VOL415	VOLUME	477904.833	3742977.112	448.170
448	LOCATION VOL416	VOLUME	477891.837	3742977.115	448.600
449	LOCATION VOL417	VOLUME	477878.828	3742977.116	449.000
450	LOCATION VOL418	VOLUME	477865.798	3742977.106	449.000
451	LOCATION VOL419	VOLUME	477852.789	3742977.108	449.000
452	LOCATION VOL427	VOLUME	477748.806	3742977.112	450.000
453	LOCATION VOL428	VOLUME	477922.309	3742964.101	448.000
454	LOCATION VOL429	VOLUME	477909.280	3742964.091	448.020
455	LOCATION VOL430	VOLUME	477896.270	3742964.092	448.420
456	LOCATION VOL431	VOLUME	477883.274	3742964.095	448.830
457	LOCATION VOL432	VOLUME	477870.265	3742964.096	448.950
458	LOCATION VOL433	VOLUME	477857.235	3742964.087	448.980
459	LOCATION VOL434	VOLUME	477844.225	3742964.088	449.000
460	LOCATION VOL435	VOLUME	477831.172	3742964.101	449.000
461	LOCATION VOL436	VOLUME	477818.142	3742964.091	449.060
462	LOCATION VOL437	VOLUME	477805.132	3742964.092	449.490

463	LOCATION VOL438	VOLUME	477792.136	3742964.095	449.930
464	LOCATION VOL439	VOLUME	477779.127	3742964.096	450.000
465	LOCATION VOL440	VOLUME	477766.097	3742964.087	450.000
466	LOCATION VOL441	VOLUME	477753.087	3742964.088	450.000
467	LOCATION VOL442	VOLUME	477740.243	3742964.093	450.000
468	LOCATION VOL444	VOLUME	477948.176	3742964.089	448.000
469	LOCATION VOL445	VOLUME	477935.166	3742964.091	448.000
470	LOCATION VOL446	VOLUME	477938.191	3742951.264	448.000
471	LOCATION VOL447	VOLUME	477925.182	3742951.265	448.000
472	LOCATION VOL448	VOLUME	477912.325	3742951.276	448.000
473	LOCATION VOL449	VOLUME	477899.295	3742951.266	448.180
474	LOCATION VOL450	VOLUME	477886.286	3742951.267	448.400
475	LOCATION VOL451	VOLUME	477873.289	3742951.270	448.610
476	LOCATION VOL452	VOLUME	477860.280	3742951.271	448.830
477	LOCATION VOL453	VOLUME	477847.250	3742951.261	449.000
478	LOCATION VOL454	VOLUME	477834.241	3742951.263	449.000
479	LOCATION VOL455	VOLUME	477821.187	3742951.276	449.000
480	LOCATION VOL456	VOLUME	477808.157	3742951.266	449.390
481	LOCATION VOL457	VOLUME	477795.148	3742951.267	449.820
482	LOCATION VOL458	VOLUME	477782.151	3742951.270	450.000
483	LOCATION VOL459	VOLUME	477769.142	3742951.271	450.000
484	LOCATION VOL460	VOLUME	477756.112	3742951.261	450.000
485	LOCATION VOL461	VOLUME	477743.103	3742951.263	450.000
486	LOCATION VOL462	VOLUME	477730.258	3742951.268	450.000
487	LOCATION VOL463	VOLUME	477940.329	3742938.050	448.000
488	LOCATION VOL464	VOLUME	477927.319	3742938.051	448.000
489	LOCATION VOL465	VOLUME	477914.462	3742938.062	448.000
490	LOCATION VOL466	VOLUME	477901.432	3742938.052	448.020
491	LOCATION VOL467	VOLUME	477888.423	3742938.053	448.050
492	LOCATION VOL468	VOLUME	477875.427	3742938.056	448.200
493	LOCATION VOL469	VOLUME	477862.418	3742938.057	448.610
494	LOCATION VOL470	VOLUME	477849.388	3742938.047	449.000
495	LOCATION VOL471	VOLUME	477836.378	3742938.049	449.000
496	LOCATION VOL472	VOLUME	477823.324	3742938.062	449.000
497	LOCATION VOL473	VOLUME	477810.295	3742938.052	449.320
498	LOCATION VOL474	VOLUME	477797.285	3742938.053	449.750
499	LOCATION VOL475	VOLUME	477784.289	3742938.056	450.000
500	LOCATION VOL476	VOLUME	477771.280	3742938.057	450.000
501	LOCATION VOL477	VOLUME	477758.250	3742938.047	450.000
502	LOCATION VOL478	VOLUME	477745.240	3742938.049	450.000
503	LOCATION VOL479	VOLUME	477732.396	3742938.054	450.000
504	LOCATION VOL480	VOLUME	477951.016	3742925.419	448.000
505	LOCATION VOL481	VOLUME	477938.007	3742925.420	448.000
506	LOCATION VOL482	VOLUME	477925.150	3742925.430	448.000
507	LOCATION VOL483	VOLUME	477912.120	3742925.421	448.000
508	LOCATION VOL484	VOLUME	477899.111	3742925.422	448.000
509	LOCATION VOL485	VOLUME	477886.115	3742925.425	448.000
510	LOCATION VOL486	VOLUME	477873.105	3742925.426	448.230
511	LOCATION VOL487	VOLUME	477860.075	3742925.416	448.660
512	LOCATION VOL488	VOLUME	477847.066	3742925.418	449.000
513	LOCATION VOL489	VOLUME	477834.012	3742925.430	449.000
514	LOCATION VOL490	VOLUME	477820.982	3742925.421	449.000
515	LOCATION VOL491	VOLUME	477807.973	3742925.422	449.260
516	LOCATION VOL492	VOLUME	477794.977	3742925.425	449.530
517	LOCATION VOL493	VOLUME	477781.967	3742925.426	449.740
518	LOCATION VOL494	VOLUME	477768.937	3742925.416	449.890
519	LOCATION VOL495	VOLUME	477755.928	3742925.418	450.000
520	LOCATION VOL496	VOLUME	477743.084	3742925.423	450.000
521	LOCATION VOL497	VOLUME	477965.202	3742912.593	448.000
522	LOCATION VOL498	VOLUME	477952.193	3742912.595	448.000
523	LOCATION VOL499	VOLUME	477939.336	3742912.605	448.000
524	LOCATION VOL500	VOLUME	477926.306	3742912.595	448.000
525	LOCATION VOL501	VOLUME	477913.297	3742912.597	448.000
526	LOCATION VOL502	VOLUME	477900.300	3742912.599	448.000
527	LOCATION VOL503	VOLUME	477887.291	3742912.601	448.000
528	LOCATION VOL504	VOLUME	477874.261	3742912.591	448.190



529	LOCATION VOL505	VOLUME	477861.252	3742912.593	448.620
530	LOCATION VOL506	VOLUME	477848.198	3742912.605	449.000
531	LOCATION VOL507	VOLUME	477835.168	3742912.595	449.000
532	LOCATION VOL508	VOLUME	477822.159	3742912.597	449.000
533	LOCATION VOL509	VOLUME	477809.162	3742912.599	449.080
534	LOCATION VOL510	VOLUME	477796.153	3742912.601	449.170
535	LOCATION VOL511	VOLUME	477783.123	3742912.591	449.390
536	LOCATION VOL512	VOLUME	477770.114	3742912.593	449.730
537	LOCATION VOL513	VOLUME	477757.269	3742912.597	450.000
538	LOCATION VOL514	VOLUME	477975.113	3742899.282	447.830
539	LOCATION VOL515	VOLUME	477968.127	3742899.478	448.000
540	LOCATION VOL516	VOLUME	477955.270	3742899.488	448.000
541	LOCATION VOL517	VOLUME	477942.241	3742899.478	448.000
542	LOCATION VOL518	VOLUME	477929.231	3742899.480	448.000
543	LOCATION VOL519	VOLUME	477916.235	3742899.482	448.000
544	LOCATION VOL520	VOLUME	477903.226	3742899.484	448.000
545	LOCATION VOL521	VOLUME	477890.196	3742899.474	448.000
546	LOCATION VOL522	VOLUME	477877.186	3742899.476	448.090
547	LOCATION VOL523	VOLUME	477864.133	3742899.488	448.530
548	LOCATION VOL524	VOLUME	477851.103	3742899.478	448.960
549	LOCATION VOL525	VOLUME	477838.093	3742899.480	449.000
550	LOCATION VOL526	VOLUME	477825.097	3742899.482	449.000
551	LOCATION VOL527	VOLUME	477812.088	3742899.484	449.000
552	LOCATION VOL528	VOLUME	477799.058	3742899.474	449.000
553	LOCATION VOL529	VOLUME	477786.048	3742899.476	449.130
554	LOCATION VOL530	VOLUME	477773.204	3742899.480	449.560
555	LOCATION VOL533	VOLUME	477971.205	3742886.371	447.960
556	LOCATION VOL534	VOLUME	477958.175	3742886.361	448.000
557	LOCATION VOL535	VOLUME	477945.166	3742886.363	448.000
558	LOCATION VOL536	VOLUME	477932.170	3742886.366	448.000
559	LOCATION VOL537	VOLUME	477919.160	3742886.367	448.000
560	LOCATION VOL538	VOLUME	477906.130	3742886.357	448.000
561	LOCATION VOL539	VOLUME	477893.121	3742886.359	448.000
562	LOCATION VOL540	VOLUME	477880.067	3742886.371	448.000
563	LOCATION VOL541	VOLUME	477867.037	3742886.361	448.430
564	LOCATION VOL542	VOLUME	477854.028	3742886.363	448.860
565	LOCATION VOL543	VOLUME	477841.032	3742886.366	449.000
566	LOCATION VOL544	VOLUME	477828.022	3742886.367	449.000
567	LOCATION VOL545	VOLUME	477814.992	3742886.357	449.000
568	LOCATION VOL546	VOLUME	477801.983	3742886.359	449.000
569	LOCATION VOL547	VOLUME	477789.138	3742886.364	449.020
570	LOCATION VOL551	VOLUME	477973.915	3742873.342	447.870
571	LOCATION VOL552	VOLUME	477960.906	3742873.343	448.000
572	LOCATION VOL553	VOLUME	477947.910	3742873.346	448.000
573	LOCATION VOL554	VOLUME	477934.900	3742873.347	448.000
574	LOCATION VOL555	VOLUME	477921.870	3742873.338	448.000
575	LOCATION VOL556	VOLUME	477908.861	3742873.339	448.000
576	LOCATION VOL557	VOLUME	477895.807	3742873.352	448.000
577	LOCATION VOL558	VOLUME	477882.777	3742873.342	448.000
578	LOCATION VOL559	VOLUME	477869.768	3742873.343	448.340
579	LOCATION VOL560	VOLUME	477856.772	3742873.346	448.770
580	LOCATION VOL561	VOLUME	477843.762	3742873.347	449.000
581	LOCATION VOL562	VOLUME	477830.733	3742873.338	449.000
582	LOCATION VOL563	VOLUME	477817.723	3742873.339	449.000
583	LOCATION VOL564	VOLUME	477804.879	3742873.344	449.000
584	LOCATION VOL569	VOLUME	477976.452	3742860.324	447.780
585	LOCATION VOL570	VOLUME	477963.456	3742860.326	448.000
586	LOCATION VOL571	VOLUME	477950.446	3742860.328	448.000
587	LOCATION VOL572	VOLUME	477937.416	3742860.318	448.000
588	LOCATION VOL573	VOLUME	477924.407	3742860.319	448.000
589	LOCATION VOL574	VOLUME	477911.353	3742860.332	448.000
590	LOCATION VOL575	VOLUME	477898.323	3742860.322	448.000
591	LOCATION VOL576	VOLUME	477885.314	3742860.324	448.000
592	LOCATION VOL577	VOLUME	477872.318	3742860.326	448.250
593	LOCATION VOL578	VOLUME	477859.308	3742860.328	448.690
594	LOCATION VOL579	VOLUME	477846.278	3742860.318	449.000

595	LOCATION VOL580	VOLUME	477833.269	3742860.319	449.000
596	LOCATION VOL581	VOLUME	477820.425	3742860.324	449.000
597	LOCATION VOL582	VOLUME	477832.928	3742846.916	449.000
598	LOCATION VOL583	VOLUME	477845.772	3742846.911	449.000
599	LOCATION VOL584	VOLUME	477858.781	3742846.910	448.700
600	LOCATION VOL585	VOLUME	477871.811	3742846.919	448.270
601	LOCATION VOL586	VOLUME	477884.821	3742846.918	448.000
602	LOCATION VOL587	VOLUME	477897.817	3742846.915	448.000
603	LOCATION VOL588	VOLUME	477910.826	3742846.914	448.000
604	LOCATION VOL589	VOLUME	477923.856	3742846.924	448.000
605	LOCATION VOL590	VOLUME	477936.910	3742846.911	448.000
606	LOCATION VOL591	VOLUME	477949.919	3742846.910	448.000
607	LOCATION VOL592	VOLUME	477962.949	3742846.919	448.000
608	LOCATION VOL593	VOLUME	477975.959	3742846.918	447.800
609	LOCATION VOL594	VOLUME	477833.025	3742833.896	449.000
610	LOCATION VOL595	VOLUME	477845.869	3742833.891	449.000
611	LOCATION VOL596	VOLUME	477858.879	3742833.890	448.700
612	LOCATION VOL597	VOLUME	477871.909	3742833.900	448.270
613	LOCATION VOL598	VOLUME	477884.918	3742833.898	448.000
614	LOCATION VOL599	VOLUME	477897.914	3742833.896	448.000
615	LOCATION VOL600	VOLUME	477910.923	3742833.894	448.000
616	LOCATION VOL601	VOLUME	477923.953	3742833.904	448.000
617	LOCATION VOL602	VOLUME	477937.007	3742833.891	448.000
618	LOCATION VOL603	VOLUME	477950.017	3742833.890	447.860
619	LOCATION VOL604	VOLUME	477963.047	3742833.900	447.680
620	LOCATION VOL605	VOLUME	477976.056	3742833.898	447.470
621	LOCATION VOL606	VOLUME	477833.316	3742821.265	449.000
622	LOCATION VOL607	VOLUME	477846.161	3742821.260	449.000
623	LOCATION VOL608	VOLUME	477859.170	3742821.259	448.690
624	LOCATION VOL609	VOLUME	477872.200	3742821.269	448.260
625	LOCATION VOL610	VOLUME	477885.209	3742821.267	448.000
626	LOCATION VOL611	VOLUME	477898.206	3742821.265	448.000
627	LOCATION VOL612	VOLUME	477911.215	3742821.263	448.000
628	LOCATION VOL613	VOLUME	477924.245	3742821.273	448.000
629	LOCATION VOL614	VOLUME	477937.299	3742821.260	448.000
630	LOCATION VOL615	VOLUME	477950.308	3742821.259	447.710
631	LOCATION VOL616	VOLUME	477963.338	3742821.269	447.350
632	LOCATION VOL617	VOLUME	477976.347	3742821.267	447.130
633	LOCATION VOL620	VOLUME	477859.267	3742808.336	448.510
634	LOCATION VOL621	VOLUME	477872.297	3742808.346	448.190
635	LOCATION VOL622	VOLUME	477885.307	3742808.345	448.000
636	LOCATION VOL623	VOLUME	477898.303	3742808.342	448.000
637	LOCATION VOL624	VOLUME	477911.312	3742808.340	448.000
638	LOCATION VOL625	VOLUME	477924.342	3742808.350	448.000
639	LOCATION VOL626	VOLUME	477937.396	3742808.338	448.000
640	LOCATION VOL627	VOLUME	477950.405	3742808.336	447.650
641	LOCATION VOL628	VOLUME	477963.435	3742808.346	447.220
642	LOCATION VOL629	VOLUME	477976.444	3742808.345	447.000
643	LOCATION VOL630	VOLUME	477975.979	3742795.422	447.000
644	LOCATION VOL631	VOLUME	477962.970	3742795.423	447.230
645	LOCATION VOL632	VOLUME	477949.940	3742795.413	447.670
646	LOCATION VOL633	VOLUME	477936.931	3742795.415	448.000
647	LOCATION VOL634	VOLUME	477923.877	3742795.427	448.000
648	LOCATION VOL635	VOLUME	477910.847	3742795.417	448.000
649	LOCATION VOL636	VOLUME	477897.838	3742795.419	448.000
650	LOCATION VOL637	VOLUME	477975.882	3742782.499	447.000
651	LOCATION VOL638	VOLUME	477962.873	3742782.501	447.230
652	LOCATION VOL639	VOLUME	477949.843	3742782.491	447.670
653	LOCATION VOL640	VOLUME	477936.834	3742782.492	448.000
654	LOCATION VOL641	VOLUME	477923.780	3742782.505	448.000
655	LOCATION VOL642	VOLUME	477910.750	3742782.495	448.000
656	LOCATION VOL643	VOLUME	477975.874	3742769.382	447.000
657	LOCATION VOL644	VOLUME	477962.865	3742769.383	447.230
658	LOCATION VOL645	VOLUME	477936.826	3742769.375	448.000
659	LOCATION VOL646	VOLUME	477949.835	3742769.373	447.670
660	LOCATION VOL647	VOLUME	477923.772	3742769.387	448.000

661	LOCATION	VOL648	VOLUME	477976.069	3742756.070	447.000
662	LOCATION	VOL649	VOLUME	477963.059	3742756.072	447.230
663	LOCATION	VOL651	VOLUME	477950.029	3742756.062	447.660
664	LOCATION	VOL652	VOLUME	477951.491	3742951.268	448.000
665	LOCATION	VOL653	VOLUME	477964.501	3742951.267	448.000
666	LOCATION	VOL654	VOLUME	477953.337	3742937.957	448.000
667	LOCATION	VOL655	VOLUME	477966.347	3742937.955	448.000
668	LOCATION	VOL656	VOLUME	477964.220	3742925.617	448.000
669	LOCATION	VOL657	VOLUME	477977.229	3742925.616	447.910
670	LOCATION	VOL658	VOLUME	477975.291	3742937.762	448.000
671	LOCATION	VOL659	VOLUME	477975.291	3742912.500	447.860
672	** Source Parameters **					
673	SRCPARAM	VOL1	0.0003994133	5.000	3.023	1.400
674	SRCPARAM	VOL2	0.0003994133	5.000	3.023	1.400
675	SRCPARAM	VOL3	0.0003994133	5.000	3.023	1.400
676	SRCPARAM	VOL4	0.0003994133	5.000	3.023	1.400
677	SRCPARAM	VOL5	0.0003994133	5.000	3.023	1.400
678	SRCPARAM	VOL6	0.0003994133	5.000	3.023	1.400
679	SRCPARAM	VOL7	0.0003994133	5.000	3.023	1.400
680	SRCPARAM	VOL8	0.0003994133	5.000	3.023	1.400
681	SRCPARAM	VOL9	0.0003994133	5.000	3.023	1.400
682	SRCPARAM	VOL10	0.0003994133	5.000	3.023	1.400
683	SRCPARAM	VOL11	0.0003994133	5.000	3.023	1.400
684	SRCPARAM	VOL12	0.0003994133	5.000	3.023	1.400
685	SRCPARAM	VOL13	0.0003994133	5.000	3.023	1.400
686	SRCPARAM	VOL14	0.0003994133	5.000	3.023	1.400
687	SRCPARAM	VOL15	0.0003994133	5.000	3.023	1.400
688	SRCPARAM	VOL16	0.0003994133	5.000	3.023	1.400
689	SRCPARAM	VOL18	0.0003994133	5.000	3.023	1.400
690	SRCPARAM	VOL19	0.0003994133	5.000	3.023	1.400
691	SRCPARAM	VOL20	0.0003994133	5.000	3.023	1.400
692	SRCPARAM	VOL21	0.0003994133	5.000	3.023	1.400
693	SRCPARAM	VOL22	0.0003994133	5.000	3.023	1.400
694	SRCPARAM	VOL23	0.0003994133	5.000	3.023	1.400
695	SRCPARAM	VOL24	0.0003994133	5.000	3.023	1.400
696	SRCPARAM	VOL25	0.0003994133	5.000	3.023	1.400
697	SRCPARAM	VOL26	0.0003994133	5.000	3.023	1.400
698	SRCPARAM	VOL27	0.0003994133	5.000	3.023	1.400
699	SRCPARAM	VOL28	0.0003994133	5.000	3.023	1.400
700	SRCPARAM	VOL29	0.0003994133	5.000	3.023	1.400
701	SRCPARAM	VOL30	0.0003994133	5.000	3.023	1.400
702	SRCPARAM	VOL31	0.0003994133	5.000	3.023	1.400
703	SRCPARAM	VOL32	0.0003994133	5.000	3.023	1.400
704	SRCPARAM	VOL33	0.0003994133	5.000	3.023	1.400
705	SRCPARAM	VOL34	0.0003994133	5.000	3.023	1.400
706	SRCPARAM	VOL35	0.0003994133	5.000	3.023	1.400
707	SRCPARAM	VOL36	0.0003994133	5.000	3.023	1.400
708	SRCPARAM	VOL37	0.0003994133	5.000	3.023	1.400
709	SRCPARAM	VOL38	0.0003994133	5.000	3.023	1.400
710	SRCPARAM	VOL39	0.0003994133	5.000	3.023	1.400
711	SRCPARAM	VOL40	0.0003994133	5.000	3.023	1.400
712	SRCPARAM	VOL41	0.0003994133	5.000	3.023	1.400
713	SRCPARAM	VOL42	0.0003994133	5.000	3.023	1.400
714	SRCPARAM	VOL43	0.0003994133	5.000	3.023	1.400
715	SRCPARAM	VOL44	0.0003994133	5.000	3.023	1.400
716	SRCPARAM	VOL45	0.0003994133	5.000	3.023	1.400
717	SRCPARAM	VOL46	0.0003994133	5.000	3.023	1.400
718	SRCPARAM	VOL47	0.0003994133	5.000	3.023	1.400
719	SRCPARAM	VOL48	0.0003994133	5.000	3.023	1.400
720	SRCPARAM	VOL49	0.0003994133	5.000	3.023	1.400
721	SRCPARAM	VOL50	0.0003994133	5.000	3.023	1.400
722	SRCPARAM	VOL51	0.0003994133	5.000	3.023	1.400
723	SRCPARAM	VOL52	0.0003994133	5.000	3.023	1.400
724	SRCPARAM	VOL53	0.0003994133	5.000	3.023	1.400
725	SRCPARAM	VOL54	0.0003994133	5.000	3.023	1.400
726	SRCPARAM	VOL55	0.0003994133	5.000	3.023	1.400



















1255	SRCPARAM	VOL604	0.0003994133	5.000	3.023	1.400
1256	SRCPARAM	VOL605	0.0003994133	5.000	3.023	1.400
1257	SRCPARAM	VOL606	0.0003994133	5.000	3.023	1.400
1258	SRCPARAM	VOL607	0.0003994133	5.000	3.023	1.400
1259	SRCPARAM	VOL608	0.0003994133	5.000	3.023	1.400
1260	SRCPARAM	VOL609	0.0003994133	5.000	3.023	1.400
1261	SRCPARAM	VOL610	0.0003994133	5.000	3.023	1.400
1262	SRCPARAM	VOL611	0.0003994133	5.000	3.023	1.400
1263	SRCPARAM	VOL612	0.0003994133	5.000	3.023	1.400
1264	SRCPARAM	VOL613	0.0003994133	5.000	3.023	1.400
1265	SRCPARAM	VOL614	0.0003994133	5.000	3.023	1.400
1266	SRCPARAM	VOL615	0.0003994133	5.000	3.023	1.400
1267	SRCPARAM	VOL616	0.0003994133	5.000	3.023	1.400
1268	SRCPARAM	VOL617	0.0003994133	5.000	3.023	1.400
1269	SRCPARAM	VOL620	0.0003994133	5.000	3.023	1.400
1270	SRCPARAM	VOL621	0.0003994133	5.000	3.023	1.400
1271	SRCPARAM	VOL622	0.0003994133	5.000	3.023	1.400
1272	SRCPARAM	VOL623	0.0003994133	5.000	3.023	1.400
1273	SRCPARAM	VOL624	0.0003994133	5.000	3.023	1.400
1274	SRCPARAM	VOL625	0.0003994133	5.000	3.023	1.400
1275	SRCPARAM	VOL626	0.0003994133	5.000	3.023	1.400
1276	SRCPARAM	VOL627	0.0003994133	5.000	3.023	1.400
1277	SRCPARAM	VOL628	0.0003994133	5.000	3.023	1.400
1278	SRCPARAM	VOL629	0.0003994133	5.000	3.023	1.400
1279	SRCPARAM	VOL630	0.0003994133	5.000	3.023	1.400
1280	SRCPARAM	VOL631	0.0003994133	5.000	3.023	1.400
1281	SRCPARAM	VOL632	0.0003994133	5.000	3.023	1.400
1282	SRCPARAM	VOL633	0.0003994133	5.000	3.023	1.400
1283	SRCPARAM	VOL634	0.0003994133	5.000	3.023	1.400
1284	SRCPARAM	VOL635	0.0003994133	5.000	3.023	1.400
1285	SRCPARAM	VOL636	0.0003994133	5.000	3.023	1.400
1286	SRCPARAM	VOL637	0.0003994133	5.000	3.023	1.400
1287	SRCPARAM	VOL638	0.0003994133	5.000	3.023	1.400
1288	SRCPARAM	VOL639	0.0003994133	5.000	3.023	1.400
1289	SRCPARAM	VOL640	0.0003994133	5.000	3.023	1.400
1290	SRCPARAM	VOL641	0.0003994133	5.000	3.023	1.400
1291	SRCPARAM	VOL642	0.0003994133	5.000	3.023	1.400
1292	SRCPARAM	VOL643	0.0003994133	5.000	3.023	1.400
1293	SRCPARAM	VOL644	0.0003994133	5.000	3.023	1.400
1294	SRCPARAM	VOL645	0.0003994133	5.000	3.023	1.400
1295	SRCPARAM	VOL646	0.0003994133	5.000	3.023	1.400
1296	SRCPARAM	VOL647	0.0003994133	5.000	3.023	1.400
1297	SRCPARAM	VOL648	0.0003994133	5.000	3.023	1.400
1298	SRCPARAM	VOL649	0.0003994133	5.000	3.023	1.400
1299	SRCPARAM	VOL651	0.0003994133	5.000	3.023	1.400
1300	SRCPARAM	VOL652	0.0003994133	5.000	3.023	1.400
1301	SRCPARAM	VOL653	0.0003994133	5.000	3.023	1.400
1302	SRCPARAM	VOL654	0.0003994133	5.000	3.023	1.400
1303	SRCPARAM	VOL655	0.0003994133	5.000	3.023	1.400
1304	SRCPARAM	VOL656	0.0003994133	5.000	3.023	1.400
1305	SRCPARAM	VOL657	0.0003994133	5.000	3.023	1.400
1306	SRCPARAM	VOL658	0.0003994133	5.000	3.023	1.400
1307	SRCPARAM	VOL659	0.0003994133	5.000	3.023	1.400
1308	URBANSRC	ALL				
1309	SRCGROUP	ALL				
1310	SO	FINISHED				
1311	**					
1312	*****					
1313	**	AERMOD Receptor Pathway				
1314	*****					
1315	**					
1316	**					
1317	RE	STARTING				
1318		INCLUDED "15638-02a Ops CO.rou"				
1319	RE	FINISHED				
1320	**					

```
1321 *****
1322 ** AERMOD Meteorology Pathway
1323 *****
1324 **
1325 **
1326 ME STARTING
1327   SURFFILE  ..\PERI_V9_ADJU\PERI_v9.SFC
1328   PROFFILE  ..\PERI_V9_ADJU\PERI_v9.PFL
1329   SURFDATA  3171 2010
1330   UAIRDATA  3190 2010
1331   SITEDATA  99999 2010
1332   PROFBASE  442.0 METERS
1333 ME FINISHED
1334 **
1335 *****
1336 ** AERMOD Output Pathway
1337 *****
1338 **
1339 **
1340 OU STARTING
1341   RECTABLE  ALLAVE 1ST
1342   RECTABLE  1 1ST
1343   RECTABLE  8 1ST
1344 ** Auto-Generated Plotfiles
1345   PLOTFILE  1 ALL 1ST "15638-02A OPS CO.AD\01H1GALL.PLT" 31
1346   PLOTFILE  8 ALL 1ST "15638-02A OPS CO.AD\08H1GALL.PLT" 32
1347   SUMMFILE  "15638-02a Ops CO.sum"
1348 OU FINISHED
1349 **
1350 *****
1351 ** Project Parameters
1352 *****
1353 ** PROJCTN  CoordinateSystemUTM
1354 ** DESCPTN  UTM: Universal Transverse Mercator
1355 ** DATUM    North American Datum 1983
1356 ** DTMRGN   CONUS
1357 ** UNITS    m
1358 ** ZONE     11
1359 ** ZONEINX  0
1360 **
1361
```

```

1  **
2  *****
3  **
4  ** AERMOD Input Produced by:
5  ** AERMOD View Ver. 12.0.0
6  ** Lakes Environmental Software Inc.
7  ** Date: 8/14/2024
8  ** File: C:\Users\atamase\Desktop\HRAs\15638\15638-02a Ops CO\15638-02a Ops CO.ADI
9  **
10 *****
11 **
12 **
13 *****
14 ** AERMOD Control Pathway
15 *****
16 **
17 **
18 CO STARTING
19 TITLEONE C:\Users\Alyssa Barnett\Desktop\HRA\15638\15638-02a Ops\15638-02a Op
20 MODELOPT DFAULT CONC
21 AVERTIME 1 8
22 URBANOPT 2189641 Riverside_County
23 POLLUTID CO
24 FLAGPOLE 2.00
25 RUNORNOT RUN
26 ERRORFIL "15638-02a Ops CO.err"
27 CO FINISHED
28 **
29 *****
30 ** AERMOD Source Pathway
31 *****
32 **
33 **
34 SO STARTING
35 ** Source Location **
36 ** Source ID - Type - X Coord. - Y Coord. **
37 LOCATION VOL1 VOLUME 477489.668 3742995.750 453.010
38 LOCATION VOL2 VOLUME 477502.677 3742995.748 453.000
39 LOCATION VOL3 VOLUME 477515.707 3742995.758 453.000
40 LOCATION VOL4 VOLUME 477528.716 3742995.756 452.710
41 LOCATION VOL5 VOLUME 477541.713 3742995.754 452.270
42 LOCATION VOL6 VOLUME 477554.722 3742995.752 452.000
43 LOCATION VOL7 VOLUME 477567.752 3742995.762 452.000
44 LOCATION VOL8 VOLUME 477580.761 3742995.761 452.000
45 LOCATION VOL9 VOLUME 477588.177 3742982.808 452.000
46 LOCATION VOL10 VOLUME 477575.168 3742982.809 452.000
47 LOCATION VOL11 VOLUME 477562.138 3742982.799 452.000
48 LOCATION VOL12 VOLUME 477549.129 3742982.801 452.030
49 LOCATION VOL13 VOLUME 477536.132 3742982.804 452.460
50 LOCATION VOL14 VOLUME 477523.123 3742982.805 452.890
51 LOCATION VOL15 VOLUME 477510.093 3742982.795 453.000
52 LOCATION VOL16 VOLUME 477497.084 3742982.797 453.000
53 LOCATION VOL18 VOLUME 477614.297 3742982.746 451.850
54 LOCATION VOL19 VOLUME 477601.267 3742982.736 452.000
55 LOCATION VOL20 VOLUME 477504.817 3742969.682 453.000
56 LOCATION VOL21 VOLUME 477517.827 3742969.681 453.000
57 LOCATION VOL22 VOLUME 477530.857 3742969.691 452.630
58 LOCATION VOL23 VOLUME 477543.866 3742969.689 452.200
59 LOCATION VOL24 VOLUME 477556.862 3742969.687 452.000
60 LOCATION VOL25 VOLUME 477569.872 3742969.685 452.000
61 LOCATION VOL26 VOLUME 477582.902 3742969.695 452.000
62 LOCATION VOL27 VOLUME 477595.911 3742969.693 452.000
63 LOCATION VOL28 VOLUME 477609.000 3742969.622 452.000
64 LOCATION VOL29 VOLUME 477622.030 3742969.632 451.600
65 LOCATION VOL30 VOLUME 477634.994 3742969.616 451.160
66 LOCATION VOL31 VOLUME 477642.745 3742956.555 451.000

```

67	LOCATION VOL32	VOLUME	477629.781	3742956.571	451.230
68	LOCATION VOL33	VOLUME	477616.751	3742956.561	451.520
69	LOCATION VOL34	VOLUME	477603.662	3742956.632	451.750
70	LOCATION VOL35	VOLUME	477590.653	3742956.633	451.890
71	LOCATION VOL36	VOLUME	477577.623	3742956.624	452.000
72	LOCATION VOL37	VOLUME	477564.614	3742956.625	452.000
73	LOCATION VOL38	VOLUME	477551.617	3742956.628	452.000
74	LOCATION VOL39	VOLUME	477538.608	3742956.629	452.380
75	LOCATION VOL40	VOLUME	477525.578	3742956.619	452.810
76	LOCATION VOL41	VOLUME	477512.569	3742956.621	453.000
77	LOCATION VOL42	VOLUME	477627.297	3742982.743	451.420
78	LOCATION VOL43	VOLUME	477521.416	3742943.547	452.950
79	LOCATION VOL44	VOLUME	477534.425	3742943.546	452.520
80	LOCATION VOL45	VOLUME	477547.455	3742943.556	452.080
81	LOCATION VOL46	VOLUME	477560.465	3742943.554	452.000
82	LOCATION VOL47	VOLUME	477573.461	3742943.551	452.000
83	LOCATION VOL48	VOLUME	477586.470	3742943.550	451.830
84	LOCATION VOL49	VOLUME	477599.500	3742943.560	451.510
85	LOCATION VOL50	VOLUME	477612.509	3742943.558	451.230
86	LOCATION VOL51	VOLUME	477625.599	3742943.487	451.120
87	LOCATION VOL52	VOLUME	477638.629	3742943.497	451.010
88	LOCATION VOL53	VOLUME	477651.592	3742943.481	451.000
89	LOCATION VOL54	VOLUME	477655.707	3742956.583	451.000
90	LOCATION VOL55	VOLUME	477664.626	3742943.535	451.000
91	LOCATION VOL56	VOLUME	477530.349	3742930.664	452.650
92	LOCATION VOL57	VOLUME	477543.358	3742930.663	452.220
93	LOCATION VOL58	VOLUME	477556.388	3742930.673	452.000
94	LOCATION VOL59	VOLUME	477569.397	3742930.671	452.000
95	LOCATION VOL60	VOLUME	477582.394	3742930.668	451.920
96	LOCATION VOL61	VOLUME	477595.403	3742930.667	451.480
97	LOCATION VOL62	VOLUME	477621.442	3742930.675	451.000
98	LOCATION VOL63	VOLUME	477608.433	3742930.677	451.050
99	LOCATION VOL64	VOLUME	477634.531	3742930.604	451.000
100	LOCATION VOL65	VOLUME	477647.561	3742930.614	450.950
101	LOCATION VOL66	VOLUME	477660.525	3742930.598	450.870
102	LOCATION VOL67	VOLUME	477673.559	3742930.652	450.720
103	LOCATION VOL68	VOLUME	477686.593	3742930.735	450.360
104	LOCATION VOL69	VOLUME	477677.757	3742943.618	450.740
105	LOCATION VOL70	VOLUME	477541.181	3742917.849	452.290
106	LOCATION VOL71	VOLUME	477554.191	3742917.848	452.000
107	LOCATION VOL72	VOLUME	477567.221	3742917.858	452.000
108	LOCATION VOL73	VOLUME	477580.230	3742917.856	451.990
109	LOCATION VOL74	VOLUME	477593.226	3742917.854	451.560
110	LOCATION VOL75	VOLUME	477606.236	3742917.852	451.120
111	LOCATION VOL76	VOLUME	477619.266	3742917.862	451.000
112	LOCATION VOL77	VOLUME	477632.275	3742917.860	451.000
113	LOCATION VOL78	VOLUME	477645.364	3742917.789	450.890
114	LOCATION VOL79	VOLUME	477658.394	3742917.799	450.620
115	LOCATION VOL80	VOLUME	477671.358	3742917.783	450.370
116	LOCATION VOL81	VOLUME	477684.392	3742917.837	450.200
117	LOCATION VOL82	VOLUME	477697.426	3742917.920	450.030
118	LOCATION VOL83	VOLUME	477551.772	3742905.024	452.000
119	LOCATION VOL84	VOLUME	477564.781	3742905.022	452.000
120	LOCATION VOL85	VOLUME	477577.811	3742905.032	452.000
121	LOCATION VOL86	VOLUME	477590.821	3742905.031	451.640
122	LOCATION VOL87	VOLUME	477603.817	3742905.028	451.200
123	LOCATION VOL88	VOLUME	477616.826	3742905.027	451.000
124	LOCATION VOL89	VOLUME	477629.856	3742905.037	451.000
125	LOCATION VOL90	VOLUME	477642.866	3742905.035	450.900
126	LOCATION VOL91	VOLUME	477655.955	3742904.964	450.460
127	LOCATION VOL92	VOLUME	477668.985	3742904.974	450.030
128	LOCATION VOL93	VOLUME	477681.948	3742904.958	450.000
129	LOCATION VOL94	VOLUME	477694.982	3742905.012	450.000
130	LOCATION VOL95	VOLUME	477708.017	3742905.095	450.000
131	LOCATION VOL96	VOLUME	477561.780	3742892.199	452.000
132	LOCATION VOL97	VOLUME	477574.789	3742892.197	452.000

133	LOCATION VOL98	VOLUME	477587.819	3742892.207	451.740
134	LOCATION VOL99	VOLUME	477600.828	3742892.205	451.300
135	LOCATION VOL100	VOLUME	477613.825	3742892.203	451.000
136	LOCATION VOL101	VOLUME	477626.834	3742892.201	451.000
137	LOCATION VOL102	VOLUME	477639.864	3742892.211	451.000
138	LOCATION VOL103	VOLUME	477652.873	3742892.210	450.570
139	LOCATION VOL104	VOLUME	477665.962	3742892.138	450.130
140	LOCATION VOL105	VOLUME	477678.992	3742892.148	450.000
141	LOCATION VOL106	VOLUME	477691.956	3742892.132	450.000
142	LOCATION VOL107	VOLUME	477704.990	3742892.187	450.000
143	LOCATION VOL108	VOLUME	477718.024	3742892.269	450.000
144	LOCATION VOL109	VOLUME	477721.115	3742905.213	450.000
145	LOCATION VOL110	VOLUME	477731.123	3742892.290	450.000
146	LOCATION VOL111	VOLUME	477572.363	3742879.561	452.000
147	LOCATION VOL112	VOLUME	477585.373	3742879.559	451.820
148	LOCATION VOL113	VOLUME	477598.403	3742879.569	451.380
149	LOCATION VOL114	VOLUME	477611.412	3742879.567	451.000
150	LOCATION VOL115	VOLUME	477624.408	3742879.565	451.000
151	LOCATION VOL116	VOLUME	477637.418	3742879.563	451.000
152	LOCATION VOL117	VOLUME	477650.448	3742879.573	450.650
153	LOCATION VOL118	VOLUME	477663.457	3742879.572	450.210
154	LOCATION VOL119	VOLUME	477676.546	3742879.500	450.000
155	LOCATION VOL120	VOLUME	477689.576	3742879.510	450.000
156	LOCATION VOL121	VOLUME	477702.540	3742879.494	450.000
157	LOCATION VOL122	VOLUME	477715.574	3742879.549	450.000
158	LOCATION VOL123	VOLUME	477728.608	3742879.631	450.000
159	LOCATION VOL124	VOLUME	477741.706	3742879.652	450.000
160	LOCATION VOL125	VOLUME	477582.565	3742866.832	451.910
161	LOCATION VOL126	VOLUME	477595.575	3742866.831	451.480
162	LOCATION VOL127	VOLUME	477608.605	3742866.841	451.040
163	LOCATION VOL128	VOLUME	477621.614	3742866.839	451.000
164	LOCATION VOL129	VOLUME	477634.610	3742866.837	451.000
165	LOCATION VOL130	VOLUME	477647.620	3742866.835	450.740
166	LOCATION VOL131	VOLUME	477660.650	3742866.845	450.310
167	LOCATION VOL132	VOLUME	477673.659	3742866.843	450.000
168	LOCATION VOL133	VOLUME	477686.748	3742866.772	450.000
169	LOCATION VOL134	VOLUME	477699.778	3742866.782	450.000
170	LOCATION VOL135	VOLUME	477712.742	3742866.766	450.000
171	LOCATION VOL136	VOLUME	477725.776	3742866.820	450.000
172	LOCATION VOL137	VOLUME	477738.810	3742866.903	450.000
173	LOCATION VOL138	VOLUME	477751.908	3742866.924	450.000
174	LOCATION VOL139	VOLUME	477754.733	3742879.756	450.000
175	LOCATION VOL140	VOLUME	477764.935	3742867.028	449.830
176	LOCATION VOL141	VOLUME	477593.150	3742853.800	451.560
177	LOCATION VOL142	VOLUME	477606.159	3742853.798	451.120
178	LOCATION VOL143	VOLUME	477619.189	3742853.808	451.000
179	LOCATION VOL144	VOLUME	477632.198	3742853.807	451.000
180	LOCATION VOL145	VOLUME	477645.195	3742853.804	450.820
181	LOCATION VOL146	VOLUME	477658.204	3742853.802	450.390
182	LOCATION VOL147	VOLUME	477671.234	3742853.812	450.000
183	LOCATION VOL148	VOLUME	477684.243	3742853.811	450.000
184	LOCATION VOL149	VOLUME	477697.332	3742853.739	450.000
185	LOCATION VOL150	VOLUME	477710.362	3742853.749	450.000
186	LOCATION VOL151	VOLUME	477723.326	3742853.733	450.000
187	LOCATION VOL152	VOLUME	477736.360	3742853.788	450.000
188	LOCATION VOL153	VOLUME	477749.394	3742853.870	450.000
189	LOCATION VOL154	VOLUME	477762.493	3742853.891	449.910
190	LOCATION VOL155	VOLUME	477775.519	3742853.995	449.480
191	LOCATION VOL156	VOLUME	477606.461	3742840.683	451.090
192	LOCATION VOL157	VOLUME	477619.470	3742840.681	451.000
193	LOCATION VOL158	VOLUME	477632.500	3742840.691	451.000
194	LOCATION VOL159	VOLUME	477645.509	3742840.690	450.810
195	LOCATION VOL160	VOLUME	477658.506	3742840.687	450.380
196	LOCATION VOL161	VOLUME	477671.515	3742840.685	450.000
197	LOCATION VOL162	VOLUME	477684.545	3742840.695	450.000
198	LOCATION VOL163	VOLUME	477697.554	3742840.694	450.000



199	LOCATION VOL164	VOLUME	477710.644	3742840.623	450.000
200	LOCATION VOL165	VOLUME	477723.674	3742840.633	450.000
201	LOCATION VOL166	VOLUME	477736.637	3742840.617	450.000
202	LOCATION VOL167	VOLUME	477749.671	3742840.671	450.000
203	LOCATION VOL168	VOLUME	477762.706	3742840.753	449.910
204	LOCATION VOL169	VOLUME	477775.804	3742840.774	449.470
205	LOCATION VOL170	VOLUME	477788.830	3742840.878	449.040
206	LOCATION VOL171	VOLUME	477620.258	3742827.955	451.000
207	LOCATION VOL172	VOLUME	477633.267	3742827.953	451.000
208	LOCATION VOL173	VOLUME	477646.297	3742827.963	450.790
209	LOCATION VOL174	VOLUME	477659.306	3742827.961	450.350
210	LOCATION VOL175	VOLUME	477672.303	3742827.959	450.000
211	LOCATION VOL176	VOLUME	477685.312	3742827.957	450.000
212	LOCATION VOL177	VOLUME	477698.342	3742827.967	450.000
213	LOCATION VOL178	VOLUME	477711.351	3742827.966	450.000
214	LOCATION VOL179	VOLUME	477724.441	3742827.894	450.000
215	LOCATION VOL180	VOLUME	477737.471	3742827.904	450.000
216	LOCATION VOL181	VOLUME	477750.434	3742827.888	450.000
217	LOCATION VOL182	VOLUME	477763.468	3742827.943	449.880
218	LOCATION VOL183	VOLUME	477776.503	3742828.025	449.450
219	LOCATION VOL184	VOLUME	477789.601	3742828.046	449.010
220	LOCATION VOL185	VOLUME	477802.627	3742828.150	449.000
221	LOCATION VOL186	VOLUME	477633.763	3742814.838	451.000
222	LOCATION VOL187	VOLUME	477646.773	3742814.836	450.770
223	LOCATION VOL188	VOLUME	477659.803	3742814.846	450.340
224	LOCATION VOL189	VOLUME	477672.812	3742814.845	450.000
225	LOCATION VOL190	VOLUME	477685.808	3742814.842	450.000
226	LOCATION VOL191	VOLUME	477698.818	3742814.840	450.000
227	LOCATION VOL192	VOLUME	477711.848	3742814.850	450.000
228	LOCATION VOL193	VOLUME	477724.857	3742814.849	450.000
229	LOCATION VOL194	VOLUME	477737.946	3742814.777	449.990
230	LOCATION VOL195	VOLUME	477750.976	3742814.787	449.970
231	LOCATION VOL196	VOLUME	477763.940	3742814.771	449.830
232	LOCATION VOL197	VOLUME	477776.974	3742814.826	449.410
233	LOCATION VOL198	VOLUME	477790.008	3742814.908	449.000
234	LOCATION VOL199	VOLUME	477803.106	3742814.929	449.000
235	LOCATION VOL200	VOLUME	477816.133	3742815.033	449.000
236	LOCATION VOL201	VOLUME	477647.463	3742801.527	450.750
237	LOCATION VOL202	VOLUME	477660.473	3742801.525	450.310
238	LOCATION VOL203	VOLUME	477673.503	3742801.535	450.000
239	LOCATION VOL204	VOLUME	477686.512	3742801.533	450.000
240	LOCATION VOL205	VOLUME	477699.508	3742801.531	450.000
241	LOCATION VOL206	VOLUME	477712.517	3742801.529	450.000
242	LOCATION VOL207	VOLUME	477725.547	3742801.539	450.000
243	LOCATION VOL208	VOLUME	477738.557	3742801.538	449.860
244	LOCATION VOL209	VOLUME	477751.646	3742801.466	449.640
245	LOCATION VOL210	VOLUME	477764.676	3742801.476	449.430
246	LOCATION VOL211	VOLUME	477777.640	3742801.460	449.210
247	LOCATION VOL212	VOLUME	477790.673	3742801.514	449.000
248	LOCATION VOL213	VOLUME	477803.708	3742801.597	449.000
249	LOCATION VOL214	VOLUME	477816.806	3742801.618	449.000
250	LOCATION VOL215	VOLUME	477829.833	3742801.722	448.840
251	LOCATION VOL216	VOLUME	477662.912	3742788.410	450.230
252	LOCATION VOL217	VOLUME	477675.921	3742788.408	450.000
253	LOCATION VOL218	VOLUME	477688.951	3742788.418	450.000
254	LOCATION VOL219	VOLUME	477701.961	3742788.416	450.000
255	LOCATION VOL220	VOLUME	477714.957	3742788.414	450.000
256	LOCATION VOL221	VOLUME	477727.966	3742788.412	450.000
257	LOCATION VOL222	VOLUME	477740.996	3742788.422	449.660
258	LOCATION VOL223	VOLUME	477754.006	3742788.421	449.260
259	LOCATION VOL224	VOLUME	477767.095	3742788.349	449.060
260	LOCATION VOL225	VOLUME	477780.125	3742788.359	449.020
261	LOCATION VOL226	VOLUME	477793.088	3742788.343	449.000
262	LOCATION VOL227	VOLUME	477806.122	3742788.398	449.000
263	LOCATION VOL228	VOLUME	477819.157	3742788.480	449.000
264	LOCATION VOL229	VOLUME	477832.255	3742788.501	448.620

265	LOCATION VOL230	VOLUME	477845.282	3742788.605	448.220
266	LOCATION VOL231	VOLUME	477676.418	3742775.293	450.000
267	LOCATION VOL232	VOLUME	477689.427	3742775.291	450.000
268	LOCATION VOL233	VOLUME	477702.457	3742775.301	450.000
269	LOCATION VOL234	VOLUME	477715.466	3742775.300	450.000
270	LOCATION VOL235	VOLUME	477728.462	3742775.297	450.000
271	LOCATION VOL236	VOLUME	477741.472	3742775.295	449.610
272	LOCATION VOL237	VOLUME	477754.502	3742775.305	449.180
273	LOCATION VOL238	VOLUME	477767.511	3742775.304	449.000
274	LOCATION VOL239	VOLUME	477780.600	3742775.233	449.000
275	LOCATION VOL240	VOLUME	477793.630	3742775.242	449.000
276	LOCATION VOL241	VOLUME	477806.594	3742775.226	449.000
277	LOCATION VOL242	VOLUME	477819.628	3742775.281	449.000
278	LOCATION VOL243	VOLUME	477832.662	3742775.363	448.570
279	LOCATION VOL244	VOLUME	477845.760	3742775.384	448.140
280	LOCATION VOL245	VOLUME	477858.787	3742775.488	448.000
281	LOCATION VOL246	VOLUME	477691.089	3742762.176	450.000
282	LOCATION VOL247	VOLUME	477704.098	3742762.174	450.000
283	LOCATION VOL248	VOLUME	477717.128	3742762.184	450.000
284	LOCATION VOL249	VOLUME	477730.138	3742762.183	449.990
285	LOCATION VOL250	VOLUME	477743.134	3742762.180	449.560
286	LOCATION VOL251	VOLUME	477756.143	3742762.179	449.120
287	LOCATION VOL252	VOLUME	477769.173	3742762.189	449.000
288	LOCATION VOL253	VOLUME	477782.182	3742762.187	449.000
289	LOCATION VOL254	VOLUME	477795.272	3742762.116	449.000
290	LOCATION VOL255	VOLUME	477808.302	3742762.126	449.000
291	LOCATION VOL256	VOLUME	477821.265	3742762.110	448.950
292	LOCATION VOL257	VOLUME	477834.299	3742762.164	448.520
293	LOCATION VOL258	VOLUME	477847.334	3742762.246	448.090
294	LOCATION VOL259	VOLUME	477860.432	3742762.267	448.000
295	LOCATION VOL260	VOLUME	477873.459	3742762.371	448.000
296	LOCATION VOL261	VOLUME	477708.870	3742749.059	450.000
297	LOCATION VOL262	VOLUME	477721.879	3742749.058	450.000
298	LOCATION VOL263	VOLUME	477734.909	3742749.067	449.830
299	LOCATION VOL264	VOLUME	477747.918	3742749.066	449.400
300	LOCATION VOL265	VOLUME	477760.915	3742749.063	449.000
301	LOCATION VOL266	VOLUME	477773.924	3742749.062	449.000
302	LOCATION VOL267	VOLUME	477786.954	3742749.072	449.000
303	LOCATION VOL268	VOLUME	477799.963	3742749.070	448.920
304	LOCATION VOL269	VOLUME	477813.052	3742748.999	448.820
305	LOCATION VOL270	VOLUME	477826.082	3742749.009	448.600
306	LOCATION VOL271	VOLUME	477839.046	3742748.993	448.280
307	LOCATION VOL272	VOLUME	477852.080	3742749.047	448.000
308	LOCATION VOL273	VOLUME	477865.114	3742749.130	448.000
309	LOCATION VOL274	VOLUME	477878.213	3742749.150	448.000
310	LOCATION VOL275	VOLUME	477891.239	3742749.255	448.000
311	LOCATION VOL276	VOLUME	477729.371	3742735.942	450.000
312	LOCATION VOL277	VOLUME	477742.380	3742735.941	449.580
313	LOCATION VOL278	VOLUME	477755.410	3742735.951	449.150
314	LOCATION VOL279	VOLUME	477768.419	3742735.949	449.000
315	LOCATION VOL280	VOLUME	477781.416	3742735.946	449.000
316	LOCATION VOL281	VOLUME	477794.425	3742735.945	448.900
317	LOCATION VOL282	VOLUME	477807.455	3742735.955	448.610
318	LOCATION VOL283	VOLUME	477820.464	3742735.953	448.320
319	LOCATION VOL284	VOLUME	477833.554	3742735.882	448.180
320	LOCATION VOL285	VOLUME	477846.583	3742735.892	448.040
321	LOCATION VOL286	VOLUME	477859.547	3742735.876	448.000
322	LOCATION VOL287	VOLUME	477872.581	3742735.930	448.000
323	LOCATION VOL288	VOLUME	477885.616	3742736.013	448.000
324	LOCATION VOL289	VOLUME	477898.714	3742736.034	448.000
325	LOCATION VOL290	VOLUME	477911.740	3742736.138	447.960
326	LOCATION VOL291	VOLUME	477749.289	3742722.922	449.350
327	LOCATION VOL292	VOLUME	477762.298	3742722.921	449.000
328	LOCATION VOL293	VOLUME	477775.328	3742722.931	449.000
329	LOCATION VOL294	VOLUME	477788.338	3742722.929	449.000
330	LOCATION VOL295	VOLUME	477801.334	3742722.927	448.620

331	LOCATION VOL296	VOLUME	477814.343	3742722.925	448.180
332	LOCATION VOL297	VOLUME	477827.373	3742722.935	448.000
333	LOCATION VOL298	VOLUME	477840.383	3742722.933	448.000
334	LOCATION VOL299	VOLUME	477853.472	3742722.862	448.000
335	LOCATION VOL300	VOLUME	477866.502	3742722.872	448.000
336	LOCATION VOL301	VOLUME	477879.465	3742722.856	448.000
337	LOCATION VOL302	VOLUME	477892.499	3742722.910	448.000
338	LOCATION VOL303	VOLUME	477905.534	3742722.993	448.000
339	LOCATION VOL304	VOLUME	477918.632	3742723.014	447.710
340	LOCATION VOL305	VOLUME	477931.659	3742723.118	447.270
341	LOCATION VOL306	VOLUME	477770.568	3742709.708	449.000
342	LOCATION VOL307	VOLUME	477783.577	3742709.707	449.000
343	LOCATION VOL308	VOLUME	477796.607	3742709.717	448.780
344	LOCATION VOL309	VOLUME	477809.616	3742709.715	448.340
345	LOCATION VOL310	VOLUME	477822.612	3742709.713	448.000
346	LOCATION VOL311	VOLUME	477835.622	3742709.711	448.000
347	LOCATION VOL312	VOLUME	477848.652	3742709.721	448.000
348	LOCATION VOL313	VOLUME	477861.661	3742709.719	448.000
349	LOCATION VOL314	VOLUME	477874.750	3742709.648	448.000
350	LOCATION VOL315	VOLUME	477887.780	3742709.658	448.000
351	LOCATION VOL316	VOLUME	477900.744	3742709.642	448.000
352	LOCATION VOL317	VOLUME	477913.778	3742709.696	447.870
353	LOCATION VOL318	VOLUME	477926.812	3742709.779	447.440
354	LOCATION VOL319	VOLUME	477939.910	3742709.800	447.000
355	LOCATION VOL320	VOLUME	477842.956	3742801.638	448.630
356	LOCATION VOL321	VOLUME	477858.308	3742788.521	448.060
357	LOCATION VOL322	VOLUME	477871.716	3742775.501	448.000
358	LOCATION VOL323	VOLUME	477886.582	3742762.384	448.000
359	LOCATION VOL324	VOLUME	477904.071	3742749.170	448.000
360	LOCATION VOL325	VOLUME	477787.286	3742696.605	449.000
361	LOCATION VOL326	VOLUME	477800.295	3742696.603	448.650
362	LOCATION VOL327	VOLUME	477813.325	3742696.613	448.220
363	LOCATION VOL328	VOLUME	477826.334	3742696.611	448.000
364	LOCATION VOL329	VOLUME	477839.331	3742696.609	448.000
365	LOCATION VOL330	VOLUME	477852.340	3742696.607	448.000
366	LOCATION VOL331	VOLUME	477865.370	3742696.617	448.000
367	LOCATION VOL332	VOLUME	477878.379	3742696.616	448.000
368	LOCATION VOL333	VOLUME	477891.469	3742696.544	448.000
369	LOCATION VOL334	VOLUME	477904.499	3742696.554	448.000
370	LOCATION VOL335	VOLUME	477917.462	3742696.538	447.750
371	LOCATION VOL336	VOLUME	477930.496	3742696.592	447.310
372	LOCATION VOL337	VOLUME	477943.531	3742696.675	447.000
373	LOCATION VOL339	VOLUME	477799.820	3742683.876	448.670
374	LOCATION VOL340	VOLUME	477812.829	3742683.875	448.240
375	LOCATION VOL341	VOLUME	477825.859	3742683.885	448.000
376	LOCATION VOL342	VOLUME	477838.868	3742683.883	448.000
377	LOCATION VOL343	VOLUME	477851.865	3742683.880	448.000
378	LOCATION VOL344	VOLUME	477864.874	3742683.879	448.000
379	LOCATION VOL345	VOLUME	477877.904	3742683.889	448.000
380	LOCATION VOL346	VOLUME	477890.913	3742683.887	448.000
381	LOCATION VOL347	VOLUME	477904.002	3742683.816	448.000
382	LOCATION VOL348	VOLUME	477917.032	3742683.826	447.760
383	LOCATION VOL349	VOLUME	477929.996	3742683.810	447.330
384	LOCATION VOL350	VOLUME	477943.030	3742683.864	447.000
385	LOCATION VOL351	VOLUME	477956.064	3742683.947	447.000
386	LOCATION VOL352	VOLUME	477810.903	3742670.864	448.300
387	LOCATION VOL353	VOLUME	477823.913	3742670.862	448.000
388	LOCATION VOL354	VOLUME	477836.942	3742670.872	448.000
389	LOCATION VOL355	VOLUME	477849.952	3742670.870	448.000
390	LOCATION VOL356	VOLUME	477862.948	3742670.868	448.000
391	LOCATION VOL357	VOLUME	477875.957	3742670.866	448.000
392	LOCATION VOL358	VOLUME	477888.987	3742670.876	448.000
393	LOCATION VOL359	VOLUME	477901.997	3742670.875	448.000
394	LOCATION VOL360	VOLUME	477915.086	3742670.803	447.830
395	LOCATION VOL361	VOLUME	477928.116	3742670.813	447.390
396	LOCATION VOL362	VOLUME	477941.079	3742670.797	447.000

397	LOCATION VOL363	VOLUME	477954.113	3742670.851	447.000
398	LOCATION VOL365	VOLUME	477819.162	3742657.747	448.020
399	LOCATION VOL366	VOLUME	477832.171	3742657.745	448.000
400	LOCATION VOL367	VOLUME	477845.201	3742657.755	448.000
401	LOCATION VOL368	VOLUME	477858.211	3742657.753	448.000
402	LOCATION VOL369	VOLUME	477871.207	3742657.751	448.000
403	LOCATION VOL370	VOLUME	477884.216	3742657.749	448.000
404	LOCATION VOL371	VOLUME	477897.246	3742657.759	448.000
405	LOCATION VOL372	VOLUME	477910.255	3742657.758	447.990
406	LOCATION VOL373	VOLUME	477923.345	3742657.686	447.680
407	LOCATION VOL374	VOLUME	477936.375	3742657.696	447.370
408	LOCATION VOL375	VOLUME	477949.338	3742657.680	447.190
409	LOCATION VOL376	VOLUME	477962.372	3742657.735	447.070
410	LOCATION VOL378	VOLUME	477887.078	3742644.727	448.000
411	LOCATION VOL379	VOLUME	477900.088	3742644.725	448.000
412	LOCATION VOL380	VOLUME	477913.117	3742644.735	447.970
413	LOCATION VOL381	VOLUME	477926.127	3742644.734	447.850
414	LOCATION VOL382	VOLUME	477939.123	3742644.731	447.720
415	LOCATION VOL383	VOLUME	477952.132	3742644.730	447.420
416	LOCATION VOL384	VOLUME	477965.162	3742644.740	447.110
417	LOCATION VOL385	VOLUME	477965.268	3742631.807	447.150
418	LOCATION VOL386	VOLUME	477952.238	3742631.797	447.590
419	LOCATION VOL387	VOLUME	477939.229	3742631.798	448.000
420	LOCATION VOL388	VOLUME	477926.233	3742631.801	448.000
421	LOCATION VOL389	VOLUME	477913.223	3742631.802	448.000
422	LOCATION VOL390	VOLUME	477900.193	3742631.792	448.000
423	LOCATION VOL391	VOLUME	477887.184	3742631.794	448.000
424	LOCATION VOL392	VOLUME	477965.560	3742618.690	447.140
425	LOCATION VOL393	VOLUME	477952.530	3742618.680	447.580
426	LOCATION VOL394	VOLUME	477939.520	3742618.681	448.000
427	LOCATION VOL395	VOLUME	477926.524	3742618.684	448.000
428	LOCATION VOL396	VOLUME	477913.515	3742618.685	448.000
429	LOCATION VOL397	VOLUME	477900.485	3742618.676	448.000
430	LOCATION VOL398	VOLUME	477887.475	3742618.677	448.000
431	LOCATION VOL399	VOLUME	477965.462	3742605.767	447.150
432	LOCATION VOL400	VOLUME	477952.432	3742605.757	447.580
433	LOCATION VOL401	VOLUME	477939.423	3742605.759	448.000
434	LOCATION VOL402	VOLUME	477926.427	3742605.761	448.000
435	LOCATION VOL403	VOLUME	477913.418	3742605.763	448.000
436	LOCATION VOL404	VOLUME	477900.388	3742605.753	448.000
437	LOCATION VOL405	VOLUME	477887.378	3742605.755	448.000
438	LOCATION VOL406	VOLUME	477839.735	3742977.120	449.000
439	LOCATION VOL407	VOLUME	477826.705	3742977.110	449.000
440	LOCATION VOL408	VOLUME	477813.695	3742977.112	449.210
441	LOCATION VOL409	VOLUME	477800.699	3742977.115	449.640
442	LOCATION VOL410	VOLUME	477787.690	3742977.116	450.000
443	LOCATION VOL411	VOLUME	477774.660	3742977.106	450.000
444	LOCATION VOL412	VOLUME	477761.651	3742977.108	450.000
445	LOCATION VOL413	VOLUME	477930.873	3742977.120	448.000
446	LOCATION VOL414	VOLUME	477917.843	3742977.110	448.000
447	LOCATION VOL415	VOLUME	477904.833	3742977.112	448.170
448	LOCATION VOL416	VOLUME	477891.837	3742977.115	448.600
449	LOCATION VOL417	VOLUME	477878.828	3742977.116	449.000
450	LOCATION VOL418	VOLUME	477865.798	3742977.106	449.000
451	LOCATION VOL419	VOLUME	477852.789	3742977.108	449.000
452	LOCATION VOL427	VOLUME	477748.806	3742977.112	450.000
453	LOCATION VOL428	VOLUME	477922.309	3742964.101	448.000
454	LOCATION VOL429	VOLUME	477909.280	3742964.091	448.020
455	LOCATION VOL430	VOLUME	477896.270	3742964.092	448.420
456	LOCATION VOL431	VOLUME	477883.274	3742964.095	448.830
457	LOCATION VOL432	VOLUME	477870.265	3742964.096	448.950
458	LOCATION VOL433	VOLUME	477857.235	3742964.087	448.980
459	LOCATION VOL434	VOLUME	477844.225	3742964.088	449.000
460	LOCATION VOL435	VOLUME	477831.172	3742964.101	449.000
461	LOCATION VOL436	VOLUME	477818.142	3742964.091	449.060
462	LOCATION VOL437	VOLUME	477805.132	3742964.092	449.490

463	LOCATION VOL438	VOLUME	477792.136	3742964.095	449.930
464	LOCATION VOL439	VOLUME	477779.127	3742964.096	450.000
465	LOCATION VOL440	VOLUME	477766.097	3742964.087	450.000
466	LOCATION VOL441	VOLUME	477753.087	3742964.088	450.000
467	LOCATION VOL442	VOLUME	477740.243	3742964.093	450.000
468	LOCATION VOL444	VOLUME	477948.176	3742964.089	448.000
469	LOCATION VOL445	VOLUME	477935.166	3742964.091	448.000
470	LOCATION VOL446	VOLUME	477938.191	3742951.264	448.000
471	LOCATION VOL447	VOLUME	477925.182	3742951.265	448.000
472	LOCATION VOL448	VOLUME	477912.325	3742951.276	448.000
473	LOCATION VOL449	VOLUME	477899.295	3742951.266	448.180
474	LOCATION VOL450	VOLUME	477886.286	3742951.267	448.400
475	LOCATION VOL451	VOLUME	477873.289	3742951.270	448.610
476	LOCATION VOL452	VOLUME	477860.280	3742951.271	448.830
477	LOCATION VOL453	VOLUME	477847.250	3742951.261	449.000
478	LOCATION VOL454	VOLUME	477834.241	3742951.263	449.000
479	LOCATION VOL455	VOLUME	477821.187	3742951.276	449.000
480	LOCATION VOL456	VOLUME	477808.157	3742951.266	449.390
481	LOCATION VOL457	VOLUME	477795.148	3742951.267	449.820
482	LOCATION VOL458	VOLUME	477782.151	3742951.270	450.000
483	LOCATION VOL459	VOLUME	477769.142	3742951.271	450.000
484	LOCATION VOL460	VOLUME	477756.112	3742951.261	450.000
485	LOCATION VOL461	VOLUME	477743.103	3742951.263	450.000
486	LOCATION VOL462	VOLUME	477730.258	3742951.268	450.000
487	LOCATION VOL463	VOLUME	477940.329	3742938.050	448.000
488	LOCATION VOL464	VOLUME	477927.319	3742938.051	448.000
489	LOCATION VOL465	VOLUME	477914.462	3742938.062	448.000
490	LOCATION VOL466	VOLUME	477901.432	3742938.052	448.020
491	LOCATION VOL467	VOLUME	477888.423	3742938.053	448.050
492	LOCATION VOL468	VOLUME	477875.427	3742938.056	448.200
493	LOCATION VOL469	VOLUME	477862.418	3742938.057	448.610
494	LOCATION VOL470	VOLUME	477849.388	3742938.047	449.000
495	LOCATION VOL471	VOLUME	477836.378	3742938.049	449.000
496	LOCATION VOL472	VOLUME	477823.324	3742938.062	449.000
497	LOCATION VOL473	VOLUME	477810.295	3742938.052	449.320
498	LOCATION VOL474	VOLUME	477797.285	3742938.053	449.750
499	LOCATION VOL475	VOLUME	477784.289	3742938.056	450.000
500	LOCATION VOL476	VOLUME	477771.280	3742938.057	450.000
501	LOCATION VOL477	VOLUME	477758.250	3742938.047	450.000
502	LOCATION VOL478	VOLUME	477745.240	3742938.049	450.000
503	LOCATION VOL479	VOLUME	477732.396	3742938.054	450.000
504	LOCATION VOL480	VOLUME	477951.016	3742925.419	448.000
505	LOCATION VOL481	VOLUME	477938.007	3742925.420	448.000
506	LOCATION VOL482	VOLUME	477925.150	3742925.430	448.000
507	LOCATION VOL483	VOLUME	477912.120	3742925.421	448.000
508	LOCATION VOL484	VOLUME	477899.111	3742925.422	448.000
509	LOCATION VOL485	VOLUME	477886.115	3742925.425	448.000
510	LOCATION VOL486	VOLUME	477873.105	3742925.426	448.230
511	LOCATION VOL487	VOLUME	477860.075	3742925.416	448.660
512	LOCATION VOL488	VOLUME	477847.066	3742925.418	449.000
513	LOCATION VOL489	VOLUME	477834.012	3742925.430	449.000
514	LOCATION VOL490	VOLUME	477820.982	3742925.421	449.000
515	LOCATION VOL491	VOLUME	477807.973	3742925.422	449.260
516	LOCATION VOL492	VOLUME	477794.977	3742925.425	449.530
517	LOCATION VOL493	VOLUME	477781.967	3742925.426	449.740
518	LOCATION VOL494	VOLUME	477768.937	3742925.416	449.890
519	LOCATION VOL495	VOLUME	477755.928	3742925.418	450.000
520	LOCATION VOL496	VOLUME	477743.084	3742925.423	450.000
521	LOCATION VOL497	VOLUME	477965.202	3742912.593	448.000
522	LOCATION VOL498	VOLUME	477952.193	3742912.595	448.000
523	LOCATION VOL499	VOLUME	477939.336	3742912.605	448.000
524	LOCATION VOL500	VOLUME	477926.306	3742912.595	448.000
525	LOCATION VOL501	VOLUME	477913.297	3742912.597	448.000
526	LOCATION VOL502	VOLUME	477900.300	3742912.599	448.000
527	LOCATION VOL503	VOLUME	477887.291	3742912.601	448.000
528	LOCATION VOL504	VOLUME	477874.261	3742912.591	448.190

529	LOCATION VOL505	VOLUME	477861.252	3742912.593	448.620
530	LOCATION VOL506	VOLUME	477848.198	3742912.605	449.000
531	LOCATION VOL507	VOLUME	477835.168	3742912.595	449.000
532	LOCATION VOL508	VOLUME	477822.159	3742912.597	449.000
533	LOCATION VOL509	VOLUME	477809.162	3742912.599	449.080
534	LOCATION VOL510	VOLUME	477796.153	3742912.601	449.170
535	LOCATION VOL511	VOLUME	477783.123	3742912.591	449.390
536	LOCATION VOL512	VOLUME	477770.114	3742912.593	449.730
537	LOCATION VOL513	VOLUME	477757.269	3742912.597	450.000
538	LOCATION VOL514	VOLUME	477975.113	3742899.282	447.830
539	LOCATION VOL515	VOLUME	477968.127	3742899.478	448.000
540	LOCATION VOL516	VOLUME	477955.270	3742899.488	448.000
541	LOCATION VOL517	VOLUME	477942.241	3742899.478	448.000
542	LOCATION VOL518	VOLUME	477929.231	3742899.480	448.000
543	LOCATION VOL519	VOLUME	477916.235	3742899.482	448.000
544	LOCATION VOL520	VOLUME	477903.226	3742899.484	448.000
545	LOCATION VOL521	VOLUME	477890.196	3742899.474	448.000
546	LOCATION VOL522	VOLUME	477877.186	3742899.476	448.090
547	LOCATION VOL523	VOLUME	477864.133	3742899.488	448.530
548	LOCATION VOL524	VOLUME	477851.103	3742899.478	448.960
549	LOCATION VOL525	VOLUME	477838.093	3742899.480	449.000
550	LOCATION VOL526	VOLUME	477825.097	3742899.482	449.000
551	LOCATION VOL527	VOLUME	477812.088	3742899.484	449.000
552	LOCATION VOL528	VOLUME	477799.058	3742899.474	449.000
553	LOCATION VOL529	VOLUME	477786.048	3742899.476	449.130
554	LOCATION VOL530	VOLUME	477773.204	3742899.480	449.560
555	LOCATION VOL533	VOLUME	477971.205	3742886.371	447.960
556	LOCATION VOL534	VOLUME	477958.175	3742886.361	448.000
557	LOCATION VOL535	VOLUME	477945.166	3742886.363	448.000
558	LOCATION VOL536	VOLUME	477932.170	3742886.366	448.000
559	LOCATION VOL537	VOLUME	477919.160	3742886.367	448.000
560	LOCATION VOL538	VOLUME	477906.130	3742886.357	448.000
561	LOCATION VOL539	VOLUME	477893.121	3742886.359	448.000
562	LOCATION VOL540	VOLUME	477880.067	3742886.371	448.000
563	LOCATION VOL541	VOLUME	477867.037	3742886.361	448.430
564	LOCATION VOL542	VOLUME	477854.028	3742886.363	448.860
565	LOCATION VOL543	VOLUME	477841.032	3742886.366	449.000
566	LOCATION VOL544	VOLUME	477828.022	3742886.367	449.000
567	LOCATION VOL545	VOLUME	477814.992	3742886.357	449.000
568	LOCATION VOL546	VOLUME	477801.983	3742886.359	449.000
569	LOCATION VOL547	VOLUME	477789.138	3742886.364	449.020
570	LOCATION VOL551	VOLUME	477973.915	3742873.342	447.870
571	LOCATION VOL552	VOLUME	477960.906	3742873.343	448.000
572	LOCATION VOL553	VOLUME	477947.910	3742873.346	448.000
573	LOCATION VOL554	VOLUME	477934.900	3742873.347	448.000
574	LOCATION VOL555	VOLUME	477921.870	3742873.338	448.000
575	LOCATION VOL556	VOLUME	477908.861	3742873.339	448.000
576	LOCATION VOL557	VOLUME	477895.807	3742873.352	448.000
577	LOCATION VOL558	VOLUME	477882.777	3742873.342	448.000
578	LOCATION VOL559	VOLUME	477869.768	3742873.343	448.340
579	LOCATION VOL560	VOLUME	477856.772	3742873.346	448.770
580	LOCATION VOL561	VOLUME	477843.762	3742873.347	449.000
581	LOCATION VOL562	VOLUME	477830.733	3742873.338	449.000
582	LOCATION VOL563	VOLUME	477817.723	3742873.339	449.000
583	LOCATION VOL564	VOLUME	477804.879	3742873.344	449.000
584	LOCATION VOL569	VOLUME	477976.452	3742860.324	447.780
585	LOCATION VOL570	VOLUME	477963.456	3742860.326	448.000
586	LOCATION VOL571	VOLUME	477950.446	3742860.328	448.000
587	LOCATION VOL572	VOLUME	477937.416	3742860.318	448.000
588	LOCATION VOL573	VOLUME	477924.407	3742860.319	448.000
589	LOCATION VOL574	VOLUME	477911.353	3742860.332	448.000
590	LOCATION VOL575	VOLUME	477898.323	3742860.322	448.000
591	LOCATION VOL576	VOLUME	477885.314	3742860.324	448.000
592	LOCATION VOL577	VOLUME	477872.318	3742860.326	448.250
593	LOCATION VOL578	VOLUME	477859.308	3742860.328	448.690
594	LOCATION VOL579	VOLUME	477846.278	3742860.318	449.000

595	LOCATION VOL580	VOLUME	477833.269	3742860.319	449.000
596	LOCATION VOL581	VOLUME	477820.425	3742860.324	449.000
597	LOCATION VOL582	VOLUME	477832.928	3742846.916	449.000
598	LOCATION VOL583	VOLUME	477845.772	3742846.911	449.000
599	LOCATION VOL584	VOLUME	477858.781	3742846.910	448.700
600	LOCATION VOL585	VOLUME	477871.811	3742846.919	448.270
601	LOCATION VOL586	VOLUME	477884.821	3742846.918	448.000
602	LOCATION VOL587	VOLUME	477897.817	3742846.915	448.000
603	LOCATION VOL588	VOLUME	477910.826	3742846.914	448.000
604	LOCATION VOL589	VOLUME	477923.856	3742846.924	448.000
605	LOCATION VOL590	VOLUME	477936.910	3742846.911	448.000
606	LOCATION VOL591	VOLUME	477949.919	3742846.910	448.000
607	LOCATION VOL592	VOLUME	477962.949	3742846.919	448.000
608	LOCATION VOL593	VOLUME	477975.959	3742846.918	447.800
609	LOCATION VOL594	VOLUME	477833.025	3742833.896	449.000
610	LOCATION VOL595	VOLUME	477845.869	3742833.891	449.000
611	LOCATION VOL596	VOLUME	477858.879	3742833.890	448.700
612	LOCATION VOL597	VOLUME	477871.909	3742833.900	448.270
613	LOCATION VOL598	VOLUME	477884.918	3742833.898	448.000
614	LOCATION VOL599	VOLUME	477897.914	3742833.896	448.000
615	LOCATION VOL600	VOLUME	477910.923	3742833.894	448.000
616	LOCATION VOL601	VOLUME	477923.953	3742833.904	448.000
617	LOCATION VOL602	VOLUME	477937.007	3742833.891	448.000
618	LOCATION VOL603	VOLUME	477950.017	3742833.890	447.860
619	LOCATION VOL604	VOLUME	477963.047	3742833.900	447.680
620	LOCATION VOL605	VOLUME	477976.056	3742833.898	447.470
621	LOCATION VOL606	VOLUME	477833.316	3742821.265	449.000
622	LOCATION VOL607	VOLUME	477846.161	3742821.260	449.000
623	LOCATION VOL608	VOLUME	477859.170	3742821.259	448.690
624	LOCATION VOL609	VOLUME	477872.200	3742821.269	448.260
625	LOCATION VOL610	VOLUME	477885.209	3742821.267	448.000
626	LOCATION VOL611	VOLUME	477898.206	3742821.265	448.000
627	LOCATION VOL612	VOLUME	477911.215	3742821.263	448.000
628	LOCATION VOL613	VOLUME	477924.245	3742821.273	448.000
629	LOCATION VOL614	VOLUME	477937.299	3742821.260	448.000
630	LOCATION VOL615	VOLUME	477950.308	3742821.259	447.710
631	LOCATION VOL616	VOLUME	477963.338	3742821.269	447.350
632	LOCATION VOL617	VOLUME	477976.347	3742821.267	447.130
633	LOCATION VOL620	VOLUME	477859.267	3742808.336	448.510
634	LOCATION VOL621	VOLUME	477872.297	3742808.346	448.190
635	LOCATION VOL622	VOLUME	477885.307	3742808.345	448.000
636	LOCATION VOL623	VOLUME	477898.303	3742808.342	448.000
637	LOCATION VOL624	VOLUME	477911.312	3742808.340	448.000
638	LOCATION VOL625	VOLUME	477924.342	3742808.350	448.000
639	LOCATION VOL626	VOLUME	477937.396	3742808.338	448.000
640	LOCATION VOL627	VOLUME	477950.405	3742808.336	447.650
641	LOCATION VOL628	VOLUME	477963.435	3742808.346	447.220
642	LOCATION VOL629	VOLUME	477976.444	3742808.345	447.000
643	LOCATION VOL630	VOLUME	477975.979	3742795.422	447.000
644	LOCATION VOL631	VOLUME	477962.970	3742795.423	447.230
645	LOCATION VOL632	VOLUME	477949.940	3742795.413	447.670
646	LOCATION VOL633	VOLUME	477936.931	3742795.415	448.000
647	LOCATION VOL634	VOLUME	477923.877	3742795.427	448.000
648	LOCATION VOL635	VOLUME	477910.847	3742795.417	448.000
649	LOCATION VOL636	VOLUME	477897.838	3742795.419	448.000
650	LOCATION VOL637	VOLUME	477975.882	3742782.499	447.000
651	LOCATION VOL638	VOLUME	477962.873	3742782.501	447.230
652	LOCATION VOL639	VOLUME	477949.843	3742782.491	447.670
653	LOCATION VOL640	VOLUME	477936.834	3742782.492	448.000
654	LOCATION VOL641	VOLUME	477923.780	3742782.505	448.000
655	LOCATION VOL642	VOLUME	477910.750	3742782.495	448.000
656	LOCATION VOL643	VOLUME	477975.874	3742769.382	447.000
657	LOCATION VOL644	VOLUME	477962.865	3742769.383	447.230
658	LOCATION VOL645	VOLUME	477936.826	3742769.375	448.000
659	LOCATION VOL646	VOLUME	477949.835	3742769.373	447.670
660	LOCATION VOL647	VOLUME	477923.772	3742769.387	448.000

661	LOCATION	VOL648	VOLUME	477976.069	3742756.070	447.000
662	LOCATION	VOL649	VOLUME	477963.059	3742756.072	447.230
663	LOCATION	VOL651	VOLUME	477950.029	3742756.062	447.660
664	LOCATION	VOL652	VOLUME	477951.491	3742951.268	448.000
665	LOCATION	VOL653	VOLUME	477964.501	3742951.267	448.000
666	LOCATION	VOL654	VOLUME	477953.337	3742937.957	448.000
667	LOCATION	VOL655	VOLUME	477966.347	3742937.955	448.000
668	LOCATION	VOL656	VOLUME	477964.220	3742925.617	448.000
669	LOCATION	VOL657	VOLUME	477977.229	3742925.616	447.910
670	LOCATION	VOL658	VOLUME	477975.291	3742937.762	448.000
671	LOCATION	VOL659	VOLUME	477975.291	3742912.500	447.860
672	**	Source Parameters	**			
673	SRCPARAM	VOL1	0.0003994133	5.000	3.023	1.400
674	SRCPARAM	VOL2	0.0003994133	5.000	3.023	1.400
675	SRCPARAM	VOL3	0.0003994133	5.000	3.023	1.400
676	SRCPARAM	VOL4	0.0003994133	5.000	3.023	1.400
677	SRCPARAM	VOL5	0.0003994133	5.000	3.023	1.400
678	SRCPARAM	VOL6	0.0003994133	5.000	3.023	1.400
679	SRCPARAM	VOL7	0.0003994133	5.000	3.023	1.400
680	SRCPARAM	VOL8	0.0003994133	5.000	3.023	1.400
681	SRCPARAM	VOL9	0.0003994133	5.000	3.023	1.400
682	SRCPARAM	VOL10	0.0003994133	5.000	3.023	1.400
683	SRCPARAM	VOL11	0.0003994133	5.000	3.023	1.400
684	SRCPARAM	VOL12	0.0003994133	5.000	3.023	1.400
685	SRCPARAM	VOL13	0.0003994133	5.000	3.023	1.400
686	SRCPARAM	VOL14	0.0003994133	5.000	3.023	1.400
687	SRCPARAM	VOL15	0.0003994133	5.000	3.023	1.400
688	SRCPARAM	VOL16	0.0003994133	5.000	3.023	1.400
689	SRCPARAM	VOL18	0.0003994133	5.000	3.023	1.400
690	SRCPARAM	VOL19	0.0003994133	5.000	3.023	1.400
691	SRCPARAM	VOL20	0.0003994133	5.000	3.023	1.400
692	SRCPARAM	VOL21	0.0003994133	5.000	3.023	1.400
693	SRCPARAM	VOL22	0.0003994133	5.000	3.023	1.400
694	SRCPARAM	VOL23	0.0003994133	5.000	3.023	1.400
695	SRCPARAM	VOL24	0.0003994133	5.000	3.023	1.400
696	SRCPARAM	VOL25	0.0003994133	5.000	3.023	1.400
697	SRCPARAM	VOL26	0.0003994133	5.000	3.023	1.400
698	SRCPARAM	VOL27	0.0003994133	5.000	3.023	1.400
699	SRCPARAM	VOL28	0.0003994133	5.000	3.023	1.400
700	SRCPARAM	VOL29	0.0003994133	5.000	3.023	1.400
701	SRCPARAM	VOL30	0.0003994133	5.000	3.023	1.400
702	SRCPARAM	VOL31	0.0003994133	5.000	3.023	1.400
703	SRCPARAM	VOL32	0.0003994133	5.000	3.023	1.400
704	SRCPARAM	VOL33	0.0003994133	5.000	3.023	1.400
705	SRCPARAM	VOL34	0.0003994133	5.000	3.023	1.400
706	SRCPARAM	VOL35	0.0003994133	5.000	3.023	1.400
707	SRCPARAM	VOL36	0.0003994133	5.000	3.023	1.400
708	SRCPARAM	VOL37	0.0003994133	5.000	3.023	1.400
709	SRCPARAM	VOL38	0.0003994133	5.000	3.023	1.400
710	SRCPARAM	VOL39	0.0003994133	5.000	3.023	1.400
711	SRCPARAM	VOL40	0.0003994133	5.000	3.023	1.400
712	SRCPARAM	VOL41	0.0003994133	5.000	3.023	1.400
713	SRCPARAM	VOL42	0.0003994133	5.000	3.023	1.400
714	SRCPARAM	VOL43	0.0003994133	5.000	3.023	1.400
715	SRCPARAM	VOL44	0.0003994133	5.000	3.023	1.400
716	SRCPARAM	VOL45	0.0003994133	5.000	3.023	1.400
717	SRCPARAM	VOL46	0.0003994133	5.000	3.023	1.400
718	SRCPARAM	VOL47	0.0003994133	5.000	3.023	1.400
719	SRCPARAM	VOL48	0.0003994133	5.000	3.023	1.400
720	SRCPARAM	VOL49	0.0003994133	5.000	3.023	1.400
721	SRCPARAM	VOL50	0.0003994133	5.000	3.023	1.400
722	SRCPARAM	VOL51	0.0003994133	5.000	3.023	1.400
723	SRCPARAM	VOL52	0.0003994133	5.000	3.023	1.400
724	SRCPARAM	VOL53	0.0003994133	5.000	3.023	1.400
725	SRCPARAM	VOL54	0.0003994133	5.000	3.023	1.400
726	SRCPARAM	VOL55	0.0003994133	5.000	3.023	1.400





















1255	SRCPARAM	VOL604	0.0003994133	5.000	3.023	1.400
1256	SRCPARAM	VOL605	0.0003994133	5.000	3.023	1.400
1257	SRCPARAM	VOL606	0.0003994133	5.000	3.023	1.400
1258	SRCPARAM	VOL607	0.0003994133	5.000	3.023	1.400
1259	SRCPARAM	VOL608	0.0003994133	5.000	3.023	1.400
1260	SRCPARAM	VOL609	0.0003994133	5.000	3.023	1.400
1261	SRCPARAM	VOL610	0.0003994133	5.000	3.023	1.400
1262	SRCPARAM	VOL611	0.0003994133	5.000	3.023	1.400
1263	SRCPARAM	VOL612	0.0003994133	5.000	3.023	1.400
1264	SRCPARAM	VOL613	0.0003994133	5.000	3.023	1.400
1265	SRCPARAM	VOL614	0.0003994133	5.000	3.023	1.400
1266	SRCPARAM	VOL615	0.0003994133	5.000	3.023	1.400
1267	SRCPARAM	VOL616	0.0003994133	5.000	3.023	1.400
1268	SRCPARAM	VOL617	0.0003994133	5.000	3.023	1.400
1269	SRCPARAM	VOL620	0.0003994133	5.000	3.023	1.400
1270	SRCPARAM	VOL621	0.0003994133	5.000	3.023	1.400
1271	SRCPARAM	VOL622	0.0003994133	5.000	3.023	1.400
1272	SRCPARAM	VOL623	0.0003994133	5.000	3.023	1.400
1273	SRCPARAM	VOL624	0.0003994133	5.000	3.023	1.400
1274	SRCPARAM	VOL625	0.0003994133	5.000	3.023	1.400
1275	SRCPARAM	VOL626	0.0003994133	5.000	3.023	1.400
1276	SRCPARAM	VOL627	0.0003994133	5.000	3.023	1.400
1277	SRCPARAM	VOL628	0.0003994133	5.000	3.023	1.400
1278	SRCPARAM	VOL629	0.0003994133	5.000	3.023	1.400
1279	SRCPARAM	VOL630	0.0003994133	5.000	3.023	1.400
1280	SRCPARAM	VOL631	0.0003994133	5.000	3.023	1.400
1281	SRCPARAM	VOL632	0.0003994133	5.000	3.023	1.400
1282	SRCPARAM	VOL633	0.0003994133	5.000	3.023	1.400
1283	SRCPARAM	VOL634	0.0003994133	5.000	3.023	1.400
1284	SRCPARAM	VOL635	0.0003994133	5.000	3.023	1.400
1285	SRCPARAM	VOL636	0.0003994133	5.000	3.023	1.400
1286	SRCPARAM	VOL637	0.0003994133	5.000	3.023	1.400
1287	SRCPARAM	VOL638	0.0003994133	5.000	3.023	1.400
1288	SRCPARAM	VOL639	0.0003994133	5.000	3.023	1.400
1289	SRCPARAM	VOL640	0.0003994133	5.000	3.023	1.400
1290	SRCPARAM	VOL641	0.0003994133	5.000	3.023	1.400
1291	SRCPARAM	VOL642	0.0003994133	5.000	3.023	1.400
1292	SRCPARAM	VOL643	0.0003994133	5.000	3.023	1.400
1293	SRCPARAM	VOL644	0.0003994133	5.000	3.023	1.400
1294	SRCPARAM	VOL645	0.0003994133	5.000	3.023	1.400
1295	SRCPARAM	VOL646	0.0003994133	5.000	3.023	1.400
1296	SRCPARAM	VOL647	0.0003994133	5.000	3.023	1.400
1297	SRCPARAM	VOL648	0.0003994133	5.000	3.023	1.400
1298	SRCPARAM	VOL649	0.0003994133	5.000	3.023	1.400
1299	SRCPARAM	VOL651	0.0003994133	5.000	3.023	1.400
1300	SRCPARAM	VOL652	0.0003994133	5.000	3.023	1.400
1301	SRCPARAM	VOL653	0.0003994133	5.000	3.023	1.400
1302	SRCPARAM	VOL654	0.0003994133	5.000	3.023	1.400
1303	SRCPARAM	VOL655	0.0003994133	5.000	3.023	1.400
1304	SRCPARAM	VOL656	0.0003994133	5.000	3.023	1.400
1305	SRCPARAM	VOL657	0.0003994133	5.000	3.023	1.400
1306	SRCPARAM	VOL658	0.0003994133	5.000	3.023	1.400
1307	SRCPARAM	VOL659	0.0003994133	5.000	3.023	1.400
1308	URBANSRC	ALL				
1309	SRCGROUP	ALL				
1310	SO	FINISHED				
1311	**					
1312	*****					
1313	**	AERMOD Receptor Pathway				
1314	*****					
1315	**					
1316	**					
1317	RE	STARTING				
1318		INCLUDED "15638-02a Ops CO.rou"				
1319	RE	FINISHED				
1320	**					

```

1321 *****
1322 ** AERMOD Meteorology Pathway
1323 *****
1324 **
1325 **
1326 ME STARTING
1327 SURFFILE ..\PERI_V9_ADJU\PERI_v9.SFC
1328 PROFFILE ..\PERI_V9_ADJU\PERI_v9.PFL
1329 SURFDATA 3171 2010
1330 UAIRDATA 3190 2010
1331 SITEDATA 99999 2010
1332 PROFBASE 442.0 METERS
1333 ME FINISHED
1334 **
1335 *****
1336 ** AERMOD Output Pathway
1337 *****
1338 **
1339 **
1340 OU STARTING
1341 RECTABLE ALLAVE 1ST
1342 RECTABLE 1 1ST
1343 RECTABLE 8 1ST
1344 ** Auto-Generated Plotfiles
1345 PLOTFILE 1 ALL 1ST "15638-02A OPS CO.AD\01H1GALL.PLT" 31
1346 PLOTFILE 8 ALL 1ST "15638-02A OPS CO.AD\08H1GALL.PLT" 32
1347 SUMMFILE "15638-02a Ops CO.sum"
1348 OU FINISHED
1349
1350
1351 *** Message Summary For AERMOD Model Setup ***
1352
1353 ----- Summary of Total Messages -----
1354
1355 A Total of          0 Fatal Error Message(s)
1356 A Total of          2 Warning Message(s)
1357 A Total of          0 Informational Message(s)
1358
1359
1360 ***** FATAL ERROR MESSAGES *****
1361          *** NONE ***
1362
1363
1364 ***** WARNING MESSAGES *****
1365 ME W186    1333      MEOpen: THRESH_1MIN 1-min ASOS wind speed threshold
used          0.50
1366 ME W187    1333      MEOpen: ADJ_U* Option for Stable Low Winds used in
AERMET
1367
1368 *****
1369 *** SETUP Finishes Successfully ***
1370 *****
1371
1372 RF *** AERMOD - VERSION 23132 ***      *** C:\Users\Alyssa
Barnett\Desktop\HRA\15638\15638-02a Ops\15638-02a Op ***      08/14/24
1373 *** AERMET - VERSION 16216 ***
***
17:10:44
1374
1375          PAGE      1
1376 *** MODELOPTs:   RegDFAULT CONC  ELEV  FLGPOL  URBAN  ADJ_U*
1377
1378          ***      MODEL SETUP OPTIONS SUMMARY      ***
1379 -----

```

```

1380 ** Model Options Selected:
1381 * Model Uses Regulatory DEFAULT Options
1382 * Model Is Setup For Calculation of Average CONCentration Values.
1383 * NO GAS DEPOSITION Data Provided.
1384 * NO PARTICLE DEPOSITION Data Provided.
1385 * Model Uses NO DRY DEPLETION. DDPLETE = F
1386 * Model Uses NO WET DEPLETION. WETDPLT = F
1387 * Stack-tip Downwash.
1388 * Model Accounts for ELEVated Terrain Effects.
1389 * Use Calms Processing Routine.
1390 * Use Missing Data Processing Routine.
1391 * No Exponential Decay.
1392 * Model Uses URBAN Dispersion Algorithm for the SBL for 635 Source(s),
1393 for Total of 1 Urban Area(s):
1394 Urban Population = 2189641.0 ; Urban Roughness Length = 1.000 m
1395 * Urban Roughness Length of 1.0 Meter Used.
1396 * ADJ_U* - Use ADJ_U* option for SBL in AERMET
1397 * CCVR_Sub - Meteorological data includes CCVR substitutions
1398 * TEMP_Sub - Meteorological data includes TEMP substitutions
1399 * Model Accepts FLAGPOLE Receptor . Heights.
1400 * The User Specified a Pollutant Type of: CO
1401
1402 **Model Calculates 2 Short Term Average(s) of: 1-HR 8-HR
1403
1404 **This Run Includes: 635 Source(s); 1 Source Group(s); and 10 Receptor(s)
1405
1406 with: 0 POINT(s), including
1407 0 POINTCAP(s) and 0 POINTHOR(s)
1408 and: 635 VOLUME source(s)
1409 and: 0 AREA type source(s)
1410 and: 0 LINE source(s)
1411 and: 0 RLINE/RLINEXT source(s)
1412 and: 0 OPENPIT source(s)
1413 and: 0 BUOYANT LINE source(s) with a total of 0 line(s)
1414 and: 0 SWPOINT source(s)
1415
1416
1417 **Model Set To Continue RUNning After the Setup Testing.
1418
1419 **The AERMET Input Meteorological Data Version Date: 16216
1420
1421 **Output Options Selected:
1422 Model Outputs Tables of Highest Short Term Values by Receptor (RECTABLE
1423 Keyword)
1424 Model Outputs External File(s) of High Values for Plotting (PLOTFILE Keyword)
1425 Model Outputs Separate Summary File of High Ranked Values (SUMMFILE Keyword)
1426
1427 **NOTE: The Following Flags May Appear Following CONC Values: c for Calm Hours
1428 m for Missing Hours
1429 b for Both Calm and
1430 Missing Hours
1431
1432 **Misc. Inputs: Base Elev. for Pot. Temp. Profile (m MSL) = 442.00 ; Decay Coef.
1433 = 0.000 ; Rot. Angle = 0.0
1434 Emission Units = GRAMS/SEC ; Emission
1435 Rate Unit Factor = 0.10000E+07
1436 Output Units = MICROGRAMS/M**3
1437
1438 **Approximate Storage Requirements of Model = 3.8 MB of RAM.
1439
1440 **Input Runstream File:
1441 aermod.inp
1442
1443 **Output Print File:
1444 aermod.out

```

1438  
 1439 \*\*Detailed Error/Message File: 15638-02a Ops  
 CO.err  
 1440 \*\*File for Summary of Results: 15638-02a Ops  
 CO.sum  
 1441 \*\*\* AERMOD - VERSION 23132 \*\*\* C:\Users\Alyssa  
 Barnett\Desktop\HRA\15638\15638-02a Ops\15638-02a Op \*\*\* 08/14/24  
 1442 \*\*\* AERMET - VERSION 16216 \*\*\*  
 \*\*\*  
 17:10:44

1443  
 1444 \*\*\* MODELOPTs: RegDFAULT CONC ELEV FLGPOL URBAN ADJ\_U\*  
 1445  
 1446

\*\*\* VOLUME SOURCE DATA \*\*\*

SOURCE	SZ	NUMBER INIT.	EMISSION RATE URBAN	EMISSION RATE (GRAMS/SEC)	X	AIR CRAFT Y	BASE ELEV.	RELEASE HEIGHT	INIT.
									SY
SOURCE SCALAR VARY		BY		(METERS)		(METERS)	(METERS)	(METERS)	(METERS)
ID	CATS.								
(METERS)									
-----									
-----									
-----									
VOL1		0	0.39941E-03	477489.7	3742995.8	453.0	5.00	3.02	
1.40	YES			NO					
VOL2		0	0.39941E-03	477502.7	3742995.7	453.0	5.00	3.02	
1.40	YES			NO					
VOL3		0	0.39941E-03	477515.7	3742995.8	453.0	5.00	3.02	
1.40	YES			NO					
VOL4		0	0.39941E-03	477528.7	3742995.8	452.7	5.00	3.02	
1.40	YES			NO					
VOL5		0	0.39941E-03	477541.7	3742995.8	452.3	5.00	3.02	
1.40	YES			NO					
VOL6		0	0.39941E-03	477554.7	3742995.8	452.0	5.00	3.02	
1.40	YES			NO					
VOL7		0	0.39941E-03	477567.8	3742995.8	452.0	5.00	3.02	
1.40	YES			NO					
VOL8		0	0.39941E-03	477580.8	3742995.8	452.0	5.00	3.02	
1.40	YES			NO					
VOL9		0	0.39941E-03	477588.2	3742982.8	452.0	5.00	3.02	
1.40	YES			NO					
VOL10		0	0.39941E-03	477575.2	3742982.8	452.0	5.00	3.02	
1.40	YES			NO					
VOL11		0	0.39941E-03	477562.1	3742982.8	452.0	5.00	3.02	
1.40	YES			NO					
VOL12		0	0.39941E-03	477549.1	3742982.8	452.0	5.00	3.02	
1.40	YES			NO					
VOL13		0	0.39941E-03	477536.1	3742982.8	452.5	5.00	3.02	
1.40	YES			NO					
VOL14		0	0.39941E-03	477523.1	3742982.8	452.9	5.00	3.02	
1.40	YES			NO					
VOL15		0	0.39941E-03	477510.1	3742982.8	453.0	5.00	3.02	
1.40	YES			NO					
VOL16		0	0.39941E-03	477497.1	3742982.8	453.0	5.00	3.02	
1.40	YES			NO					
VOL18		0	0.39941E-03	477614.3	3742982.7	451.9	5.00	3.02	
1.40	YES			NO					
VOL19		0	0.39941E-03	477601.3	3742982.7	452.0	5.00	3.02	
1.40	YES			NO					
VOL20		0	0.39941E-03	477504.8	3742969.7	453.0	5.00	3.02	
1.40	YES			NO					
VOL21		0	0.39941E-03	477517.8	3742969.7	453.0	5.00	3.02	
1.40	YES			NO					

1474	VOL22		0	0.39941E-03	477530.9	3742969.7	452.6	5.00	3.02
	1.40	YES			NO				
1475	VOL23		0	0.39941E-03	477543.9	3742969.7	452.2	5.00	3.02
	1.40	YES			NO				
1476	VOL24		0	0.39941E-03	477556.9	3742969.7	452.0	5.00	3.02
	1.40	YES			NO				
1477	VOL25		0	0.39941E-03	477569.9	3742969.7	452.0	5.00	3.02
	1.40	YES			NO				
1478	VOL26		0	0.39941E-03	477582.9	3742969.7	452.0	5.00	3.02
	1.40	YES			NO				
1479	VOL27		0	0.39941E-03	477595.9	3742969.7	452.0	5.00	3.02
	1.40	YES			NO				
1480	VOL28		0	0.39941E-03	477609.0	3742969.6	452.0	5.00	3.02
	1.40	YES			NO				
1481	VOL29		0	0.39941E-03	477622.0	3742969.6	451.6	5.00	3.02
	1.40	YES			NO				
1482	VOL30		0	0.39941E-03	477635.0	3742969.6	451.2	5.00	3.02
	1.40	YES			NO				
1483	VOL31		0	0.39941E-03	477642.7	3742956.6	451.0	5.00	3.02
	1.40	YES			NO				
1484	VOL32		0	0.39941E-03	477629.8	3742956.6	451.2	5.00	3.02
	1.40	YES			NO				
1485	VOL33		0	0.39941E-03	477616.8	3742956.6	451.5	5.00	3.02
	1.40	YES			NO				
1486	VOL34		0	0.39941E-03	477603.7	3742956.6	451.8	5.00	3.02
	1.40	YES			NO				
1487	VOL35		0	0.39941E-03	477590.7	3742956.6	451.9	5.00	3.02
	1.40	YES			NO				
1488	VOL36		0	0.39941E-03	477577.6	3742956.6	452.0	5.00	3.02
	1.40	YES			NO				
1489	VOL37		0	0.39941E-03	477564.6	3742956.6	452.0	5.00	3.02
	1.40	YES			NO				
1490	VOL38		0	0.39941E-03	477551.6	3742956.6	452.0	5.00	3.02
	1.40	YES			NO				
1491	VOL39		0	0.39941E-03	477538.6	3742956.6	452.4	5.00	3.02
	1.40	YES			NO				
1492	VOL40		0	0.39941E-03	477525.6	3742956.6	452.8	5.00	3.02
	1.40	YES			NO				
1493	VOL41		0	0.39941E-03	477512.6	3742956.6	453.0	5.00	3.02
	1.40	YES			NO				

1494 \*\*\* AERMOD - VERSION 23132 \*\*\* C:\Users\Alyssa Barnett\Desktop\HRA\15638\15638-02a Ops\15638-02a Op \*\*\* 08/14/24

1495 \*\*\* AERMET - VERSION 16216 \*\*\*  
 \*\*\*  
 17:10:44

1496 PAGE 3  
 1497 \*\*\* MODELOPTs: RegDFAULT CONC ELEV FLGPOL URBAN ADJ\_U\*

1500 \*\*\* VOLUME SOURCE DATA \*\*\*

	NUMBER	EMISSION	RATE		BASE	RELEASE	INIT.	
	INIT.	URBAN	EMISSION	AIRCRAFT				
1503	SOURCE	PART.	(GRAMS/SEC)	X	Y	ELEV.	HEIGHT	SY
1504	SZ	SOURCE	SCALAR	VARY				
	ID	CATS.		(METERS)	(METERS)	(METERS)	(METERS)	(METERS)
	(METERS)		BY					
1505	-	-	-	-	-	-	-	-
1506	-	-	-	-	-	-	-	-

1507	VOL42		0	0.39941E-03	477627.3	3742982.7	451.4	5.00	3.02
	1.40	YES			NO				
1508	VOL43		0	0.39941E-03	477521.4	3742943.5	452.9	5.00	3.02
	1.40	YES			NO				
1509	VOL44		0	0.39941E-03	477534.4	3742943.5	452.5	5.00	3.02

1510	1.40	YES		NO					
	VOL45		0	0.39941E-03	477547.5	3742943.6	452.1	5.00	3.02
1511	1.40	YES		NO					
	VOL46		0	0.39941E-03	477560.5	3742943.6	452.0	5.00	3.02
1512	1.40	YES		NO					
	VOL47		0	0.39941E-03	477573.5	3742943.6	452.0	5.00	3.02
1513	1.40	YES		NO					
	VOL48		0	0.39941E-03	477586.5	3742943.5	451.8	5.00	3.02
1514	1.40	YES		NO					
	VOL49		0	0.39941E-03	477599.5	3742943.6	451.5	5.00	3.02
1515	1.40	YES		NO					
	VOL50		0	0.39941E-03	477612.5	3742943.6	451.2	5.00	3.02
1516	1.40	YES		NO					
	VOL51		0	0.39941E-03	477625.6	3742943.5	451.1	5.00	3.02
1517	1.40	YES		NO					
	VOL52		0	0.39941E-03	477638.6	3742943.5	451.0	5.00	3.02
1518	1.40	YES		NO					
	VOL53		0	0.39941E-03	477651.6	3742943.5	451.0	5.00	3.02
1519	1.40	YES		NO					
	VOL54		0	0.39941E-03	477655.7	3742956.6	451.0	5.00	3.02
1520	1.40	YES		NO					
	VOL55		0	0.39941E-03	477664.6	3742943.5	451.0	5.00	3.02
1521	1.40	YES		NO					
	VOL56		0	0.39941E-03	477530.3	3742930.7	452.7	5.00	3.02
1522	1.40	YES		NO					
	VOL57		0	0.39941E-03	477543.4	3742930.7	452.2	5.00	3.02
1523	1.40	YES		NO					
	VOL58		0	0.39941E-03	477556.4	3742930.7	452.0	5.00	3.02
1524	1.40	YES		NO					
	VOL59		0	0.39941E-03	477569.4	3742930.7	452.0	5.00	3.02
1525	1.40	YES		NO					
	VOL60		0	0.39941E-03	477582.4	3742930.7	451.9	5.00	3.02
1526	1.40	YES		NO					
	VOL61		0	0.39941E-03	477595.4	3742930.7	451.5	5.00	3.02
1527	1.40	YES		NO					
	VOL62		0	0.39941E-03	477621.4	3742930.7	451.0	5.00	3.02
1528	1.40	YES		NO					
	VOL63		0	0.39941E-03	477608.4	3742930.7	451.1	5.00	3.02
1529	1.40	YES		NO					
	VOL64		0	0.39941E-03	477634.5	3742930.6	451.0	5.00	3.02
1530	1.40	YES		NO					
	VOL65		0	0.39941E-03	477647.6	3742930.6	450.9	5.00	3.02
1531	1.40	YES		NO					
	VOL66		0	0.39941E-03	477660.5	3742930.6	450.9	5.00	3.02
1532	1.40	YES		NO					
	VOL67		0	0.39941E-03	477673.6	3742930.7	450.7	5.00	3.02
1533	1.40	YES		NO					
	VOL68		0	0.39941E-03	477686.6	3742930.7	450.4	5.00	3.02
1534	1.40	YES		NO					
	VOL69		0	0.39941E-03	477677.8	3742943.6	450.7	5.00	3.02
1535	1.40	YES		NO					
	VOL70		0	0.39941E-03	477541.2	3742917.8	452.3	5.00	3.02
1536	1.40	YES		NO					
	VOL71		0	0.39941E-03	477554.2	3742917.8	452.0	5.00	3.02
1537	1.40	YES		NO					
	VOL72		0	0.39941E-03	477567.2	3742917.9	452.0	5.00	3.02
1538	1.40	YES		NO					
	VOL73		0	0.39941E-03	477580.2	3742917.9	452.0	5.00	3.02
1539	1.40	YES		NO					
	VOL74		0	0.39941E-03	477593.2	3742917.9	451.6	5.00	3.02
1540	1.40	YES		NO					
	VOL75		0	0.39941E-03	477606.2	3742917.9	451.1	5.00	3.02
1541	1.40	YES		NO					
	VOL76		0	0.39941E-03	477619.3	3742917.9	451.0	5.00	3.02
1542	1.40	YES		NO					
	VOL77		0	0.39941E-03	477632.3	3742917.9	451.0	5.00	3.02

1543	1.40	YES		NO					
	VOL78		0	0.39941E-03	477645.4	3742917.8	450.9	5.00	3.02
1544	1.40	YES		NO					
	VOL79		0	0.39941E-03	477658.4	3742917.8	450.6	5.00	3.02
1545	1.40	YES		NO					
	VOL80		0	0.39941E-03	477671.4	3742917.8	450.4	5.00	3.02
1546	1.40	YES		NO					
	VOL81		0	0.39941E-03	477684.4	3742917.8	450.2	5.00	3.02
1547	1.40	YES		NO					

\*\*\* AERMOD - VERSION 23132 \*\*\*      \*\*\* C:\Users\Alyssa Barnett\Desktop\HRA\15638\15638-02a Ops\15638-02a Op \*\*\*      08/14/24

1548      \*\*\* AERMET - VERSION 16216 \*\*\*  
 \*\*\*  
 17:10:44

1549  
 1550      \*\*\* MODELOPTs:      RegDFAULT      CONC      ELEV      FLGPOL      URBAN      ADJ\_U\*  
 1551  
 1552  
 1553      \*\*\* VOLUME SOURCE DATA \*\*\*  
 1554  
 1555

	NUMBER	EMISSION	RATE		BASE	RELEASE	INIT.	
	INIT.	URBAN	EMISSION	AIRCRAFT				
1556	SOURCE	PART.	(GRAMS/SEC)	X	Y	ELEV.	HEIGHT	SY
1557	SZ	SOURCE	SCALAR	VARY				
1558	ID	CATS.		(METERS)	(METERS)	(METERS)	(METERS)	(METERS)
	(METERS)		BY					

1559									
1560	VOL82		0	0.39941E-03	477697.4	3742917.9	450.0	5.00	3.02
	1.40	YES		NO					
1561	VOL83		0	0.39941E-03	477551.8	3742905.0	452.0	5.00	3.02
	1.40	YES		NO					
1562	VOL84		0	0.39941E-03	477564.8	3742905.0	452.0	5.00	3.02
	1.40	YES		NO					
1563	VOL85		0	0.39941E-03	477577.8	3742905.0	452.0	5.00	3.02
	1.40	YES		NO					
1564	VOL86		0	0.39941E-03	477590.8	3742905.0	451.6	5.00	3.02
	1.40	YES		NO					
1565	VOL87		0	0.39941E-03	477603.8	3742905.0	451.2	5.00	3.02
	1.40	YES		NO					
1566	VOL88		0	0.39941E-03	477616.8	3742905.0	451.0	5.00	3.02
	1.40	YES		NO					
1567	VOL89		0	0.39941E-03	477629.9	3742905.0	451.0	5.00	3.02
	1.40	YES		NO					
1568	VOL90		0	0.39941E-03	477642.9	3742905.0	450.9	5.00	3.02
	1.40	YES		NO					
1569	VOL91		0	0.39941E-03	477656.0	3742905.0	450.5	5.00	3.02
	1.40	YES		NO					
1570	VOL92		0	0.39941E-03	477669.0	3742905.0	450.0	5.00	3.02
	1.40	YES		NO					
1571	VOL93		0	0.39941E-03	477681.9	3742905.0	450.0	5.00	3.02
	1.40	YES		NO					
1572	VOL94		0	0.39941E-03	477695.0	3742905.0	450.0	5.00	3.02
	1.40	YES		NO					
1573	VOL95		0	0.39941E-03	477708.0	3742905.1	450.0	5.00	3.02
	1.40	YES		NO					
1574	VOL96		0	0.39941E-03	477561.8	3742892.2	452.0	5.00	3.02
	1.40	YES		NO					
1575	VOL97		0	0.39941E-03	477574.8	3742892.2	452.0	5.00	3.02
	1.40	YES		NO					
1576	VOL98		0	0.39941E-03	477587.8	3742892.2	451.7	5.00	3.02
	1.40	YES		NO					
1577	VOL99		0	0.39941E-03	477600.8	3742892.2	451.3	5.00	3.02
	1.40	YES		NO					

1578	VOL100		0	0.39941E-03	477613.8	3742892.2	451.0	5.00	3.02
	1.40	YES			NO				
1579	VOL101		0	0.39941E-03	477626.8	3742892.2	451.0	5.00	3.02
	1.40	YES			NO				
1580	VOL102		0	0.39941E-03	477639.9	3742892.2	451.0	5.00	3.02
	1.40	YES			NO				
1581	VOL103		0	0.39941E-03	477652.9	3742892.2	450.6	5.00	3.02
	1.40	YES			NO				
1582	VOL104		0	0.39941E-03	477666.0	3742892.1	450.1	5.00	3.02
	1.40	YES			NO				
1583	VOL105		0	0.39941E-03	477679.0	3742892.1	450.0	5.00	3.02
	1.40	YES			NO				
1584	VOL106		0	0.39941E-03	477692.0	3742892.1	450.0	5.00	3.02
	1.40	YES			NO				
1585	VOL107		0	0.39941E-03	477705.0	3742892.2	450.0	5.00	3.02
	1.40	YES			NO				
1586	VOL108		0	0.39941E-03	477718.0	3742892.3	450.0	5.00	3.02
	1.40	YES			NO				
1587	VOL109		0	0.39941E-03	477721.1	3742905.2	450.0	5.00	3.02
	1.40	YES			NO				
1588	VOL110		0	0.39941E-03	477731.1	3742892.3	450.0	5.00	3.02
	1.40	YES			NO				
1589	VOL111		0	0.39941E-03	477572.4	3742879.6	452.0	5.00	3.02
	1.40	YES			NO				
1590	VOL112		0	0.39941E-03	477585.4	3742879.6	451.8	5.00	3.02
	1.40	YES			NO				
1591	VOL113		0	0.39941E-03	477598.4	3742879.6	451.4	5.00	3.02
	1.40	YES			NO				
1592	VOL114		0	0.39941E-03	477611.4	3742879.6	451.0	5.00	3.02
	1.40	YES			NO				
1593	VOL115		0	0.39941E-03	477624.4	3742879.6	451.0	5.00	3.02
	1.40	YES			NO				
1594	VOL116		0	0.39941E-03	477637.4	3742879.6	451.0	5.00	3.02
	1.40	YES			NO				
1595	VOL117		0	0.39941E-03	477650.4	3742879.6	450.7	5.00	3.02
	1.40	YES			NO				
1596	VOL118		0	0.39941E-03	477663.5	3742879.6	450.2	5.00	3.02
	1.40	YES			NO				
1597	VOL119		0	0.39941E-03	477676.5	3742879.5	450.0	5.00	3.02
	1.40	YES			NO				
1598	VOL120		0	0.39941E-03	477689.6	3742879.5	450.0	5.00	3.02
	1.40	YES			NO				
1599	VOL121		0	0.39941E-03	477702.5	3742879.5	450.0	5.00	3.02
	1.40	YES			NO				

1600 **FF** \*\*\* AERMOD - VERSION 23132 \*\*\* \*\*\* C:\Users\Alyssa Barnett\Desktop\HRA\15638\15638-02a Ops\15638-02a Op \*\*\* 08/14/24

1601 \*\*\* AERMET - VERSION 16216 \*\*\*  
 \*\*\*  
 17:10:44

1602  
 PAGE 5  
 \*\*\* MODELOPTs: RegDEFAULT CONC ELEV FLGPOL URBAN ADJ\_U\*

1603  
 1604  
 1605  
 1606 \*\*\* VOLUME SOURCE DATA \*\*\*  
 1607  
 1608 NUMBER EMISSION RATE BASE RELEASE INIT.  
 INIT. URBAN EMISSION RATE AIRCRAFT  
 1609 SOURCE PART. (GRAMS/SEC) X Y ELEV. HEIGHT SY  
 SZ SOURCE SCALAR VARY  
 1610 ID CATS. (METERS) (METERS) (METERS) (METERS) (METERS)  
 (METERS) BY  
 1611  
 1612  
 1613 VOL122 0 0.39941E-03 477715.6 3742879.5 450.0 5.00 3.02



1614	1.40	YES		NO					
	VOL123		0	0.39941E-03	477728.6	3742879.6	450.0	5.00	3.02
1615	1.40	YES		NO					
	VOL124		0	0.39941E-03	477741.7	3742879.7	450.0	5.00	3.02
1616	1.40	YES		NO					
	VOL125		0	0.39941E-03	477582.6	3742866.8	451.9	5.00	3.02
1617	1.40	YES		NO					
	VOL126		0	0.39941E-03	477595.6	3742866.8	451.5	5.00	3.02
1618	1.40	YES		NO					
	VOL127		0	0.39941E-03	477608.6	3742866.8	451.0	5.00	3.02
1619	1.40	YES		NO					
	VOL128		0	0.39941E-03	477621.6	3742866.8	451.0	5.00	3.02
1620	1.40	YES		NO					
	VOL129		0	0.39941E-03	477634.6	3742866.8	451.0	5.00	3.02
1621	1.40	YES		NO					
	VOL130		0	0.39941E-03	477647.6	3742866.8	450.7	5.00	3.02
1622	1.40	YES		NO					
	VOL131		0	0.39941E-03	477660.6	3742866.8	450.3	5.00	3.02
1623	1.40	YES		NO					
	VOL132		0	0.39941E-03	477673.7	3742866.8	450.0	5.00	3.02
1624	1.40	YES		NO					
	VOL133		0	0.39941E-03	477686.7	3742866.8	450.0	5.00	3.02
1625	1.40	YES		NO					
	VOL134		0	0.39941E-03	477699.8	3742866.8	450.0	5.00	3.02
1626	1.40	YES		NO					
	VOL135		0	0.39941E-03	477712.7	3742866.8	450.0	5.00	3.02
1627	1.40	YES		NO					
	VOL136		0	0.39941E-03	477725.8	3742866.8	450.0	5.00	3.02
1628	1.40	YES		NO					
	VOL137		0	0.39941E-03	477738.8	3742866.9	450.0	5.00	3.02
1629	1.40	YES		NO					
	VOL138		0	0.39941E-03	477751.9	3742866.9	450.0	5.00	3.02
1630	1.40	YES		NO					
	VOL139		0	0.39941E-03	477754.7	3742879.8	450.0	5.00	3.02
1631	1.40	YES		NO					
	VOL140		0	0.39941E-03	477764.9	3742867.0	449.8	5.00	3.02
1632	1.40	YES		NO					
	VOL141		0	0.39941E-03	477593.1	3742853.8	451.6	5.00	3.02
1633	1.40	YES		NO					
	VOL142		0	0.39941E-03	477606.2	3742853.8	451.1	5.00	3.02
1634	1.40	YES		NO					
	VOL143		0	0.39941E-03	477619.2	3742853.8	451.0	5.00	3.02
1635	1.40	YES		NO					
	VOL144		0	0.39941E-03	477632.2	3742853.8	451.0	5.00	3.02
1636	1.40	YES		NO					
	VOL145		0	0.39941E-03	477645.2	3742853.8	450.8	5.00	3.02
1637	1.40	YES		NO					
	VOL146		0	0.39941E-03	477658.2	3742853.8	450.4	5.00	3.02
1638	1.40	YES		NO					
	VOL147		0	0.39941E-03	477671.2	3742853.8	450.0	5.00	3.02
1639	1.40	YES		NO					
	VOL148		0	0.39941E-03	477684.2	3742853.8	450.0	5.00	3.02
1640	1.40	YES		NO					
	VOL149		0	0.39941E-03	477697.3	3742853.7	450.0	5.00	3.02
1641	1.40	YES		NO					
	VOL150		0	0.39941E-03	477710.4	3742853.7	450.0	5.00	3.02
1642	1.40	YES		NO					
	VOL151		0	0.39941E-03	477723.3	3742853.7	450.0	5.00	3.02
1643	1.40	YES		NO					
	VOL152		0	0.39941E-03	477736.4	3742853.8	450.0	5.00	3.02
1644	1.40	YES		NO					
	VOL153		0	0.39941E-03	477749.4	3742853.9	450.0	5.00	3.02
1645	1.40	YES		NO					
	VOL154		0	0.39941E-03	477762.5	3742853.9	449.9	5.00	3.02
1646	1.40	YES		NO					
	VOL155		0	0.39941E-03	477775.5	3742854.0	449.5	5.00	3.02

1647	1.40	YES		NO					
	VOL156		0	0.39941E-03	477606.5	3742840.7	451.1	5.00	3.02
1648	1.40	YES		NO					
	VOL157		0	0.39941E-03	477619.5	3742840.7	451.0	5.00	3.02
1649	1.40	YES		NO					
	VOL158		0	0.39941E-03	477632.5	3742840.7	451.0	5.00	3.02
1650	1.40	YES		NO					
	VOL159		0	0.39941E-03	477645.5	3742840.7	450.8	5.00	3.02
1651	1.40	YES		NO					
	VOL160		0	0.39941E-03	477658.5	3742840.7	450.4	5.00	3.02
1652	1.40	YES		NO					
	VOL161		0	0.39941E-03	477671.5	3742840.7	450.0	5.00	3.02
1653	1.40	YES		NO					

\*\*\* AERMOD - VERSION 23132 \*\*\* C:\Users\Alyssa Barnett\Desktop\HRA\15638\15638-02a Ops\15638-02a Op \*\*\* 08/14/24

1654 \*\*\* AERMET - VERSION 16216 \*\*\*  
 \*\*\*  
 17:10:44

1655  
 1656 \*\*\* MODELOPTs: RegDFAULT CONC ELEV FLGPOL URBAN ADJ\_U\*  
 1657  
 1658  
 1659 \*\*\* VOLUME SOURCE DATA \*\*\*  
 1660

	NUMBER	EMISSION	RATE		BASE	RELEASE	INIT.	
	INIT.	URBAN	EMISSION	RATE	AIRCRAFT			
1662	SOURCE	PART.	(GRAMS/SEC)	X	Y	ELEV.	HEIGHT	SY
1663	SZ	SOURCE	SCALAR	VARY				
	ID	CATS.			(METERS)	(METERS)	(METERS)	(METERS)
	(METERS)		BY					

1664	---	---	---	---	---	---	---	---	---
1665									
1666	VOL162		0	0.39941E-03	477684.5	3742840.7	450.0	5.00	3.02
	1.40	YES		NO					
1667	VOL163		0	0.39941E-03	477697.6	3742840.7	450.0	5.00	3.02
	1.40	YES		NO					
1668	VOL164		0	0.39941E-03	477710.6	3742840.6	450.0	5.00	3.02
	1.40	YES		NO					
1669	VOL165		0	0.39941E-03	477723.7	3742840.6	450.0	5.00	3.02
	1.40	YES		NO					
1670	VOL166		0	0.39941E-03	477736.6	3742840.6	450.0	5.00	3.02
	1.40	YES		NO					
1671	VOL167		0	0.39941E-03	477749.7	3742840.7	450.0	5.00	3.02
	1.40	YES		NO					
1672	VOL168		0	0.39941E-03	477762.7	3742840.8	449.9	5.00	3.02
	1.40	YES		NO					
1673	VOL169		0	0.39941E-03	477775.8	3742840.8	449.5	5.00	3.02
	1.40	YES		NO					
1674	VOL170		0	0.39941E-03	477788.8	3742840.9	449.0	5.00	3.02
	1.40	YES		NO					
1675	VOL171		0	0.39941E-03	477620.3	3742828.0	451.0	5.00	3.02
	1.40	YES		NO					
1676	VOL172		0	0.39941E-03	477633.3	3742828.0	451.0	5.00	3.02
	1.40	YES		NO					
1677	VOL173		0	0.39941E-03	477646.3	3742828.0	450.8	5.00	3.02
	1.40	YES		NO					
1678	VOL174		0	0.39941E-03	477659.3	3742828.0	450.4	5.00	3.02
	1.40	YES		NO					
1679	VOL175		0	0.39941E-03	477672.3	3742828.0	450.0	5.00	3.02
	1.40	YES		NO					
1680	VOL176		0	0.39941E-03	477685.3	3742828.0	450.0	5.00	3.02
	1.40	YES		NO					
1681	VOL177		0	0.39941E-03	477698.3	3742828.0	450.0	5.00	3.02
	1.40	YES		NO					

1682	VOL178		0	0.39941E-03	477711.4	3742828.0	450.0	5.00	3.02
	1.40	YES			NO				
1683	VOL179		0	0.39941E-03	477724.4	3742827.9	450.0	5.00	3.02
	1.40	YES			NO				
1684	VOL180		0	0.39941E-03	477737.5	3742827.9	450.0	5.00	3.02
	1.40	YES			NO				
1685	VOL181		0	0.39941E-03	477750.4	3742827.9	450.0	5.00	3.02
	1.40	YES			NO				
1686	VOL182		0	0.39941E-03	477763.5	3742827.9	449.9	5.00	3.02
	1.40	YES			NO				
1687	VOL183		0	0.39941E-03	477776.5	3742828.0	449.4	5.00	3.02
	1.40	YES			NO				
1688	VOL184		0	0.39941E-03	477789.6	3742828.0	449.0	5.00	3.02
	1.40	YES			NO				
1689	VOL185		0	0.39941E-03	477802.6	3742828.1	449.0	5.00	3.02
	1.40	YES			NO				
1690	VOL186		0	0.39941E-03	477633.8	3742814.8	451.0	5.00	3.02
	1.40	YES			NO				
1691	VOL187		0	0.39941E-03	477646.8	3742814.8	450.8	5.00	3.02
	1.40	YES			NO				
1692	VOL188		0	0.39941E-03	477659.8	3742814.8	450.3	5.00	3.02
	1.40	YES			NO				
1693	VOL189		0	0.39941E-03	477672.8	3742814.8	450.0	5.00	3.02
	1.40	YES			NO				
1694	VOL190		0	0.39941E-03	477685.8	3742814.8	450.0	5.00	3.02
	1.40	YES			NO				
1695	VOL191		0	0.39941E-03	477698.8	3742814.8	450.0	5.00	3.02
	1.40	YES			NO				
1696	VOL192		0	0.39941E-03	477711.8	3742814.8	450.0	5.00	3.02
	1.40	YES			NO				
1697	VOL193		0	0.39941E-03	477724.9	3742814.8	450.0	5.00	3.02
	1.40	YES			NO				
1698	VOL194		0	0.39941E-03	477737.9	3742814.8	450.0	5.00	3.02
	1.40	YES			NO				
1699	VOL195		0	0.39941E-03	477751.0	3742814.8	450.0	5.00	3.02
	1.40	YES			NO				
1700	VOL196		0	0.39941E-03	477763.9	3742814.8	449.8	5.00	3.02
	1.40	YES			NO				
1701	VOL197		0	0.39941E-03	477777.0	3742814.8	449.4	5.00	3.02
	1.40	YES			NO				
1702	VOL198		0	0.39941E-03	477790.0	3742814.9	449.0	5.00	3.02
	1.40	YES			NO				
1703	VOL199		0	0.39941E-03	477803.1	3742814.9	449.0	5.00	3.02
	1.40	YES			NO				
1704	VOL200		0	0.39941E-03	477816.1	3742815.0	449.0	5.00	3.02
	1.40	YES			NO				
1705	VOL201		0	0.39941E-03	477647.5	3742801.5	450.8	5.00	3.02
	1.40	YES			NO				

1706 **FF** \*\*\* AERMOD - VERSION 23132 \*\*\* C:\Users\Alyssa Barnett\Desktop\HRA\15638\15638-02a Ops\15638-02a Op \*\*\* 08/14/24

1707 \*\*\* AERMET - VERSION 16216 \*\*\*  
 \*\*\*  
 17:10:44

1708

1709 \*\*\* MODELOPTs: RegDFAULT CONC ELEV FLGPOL URBAN ADJ\_U\*  
 1710  
 1711

1712 \*\*\* VOLUME SOURCE DATA \*\*\*  
 1713

NUMBER	EMISSION RATE	BASE	RELEASE	INIT.
INIT.	URBAN	EMISSION RATE	AIRCRAFT	
SOURCE	PART.	(GRAMS/SEC)	X	Y
SZ	SOURCE	SCALAR	VARY	
ID	CATS.	(METERS)	(METERS)	(METERS)
(METERS)	BY			

1717									
1718									
1719	VOL202		0	0.39941E-03	477660.5	3742801.5	450.3	5.00	3.02
	1.40	YES			NO				
1720	VOL203		0	0.39941E-03	477673.5	3742801.5	450.0	5.00	3.02
	1.40	YES			NO				
1721	VOL204		0	0.39941E-03	477686.5	3742801.5	450.0	5.00	3.02
	1.40	YES			NO				
1722	VOL205		0	0.39941E-03	477699.5	3742801.5	450.0	5.00	3.02
	1.40	YES			NO				
1723	VOL206		0	0.39941E-03	477712.5	3742801.5	450.0	5.00	3.02
	1.40	YES			NO				
1724	VOL207		0	0.39941E-03	477725.5	3742801.5	450.0	5.00	3.02
	1.40	YES			NO				
1725	VOL208		0	0.39941E-03	477738.6	3742801.5	449.9	5.00	3.02
	1.40	YES			NO				
1726	VOL209		0	0.39941E-03	477751.6	3742801.5	449.6	5.00	3.02
	1.40	YES			NO				
1727	VOL210		0	0.39941E-03	477764.7	3742801.5	449.4	5.00	3.02
	1.40	YES			NO				
1728	VOL211		0	0.39941E-03	477777.6	3742801.5	449.2	5.00	3.02
	1.40	YES			NO				
1729	VOL212		0	0.39941E-03	477790.7	3742801.5	449.0	5.00	3.02
	1.40	YES			NO				
1730	VOL213		0	0.39941E-03	477803.7	3742801.6	449.0	5.00	3.02
	1.40	YES			NO				
1731	VOL214		0	0.39941E-03	477816.8	3742801.6	449.0	5.00	3.02
	1.40	YES			NO				
1732	VOL215		0	0.39941E-03	477829.8	3742801.7	448.8	5.00	3.02
	1.40	YES			NO				
1733	VOL216		0	0.39941E-03	477662.9	3742788.4	450.2	5.00	3.02
	1.40	YES			NO				
1734	VOL217		0	0.39941E-03	477675.9	3742788.4	450.0	5.00	3.02
	1.40	YES			NO				
1735	VOL218		0	0.39941E-03	477689.0	3742788.4	450.0	5.00	3.02
	1.40	YES			NO				
1736	VOL219		0	0.39941E-03	477702.0	3742788.4	450.0	5.00	3.02
	1.40	YES			NO				
1737	VOL220		0	0.39941E-03	477715.0	3742788.4	450.0	5.00	3.02
	1.40	YES			NO				
1738	VOL221		0	0.39941E-03	477728.0	3742788.4	450.0	5.00	3.02
	1.40	YES			NO				
1739	VOL222		0	0.39941E-03	477741.0	3742788.4	449.7	5.00	3.02
	1.40	YES			NO				
1740	VOL223		0	0.39941E-03	477754.0	3742788.4	449.3	5.00	3.02
	1.40	YES			NO				
1741	VOL224		0	0.39941E-03	477767.1	3742788.3	449.1	5.00	3.02
	1.40	YES			NO				
1742	VOL225		0	0.39941E-03	477780.1	3742788.4	449.0	5.00	3.02
	1.40	YES			NO				
1743	VOL226		0	0.39941E-03	477793.1	3742788.3	449.0	5.00	3.02
	1.40	YES			NO				
1744	VOL227		0	0.39941E-03	477806.1	3742788.4	449.0	5.00	3.02
	1.40	YES			NO				
1745	VOL228		0	0.39941E-03	477819.2	3742788.5	449.0	5.00	3.02
	1.40	YES			NO				
1746	VOL229		0	0.39941E-03	477832.3	3742788.5	448.6	5.00	3.02
	1.40	YES			NO				
1747	VOL230		0	0.39941E-03	477845.3	3742788.6	448.2	5.00	3.02
	1.40	YES			NO				
1748	VOL231		0	0.39941E-03	477676.4	3742775.3	450.0	5.00	3.02
	1.40	YES			NO				
1749	VOL232		0	0.39941E-03	477689.4	3742775.3	450.0	5.00	3.02
	1.40	YES			NO				
1750	VOL233		0	0.39941E-03	477702.5	3742775.3	450.0	5.00	3.02

1751	1.40	YES		NO					
	VOL234		0	0.39941E-03	477715.5	3742775.3	450.0	5.00	3.02
1752	1.40	YES		NO					
	VOL235		0	0.39941E-03	477728.5	3742775.3	450.0	5.00	3.02
1753	1.40	YES		NO					
	VOL236		0	0.39941E-03	477741.5	3742775.3	449.6	5.00	3.02
1754	1.40	YES		NO					
	VOL237		0	0.39941E-03	477754.5	3742775.3	449.2	5.00	3.02
1755	1.40	YES		NO					
	VOL238		0	0.39941E-03	477767.5	3742775.3	449.0	5.00	3.02
1756	1.40	YES		NO					
	VOL239		0	0.39941E-03	477780.6	3742775.2	449.0	5.00	3.02
1757	1.40	YES		NO					
	VOL240		0	0.39941E-03	477793.6	3742775.2	449.0	5.00	3.02
1758	1.40	YES		NO					
	VOL241		0	0.39941E-03	477806.6	3742775.2	449.0	5.00	3.02
1759	1.40	YES		NO					

\*\*\* AERMOD - VERSION 23132 \*\*\* C:\Users\Alyssa Barnett\Desktop\HRA\15638\15638-02a Ops\15638-02a Op \*\*\* 08/14/24

1760 \*\*\* AERMET - VERSION 16216 \*\*\*  
 1761 \*\*\*  
 17:10:44

1762 PAGE 8  
 \*\*\* MODELOPTs: RegDFAULT CONC ELEV FLGPOL URBAN ADJ\_U\*

1766 \*\*\* VOLUME SOURCE DATA \*\*\*

SOURCE	SZ	SOURCE	NUMBER EMISSION RATE		AIRCRAFT	BASE	RELEASE	INIT.	
			INIT. PART.	URBAN EMISSION RATE					
	ID	CATS.	SCALAR VARY	(GRAMS/SEC)	X	Y	ELEV.	HEIGHT	SY
	(METERS)		BY	(METERS)	(METERS)	(METERS)	(METERS)	(METERS)	(METERS)

1770 -----

1771									
1772	VOL242		0	0.39941E-03	477819.6	3742775.3	449.0	5.00	3.02
	1.40	YES		NO					
1773	VOL243		0	0.39941E-03	477832.7	3742775.4	448.6	5.00	3.02
	1.40	YES		NO					
1774	VOL244		0	0.39941E-03	477845.8	3742775.4	448.1	5.00	3.02
	1.40	YES		NO					
1775	VOL245		0	0.39941E-03	477858.8	3742775.5	448.0	5.00	3.02
	1.40	YES		NO					
1776	VOL246		0	0.39941E-03	477691.1	3742762.2	450.0	5.00	3.02
	1.40	YES		NO					
1777	VOL247		0	0.39941E-03	477704.1	3742762.2	450.0	5.00	3.02
	1.40	YES		NO					
1778	VOL248		0	0.39941E-03	477717.1	3742762.2	450.0	5.00	3.02
	1.40	YES		NO					
1779	VOL249		0	0.39941E-03	477730.1	3742762.2	450.0	5.00	3.02
	1.40	YES		NO					
1780	VOL250		0	0.39941E-03	477743.1	3742762.2	449.6	5.00	3.02
	1.40	YES		NO					
1781	VOL251		0	0.39941E-03	477756.1	3742762.2	449.1	5.00	3.02
	1.40	YES		NO					
1782	VOL252		0	0.39941E-03	477769.2	3742762.2	449.0	5.00	3.02
	1.40	YES		NO					
1783	VOL253		0	0.39941E-03	477782.2	3742762.2	449.0	5.00	3.02
	1.40	YES		NO					
1784	VOL254		0	0.39941E-03	477795.3	3742762.1	449.0	5.00	3.02
	1.40	YES		NO					
1785	VOL255		0	0.39941E-03	477808.3	3742762.1	449.0	5.00	3.02
	1.40	YES		NO					

1786	VOL256	0	0.39941E-03	477821.3	3742762.1	448.9	5.00	3.02
	1.40	YES		NO				
1787	VOL257	0	0.39941E-03	477834.3	3742762.2	448.5	5.00	3.02
	1.40	YES		NO				
1788	VOL258	0	0.39941E-03	477847.3	3742762.2	448.1	5.00	3.02
	1.40	YES		NO				
1789	VOL259	0	0.39941E-03	477860.4	3742762.3	448.0	5.00	3.02
	1.40	YES		NO				
1790	VOL260	0	0.39941E-03	477873.5	3742762.4	448.0	5.00	3.02
	1.40	YES		NO				
1791	VOL261	0	0.39941E-03	477708.9	3742749.1	450.0	5.00	3.02
	1.40	YES		NO				
1792	VOL262	0	0.39941E-03	477721.9	3742749.1	450.0	5.00	3.02
	1.40	YES		NO				
1793	VOL263	0	0.39941E-03	477734.9	3742749.1	449.8	5.00	3.02
	1.40	YES		NO				
1794	VOL264	0	0.39941E-03	477747.9	3742749.1	449.4	5.00	3.02
	1.40	YES		NO				
1795	VOL265	0	0.39941E-03	477760.9	3742749.1	449.0	5.00	3.02
	1.40	YES		NO				
1796	VOL266	0	0.39941E-03	477773.9	3742749.1	449.0	5.00	3.02
	1.40	YES		NO				
1797	VOL267	0	0.39941E-03	477787.0	3742749.1	449.0	5.00	3.02
	1.40	YES		NO				
1798	VOL268	0	0.39941E-03	477800.0	3742749.1	448.9	5.00	3.02
	1.40	YES		NO				
1799	VOL269	0	0.39941E-03	477813.1	3742749.0	448.8	5.00	3.02
	1.40	YES		NO				
1800	VOL270	0	0.39941E-03	477826.1	3742749.0	448.6	5.00	3.02
	1.40	YES		NO				
1801	VOL271	0	0.39941E-03	477839.0	3742749.0	448.3	5.00	3.02
	1.40	YES		NO				
1802	VOL272	0	0.39941E-03	477852.1	3742749.0	448.0	5.00	3.02
	1.40	YES		NO				
1803	VOL273	0	0.39941E-03	477865.1	3742749.1	448.0	5.00	3.02
	1.40	YES		NO				
1804	VOL274	0	0.39941E-03	477878.2	3742749.1	448.0	5.00	3.02
	1.40	YES		NO				
1805	VOL275	0	0.39941E-03	477891.2	3742749.3	448.0	5.00	3.02
	1.40	YES		NO				
1806	VOL276	0	0.39941E-03	477729.4	3742735.9	450.0	5.00	3.02
	1.40	YES		NO				
1807	VOL277	0	0.39941E-03	477742.4	3742735.9	449.6	5.00	3.02
	1.40	YES		NO				
1808	VOL278	0	0.39941E-03	477755.4	3742736.0	449.2	5.00	3.02
	1.40	YES		NO				
1809	VOL279	0	0.39941E-03	477768.4	3742735.9	449.0	5.00	3.02
	1.40	YES		NO				
1810	VOL280	0	0.39941E-03	477781.4	3742735.9	449.0	5.00	3.02
	1.40	YES		NO				
1811	VOL281	0	0.39941E-03	477794.4	3742735.9	448.9	5.00	3.02
	1.40	YES		NO				

1812 \*\*\* AERMOD - VERSION 23132 \*\*\* \*\*\* C:\Users\Alyssa  
 Barnett\Desktop\HRA\15638\15638-02a Ops\15638-02a Op \*\*\* 08/14/24

1813 \*\*\* AERMET - VERSION 16216 \*\*\*  
 \*\*\* \*\*\*

1814

1815 \*\*\* MODELOPTs: RegDFAULT PAGE 9 CONC ELEV FLGPOL URBAN ADJ\_U\*  
 1816

1817  
 1818 \*\*\* VOLUME SOURCE DATA \*\*\*  
 1819

1820 NUMBER EMISSION RATE BASE RELEASE INIT.  
 INIT. URBAN EMISSION RATE AIRCRAFT

1821	SOURCE	PART.	(GRAMS/SEC)	X	Y	ELEV.	HEIGHT	SY
1822	SZ	SOURCE	SCALAR VARY					
1823	ID	CATS.	BY	(METERS)	(METERS)	(METERS)	(METERS)	(METERS)
	(METERS)							
1824								
1825	VOL282	0	0.39941E-03	477807.5	3742736.0	448.6	5.00	3.02
	1.40	YES		NO				
1826	VOL283	0	0.39941E-03	477820.5	3742736.0	448.3	5.00	3.02
	1.40	YES		NO				
1827	VOL284	0	0.39941E-03	477833.6	3742735.9	448.2	5.00	3.02
	1.40	YES		NO				
1828	VOL285	0	0.39941E-03	477846.6	3742735.9	448.0	5.00	3.02
	1.40	YES		NO				
1829	VOL286	0	0.39941E-03	477859.5	3742735.9	448.0	5.00	3.02
	1.40	YES		NO				
1830	VOL287	0	0.39941E-03	477872.6	3742735.9	448.0	5.00	3.02
	1.40	YES		NO				
1831	VOL288	0	0.39941E-03	477885.6	3742736.0	448.0	5.00	3.02
	1.40	YES		NO				
1832	VOL289	0	0.39941E-03	477898.7	3742736.0	448.0	5.00	3.02
	1.40	YES		NO				
1833	VOL290	0	0.39941E-03	477911.7	3742736.1	448.0	5.00	3.02
	1.40	YES		NO				
1834	VOL291	0	0.39941E-03	477749.3	3742722.9	449.4	5.00	3.02
	1.40	YES		NO				
1835	VOL292	0	0.39941E-03	477762.3	3742722.9	449.0	5.00	3.02
	1.40	YES		NO				
1836	VOL293	0	0.39941E-03	477775.3	3742722.9	449.0	5.00	3.02
	1.40	YES		NO				
1837	VOL294	0	0.39941E-03	477788.3	3742722.9	449.0	5.00	3.02
	1.40	YES		NO				
1838	VOL295	0	0.39941E-03	477801.3	3742722.9	448.6	5.00	3.02
	1.40	YES		NO				
1839	VOL296	0	0.39941E-03	477814.3	3742722.9	448.2	5.00	3.02
	1.40	YES		NO				
1840	VOL297	0	0.39941E-03	477827.4	3742722.9	448.0	5.00	3.02
	1.40	YES		NO				
1841	VOL298	0	0.39941E-03	477840.4	3742722.9	448.0	5.00	3.02
	1.40	YES		NO				
1842	VOL299	0	0.39941E-03	477853.5	3742722.9	448.0	5.00	3.02
	1.40	YES		NO				
1843	VOL300	0	0.39941E-03	477866.5	3742722.9	448.0	5.00	3.02
	1.40	YES		NO				
1844	VOL301	0	0.39941E-03	477879.5	3742722.9	448.0	5.00	3.02
	1.40	YES		NO				
1845	VOL302	0	0.39941E-03	477892.5	3742722.9	448.0	5.00	3.02
	1.40	YES		NO				
1846	VOL303	0	0.39941E-03	477905.5	3742723.0	448.0	5.00	3.02
	1.40	YES		NO				
1847	VOL304	0	0.39941E-03	477918.6	3742723.0	447.7	5.00	3.02
	1.40	YES		NO				
1848	VOL305	0	0.39941E-03	477931.7	3742723.1	447.3	5.00	3.02
	1.40	YES		NO				
1849	VOL306	0	0.39941E-03	477770.6	3742709.7	449.0	5.00	3.02
	1.40	YES		NO				
1850	VOL307	0	0.39941E-03	477783.6	3742709.7	449.0	5.00	3.02
	1.40	YES		NO				
1851	VOL308	0	0.39941E-03	477796.6	3742709.7	448.8	5.00	3.02
	1.40	YES		NO				
1852	VOL309	0	0.39941E-03	477809.6	3742709.7	448.3	5.00	3.02
	1.40	YES		NO				
1853	VOL310	0	0.39941E-03	477822.6	3742709.7	448.0	5.00	3.02
	1.40	YES		NO				
1854	VOL311	0	0.39941E-03	477835.6	3742709.7	448.0	5.00	3.02

1855	1.40	YES		NO					
	VOL312		0	0.39941E-03	477848.7	3742709.7	448.0	5.00	3.02
1856	1.40	YES		NO					
	VOL313		0	0.39941E-03	477861.7	3742709.7	448.0	5.00	3.02
1857	1.40	YES		NO					
	VOL314		0	0.39941E-03	477874.8	3742709.6	448.0	5.00	3.02
1858	1.40	YES		NO					
	VOL315		0	0.39941E-03	477887.8	3742709.7	448.0	5.00	3.02
1859	1.40	YES		NO					
	VOL316		0	0.39941E-03	477900.7	3742709.6	448.0	5.00	3.02
1860	1.40	YES		NO					
	VOL317		0	0.39941E-03	477913.8	3742709.7	447.9	5.00	3.02
1861	1.40	YES		NO					
	VOL318		0	0.39941E-03	477926.8	3742709.8	447.4	5.00	3.02
1862	1.40	YES		NO					
	VOL319		0	0.39941E-03	477939.9	3742709.8	447.0	5.00	3.02
1863	1.40	YES		NO					
	VOL320		0	0.39941E-03	477843.0	3742801.6	448.6	5.00	3.02
1864	1.40	YES		NO					
	VOL321		0	0.39941E-03	477858.3	3742788.5	448.1	5.00	3.02

1865 **FF** \*\*\* AERMOD - VERSION 23132 \*\*\* \*\*\* C:\Users\Alyssa Barnett\Desktop\HRA\15638\15638-02a Ops\15638-02a Op \*\*\* 08/14/24

1866 \*\*\* AERMET - VERSION 16216 \*\*\*  
 \*\*\*  
 17:10:44

1867

1868 PAGE 10  
 \*\*\* MODELOPTs: RegDEFAULT CONC ELEV FLGPOL URBAN ADJ\_U\*

1869  
 1870  
 1871 \*\*\* VOLUME SOURCE DATA \*\*\*

SOURCE	SZ	SOURCE	NUMBER	EMISSION	RATE	AIRBASE	RELEASE	INIT.	
									INIT.
			PART.	(GRAMS/SEC)	X	Y	ELEV.	HEIGHT	SY
	ID	SOURCE	SCALAR	VARY	(METERS)	(METERS)	(METERS)	(METERS)	(METERS)
	(METERS)		CATS.	BY					

1874	VOL322		0	0.39941E-03	477871.7	3742775.5	448.0	5.00	3.02
1875	1.40	YES		NO					
1876	VOL323		0	0.39941E-03	477886.6	3742762.4	448.0	5.00	3.02
1877	1.40	YES		NO					
1878	VOL324		0	0.39941E-03	477904.1	3742749.2	448.0	5.00	3.02
1879	1.40	YES		NO					
1880	VOL325		0	0.39941E-03	477787.3	3742696.6	449.0	5.00	3.02
1881	1.40	YES		NO					
1882	VOL326		0	0.39941E-03	477800.3	3742696.6	448.7	5.00	3.02
1883	1.40	YES		NO					
1884	VOL327		0	0.39941E-03	477813.3	3742696.6	448.2	5.00	3.02
1885	1.40	YES		NO					
1886	VOL328		0	0.39941E-03	477826.3	3742696.6	448.0	5.00	3.02
1887	1.40	YES		NO					
1888	VOL329		0	0.39941E-03	477839.3	3742696.6	448.0	5.00	3.02
1889	1.40	YES		NO					
1890	VOL330		0	0.39941E-03	477852.3	3742696.6	448.0	5.00	3.02
1891	1.40	YES		NO					
1892	VOL331		0	0.39941E-03	477865.4	3742696.6	448.0	5.00	3.02
1893	1.40	YES		NO					
1894	VOL332		0	0.39941E-03	477878.4	3742696.6	448.0	5.00	3.02
1895	1.40	YES		NO					
1896	VOL333		0	0.39941E-03	477891.5	3742696.5	448.0	5.00	3.02
1897	1.40	YES		NO					



1890	VOL334		0	0.39941E-03	477904.5	3742696.6	448.0	5.00	3.02
	1.40	YES			NO				
1891	VOL335		0	0.39941E-03	477917.5	3742696.5	447.8	5.00	3.02
	1.40	YES			NO				
1892	VOL336		0	0.39941E-03	477930.5	3742696.6	447.3	5.00	3.02
	1.40	YES			NO				
1893	VOL337		0	0.39941E-03	477943.5	3742696.7	447.0	5.00	3.02
	1.40	YES			NO				
1894	VOL339		0	0.39941E-03	477799.8	3742683.9	448.7	5.00	3.02
	1.40	YES			NO				
1895	VOL340		0	0.39941E-03	477812.8	3742683.9	448.2	5.00	3.02
	1.40	YES			NO				
1896	VOL341		0	0.39941E-03	477825.9	3742683.9	448.0	5.00	3.02
	1.40	YES			NO				
1897	VOL342		0	0.39941E-03	477838.9	3742683.9	448.0	5.00	3.02
	1.40	YES			NO				
1898	VOL343		0	0.39941E-03	477851.9	3742683.9	448.0	5.00	3.02
	1.40	YES			NO				
1899	VOL344		0	0.39941E-03	477864.9	3742683.9	448.0	5.00	3.02
	1.40	YES			NO				
1900	VOL345		0	0.39941E-03	477877.9	3742683.9	448.0	5.00	3.02
	1.40	YES			NO				
1901	VOL346		0	0.39941E-03	477890.9	3742683.9	448.0	5.00	3.02
	1.40	YES			NO				
1902	VOL347		0	0.39941E-03	477904.0	3742683.8	448.0	5.00	3.02
	1.40	YES			NO				
1903	VOL348		0	0.39941E-03	477917.0	3742683.8	447.8	5.00	3.02
	1.40	YES			NO				
1904	VOL349		0	0.39941E-03	477930.0	3742683.8	447.3	5.00	3.02
	1.40	YES			NO				
1905	VOL350		0	0.39941E-03	477943.0	3742683.9	447.0	5.00	3.02
	1.40	YES			NO				
1906	VOL351		0	0.39941E-03	477956.1	3742683.9	447.0	5.00	3.02
	1.40	YES			NO				
1907	VOL352		0	0.39941E-03	477810.9	3742670.9	448.3	5.00	3.02
	1.40	YES			NO				
1908	VOL353		0	0.39941E-03	477823.9	3742670.9	448.0	5.00	3.02
	1.40	YES			NO				
1909	VOL354		0	0.39941E-03	477836.9	3742670.9	448.0	5.00	3.02
	1.40	YES			NO				
1910	VOL355		0	0.39941E-03	477850.0	3742670.9	448.0	5.00	3.02
	1.40	YES			NO				
1911	VOL356		0	0.39941E-03	477862.9	3742670.9	448.0	5.00	3.02
	1.40	YES			NO				
1912	VOL357		0	0.39941E-03	477876.0	3742670.9	448.0	5.00	3.02
	1.40	YES			NO				
1913	VOL358		0	0.39941E-03	477889.0	3742670.9	448.0	5.00	3.02
	1.40	YES			NO				
1914	VOL359		0	0.39941E-03	477902.0	3742670.9	448.0	5.00	3.02
	1.40	YES			NO				
1915	VOL360		0	0.39941E-03	477915.1	3742670.8	447.8	5.00	3.02
	1.40	YES			NO				
1916	VOL361		0	0.39941E-03	477928.1	3742670.8	447.4	5.00	3.02
	1.40	YES			NO				
1917	VOL362		0	0.39941E-03	477941.1	3742670.8	447.0	5.00	3.02
	1.40	YES			NO				

1918 \*\*\* AERMOD - VERSION 23132 \*\*\* C:\Users\Alyssa  
 Barnett\Desktop\HRA\15638\15638-02a Ops\15638-02a Op \*\*\* 08/14/24

1919 \*\*\* AERMET - VERSION 16216 \*\*\*  
 \*\*\*  
 17:10:44

1924									
1925									
1926									
	SOURCE	NUMBER	EMISSION	RATE		BASE	RELEASE	INIT.	
1927	SOURCE	INIT.	URBAN	EMISSION	RATE	AIRCRAFT	ELEV.	HEIGHT	SY
	SZ	PART.	(GRAMS/SEC)	X	Y				
1928	ID	SOURCE	SCALAR	VARY					
	(METERS)	CATS.		BY	(METERS)	(METERS)	(METERS)	(METERS)	(METERS)
1929	-----								
1930	-----								
1931	VOL363		0	0.39941E-03	477954.1	3742670.9	447.0	5.00	3.02
	1.40	YES			NO				
1932	VOL365		0	0.39941E-03	477819.2	3742657.7	448.0	5.00	3.02
	1.40	YES			NO				
1933	VOL366		0	0.39941E-03	477832.2	3742657.7	448.0	5.00	3.02
	1.40	YES			NO				
1934	VOL367		0	0.39941E-03	477845.2	3742657.8	448.0	5.00	3.02
	1.40	YES			NO				
1935	VOL368		0	0.39941E-03	477858.2	3742657.8	448.0	5.00	3.02
	1.40	YES			NO				
1936	VOL369		0	0.39941E-03	477871.2	3742657.8	448.0	5.00	3.02
	1.40	YES			NO				
1937	VOL370		0	0.39941E-03	477884.2	3742657.7	448.0	5.00	3.02
	1.40	YES			NO				
1938	VOL371		0	0.39941E-03	477897.2	3742657.8	448.0	5.00	3.02
	1.40	YES			NO				
1939	VOL372		0	0.39941E-03	477910.3	3742657.8	448.0	5.00	3.02
	1.40	YES			NO				
1940	VOL373		0	0.39941E-03	477923.3	3742657.7	447.7	5.00	3.02
	1.40	YES			NO				
1941	VOL374		0	0.39941E-03	477936.4	3742657.7	447.4	5.00	3.02
	1.40	YES			NO				
1942	VOL375		0	0.39941E-03	477949.3	3742657.7	447.2	5.00	3.02
	1.40	YES			NO				
1943	VOL376		0	0.39941E-03	477962.4	3742657.7	447.1	5.00	3.02
	1.40	YES			NO				
1944	VOL378		0	0.39941E-03	477887.1	3742644.7	448.0	5.00	3.02
	1.40	YES			NO				
1945	VOL379		0	0.39941E-03	477900.1	3742644.7	448.0	5.00	3.02
	1.40	YES			NO				
1946	VOL380		0	0.39941E-03	477913.1	3742644.7	448.0	5.00	3.02
	1.40	YES			NO				
1947	VOL381		0	0.39941E-03	477926.1	3742644.7	447.9	5.00	3.02
	1.40	YES			NO				
1948	VOL382		0	0.39941E-03	477939.1	3742644.7	447.7	5.00	3.02
	1.40	YES			NO				
1949	VOL383		0	0.39941E-03	477952.1	3742644.7	447.4	5.00	3.02
	1.40	YES			NO				
1950	VOL384		0	0.39941E-03	477965.2	3742644.7	447.1	5.00	3.02
	1.40	YES			NO				
1951	VOL385		0	0.39941E-03	477965.3	3742631.8	447.2	5.00	3.02
	1.40	YES			NO				
1952	VOL386		0	0.39941E-03	477952.2	3742631.8	447.6	5.00	3.02
	1.40	YES			NO				
1953	VOL387		0	0.39941E-03	477939.2	3742631.8	448.0	5.00	3.02
	1.40	YES			NO				
1954	VOL388		0	0.39941E-03	477926.2	3742631.8	448.0	5.00	3.02
	1.40	YES			NO				
1955	VOL389		0	0.39941E-03	477913.2	3742631.8	448.0	5.00	3.02
	1.40	YES			NO				
1956	VOL390		0	0.39941E-03	477900.2	3742631.8	448.0	5.00	3.02
	1.40	YES			NO				
1957	VOL391		0	0.39941E-03	477887.2	3742631.8	448.0	5.00	3.02
	1.40	YES			NO				
1958	VOL392		0	0.39941E-03	477965.6	3742618.7	447.1	5.00	3.02

1959	1.40	YES		NO					
	VOL393		0	0.39941E-03	477952.5	3742618.7	447.6	5.00	3.02
1960	1.40	YES		NO					
	VOL394		0	0.39941E-03	477939.5	3742618.7	448.0	5.00	3.02
1961	1.40	YES		NO					
	VOL395		0	0.39941E-03	477926.5	3742618.7	448.0	5.00	3.02
1962	1.40	YES		NO					
	VOL396		0	0.39941E-03	477913.5	3742618.7	448.0	5.00	3.02
1963	1.40	YES		NO					
	VOL397		0	0.39941E-03	477900.5	3742618.7	448.0	5.00	3.02
1964	1.40	YES		NO					
	VOL398		0	0.39941E-03	477887.5	3742618.7	448.0	5.00	3.02
1965	1.40	YES		NO					
	VOL399		0	0.39941E-03	477965.5	3742605.8	447.2	5.00	3.02
1966	1.40	YES		NO					
	VOL400		0	0.39941E-03	477952.4	3742605.8	447.6	5.00	3.02
1967	1.40	YES		NO					
	VOL401		0	0.39941E-03	477939.4	3742605.8	448.0	5.00	3.02
1968	1.40	YES		NO					
	VOL402		0	0.39941E-03	477926.4	3742605.8	448.0	5.00	3.02
1969	1.40	YES		NO					
	VOL403		0	0.39941E-03	477913.4	3742605.8	448.0	5.00	3.02
1970	1.40	YES		NO					
	VOL404		0	0.39941E-03	477900.4	3742605.8	448.0	5.00	3.02
1971	1.40	YES		NO					

\*\*\* AERMOD - VERSION 23132 \*\*\* C:\Users\Alyssa Barnett\Desktop\HRA\15638\15638-02a Ops\15638-02a Op \*\*\* 08/14/24

1972 \*\*\* AERMET - VERSION 16216 \*\*\*

\*\*\*

\*\*\*

17:10:44

1973

PAGE 12

\*\*\* MODELOPTs: RegDFAULT CONC ELEV FLGPOL URBAN ADJ\_U\*

1974

1975

1976

1977

1978

1979

\*\*\* VOLUME SOURCE DATA \*\*\*

	NUMBER	EMISSION	RATE		BASE	RELEASE	INIT.	
	INIT.	URBAN	EMISSION	AIRCRAFT				
1980	SOURCE	PART.	(GRAMS/SEC)	X	Y	ELEV.	HEIGHT	SY
1981	SZ	SOURCE	SCALAR	VARY				
	ID	CATS.			(METERS)	(METERS)	(METERS)	(METERS)
	(METERS)		BY					

1983

1984	VOL405		0	0.39941E-03	477887.4	3742605.8	448.0	5.00	3.02
------	--------	--	---	-------------	----------	-----------	-------	------	------

1.40 YES NO

1985	VOL406		0	0.39941E-03	477839.7	3742977.1	449.0	5.00	3.02
------	--------	--	---	-------------	----------	-----------	-------	------	------

1.40 YES NO

1986	VOL407		0	0.39941E-03	477826.7	3742977.1	449.0	5.00	3.02
------	--------	--	---	-------------	----------	-----------	-------	------	------

1.40 YES NO

1987	VOL408		0	0.39941E-03	477813.7	3742977.1	449.2	5.00	3.02
------	--------	--	---	-------------	----------	-----------	-------	------	------

1.40 YES NO

1988	VOL409		0	0.39941E-03	477800.7	3742977.1	449.6	5.00	3.02
------	--------	--	---	-------------	----------	-----------	-------	------	------

1.40 YES NO

1989	VOL410		0	0.39941E-03	477787.7	3742977.1	450.0	5.00	3.02
------	--------	--	---	-------------	----------	-----------	-------	------	------

1.40 YES NO

1990	VOL411		0	0.39941E-03	477774.7	3742977.1	450.0	5.00	3.02
------	--------	--	---	-------------	----------	-----------	-------	------	------

1.40 YES NO

1991	VOL412		0	0.39941E-03	477761.7	3742977.1	450.0	5.00	3.02
------	--------	--	---	-------------	----------	-----------	-------	------	------

1.40 YES NO

1992	VOL413		0	0.39941E-03	477930.9	3742977.1	448.0	5.00	3.02
------	--------	--	---	-------------	----------	-----------	-------	------	------

1.40 YES NO

1993	VOL414		0	0.39941E-03	477917.8	3742977.1	448.0	5.00	3.02
------	--------	--	---	-------------	----------	-----------	-------	------	------

1.40 YES NO

1994	VOL415		0	0.39941E-03	477904.8	3742977.1	448.2	5.00	3.02
	1.40	YES			NO				
1995	VOL416		0	0.39941E-03	477891.8	3742977.1	448.6	5.00	3.02
	1.40	YES			NO				
1996	VOL417		0	0.39941E-03	477878.8	3742977.1	449.0	5.00	3.02
	1.40	YES			NO				
1997	VOL418		0	0.39941E-03	477865.8	3742977.1	449.0	5.00	3.02
	1.40	YES			NO				
1998	VOL419		0	0.39941E-03	477852.8	3742977.1	449.0	5.00	3.02
	1.40	YES			NO				
1999	VOL427		0	0.39941E-03	477748.8	3742977.1	450.0	5.00	3.02
	1.40	YES			NO				
2000	VOL428		0	0.39941E-03	477922.3	3742964.1	448.0	5.00	3.02
	1.40	YES			NO				
2001	VOL429		0	0.39941E-03	477909.3	3742964.1	448.0	5.00	3.02
	1.40	YES			NO				
2002	VOL430		0	0.39941E-03	477896.3	3742964.1	448.4	5.00	3.02
	1.40	YES			NO				
2003	VOL431		0	0.39941E-03	477883.3	3742964.1	448.8	5.00	3.02
	1.40	YES			NO				
2004	VOL432		0	0.39941E-03	477870.3	3742964.1	448.9	5.00	3.02
	1.40	YES			NO				
2005	VOL433		0	0.39941E-03	477857.2	3742964.1	449.0	5.00	3.02
	1.40	YES			NO				
2006	VOL434		0	0.39941E-03	477844.2	3742964.1	449.0	5.00	3.02
	1.40	YES			NO				
2007	VOL435		0	0.39941E-03	477831.2	3742964.1	449.0	5.00	3.02
	1.40	YES			NO				
2008	VOL436		0	0.39941E-03	477818.1	3742964.1	449.1	5.00	3.02
	1.40	YES			NO				
2009	VOL437		0	0.39941E-03	477805.1	3742964.1	449.5	5.00	3.02
	1.40	YES			NO				
2010	VOL438		0	0.39941E-03	477792.1	3742964.1	449.9	5.00	3.02
	1.40	YES			NO				
2011	VOL439		0	0.39941E-03	477779.1	3742964.1	450.0	5.00	3.02
	1.40	YES			NO				
2012	VOL440		0	0.39941E-03	477766.1	3742964.1	450.0	5.00	3.02
	1.40	YES			NO				
2013	VOL441		0	0.39941E-03	477753.1	3742964.1	450.0	5.00	3.02
	1.40	YES			NO				
2014	VOL442		0	0.39941E-03	477740.2	3742964.1	450.0	5.00	3.02
	1.40	YES			NO				
2015	VOL444		0	0.39941E-03	477948.2	3742964.1	448.0	5.00	3.02
	1.40	YES			NO				
2016	VOL445		0	0.39941E-03	477935.2	3742964.1	448.0	5.00	3.02
	1.40	YES			NO				
2017	VOL446		0	0.39941E-03	477938.2	3742951.3	448.0	5.00	3.02
	1.40	YES			NO				
2018	VOL447		0	0.39941E-03	477925.2	3742951.3	448.0	5.00	3.02
	1.40	YES			NO				
2019	VOL448		0	0.39941E-03	477912.3	3742951.3	448.0	5.00	3.02
	1.40	YES			NO				
2020	VOL449		0	0.39941E-03	477899.3	3742951.3	448.2	5.00	3.02
	1.40	YES			NO				
2021	VOL450		0	0.39941E-03	477886.3	3742951.3	448.4	5.00	3.02
	1.40	YES			NO				
2022	VOL451		0	0.39941E-03	477873.3	3742951.3	448.6	5.00	3.02
	1.40	YES			NO				
2023	VOL452		0	0.39941E-03	477860.3	3742951.3	448.8	5.00	3.02
	1.40	YES			NO				

2024  \*\*\* AERMOD - VERSION 23132 \*\*\* C:\Users\Alyssa  
 Barnett\Desktop\HRA\15638\15638-02a Ops\15638-02a Op \*\*\* 08/14/24

2025 \*\*\* AERMET - VERSION 16216 \*\*\*

\*\*\*

\*\*\*

17:10:44

2026

2027 \*\*\* MODELOPTs: RegDFAULT CONC ELEV FLGPOL URBAN ADJ\_U\*

2028  
2029  
2030  
2031  
2032

\*\*\* VOLUME SOURCE DATA \*\*\*

	NUMBER	EMISSION	RATE		BASE	RELEASE	INIT.	
	INIT.	URBAN	EMISSION	RATE	AIRCRAFT			
2033	SOURCE	PART.	(GRAMS/SEC)	X	Y	ELEV.	HEIGHT	SY
2034	SZ	SOURCE	SCALAR	VARY				
	ID	CATS.		(METERS)	(METERS)	(METERS)	(METERS)	(METERS)
	(METERS)		BY					

2035 -----  
-----

2036								
2037	VOL453	0	0.39941E-03	477847.2	3742951.3	449.0	5.00	3.02
	1.40	YES		NO				
2038	VOL454	0	0.39941E-03	477834.2	3742951.3	449.0	5.00	3.02
	1.40	YES		NO				
2039	VOL455	0	0.39941E-03	477821.2	3742951.3	449.0	5.00	3.02
	1.40	YES		NO				
2040	VOL456	0	0.39941E-03	477808.2	3742951.3	449.4	5.00	3.02
	1.40	YES		NO				
2041	VOL457	0	0.39941E-03	477795.1	3742951.3	449.8	5.00	3.02
	1.40	YES		NO				
2042	VOL458	0	0.39941E-03	477782.2	3742951.3	450.0	5.00	3.02
	1.40	YES		NO				
2043	VOL459	0	0.39941E-03	477769.1	3742951.3	450.0	5.00	3.02
	1.40	YES		NO				
2044	VOL460	0	0.39941E-03	477756.1	3742951.3	450.0	5.00	3.02
	1.40	YES		NO				
2045	VOL461	0	0.39941E-03	477743.1	3742951.3	450.0	5.00	3.02
	1.40	YES		NO				
2046	VOL462	0	0.39941E-03	477730.3	3742951.3	450.0	5.00	3.02
	1.40	YES		NO				
2047	VOL463	0	0.39941E-03	477940.3	3742938.0	448.0	5.00	3.02
	1.40	YES		NO				
2048	VOL464	0	0.39941E-03	477927.3	3742938.1	448.0	5.00	3.02
	1.40	YES		NO				
2049	VOL465	0	0.39941E-03	477914.5	3742938.1	448.0	5.00	3.02
	1.40	YES		NO				
2050	VOL466	0	0.39941E-03	477901.4	3742938.1	448.0	5.00	3.02
	1.40	YES		NO				
2051	VOL467	0	0.39941E-03	477888.4	3742938.1	448.1	5.00	3.02
	1.40	YES		NO				
2052	VOL468	0	0.39941E-03	477875.4	3742938.1	448.2	5.00	3.02
	1.40	YES		NO				
2053	VOL469	0	0.39941E-03	477862.4	3742938.1	448.6	5.00	3.02
	1.40	YES		NO				
2054	VOL470	0	0.39941E-03	477849.4	3742938.0	449.0	5.00	3.02
	1.40	YES		NO				
2055	VOL471	0	0.39941E-03	477836.4	3742938.0	449.0	5.00	3.02
	1.40	YES		NO				
2056	VOL472	0	0.39941E-03	477823.3	3742938.1	449.0	5.00	3.02
	1.40	YES		NO				
2057	VOL473	0	0.39941E-03	477810.3	3742938.1	449.3	5.00	3.02
	1.40	YES		NO				
2058	VOL474	0	0.39941E-03	477797.3	3742938.1	449.8	5.00	3.02
	1.40	YES		NO				
2059	VOL475	0	0.39941E-03	477784.3	3742938.1	450.0	5.00	3.02
	1.40	YES		NO				
2060	VOL476	0	0.39941E-03	477771.3	3742938.1	450.0	5.00	3.02
	1.40	YES		NO				
2061	VOL477	0	0.39941E-03	477758.2	3742938.0	450.0	5.00	3.02
	1.40	YES		NO				
2062	VOL478	0	0.39941E-03	477745.2	3742938.0	450.0	5.00	3.02

2063	1.40	YES		NO					
	VOL479		0	0.39941E-03	477732.4	3742938.1	450.0	5.00	3.02
2064	1.40	YES		NO					
	VOL480		0	0.39941E-03	477951.0	3742925.4	448.0	5.00	3.02
2065	1.40	YES		NO					
	VOL481		0	0.39941E-03	477938.0	3742925.4	448.0	5.00	3.02
2066	1.40	YES		NO					
	VOL482		0	0.39941E-03	477925.1	3742925.4	448.0	5.00	3.02
2067	1.40	YES		NO					
	VOL483		0	0.39941E-03	477912.1	3742925.4	448.0	5.00	3.02
2068	1.40	YES		NO					
	VOL484		0	0.39941E-03	477899.1	3742925.4	448.0	5.00	3.02
2069	1.40	YES		NO					
	VOL485		0	0.39941E-03	477886.1	3742925.4	448.0	5.00	3.02
2070	1.40	YES		NO					
	VOL486		0	0.39941E-03	477873.1	3742925.4	448.2	5.00	3.02
2071	1.40	YES		NO					
	VOL487		0	0.39941E-03	477860.1	3742925.4	448.7	5.00	3.02
2072	1.40	YES		NO					
	VOL488		0	0.39941E-03	477847.1	3742925.4	449.0	5.00	3.02
2073	1.40	YES		NO					
	VOL489		0	0.39941E-03	477834.0	3742925.4	449.0	5.00	3.02
2074	1.40	YES		NO					
	VOL490		0	0.39941E-03	477821.0	3742925.4	449.0	5.00	3.02
2075	1.40	YES		NO					
	VOL491		0	0.39941E-03	477808.0	3742925.4	449.3	5.00	3.02
2076	1.40	YES		NO					
	VOL492		0	0.39941E-03	477795.0	3742925.4	449.5	5.00	3.02
2077	1.40	YES		NO					

\*\*\* AERMOD - VERSION 23132 \*\*\* C:\Users\Alyssa Barnett\Desktop\HRA\15638\15638-02a Ops\15638-02a Op \*\*\* 08/14/24

2078 \*\*\* AERMET - VERSION 16216 \*\*\*  
 \*\*\*  
 17:10:44

2079 PAGE 14  
 2080 \*\*\* MODELOPTs: RegDFAULT CONC ELEV FLGPOL URBAN ADJ\_U\*

2081  
 2082  
 2083 \*\*\* VOLUME SOURCE DATA \*\*\*  
 2084  
 2085 NUMBER EMISSION RATE BASE RELEASE INIT.  
 2086 INIT. URBAN EMISSION RATE AIRCRAFT  
 SOURCE PART. (GRAMS/SEC) X Y ELEV. HEIGHT SY  
 SZ SOURCE SCALAR VARY  
 2087 ID CATS. (METERS) (METERS) (METERS) (METERS) (METERS)  
 (METERS) BY  
 2088 - - - - -  
 - - - - -

2089									
2090	VOL493		0	0.39941E-03	477782.0	3742925.4	449.7	5.00	3.02
	1.40	YES		NO					
2091	VOL494		0	0.39941E-03	477768.9	3742925.4	449.9	5.00	3.02
	1.40	YES		NO					
2092	VOL495		0	0.39941E-03	477755.9	3742925.4	450.0	5.00	3.02
	1.40	YES		NO					
2093	VOL496		0	0.39941E-03	477743.1	3742925.4	450.0	5.00	3.02
	1.40	YES		NO					
2094	VOL497		0	0.39941E-03	477965.2	3742912.6	448.0	5.00	3.02
	1.40	YES		NO					
2095	VOL498		0	0.39941E-03	477952.2	3742912.6	448.0	5.00	3.02
	1.40	YES		NO					
2096	VOL499		0	0.39941E-03	477939.3	3742912.6	448.0	5.00	3.02
	1.40	YES		NO					
2097	VOL500		0	0.39941E-03	477926.3	3742912.6	448.0	5.00	3.02
	1.40	YES		NO					

2098	VOL501		0	0.39941E-03	477913.3	3742912.6	448.0	5.00	3.02
	1.40	YES			NO				
2099	VOL502		0	0.39941E-03	477900.3	3742912.6	448.0	5.00	3.02
	1.40	YES			NO				
2100	VOL503		0	0.39941E-03	477887.3	3742912.6	448.0	5.00	3.02
	1.40	YES			NO				
2101	VOL504		0	0.39941E-03	477874.3	3742912.6	448.2	5.00	3.02
	1.40	YES			NO				
2102	VOL505		0	0.39941E-03	477861.3	3742912.6	448.6	5.00	3.02
	1.40	YES			NO				
2103	VOL506		0	0.39941E-03	477848.2	3742912.6	449.0	5.00	3.02
	1.40	YES			NO				
2104	VOL507		0	0.39941E-03	477835.2	3742912.6	449.0	5.00	3.02
	1.40	YES			NO				
2105	VOL508		0	0.39941E-03	477822.2	3742912.6	449.0	5.00	3.02
	1.40	YES			NO				
2106	VOL509		0	0.39941E-03	477809.2	3742912.6	449.1	5.00	3.02
	1.40	YES			NO				
2107	VOL510		0	0.39941E-03	477796.2	3742912.6	449.2	5.00	3.02
	1.40	YES			NO				
2108	VOL511		0	0.39941E-03	477783.1	3742912.6	449.4	5.00	3.02
	1.40	YES			NO				
2109	VOL512		0	0.39941E-03	477770.1	3742912.6	449.7	5.00	3.02
	1.40	YES			NO				
2110	VOL513		0	0.39941E-03	477757.3	3742912.6	450.0	5.00	3.02
	1.40	YES			NO				
2111	VOL514		0	0.39941E-03	477975.1	3742899.3	447.8	5.00	3.02
	1.40	YES			NO				
2112	VOL515		0	0.39941E-03	477968.1	3742899.5	448.0	5.00	3.02
	1.40	YES			NO				
2113	VOL516		0	0.39941E-03	477955.3	3742899.5	448.0	5.00	3.02
	1.40	YES			NO				
2114	VOL517		0	0.39941E-03	477942.2	3742899.5	448.0	5.00	3.02
	1.40	YES			NO				
2115	VOL518		0	0.39941E-03	477929.2	3742899.5	448.0	5.00	3.02
	1.40	YES			NO				
2116	VOL519		0	0.39941E-03	477916.2	3742899.5	448.0	5.00	3.02
	1.40	YES			NO				
2117	VOL520		0	0.39941E-03	477903.2	3742899.5	448.0	5.00	3.02
	1.40	YES			NO				
2118	VOL521		0	0.39941E-03	477890.2	3742899.5	448.0	5.00	3.02
	1.40	YES			NO				
2119	VOL522		0	0.39941E-03	477877.2	3742899.5	448.1	5.00	3.02
	1.40	YES			NO				
2120	VOL523		0	0.39941E-03	477864.1	3742899.5	448.5	5.00	3.02
	1.40	YES			NO				
2121	VOL524		0	0.39941E-03	477851.1	3742899.5	449.0	5.00	3.02
	1.40	YES			NO				
2122	VOL525		0	0.39941E-03	477838.1	3742899.5	449.0	5.00	3.02
	1.40	YES			NO				
2123	VOL526		0	0.39941E-03	477825.1	3742899.5	449.0	5.00	3.02
	1.40	YES			NO				
2124	VOL527		0	0.39941E-03	477812.1	3742899.5	449.0	5.00	3.02
	1.40	YES			NO				
2125	VOL528		0	0.39941E-03	477799.1	3742899.5	449.0	5.00	3.02
	1.40	YES			NO				
2126	VOL529		0	0.39941E-03	477786.0	3742899.5	449.1	5.00	3.02
	1.40	YES			NO				
2127	VOL530		0	0.39941E-03	477773.2	3742899.5	449.6	5.00	3.02
	1.40	YES			NO				
2128	VOL533		0	0.39941E-03	477971.2	3742886.4	448.0	5.00	3.02
	1.40	YES			NO				
2129	VOL534		0	0.39941E-03	477958.2	3742886.4	448.0	5.00	3.02
	1.40	YES			NO				

\*\*\*

\*\*\*

17:10:44

2132

2133 \*\*\* MODELOPTs: RegDFAULT CONC ELEV FLGPOL URBAN ADJ\_U\*

2134

2135

2136

\*\*\* VOLUME SOURCE DATA \*\*\*

2137

2138

2139

2140

2141

2142

2143

2144

2145

2146

2147

2148

2149

2150

2151

2152

2153

2154

2155

2156

2157

2158

2159

2160

2161

2162

2163

2164

2165

2166

SOURCE	NUMBER	EMISSION	RATE	BASE	RELEASE	INIT.	
SZ	INIT.	URBAN	EMISSION	AIRCRAFT	ELEV.	HEIGHT	SY
ID	PART.	(GRAMS/SEC)	X	Y	(METERS)	(METERS)	(METERS)
(METERS)	SCALAR	VARY					
	CATS.	BY	(METERS)	(METERS)	(METERS)	(METERS)	(METERS)
VOL535	0	0.39941E-03	477945.2	3742886.4	448.0	5.00	3.02
1.40	YES		NO				
VOL536	0	0.39941E-03	477932.2	3742886.4	448.0	5.00	3.02
1.40	YES		NO				
VOL537	0	0.39941E-03	477919.2	3742886.4	448.0	5.00	3.02
1.40	YES		NO				
VOL538	0	0.39941E-03	477906.1	3742886.4	448.0	5.00	3.02
1.40	YES		NO				
VOL539	0	0.39941E-03	477893.1	3742886.4	448.0	5.00	3.02
1.40	YES		NO				
VOL540	0	0.39941E-03	477880.1	3742886.4	448.0	5.00	3.02
1.40	YES		NO				
VOL541	0	0.39941E-03	477867.0	3742886.4	448.4	5.00	3.02
1.40	YES		NO				
VOL542	0	0.39941E-03	477854.0	3742886.4	448.9	5.00	3.02
1.40	YES		NO				
VOL543	0	0.39941E-03	477841.0	3742886.4	449.0	5.00	3.02
1.40	YES		NO				
VOL544	0	0.39941E-03	477828.0	3742886.4	449.0	5.00	3.02
1.40	YES		NO				
VOL545	0	0.39941E-03	477815.0	3742886.4	449.0	5.00	3.02
1.40	YES		NO				
VOL546	0	0.39941E-03	477802.0	3742886.4	449.0	5.00	3.02
1.40	YES		NO				
VOL547	0	0.39941E-03	477789.1	3742886.4	449.0	5.00	3.02
1.40	YES		NO				
VOL551	0	0.39941E-03	477973.9	3742873.3	447.9	5.00	3.02
1.40	YES		NO				
VOL552	0	0.39941E-03	477960.9	3742873.3	448.0	5.00	3.02
1.40	YES		NO				
VOL553	0	0.39941E-03	477947.9	3742873.3	448.0	5.00	3.02
1.40	YES		NO				
VOL554	0	0.39941E-03	477934.9	3742873.3	448.0	5.00	3.02
1.40	YES		NO				
VOL555	0	0.39941E-03	477921.9	3742873.3	448.0	5.00	3.02
1.40	YES		NO				
VOL556	0	0.39941E-03	477908.9	3742873.3	448.0	5.00	3.02
1.40	YES		NO				
VOL557	0	0.39941E-03	477895.8	3742873.4	448.0	5.00	3.02
1.40	YES		NO				
VOL558	0	0.39941E-03	477882.8	3742873.3	448.0	5.00	3.02
1.40	YES		NO				
VOL559	0	0.39941E-03	477869.8	3742873.3	448.3	5.00	3.02
1.40	YES		NO				
VOL560	0	0.39941E-03	477856.8	3742873.3	448.8	5.00	3.02
1.40	YES		NO				
VOL561	0	0.39941E-03	477843.8	3742873.3	449.0	5.00	3.02



2167	1.40	YES		NO					
	VOL562		0	0.39941E-03	477830.7	3742873.3	449.0	5.00	3.02
2168	1.40	YES		NO					
	VOL563		0	0.39941E-03	477817.7	3742873.3	449.0	5.00	3.02
2169	1.40	YES		NO					
	VOL564		0	0.39941E-03	477804.9	3742873.3	449.0	5.00	3.02
2170	1.40	YES		NO					
	VOL569		0	0.39941E-03	477976.5	3742860.3	447.8	5.00	3.02
2171	1.40	YES		NO					
	VOL570		0	0.39941E-03	477963.5	3742860.3	448.0	5.00	3.02
2172	1.40	YES		NO					
	VOL571		0	0.39941E-03	477950.4	3742860.3	448.0	5.00	3.02
2173	1.40	YES		NO					
	VOL572		0	0.39941E-03	477937.4	3742860.3	448.0	5.00	3.02
2174	1.40	YES		NO					
	VOL573		0	0.39941E-03	477924.4	3742860.3	448.0	5.00	3.02
2175	1.40	YES		NO					
	VOL574		0	0.39941E-03	477911.4	3742860.3	448.0	5.00	3.02
2176	1.40	YES		NO					
	VOL575		0	0.39941E-03	477898.3	3742860.3	448.0	5.00	3.02
2177	1.40	YES		NO					
	VOL576		0	0.39941E-03	477885.3	3742860.3	448.0	5.00	3.02
2178	1.40	YES		NO					
	VOL577		0	0.39941E-03	477872.3	3742860.3	448.2	5.00	3.02
2179	1.40	YES		NO					
	VOL578		0	0.39941E-03	477859.3	3742860.3	448.7	5.00	3.02
2180	1.40	YES		NO					
	VOL579		0	0.39941E-03	477846.3	3742860.3	449.0	5.00	3.02
2181	1.40	YES		NO					
	VOL580		0	0.39941E-03	477833.3	3742860.3	449.0	5.00	3.02
2182	1.40	YES		NO					
	VOL581		0	0.39941E-03	477820.4	3742860.3	449.0	5.00	3.02
2183	1.40	YES		NO					

\*\*\* AERMOD - VERSION 23132 \*\*\* \*\* C:\Users\Alyssa Barnett\Desktop\HRA\15638\15638-02a Ops\15638-02a Op \*\*\* 08/14/24

2184 \*\*\* AERMET - VERSION 16216 \*\*\*  
 \*\*\*  
 17:10:44

2185 PAGE 16

2186 \*\*\* MODELOPTs: RegDFAULT CONC ELEV FLGPOL URBAN ADJ\_U\*

2187  
 2188  
 2189 \*\*\* VOLUME SOURCE DATA \*\*\*

	NUMBER	EMISSION	RATE		BASE	RELEASE	INIT.
	INIT.	URBAN	EMISSION	AIRCRAFT			
	SOURCE	PART.	(GRAMS/SEC)	X	Y	ELEV.	HEIGHT
	SZ	SOURCE	SCALAR	VARY			SY
	ID	CATS.		(METERS)	(METERS)	(METERS)	(METERS)
	(METERS)		BY				(METERS)

2195									
2196	VOL582		0	0.39941E-03	477832.9	3742846.9	449.0	5.00	3.02
	1.40	YES		NO					
2197	VOL583		0	0.39941E-03	477845.8	3742846.9	449.0	5.00	3.02
	1.40	YES		NO					
2198	VOL584		0	0.39941E-03	477858.8	3742846.9	448.7	5.00	3.02
	1.40	YES		NO					
2199	VOL585		0	0.39941E-03	477871.8	3742846.9	448.3	5.00	3.02
	1.40	YES		NO					
2200	VOL586		0	0.39941E-03	477884.8	3742846.9	448.0	5.00	3.02
	1.40	YES		NO					
2201	VOL587		0	0.39941E-03	477897.8	3742846.9	448.0	5.00	3.02
	1.40	YES		NO					

2202	VOL588 1.40	YES	0	0.39941E-03	477910.8	3742846.9	448.0	5.00	3.02
					NO				
2203	VOL589 1.40	YES	0	0.39941E-03	477923.9	3742846.9	448.0	5.00	3.02
					NO				
2204	VOL590 1.40	YES	0	0.39941E-03	477936.9	3742846.9	448.0	5.00	3.02
					NO				
2205	VOL591 1.40	YES	0	0.39941E-03	477949.9	3742846.9	448.0	5.00	3.02
					NO				
2206	VOL592 1.40	YES	0	0.39941E-03	477962.9	3742846.9	448.0	5.00	3.02
					NO				
2207	VOL593 1.40	YES	0	0.39941E-03	477976.0	3742846.9	447.8	5.00	3.02
					NO				
2208	VOL594 1.40	YES	0	0.39941E-03	477833.0	3742833.9	449.0	5.00	3.02
					NO				
2209	VOL595 1.40	YES	0	0.39941E-03	477845.9	3742833.9	449.0	5.00	3.02
					NO				
2210	VOL596 1.40	YES	0	0.39941E-03	477858.9	3742833.9	448.7	5.00	3.02
					NO				
2211	VOL597 1.40	YES	0	0.39941E-03	477871.9	3742833.9	448.3	5.00	3.02
					NO				
2212	VOL598 1.40	YES	0	0.39941E-03	477884.9	3742833.9	448.0	5.00	3.02
					NO				
2213	VOL599 1.40	YES	0	0.39941E-03	477897.9	3742833.9	448.0	5.00	3.02
					NO				
2214	VOL600 1.40	YES	0	0.39941E-03	477910.9	3742833.9	448.0	5.00	3.02
					NO				
2215	VOL601 1.40	YES	0	0.39941E-03	477924.0	3742833.9	448.0	5.00	3.02
					NO				
2216	VOL602 1.40	YES	0	0.39941E-03	477937.0	3742833.9	448.0	5.00	3.02
					NO				
2217	VOL603 1.40	YES	0	0.39941E-03	477950.0	3742833.9	447.9	5.00	3.02
					NO				
2218	VOL604 1.40	YES	0	0.39941E-03	477963.0	3742833.9	447.7	5.00	3.02
					NO				
2219	VOL605 1.40	YES	0	0.39941E-03	477976.1	3742833.9	447.5	5.00	3.02
					NO				
2220	VOL606 1.40	YES	0	0.39941E-03	477833.3	3742821.3	449.0	5.00	3.02
					NO				
2221	VOL607 1.40	YES	0	0.39941E-03	477846.2	3742821.3	449.0	5.00	3.02
					NO				
2222	VOL608 1.40	YES	0	0.39941E-03	477859.2	3742821.3	448.7	5.00	3.02
					NO				
2223	VOL609 1.40	YES	0	0.39941E-03	477872.2	3742821.3	448.3	5.00	3.02
					NO				
2224	VOL610 1.40	YES	0	0.39941E-03	477885.2	3742821.3	448.0	5.00	3.02
					NO				
2225	VOL611 1.40	YES	0	0.39941E-03	477898.2	3742821.3	448.0	5.00	3.02
					NO				
2226	VOL612 1.40	YES	0	0.39941E-03	477911.2	3742821.3	448.0	5.00	3.02
					NO				
2227	VOL613 1.40	YES	0	0.39941E-03	477924.2	3742821.3	448.0	5.00	3.02
					NO				
2228	VOL614 1.40	YES	0	0.39941E-03	477937.3	3742821.3	448.0	5.00	3.02
					NO				
2229	VOL615 1.40	YES	0	0.39941E-03	477950.3	3742821.3	447.7	5.00	3.02
					NO				
2230	VOL616 1.40	YES	0	0.39941E-03	477963.3	3742821.3	447.4	5.00	3.02
					NO				
2231	VOL617 1.40	YES	0	0.39941E-03	477976.3	3742821.3	447.1	5.00	3.02
					NO				
2232	VOL620 1.40	YES	0	0.39941E-03	477859.3	3742808.3	448.5	5.00	3.02
					NO				
2233	VOL621 1.40	YES	0	0.39941E-03	477872.3	3742808.3	448.2	5.00	3.02
					NO				
2234	VOL622 1.40	YES	0	0.39941E-03	477885.3	3742808.3	448.0	5.00	3.02
					NO				

```

2235 VOL623 0 0.39941E-03 477898.3 3742808.3 448.0 5.00 3.02
1.40 YES NO
2236 *** AERMOD - VERSION 23132 *** *** C:\Users\Alyssa
Barnett\Desktop\HRA\15638\15638-02a Ops\15638-02a Op *** 08/14/24
2237 *** AERMET - VERSION 16216 ***
***
17:10:44

```

```

2238
2239 *** MODELOPTs: RegDFAULT CONC ELEV FLGPOL URBAN ADJ_U*
2240
2241
2242
2243

```

\*\*\* VOLUME SOURCE DATA \*\*\*

```

2244          NUMBER EMISSION RATE          BASE      RELEASE      INIT.
          INIT.  URBAN  EMISSION RATE  AIRCRAFT
2245 SOURCE      PART. (GRAMS/SEC)    X          Y          ELEV.  HEIGHT      SY
          SZ      SOURCE SCALAR VARY
2246 ID          CATS.          (METERS) (METERS) (METERS) (METERS) (METERS)
          (METERS)          BY
2247 - - - - -
          - - - - -

```

LINE	VOL	NO	YES	NO	NO	NO	NO	NO	NO
2248									
2249	VOL624	0	0.39941E-03	477911.3	3742808.3	448.0	5.00	3.02	
	1.40	YES		NO					
2250	VOL625	0	0.39941E-03	477924.3	3742808.3	448.0	5.00	3.02	
	1.40	YES		NO					
2251	VOL626	0	0.39941E-03	477937.4	3742808.3	448.0	5.00	3.02	
	1.40	YES		NO					
2252	VOL627	0	0.39941E-03	477950.4	3742808.3	447.7	5.00	3.02	
	1.40	YES		NO					
2253	VOL628	0	0.39941E-03	477963.4	3742808.3	447.2	5.00	3.02	
	1.40	YES		NO					
2254	VOL629	0	0.39941E-03	477976.4	3742808.3	447.0	5.00	3.02	
	1.40	YES		NO					
2255	VOL630	0	0.39941E-03	477976.0	3742795.4	447.0	5.00	3.02	
	1.40	YES		NO					
2256	VOL631	0	0.39941E-03	477963.0	3742795.4	447.2	5.00	3.02	
	1.40	YES		NO					
2257	VOL632	0	0.39941E-03	477949.9	3742795.4	447.7	5.00	3.02	
	1.40	YES		NO					
2258	VOL633	0	0.39941E-03	477936.9	3742795.4	448.0	5.00	3.02	
	1.40	YES		NO					
2259	VOL634	0	0.39941E-03	477923.9	3742795.4	448.0	5.00	3.02	
	1.40	YES		NO					
2260	VOL635	0	0.39941E-03	477910.8	3742795.4	448.0	5.00	3.02	
	1.40	YES		NO					
2261	VOL636	0	0.39941E-03	477897.8	3742795.4	448.0	5.00	3.02	
	1.40	YES		NO					
2262	VOL637	0	0.39941E-03	477975.9	3742782.5	447.0	5.00	3.02	
	1.40	YES		NO					
2263	VOL638	0	0.39941E-03	477962.9	3742782.5	447.2	5.00	3.02	
	1.40	YES		NO					
2264	VOL639	0	0.39941E-03	477949.8	3742782.5	447.7	5.00	3.02	
	1.40	YES		NO					
2265	VOL640	0	0.39941E-03	477936.8	3742782.5	448.0	5.00	3.02	
	1.40	YES		NO					
2266	VOL641	0	0.39941E-03	477923.8	3742782.5	448.0	5.00	3.02	
	1.40	YES		NO					
2267	VOL642	0	0.39941E-03	477910.8	3742782.5	448.0	5.00	3.02	
	1.40	YES		NO					
2268	VOL643	0	0.39941E-03	477975.9	3742769.4	447.0	5.00	3.02	
	1.40	YES		NO					
2269	VOL644	0	0.39941E-03	477962.9	3742769.4	447.2	5.00	3.02	
	1.40	YES		NO					
2270	VOL645	0	0.39941E-03	477936.8	3742769.4	448.0	5.00	3.02	

2271	1.40	YES		NO					
	VOL646		0	0.39941E-03	477949.8	3742769.4	447.7	5.00	3.02
2272	1.40	YES		NO					
	VOL647		0	0.39941E-03	477923.8	3742769.4	448.0	5.00	3.02
2273	1.40	YES		NO					
	VOL648		0	0.39941E-03	477976.1	3742756.1	447.0	5.00	3.02
2274	1.40	YES		NO					
	VOL649		0	0.39941E-03	477963.1	3742756.1	447.2	5.00	3.02
2275	1.40	YES		NO					
	VOL651		0	0.39941E-03	477950.0	3742756.1	447.7	5.00	3.02
2276	1.40	YES		NO					
	VOL652		0	0.39941E-03	477951.5	3742951.3	448.0	5.00	3.02
2277	1.40	YES		NO					
	VOL653		0	0.39941E-03	477964.5	3742951.3	448.0	5.00	3.02
2278	1.40	YES		NO					
	VOL654		0	0.39941E-03	477953.3	3742938.0	448.0	5.00	3.02
2279	1.40	YES		NO					
	VOL655		0	0.39941E-03	477966.3	3742938.0	448.0	5.00	3.02
2280	1.40	YES		NO					
	VOL656		0	0.39941E-03	477964.2	3742925.6	448.0	5.00	3.02
2281	1.40	YES		NO					
	VOL657		0	0.39941E-03	477977.2	3742925.6	447.9	5.00	3.02
2282	1.40	YES		NO					
	VOL658		0	0.39941E-03	477975.3	3742937.8	448.0	5.00	3.02
2283	1.40	YES		NO					
	VOL659		0	0.39941E-03	477975.3	3742912.5	447.9	5.00	3.02

2284 \*\*\* AERMOD - VERSION 23132 \*\*\* C:\Users\Alyssa Barnett\Desktop\HRA\15638\15638-02a Ops\15638-02a Op \*\*\* 08/14/24

2285 \*\*\* AERMET - VERSION 16216 \*\*\*

\*\*\*

17:10:44

2286

PAGE 18

2287 \*\*\* MODELOPTs: RegDFAULT CONC ELEV FLGPOL URBAN ADJ\_U\*

2288

2289

\*\*\* SOURCE IDs DEFINING SOURCE GROUPS \*\*\*

2290

2291

SRCGROUP ID

SOURCE IDs

2292 -----

-----

2293

2294

2295

2296

ALL VOL1 , VOL2 , VOL3 , VOL4 , VOL5 ,  
VOL6 , VOL7 , VOL8 ,

2297

2298

VOL9 , VOL10 , VOL11 , VOL12 , VOL13 ,  
VOL14 , VOL15 , VOL16 ,

2299

2300

VOL18 , VOL19 , VOL20 , VOL21 , VOL22 ,  
VOL23 , VOL24 , VOL25 ,

2301

2302

VOL26 , VOL27 , VOL28 , VOL29 , VOL30 ,  
VOL31 , VOL32 , VOL33 ,

2303

2304

VOL34 , VOL35 , VOL36 , VOL37 , VOL38 ,  
VOL39 , VOL40 , VOL41 ,

2305

2306

VOL42 , VOL43 , VOL44 , VOL45 , VOL46 ,  
VOL47 , VOL48 , VOL49 ,

2307

2308

VOL50 , VOL51 , VOL52 , VOL53 , VOL54 ,  
VOL55 , VOL56 , VOL57 ,

2309

2310

VOL58 , VOL59 , VOL60 , VOL61 , VOL62 ,  
VOL63 , VOL64 , VOL65 ,

2311  
 2312 VOL66 , VOL67 , VOL68 , VOL69 , VOL70 ,  
 VOL71 , VOL72 , VOL73 ,  
 2313  
 2314 VOL74 , VOL75 , VOL76 , VOL77 , VOL78 ,  
 VOL79 , VOL80 , VOL81 ,  
 2315  
 2316 VOL82 , VOL83 , VOL84 , VOL85 , VOL86 ,  
 VOL87 , VOL88 , VOL89 ,  
 2317  
 2318 VOL90 , VOL91 , VOL92 , VOL93 , VOL94 ,  
 VOL95 , VOL96 , VOL97 ,  
 2319  
 2320 VOL98 , VOL99 , VOL100 , VOL101 , VOL102 ,  
 VOL103 , VOL104 , VOL105 ,  
 2321  
 2322 VOL106 , VOL107 , VOL108 , VOL109 , VOL110 ,  
 VOL111 , VOL112 , VOL113 ,  
 2323  
 2324 VOL114 , VOL115 , VOL116 , VOL117 , VOL118 ,  
 VOL119 , VOL120 , VOL121 ,  
 2325  
 2326 VOL122 , VOL123 , VOL124 , VOL125 , VOL126 ,  
 VOL127 , VOL128 , VOL129 ,  
 2327  
 2328 VOL130 , VOL131 , VOL132 , VOL133 , VOL134 ,  
 VOL135 , VOL136 , VOL137 ,  
 2329  
 2330 VOL138 , VOL139 , VOL140 , VOL141 , VOL142 ,  
 VOL143 , VOL144 , VOL145 ,  
 2331  
 2332 VOL146 , VOL147 , VOL148 , VOL149 , VOL150 ,  
 VOL151 , VOL152 , VOL153 ,  
 2333  
 2334 VOL154 , VOL155 , VOL156 , VOL157 , VOL158 ,  
 VOL159 , VOL160 , VOL161 ,

2335 \*\*\* AERMOD - VERSION 23132 \*\*\* C:\Users\Alyssa  
 Barnett\Desktop\HRA\15638\15638-02a Ops\15638-02a Op \*\*\* 08/14/24

2336 \*\*\* AERMET - VERSION 16216 \*\*\*  
 \*\*\*  
 17:10:44

2337  
 2338 PAGE 19  
 \*\*\* MODELOPTs: RegDFAULT CONC ELEV FLGPOL URBAN ADJ\_U\*

2339  
 2340  
 2341 \*\*\* SOURCE IDs DEFINING SOURCE GROUPS \*\*\*

2342  
 2343 SRCGROUP ID SOURCE IDs  
 2344 -----  
 2345  
 2346  
 2347 VOL162 , VOL163 , VOL164 , VOL165 , VOL166 ,  
 VOL167 , VOL168 , VOL169 ,  
 2348  
 2349 VOL170 , VOL171 , VOL172 , VOL173 , VOL174 ,  
 VOL175 , VOL176 , VOL177 ,  
 2350  
 2351 VOL178 , VOL179 , VOL180 , VOL181 , VOL182 ,  
 VOL183 , VOL184 , VOL185 ,  
 2352  
 2353 VOL186 , VOL187 , VOL188 , VOL189 , VOL190 ,  
 VOL191 , VOL192 , VOL193 ,  
 2354  
 2355 VOL194 , VOL195 , VOL196 , VOL197 , VOL198 ,  
 VOL199 , VOL200 , VOL201 ,

```

2356
2357          VOL202      , VOL203      , VOL204      , VOL205      , VOL206      ,
          VOL207      , VOL208      , VOL209      ,
2358
2359          VOL210      , VOL211      , VOL212      , VOL213      , VOL214      ,
          VOL215      , VOL216      , VOL217      ,
2360
2361          VOL218      , VOL219      , VOL220      , VOL221      , VOL222      ,
          VOL223      , VOL224      , VOL225      ,
2362
2363          VOL226      , VOL227      , VOL228      , VOL229      , VOL230      ,
          VOL231      , VOL232      , VOL233      ,
2364
2365          VOL234      , VOL235      , VOL236      , VOL237      , VOL238      ,
          VOL239      , VOL240      , VOL241      ,
2366
2367          VOL242      , VOL243      , VOL244      , VOL245      , VOL246      ,
          VOL247      , VOL248      , VOL249      ,
2368
2369          VOL250      , VOL251      , VOL252      , VOL253      , VOL254      ,
          VOL255      , VOL256      , VOL257      ,
2370
2371          VOL258      , VOL259      , VOL260      , VOL261      , VOL262      ,
          VOL263      , VOL264      , VOL265      ,
2372
2373          VOL266      , VOL267      , VOL268      , VOL269      , VOL270      ,
          VOL271      , VOL272      , VOL273      ,
2374
2375          VOL274      , VOL275      , VOL276      , VOL277      , VOL278      ,
          VOL279      , VOL280      , VOL281      ,
2376
2377          VOL282      , VOL283      , VOL284      , VOL285      , VOL286      ,
          VOL287      , VOL288      , VOL289      ,
2378
2379          VOL290      , VOL291      , VOL292      , VOL293      , VOL294      ,
          VOL295      , VOL296      , VOL297      ,
2380
2381          VOL298      , VOL299      , VOL300      , VOL301      , VOL302      ,
          VOL303      , VOL304      , VOL305      ,
2382
2383          VOL306      , VOL307      , VOL308      , VOL309      , VOL310      ,
          VOL311      , VOL312      , VOL313      ,
2384
2385          VOL314      , VOL315      , VOL316      , VOL317      , VOL318      ,
          VOL319      , VOL320      , VOL321      ,
2386  *** AERMOD - VERSION 23132 ***      *** C:\Users\Alyssa
Barnett\Desktop\HRA\15638\15638-02a Ops\15638-02a Op ***      08/14/24
2387  *** AERMET - VERSION 16216 ***
***
17:10:44
2388
                PAGE 20
2389  *** MODELOPTs:      RegDFAULT CONC ELEV FLGPOL URBAN ADJ_U*
2390
2391
2392          *** SOURCE IDs DEFINING SOURCE GROUPS ***
2393
2394  SRCGROUP ID          SOURCE IDs
2395  -----
2396
2397
2398          VOL322      , VOL323      , VOL324      , VOL325      , VOL326      ,
          VOL327      , VOL328      , VOL329      ,
2399
2400          VOL330      , VOL331      , VOL332      , VOL333      , VOL334      ,
          VOL335      , VOL336      , VOL337      ,

```

2401  
2402 VOL339 , VOL340 , VOL341 , VOL342 , VOL343 ,  
VOL344 , VOL345 , VOL346 ,  
2403  
2404 VOL347 , VOL348 , VOL349 , VOL350 , VOL351 ,  
VOL352 , VOL353 , VOL354 ,  
2405  
2406 VOL355 , VOL356 , VOL357 , VOL358 , VOL359 ,  
VOL360 , VOL361 , VOL362 ,  
2407  
2408 VOL363 , VOL365 , VOL366 , VOL367 , VOL368 ,  
VOL369 , VOL370 , VOL371 ,  
2409  
2410 VOL372 , VOL373 , VOL374 , VOL375 , VOL376 ,  
VOL378 , VOL379 , VOL380 ,  
2411  
2412 VOL381 , VOL382 , VOL383 , VOL384 , VOL385 ,  
VOL386 , VOL387 , VOL388 ,  
2413  
2414 VOL389 , VOL390 , VOL391 , VOL392 , VOL393 ,  
VOL394 , VOL395 , VOL396 ,  
2415  
2416 VOL397 , VOL398 , VOL399 , VOL400 , VOL401 ,  
VOL402 , VOL403 , VOL404 ,  
2417  
2418 VOL405 , VOL406 , VOL407 , VOL408 , VOL409 ,  
VOL410 , VOL411 , VOL412 ,  
2419  
2420 VOL413 , VOL414 , VOL415 , VOL416 , VOL417 ,  
VOL418 , VOL419 , VOL427 ,  
2421  
2422 VOL428 , VOL429 , VOL430 , VOL431 , VOL432 ,  
VOL433 , VOL434 , VOL435 ,  
2423  
2424 VOL436 , VOL437 , VOL438 , VOL439 , VOL440 ,  
VOL441 , VOL442 , VOL444 ,  
2425  
2426 VOL445 , VOL446 , VOL447 , VOL448 , VOL449 ,  
VOL450 , VOL451 , VOL452 ,  
2427  
2428 VOL453 , VOL454 , VOL455 , VOL456 , VOL457 ,  
VOL458 , VOL459 , VOL460 ,  
2429  
2430 VOL461 , VOL462 , VOL463 , VOL464 , VOL465 ,  
VOL466 , VOL467 , VOL468 ,  
2431  
2432 VOL469 , VOL470 , VOL471 , VOL472 , VOL473 ,  
VOL474 , VOL475 , VOL476 ,  
2433  
2434 VOL477 , VOL478 , VOL479 , VOL480 , VOL481 ,  
VOL482 , VOL483 , VOL484 ,  
2435  
2436 VOL485 , VOL486 , VOL487 , VOL488 , VOL489 ,  
VOL490 , VOL491 , VOL492 ,

2437 \*\*\* AERMOD - VERSION 23132 \*\*\* C:\Users\Alyssa  
Barnett\Desktop\HRA\15638\15638-02a Ops\15638-02a Op \*\*\* 08/14/24

2438 \*\*\* AERMET - VERSION 16216 \*\*\*  
\*\*\*

17:10:44

2439  
PAGE 21  
2440 \*\*\* MODELOPTs: RegDFAULT CONC ELEV FLGPOL URBAN ADJ\_U\*

2441  
2442  
2443 \*\*\* SOURCE IDs DEFINING SOURCE GROUPS \*\*\*  
2444

2445	SRCGROUP ID		SOURCE IDs			
2446	-----		-----			
2447						
2448						
2449	VOL493	, VOL494	, VOL495	, VOL496	, VOL497	,
	VOL498	, VOL499	, VOL500	,		
2450						
2451	VOL501	, VOL502	, VOL503	, VOL504	, VOL505	,
	VOL506	, VOL507	, VOL508	,		
2452						
2453	VOL509	, VOL510	, VOL511	, VOL512	, VOL513	,
	VOL514	, VOL515	, VOL516	,		
2454						
2455	VOL517	, VOL518	, VOL519	, VOL520	, VOL521	,
	VOL522	, VOL523	, VOL524	,		
2456						
2457	VOL525	, VOL526	, VOL527	, VOL528	, VOL529	,
	VOL530	, VOL533	, VOL534	,		
2458						
2459	VOL535	, VOL536	, VOL537	, VOL538	, VOL539	,
	VOL540	, VOL541	, VOL542	,		
2460						
2461	VOL543	, VOL544	, VOL545	, VOL546	, VOL547	,
	VOL551	, VOL552	, VOL553	,		
2462						
2463	VOL554	, VOL555	, VOL556	, VOL557	, VOL558	,
	VOL559	, VOL560	, VOL561	,		
2464						
2465	VOL562	, VOL563	, VOL564	, VOL569	, VOL570	,
	VOL571	, VOL572	, VOL573	,		
2466						
2467	VOL574	, VOL575	, VOL576	, VOL577	, VOL578	,
	VOL579	, VOL580	, VOL581	,		
2468						
2469	VOL582	, VOL583	, VOL584	, VOL585	, VOL586	,
	VOL587	, VOL588	, VOL589	,		
2470						
2471	VOL590	, VOL591	, VOL592	, VOL593	, VOL594	,
	VOL595	, VOL596	, VOL597	,		
2472						
2473	VOL598	, VOL599	, VOL600	, VOL601	, VOL602	,
	VOL603	, VOL604	, VOL605	,		
2474						
2475	VOL606	, VOL607	, VOL608	, VOL609	, VOL610	,
	VOL611	, VOL612	, VOL613	,		
2476						
2477	VOL614	, VOL615	, VOL616	, VOL617	, VOL620	,
	VOL621	, VOL622	, VOL623	,		
2478						
2479	VOL624	, VOL625	, VOL626	, VOL627	, VOL628	,
	VOL629	, VOL630	, VOL631	,		
2480						
2481	VOL632	, VOL633	, VOL634	, VOL635	, VOL636	,
	VOL637	, VOL638	, VOL639	,		
2482						
2483	VOL640	, VOL641	, VOL642	, VOL643	, VOL644	,
	VOL645	, VOL646	, VOL647	,		
2484						
2485	VOL648	, VOL649	, VOL651	, VOL652	, VOL653	,
	VOL654	, VOL655	, VOL656	,		
2486						
2487	VOL657	, VOL658	, VOL659	,		
2488	*** AERMOD - VERSION 23132 ***				*** C:\Users\Alyssa	
	Barnett\Desktop\HRA\15638\15638-02a				Ops\15638-02a Op ***	
2489	*** AERMET - VERSION 16216 ***				08/14/24	
	***				***	



2490

2491 \*\*\* MODELOPTs: RegDFAULT CONC ELEV FLGPOL URBAN ADJ\_U\*

2492

2493

2494

\*\*\* SOURCE IDs DEFINED AS URBAN SOURCES \*\*\*

2495

2496

URBAN ID URBAN POP

SOURCE IDs

2497

-----

-----

2498

2499

2500

2189641. VOL1 , VOL2 , VOL3 , VOL4 ,

VOL5 , VOL6 , VOL7 ,

2501 VOL8 ,

2502

2503

VOL9 , VOL10 , VOL11 , VOL12 , VOL13 ,

VOL14 , VOL15 , VOL16 ,

2504

2505

VOL18 , VOL19 , VOL20 , VOL21 , VOL22 ,

VOL23 , VOL24 , VOL25 ,

2506

2507

VOL26 , VOL27 , VOL28 , VOL29 , VOL30 ,

VOL31 , VOL32 , VOL33 ,

2508

2509

VOL34 , VOL35 , VOL36 , VOL37 , VOL38 ,

VOL39 , VOL40 , VOL41 ,

2510

2511

VOL42 , VOL43 , VOL44 , VOL45 , VOL46 ,

VOL47 , VOL48 , VOL49 ,

2512

2513

VOL50 , VOL51 , VOL52 , VOL53 , VOL54 ,

VOL55 , VOL56 , VOL57 ,

2514

2515

VOL58 , VOL59 , VOL60 , VOL61 , VOL62 ,

VOL63 , VOL64 , VOL65 ,

2516

2517

VOL66 , VOL67 , VOL68 , VOL69 , VOL70 ,

VOL71 , VOL72 , VOL73 ,

2518

2519

VOL74 , VOL75 , VOL76 , VOL77 , VOL78 ,

VOL79 , VOL80 , VOL81 ,

2520

2521

VOL82 , VOL83 , VOL84 , VOL85 , VOL86 ,

VOL87 , VOL88 , VOL89 ,

2522

2523

VOL90 , VOL91 , VOL92 , VOL93 , VOL94 ,

VOL95 , VOL96 , VOL97 ,

2524

2525

VOL98 , VOL99 , VOL100 , VOL101 , VOL102 ,

VOL103 , VOL104 , VOL105 ,

2526

2527

VOL106 , VOL107 , VOL108 , VOL109 , VOL110 ,

VOL111 , VOL112 , VOL113 ,

2528

2529

VOL114 , VOL115 , VOL116 , VOL117 , VOL118 ,

VOL119 , VOL120 , VOL121 ,

2530

2531

VOL122 , VOL123 , VOL124 , VOL125 , VOL126 ,

VOL127 , VOL128 , VOL129 ,

2532

2533

VOL130 , VOL131 , VOL132 , VOL133 , VOL134 ,

VOL135 , VOL136 , VOL137 ,

2534

2535

VOL138 , VOL139 , VOL140 , VOL141 , VOL142 ,

VOL143 , VOL144 , VOL145 ,

2536  
 2537 VOL146 , VOL147 , VOL148 , VOL149 , VOL150 ,  
 VOL151 , VOL152 , VOL153 ,  
 2538  
 2539 VOL154 , VOL155 , VOL156 , VOL157 , VOL158 ,  
 VOL159 , VOL160 , VOL161 ,  
 2540 \*\*\* AERMOD - VERSION 23132 \*\*\* C:\Users\Alyssa  
 Barnett\Desktop\HRA\15638\15638-02a Ops\15638-02a Op \*\*\* 08/14/24  
 2541 \*\*\* AERMET - VERSION 16216 \*\*\*  
 \*\*\* \*\*\*  
 17:10:44

2542  
 2543 PAGE 23  
 \*\*\* MODELOPTs: RegDFAULT CONC ELEV FLGPOL URBAN ADJ\_U\*  
 2544  
 2545  
 2546 \*\*\* SOURCE IDs DEFINED AS URBAN SOURCES \*\*\*  
 2547

URBAN ID	URBAN POP	SOURCE IDs				
-----	-----	-----	-----	-----	-----	-----
	VOL162 , VOL163 , VOL164 , VOL165 , VOL166 , VOL167 , VOL168 , VOL169 ,					
	VOL170 , VOL171 , VOL172 , VOL173 , VOL174 , VOL175 , VOL176 , VOL177 ,					
	VOL178 , VOL179 , VOL180 , VOL181 , VOL182 , VOL183 , VOL184 , VOL185 ,					
	VOL186 , VOL187 , VOL188 , VOL189 , VOL190 , VOL191 , VOL192 , VOL193 ,					
	VOL194 , VOL195 , VOL196 , VOL197 , VOL198 , VOL199 , VOL200 , VOL201 ,					
	VOL202 , VOL203 , VOL204 , VOL205 , VOL206 , VOL207 , VOL208 , VOL209 ,					
	VOL210 , VOL211 , VOL212 , VOL213 , VOL214 , VOL215 , VOL216 , VOL217 ,					
	VOL218 , VOL219 , VOL220 , VOL221 , VOL222 , VOL223 , VOL224 , VOL225 ,					
	VOL226 , VOL227 , VOL228 , VOL229 , VOL230 , VOL231 , VOL232 , VOL233 ,					
	VOL234 , VOL235 , VOL236 , VOL237 , VOL238 , VOL239 , VOL240 , VOL241 ,					
	VOL242 , VOL243 , VOL244 , VOL245 , VOL246 , VOL247 , VOL248 , VOL249 ,					
	VOL250 , VOL251 , VOL252 , VOL253 , VOL254 , VOL255 , VOL256 , VOL257 ,					
	VOL258 , VOL259 , VOL260 , VOL261 , VOL262 , VOL263 , VOL264 , VOL265 ,					
	VOL266 , VOL267 , VOL268 , VOL269 , VOL270 , VOL271 , VOL272 , VOL273 ,					
	VOL274 , VOL275 , VOL276 , VOL277 , VOL278 , VOL279 , VOL280 , VOL281 ,					

2581  
 2582 VOL282 , VOL283 , VOL284 , VOL285 , VOL286 ,  
 VOL287 , VOL288 , VOL289 ,  
 2583  
 2584 VOL290 , VOL291 , VOL292 , VOL293 , VOL294 ,  
 VOL295 , VOL296 , VOL297 ,  
 2585  
 2586 VOL298 , VOL299 , VOL300 , VOL301 , VOL302 ,  
 VOL303 , VOL304 , VOL305 ,  
 2587  
 2588 VOL306 , VOL307 , VOL308 , VOL309 , VOL310 ,  
 VOL311 , VOL312 , VOL313 ,  
 2589  
 2590 VOL314 , VOL315 , VOL316 , VOL317 , VOL318 ,  
 VOL319 , VOL320 , VOL321 ,

2591 \*\*\* AERMOD - VERSION 23132 \*\*\* C:\Users\Alyssa  
 Barnett\Desktop\HRA\15638\15638-02a Ops\15638-02a Op \*\*\* 08/14/24

2592 \*\*\* AERMET - VERSION 16216 \*\*\*  
 \*\*\*  
 17:10:44

2593  
 PAGE 24  
 2594 \*\*\* MODELOPTs: RegDFAULT CONC ELEV FLGPOL URBAN ADJ\_U\*

\*\*\* SOURCE IDs DEFINED AS URBAN SOURCES \*\*\*

URBAN ID	URBAN POP	SOURCE IDs
-----	-----	-----
VOL322	, VOL323	, VOL324 , VOL325 , VOL326 ,
VOL327	, VOL328	, VOL329 ,
VOL330	, VOL331	, VOL332 , VOL333 , VOL334 ,
VOL335	, VOL336	, VOL337 ,
VOL339	, VOL340	, VOL341 , VOL342 , VOL343 ,
VOL344	, VOL345	, VOL346 ,
VOL347	, VOL348	, VOL349 , VOL350 , VOL351 ,
VOL352	, VOL353	, VOL354 ,
VOL355	, VOL356	, VOL357 , VOL358 , VOL359 ,
VOL360	, VOL361	, VOL362 ,
VOL363	, VOL365	, VOL366 , VOL367 , VOL368 ,
VOL369	, VOL370	, VOL371 ,
VOL372	, VOL373	, VOL374 , VOL375 , VOL376 ,
VOL378	, VOL379	, VOL380 ,
VOL381	, VOL382	, VOL383 , VOL384 , VOL385 ,
VOL386	, VOL387	, VOL388 ,
VOL389	, VOL390	, VOL391 , VOL392 , VOL393 ,
VOL394	, VOL395	, VOL396 ,
VOL397	, VOL398	, VOL399 , VOL400 , VOL401 ,
VOL402	, VOL403	, VOL404 ,
VOL405	, VOL406	, VOL407 , VOL408 , VOL409 ,
VOL410	, VOL411	, VOL412 ,
VOL413	, VOL414	, VOL415 , VOL416 , VOL417 ,
VOL418	, VOL419	, VOL427 ,

2626  
 2627 VOL428 , VOL429 , VOL430 , VOL431 , VOL432 ,  
 VOL433 , VOL434 , VOL435 ,  
 2628  
 2629 VOL436 , VOL437 , VOL438 , VOL439 , VOL440 ,  
 VOL441 , VOL442 , VOL444 ,  
 2630  
 2631 VOL445 , VOL446 , VOL447 , VOL448 , VOL449 ,  
 VOL450 , VOL451 , VOL452 ,  
 2632  
 2633 VOL453 , VOL454 , VOL455 , VOL456 , VOL457 ,  
 VOL458 , VOL459 , VOL460 ,  
 2634  
 2635 VOL461 , VOL462 , VOL463 , VOL464 , VOL465 ,  
 VOL466 , VOL467 , VOL468 ,  
 2636  
 2637 VOL469 , VOL470 , VOL471 , VOL472 , VOL473 ,  
 VOL474 , VOL475 , VOL476 ,  
 2638  
 2639 VOL477 , VOL478 , VOL479 , VOL480 , VOL481 ,  
 VOL482 , VOL483 , VOL484 ,  
 2640  
 2641 VOL485 , VOL486 , VOL487 , VOL488 , VOL489 ,  
 VOL490 , VOL491 , VOL492 ,

2642 \*\*\* AERMOD - VERSION 23132 \*\*\* C:\Users\Alyssa  
 Barnett\Desktop\HRA\15638\15638-02a Ops\15638-02a Op \*\*\* 08/14/24  
 2643 \*\*\* AERMET - VERSION 16216 \*\*\*  
 \*\*\*  
 17:10:44

2644  
 PAGE 25  
 \*\*\* MODELOPTs: RegDFAULT CONC ELEV FLGPOL URBAN ADJ\_U\*

2645  
 2646  
 2647  
 2648 \*\*\* SOURCE IDs DEFINED AS URBAN SOURCES \*\*\*  
 2649

URBAN ID	URBAN POP	SOURCE IDs					
-----	-----	-----	-----	-----	-----	-----	-----
2650							
2651							
2652							
2653							
2654	VOL493 , VOL494 , VOL495 , VOL496 , VOL497 , VOL498 , VOL499 , VOL500 ,						
2655							
2656	VOL501 , VOL502 , VOL503 , VOL504 , VOL505 , VOL506 , VOL507 , VOL508 ,						
2657							
2658	VOL509 , VOL510 , VOL511 , VOL512 , VOL513 , VOL514 , VOL515 , VOL516 ,						
2659							
2660	VOL517 , VOL518 , VOL519 , VOL520 , VOL521 , VOL522 , VOL523 , VOL524 ,						
2661							
2662	VOL525 , VOL526 , VOL527 , VOL528 , VOL529 , VOL530 , VOL533 , VOL534 ,						
2663							
2664	VOL535 , VOL536 , VOL537 , VOL538 , VOL539 , VOL540 , VOL541 , VOL542 ,						
2665							
2666	VOL543 , VOL544 , VOL545 , VOL546 , VOL547 , VOL551 , VOL552 , VOL553 ,						
2667							
2668	VOL554 , VOL555 , VOL556 , VOL557 , VOL558 , VOL559 , VOL560 , VOL561 ,						
2669							
2670	VOL562 , VOL563 , VOL564 , VOL569 , VOL570 , VOL571 , VOL572 , VOL573 ,						

2671  
 2672 VOL574 , VOL575 , VOL576 , VOL577 , VOL578 ,  
 VOL579 , VOL580 , VOL581 ,  
 2673  
 2674 VOL582 , VOL583 , VOL584 , VOL585 , VOL586 ,  
 VOL587 , VOL588 , VOL589 ,  
 2675  
 2676 VOL590 , VOL591 , VOL592 , VOL593 , VOL594 ,  
 VOL595 , VOL596 , VOL597 ,  
 2677  
 2678 VOL598 , VOL599 , VOL600 , VOL601 , VOL602 ,  
 VOL603 , VOL604 , VOL605 ,  
 2679  
 2680 VOL606 , VOL607 , VOL608 , VOL609 , VOL610 ,  
 VOL611 , VOL612 , VOL613 ,  
 2681  
 2682 VOL614 , VOL615 , VOL616 , VOL617 , VOL620 ,  
 VOL621 , VOL622 , VOL623 ,  
 2683  
 2684 VOL624 , VOL625 , VOL626 , VOL627 , VOL628 ,  
 VOL629 , VOL630 , VOL631 ,  
 2685  
 2686 VOL632 , VOL633 , VOL634 , VOL635 , VOL636 ,  
 VOL637 , VOL638 , VOL639 ,  
 2687  
 2688 VOL640 , VOL641 , VOL642 , VOL643 , VOL644 ,  
 VOL645 , VOL646 , VOL647 ,  
 2689  
 2690 VOL648 , VOL649 , VOL651 , VOL652 , VOL653 ,  
 VOL654 , VOL655 , VOL656 ,  
 2691  
 2692 VOL657 , VOL658 , VOL659 ,

2693 **FF** \*\*\* AERMOD - VERSION 23132 \*\*\* \*\*\* C:\Users\Alyssa  
 Barnett\Desktop\HRA\15638\15638-02a Ops\15638-02a Op \*\*\* 08/14/24

2694 \*\*\* AERMET - VERSION 16216 \*\*\*  
 \*\*\* \*\*\*  
 17:10:44

PAGE 26

2696 \*\*\* MODELOPTs: RegDFAULT CONC ELEV FLGPOL URBAN ADJ\_U\*

2697 \*\*\* DISCRETE CARTESIAN RECEPTORS \*\*\*  
 2698 (X-COORD, Y-COORD, ZELEV, ZHILL, ZFLAG)  
 2699 (METERS)

2700  
 2701  
 2702 ( 477984.3, 3742749.7, 447.0, 447.0, 2.0); ( 477989.3,  
 3742805.1, 447.0, 447.0, 2.0);  
 2703 ( 477985.9, 3742851.6, 447.5, 447.5, 2.0); ( 477990.2,  
 3742906.8, 447.3, 447.3, 2.0);  
 2704 ( 477984.3, 3742941.7, 448.0, 448.0, 2.0); ( 478056.2,  
 3743037.5, 447.4, 447.4, 2.0);  
 2705 ( 477576.5, 3743225.2, 452.0, 452.0, 2.0); ( 477341.7,  
 3742649.1, 456.0, 456.0, 2.0);  
 2706 ( 477509.1, 3742373.9, 455.8, 455.8, 2.0); ( 478161.0,  
 3742335.0, 446.0, 446.0, 2.0);

2707 **FF** \*\*\* AERMOD - VERSION 23132 \*\*\* \*\*\* C:\Users\Alyssa  
 Barnett\Desktop\HRA\15638\15638-02a Ops\15638-02a Op \*\*\* 08/14/24

2708 \*\*\* AERMET - VERSION 16216 \*\*\*  
 \*\*\* \*\*\*  
 17:10:44

PAGE 27

2710 \*\*\* MODELOPTs: RegDFAULT CONC ELEV FLGPOL URBAN ADJ\_U\*

2711 \*\*\* METEOROLOGICAL DAYS SELECTED FOR  
 2712 PROCESSING \*\*\*



2753	0.90	324.	9.1	280.4	5.5								
	10 01 01	1 04	-1.3	0.064	-9.000	-9.000	-999.	39.	18.3	0.19	0.61	1.00	
2754	0.40	294.	9.1	278.8	5.5								
	10 01 01	1 05	-3.9	0.088	-9.000	-9.000	-999.	62.	15.0	0.19	0.61	1.00	
2755	0.90	205.	9.1	278.1	5.5								
	10 01 01	1 06	-1.3	0.065	-9.000	-9.000	-999.	39.	18.3	0.19	0.61	1.00	
2756	0.40	3.	9.1	277.0	5.5								
	10 01 01	1 07	-8.0	0.125	-9.000	-9.000	-999.	106.	21.0	0.19	0.61	1.00	
2757	1.30	99.	9.1	277.0	5.5								
	10 01 01	1 08	-3.3	0.086	-9.000	-9.000	-999.	61.	16.8	0.19	0.61	0.54	
2758	0.90	319.	9.1	278.8	5.5								
	10 01 01	1 09	20.1	0.128	0.307	0.010	49.	110.	-9.0	0.19	0.61	0.33	
2759	0.90	239.	9.1	284.2	5.5								
	10 01 01	1 10	56.7	0.087	0.560	0.010	107.	62.	-1.0	0.19	0.61	0.26	
2760	0.40	188.	9.1	289.2	5.5								
	10 01 01	1 11	81.5	0.323	0.867	0.008	277.	441.	-35.9	0.19	0.61	0.23	
2761	2.70	310.	9.1	290.9	5.5								
	10 01 01	1 12	97.1	0.281	1.058	0.008	421.	357.	-19.7	0.19	0.61	0.22	
2762	2.20	357.	9.1	293.1	5.5								
	10 01 01	1 13	92.2	0.279	1.117	0.008	523.	354.	-20.4	0.19	0.61	0.22	
2763	2.20	356.	9.1	293.8	5.5								
	10 01 01	1 14	77.6	0.275	1.102	0.008	595.	347.	-23.2	0.19	0.61	0.23	
2764	2.20	50.	9.1	294.2	5.5								
	10 01 01	1 15	54.9	0.230	1.006	0.008	640.	266.	-19.2	0.19	0.61	0.27	
2765	1.80	53.	9.1	293.8	5.5								
	10 01 01	1 16	12.3	0.206	0.613	0.008	648.	225.	-61.5	0.19	0.61	0.36	
2766	1.80	11.	9.1	292.5	5.5								
	10 01 01	1 17	-3.6	0.087	-9.000	-9.000	-999.	71.	15.6	0.19	0.61	0.64	
2767	0.90	351.	9.1	290.4	5.5								
	10 01 01	1 18	-3.8	0.087	-9.000	-9.000	-999.	62.	15.2	0.19	0.61	1.00	
2768	0.90	186.	9.1	287.5	5.5								
	10 01 01	1 19	-3.8	0.087	-9.000	-9.000	-999.	62.	15.2	0.19	0.61	1.00	
2769	0.90	275.	9.1	285.9	5.5								
	10 01 01	1 20	-1.2	0.064	-9.000	-9.000	-999.	39.	18.1	0.19	0.61	1.00	
2770	0.40	181.	9.1	285.4	5.5								
	10 01 01	1 21	-7.8	0.125	-9.000	-9.000	-999.	106.	21.3	0.19	0.61	1.00	
2771	1.30	318.	9.1	284.9	5.5								
	10 01 01	1 22	-3.8	0.088	-9.000	-9.000	-999.	62.	15.1	0.19	0.61	1.00	
2772	0.90	196.	9.1	283.1	5.5								
	10 01 01	1 23	-3.8	0.088	-9.000	-9.000	-999.	62.	15.1	0.19	0.61	1.00	
2773	0.90	330.	9.1	281.4	5.5								
	10 01 01	1 24	-7.9	0.125	-9.000	-9.000	-999.	106.	21.2	0.19	0.61	1.00	
2774	1.30	332.	9.1	280.9	5.5								

2774  
2775

2776 First hour of profile data

2777	YR MO DY HR HEIGHT F WDIR	WSPD AMB_TMP sigmaA	sigmaW	sigmaV
2778	10 01 01 01 5.5 0 -999.	-99.00 282.6 99.0	-99.00	-99.00
2779	10 01 01 01 9.1 1 335.	1.30 -999.0 99.0	-99.00	-99.00

2780  
2781 F indicates top of profile (=1) or below (=0)

2782 \*\*\* AERMOD - VERSION 23132 \*\*\* C:\Users\Alyssa  
Barnett\Desktop\HRA\15638\15638-02a Ops\15638-02a Op \*\*\* 08/14/24

2783 \*\*\* AERMET - VERSION 16216 \*\*\*  
\*\*\*  
17:10:44

2784

2785 \*\*\* MODELOPTs: RegDFAULT PAGE 29 CONC ELEV FLGPOL URBAN ADJ\_U\*

2786

2787 \*\*\* THE 1ST HIGHEST 1-HR AVERAGE CONCENTRATION VALUES  
FOR SOURCE GROUP: ALL \*\*\*  
INCLUDING SOURCE(S): VOL1 , VOL2 ,  
VOL3 , VOL4 , VOL5  
VOL6 , VOL7 , VOL8 , VOL9 , VOL10 ,  
VOL11 , VOL12 , VOL13 ,

2790 VOL14 , VOL15 , VOL16 , VOL18 , VOL19 ,  
 VOL20 , VOL21 , VOL22 ,  
 2791 VOL23 , VOL24 , VOL25 , VOL26 , VOL27 ,  
 VOL28 , VOL29 , . . . ,

2792  
 2793 \*\*\* DISCRETE CARTESIAN RECEPTOR POINTS \*\*\*  
 2794

2795 \*\* CONC OF CO IN \*\*  
 MICROGRAMS/M\*\*3 \*\*

2796	X-COORD (M)	Y-COORD (M)	CONC	(YYMMDDHH)	X-COORD (M)
2797	Y-COORD (M)	CONC	(YYMMDDHH)		
2798	-----	-----	-----	-----	-----
2799	477984.27	3742749.70	41.41423	(11091107)	477989.26
	3742805.06	45.83288	(11091107)		
2800	477985.88	3742851.58	45.58310	(11091107)	477990.23
	3742906.79	43.24674	(14041207)		
2801	477984.27	3742941.72	46.70175	(14041207)	478056.22
	3743037.49	14.82380	(14041207)		
2802	477576.55	3743225.19	6.26749	(16010516)	477341.66
	3742649.08	8.16329	(11090301)		
2803	477509.14	3742373.88	7.00558	(15090904)	478161.00
	3742334.96	4.91860	(10020417)		

2804 \*\*\* AERMOD - VERSION 23132 \*\*\* \*\* C:\Users\Alyssa  
 Barnett\Desktop\HRA\15638\15638-02a Ops\15638-02a Op \*\*\* 08/14/24  
 2805 \*\*\* AERMET - VERSION 16216 \*\*\*  
 \*\*\*  
 17:10:44

2806 PAGE 30  
 2807 \*\*\* MODELOPTs: RegDFAULT CONC ELEV FLGPOL URBAN ADJ\_U\*  
 2808  
 2809 \*\*\* THE 1ST HIGHEST 8-HR AVERAGE CONCENTRATION VALUES  
 FOR SOURCE GROUP: ALL \*\*\*  
 2810 INCLUDING SOURCE(S): VOL1 , VOL2 ,  
 VOL3 , VOL4 , VOL5  
 2811 VOL6 , VOL7 , VOL8 , VOL9 , VOL10 ,  
 VOL11 , VOL12 , VOL13 ,  
 2812 VOL14 , VOL15 , VOL16 , VOL18 , VOL19 ,  
 VOL20 , VOL21 , VOL22 ,  
 2813 VOL23 , VOL24 , VOL25 , VOL26 , VOL27 ,  
 VOL28 , VOL29 , . . . ,

2814  
 2815 \*\*\* DISCRETE CARTESIAN RECEPTOR POINTS \*\*\*  
 2816

2817 \*\* CONC OF CO IN \*\*  
 MICROGRAMS/M\*\*3 \*\*

2818	X-COORD (M)	Y-COORD (M)	CONC	(YYMMDDHH)	X-COORD (M)
2819	Y-COORD (M)	CONC	(YYMMDDHH)		
2820	-----	-----	-----	-----	-----
2821	477984.27	3742749.70	22.67994m	(10060508)	477989.26
	3742805.06	26.05138m	(10060508)		
2822	477985.88	3742851.58	28.77354m	(10060508)	477990.23
	3742906.79	24.47781m	(10060508)		
2823	477984.27	3742941.72	23.92282m	(10060508)	478056.22
	3743037.49	6.15828m	(10060508)		
2824	477576.55	3743225.19	4.81602	(16121608)	477341.66
	3742649.08	4.13324	(16030724)		
2825	477509.14	3742373.88	4.08464	(16122224)	478161.00
	3742334.96	2.52132	(16050824)		

2826 \*\*\* AERMOD - VERSION 23132 \*\*\* \*\* C:\Users\Alyssa  
 Barnett\Desktop\HRA\15638\15638-02a Ops\15638-02a Op \*\*\* 08/14/24  
 2827 \*\*\* AERMET - VERSION 16216 \*\*\*



\*\*\*

\*\*\*

17:10:44

2828

PAGE 31

2829 \*\*\* MODELOPTs: RegDFAULT CONC ELEV FLGPOL URBAN ADJ\_U\*

2830

2831 \*\*\* THE SUMMARY OF HIGHEST 1-HR RESULTS  
\*\*\*

2832

2833

2834 \*\* CONC OF CO IN  
MICROGRAMS/M\*\*3 \*\*

2835

2836

DATE

NETWORK

2837 GROUP ID AVERAGE CONC (YYMMDDHH) RECEPTOR (XR,  
YR, ZELEV, ZHILL, ZFLAG) OF TYPE GRID-ID

2838 - - - - -  
- - - - -

2839

2840 ALL HIGH 1ST HIGH VALUE IS 46.70175 ON 14041207: AT ( 477984.27,  
3742941.72, 448.00, 448.00, 2.00) DC

2841

2842

2843 \*\*\* RECEPTOR TYPES: GC = GRIDCART

2844 GP = GRIDPOLR

2845 DC = DISCCART

2846 DP = DISCPOLR

2847 **PR** \*\*\* AERMOD - VERSION 23132 \*\*\* \*\*\* C:\Users\Alyssa  
Barnett\Desktop\HRA\15638\15638-02a Ops\15638-02a Op \*\*\* 08/14/24

2848 \*\*\* AERMET - VERSION 16216 \*\*\*

\*\*\* \*\*

17:10:44

2849

PAGE 32

2850 \*\*\* MODELOPTs: RegDFAULT CONC ELEV FLGPOL URBAN ADJ\_U\*

2851

2852 \*\*\* THE SUMMARY OF HIGHEST 8-HR RESULTS  
\*\*\*

2853

2854

2855 \*\* CONC OF CO IN  
MICROGRAMS/M\*\*3 \*\*

2856

2857

DATE

NETWORK

2858 GROUP ID AVERAGE CONC (YYMMDDHH) RECEPTOR (XR,  
YR, ZELEV, ZHILL, ZFLAG) OF TYPE GRID-ID

2859 - - - - -  
- - - - -

2860

2861 ALL HIGH 1ST HIGH VALUE IS 28.77354m ON 10060508: AT ( 477985.88,  
3742851.58, 447.47, 447.47, 2.00) DC

2862

2863

2864 \*\*\* RECEPTOR TYPES: GC = GRIDCART

2865 GP = GRIDPOLR

2866 DC = DISCCART

2867 DP = DISCPOLR

2868 **PR** \*\*\* AERMOD - VERSION 23132 \*\*\* \*\*\* C:\Users\Alyssa  
Barnett\Desktop\HRA\15638\15638-02a Ops\15638-02a Op \*\*\* 08/14/24

2869 \*\*\* AERMET - VERSION 16216 \*\*\*

\*\*\*

\*\*\*

17:10:44

2870

PAGE 33

2871 \*\*\* MODELOPTs: RegDFAULT CONC ELEV FLGPOL URBAN ADJ\_U\*

2872

2873 \*\*\* Message Summary : AERMOD Model Execution \*\*\*

2874

2875 ----- Summary of Total Messages -----

2876

2877 A Total of 0 Fatal Error Message(s)

2878 A Total of 4 Warning Message(s)

2879 A Total of 2028 Informational Message(s)

2880

2881 A Total of 43824 Hours Were Processed

2882

2883 A Total of 978 Calm Hours Identified

2884

2885 A Total of 1050 Missing Hours Identified ( 2.40 Percent)

2886

2887

2888 \*\*\*\*\* FATAL ERROR MESSAGES \*\*\*\*\*

2889 \*\*\* NONE \*\*\*

2890

2891

2892 \*\*\*\*\* WARNING MESSAGES \*\*\*\*\*

2893 ME W186 1333 MEOPEN: THRESH\_1MIN 1-min ASOS wind speed threshold  
used 0.50

2894 ME W187 1333 MEOPEN: ADJ\_U\* Option for Stable Low Winds used in  
AERMET

2895 MX W450 17521 CHKDAT: Record Out of Sequence in Meteorological File at:  
14010101

2896 MX W450 17521 CHKDAT: Record Out of Sequence in Meteorological File at: 2  
year gap

2897

2898 \*\*\*\*\*

2899 \*\*\* AERMOD Finishes Successfully \*\*\*

2900 \*\*\*\*\*

2901

2902

*This page intentionally left blank*

**APPENDIX 2.4:**  
**RISK CALCULATIONS**







*This page intentionally left blank*