

**APPENDIX A**

***VICINITY MAP***

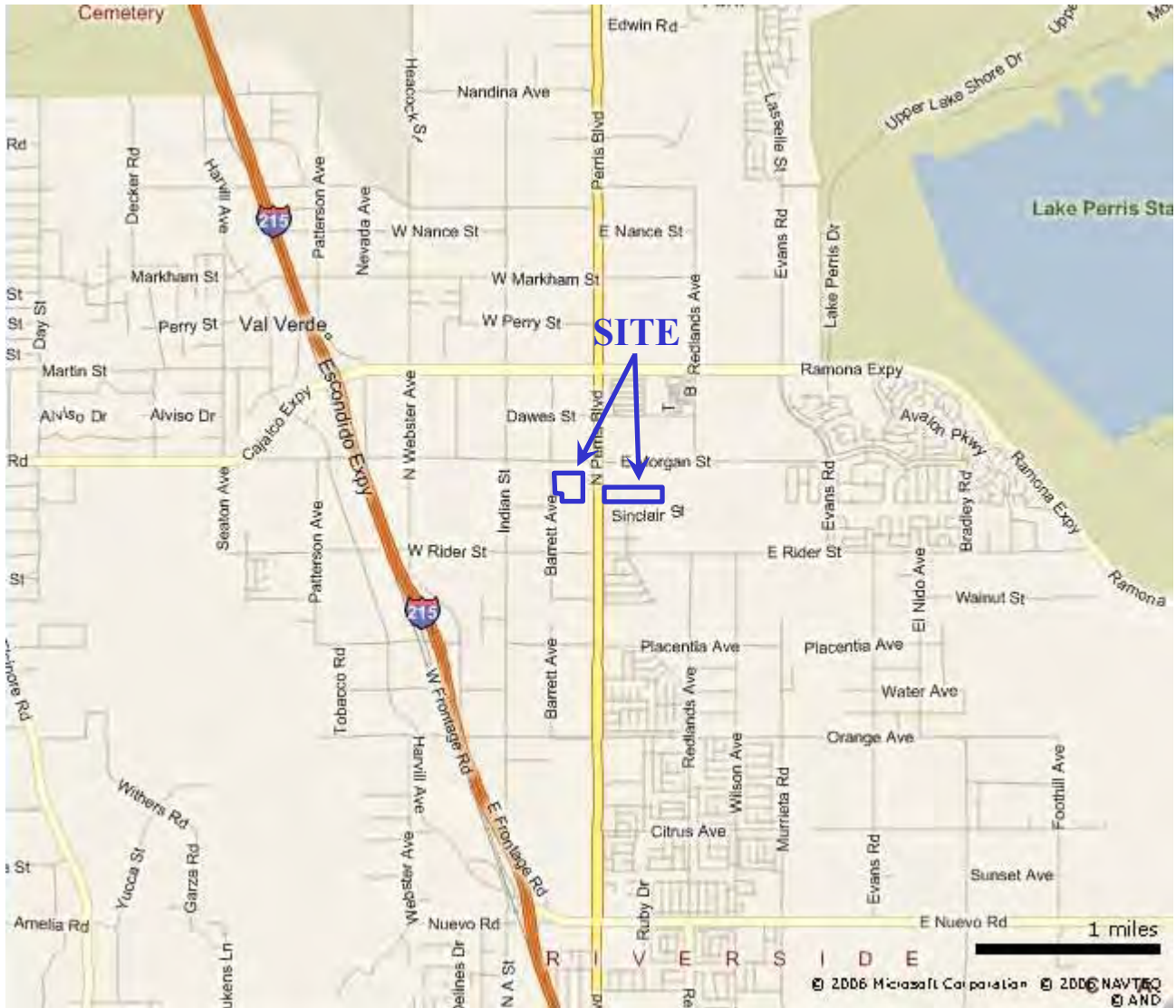

**ADVANTAGE  
ENVIRONMENTAL  
CONSULTANTS, LLC.**

145 Vallecitos De Oro, Suite 201  
San Marcos, CA 92069  
Phone: 760-744-3363 Fax 760-744-3383

Vicinity Map  
National RV, Inc.  
3411 N. Perris Boulevard &  
100 W. Sinclair Street  
Perris, California 92571

Work Order No.:

07-018A-SD

Report Date:

June 2007

Drawn By:

JES

**APPENDIX B**

***SITE MAP AND BORING LOCATION MAPS***



— Approximate Site Boundary

**ADVANTAGE ENVIRONMENTAL CONSULTANTS, LLC.**

145 Vallecitos De Oro, Suite 201  
 San Marcos, CA 92069  
 Phone: 760-744-3363 Fax 760-744-3383

Site Map – National RV, Inc.  
 3411 N. Perris Boulevard &  
 100 W. Sinclair Street  
 Perris, California 92571

Work Order No.:  
 07-018A-SD

Report Date:  
 June 2007

Drawn By:  
 JES



**—** Approximate Site Boundary

**B1** ⊙ Approximate Boring Location

**1**

Facility Building Number

**ADVANTAGE**  
**ENVIRONMENTAL**  
**CONSULTANTS, LLC.**

145 Vallecitos De Oro, Suite 201  
 San Marcos, CA 92069  
 Phone: 760-744-3363 Fax 760-744-3383

Boring Location Map  
 National RV, Inc.  
 3411 N. Perris Boulevard  
 Perris, California 92571

Work Order No.:  
 07-018A-SD

Report Date:  
 June 2007

Drawn By:  
 JES



— **Approximate Site Boundary**  
 B8 **Approximate Boring Location**

**Facility Building Number**

**ADVANTAGE ENVIRONMENTAL CONSULTANTS, LLC.**

145 Vallecitos De Oro, Suite 201  
 San Marcos, CA 92069  
 Phone: 760-744-3363 Fax 760-744-3383

Boring Location Map  
 National RV, Inc.  
 100 W. Sinclair Street  
 Perris, California 92571

Work Order No.: 07-018A-SD	Report Date: June 2007	Drawn By: JES
-------------------------------	---------------------------	------------------

**APPENDIX C**

***DATA TABLE***

**Table 1 - Soil Analytical Testing Summary**  
**Total Petroleum Hydrocarbons and Volatile Organic Compounds**  
**National RV, Inc.**  
**3411 N. Perris Boulevard & 100 W. Sinclair Street**  
**Perris, California 92571**

<b>Sample Designation (Depth in Feet)</b>	<b>Location</b>	<b>TPH (mg/kg) EPA 8015M</b>	<b>VOCs (µg/kg) EPA 8260B</b>
<b>3411 N. Perris Boulevard</b>			
B1-5	Adjacent to 8,000-gallon UST	--	--
B1-10		--	--
B1-15		ND	ND
B1-20		ND	ND
B2-5	Adjacent to 8,000-gallon UST	--	--
B2-10		ND	ND
B2-15		ND	ND
B2-20		--	--
B3-1	Fuel Dispenser	--	--
B3-3		--	--
B3-5		ND	ND
B3-10		ND	ND
B3-15		--	--
B3-20		--	--
B4-1	Resin ASTs	--	ND
B4-3		--	ND
B4-5		--	--
B4-10		--	--
B4-15		--	--
B4-20		--	--
B5-1	Hazardous Waste Storage Areas	--	--
B5-3		ND	ND
B5-5		ND	ND
B5-10		--	--
B5-15		--	--
B5-20		--	--
B6-1		ND	ND
B6-3		ND	ND
B6-5		--	--
B6-10		--	--
B6-15	--	--	
B6-20	--	--	
B7-1	Adjacent to Drainage Swale	--	--
B7-3		ND	ND
B7-5		ND	ND
B7-10		--	--
B7-15		--	--
B7-20		--	--

**Table 1 - Soil Analytical Testing Summary**  
**Total Petroleum Hydrocarbons and Volatile Organic Compounds**  
**National RV, Inc.**  
**3411 N. Perris Boulevard & 100 W. Sinclair Street**  
**Perris, California 92571**

Sample Designation (Depth in Feet)	Location	TPH (mg/kg) EPA 8015M	VOCs (µg/kg) EPA 8260B
<b>100 W. Sinclair Street</b>			
B8-1	Paint Booth	--	ND
B8-3		--	--
B8-5		--	ND
B8-10		--	--
B8-15		--	--
B8-20		--	--
B9-1	Hazardous Waste Storage Area	ND	ND
B9-3		ND	ND
B9-5		--	--
B9-10		--	--
B9-15		--	--
B9-20		--	--
B10-1	Clarifier Area	--	--
B10-3		--	--
B10-5		ND	ND
B10-10		ND	ND
B10-15		--	--
B10-20		--	--
B11-0.5	Weekend Warrior Yard (Adjacent to Hazardous Waste Storage)	--	--
B11-1		ND	ND
B11-3		ND	ND
B11-5		--	--
B11-10		--	--
B11-15		--	--
B11-20	--	--	
B12-1	Weekend Warrior Overspray Area	--	ND
B12-3		--	--
B12-5		--	ND
B12-10		--	--
B12-15		--	--
B12-20		--	--

mg/kg = milligrams per kilogram  
µg/kg = micrograms per kilogram  
-- = not analyzed  
ND = Not detected at or above the laboratory reporting limit

**APPENDIX D**

***BORING LOGS***

























**APPENDIX E**

***LABORATORY REPORT  
AND CHAIN-OF-CUSTODY DOCUMENTATION***

## Laboratory Report

**Client:** Advantage Environmental Consultants, LLC  
**Client Address:** 145 Vallecitos De Oro, Suite 201  
San Marcos, California 92069

**Report Date:** 5/3/07  
**Lab Project Number:** 07228  
**Client Project Number:** 07-018A-SD

**Project Name:** National RV  
**Project Address:** ---  
Perris, California  
**Contact:** Jason Schen

**Dates Sampled:** 5/1/07  
**Dates Received:** 5/1/07  
**Dates Analyzed:** 5/2-3/07  
**Sample Matrix:** Soil

---

### Analyses Requested:

1. EPA 8015m – Total Petroleum Hydrocarbons with Carbon Chain Distribution (8015M)
2. EPA 8260B – Volatile Organic Compounds with Fuel Oxygenates

*Baseline* received samples collected from the project shown above. A Chain-of-Custody Record (COC) is attached.

All of the samples were analyzed for the parameters shown above per the COC. In this report, *Baseline* presents the results and a QA/QC summary for these analyses.

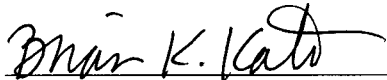

---

Approved

Brian K. Kato, Laboratory Manager

## Laboratory Report

**Client:** Advantage Environmental Consultants, LLC  
**Client Address:** 145 Vallecitos De Oro, Suite 201  
San Marcos, California 92069

**Report Date:** 5/3/07  
**Lab Project Number:** 07228  
**Client Project Number:** 07-018A-SD

**Project Name:** National RV  
**Project Address:** ---  
Perris, California  
**Contact:** Jason Schen

**Dates Sampled:** 5/1/07  
**Dates Received:** 5/1/07  
**Dates Analyzed:** 5/2-3/07  
**Sample Matrix:** Soil

### Total Petroleum Hydrocarbons (TPH, C6 through C36) with Carbon Chain Distribution Results

Constituent:	TPH (C <sub>6</sub> -C <sub>36</sub> )	TPH (C <sub>6</sub> -C <sub>12</sub> )	TPH (C <sub>13</sub> -C <sub>28</sub> )	TPH (C <sub>29</sub> -C <sub>36</sub> )
Method:	8015M	8015M	8015M	8015M
Units:	mg/kg	mg/kg	mg/kg	mg/kg
Sample ID				
B1-15	ND<10	ND<10	ND<10	ND<10
B1-20	ND<10	ND<10	ND<10	ND<10
B2-10	ND<10	ND<10	ND<10	ND<10
B2-15	ND<10	ND<10	ND<10	ND<10
B3-5	ND<10	ND<10	ND<10	ND<10
B3-10	ND<10	ND<10	ND<10	ND<10
B5-3	ND<10	ND<10	ND<10	ND<10
B5-5	ND<10	ND<10	ND<10	ND<10
B6-1	ND<10	ND<10	ND<10	ND<10
B6-3	ND<10	ND<10	ND<10	ND<10
B7-3	ND<10	ND<10	ND<10	ND<10
B7-5	ND<10	ND<10	ND<10	ND<10
B9-1	ND<10	ND<10	ND<10	ND<10
B9-3	ND<10	ND<10	ND<10	ND<10
B10-5	ND<10	ND<10	ND<10	ND<10
B10-10	ND<10	ND<10	ND<10	ND<10
B11-1	ND<10	ND<10	ND<10	ND<10
B11-3	ND<10	ND<10	ND<10	ND<10
Method Blank	ND<10	ND<10	ND<10	ND<10

ND: Not detected at the indicated reporting limit

## Laboratory Report

**Client:** Advantage Environmental Consultants, LLC  
**Client Address:** 145 Vallecitos De Oro, Suite 201  
San Marcos, California 92069

**Report Date:** 5/3/07  
**Lab Project Number:** 07228  
**Client Project Number:** 07-018A-SD

**Project Name:** National RV  
**Project Address:** ---  
Perris, California  
**Contact:** Jason Schen

**Dates Sampled:** 5/1/07  
**Dates Received:** 5/1/07  
**Dates Analyzed:** 5/2-3/07  
**Sample Matrix:** Soil

Volatile Organic Compounds (EPA 8260B) - Part I

EPA Method:	8260B	8260B	8260B	8260B	8260B	8260B
Units:	µg/kg	µg/kg	µg/kg	µg/kg	µg/kg	µg/kg
Dilution Factor:	1	1	1	1	1	1
Sample ID:	<b>B1-15</b>	<b>B1-20</b>	<b>B2-10</b>	<b>B2-15</b>	<b>B3-5</b>	<b>B3-10</b>
<b>Compound Name</b>						
<u>Volatile Aromatics (BTEX)</u>						
Benzene	ND<5.0	ND<5.0	ND<5.0	ND<5.0	ND<5.0	ND<5.0
Toluene	ND<5.0	ND<5.0	ND<5.0	ND<5.0	ND<5.0	ND<5.0
Ethylbenzene	ND<5.0	ND<5.0	ND<5.0	ND<5.0	ND<5.0	ND<5.0
Total Xylenes	ND<5.0	ND<5.0	ND<5.0	ND<5.0	ND<5.0	ND<5.0
<u>Fuel Oxygenates</u>						
Methyl t-Butyl Ether (MTBE)	ND<5.0	ND<5.0	ND<5.0	ND<5.0	ND<5.0	ND<5.0
t-Butanol (TBA)	ND<25	ND<25	ND<25	ND<25	ND<25	ND<25
Di-Isopropyl Ether (DIPE)	ND<5.0	ND<5.0	ND<5.0	ND<5.0	ND<5.0	ND<5.0
Ethyl t-Butyl Ether (ETBE)	ND<5.0	ND<5.0	ND<5.0	ND<5.0	ND<5.0	ND<5.0
t-Amyl Methyl Ether (TAME)	ND<5.0	ND<5.0	ND<5.0	ND<5.0	ND<5.0	ND<5.0
<u>Non-Halogenated VOC's</u>						
n-Butylbenzene	ND<5.0	ND<5.0	ND<5.0	ND<5.0	ND<5.0	ND<5.0
sec-Butylbenzene	ND<5.0	ND<5.0	ND<5.0	ND<5.0	ND<5.0	ND<5.0
tert-Butylbenzene	ND<5.0	ND<5.0	ND<5.0	ND<5.0	ND<5.0	ND<5.0
Isopropylbenzene	ND<5.0	ND<5.0	ND<5.0	ND<5.0	ND<5.0	ND<5.0
p-isopropyltoluene	ND<5.0	ND<5.0	ND<5.0	ND<5.0	ND<5.0	ND<5.0
Naphthalene	ND<5.0	ND<5.0	ND<5.0	ND<5.0	ND<5.0	ND<5.0
n-Propylbenzene	ND<5.0	ND<5.0	ND<5.0	ND<5.0	ND<5.0	ND<5.0
Styrene	ND<5.0	ND<5.0	ND<5.0	ND<5.0	ND<5.0	ND<5.0
1,2,4-Trimethylbenzene	ND<5.0	ND<5.0	ND<5.0	ND<5.0	ND<5.0	ND<5.0
1,3,5-Trimethylbenzene	ND<5.0	ND<5.0	ND<5.0	ND<5.0	ND<5.0	ND<5.0
<u>Halogenated VOC's (HVOC's)</u>						
Bromobenzene	ND<5.0	ND<5.0	ND<5.0	ND<5.0	ND<5.0	ND<5.0
Bromochloromethane	ND<5.0	ND<5.0	ND<5.0	ND<5.0	ND<5.0	ND<5.0
Bromoform	ND<5.0	ND<5.0	ND<5.0	ND<5.0	ND<5.0	ND<5.0
Bromomethane	ND<5.0	ND<5.0	ND<5.0	ND<5.0	ND<5.0	ND<5.0
Carbon Tetrachloride	ND<5.0	ND<5.0	ND<5.0	ND<5.0	ND<5.0	ND<5.0
2-Chlorotoluene	ND<5.0	ND<5.0	ND<5.0	ND<5.0	ND<5.0	ND<5.0
4-Chlorotoluene	ND<5.0	ND<5.0	ND<5.0	ND<5.0	ND<5.0	ND<5.0
Chlorobenzene	ND<5.0	ND<5.0	ND<5.0	ND<5.0	ND<5.0	ND<5.0
Chloroethane	ND<5.0	ND<5.0	ND<5.0	ND<5.0	ND<5.0	ND<5.0
Chloroform	ND<5.0	ND<5.0	ND<5.0	ND<5.0	ND<5.0	ND<5.0
Chloromethane	ND<5.0	ND<5.0	ND<5.0	ND<5.0	ND<5.0	ND<5.0

ND: Not detected at the indicated reporting limit; MB: Method Blank

## Laboratory Report

**Client:** Advantage Environmental Consultants, LLC  
**Client Address:** 145 Vallecitos De Oro, Suite 201  
San Marcos, California 92069

**Report Date:** 5/3/07  
**Lab Project Number:** 07228  
**Client Project Number:** 07-018A-SD

**Project Name:** National RV  
**Project Address:** ---  
Perris, California  
**Contact:** Jason Schen

**Dates Sampled:** 5/1/07  
**Dates Received:** 5/1/07  
**Dates Analyzed:** 5/2-3/07  
**Sample Matrix:** Soil

Volatile Organic Compounds (EPA 8260B) - Part II

EPA Method:	8260B	8260B	8260B	8260B	8260B	8260B
Units:	μg/kg	μg/kg	μg/kg	μg/kg	μg/kg	μg/kg
Dilution Factor:	1	1	1	1	1	1
Sample ID:	<b>B1-15</b>	<b>B1-20</b>	<b>B2-10</b>	<b>B2-15</b>	<b>B3-5</b>	<b>B3-10</b>
<b>Compound Name</b>						
<i>HVOC's, continued</i>						
Dibromochloromethane	ND<5.0	ND<5.0	ND<5.0	ND<5.0	ND<5.0	ND<5.0
1,2-Dibromo-3-Chloropropane	ND<5.0	ND<5.0	ND<5.0	ND<5.0	ND<5.0	ND<5.0
1,2-Dibromomethane	ND<5.0	ND<5.0	ND<5.0	ND<5.0	ND<5.0	ND<5.0
1,2-Dichlorobenzene	ND<5.0	ND<5.0	ND<5.0	ND<5.0	ND<5.0	ND<5.0
1,3-Dichlorobenzene	ND<5.0	ND<5.0	ND<5.0	ND<5.0	ND<5.0	ND<5.0
1,4-Dichlorobenzene	ND<5.0	ND<5.0	ND<5.0	ND<5.0	ND<5.0	ND<5.0
Dichlorodifluoromethane	ND<5.0	ND<5.0	ND<5.0	ND<5.0	ND<5.0	ND<5.0
1,1-Dichloroethane	ND<5.0	ND<5.0	ND<5.0	ND<5.0	ND<5.0	ND<5.0
1,2-Dichloroethane	ND<5.0	ND<5.0	ND<5.0	ND<5.0	ND<5.0	ND<5.0
1,1-Dichloroethene	ND<5.0	ND<5.0	ND<5.0	ND<5.0	ND<5.0	ND<5.0
cis-1,2-Dichloroethene	ND<5.0	ND<5.0	ND<5.0	ND<5.0	ND<5.0	ND<5.0
trans-1,2-Dichloroethene	ND<5.0	ND<5.0	ND<5.0	ND<5.0	ND<5.0	ND<5.0
1,2-Dichloropropane	ND<5.0	ND<5.0	ND<5.0	ND<5.0	ND<5.0	ND<5.0
1,3-Dichloropropane	ND<5.0	ND<5.0	ND<5.0	ND<5.0	ND<5.0	ND<5.0
2,2-Dichloropropane	ND<5.0	ND<5.0	ND<5.0	ND<5.0	ND<5.0	ND<5.0
1,1-Dichloropropene	ND<5.0	ND<5.0	ND<5.0	ND<5.0	ND<5.0	ND<5.0
Hexachlorobutadiene	ND<5.0	ND<5.0	ND<5.0	ND<5.0	ND<5.0	ND<5.0
Methylene Chloride	ND<5.0	ND<5.0	ND<5.0	ND<5.0	ND<5.0	ND<5.0
Tetrachloroethene	ND<5.0	ND<5.0	ND<5.0	ND<5.0	ND<5.0	ND<5.0
1,1,1,2-Tetrachloroethane	ND<5.0	ND<5.0	ND<5.0	ND<5.0	ND<5.0	ND<5.0
1,1,2,2-Tetrachloroethane	ND<5.0	ND<5.0	ND<5.0	ND<5.0	ND<5.0	ND<5.0
1,2,3-Trichlorobenzene	ND<5.0	ND<5.0	ND<5.0	ND<5.0	ND<5.0	ND<5.0
1,2,4-Trichlorobenzene	ND<5.0	ND<5.0	ND<5.0	ND<5.0	ND<5.0	ND<5.0
1,1,1-Trichloroethane	ND<5.0	ND<5.0	ND<5.0	ND<5.0	ND<5.0	ND<5.0
1,1,2-Trichloroethane	ND<5.0	ND<5.0	ND<5.0	ND<5.0	ND<5.0	ND<5.0
Trichloroethene	ND<5.0	ND<5.0	ND<5.0	ND<5.0	ND<5.0	ND<5.0
Trichlorofluoromethane	ND<5.0	ND<5.0	ND<5.0	ND<5.0	ND<5.0	ND<5.0
1,2,3-Trichloropropane	ND<5.0	ND<5.0	ND<5.0	ND<5.0	ND<5.0	ND<5.0
Vinyl Chloride	ND<5.0	ND<5.0	ND<5.0	ND<5.0	ND<5.0	ND<5.0

ND: Not detected at the indicated reporting limit; MB: Method Blank

## Laboratory Report

**Client:** Advantage Environmental Consultants, LLC  
**Client Address:** 145 Vallecitos De Oro, Suite 201  
San Marcos, California 92069

**Report Date:** 5/3/07  
**Lab Project Number:** 07228  
**Client Project Number:** 07-018A-SD

**Project Name:** National RV  
**Project Address:** ---  
Perris, California  
**Contact:** Jason Schen

**Dates Sampled:** 5/1/07  
**Dates Received:** 5/1/07  
**Dates Analyzed:** 5/2-3/07  
**Sample Matrix:** Soil

Volatile Organic Compounds (EPA 8260B) - Part I

EPA Method:	8260B	8260B	8260B	8260B	8260B	8260B
Units:	µg/kg	µg/kg	µg/kg	µg/kg	µg/kg	µg/kg
Dilution Factor:	1	1	1	1	1	1
Sample ID:	<b>B4-1</b>	<b>B4-3</b>	<b>B5-3</b>	<b>B5-5</b>	<b>B6-1</b>	<b>B6-3</b>
<b>Compound Name</b>						
<i>Volatile Aromatics (BTEX)</i>						
Benzene	ND<5.0	ND<5.0	ND<5.0	ND<5.0	ND<5.0	ND<5.0
Toluene	ND<5.0	ND<5.0	ND<5.0	ND<5.0	ND<5.0	ND<5.0
Ethylbenzene	ND<5.0	ND<5.0	ND<5.0	ND<5.0	ND<5.0	ND<5.0
Total Xylenes	ND<5.0	ND<5.0	ND<5.0	ND<5.0	ND<5.0	ND<5.0
<i>Fuel Oxygenates</i>						
Methyl t-Butyl Ether (MTBE)	ND<5.0	ND<5.0	ND<5.0	ND<5.0	ND<5.0	ND<5.0
t-Butanol (TBA)	ND<25	ND<25	ND<25	ND<25	ND<25	ND<25
Di-Isopropyl Ether (DIPE)	ND<5.0	ND<5.0	ND<5.0	ND<5.0	ND<5.0	ND<5.0
Ethyl t-Butyl Ether (ETBE)	ND<5.0	ND<5.0	ND<5.0	ND<5.0	ND<5.0	ND<5.0
t-Amyl Methyl Ether (TAME)	ND<5.0	ND<5.0	ND<5.0	ND<5.0	ND<5.0	ND<5.0
<i>Non-Halogenated VOC's</i>						
n-Butylbenzene	ND<5.0	ND<5.0	ND<5.0	ND<5.0	ND<5.0	ND<5.0
sec-Butylbenzene	ND<5.0	ND<5.0	ND<5.0	ND<5.0	ND<5.0	ND<5.0
tert-Butylbenzene	ND<5.0	ND<5.0	ND<5.0	ND<5.0	ND<5.0	ND<5.0
Isopropylbenzene	ND<5.0	ND<5.0	ND<5.0	ND<5.0	ND<5.0	ND<5.0
p-isopropyltoluene	ND<5.0	ND<5.0	ND<5.0	ND<5.0	ND<5.0	ND<5.0
Naphthalene	ND<5.0	ND<5.0	ND<5.0	ND<5.0	ND<5.0	ND<5.0
n-Propylbenzene	ND<5.0	ND<5.0	ND<5.0	ND<5.0	ND<5.0	ND<5.0
Styrene	ND<5.0	ND<5.0	ND<5.0	ND<5.0	ND<5.0	ND<5.0
1,2,4-Trimethylbenzene	ND<5.0	ND<5.0	ND<5.0	ND<5.0	ND<5.0	ND<5.0
1,3,5-Trimethylbenzene	ND<5.0	ND<5.0	ND<5.0	ND<5.0	ND<5.0	ND<5.0
<i>Halogenated VOC's (HVOC's)</i>						
Bromobenzene	ND<5.0	ND<5.0	ND<5.0	ND<5.0	ND<5.0	ND<5.0
Bromochloromethane	ND<5.0	ND<5.0	ND<5.0	ND<5.0	ND<5.0	ND<5.0
Bromoform	ND<5.0	ND<5.0	ND<5.0	ND<5.0	ND<5.0	ND<5.0
Bromomethane	ND<5.0	ND<5.0	ND<5.0	ND<5.0	ND<5.0	ND<5.0
Carbon Tetrachloride	ND<5.0	ND<5.0	ND<5.0	ND<5.0	ND<5.0	ND<5.0
2-Chlorotoluene	ND<5.0	ND<5.0	ND<5.0	ND<5.0	ND<5.0	ND<5.0
4-Chlorotoluene	ND<5.0	ND<5.0	ND<5.0	ND<5.0	ND<5.0	ND<5.0
Chlorobenzene	ND<5.0	ND<5.0	ND<5.0	ND<5.0	ND<5.0	ND<5.0
Chloroethane	ND<5.0	ND<5.0	ND<5.0	ND<5.0	ND<5.0	ND<5.0
Chloroform	ND<5.0	ND<5.0	ND<5.0	ND<5.0	ND<5.0	ND<5.0
Chloromethane	ND<5.0	ND<5.0	ND<5.0	ND<5.0	ND<5.0	ND<5.0

ND: Not detected at the indicated reporting limit; MB: Method Blank

## Laboratory Report

**Client:** Advantage Environmental Consultants, LLC  
**Client Address:** 145 Vallecitos De Oro, Suite 201  
San Marcos, California 92069

**Report Date:** 5/3/07  
**Lab Project Number:** 07228  
**Client Project Number:** 07-018A-SD

**Project Name:** National RV  
**Project Address:** ---  
Perris, California  
**Contact:** Jason Schen

**Dates Sampled:** 5/1/07  
**Dates Received:** 5/1/07  
**Dates Analyzed:** 5/2-3/07  
**Sample Matrix:** Soil

Volatile Organic Compounds (EPA 8260B) - Part II

EPA Method:	8260B	8260B	8260B	8260B	8260B	8260B
Units:	µg/kg	µg/kg	µg/kg	µg/kg	µg/kg	µg/kg
Dilution Factor:	1	1	1	1	1	1
Sample ID:	<b>B4-1</b>	<b>B4-3</b>	<b>B5-3</b>	<b>B5-5</b>	<b>B6-1</b>	<b>B6-3</b>
Compound Name						
<i>HVOC's. continued</i>						
Dibromochloromethane	ND<5.0	ND<5.0	ND<5.0	ND<5.0	ND<5.0	ND<5.0
1,2-Dibromo-3-Chloropropane	ND<5.0	ND<5.0	ND<5.0	ND<5.0	ND<5.0	ND<5.0
1,2-Dibromomethane	ND<5.0	ND<5.0	ND<5.0	ND<5.0	ND<5.0	ND<5.0
1,2-Dichlorobenzene	ND<5.0	ND<5.0	ND<5.0	ND<5.0	ND<5.0	ND<5.0
1,3-Dichlorobenzene	ND<5.0	ND<5.0	ND<5.0	ND<5.0	ND<5.0	ND<5.0
1,4-Dichlorobenzene	ND<5.0	ND<5.0	ND<5.0	ND<5.0	ND<5.0	ND<5.0
Dichlorodifluoromethane	ND<5.0	ND<5.0	ND<5.0	ND<5.0	ND<5.0	ND<5.0
1,1-Dichloroethane	ND<5.0	ND<5.0	ND<5.0	ND<5.0	ND<5.0	ND<5.0
1,2-Dichloroethane	ND<5.0	ND<5.0	ND<5.0	ND<5.0	ND<5.0	ND<5.0
1,1-Dichloroethene	ND<5.0	ND<5.0	ND<5.0	ND<5.0	ND<5.0	ND<5.0
cis-1,2-Dichloroethene	ND<5.0	ND<5.0	ND<5.0	ND<5.0	ND<5.0	ND<5.0
trans-1,2-Dichloroethene	ND<5.0	ND<5.0	ND<5.0	ND<5.0	ND<5.0	ND<5.0
1,2-Dichloropropane	ND<5.0	ND<5.0	ND<5.0	ND<5.0	ND<5.0	ND<5.0
1,3-Dichloropropane	ND<5.0	ND<5.0	ND<5.0	ND<5.0	ND<5.0	ND<5.0
2,2-Dichloropropane	ND<5.0	ND<5.0	ND<5.0	ND<5.0	ND<5.0	ND<5.0
1,1-Dichloropropene	ND<5.0	ND<5.0	ND<5.0	ND<5.0	ND<5.0	ND<5.0
Hexachlorobutadiene	ND<5.0	ND<5.0	ND<5.0	ND<5.0	ND<5.0	ND<5.0
Methylene Chloride	ND<5.0	ND<5.0	ND<5.0	ND<5.0	ND<5.0	ND<5.0
Tetrachloroethene	ND<5.0	ND<5.0	ND<5.0	ND<5.0	ND<5.0	ND<5.0
1,1,1,2-Tetrachloroethane	ND<5.0	ND<5.0	ND<5.0	ND<5.0	ND<5.0	ND<5.0
1,1,2,2-Tetrachloroethane	ND<5.0	ND<5.0	ND<5.0	ND<5.0	ND<5.0	ND<5.0
1,2,3-Trichlorobenzene	ND<5.0	ND<5.0	ND<5.0	ND<5.0	ND<5.0	ND<5.0
1,2,4-Trichlorobenzene	ND<5.0	ND<5.0	ND<5.0	ND<5.0	ND<5.0	ND<5.0
1,1,1-Trichloroethane	ND<5.0	ND<5.0	ND<5.0	ND<5.0	ND<5.0	ND<5.0
1,1,2-Trichloroethane	ND<5.0	ND<5.0	ND<5.0	ND<5.0	ND<5.0	ND<5.0
Trichloroethene	ND<5.0	ND<5.0	ND<5.0	ND<5.0	ND<5.0	ND<5.0
Trichlorofluoromethane	ND<5.0	ND<5.0	ND<5.0	ND<5.0	ND<5.0	ND<5.0
1,2,3-Trichloropropane	ND<5.0	ND<5.0	ND<5.0	ND<5.0	ND<5.0	ND<5.0
Vinyl Chloride	ND<5.0	ND<5.0	ND<5.0	ND<5.0	ND<5.0	ND<5.0

ND: Not detected at the indicated reporting limit; MB: Method Blank

## Laboratory Report

**Client:** Advantage Environmental Consultants, LLC  
**Client Address:** 145 Vallecitos De Oro, Suite 201  
San Marcos, California 92069

**Report Date:** 5/3/07  
**Lab Project Number:** 07228  
**Client Project Number:** 07-018A-SD

**Project Name:** National RV  
**Project Address:** ---  
Perris, California  
**Contact:** Jason Schen

**Dates Sampled:** 5/1/07  
**Dates Received:** 5/1/07  
**Dates Analyzed:** 5/2-3/07  
**Sample Matrix:** Soil

Volatile Organic Compounds (EPA 8260B) - Part I

EPA Method:	8260B	8260B	8260B	8260B	8260B	8260B
Units:	µg/kg	µg/kg	µg/kg	µg/kg	µg/kg	µg/kg
Dilution Factor:	1	1	1	1	1	1
Sample ID:	<b>B7-3</b>	<b>B7-5</b>	<b>B8-1</b>	<b>B8-5</b>	<b>B9-1</b>	<b>B9-3</b>
<b>Compound Name</b>						
<i>Volatile Aromatics (BTEX)</i>						
Benzene	ND<5.0	ND<5.0	ND<5.0	ND<5.0	ND<5.0	ND<5.0
Toluene	ND<5.0	ND<5.0	ND<5.0	ND<5.0	ND<5.0	ND<5.0
Ethylbenzene	ND<5.0	ND<5.0	ND<5.0	ND<5.0	ND<5.0	ND<5.0
Total Xylenes	ND<5.0	ND<5.0	ND<5.0	ND<5.0	ND<5.0	ND<5.0
<i>Fuel Oxygenates</i>						
Methyl t-Butyl Ether (MTBE)	ND<5.0	ND<5.0	ND<5.0	ND<5.0	ND<5.0	ND<5.0
t-Butanol (TBA)	ND<25	ND<25	ND<25	ND<25	ND<25	ND<25
Di-Isopropyl Ether (DIPE)	ND<5.0	ND<5.0	ND<5.0	ND<5.0	ND<5.0	ND<5.0
Ethyl t-Butyl Ether (ETBE)	ND<5.0	ND<5.0	ND<5.0	ND<5.0	ND<5.0	ND<5.0
t-Amyl Methyl Ether (TAME)	ND<5.0	ND<5.0	ND<5.0	ND<5.0	ND<5.0	ND<5.0
<i>Non-Halogenated VOC's</i>						
n-Butylbenzene	ND<5.0	ND<5.0	ND<5.0	ND<5.0	ND<5.0	ND<5.0
sec-Butylbenzene	ND<5.0	ND<5.0	ND<5.0	ND<5.0	ND<5.0	ND<5.0
tert-Butylbenzene	ND<5.0	ND<5.0	ND<5.0	ND<5.0	ND<5.0	ND<5.0
Isopropylbenzene	ND<5.0	ND<5.0	ND<5.0	ND<5.0	ND<5.0	ND<5.0
p-isopropyltoluene	ND<5.0	ND<5.0	ND<5.0	ND<5.0	ND<5.0	ND<5.0
Naphthalene	ND<5.0	ND<5.0	ND<5.0	ND<5.0	ND<5.0	ND<5.0
n-Propylbenzene	ND<5.0	ND<5.0	ND<5.0	ND<5.0	ND<5.0	ND<5.0
Styrene	ND<5.0	ND<5.0	ND<5.0	ND<5.0	ND<5.0	ND<5.0
1,2,4-Trimethylbenzene	ND<5.0	ND<5.0	ND<5.0	ND<5.0	ND<5.0	ND<5.0
1,3,5-Trimethylbenzene	ND<5.0	ND<5.0	ND<5.0	ND<5.0	ND<5.0	ND<5.0
<i>Halogenated VOC's (HVOC's)</i>						
Bromobenzene	ND<5.0	ND<5.0	ND<5.0	ND<5.0	ND<5.0	ND<5.0
Bromochloromethane	ND<5.0	ND<5.0	ND<5.0	ND<5.0	ND<5.0	ND<5.0
Bromoform	ND<5.0	ND<5.0	ND<5.0	ND<5.0	ND<5.0	ND<5.0
Bromomethane	ND<5.0	ND<5.0	ND<5.0	ND<5.0	ND<5.0	ND<5.0
Carbon Tetrachloride	ND<5.0	ND<5.0	ND<5.0	ND<5.0	ND<5.0	ND<5.0
2-Chlorotoluene	ND<5.0	ND<5.0	ND<5.0	ND<5.0	ND<5.0	ND<5.0
4-Chlorotoluene	ND<5.0	ND<5.0	ND<5.0	ND<5.0	ND<5.0	ND<5.0
Chlorobenzene	ND<5.0	ND<5.0	ND<5.0	ND<5.0	ND<5.0	ND<5.0
Chloroethane	ND<5.0	ND<5.0	ND<5.0	ND<5.0	ND<5.0	ND<5.0
Chloroform	ND<5.0	ND<5.0	ND<5.0	ND<5.0	ND<5.0	ND<5.0
Chloromethane	ND<5.0	ND<5.0	ND<5.0	ND<5.0	ND<5.0	ND<5.0

ND: Not detected at the indicated reporting limit; MB: Method Blank

## Laboratory Report

**Client:** Advantage Environmental Consultants, LLC  
**Client Address:** 145 Vallecitos De Oro, Suite 201  
San Marcos, California 92069

**Report Date:** 5/3/07  
**Lab Project Number:** 07228  
**Client Project Number:** 07-018A-SD

**Project Name:** National RV  
**Project Address:** ---  
Perris, California  
**Contact:** Jason Schen

**Dates Sampled:** 5/1/07  
**Dates Received:** 5/1/07  
**Dates Analyzed:** 5/2-3/07  
**Sample Matrix:** Soil

Volatile Organic Compounds (EPA 8260B) - Part II

EPA Method:	8260B	8260B	8260B	8260B	8260B	8260B
Units:	µg/kg	µg/kg	µg/kg	µg/kg	µg/kg	µg/kg
Dilution Factor:	1	1	1	1	1	1
Sample ID:	<b>B7-3</b>	<b>B7-5</b>	<b>B8-1</b>	<b>B8-5</b>	<b>B9-1</b>	<b>B9-3</b>
<b>Compound Name</b>						
<i>HVOC's, continued</i>						
Dibromochloromethane	ND<5.0	ND<5.0	ND<5.0	ND<5.0	ND<5.0	ND<5.0
1,2-Dibromo-3-Chloropropane	ND<5.0	ND<5.0	ND<5.0	ND<5.0	ND<5.0	ND<5.0
1,2-Dibromomethane	ND<5.0	ND<5.0	ND<5.0	ND<5.0	ND<5.0	ND<5.0
1,2-Dichlorobenzene	ND<5.0	ND<5.0	ND<5.0	ND<5.0	ND<5.0	ND<5.0
1,3-Dichlorobenzene	ND<5.0	ND<5.0	ND<5.0	ND<5.0	ND<5.0	ND<5.0
1,4-Dichlorobenzene	ND<5.0	ND<5.0	ND<5.0	ND<5.0	ND<5.0	ND<5.0
Dichlorodifluoromethane	ND<5.0	ND<5.0	ND<5.0	ND<5.0	ND<5.0	ND<5.0
1,1-Dichloroethane	ND<5.0	ND<5.0	ND<5.0	ND<5.0	ND<5.0	ND<5.0
1,2-Dichloroethane	ND<5.0	ND<5.0	ND<5.0	ND<5.0	ND<5.0	ND<5.0
1,1-Dichloroethene	ND<5.0	ND<5.0	ND<5.0	ND<5.0	ND<5.0	ND<5.0
cis-1,2-Dichloroethene	ND<5.0	ND<5.0	ND<5.0	ND<5.0	ND<5.0	ND<5.0
trans-1,2-Dichloroethene	ND<5.0	ND<5.0	ND<5.0	ND<5.0	ND<5.0	ND<5.0
1,2-Dichloropropane	ND<5.0	ND<5.0	ND<5.0	ND<5.0	ND<5.0	ND<5.0
1,3-Dichloropropane	ND<5.0	ND<5.0	ND<5.0	ND<5.0	ND<5.0	ND<5.0
2,2-Dichloropropane	ND<5.0	ND<5.0	ND<5.0	ND<5.0	ND<5.0	ND<5.0
1,1-Dichloropropene	ND<5.0	ND<5.0	ND<5.0	ND<5.0	ND<5.0	ND<5.0
Hexachlorobutadiene	ND<5.0	ND<5.0	ND<5.0	ND<5.0	ND<5.0	ND<5.0
Methylene Chloride	ND<5.0	ND<5.0	ND<5.0	ND<5.0	ND<5.0	ND<5.0
Tetrachloroethene	ND<5.0	ND<5.0	ND<5.0	ND<5.0	ND<5.0	ND<5.0
1,1,1,2-Tetrachloroethane	ND<5.0	ND<5.0	ND<5.0	ND<5.0	ND<5.0	ND<5.0
1,1,2,2-Tetrachloroethane	ND<5.0	ND<5.0	ND<5.0	ND<5.0	ND<5.0	ND<5.0
1,2,3-Trichlorobenzene	ND<5.0	ND<5.0	ND<5.0	ND<5.0	ND<5.0	ND<5.0
1,2,4-Trichlorobenzene	ND<5.0	ND<5.0	ND<5.0	ND<5.0	ND<5.0	ND<5.0
1,1,1-Trichloroethane	ND<5.0	ND<5.0	ND<5.0	ND<5.0	ND<5.0	ND<5.0
1,1,2-Trichloroethane	ND<5.0	ND<5.0	ND<5.0	ND<5.0	ND<5.0	ND<5.0
Trichloroethene	ND<5.0	ND<5.0	ND<5.0	ND<5.0	ND<5.0	ND<5.0
Trichlorofluoromethane	ND<5.0	ND<5.0	ND<5.0	ND<5.0	ND<5.0	ND<5.0
1,2,3-Trichloropropane	ND<5.0	ND<5.0	ND<5.0	ND<5.0	ND<5.0	ND<5.0
Vinyl Chloride	ND<5.0	ND<5.0	ND<5.0	ND<5.0	ND<5.0	ND<5.0

ND: Not detected at the indicated reporting limit; MB: Method Blank

## Laboratory Report

**Client:** Advantage Environmental Consultants, LLC  
**Client Address:** 145 Vallecitos De Oro, Suite 201  
San Marcos, California 92069

**Report Date:** 5/3/07  
**Lab Project Number:** 07228  
**Client Project Number:** 07-018A-SD

**Project Name:** National RV  
**Project Address:** ---  
Perris, California  
**Contact:** Jason Schen

**Dates Sampled:** 5/1/07  
**Dates Received:** 5/1/07  
**Dates Analyzed:** 5/2-3/07  
**Sample Matrix:** Soil

Volatile Organic Compounds (EPA 8260B) - Part I

EPA Method:	8260B	8260B	8260B	8260B	8260B	8260B
Units:	µg/kg	µg/kg	µg/kg	µg/kg	µg/kg	µg/kg
Dilution Factor:	1	1	1	1	1	1
Sample ID:	<b>B10-5</b>	<b>B10-10</b>	<b>B11-1</b>	<b>B11-3</b>	<b>B12-1</b>	<b>B12-5</b>
<b>Compound Name</b>						
<u>Volatile Aromatics (BTEX)</u>						
Benzene	ND<5.0	ND<5.0	ND<5.0	ND<5.0	ND<5.0	ND<5.0
Toluene	ND<5.0	ND<5.0	ND<5.0	ND<5.0	ND<5.0	ND<5.0
Ethylbenzene	ND<5.0	ND<5.0	ND<5.0	ND<5.0	ND<5.0	ND<5.0
Total Xylenes	ND<5.0	ND<5.0	ND<5.0	ND<5.0	ND<5.0	ND<5.0
<u>Fuel Oxygenates</u>						
Methyl t-Butyl Ether (MTBE)	ND<5.0	ND<5.0	ND<5.0	ND<5.0	ND<5.0	ND<5.0
t-Butanol (TBA)	ND<25	ND<25	ND<25	ND<25	ND<25	ND<25
Di-Isopropyl Ether (DIPE)	ND<5.0	ND<5.0	ND<5.0	ND<5.0	ND<5.0	ND<5.0
Ethyl t-Butyl Ether (ETBE)	ND<5.0	ND<5.0	ND<5.0	ND<5.0	ND<5.0	ND<5.0
t-Amyl Methyl Ether (TAME)	ND<5.0	ND<5.0	ND<5.0	ND<5.0	ND<5.0	ND<5.0
<u>Non-Halogenated VOC's</u>						
n-Butylbenzene	ND<5.0	ND<5.0	ND<5.0	ND<5.0	ND<5.0	ND<5.0
sec-Butylbenzene	ND<5.0	ND<5.0	ND<5.0	ND<5.0	ND<5.0	ND<5.0
tert-Butylbenzene	ND<5.0	ND<5.0	ND<5.0	ND<5.0	ND<5.0	ND<5.0
Isopropylbenzene	ND<5.0	ND<5.0	ND<5.0	ND<5.0	ND<5.0	ND<5.0
p-isopropyltoluene	ND<5.0	ND<5.0	ND<5.0	ND<5.0	ND<5.0	ND<5.0
Naphthalene	ND<5.0	ND<5.0	ND<5.0	ND<5.0	ND<5.0	ND<5.0
n-Propylbenzene	ND<5.0	ND<5.0	ND<5.0	ND<5.0	ND<5.0	ND<5.0
Styrene	ND<5.0	ND<5.0	ND<5.0	ND<5.0	ND<5.0	ND<5.0
1,2,4-Trimethylbenzene	ND<5.0	ND<5.0	ND<5.0	ND<5.0	ND<5.0	ND<5.0
1,3,5-Trimethylbenzene	ND<5.0	ND<5.0	ND<5.0	ND<5.0	ND<5.0	ND<5.0
<u>Halogenated VOC's (HVOC's)</u>						
Bromobenzene	ND<5.0	ND<5.0	ND<5.0	ND<5.0	ND<5.0	ND<5.0
Bromochloromethane	ND<5.0	ND<5.0	ND<5.0	ND<5.0	ND<5.0	ND<5.0
Bromoform	ND<5.0	ND<5.0	ND<5.0	ND<5.0	ND<5.0	ND<5.0
Bromomethane	ND<5.0	ND<5.0	ND<5.0	ND<5.0	ND<5.0	ND<5.0
Carbon Tetrachloride	ND<5.0	ND<5.0	ND<5.0	ND<5.0	ND<5.0	ND<5.0
2-Chlorotoluene	ND<5.0	ND<5.0	ND<5.0	ND<5.0	ND<5.0	ND<5.0
4-Chlorotoluene	ND<5.0	ND<5.0	ND<5.0	ND<5.0	ND<5.0	ND<5.0
Chlorobenzene	ND<5.0	ND<5.0	ND<5.0	ND<5.0	ND<5.0	ND<5.0
Chloroethane	ND<5.0	ND<5.0	ND<5.0	ND<5.0	ND<5.0	ND<5.0
Chloroform	ND<5.0	ND<5.0	ND<5.0	ND<5.0	ND<5.0	ND<5.0
Chloromethane	ND<5.0	ND<5.0	ND<5.0	ND<5.0	ND<5.0	ND<5.0

ND: Not detected at the indicated reporting limit; MB: Method Blank

## Laboratory Report

**Client:** Advantage Environmental Consultants, LLC  
**Client Address:** 145 Vallecitos De Oro, Suite 201  
San Marcos, California 92069

**Report Date:** 5/3/07  
**Lab Project Number:** 07228  
**Client Project Number:** 07-018A-SD

**Project Name:** National RV  
**Project Address:** ---  
Perris, California  
**Contact:** Jason Schen

**Dates Sampled:** 5/1/07  
**Dates Received:** 5/1/07  
**Dates Analyzed:** 5/2-3/07  
**Sample Matrix:** Soil

### Volatile Organic Compounds (EPA 8260B) - Part II

EPA Method:	8260B	8260B	8260B	8260B	8260B	8260B
Units:	μg/kg	μg/kg	μg/kg	μg/kg	μg/kg	μg/kg
Dilution Factor:	1	1	1	1	1	1
Sample ID:	<b>B10-5</b>	<b>B10-10</b>	<b>B11-1</b>	<b>B11-3</b>	<b>B12-1</b>	<b>B12-5</b>
<b>Compound Name</b>						
<i>HVOC's. continued</i>						
Dibromochloromethane	ND<5.0	ND<5.0	ND<5.0	ND<5.0	ND<5.0	ND<5.0
1,2-Dibromo-3-Chloropropane	ND<5.0	ND<5.0	ND<5.0	ND<5.0	ND<5.0	ND<5.0
1,2-Dibromomethane	ND<5.0	ND<5.0	ND<5.0	ND<5.0	ND<5.0	ND<5.0
1,2-Dichlorobenzene	ND<5.0	ND<5.0	ND<5.0	ND<5.0	ND<5.0	ND<5.0
1,3-Dichlorobenzene	ND<5.0	ND<5.0	ND<5.0	ND<5.0	ND<5.0	ND<5.0
1,4-Dichlorobenzene	ND<5.0	ND<5.0	ND<5.0	ND<5.0	ND<5.0	ND<5.0
Dichlorodifluoromethane	ND<5.0	ND<5.0	ND<5.0	ND<5.0	ND<5.0	ND<5.0
1,1-Dichloroethane	ND<5.0	ND<5.0	ND<5.0	ND<5.0	ND<5.0	ND<5.0
1,2-Dichloroethane	ND<5.0	ND<5.0	ND<5.0	ND<5.0	ND<5.0	ND<5.0
1,1-Dichloroethene	ND<5.0	ND<5.0	ND<5.0	ND<5.0	ND<5.0	ND<5.0
cis-1,2-Dichloroethene	ND<5.0	ND<5.0	ND<5.0	ND<5.0	ND<5.0	ND<5.0
trans-1,2-Dichloroethene	ND<5.0	ND<5.0	ND<5.0	ND<5.0	ND<5.0	ND<5.0
1,2-Dichloropropane	ND<5.0	ND<5.0	ND<5.0	ND<5.0	ND<5.0	ND<5.0
1,3-Dichloropropane	ND<5.0	ND<5.0	ND<5.0	ND<5.0	ND<5.0	ND<5.0
2,2-Dichloropropane	ND<5.0	ND<5.0	ND<5.0	ND<5.0	ND<5.0	ND<5.0
1,1-Dichloropropene	ND<5.0	ND<5.0	ND<5.0	ND<5.0	ND<5.0	ND<5.0
Hexachlorobutadiene	ND<5.0	ND<5.0	ND<5.0	ND<5.0	ND<5.0	ND<5.0
Methylene Chloride	ND<5.0	ND<5.0	ND<5.0	ND<5.0	ND<5.0	ND<5.0
Tetrachloroethene	ND<5.0	ND<5.0	ND<5.0	ND<5.0	ND<5.0	ND<5.0
1,1,1,2-Tetrachloroethane	ND<5.0	ND<5.0	ND<5.0	ND<5.0	ND<5.0	ND<5.0
1,1,2,2-Tetrachloroethane	ND<5.0	ND<5.0	ND<5.0	ND<5.0	ND<5.0	ND<5.0
1,2,3-Trichlorobenzene	ND<5.0	ND<5.0	ND<5.0	ND<5.0	ND<5.0	ND<5.0
1,2,4-Trichlorobenzene	ND<5.0	ND<5.0	ND<5.0	ND<5.0	ND<5.0	ND<5.0
1,1,1-Trichloroethane	ND<5.0	ND<5.0	ND<5.0	ND<5.0	ND<5.0	ND<5.0
1,1,2-Trichloroethane	ND<5.0	ND<5.0	ND<5.0	ND<5.0	ND<5.0	ND<5.0
Trichloroethene	ND<5.0	ND<5.0	ND<5.0	ND<5.0	ND<5.0	ND<5.0
Trichlorofluoromethane	ND<5.0	ND<5.0	ND<5.0	ND<5.0	ND<5.0	ND<5.0
1,2,3-Trichloropropane	ND<5.0	ND<5.0	ND<5.0	ND<5.0	ND<5.0	ND<5.0
Vinyl Chloride	ND<5.0	ND<5.0	ND<5.0	ND<5.0	ND<5.0	ND<5.0

ND: Not detected at the indicated reporting limit; MB: Method Blank

## Laboratory Report

**Client:** Advantage Environmental Consultants, LLC  
**Client Address:** 145 Vallecitos De Oro, Suite 201  
San Marcos, California 92069

**Report Date:** 5/3/07  
**Lab Project Number:** 07228  
**Client Project Number:** 07-018A-SD

**Project Name:** National RV  
**Project Address:** ---  
Perris, California  
**Contact:** Jason Schen

**Dates Sampled:** 5/1/07  
**Dates Received:** 5/1/07  
**Dates Analyzed:** 5/2-3/07  
**Sample Matrix:** Soil

Volatile Organic Compounds (EPA 8260B) - Part I

EPA Method:	8260B
Units:	µg/kg
Dilution Factor:	1
<b>Sample ID:</b>	<b>Method Blank</b>
<b>Compound Name</b>	
<u>Volatile Aromatics (BTEX)</u>	
Benzene	ND<5.0
Toluene	ND<5.0
Ethylbenzene	ND<5.0
Total Xylenes	ND<5.0
<u>Fuel Oxygenates</u>	
Methyl t-Butyl Ether (MTBE)	ND<5.0
t-Butanol (TBA)	ND<25
Di-Isopropyl Ether (DIPE)	ND<5.0
Ethyl t-Butyl Ether (ETBE)	ND<5.0
t-Amyl Methyl Ether (TAME)	ND<5.0
<u>Non-Halogenated VOC's</u>	
n-Butylbenzene	ND<5.0
sec-Butylbenzene	ND<5.0
tert-Butylbenzene	ND<5.0
Isopropylbenzene	ND<5.0
p-isopropyltoluene	ND<5.0
Naphthalene	ND<5.0
n-Propylbenzene	ND<5.0
Styrene	ND<5.0
1,2,4-Trimethylbenzene	ND<5.0
1,3,5-Trimethylbenzene	ND<5.0
<u>Halogenated VOC's (HVOC's)</u>	
Bromobenzene	ND<5.0
Bromochloromethane	ND<5.0
Bromoform	ND<5.0
Bromomethane	ND<5.0
Carbon Tetrachloride	ND<5.0
2-Chlorotoluene	ND<5.0
4-Chlorotoluene	ND<5.0
Chlorobenzene	ND<5.0
Chloroethane	ND<5.0
Chloroform	ND<5.0
Chloromethane	ND<5.0

ND: Not detected at the indicated reporting limit; MB: Method Blank

## Laboratory Report

**Client:** Advantage Environmental Consultants, LLC  
**Client Address:** 145 Vallecitos De Oro, Suite 201  
San Marcos, California 92069

**Report Date:** 5/3/07  
**Lab Project Number:** 07228  
**Client Project Number:** 07-018A-SD

**Project Name:** National RV  
**Project Address:** ---  
Perris, California  
**Contact:** Jason Schen

**Dates Sampled:** 5/1/07  
**Dates Received:** 5/1/07  
**Dates Analyzed:** 5/2-3/07  
**Sample Matrix:** Soil

Volatile Organic Compounds (EPA 8260B) - Part II

EPA Method:	8260B
Units:	µg/kg
Dilution Factor:	1
<b>Sample ID:</b>	<b>Method Blank</b>
<b>Compound Name</b>	
<i>HVOC's. continued</i>	
Dibromochloromethane	ND<5.0
1,2-Dibromo-3-Chloropropane	ND<5.0
1,2-Dibromomethane	ND<5.0
1,2-Dichlorobenzene	ND<5.0
1,3-Dichlorobenzene	ND<5.0
1,4-Dichlorobenzene	ND<5.0
Dichlorodifluoromethane	ND<5.0
1,1-Dichloroethane	ND<5.0
1,2-Dichloroethane	ND<5.0
1,1-Dichloroethene	ND<5.0
cis-1,2-Dichloroethene	ND<5.0
trans-1,2-Dichloroethene	ND<5.0
1,2-Dichloropropane	ND<5.0
1,3-Dichloropropane	ND<5.0
2,2-Dichloropropane	ND<5.0
1,1-Dichloropropene	ND<5.0
Hexachlorobutadiene	ND<5.0
Methylene Chloride	ND<5.0
Tetrachloroethene	ND<5.0
1,1,1,2-Tetrachloroethane	ND<5.0
1,1,2,2-Tetrachloroethane	ND<5.0
1,2,3-Trichlorobenzene	ND<5.0
1,2,4-Trichlorobenzene	ND<5.0
1,1,1-Trichloroethane	ND<5.0
1,1,2-Trichloroethane	ND<5.0
Trichloroethene	ND<5.0
Trichlorofluoromethane	ND<5.0
1,2,3-Trichloropropane	ND<5.0
Vinyl Chloride	ND<5.0

ND: Not detected at the indicated reporting limit; MB: Method Blank

## Laboratory Report

**Client:** Advantage Environmental Consultants, LLC  
**Client Address:** 145 Vallecitos De Oro, Suite 201  
San Marcos, California 92069

**Report Date:** 5/3/07  
**Lab Project Number:** 07228  
**Client Project Number:** 07-018A-SD

**Project Name:** National RV  
**Project Address:** ---  
Perris, California  
**Contact:** Jason Schen

**Dates Sampled:** 5/1/07  
**Dates Received:** 5/1/07  
**Dates Analyzed:** 5/2-3/07  
**Sample Matrix:** Soil

### Quality Control Summary

Analytes	MS Recovery (%)	MSD Recovery (%)	RPD (%)	QC Sample
<u>8015M</u>				
TPH, C6-C36	91	85	7	B1-20
<u>8260B</u>				
1,1-Dichloroethene	94	95	1	B1-20
Benzene	93	96	3	B1-20
Trichloroethene	91	98	7	B1-20
Toluene	91	96	5	B1-20
Chlorobenzene	97	101	4	B1-20
<u>8260B</u>				
1,1-Dichloroethene	96	98	2	B2-15
Benzene	94	99	5	B2-15
Trichloroethene	95	102	7	B2-15
Toluene	98	100	2	B2-15
Chlorobenzene	90	94	4	B2-15
Acceptable QC Limits:	(65-135)	(65-135)	(0-30)	

MS: Matrix Spike; MSD: Matrix Spike Duplicate; RPD: Relative Percent Difference  
LCS/LCSD: Lab Control Sample/Duplicate

Client Name <b>AEC</b>		Project Name <b>National RV</b>		Requested Analyses		<b>CHAIN-OF-CUSTODY RECORD</b>
Client Address <b>145 Vallecitos De Oro San Marcos, CA 92069</b>		Project Address <b>Perris, CA</b>		Page <b>1</b> of <b>4</b>		
Phone: FAX:		Project Number <b>07-018A-SD</b>		Laboratory Project #: <b>07228</b>		
Contact: <b>JASON SCHEN</b>						

Sample ID	Sampling Date	Sampling Time	Lab ID	Soil (S), Water (W), Vapor (V)	Number of Containers	TPH	B&S	VOCs	Comments	
<b>B1-5</b>	<b>5/1/07</b>	<b>8:35</b>		S	1					
<b>B1-10</b>		<b>8:45</b>								
<b>B1-15</b>		<b>8:55</b>					X	X		
<b>B1-20</b>		<b>9:05</b>					X	X		
<b>B2-5</b>		<b>7:50</b>								
<b>B2-10</b>		<b>8:05</b>				X	X			
<b>B2-15</b>		<b>8:15</b>				X	X			
<b>B2-20</b>		<b>8:25</b>								
<b>B3-1</b>		<b>12:40</b>								
<b>B3-3</b>		<b>12:45</b>								
<b>B3-5</b>		<b>12:50</b>				X	X			
<b>B3-10</b>		<b>12:55</b>				X	X			
<b>B3-15</b>		<b>13:00</b>								
<b>B3-20</b>		<b>13:10</b>								
<b>B4-1</b>		<b>12:00</b>					X			
<b>B4-3</b>		<b>12:02</b>					X			
<b>B4-5</b>		<b>12:05</b>								
<b>B4-10</b>		<b>12:10</b>								
<b>B4-15</b>		<b>12:15</b>								
<b>B4-20</b>		<b>12:25</b>								

1. Relinquished by Signature: X <u>[Signature]</u> Date/Time: <b>5/1/07 18:30</b>	2. Received by Signature: X <u>[Signature]</u> Date/Time: <b>5/1/07; 1830</b>	Turnaround Time: Special Instructions/Notes:
3. Relinquished by Signature: X _____ Date/Time:	4. Received by Signature: X _____ Date/Time:	



P. O. Box 2243  
Huntington Beach, California 92647

Telephone: (888) 753-7553  
FAX: (714) 840-1584

Client Name <b>AEC</b>	Project Name <b>National RV</b>	Soil (S), Water (W), Vapor (V)	Requested Analyses		<b>CHAIN-OF-CUSTODY RECORD</b>
Client Address	Project Address <b>Perris, CA</b>		Number of Containers <b>TPH 015M VOCs 0260</b>	Page <b>2</b> of <b>4</b>	
Phone: FAX:	Project Number <b>07-018A-SD</b>			Laboratory Project #: <b>07228</b>	
Contact:				Comments	

Sample ID	Sampling Date	Sampling Time	Lab ID	Soil (S), Water (W), Vapor (V)	Number of Containers	TPH 015M	VOCs 0260	Comments
B5-1	5/1/07	9:25		S	1			
B5-3		9:27				X	X	
B5-5		9:29				X	X	
B5-10		9:40						
B5-15		9:55						
B5-20		10:00						
B6-1		10:20				X	X	
B6-3		10:23				X	X	
B6-5		10:25						
B6-10		10:30						
B6-15		10:40						
B6-20		10:50						
B7-1		11:10						
B7-3		11:12				X	X	
B7-5		11:15				X	X	
B7-10		11:20						
B7-15		11:25						
B7-20		11:35						

1. Relinquished by Signature: X <i>[Signature]</i> Date/Time: <b>5/1/07 10:30</b>	2. Received by Signature: X <i>[Signature]</i> Date/Time: <b>5/1/07, 11:30</b>	Turnaround Time: Special Instructions/Notes:
3. Relinquished by Signature: X _____ Date/Time:	4. Received by Signature: X _____ Date/Time:	



P. O. Box 2243  
Huntington Beach, California 92647

Telephone: (888) 753-7553  
FAX: (714) 840-1584

Client Name <b>AEC</b>	Project Name <b>National RV</b>	Soil (S), Water (W), Vapor (V)	Requested Analyses		<b>CHAIN-OF-CUSTODY RECORD</b>
Client Address	Project Address <b>Perris, CA</b>		Number of Containers <b>TPH 8015M</b> <b>VOCs 8260</b>	Page <b>3</b> of <b>4</b>	
Phone: FAX:	Project Number <b>07-018A-SD</b>			Laboratory Project #: <b>07228</b>	
Contact:					

Sample ID	Sampling Date	Sampling Time	Lab ID	TPH 8015M	VOCs 8260	Comments
B8-1	5/1/07	17:45	S1	X		
B8-3		17:50				
B8-5		17:55			X	
B8-10		18:00				
B8-15		18:05				
B8-20		18:15				
B9-1		14:50		X	X	
B9-3		14:55		X	X	
B9-5		15:00				
B9-10		15:05				
B9-20		15:30				
B10-1		14:15				
B10-3		14:18				
B10-5		14:20		X	X	
B10-10		14:25		X	X	
B10-15		14:30				
B10-20		14:40				

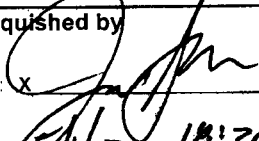
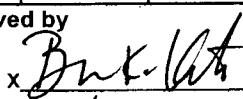
1. Relinquished by Signature: X  Date/Time: 5/1/07 18:30	2. Received by Signature: X  Date/Time: 5/1/07 18:30	Turnaround Time: Special Instructions/Notes:
3. Relinquished by Signature: X _____ Date/Time:	4. Received by Signature: X _____ Date/Time:	



P. O. Box 2243  
Huntington Beach, California 92647

Telephone: (888) 753-7553  
FAX: (714) 840-1584

Client Name <b>AEC</b>	Project Name <b>National RV</b>	Soil (S), Water (W), Vapor (V)	Number of Containers <b>TPH 8015M</b> <b>VOCs 8260</b>	Requested Analyses	<b>CHAIN-OF-CUSTODY RECORD</b>
Client Address	Project Address <b>Perris, CA</b>			Page <b>4</b> of <b>4</b>	
Phone: FAX:	Project Number <b>07-018A-SD</b>			Laboratory Project #: <b>07228</b>	
Contact:					

Sample ID	Sampling Date	Sampling Time	Lab ID	Soil (S), Water (W), Vapor (V)	Number of Containers	Requested Analyses	Comments
<b>B11-0.5</b>	<b>5/1/07</b>	<b>15:39</b>			<b>51</b>		
<b>B11-1</b>	↓	<b>15:40</b>				<b>X X</b>	
<b>B11-3</b>		<b>15:43</b>				<b>X X</b>	
<b>B11-5</b>		<b>15:45</b>					
<b>B11-10</b>		<b>15:55</b>					
<b>B11-15</b>		<b>16:00</b>					
<b>B11-20</b>		<b>16:25</b>					
<b>B12-1</b>			<b>16:40</b>				<b>X</b>
<b>B12-3</b>		<b>16:45</b>					
<b>B12-5</b>		<b>16:50</b>				<b>X</b>	
<b>B12-10</b>		<b>16:55</b>					
<b>B12-15</b>		<b>17:00</b>					
<b>B12-20</b>		<b>17:10</b>					

<b>1. Relinquished by</b> Signature: <u><i>[Signature]</i></u> Date/Time: <b>5/1/07 10:30</b>	<b>2. Received by</b> Signature: <u><i>[Signature]</i></u> Date/Time: <b>5/1/07, 1830</b>	<b>Turnaround Time:</b> Special Instructions/Notes:
<b>3. Relinquished by</b> Signature: X _____ Date/Time: _____	<b>4. Received by</b> Signature: X _____ Date/Time: _____	



P. O. Box 2243  
Huntington Beach, California 92647

Telephone: (888) 753-7553  
FAX: (714) 840-1584

**APPENDIX B**  
REGULATORY DATABASE REPORT



---

# DATABASE REPORT

**Project Property:** *100 and 200 Sinclair Street  
100 and 200 Sinclair Street  
Perris CA 92571*

**Project No:**

**Report Type:** *Database Report*

**Order No:** *22061500641*

**Requested by:** *Weis Environmental, LLC*

**Date Completed:** *June 16, 2022*

**Environmental Risk Information Services**

*A division of Glacier Media Inc.*

1.866.517.5204 | [info@erisinfo.com](mailto:info@erisinfo.com) | [erisinfo.com](http://erisinfo.com)

# Table of Contents

Table of Contents.....	2
Executive Summary.....	3
Executive Summary: Report Summary.....	4
Executive Summary: Site Report Summary - Project Property.....	9
Executive Summary: Site Report Summary - Surrounding Properties.....	11
Executive Summary: Summary by Data Source.....	15
Map.....	23
Aerial.....	26
Topographic Map.....	27
Detail Report.....	28
Unplottable Summary.....	126
Unplottable Report.....	127
Appendix: Database Descriptions.....	128
Definitions.....	144

## **Notice: IMPORTANT LIMITATIONS and YOUR LIABILITY**

**Reliance on information in Report:** This report DOES NOT replace a full Phase I Environmental Site Assessment but is solely intended to be used as database review of environmental records.

**License for use of information in Report:** No page of this report can be used without this cover page, this notice and the project property identifier. The information in Report(s) may not be modified or re-sold.

**Your Liability for misuse:** Using this Service and/or its reports in a manner contrary to this Notice or your agreement will be in breach of copyright and contract and ERIS may obtain damages for such mis-use, including damages caused to third parties, and gives ERIS the right to terminate your account, rescind your license to any previous reports and to bar you from future use of the Service.

**No warranty of Accuracy or Liability for ERIS:** The information contained in this report has been produced by ERIS Information Inc. ("ERIS") using various sources of information, including information provided by Federal and State government departments. The report applies only to the address and up to the date specified on the cover of this report, and any alterations or deviation from this description will require a new report. This report and the data contained herein does not purport to be and does not constitute a guarantee of the accuracy of the information contained herein and does not constitute a legal opinion nor medical advice. Although ERIS has endeavored to present you with information that is accurate, ERIS disclaims, any and all liability for any errors, omissions, or inaccuracies in such information and data, whether attributable to inadvertence, negligence or otherwise, and for any consequences arising therefrom. Liability on the part of ERIS is limited to the monetary value paid for this report.

**Trademark and Copyright:** You may not use the ERIS trademarks or attribute any work to ERIS other than as outlined above. This Service and Report (s) are protected by copyright owned by ERIS Information Inc. Copyright in data used in the Service or Report(s) (the "Data") is owned by ERIS or its licensors. The Service, Report(s) and Data may not be copied or reproduced in whole or in any substantial part without prior written consent of ERIS.

# Executive Summary

## Property Information:

**Project Property:** *100 and 200 Sinclair Street  
100 and 200 Sinclair Street Perris CA 92571*

**Project No:**

**Coordinates:**

**Latitude:** *33.83503469*  
**Longitude:** *-117.22871912*  
**UTM Northing:** *3,743,888.72*  
**UTM Easting:** *478,837.52*  
**UTM Zone:** *11S*

**Elevation:** *1,460 FT*

## Order Information:

**Order No:** *22061500641*  
**Date Requested:** *June 15, 2022*  
**Requested by:** *Weis Environmental, LLC*  
**Report Type:** *Database Report*

## Historicals/Products:

**ERIS Xplorer** [ERIS Xplorer](#)  
**Excel Add-On** *Excel Add-On*

# Executive Summary: Report Summary

Database	Searched	Search Radius	Project Property	Within 0.12mi	0.125mi to 0.25mi	0.25mi to 0.50mi	0.50mi to 1.00mi	Total
<b>Standard Environmental Records</b>								
<b>Federal</b>								
DOE FUSRAP	Y	1	0	0	0	0	0	0
NPL	Y	1	0	0	0	0	0	0
PROPOSED NPL	Y	1	0	0	0	0	0	0
DELETED NPL	Y	0.5	0	0	0	0	-	0
SEMS	Y	0.5	0	0	0	0	-	0
SEMS ARCHIVE	Y	0.5	0	0	0	0	-	0
ODI	Y	0.5	0	0	0	0	-	0
IODI	Y	0.5	0	0	0	0	-	0
CERCLIS	Y	0.5	0	0	0	0	-	0
CERCLIS NFRAP	Y	0.5	0	0	0	0	-	0
CERCLIS LIENS	Y	PO	0	-	-	-	-	0
RCRA CORRACTS	Y	1	0	0	0	0	0	0
RCRA TSD	Y	0.5	0	0	0	0	-	0
RCRA LQG	Y	0.25	1	1	0	-	-	2
RCRA SQG	Y	0.25	1	0	0	-	-	1
RCRA VSQG	Y	0.25	0	0	0	-	-	0
RCRA NON GEN	Y	0.25	1	9	5	-	-	15
RCRA CONTROLS	Y	0.5	0	0	0	0	-	0
FED ENG	Y	0.5	0	0	0	0	-	0
FED INST	Y	0.5	0	0	0	0	-	0
LUCIS	Y	0.5	0	0	0	0	-	0
NPL IC	Y	0.5	0	0	0	0	-	0
ERNS 1982 TO 1986	Y	PO	0	-	-	-	-	0
ERNS 1987 TO 1989	Y	PO	0	-	-	-	-	0
ERNS	Y	PO	0	-	-	-	-	0
FED BROWNFIELDS	Y	0.5	0	0	0	0	-	0
FEMA UST	Y	0.25	0	0	0	-	-	0

Database	Searched	Search Radius	Project Property	Within 0.12mi	0.125mi to 0.25mi	0.25mi to 0.50mi	0.50mi to 1.00mi	Total
FRP	Y	0.25	0	0	0	-	-	0
DELISTED FRP	Y	0.25	0	0	0	-	-	0
HIST GAS STATIONS	Y	0.25	0	0	0	-	-	0
REFN	Y	0.25	0	0	0	-	-	0
BULK TERMINAL	Y	0.25	0	0	0	-	-	0
SEMS LIEN	Y	PO	0	-	-	-	-	0
SUPERFUND ROD	Y	1	0	0	0	0	0	0

**State**

RESPONSE	Y	1	0	0	0	0	0	0
ENVIROSTOR	Y	1	0	0	0	0	1	1
DELISTED ENVS	Y	1	0	0	0	0	0	0
SWF/LF	Y	0.5	0	0	0	0	-	0
SWRCB SWF	Y	0.5	0	0	0	0	-	0
WMUD	Y	0.5	0	0	0	0	-	0
HWP	Y	1	0	0	0	0	0	0
SWAT	Y	0.5	0	0	0	0	-	0
C&D DEBRIS RECY	Y	0.5	0	0	0	0	-	0
RECYCLING	Y	0.5	1	0	0	0	-	1
PROCESSORS	Y	0.5	1	0	0	0	-	1
CONTAINER RECY	Y	0.5	0	0	0	0	-	0
LDS	Y	0.5	0	0	0	0	-	0
LUST	Y	0.5	0	1	0	0	-	1
DELISTED LST	Y	0.5	0	0	0	0	-	0
UST	Y	0.25	0	0	0	-	-	0
UST CLOSURE	Y	0.5	0	0	0	0	-	0
HHSS	Y	0.25	0	1	0	-	-	1
UST SWEEPS	Y	0.25	0	1	0	-	-	1
AST	Y	0.25	0	0	0	-	-	0
AST SWRCB	Y	0.25	0	0	0	-	-	0
TANK OIL GAS	Y	0.25	0	0	0	-	-	0
DELISTED TNK	Y	0.25	0	0	0	-	-	0
CERS TANK	Y	0.25	0	0	0	-	-	0
DELISTED CTNK	Y	0.25	0	0	0	-	-	0
HIST TANK	Y	0.25	0	1	0	-	-	1

<b>Database</b>	<b>Searched</b>	<b>Search Radius</b>	<b>Project Property</b>	<b>Within 0.12mi</b>	<b>0.125mi to 0.25mi</b>	<b>0.25mi to 0.50mi</b>	<b>0.50mi to 1.00mi</b>	<b>Total</b>
LUR	Y	0.5	0	0	0	0	-	0
CALSITES	Y	0.5	0	0	0	0	-	0
HLUR	Y	0.5	0	0	0	0	-	0
DEED	Y	0.5	0	0	0	0	-	0
VCP	Y	0.5	0	0	0	0	-	0
CLEANUP SITES	Y	0.5	0	0	0	0	-	0
DELISTED CLEANUP	Y	0.5	0	0	0	0	-	0
DELISTED COUNTY	Y	0.25	1	0	1	-	-	2

**Tribal**

INDIAN LUST	Y	0.5	0	0	0	0	-	0
INDIAN UST	Y	0.25	0	0	0	-	-	0
DELISTED ILST	Y	0.5	0	0	0	0	-	0
DELISTED IUST	Y	0.25	0	0	0	-	-	0

**County**

LOP RIVERSIDE	Y	0.5	0	1	0	0	-	1
UST RIVERSIDE	Y	0.25	0	0	0	-	-	0

**Additional Environmental Records**

**Federal**

FINDS/FRS	Y	PO	3	-	-	-	-	3
TRIS	Y	PO	0	-	-	-	-	0
PFAS TRI	Y	0.5	0	0	0	0	-	0
PFAS NPL	Y	0.5	0	0	0	0	-	0
PFAS WATER	Y	0.5	0	0	0	0	-	0
PFAS SSEHRI	Y	0.5	0	0	0	0	-	0
ERNS PFAS	Y	0.5	0	0	0	0	-	0
HMIRS	Y	0.125	0	0	-	-	-	0
NCDL	Y	0.125	0	0	-	-	-	0
TSCA	Y	0.125	0	0	-	-	-	0
HIST TSCA	Y	0.125	0	0	-	-	-	0
FTTS ADMIN	Y	PO	0	-	-	-	-	0
FTTS INSP	Y	PO	0	-	-	-	-	0
PRP	Y	PO	0	-	-	-	-	0
SCRD DRYCLEANER	Y	0.5	0	0	0	0	-	0
ICIS	Y	PO	0	-	-	-	-	0

<b>Database</b>	<b>Searched</b>	<b>Search Radius</b>	<b>Project Property</b>	<b>Within 0.12mi</b>	<b>0.125mi to 0.25mi</b>	<b>0.25mi to 0.50mi</b>	<b>0.50mi to 1.00mi</b>	<b>Total</b>
FED DRYCLEANERS	Y	0.25	0	0	0	-	-	0
DELISTED FED DRY	Y	0.25	0	0	0	-	-	0
FUDS	Y	1	0	0	0	0	0	0
FORMER NIKE	Y	1	0	0	0	0	0	0
PIPELINE INCIDENT	Y	PO	0	-	-	-	-	0
MLTS	Y	PO	0	-	-	-	-	0
HIST MLTS	Y	PO	0	-	-	-	-	0
MINES	Y	0.25	0	0	0	-	-	0
SMCRA	Y	1	0	0	0	0	0	0
MRDS	Y	1	0	0	0	0	0	0
URANIUM	Y	1	0	0	0	0	0	0
ALT FUELS	Y	0.25	0	0	0	-	-	0
CONSENT DECREES	Y	0.25	0	0	0	-	-	0
AFS	Y	PO	0	-	-	-	-	0
SSTS	Y	0.25	0	0	0	-	-	0
PCBT	Y	0.5	0	0	0	0	-	0
PCB	Y	0.5	0	0	0	0	-	0

**State**

DRYCLEANERS	Y	0.25	0	0	0	-	-	0
DELISTED DRYCLEANERS	Y	0.25	0	0	0	-	-	0
DRYC GRANT	Y	0.25	0	0	0	-	-	0
PFAS	Y	0.5	0	0	0	0	-	0
PFAS GW	Y	0.5	0	0	0	0	-	0
HWSS CLEANUP	Y	0.5	0	0	0	0	-	0
TOXIC PITS	Y	1	0	0	0	0	0	0
DTSC HWF	Y	0.5	0	0	0	0	-	0
INSP COMP ENF	Y	1	0	0	0	0	0	0
SCH	Y	1	0	0	0	0	1	1
CHMIRS	Y	PO	0	-	-	-	-	0
HIST CHMIRS	Y	PO	0	-	-	-	-	0
HAZNET	Y	PO	4	-	-	-	-	4
HIST MANIFEST	Y	PO	0	-	-	-	-	0
HW TRANSPORT	Y	0.125	0	0	-	-	-	0
WASTE TIRE	Y	PO	0	-	-	-	-	0
MEDICAL WASTE	Y	0.25	0	0	0	-	-	0

Database	Searched	Search Radius	Project Property	Within 0.12mi	0.125mi to 0.25mi	0.25mi to 0.50mi	0.50mi to 1.00mi	Total
HIST CORTESE	Y	0.5	0	0	0	0	-	0
CDO/CAO	Y	0.5	0	0	0	0	-	0
CERS HAZ	Y	0.125	1	4	-	-	-	5
DELISTED HAZ	Y	0.5	0	0	0	2	-	2
GEOTRACKER	Y	0.125	0	0	-	-	-	0
MINE	Y	1	0	0	0	0	0	0
LIEN	Y	PO	0	-	-	-	-	0
WASTE DISCHG	Y	0.25	0	0	0	-	-	0
EMISSIONS	Y	0.25	2	5	2	-	-	9
CDL	Y	0.125	0	0	-	-	-	0

**Tribal** *No Tribal additional environmental record sources available for this State.*

County	Searched	Search Radius	Project Property	Within 0.12mi	0.125mi to 0.25mi	0.25mi to 0.50mi	0.50mi to 1.00mi	Total
HWG RIVERSIDE	Y	0.125	0	5	-	-	-	5
HZH RIVERSIDE	Y	0.125	1	2	-	-	-	3
MED WST RIVERSIDE	Y	0.25	0	0	0	-	-	0
RMP RIVERSIDE	Y	PO	0	-	-	-	-	0

---

**Total:** 17 31 8 2 2 60

\* PO – Property Only

\* 'Property and adjoining properties' database search radii are set at 0.25 miles.

## Executive Summary: Site Report Summary - Project Property

Map Key	DB	Company/Site Name	Address	Direction	Distance (mi/ft)	Elev Diff (ft)	Page Number
<a href="#">1</a>	RCRA SQG	NATIONAL R V INC	100 W SINCLAIR ST PERRIS CA 92571  <i>EPA Handler ID: CAR000104331</i>	SSW	0.00 / 0.00	2	<a href="#">28</a>
<a href="#">1</a>	RCRA LQG	NATIONAL R.V., INC.	100 W. SINCLAIR ST. PERRIS CA 92571  <i>EPA Handler ID: CAL000219327</i>	SSW	0.00 / 0.00	2	<a href="#">29</a>
<a href="#">1</a>	FINDS/FRS	NATIONAL RV INC.	100 W SINCLAIR ST PERRIS CA 92571-3167  <i>Registry ID: 110012220989</i>	SSW	0.00 / 0.00	2	<a href="#">31</a>
<a href="#">1</a>	DELISTED COUNTY	Avalon Shutters	100 W Sinclair Perris CA 92571	SSW	0.00 / 0.00	2	<a href="#">32</a>
<a href="#">1</a>	HZH RIVERSIDE	Building Materials Distributors, Inc.	100 W Sinclair St Perris CA 92571	SSW	0.00 / 0.00	2	<a href="#">32</a>
<a href="#">1</a>	HAZNET	AVALON SHUTTERS INC	100 SINCLAIR ST BLDG 5 PERRIS CA 925713167	SSW	0.00 / 0.00	2	<a href="#">32</a>
<a href="#">1</a>	HAZNET	NATIONAL RV INC	100 W SINCLAIR PERRIS CA 925710000	SSW	0.00 / 0.00	2	<a href="#">34</a>
<a href="#">1</a>	HAZNET	WEEKEND WARRIOR TRAILERS INC	100 SINCLAIR ST BLDG 5 PERRIS CA 925713167	SSW	0.00 / 0.00	2	<a href="#">41</a>
<a href="#">1</a>	HAZNET	National R V Inc	100 W Sinclair St Perris CA 92571	SSW	0.00 / 0.00	2	<a href="#">42</a>
<a href="#">1</a>	FINDS/FRS	AVALON SHUTTERS	100 W SINCLAIR PERRIS CA 92571  <i>Registry ID: 110066330116</i>	SSW	0.00 / 0.00	2	<a href="#">42</a>
<a href="#">1</a>	EMISSIONS	AVALON SHUTTERS INC	100 W SINCLAIR ST BLVD #5 PERRIS CA 92571	SSW	0.00 / 0.00	2	<a href="#">43</a>
<a href="#">1</a>	EMISSIONS	NATIONAL RV INC.	100 SINCLAIR PERRIS CA 92571	SSW	0.00 / 0.00	2	<a href="#">43</a>
<a href="#">1</a>	CERS HAZ	Building Material Distributors	100 W SINCLAIR PERRIS CA 92571	SSW	0.00 / 0.00	2	<a href="#">45</a>

<b>Map Key</b>	<b>DB</b>	<b>Company/Site Name</b>	<b>Address</b>	<b>Direction</b>	<b>Distance (mi/ft)</b>	<b>Elev Diff (ft)</b>	<b>Page Number</b>
<a href="#">2</a>	FINDS/FRS	RECYCLEWISE	200 SINCLAIR STREET PERRIS CA 92571 <i>Registry ID: 110070093588</i>	SSW	0.00 / 0.00	2	<a href="#">51</a>
<a href="#">2</a>	RECYCLING	RecycleWise	200 Sinclair St Bldg 4 Perris CA 92571	SSW	0.00 / 0.00	2	<a href="#">52</a>
<a href="#">2</a>	PROCESSORS	RecycleWise	200 Sinclair St Bldg 4 Perris CA 92571	SSW	0.00 / 0.00	2	<a href="#">52</a>
<a href="#">2</a>	RCRA NON GEN	RECYCLEWISE	200 SINCLAIR ST PERRIS CA 92571 <i>EPA Handler ID: CAC003152234</i>	SSW	0.00 / 0.00	2	<a href="#">52</a>

## Executive Summary: Site Report Summary - Surrounding Properties

Map Key	DB	Company/Site Name	Address	Direction	Distance (mi/ft)	Elev Diff (ft)	Page Number
<a href="#">3</a>	HWG RIVERSIDE	Avalon Shutters, Inc	3407 N Perris Blvd Perris CA 92571	ESE	0.07 / 348.74	-3	<a href="#">53</a>
<a href="#">3</a>	HZH RIVERSIDE	Avalon Shutters, Inc	3407 N Perris Blvd Perris CA 92571	ESE	0.07 / 348.74	-3	<a href="#">53</a>
<a href="#">3</a>	EMISSIONS	AVALON SHUTTERS INC	3407 N PERRIS BLVD PERRIS CA 92571	ESE	0.07 / 348.74	-3	<a href="#">54</a>
<a href="#">3</a>	CERS HAZ	Avalon Shutters, Inc	3407 N PERRIS BLVD PERRIS CA 92571	ESE	0.07 / 348.74	-3	<a href="#">56</a>
<a href="#">3</a>	RCRA NON GEN	AVALON SHUTTERS INC.	3407 N PERRIS BLVD PERRIS CA 92571-3167  <i>EPA Handler ID: CAL000397293</i>	ESE	0.07 / 348.74	-3	<a href="#">66</a>
<a href="#">4</a>	LOP RIVERSIDE	National RV	3411 Perris Perris CA  <i>Site ID   Status Desc: 200825248   CLOSED/ACTION COMPLETED</i>	E	0.07 / 363.01	-3	<a href="#">67</a>
<a href="#">4</a>	LUST	NATIONAL RV	3411 PERRIS BLVD. PERRIS CA 92571  <i>Global ID   Status   Status Date: T0606592251   COMPLETED - CASE CLOSED   2009-03-16 00:00:00</i>	E	0.07 / 363.01	-3	<a href="#">67</a>
<a href="#">5</a>	HHSS	NATIONAL R V INC	3411 NORTH PERRIS BLVD PERRIS CA 92370	ESE	0.07 / 364.98	-4	<a href="#">71</a>
<a href="#">5</a>	EMISSIONS	NATL RV INC	3411 N PERRIS BL PERRIS CA 92370	ESE	0.07 / 364.98	-4	<a href="#">72</a>
<a href="#">5</a>	HIST TANK	NATIONAL P.V. INC.	3411 NORTH PERRIS BLVD. PERRIS CA	ESE	0.07 / 364.98	-4	<a href="#">75</a>
<a href="#">6</a>	RCRA LQG	PACIFIC COACHWORKS INC	3411 N PERRIS BLVD BLDG 1 PERRIS CA 92571 <i>EPA Handler ID: CAD981993454</i>	ESE	0.08 / 398.20	-3	<a href="#">75</a>
<a href="#">6</a>	HWG RIVERSIDE	Genesis Supreme RV, Inc.	3411 N Perris Blvd Bldg #1 Perris CA 92571	ESE	0.08 / 398.20	-3	<a href="#">82</a>
<a href="#">6</a>	EMISSIONS	NATL RV INC	3411 N PERRIS BLVD PERRIS CA 92571	ESE	0.08 / 398.20	-3	<a href="#">82</a>

<b>Map Key</b>	<b>DB</b>	<b>Company/Site Name</b>	<b>Address</b>	<b>Direction</b>	<b>Distance (mi/ft)</b>	<b>Elev Diff (ft)</b>	<b>Page Number</b>
<a href="#">6</a>	EMISSIONS	NATL RV INC	3411 N PERRIS BLVD PERRIS CA 92370	ESE	0.08 / 398.20	-3	<a href="#">83</a>
<a href="#">6</a>	CERS HAZ	Genesis Supreme	3411 N PERRIS BLVD PERRIS CA 92571	ESE	0.08 / 398.20	-3	<a href="#">84</a>
<a href="#">6</a>	RCRA NON GEN	PACIFIC COACHWORKS INC	3411 N PERRIS BLVD BLDG 1 PERRIS CA 92571-3100 <i>EPA Handler ID:</i> CAL000392314	ESE	0.08 / 398.20	-3	<a href="#">95</a>
<a href="#">6</a>	UST SWEEPS	NATIONAL RV INC	3411 N PERRIS BLVD PERRIS CA  <i>C C / Status:</i> A33-000-67682   ACTIVE <i>Tank ID:</i> 000001	ESE	0.08 / 398.20	-3	<a href="#">96</a>
<a href="#">6</a>	HZH RIVERSIDE	Genesis Supreme RV, Inc.	3411 N Perris Blvd Bldg #1 Perris CA 92571	ESE	0.08 / 398.20	-3	<a href="#">97</a>
<a href="#">6</a>	RCRA NON GEN	GENESIS SUPREME RV, INC.	3411 N PERRIS BLVD BLDG 1 PERRIS CA 92571 <i>EPA Handler ID:</i> CAL000460120	ESE	0.08 / 398.20	-3	<a href="#">97</a>
<a href="#">7</a>	HWG RIVERSIDE	Rodz Bros Auto Paint and Collision	3519 N Perris Blvd Ste 2 Perris CA 92571	ENE	0.08 / 409.84	-4	<a href="#">98</a>
<a href="#">7</a>	RCRA NON GEN	RODZ BROS AUTO PAINT & COLLISION	3519 N PERRIS BLVD STE 2 PERRIS CA 92571  <i>EPA Handler ID:</i> CAL000442818	ENE	0.08 / 409.84	-4	<a href="#">98</a>
<a href="#">7</a>	EMISSIONS	RODZ BROS AUTO PAINT AND COLLISION	3519 PERRIS BLVD SUITE 2 PERRIS CA 92571	ENE	0.08 / 409.84	-4	<a href="#">99</a>
<a href="#">8</a>	HWG RIVERSIDE	Lakeside Transmissions	3515 N Perris Blvd Perris CA 92571	E	0.08 / 415.03	-4	<a href="#">100</a>
<a href="#">8</a>	CERS HAZ	Lakeside Transmissions	3515 PERRIS BLVD PERRIS CA 92571	E	0.08 / 415.03	-4	<a href="#">100</a>
<a href="#">8</a>	RCRA NON GEN	EAGLE EYE ENGINE REBUILDERS COMPANY	3515 N PERRIS BLVD STE 1&2 PERRIS CA 92571-3111 <i>EPA Handler ID:</i> CAL000374023	E	0.08 / 415.03	-4	<a href="#">105</a>
<a href="#">8</a>	RCRA NON GEN	LAKESIDE TRANSMISSIONS	3515 N PERRIS BLVD UNITS 3-4-5 PERRIS CA 92571-3161	E	0.08 / 415.03	-4	<a href="#">107</a>

Map Key	DB	Company/Site Name	Address	Direction	Distance (mi/ft)	Elev Diff (ft)	Page Number
			<i>EPA Handler ID: CAL000265235</i>				
<a href="#">9</a>	HWG RIVERSIDE	Amigo's Auto Repair	3553 N Perris Blvd #B7 Perris CA 92571	ENE	0.08 / 426.36	-4	<a href="#">108</a>
<a href="#">9</a>	CERS HAZ	Amigo's Auto Repair	3553 N PERRIS BLVD #B7 PERRIS CA 92571	ENE	0.08 / 426.36	-4	<a href="#">108</a>
<a href="#">9</a>	RCRA NON GEN	LOS PRIMOS AUTO REPAIR	3553A N PERRIS BLVD STE 5 PERRIS CA 92571 <i>EPA Handler ID: CAL000404324</i>	ENE	0.08 / 426.36	-4	<a href="#">111</a>
<a href="#">9</a>	RCRA NON GEN	CHAPIS AUTO REPAIR	3553 N PERRIS BLVD STE A1 PERRIS CA 92571 <i>EPA Handler ID: CAL000437984</i>	ENE	0.08 / 426.36	-4	<a href="#">112</a>
<a href="#">9</a>	RCRA NON GEN	FERNIES RADIATOR AND AUTO REPAIR	3553 N PERRIS BLVD PERRIS CA 92571 <i>EPA Handler ID: CAL000447947</i>	ENE	0.08 / 426.36	-4	<a href="#">113</a>
<a href="#">10</a>	EMISSIONS	COACHMEN IND. INC	3300 PERRIS BL PERRIS CA	SE	0.14 / 749.76	-5	<a href="#">115</a>
<a href="#">11</a>	RCRA NON GEN	A & B AUTO REPAIR	45 E MORGAN ST STE 5 PERRIS CA 92571-3150 <i>EPA Handler ID: CAL000405583</i>	ENE	0.14 / 754.04	-5	<a href="#">115</a>
<a href="#">11</a>	RCRA NON GEN	IN N OUT TRANSMISSIONS	45 E MORGAN ST #9 PERRIS CA 92571 <i>EPA Handler ID: CAL000461288</i>	ENE	0.14 / 754.04	-5	<a href="#">116</a>
<a href="#">12</a>	DELISTED COUNTY	Verizon Global/Commerce RSU8	62 Commerce Dr Perris CA 92571	SE	0.14 / 754.73	-6	<a href="#">117</a>
<a href="#">13</a>	RCRA NON GEN	WAYFAIR LLC	3500 INDIAN AVE PERRIS CA 92571 <i>EPA Handler ID: CAL000455449</i>	W	0.15 / 794.67	7	<a href="#">117</a>
<a href="#">14</a>	RCRA NON GEN	FLEETPRIDE #826	74 COMMERCE DR PERRIS CA 92571 <i>EPA Handler ID: CAL000441873</i>	ESE	0.20 / 1,055.94	-7	<a href="#">119</a>
<a href="#">15</a>	RCRA NON GEN	EAGLE SYSTEMS INTERNATIONAL	90 BUSINESS PARK DR PERRIS CA 92571 <i>EPA Handler ID: CAL000399526</i>	SE	0.23 / 1,233.93	-8	<a href="#">120</a>
<a href="#">16</a>	EMISSIONS	A & A FABRICATIONS, INC.	86 COMMERCE DR PERRIS CA 92571	ESE	0.23 / 1,239.75	-8	<a href="#">121</a>

<b>Map Key</b>	<b>DB</b>	<b>Company/Site Name</b>	<b>Address</b>	<b>Direction</b>	<b>Distance (mi/ft)</b>	<b>Elev Diff (ft)</b>	<b>Page Number</b>
<a href="#">17</a>	DELISTED HAZ	Hanesbrands, Inc	3700 INDIAN AVE PERRIS CA 92571	NNW	0.35 / 1,839.52	4	<a href="#">121</a>
<a href="#">18</a>	DELISTED HAZ	Temeka, Inc	150 W WALNUT AVE PERRIS CA 92571	S	0.49 / 2,602.50	-3	<a href="#">121</a>
<a href="#">19</a>	SCH	PREISSMAN RANCH ELEM/MID SCHOOL SITE	2100 RIDER STREET PERRIS CA 92571	WSW	0.69 / 3,663.92	23	<a href="#">122</a>
<i>Estor/EPA ID   Cleanup Status: 33010031   NO FURTHER ACTION AS OF 9/26/2001</i>							
<a href="#">19</a>	ENVIROSTOR	PREISSMAN RANCH ELEM/MID SCHOOL SITE	2100 RIDER STREET PERRIS CA 92571	WSW	0.69 / 3,663.92	23	<a href="#">123</a>
<i>Estor/EPA ID   Cleanup Status: 33010031   NO FURTHER ACTION AS OF 9/26/2001</i>							

## Executive Summary: Summary by Data Source

### Standard

#### Federal

##### RCRA LQG - RCRA Generator List

A search of the RCRA LQG database, dated Apr 11, 2022 has found that there are 2 RCRA LQG site(s) within approximately 0.25 miles of the project property.

<u>Equal/Higher Elevation</u>	<u>Address</u>	<u>Direction</u>	<u>Distance (mi/ft)</u>	<u>Map Key</u>
NATIONAL R.V., INC.	100 W. SINCLAIR ST. PERRIS CA 92571	SSW	0.00 / 0.00	<a href="#">1</a>
	<i>EPA Handler ID: CAL000219327</i>			

<u>Lower Elevation</u>	<u>Address</u>	<u>Direction</u>	<u>Distance (mi/ft)</u>	<u>Map Key</u>
PACIFIC COACHWORKS INC	3411 N PERRIS BLVD BLDG 1 PERRIS CA 92571	ESE	0.08 / 398.20	<a href="#">6</a>
	<i>EPA Handler ID: CAD981993454</i>			

##### RCRA SQG - RCRA Small Quantity Generators List

A search of the RCRA SQG database, dated Apr 11, 2022 has found that there are 1 RCRA SQG site(s) within approximately 0.25 miles of the project property.

<u>Equal/Higher Elevation</u>	<u>Address</u>	<u>Direction</u>	<u>Distance (mi/ft)</u>	<u>Map Key</u>
NATIONAL R V INC	100 W SINCLAIR ST PERRIS CA 92571	SSW	0.00 / 0.00	<a href="#">1</a>
	<i>EPA Handler ID: CAR000104331</i>			

##### RCRA NON GEN - RCRA Non-Generators

A search of the RCRA NON GEN database, dated Apr 11, 2022 has found that there are 15 RCRA NON GEN site(s) within approximately 0.25 miles of the project property.

<u>Equal/Higher Elevation</u>	<u>Address</u>	<u>Direction</u>	<u>Distance (mi/ft)</u>	<u>Map Key</u>
RECYCLEWISE	200 SINCLAIR ST PERRIS CA 92571	SSW	0.00 / 0.00	<a href="#">2</a>
	<i>EPA Handler ID: CAC003152234</i>			
WAYFAIR LLC	3500 INDIAN AVE PERRIS CA 92571	W	0.15 / 794.67	<a href="#">13</a>
	<i>EPA Handler ID: CAL000455449</i>			

<u>Lower Elevation</u>	<u>Address</u>	<u>Direction</u>	<u>Distance (mi/ft)</u>	<u>Map Key</u>
AVALON SHUTTERS INC.	3407 N PERRIS BLVD PERRIS CA 92571-3167	ESE	0.07 / 348.74	<a href="#">3</a>

<u>Lower Elevation</u>	<u>Address</u>	<u>Direction</u>	<u>Distance (mi/ft)</u>	<u>Map Key</u>
	<i>EPA Handler ID: CAL000397293</i>			
GENESIS SUPREME RV, INC.	3411 N PERRIS BLVD BLDG 1 PERRIS CA 92571	ESE	0.08 / 398.20	<a href="#"><u>6</u></a>
	<i>EPA Handler ID: CAL000460120</i>			
PACIFIC COACHWORKS INC	3411 N PERRIS BLVD BLDG 1 PERRIS CA 92571-3100	ESE	0.08 / 398.20	<a href="#"><u>6</u></a>
	<i>EPA Handler ID: CAL000392314</i>			
RODZ BROS AUTO PAINT & COLLISION	3519 N PERRIS BLVD STE 2 PERRIS CA 92571	ENE	0.08 / 409.84	<a href="#"><u>7</u></a>
	<i>EPA Handler ID: CAL000442818</i>			
LAKESIDE TRANSMISSIONS	3515 N PERRIS BLVD UNITS 3-4-5 PERRIS CA 92571-3161	E	0.08 / 415.03	<a href="#"><u>8</u></a>
	<i>EPA Handler ID: CAL000265235</i>			
EAGLE EYE ENGINE REBUILDERS COMPANY	3515 N PERRIS BLVD STE 1&2 PERRIS CA 92571-3111	E	0.08 / 415.03	<a href="#"><u>8</u></a>
	<i>EPA Handler ID: CAL000374023</i>			
LOS PRIMOS AUTO REPAIR	3553A N PERRIS BLVD STE 5 PERRIS CA 92571	ENE	0.08 / 426.36	<a href="#"><u>9</u></a>
	<i>EPA Handler ID: CAL000404324</i>			
FERNIES RADIATOR AND AUTO REPAIR	3553 N PERRIS BLVD PERRIS CA 92571	ENE	0.08 / 426.36	<a href="#"><u>9</u></a>
	<i>EPA Handler ID: CAL000447947</i>			
CHAPIS AUTO REPAIR	3553 N PERRIS BLVD STE A1 PERRIS CA 92571	ENE	0.08 / 426.36	<a href="#"><u>9</u></a>
	<i>EPA Handler ID: CAL000437984</i>			
IN N OUT TRANSMISSIONS	45 E MORGAN ST #9 PERRIS CA 92571	ENE	0.14 / 754.04	<a href="#"><u>11</u></a>
	<i>EPA Handler ID: CAL000461288</i>			
A & B AUTO REPAIR	45 E MORGAN ST STE 5 PERRIS CA 92571-3150	ENE	0.14 / 754.04	<a href="#"><u>11</u></a>
	<i>EPA Handler ID: CAL000405583</i>			
FLEETPRIDE #826	74 COMMERCE DR PERRIS CA 92571	ESE	0.20 / 1,055.94	<a href="#"><u>14</u></a>
	<i>EPA Handler ID: CAL000441873</i>			
EAGLE SYSTEMS INTERNATIONAL	90 BUSINESS PARK DR PERRIS CA 92571	SE	0.23 / 1,233.93	<a href="#"><u>15</u></a>
	<i>EPA Handler ID: CAL000399526</i>			

## State

## **ENVIROSTOR - EnviroStor Database**

A search of the ENVIROSTOR database, dated May 30, 2022 has found that there are 1 ENVIROSTOR site(s) within approximately 1.00 miles of the project property.

<b><u>Equal/Higher Elevation</u></b>	<b><u>Address</u></b>	<b><u>Direction</u></b>	<b><u>Distance (mi/ft)</u></b>	<b><u>Map Key</u></b>
PREISSMAN RANCH ELEM/MID SCHOOL SITE	2100 RIDER STREET PERRIS CA 92571	WSW	0.69 / 3,663.92	<a href="#">19</a>

*Estor/EPA ID | Cleanup Status: 33010031 | NO FURTHER ACTION AS OF 9/26/2001*

## **RECYCLING - Recycling Centers**

A search of the RECYCLING database, dated Apr 12, 2022 has found that there are 1 RECYCLING site(s) within approximately 0.50 miles of the project property.

<b><u>Equal/Higher Elevation</u></b>	<b><u>Address</u></b>	<b><u>Direction</u></b>	<b><u>Distance (mi/ft)</u></b>	<b><u>Map Key</u></b>
RecycleWise	200 Sinclair St Bldg 4 Perris CA 92571	SSW	0.00 / 0.00	<a href="#">2</a>

## **PROCESSORS - Listing of Certified Processors**

A search of the PROCESSORS database, dated Apr 12, 2022 has found that there are 1 PROCESSORS site(s) within approximately 0.50 miles of the project property.

<b><u>Equal/Higher Elevation</u></b>	<b><u>Address</u></b>	<b><u>Direction</u></b>	<b><u>Distance (mi/ft)</u></b>	<b><u>Map Key</u></b>
RecycleWise	200 Sinclair St Bldg 4 Perris CA 92571	SSW	0.00 / 0.00	<a href="#">2</a>

## **LUST - Leaking Underground Fuel Tank Reports**

A search of the LUST database, dated Feb 15, 2022 has found that there are 1 LUST site(s) within approximately 0.50 miles of the project property.

<b><u>Lower Elevation</u></b>	<b><u>Address</u></b>	<b><u>Direction</u></b>	<b><u>Distance (mi/ft)</u></b>	<b><u>Map Key</u></b>
NATIONAL RV	3411 PERRIS BLVD. PERRIS CA 92571	E	0.07 / 363.01	<a href="#">4</a>

*Global ID | Status | Status Date: T0606592251 | COMPLETED - CASE CLOSED | 2009-03-16 00:00:00*

## **HHSS - Historical Hazardous Substance Storage Information Database**

A search of the HHSS database, dated Aug 27, 2015 has found that there are 1 HHSS site(s) within approximately 0.25 miles of the project property.

<b><u>Lower Elevation</u></b>	<b><u>Address</u></b>	<b><u>Direction</u></b>	<b><u>Distance (mi/ft)</u></b>	<b><u>Map Key</u></b>
NATIONAL R V INC	3411 NORTH PERRIS BLVD PERRIS CA 92370	ESE	0.07 / 364.98	<a href="#">5</a>

## **UST SWEEPS - Statewide Environmental Evaluation and Planning System**

A search of the UST SWEEPS database, dated Oct 1, 1994 has found that there are 1 UST SWEEPS site(s) within approximately 0.25

miles of the project property.

<u>Lower Elevation</u>	<u>Address</u>	<u>Direction</u>	<u>Distance (mi/ft)</u>	<u>Map Key</u>
NATIONAL RV INC	3411 N PERRIS BLVD PERRIS CA	ESE	0.08 / 398.20	<a href="#">6</a>
<i>C C   Status: A33-000-67682   ACTIVE Tank ID: 000001</i>				

### **HIST TANK - Historical Hazardous Substance Storage Container Information - Facility Summary**

A search of the HIST TANK database, dated May 27, 1988 has found that there are 1 HIST TANK site(s) within approximately 0.25 miles of the project property.

<u>Lower Elevation</u>	<u>Address</u>	<u>Direction</u>	<u>Distance (mi/ft)</u>	<u>Map Key</u>
NATIONAL P.V. INC.	3411 NORTH PERRIS BLVD. PERRIS CA	ESE	0.07 / 364.98	<a href="#">5</a>

### **DELISTED COUNTY - Delisted County Records**

A search of the DELISTED COUNTY database, dated Jun 3, 2022 has found that there are 2 DELISTED COUNTY site(s) within approximately 0.25 miles of the project property.

<u>Equal/Higher Elevation</u>	<u>Address</u>	<u>Direction</u>	<u>Distance (mi/ft)</u>	<u>Map Key</u>
Avalon Shutters	100 W Sinclair Perris CA 92571	SSW	0.00 / 0.00	<a href="#">1</a>

<u>Lower Elevation</u>	<u>Address</u>	<u>Direction</u>	<u>Distance (mi/ft)</u>	<u>Map Key</u>
Verizon Global/Commerce RSU8	62 Commerce Dr Perris CA 92571	SE	0.14 / 754.73	<a href="#">12</a>

## **County**

### **LOP RIVERSIDE - Riverside County - Local Oversight Program List**

A search of the LOP RIVERSIDE database, dated Jan 18, 2022 has found that there are 1 LOP RIVERSIDE site(s) within approximately 0.50 miles of the project property.

<u>Lower Elevation</u>	<u>Address</u>	<u>Direction</u>	<u>Distance (mi/ft)</u>	<u>Map Key</u>
National RV	3411 Perris Perris CA	E	0.07 / 363.01	<a href="#">4</a>

*Site ID | Status Desc: 200825248 | CLOSED/ACTION COMPLETED*

## **Non Standard**

## **Federal**

### **FINDS/FRS - Facility Registry Service/Facility Index**

A search of the FINDS/FRS database, dated Nov 2, 2020 has found that there are 3 FINDS/FRS site(s) within approximately 0.02 miles

of the project property.

<u>Equal/Higher Elevation</u>	<u>Address</u>	<u>Direction</u>	<u>Distance (mi/ft)</u>	<u>Map Key</u>
AVALON SHUTTERS	100 W SINCLAIR PERRIS CA 92571  <i>Registry ID: 110066330116</i>	SSW	0.00 / 0.00	<a href="#">1</a>
NATIONAL RV INC.	100 W SINCLAIR ST PERRIS CA 92571-3167  <i>Registry ID: 110012220989</i>	SSW	0.00 / 0.00	<a href="#">1</a>
RECYCLEWISE	200 SINCLAIR STREET PERRIS CA 92571  <i>Registry ID: 110070093588</i>	SSW	0.00 / 0.00	<a href="#">2</a>

## **State**

### **SCH - School Property Evaluation Program Sites**

A search of the SCH database, dated May 30, 2022 has found that there are 1 SCH site(s) within approximately 1.00 miles of the project property.

<u>Equal/Higher Elevation</u>	<u>Address</u>	<u>Direction</u>	<u>Distance (mi/ft)</u>	<u>Map Key</u>
PREISSMAN RANCH ELEM/MID SCHOOL SITE	2100 RIDER STREET PERRIS CA 92571  <i>Estor/EPA ID   Cleanup Status: 33010031   NO FURTHER ACTION AS OF 9/26/2001</i>	WSW	0.69 / 3,663.92	<a href="#">19</a>

### **HAZNET - Hazardous Waste Manifest Data**

A search of the HAZNET database, dated Oct 24, 2016 has found that there are 4 HAZNET site(s) within approximately 0.02 miles of the project property.

<u>Equal/Higher Elevation</u>	<u>Address</u>	<u>Direction</u>	<u>Distance (mi/ft)</u>	<u>Map Key</u>
National R V Inc	100 W Sinclair St Perris CA 92571	SSW	0.00 / 0.00	<a href="#">1</a>
WEEKEND WARRIOR TRAILERS INC	100 SINCLAIR ST BLDG 5 PERRIS CA 925713167	SSW	0.00 / 0.00	<a href="#">1</a>
NATIONAL RV INC	100 W SINCLAIR PERRIS CA 925710000	SSW	0.00 / 0.00	<a href="#">1</a>
AVALON SHUTTERS INC	100 SINCLAIR ST BLDG 5 PERRIS CA 925713167	SSW	0.00 / 0.00	<a href="#">1</a>

### **CERS HAZ - California Environmental Reporting System (CERS) Hazardous Waste Sites**

A search of the CERS HAZ database, dated Apr 5, 2022 has found that there are 5 CERS HAZ site(s) within approximately 0.12 miles of the project property.

<u>Equal/Higher Elevation</u>	<u>Address</u>	<u>Direction</u>	<u>Distance (mi/ft)</u>	<u>Map Key</u>
Building Material Distributors	100 W SINCLAIR PERRIS CA 92571	SSW	0.00 / 0.00	<a href="#">1</a>
<b><u>Lower Elevation</u></b>				
Avalon Shutters, Inc	3407 N PERRIS BLVD PERRIS CA 92571	ESE	0.07 / 348.74	<a href="#">3</a>
Genesis Supreme	3411 N PERRIS BLVD PERRIS CA 92571	ESE	0.08 / 398.20	<a href="#">6</a>
Lakeside Transmissions	3515 PERRIS BLVD PERRIS CA 92571	E	0.08 / 415.03	<a href="#">8</a>
Amigo's Auto Repair	3553 N PERRIS BLVD #B7 PERRIS CA 92571	ENE	0.08 / 426.36	<a href="#">9</a>

### **DELISTED HAZ - Delisted Environmental Reporting System (CERS) Hazardous Waste Sites**

A search of the DELISTED HAZ database, dated Nov 29, 2018 has found that there are 2 DELISTED HAZ site(s) within approximately 0.50 miles of the project property.

<u>Equal/Higher Elevation</u>	<u>Address</u>	<u>Direction</u>	<u>Distance (mi/ft)</u>	<u>Map Key</u>
Hanesbrands, Inc	3700 INDIAN AVE PERRIS CA 92571	NNW	0.35 / 1,839.52	<a href="#">17</a>
<b><u>Lower Elevation</u></b>				
Temeka, Inc	150 W WALNUT AVE PERRIS CA 92571	S	0.49 / 2,602.50	<a href="#">18</a>

### **EMISSIONS - Toxic Pollutant Emissions Facilities**

A search of the EMISSIONS database, dated Dec 31, 2019 has found that there are 9 EMISSIONS site(s) within approximately 0.25 miles of the project property.

<u>Equal/Higher Elevation</u>	<u>Address</u>	<u>Direction</u>	<u>Distance (mi/ft)</u>	<u>Map Key</u>
NATIONAL RV INC.	100 SINCLAIR PERRIS CA 92571	SSW	0.00 / 0.00	<a href="#">1</a>
AVALON SHUTTERS INC	100 W SINCLAIR ST BLVD #5 PERRIS CA 92571	SSW	0.00 / 0.00	<a href="#">1</a>

<u>Equal/Higher Elevation</u>	<u>Address</u>	<u>Direction</u>	<u>Distance (mi/ft)</u>	<u>Map Key</u>
<u>Lower Elevation</u>	<u>Address</u>	<u>Direction</u>	<u>Distance (mi/ft)</u>	<u>Map Key</u>
AVALON SHUTTERS INC	3407 N PERRIS BLVD PERRIS CA 92571	ESE	0.07 / 348.74	<a href="#"><u>3</u></a>
NATL RV INC	3411 N PERRIS BL PERRIS CA 92370	ESE	0.07 / 364.98	<a href="#"><u>5</u></a>
NATL RV INC	3411 N PERRIS BLVD PERRIS CA 92571	ESE	0.08 / 398.20	<a href="#"><u>6</u></a>
NATL RV INC	3411 N PERRIS BLVD PERRIS CA 92370	ESE	0.08 / 398.20	<a href="#"><u>6</u></a>
RODZ BROS AUTO PAINT AND COLLISION	3519 PERRIS BLVD SUITE 2 PERRIS CA 92571	ENE	0.08 / 409.84	<a href="#"><u>7</u></a>
COACHMEN IND. INC	3300 PERRIS BL PERRIS CA	SE	0.14 / 749.76	<a href="#"><u>10</u></a>
A & A FABRICATIONS, INC.	86 COMMERCE DR PERRIS CA 92571	ESE	0.23 / 1,239.75	<a href="#"><u>16</u></a>

## County

### HWG RIVERSIDE - Riverside County - Hazardous Waste Generator Sites List

A search of the HWG RIVERSIDE database, dated Jan 18, 2022 has found that there are 5 HWG RIVERSIDE site(s) within approximately 0.12 miles of the project property.

<u>Lower Elevation</u>	<u>Address</u>	<u>Direction</u>	<u>Distance (mi/ft)</u>	<u>Map Key</u>
Avalon Shutters, Inc	3407 N Perris Blvd Perris CA 92571	ESE	0.07 / 348.74	<a href="#"><u>3</u></a>
Genesis Supreme RV, Inc.	3411 N Perris Blvd Bldg #1 Perris CA 92571	ESE	0.08 / 398.20	<a href="#"><u>6</u></a>
Rodz Bros Auto Paint and Collision	3519 N Perris Blvd Ste 2 Perris CA 92571	ENE	0.08 / 409.84	<a href="#"><u>7</u></a>

<u>Lower Elevation</u>	<u>Address</u>	<u>Direction</u>	<u>Distance (mi/ft)</u>	<u>Map Key</u>
Lakeside Transmissions	3515 N Perris Blvd Perris CA 92571	E	0.08 / 415.03	<a href="#">8</a>
Amigo's Auto Repair	3553 N Perris Blvd #B7 Perris CA 92571	ENE	0.08 / 426.36	<a href="#">9</a>

### **HZH RIVERSIDE - Riverside County - Disclosure Facility List**

A search of the HZH RIVERSIDE database, dated Jan 18, 2022 has found that there are 3 HZH RIVERSIDE site(s) within approximately 0.12 miles of the project property.

<u>Equal/Higher Elevation</u>	<u>Address</u>	<u>Direction</u>	<u>Distance (mi/ft)</u>	<u>Map Key</u>
Building Materials Distributors, Inc.	100 W Sinclair St Perris CA 92571	SSW	0.00 / 0.00	<a href="#">1</a>

<u>Lower Elevation</u>	<u>Address</u>	<u>Direction</u>	<u>Distance (mi/ft)</u>	<u>Map Key</u>
Avalon Shutters, Inc	3407 N Perris Blvd Perris CA 92571	ESE	0.07 / 348.74	<a href="#">3</a>
Genesis Supreme RV, Inc.	3411 N Perris Blvd Bldg #1 Perris CA 92571	ESE	0.08 / 398.20	<a href="#">6</a>



### Map: 1.0 Mile Radius

Order Number: 22061500641  
 Address: 100 and 200 Sinclair Street, Perris, CA



- |  |  |   |  |
|--|--|---|--|
| <span style="border: 1px solid red; display: inline-block; width: 15px; height: 10px;"></span> Project Property                    | <span style="border: 2px dashed purple; display: inline-block; width: 15px; height: 10px;"></span> Buffer Outline                          | <span style="border-bottom: 1px solid gray; width: 15px; display: inline-block;"></span> State                            | <span style="border: 1px solid green; width: 15px; height: 10px; background: repeating-linear-gradient(45deg, transparent, transparent 2px, green 2px, green 4px); display: inline-block;"></span> FWS Special Designation Areas |
| <span style="color: yellow;">▲</span> Eris Sites with Higher Elevation   | <span style="background-color: orange; width: 15px; height: 10px; display: inline-block;"></span> Freeways; Highways                       | <span style="border-bottom: 1px solid gray; width: 15px; display: inline-block;"></span> Country                          | <span style="background-color: green; width: 15px; height: 10px; display: inline-block;"></span> National Wetland  |
| <span style="color: orange;">▲</span> Eris Sites with Same Elevation   | <span style="background-color: orange; border-radius: 50%; width: 15px; height: 10px; display: inline-block;"></span> Traffic Circle; Ramp | <span style="background-color: lightgreen; width: 15px; height: 10px; display: inline-block;"></span> Indian Reserve Land | <span style="background-color: pink; width: 15px; height: 10px; display: inline-block;"></span> Plume  |
| <span style="color: red;">▼</span> Eris Sites with Lower Elevation   | <span style="background-color: orange; width: 15px; height: 10px; display: inline-block;"></span> Major & Minor Arterial                   | <span style="background-color: lightblue; width: 15px; height: 10px; display: inline-block;"></span> 100 Year Flood Zone  | <span style="background-color: lightblue; width: 15px; height: 10px; display: inline-block;"></span> 500 Year Flood Zone   |
| <span style="color: gray;">○</span> Eris Sites with Unknown Elevation  | <span style="background-color: orange; border-radius: 50%; width: 15px; height: 10px; display: inline-block;"></span> Traffic Circle; Ramp | <span style="border-bottom: 1px solid gray; width: 15px; display: inline-block;"></span> Local Road                       |  |
| <span style="border: 1px solid yellow; width: 15px; height: 10px; display: inline-block;"></span> Eris Areas with Higher Elevation | <span style="border-bottom: 1px solid gray; width: 15px; display: inline-block;"></span> Rail  |   |  |
| <span style="border: 1px solid orange; width: 15px; height: 10px; display: inline-block;"></span> Eris Areas with Same Elevation   |  |   |  |
| <span style="border: 1px solid red; width: 15px; height: 10px; display: inline-block;"></span> Eris Areas with Lower Elevation     |  |   |  |
| <span style="border: 1px solid black; width: 15px; height: 10px; display: inline-block;"></span> Eris Areas with Unknown Elevation |  |   |  |

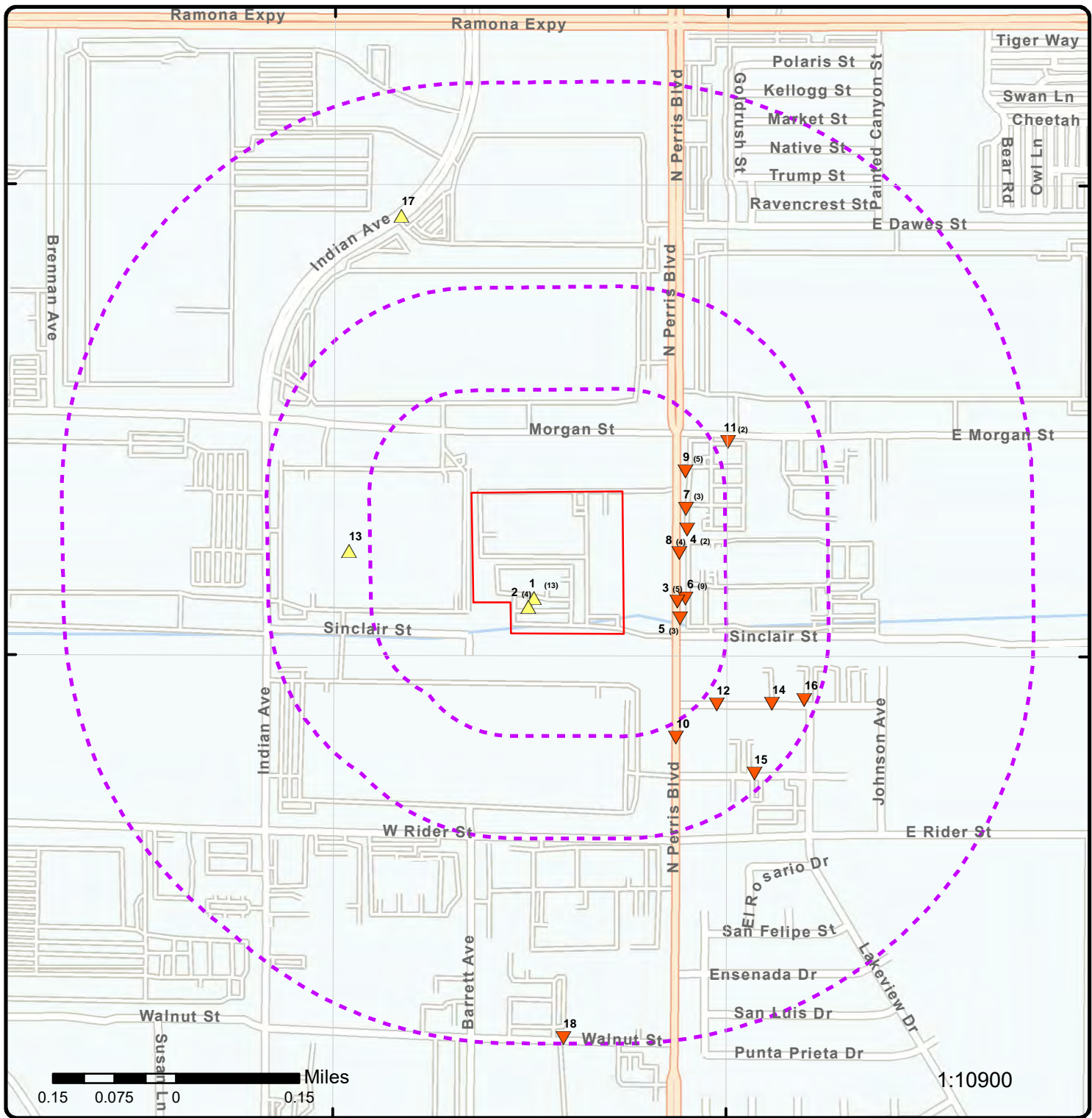

### Map: 0.5 Mile Radius

Order Number: 22061500641  
 Address: 100 and 200 Sinclair Street, Perris, CA



- |                                   |                        |                     |                     |                               |
|-----------------------------------|------------------------|---------------------|---------------------|-------------------------------|
| Project Property                  | Buffer Outline         | Freeways; Highways  | State               | FWS Special Designation Areas |
| Eris Sites with Higher Elevation  | Traffic Circle; Ramp   | Country             | National Wetland    | Plume                         |
| Eris Sites with Same Elevation    | Major & Minor Arterial | Indian Reserve Land | 100 Year Flood Zone | 500 Year Flood Zone           |
| Eris Sites with Lower Elevation   | Traffic Circle; Ramp   | Plume               |                     |                               |
| Eris Sites with Unknown Elevation | Local Road             | 100 Year Flood Zone |                     |                               |
| Eris Areas with Higher Elevation  | Rail                   |                     |                     |                               |
| Eris Areas with Same Elevation    |                        |                     |                     |                               |
| Eris Areas with Lower Elevation   |                        |                     |                     |                               |
| Eris Areas with Unknown Elevation |                        |                     |                     |                               |

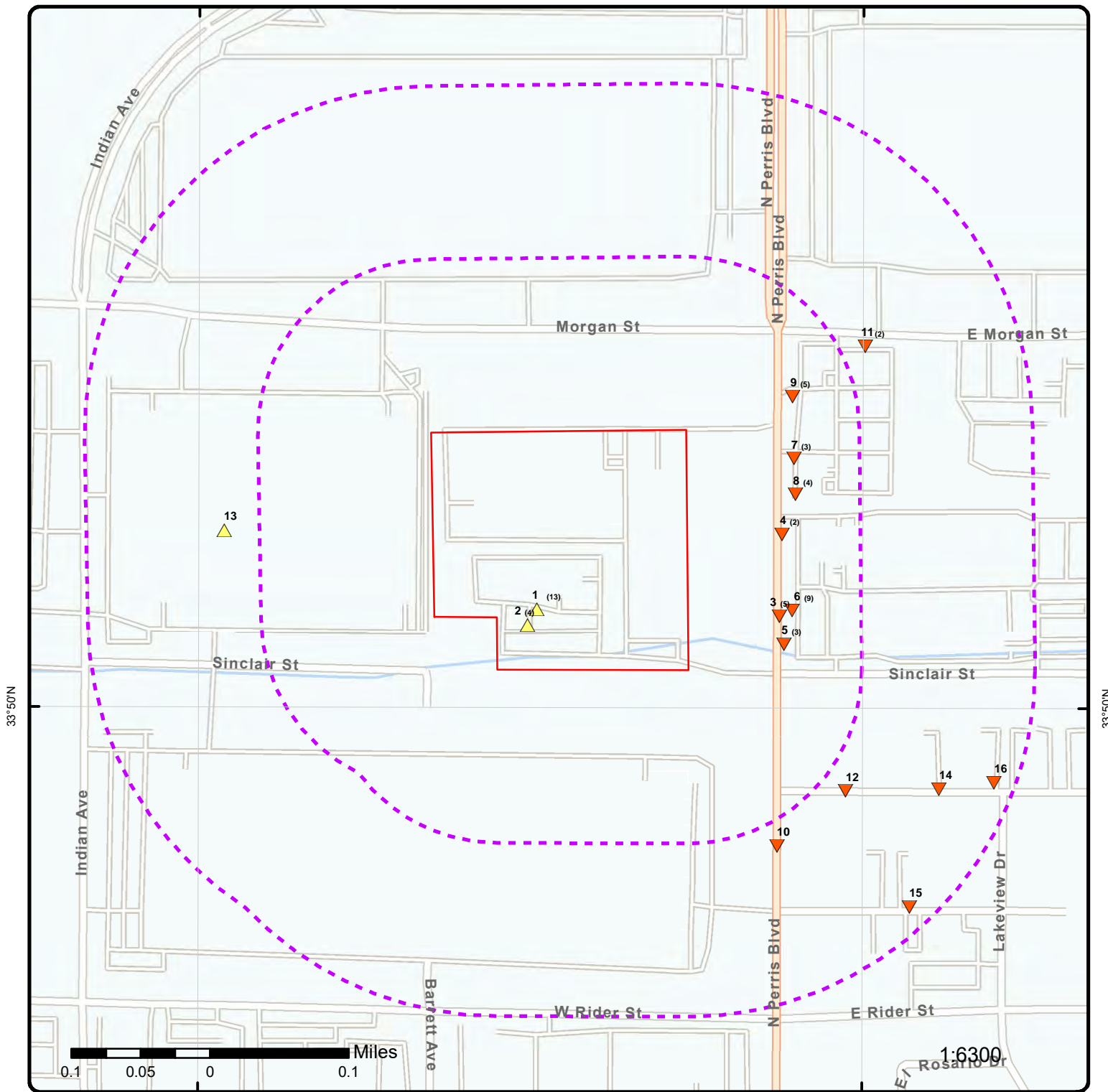

### Map: 0.25 Mile Radius

Order Number: 22061500641  
Address: 100 and 200 Sinclair Street, Perris, CA



- |                                   |                        |                     |                     |                               |
|-----------------------------------|------------------------|---------------------|---------------------|-------------------------------|
| Project Property                  | Buffer Outline         | Freeways; Highways  | State               | FWS Special Designation Areas |
| Eris Sites with Higher Elevation  | Traffic Circle; Ramp   | National Wetland    | Country             | Indian Reserve Land           |
| Eris Sites with Same Elevation    | Major & Minor Arterial | Plume               | 100 Year Flood Zone | 500 Year Flood Zone           |
| Eris Sites with Lower Elevation   | Traffic Circle; Ramp   | 100 Year Flood Zone | 500 Year Flood Zone |                               |
| Eris Sites with Unknown Elevation | Local Road             |                     |                     |                               |
| Eris Areas with Higher Elevation  | Rail                   |                     |                     |                               |
| Eris Areas with Same Elevation    |                        |                     |                     |                               |
| Eris Areas with Lower Elevation   |                        |                     |                     |                               |
| Eris Areas with Unknown Elevation |                        |                     |                     |                               |

117°14'W

117°13'30"W

33°50'30"N

33°50'30"N

33°50'N

33°50'N

33°49'30"N

33°49'30"N



**Aerial** Year: 2019

Address: 100 and 200 Sinclair Street, Perris, CA

Source: ESRI World Imagery

Order Number: 22061500641



© ERIS Information Inc.

117°15'W 117°14'30"W 117°14'W 117°13'30"W 117°13'W 117°12'30"W

33°51'30"N  
33°51'N  
33°50'30"N  
33°50'N  
33°49'30"N  
33°49'N

33°51'30"N  
33°51'N  
33°50'30"N  
33°50'N  
33°49'30"N  
33°49'N

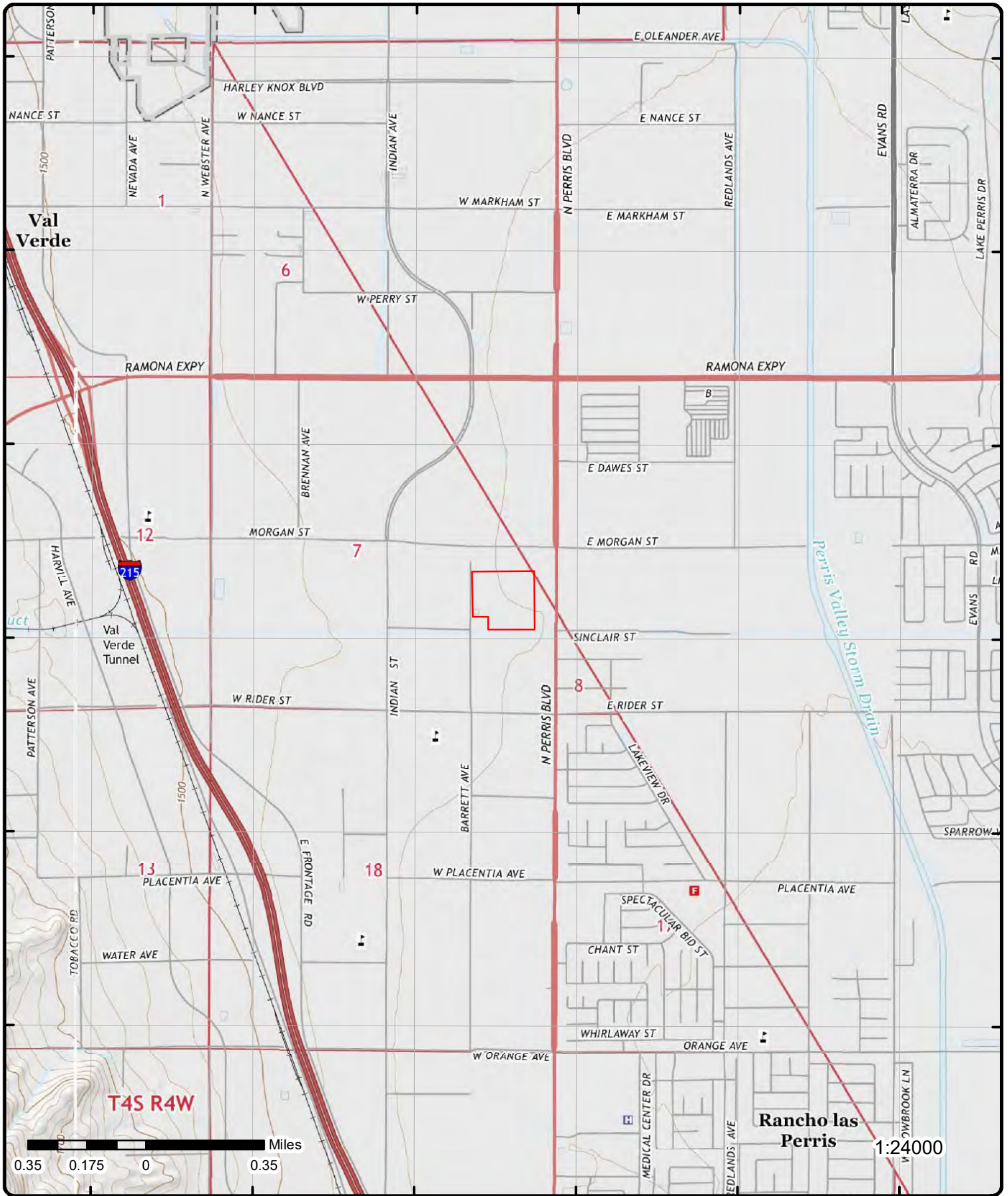

# Topographic Map Year: 2015

Address: 100 and 200 Sinclair Street, CA

Quadrangle(s): Steele Peak, CA; Perris, CA

Source: USGS Topographic Map

Order Number: 22061500641



© ERIS Information Inc.

# Detail Report

Map Key	Number of Records	Direction	Distance (mi/ft)	Elev/Diff (ft)	Site	DB
<a href="#">1</a>	1 of 13	SSW	0.00 / 0.00	1,461.53 / 2	NATIONAL R V INC 100 W SINCLAIR ST PERRIS CA 92571	RCRA SQG

**EPA Handler ID:** CAR000104331  
**Gen Status Universe:** Small Quantity Generator  
**Contact Name:** SHAY GOMEZ  
**Contact Address:** 3411 N PERRIS BLVD , , PERRIS , CA, 92571 , US  
**Contact Phone No and Ext:** 909-943-6007  
**Contact Email:**  
**Contact Country:** US  
**County Name:** RIVERSIDE  
**EPA Region:** 09  
**Land Type:** Private  
**Receive Date:** 20010824  
**Location Latitude:** 33.835545  
**Location Longitude:** -117.22874

**Violation/Evaluation Summary**

**Note:** NO RECORDS: As of Apr 2022, there are no Compliance Monitoring and Enforcement (violation) records associated with this facility (EPA ID).

**Handler Summary**

**Importer Activity:** No  
**Mixed Waste Generator:** No  
**Transporter Activity:** No  
**Transfer Facility:** No  
**Onsite Burner Exemption:** No  
**Furnace Exemption:** No  
**Underground Injection Activity:** No  
**Commercial TSD:** No  
**Used Oil Transporter:** No  
**Used Oil Transfer Facility:** No  
**Used Oil Processor:** No  
**Used Oil Refiner:** No  
**Used Oil Burner:** No  
**Used Oil Market Burner:** No  
**Used Oil Spec Marketer:** No

**Hazardous Waste Handler Details**

**Sequence No:** 1  
**Receive Date:** 20010824  
**Handler Name:** NATIONAL R V INC  
**Federal Waste Generator Code:** 2  
**Generator Code Description:** Small Quantity Generator  
**Source Type:** Notification

**Waste Code Details**

**Hazardous Waste Code:** D001  
**Waste Code Description:** IGNITABLE WASTE

Map Key	Number of Records	Direction	Distance (mi/ft)	Elev/Diff (ft)	Site	DB
---------	-------------------	-----------	------------------	----------------	------	----

**Hazardous Waste Code:** F003  
**Waste Code Description:** THE FOLLOWING SPENT NONHALOGENATED SOLVENTS: XYLENE, ACETONE, ETHYL ACETATE, ETHYL BENZENE, ETHYL ETHER, METHYL ISOBUTYL KETONE, N-BUTYL ALCOHOL, CYCLOHEXANONE, AND METHANOL; ALL SPENT SOLVENT MIXTURES/BLENDS CONTAINING, BEFORE USE, ONLY THE ABOVE SPENT NONHALOGENATED SOLVENTS; AND ALL SPENT SOLVENT MIXTURES/BLENDS CONTAINING, BEFORE USE, ONE OR MORE OF THE ABOVE NONHALOGENATED SOLVENTS, AND A TOTAL OF TEN PERCENT OR MORE (BY VOLUME) OF ONE OR MORE OF THOSE SOLVENTS LISTED IN F001, F002, F004, AND F005; AND STILL BOTTOMS FROM THE RECOVERY OF THESE SPENT SOLVENTS AND SPENT SOLVENT MIXTURES.

**Owner/Operator Details**

<b>Owner/Operator Ind:</b>	Current Owner	<b>Street No:</b>	
<b>Type:</b>	Private	<b>Street 1:</b>	3411 N PERRIS BLVD
<b>Name:</b>	NATIONAL R V INC	<b>Street 2:</b>	
<b>Date Became Current:</b>		<b>City:</b>	PERRIS
<b>Date Ended Current:</b>		<b>State:</b>	CA
<b>Phone:</b>	909-943-6007	<b>Country:</b>	
<b>Source Type:</b>	Notification	<b>Zip Code:</b>	92571

<u>1</u>	2 of 13	SSW	0.00 / 0.00	1,461.53 / 2	NATIONAL R.V., INC. 100 W. SINCLAIR ST. PERRIS CA 92571	RCRA LQG
----------	---------	-----	-------------	--------------	---	----------

**EPA Handler ID:** CAL000219327  
**Gen Status Universe:** Large Quantity Generator  
**Contact Name:** RON OLKO  
**Contact Address:** US  
**Contact Phone No and Ext:** 951-943-6007 5282  
**Contact Email:** ROLKO@NATIONALRV.COM  
**Contact Country:** US  
**County Name:** RIVERSIDE  
**EPA Region:** 09  
**Land Type:** Private  
**Receive Date:** 20080430  
**Location Latitude:** 33.835545  
**Location Longitude:** -117.22874

**Violation/Evaluation Summary**

**Note:** NO RECORDS: As of Apr 2022, there are no Compliance Monitoring and Enforcement (violation) records associated with this facility (EPA ID).

**Handler Summary**

**Importer Activity:** No  
**Mixed Waste Generator:** No  
**Transporter Activity:** No  
**Transfer Facility:** No  
**Onsite Burner Exemption:** No  
**Furnace Exemption:** No  
**Underground Injection Activity:** No  
**Commercial TSD:** No  
**Used Oil Transporter:** No  
**Used Oil Transfer Facility:** No  
**Used Oil Processor:** No  
**Used Oil Refiner:** No  
**Used Oil Burner:** No  
**Used Oil Market Burner:** No  
**Used Oil Spec Marketer:** No

**Hazardous Waste Handler Details**

**Sequence No:** 1  
**Receive Date:** 20060213  
**Handler Name:** NATIONAL R.V., INC.  
**Federal Waste Generator Code:** 2  
**Generator Code Description:** Small Quantity Generator  
**Source Type:** Implementer

**Hazardous Waste Handler Details**

**Sequence No:** 1  
**Receive Date:** 20060213  
**Handler Name:** NATIONAL R.V., INC.  
**Federal Waste Generator Code:** 1  
**Generator Code Description:** Large Quantity Generator  
**Source Type:** Annual/Biennial Report update with Notification

**Waste Code Details**

**Hazardous Waste Code:** 214  
**Waste Code Description:** Unspecified solvent mixture

**Hazardous Waste Code:** D001  
**Waste Code Description:** IGNITABLE WASTE

**Hazardous Waste Code:** D035  
**Waste Code Description:** METHYL ETHYL KETONE

**Hazardous Waste Code:** 331  
**Waste Code Description:** Off-specification, aged, or surplus organics

**Hazardous Waste Handler Details**

**Sequence No:** 1  
**Receive Date:** 20080430  
**Handler Name:** NATIONAL R.V., INC.  
**Federal Waste Generator Code:** 1  
**Generator Code Description:** Large Quantity Generator  
**Source Type:** Annual/Biennial Report

**Waste Code Details**

**Hazardous Waste Code:** D001  
**Waste Code Description:** IGNITABLE WASTE

**Owner/Operator Details**

<b>Owner/Operator Ind:</b> Current Operator	<b>Street No:</b>
<b>Type:</b> Private	<b>Street 1:</b>
<b>Name:</b> NATIONAL R.V., INC.	<b>Street 2:</b>
<b>Date Became Current:</b> 19770101	<b>City:</b>
<b>Date Ended Current:</b>	<b>State:</b>
<b>Phone:</b>	<b>Country:</b> US
<b>Source Type:</b> Annual/Biennial Report update with Notification	<b>Zip Code:</b>

<b>Owner/Operator Ind:</b> Current Operator	<b>Street No:</b>
<b>Type:</b> Private	<b>Street 1:</b>
<b>Name:</b> NATIONAL R.V., INC.	<b>Street 2:</b>
<b>Date Became Current:</b> 19770101	<b>City:</b>
<b>Date Ended Current:</b>	<b>State:</b>
<b>Phone:</b>	<b>Country:</b> US
<b>Source Type:</b> Annual/Biennial Report	<b>Zip Code:</b>

**Owner/Operator Ind:** Current Owner **Street No:**

Map Key	Number of Records	Direction	Distance (mi/ft)	Elev/Diff (ft)	Site	DB
<b>Type:</b>	Private				<b>Street 1:</b> 3411 N. PERRIS BLVD.	
<b>Name:</b>	NATIONAL R.V., INC.				<b>Street 2:</b>	
<b>Date Became Current:</b>	19770101				<b>City:</b> PERRIS	
<b>Date Ended Current:</b>					<b>State:</b> CA	
<b>Phone:</b>					<b>Country:</b> US	
<b>Source Type:</b>	Implementer				<b>Zip Code:</b> 92571	
<b>Owner/Operator Ind:</b>	Current Operator				<b>Street No:</b>	
<b>Type:</b>	Private				<b>Street 1:</b>	
<b>Name:</b>	NATIONAL R.V., INC.				<b>Street 2:</b>	
<b>Date Became Current:</b>	19770101				<b>City:</b>	
<b>Date Ended Current:</b>					<b>State:</b>	
<b>Phone:</b>					<b>Country:</b> US	
<b>Source Type:</b>	Implementer				<b>Zip Code:</b>	
<b>Owner/Operator Ind:</b>	Current Owner				<b>Street No:</b>	
<b>Type:</b>	Private				<b>Street 1:</b> 3411 N. PERRIS BLVD.	
<b>Name:</b>	NATIONAL R.V., INC.				<b>Street 2:</b>	
<b>Date Became Current:</b>	19770101				<b>City:</b> PERRIS	
<b>Date Ended Current:</b>					<b>State:</b> CA	
<b>Phone:</b>					<b>Country:</b> US	
<b>Source Type:</b>	Annual/Biennial Report update with Notification				<b>Zip Code:</b> 92571	
<b>Owner/Operator Ind:</b>	Current Owner				<b>Street No:</b>	
<b>Type:</b>	Private				<b>Street 1:</b> 3411 N. PERRIS BLVD.	
<b>Name:</b>	NATIONAL R.V., INC.				<b>Street 2:</b>	
<b>Date Became Current:</b>	19770101				<b>City:</b> PERRIS	
<b>Date Ended Current:</b>					<b>State:</b> CA	
<b>Phone:</b>					<b>Country:</b> US	
<b>Source Type:</b>	Annual/Biennial Report				<b>Zip Code:</b> 92571	

**Historical Handler Details**

**Receive Dt:** 20060213  
**Generator Code Description:** Small Quantity Generator  
**Handler Name:** NATIONAL R.V., INC.

**Receive Dt:** 20060213  
**Generator Code Description:** Large Quantity Generator  
**Handler Name:** NATIONAL R.V., INC.

1      3 of 13      **SSW**      0.00 / 0.00      1,461.53 / 2      **NATIONAL RV INC.  
100 W SINCLAIR ST  
PERRIS CA 92571-3167**      **FINDS/FRS**

**Registry ID:** 110012220989  
**FIPS Code:** 06065  
**HUC Code:** 18070202  
**Site Type Name:** STATIONARY  
**Location Description:**  
**Supplemental Location:**  
**Create Date:** 01-MAR-00  
**Update Date:** 01-JUN-17  
**Interest Types:** AIR EMISSIONS CLASSIFICATION UNKNOWN, HAZARDOUS WASTE BIENNIAL REPORTER, LQG, SQG, STATE MASTER  
**SIC Codes:**  
**SIC Code Descriptions:**  
**NAICS Codes:** 336213  
**NAICS Code Descriptions:** MOTOR HOME MANUFACTURING.  
**Conveyor:** FRS-GEOCODE  
**Federal Facility Code:**  
**Federal Agency Name:**  
**Tribal Land Code:**  
**Tribal Land Name:**  
**Congressional Dist No:** 49  
**Census Block Code:** 060650426201099  
**EPA Region Code:** 09

Map Key	Number of Records	Direction	Distance (mi/ft)	Elev/Diff (ft)	Site	DB
<b>County Name:</b>		RIVERSIDE				
<b>US/Mexico Border Ind:</b>						
<b>Latitude:</b>		33.83371				
<b>Longitude:</b>		-117.23047				
<b>Reference Point:</b>		CENTER OF A FACILITY OR STATION				
<b>Coord Collection Method:</b>		ADDRESS MATCHING-HOUSE NUMBER				
<b>Accuracy Value:</b>		30				
<b>Datum:</b>		NAD83				
<b>Source:</b>						
<b>Facility Detail Rprt URL:</b>		https://ofmpub.epa.gov/frs_public2/fii_query_detail.disp_program_facility?p_registry_id=110012220989				
<b>Program Acronyms:</b>						

BR:CAL000219327, CA-ENVIROVIEW:322040, EIS:10191111, RCRAINFO:CAL000219327, RCRAINFO:CAR000104331

<u>1</u>	4 of 13	SSW	0.00 / 0.00	1,461.53 / 2	Avalon Shutters 100 W Sinclair Perris CA 92571	DELISTED COUNTY
----------	---------	-----	-------------	--------------	--	-----------------

**Original Source Facility ID:**  
**Original Source Name:** Riverside County Disclosure Facility List  
**Record Date:** 08-Jul-2014

<u>1</u>	5 of 13	SSW	0.00 / 0.00	1,461.53 / 2	Building Materials Distributors, Inc. 100 W Sinclair St Perris CA 92571	HZH RIVERSIDE
----------	---------	-----	-------------	--------------	---	---------------

<u>1</u>	6 of 13	SSW	0.00 / 0.00	1,461.53 / 2	AVALON SHUTTERS INC 100 SINCLAIR ST BLDG 5 PERRIS CA 925713167	HAZNET
----------	---------	-----	-------------	--------------	--	--------

<b>SIC Code:</b>	2421,2426,2431	<b>Mailing City:</b>	PERRIS
<b>NAICS Code:</b>	321918	<b>Mailing State:</b>	CA
<b>EPA ID:</b>	CAL000348398	<b>Mailing Zip:</b>	925713167
<b>Create Date:</b>	12/2/2009	<b>Region Code:</b>	4
<b>Fac Act Ind:</b>	No	<b>Owner Name:</b>	DOUG SERBIN
<b>Inact Date:</b>	6/2/2014	<b>Owner Addr 1:</b>	3407 N PERRIS BLVD
<b>County Code:</b>	33	<b>Owner Addr 2:</b>	
<b>County Name:</b>	Riverside	<b>Owner City:</b>	PERRIS
<b>Mail Name:</b>		<b>Owner State:</b>	CA
<b>Mailing Addr 1:</b>	3407 N PERRIS BLVD	<b>Owner Zip:</b>	925713167
<b>Mailing Addr 2:</b>		<b>Owner Phone:</b>	9099374900
<b>Owner Fax:</b>	8664342401		

**Contact Information**  
--  
**Contact Name:** JODY STRICKLAND  
**Street Address 1:** 3407 N PERRIS BLVD  
**Street Address 2:**  
**City:** PERRIS  
**State:** CA  
**Zip:** 92571  
**Phone:** 9099374900  
--  
--

**Tanner Information**  
--  
**Generator EPA ID:** CAL000348398  
**Generator County Code:** 33  
**Generator County:** Riverside  
**TSD EPA ID:** CAD008252405

<b>Map Key</b>	<b>Number of Records</b>	<b>Direction</b>	<b>Distance (mi/ft)</b>	<b>Elev/Diff (ft)</b>	<b>Site</b>	<b>DB</b>
<b>TSD County Code:</b>		19				
<b>TSD County:</b>		Los Angeles				
<b>State Waste Code:</b>		214				
<b>State Waste Code Desc.:</b>		Unspecified solvent mixture				
<b>Method Code:</b>		H061				
<b>Method Description:</b>		FUEL BLENDING PRIOR TO ENERGY RECOVERY AT ANOTHER SITE				
<b>Tons:</b>		0.396				
<b>Year:</b>		2010				
--		--				
<b>Generator EPA ID:</b>		CAL000348398				
<b>Generator County Code:</b>		33				
<b>Generator County:</b>		Riverside				
<b>TSD EPA ID:</b>		CAD008252405				
<b>TSD County Code:</b>		19				
<b>TSD County:</b>		Los Angeles				
<b>State Waste Code:</b>		214				
<b>State Waste Code Desc.:</b>		Unspecified solvent mixture				
<b>Method Code:</b>		H061				
<b>Method Description:</b>		FUEL BLENDING PRIOR TO ENERGY RECOVERY AT ANOTHER SITE				
<b>Tons:</b>		0.54				
<b>Year:</b>		2011				
--		--				
<b>Generator EPA ID:</b>		CAL000348398				
<b>Generator County Code:</b>		33				
<b>Generator County:</b>		Riverside				
<b>TSD EPA ID:</b>		CAD008252405				
<b>TSD County Code:</b>		19				
<b>TSD County:</b>		Los Angeles				
<b>State Waste Code:</b>		214				
<b>State Waste Code Desc.:</b>		Unspecified solvent mixture				
<b>Method Code:</b>		H061				
<b>Method Description:</b>		FUEL BLENDING PRIOR TO ENERGY RECOVERY AT ANOTHER SITE				
<b>Tons:</b>		0.792				
<b>Year:</b>		2012				
--		--				
<b>Generator EPA ID:</b>		CAL000348398				
<b>Generator County Code:</b>		33				
<b>Generator County:</b>		Riverside				
<b>TSD EPA ID:</b>		CAD008252405				
<b>TSD County Code:</b>		19				
<b>TSD County:</b>		Los Angeles				
<b>State Waste Code:</b>		214				
<b>State Waste Code Desc.:</b>		Unspecified solvent mixture				
<b>Method Code:</b>		H061				
<b>Method Description:</b>		FUEL BLENDING PRIOR TO ENERGY RECOVERY AT ANOTHER SITE				
<b>Tons:</b>		0.396				
<b>Year:</b>		2013				
--		--				
<b>Generator EPA ID:</b>		CAL000348398				
<b>Generator County Code:</b>		33				
<b>Generator County:</b>		Riverside				
<b>TSD EPA ID:</b>		CAD008252405				
<b>TSD County Code:</b>		19				
<b>TSD County:</b>		Los Angeles				
<b>State Waste Code:</b>		214				
<b>State Waste Code Desc.:</b>		Unspecified solvent mixture				
<b>Method Code:</b>		H061				
<b>Method Description:</b>		FUEL BLENDING PRIOR TO ENERGY RECOVERY AT ANOTHER SITE				
<b>Tons:</b>		0.36				
<b>Year:</b>		2014				
--		--				
<b>Generator EPA ID:</b>		CAL000348398				
<b>Generator County Code:</b>		33				
<b>Generator County:</b>		Riverside				
<b>TSD EPA ID:</b>		CAT080013352				
<b>TSD County Code:</b>		19				
<b>TSD County:</b>		Los Angeles				
<b>State Waste Code:</b>		221				
<b>State Waste Code Desc.:</b>		Waste oil and mixed oil				

Map Key	Number of Records	Direction	Distance (mi/ft)	Elev/Diff (ft)	Site	DB
<b>Method Code:</b>		H039				
<b>Method Description:</b>		OTHER RECOVERY OF RECLAMATION FOR REUSE INCLUDING ACID REGENERATION, ORGANICS RECOVERY ECT				
<b>Tons:</b>		0.836				
<b>Year:</b>		2013				
--		--				
<b>Generator EPA ID:</b>		CAL000348398				
<b>Generator County Code:</b>		33				
<b>Generator County:</b>		Riverside				
<b>TSD EPA ID:</b>		CAD008252405				
<b>TSD County Code:</b>		19				
<b>TSD County:</b>		Los Angeles				
<b>State Waste Code:</b>		221				
<b>State Waste Code Desc.:</b>		Waste oil and mixed oil				
<b>Method Code:</b>		H061				
<b>Method Description:</b>		FUEL BLENDING PRIOR TO ENERGY RECOVERY AT ANOTHER SITE				
<b>Tons:</b>		0.209				
<b>Year:</b>		2011				
--		--				

<u>1</u>	7 of 13	SSW	0.00 / 0.00	1,461.53 / 2	NATIONAL RV INC 100 W SINCLAIR PERRIS CA 925710000	HAZNET
----------	---------	-----	-------------	--------------	--	--------

<b>SIC Code:</b>	3716	<b>Mailing City:</b>	PERRIS
<b>NAICS Code:</b>	336213	<b>Mailing State:</b>	CA
<b>EPA ID:</b>	CAL000219327	<b>Mailing Zip:</b>	925710000
<b>Create Date:</b>	5/15/2001	<b>Region Code:</b>	4
<b>Fac Act Ind:</b>	No	<b>Owner Name:</b>	NAITONAL RV INC
<b>Inact Date:</b>	6/30/2008	<b>Owner Addr 1:</b>	3411 N PERRIS BLVD
<b>County Code:</b>	33	<b>Owner Addr 2:</b>	
<b>County Name:</b>	Riverside	<b>Owner City:</b>	PERRIS
<b>Mail Name:</b>	JEFF GOODRICK/HUMAN RESOURCES	<b>Owner State:</b>	CA
<b>Mailing Addr 1:</b>	3411 N PERRIS BLVD	<b>Owner Zip:</b>	925710000
<b>Mailing Addr 2:</b>		<b>Owner Phone:</b>	9099436007
<b>Owner Fax:</b>			

**Contact Information**

--

**Contact Name:** BRENT VOLLMER / FACILITY MGR

**Street Address 1:** 3411 N PERRIS BLVD

**Street Address 2:**

**City:** PERRIS

**State:** CA

**Zip:** 925710000

**Phone:** 9519436007

--

--

**Tanner Information**

--

**Generator EPA ID:** CAL000219327

**Generator County Code:** 33

**Generator County:** Riverside

**TSD EPA ID:** CAD008252405

**TSD County Code:** 19

**TSD County:** Los Angeles

**State Waste Code:** 141

**State Waste Code Desc.:** Off-specification, aged or surplus inorganics

**Method Code:** R01

**Method Description:** Recycler

**Tons:** 0.00417

**Year:** 2005

--

**Generator EPA ID:** CAL000219327

**Generator County Code:** 33

**Generator County:** Riverside

**TSD EPA ID:** CAD008302903

**TSD County Code:** 19

<b>Map Key</b>	<b>Number of Records</b>	<b>Direction</b>	<b>Distance (mi/ft)</b>	<b>Elev/Diff (ft)</b>	<b>Site</b>	<b>DB</b>
<b>TSD County:</b>		Los Angeles				
<b>State Waste Code:</b>		181				
<b>State Waste Code Desc.:</b>		Other inorganic solid waste				
<b>Method Code:</b>		H141				
<b>Method Description:</b>		STORAGE, BULKING, AND/OR TRANSFER OFF SITE--NO TREATMENT/RECOVERY (H010-H129) OR (H131-H135)				
<b>Tons:</b>		0.8428				
<b>Year:</b>		2006				
--		--				
<b>Generator EPA ID:</b>		CAL000219327				
<b>Generator County Code:</b>		33				
<b>Generator County:</b>		Riverside				
<b>TSD EPA ID:</b>		CAT080033681				
<b>TSD County Code:</b>		19				
<b>TSD County:</b>		Los Angeles				
<b>State Waste Code:</b>		181				
<b>State Waste Code Desc.:</b>		Other inorganic solid waste				
<b>Method Code:</b>		D80				
<b>Method Description:</b>		Disposal, landfill				
<b>Tons:</b>		0.01				
<b>Year:</b>		2002				
--		--				
<b>Generator EPA ID:</b>		CAL000219327				
<b>Generator County Code:</b>		33				
<b>Generator County:</b>		Riverside				
<b>TSD EPA ID:</b>		CAT000613893				
<b>TSD County Code:</b>		19				
<b>TSD County:</b>		Los Angeles				
<b>State Waste Code:</b>		212				
<b>State Waste Code Desc.:</b>		Oxygenated solvents (acetone, butanol, ethyl acetate, etc.)				
<b>Method Code:</b>		H01				
<b>Method Description:</b>		Transfer station				
<b>Tons:</b>		0.3725				
<b>Year:</b>		2001				
--		--				
<b>Generator EPA ID:</b>		CAL000219327				
<b>Generator County Code:</b>		33				
<b>Generator County:</b>		Riverside				
<b>TSD EPA ID:</b>		CAT000613893				
<b>TSD County Code:</b>		19				
<b>TSD County:</b>		Los Angeles				
<b>State Waste Code:</b>		212				
<b>State Waste Code Desc.:</b>		Oxygenated solvents (acetone, butanol, ethyl acetate, etc.)				
<b>Method Code:</b>		H01				
<b>Method Description:</b>		Transfer station				
<b>Tons:</b>		0.2645				
<b>Year:</b>		2002				
--		--				
<b>Generator EPA ID:</b>		CAL000219327				
<b>Generator County Code:</b>		33				
<b>Generator County:</b>		Riverside				
<b>TSD EPA ID:</b>		CAT000613893				
<b>TSD County Code:</b>		19				
<b>TSD County:</b>		Los Angeles				
<b>State Waste Code:</b>		212				
<b>State Waste Code Desc.:</b>		Oxygenated solvents (acetone, butanol, ethyl acetate, etc.)				
<b>Method Code:</b>		H01				
<b>Method Description:</b>		Transfer station				
<b>Tons:</b>		0.128				
<b>Year:</b>		2003				
--		--				
<b>Generator EPA ID:</b>		CAL000219327				
<b>Generator County Code:</b>		33				
<b>Generator County:</b>		Riverside				
<b>TSD EPA ID:</b>		CAT000613893				
<b>TSD County Code:</b>		19				
<b>TSD County:</b>		Los Angeles				
<b>State Waste Code:</b>		212				
<b>State Waste Code Desc.:</b>		Oxygenated solvents (acetone, butanol, ethyl acetate, etc.)				

<b>Map Key</b>	<b>Number of Records</b>	<b>Direction</b>	<b>Distance (mi/ft)</b>	<b>Elev/Diff (ft)</b>	<b>Site</b>	<b>DB</b>
<b>Method Code:</b>						
<b>Method Description:</b>						
<b>Tons:</b>			0.105			
<b>Year:</b>			2001			
--			--			
<b>Generator EPA ID:</b>			CAL000219327			
<b>Generator County Code:</b>			33			
<b>Generator County:</b>			Riverside			
<b>TSD EPA ID:</b>			CAD008302903			
<b>TSD County Code:</b>			19			
<b>TSD County:</b>			Los Angeles			
<b>State Waste Code:</b>			214			
<b>State Waste Code Desc.:</b>			Unspecified solvent mixture			
<b>Method Code:</b>			H061			
<b>Method Description:</b>			FUEL BLENDING PRIOR TO ENERGY RECOVERY AT ANOTHER SITE			
<b>Tons:</b>			5.346			
<b>Year:</b>			2006			
--			--			
<b>Generator EPA ID:</b>			CAL000219327			
<b>Generator County Code:</b>			33			
<b>Generator County:</b>			Riverside			
<b>TSD EPA ID:</b>			CAD008252405			
<b>TSD County Code:</b>			19			
<b>TSD County:</b>			Los Angeles			
<b>State Waste Code:</b>			214			
<b>State Waste Code Desc.:</b>			Unspecified solvent mixture			
<b>Method Code:</b>			H061			
<b>Method Description:</b>			FUEL BLENDING PRIOR TO ENERGY RECOVERY AT ANOTHER SITE			
<b>Tons:</b>			0.72			
<b>Year:</b>			2006			
--			--			
<b>Generator EPA ID:</b>			CAL000219327			
<b>Generator County Code:</b>			33			
<b>Generator County:</b>			Riverside			
<b>TSD EPA ID:</b>			CAD008302903			
<b>TSD County Code:</b>			19			
<b>TSD County:</b>			Los Angeles			
<b>State Waste Code:</b>			214			
<b>State Waste Code Desc.:</b>			Unspecified solvent mixture			
<b>Method Code:</b>			H061			
<b>Method Description:</b>			FUEL BLENDING PRIOR TO ENERGY RECOVERY AT ANOTHER SITE			
<b>Tons:</b>			20.988			
<b>Year:</b>			2007			
--			--			
<b>Generator EPA ID:</b>			CAL000219327			
<b>Generator County Code:</b>			33			
<b>Generator County:</b>			Riverside			
<b>TSD EPA ID:</b>			CAD008302903			
<b>TSD County Code:</b>			19			
<b>TSD County:</b>			Los Angeles			
<b>State Waste Code:</b>			214			
<b>State Waste Code Desc.:</b>			Unspecified solvent mixture			
<b>Method Code:</b>			H061			
<b>Method Description:</b>			FUEL BLENDING PRIOR TO ENERGY RECOVERY AT ANOTHER SITE			
<b>Tons:</b>			5.71			
<b>Year:</b>			2008			
--			--			
<b>Generator EPA ID:</b>			CAL000219327			
<b>Generator County Code:</b>			33			
<b>Generator County:</b>			Riverside			
<b>TSD EPA ID:</b>			CAD008302903			
<b>TSD County Code:</b>			19			
<b>TSD County:</b>			Los Angeles			
<b>State Waste Code:</b>			214			
<b>State Waste Code Desc.:</b>			Unspecified solvent mixture			
<b>Method Code:</b>			H141			
<b>Method Description:</b>			STORAGE, BULKING, AND/OR TRANSFER OFF SITE--NO TREATMENT/RECOVERY (H010-H129) OR (H131-H135)			
<b>Tons:</b>			3.222			

<b>Map Key</b>	<b>Number of Records</b>	<b>Direction</b>	<b>Distance (mi/ft)</b>	<b>Elev/Diff (ft)</b>	<b>Site</b>	<b>DB</b>
Year:		2007				
--		--				
<b>Generator EPA ID:</b>		CAL000219327				
<b>Generator County Code:</b>		33				
<b>Generator County:</b>		Riverside				
<b>TSD EPA ID:</b>		CAD008252405				
<b>TSD County Code:</b>		19				
<b>TSD County:</b>		Los Angeles				
<b>State Waste Code:</b>		214				
<b>State Waste Code Desc.:</b>		Unspecified solvent mixture				
<b>Method Code:</b>		R01				
<b>Method Description:</b>		Recycler				
<b>Tons:</b>		9.72				
<b>Year:</b>		2003				
--		--				
<b>Generator EPA ID:</b>		CAL000219327				
<b>Generator County Code:</b>		33				
<b>Generator County:</b>		Riverside				
<b>TSD EPA ID:</b>		CAD008252405				
<b>TSD County Code:</b>		19				
<b>TSD County:</b>		Los Angeles				
<b>State Waste Code:</b>		214				
<b>State Waste Code Desc.:</b>		Unspecified solvent mixture				
<b>Method Code:</b>		R01				
<b>Method Description:</b>		Recycler				
<b>Tons:</b>		14.346				
<b>Year:</b>		2004				
--		--				
<b>Generator EPA ID:</b>		CAL000219327				
<b>Generator County Code:</b>		33				
<b>Generator County:</b>		Riverside				
<b>TSD EPA ID:</b>		CAD008252405				
<b>TSD County Code:</b>		19				
<b>TSD County:</b>		Los Angeles				
<b>State Waste Code:</b>		214				
<b>State Waste Code Desc.:</b>		Unspecified solvent mixture				
<b>Method Code:</b>		R01				
<b>Method Description:</b>		Recycler				
<b>Tons:</b>		35.964				
<b>Year:</b>		2005				
--		--				
<b>Generator EPA ID:</b>		CAL000219327				
<b>Generator County Code:</b>		33				
<b>Generator County:</b>		Riverside				
<b>TSD EPA ID:</b>		CAD008252405				
<b>TSD County Code:</b>		19				
<b>TSD County:</b>		Los Angeles				
<b>State Waste Code:</b>		214				
<b>State Waste Code Desc.:</b>		Unspecified solvent mixture				
<b>Method Code:</b>		R01				
<b>Method Description:</b>		Recycler				
<b>Tons:</b>		29.43				
<b>Year:</b>		2006				
--		--				
<b>Generator EPA ID:</b>		CAL000219327				
<b>Generator County Code:</b>		33				
<b>Generator County:</b>		Riverside				
<b>TSD EPA ID:</b>		CAD008252405				
<b>TSD County Code:</b>		19				
<b>TSD County:</b>		Los Angeles				
<b>State Waste Code:</b>		214				
<b>State Waste Code Desc.:</b>		Unspecified solvent mixture				
<b>Method Code:</b>						
<b>Method Description:</b>						
<b>Tons:</b>		0.99				
<b>Year:</b>		2004				
--		--				
<b>Generator EPA ID:</b>		CAL000219327				
<b>Generator County Code:</b>		33				

<b>Map Key</b>	<b>Number of Records</b>	<b>Direction</b>	<b>Distance (mi/ft)</b>	<b>Elev/Diff (ft)</b>	<b>Site</b>	<b>DB</b>
<b>Generator County:</b>		Riverside				
<b>TSD EPA ID:</b>		CAD008302903				
<b>TSD County Code:</b>		19				
<b>TSD County:</b>		Los Angeles				
<b>State Waste Code:</b>		214				
<b>State Waste Code Desc.:</b>		Unspecified solvent mixture				
<b>Method Code:</b>						
<b>Method Description:</b>						
<b>Tons:</b>		3.168				
<b>Year:</b>		2006				
--		--				
<b>Generator EPA ID:</b>		CAL000219327				
<b>Generator County Code:</b>		33				
<b>Generator County:</b>		Riverside				
<b>TSD EPA ID:</b>		CAT080013352				
<b>TSD County Code:</b>		19				
<b>TSD County:</b>		Los Angeles				
<b>State Waste Code:</b>		221				
<b>State Waste Code Desc.:</b>		Waste oil and mixed oil				
<b>Method Code:</b>		H039				
<b>Method Description:</b>		OTHER RECOVERY OF RECLAMATION FOR REUSE INCLUDING ACID REGENERATION, ORGANICS RECOVERY ECT				
<b>Tons:</b>		0.209				
<b>Year:</b>		2006				
--		--				
<b>Generator EPA ID:</b>		CAL000219327				
<b>Generator County Code:</b>		33				
<b>Generator County:</b>		Riverside				
<b>TSD EPA ID:</b>		CAD008302903				
<b>TSD County Code:</b>		19				
<b>TSD County:</b>		Los Angeles				
<b>State Waste Code:</b>		221				
<b>State Waste Code Desc.:</b>		Waste oil and mixed oil				
<b>Method Code:</b>		H061				
<b>Method Description:</b>		FUEL BLENDING PRIOR TO ENERGY RECOVERY AT ANOTHER SITE				
<b>Tons:</b>		0.209				
<b>Year:</b>		2007				
--		--				
<b>Generator EPA ID:</b>		CAL000219327				
<b>Generator County Code:</b>		33				
<b>Generator County:</b>		Riverside				
<b>TSD EPA ID:</b>		CAD982444481				
<b>TSD County Code:</b>		36				
<b>TSD County:</b>		San Bernardino				
<b>State Waste Code:</b>		222				
<b>State Waste Code Desc.:</b>		Oil/water separation sludge				
<b>Method Code:</b>		R01				
<b>Method Description:</b>		Recycler				
<b>Tons:</b>		0.7089				
<b>Year:</b>		2006				
--		--				
<b>Generator EPA ID:</b>		CAL000219327				
<b>Generator County Code:</b>		33				
<b>Generator County:</b>		Riverside				
<b>TSD EPA ID:</b>		CAD008252405				
<b>TSD County Code:</b>		19				
<b>TSD County:</b>		Los Angeles				
<b>State Waste Code:</b>		331				
<b>State Waste Code Desc.:</b>		Off-specification, aged or surplus organics				
<b>Method Code:</b>		R01				
<b>Method Description:</b>		Recycler				
<b>Tons:</b>		0.66				
<b>Year:</b>		2005				
--		--				
<b>Generator EPA ID:</b>		CAL000219327				
<b>Generator County Code:</b>		33				
<b>Generator County:</b>		Riverside				
<b>TSD EPA ID:</b>		CAD008252405				
<b>TSD County Code:</b>		19				

<b>Map Key</b>	<b>Number of Records</b>	<b>Direction</b>	<b>Distance (mi/ft)</b>	<b>Elev/Diff (ft)</b>	<b>Site</b>	<b>DB</b>
<b>TSD County:</b>		Los Angeles				
<b>State Waste Code:</b>		331				
<b>State Waste Code Desc.:</b>		Off-specification, aged or surplus organics				
<b>Method Code:</b>		R01				
<b>Method Description:</b>		Recycler				
<b>Tons:</b>		1.32				
<b>Year:</b>		2006				
--		--				
<b>Generator EPA ID:</b>		CAL000219327				
<b>Generator County Code:</b>		33				
<b>Generator County:</b>		Riverside				
<b>TSD EPA ID:</b>		CAD982444481				
<b>TSD County Code:</b>		36				
<b>TSD County:</b>		San Bernardino				
<b>State Waste Code:</b>		331				
<b>State Waste Code Desc.:</b>		Off-specification, aged or surplus organics				
<b>Method Code:</b>		R01				
<b>Method Description:</b>		Recycler				
<b>Tons:</b>		0.15				
<b>Year:</b>		2005				
--		--				
<b>Generator EPA ID:</b>		CAL000219327				
<b>Generator County Code:</b>		33				
<b>Generator County:</b>		Riverside				
<b>TSD EPA ID:</b>		CAD008364432				
<b>TSD County Code:</b>		19				
<b>TSD County:</b>		Los Angeles				
<b>State Waste Code:</b>		331				
<b>State Waste Code Desc.:</b>		Off-specification, aged or surplus organics				
<b>Method Code:</b>						
<b>Method Description:</b>						
<b>Tons:</b>		0.0033				
<b>Year:</b>		2005				
--		--				
<b>Generator EPA ID:</b>		CAL000219327				
<b>Generator County Code:</b>		33				
<b>Generator County:</b>		Riverside				
<b>TSD EPA ID:</b>		CAD008252405				
<b>TSD County Code:</b>		19				
<b>TSD County:</b>		Los Angeles				
<b>State Waste Code:</b>		343				
<b>State Waste Code Desc.:</b>		Unspecified organic liquid mixture				
<b>Method Code:</b>		R01				
<b>Method Description:</b>		Recycler				
<b>Tons:</b>		7.854				
<b>Year:</b>		2002				
--		--				
<b>Generator EPA ID:</b>		CAL000219327				
<b>Generator County Code:</b>		33				
<b>Generator County:</b>		Riverside				
<b>TSD EPA ID:</b>		CAD008252405				
<b>TSD County Code:</b>		19				
<b>TSD County:</b>		Los Angeles				
<b>State Waste Code:</b>		343				
<b>State Waste Code Desc.:</b>		Unspecified organic liquid mixture				
<b>Method Code:</b>		R01				
<b>Method Description:</b>		Recycler				
<b>Tons:</b>		1.36				
<b>Year:</b>		2003				
--		--				
<b>Generator EPA ID:</b>		CAL000219327				
<b>Generator County Code:</b>		33				
<b>Generator County:</b>		Riverside				
<b>TSD EPA ID:</b>		CAD008302903				
<b>TSD County Code:</b>		19				
<b>TSD County:</b>		Los Angeles				
<b>State Waste Code:</b>		352				
<b>State Waste Code Desc.:</b>		Other organic solids				
<b>Method Code:</b>		H141				

<b>Map Key</b>	<b>Number of Records</b>	<b>Direction</b>	<b>Distance (mi/ft)</b>	<b>Elev/Diff (ft)</b>	<b>Site</b>	<b>DB</b>
<b>Method Description:</b>			STORAGE, BULKING, AND/OR TRANSFER OFF SITE--NO TREATMENT/RECOVERY (H010-H129) OR (H131-H135)			
<b>Tons:</b>			0.05			
<b>Year:</b>			2006			
--			--			
<b>Generator EPA ID:</b>			CAL000219327			
<b>Generator County Code:</b>			33			
<b>Generator County:</b>			Riverside			
<b>TSD EPA ID:</b>			CAD008302903			
<b>TSD County Code:</b>			19			
<b>TSD County:</b>			Los Angeles			
<b>State Waste Code:</b>			352			
<b>State Waste Code Desc.:</b>			Other organic solids			
<b>Method Code:</b>			H141			
<b>Method Description:</b>			STORAGE, BULKING, AND/OR TRANSFER OFF SITE--NO TREATMENT/RECOVERY (H010-H129) OR (H131-H135)			
<b>Tons:</b>			2.4856			
<b>Year:</b>			2007			
--			--			
<b>Generator EPA ID:</b>			CAL000219327			
<b>Generator County Code:</b>			33			
<b>Generator County:</b>			Riverside			
<b>TSD EPA ID:</b>			CAD097030993			
<b>TSD County Code:</b>			19			
<b>TSD County:</b>			Los Angeles			
<b>State Waste Code:</b>			352			
<b>State Waste Code Desc.:</b>			Other organic solids			
<b>Method Code:</b>			H141			
<b>Method Description:</b>			STORAGE, BULKING, AND/OR TRANSFER OFF SITE--NO TREATMENT/RECOVERY (H010-H129) OR (H131-H135)			
<b>Tons:</b>			0.05			
<b>Year:</b>			2007			
--			--			
<b>Generator EPA ID:</b>			CAL000219327			
<b>Generator County Code:</b>			33			
<b>Generator County:</b>			Riverside			
<b>TSD EPA ID:</b>			CAT080033681			
<b>TSD County Code:</b>			19			
<b>TSD County:</b>			Los Angeles			
<b>State Waste Code:</b>			352			
<b>State Waste Code Desc.:</b>			Other organic solids			
<b>Method Code:</b>			D80			
<b>Method Description:</b>			Disposal, landfill			
<b>Tons:</b>			0.0625			
<b>Year:</b>			2002			
--			--			
<b>Generator EPA ID:</b>			CAL000219327			
<b>Generator County Code:</b>			33			
<b>Generator County:</b>			Riverside			
<b>TSD EPA ID:</b>			CAD008252405			
<b>TSD County Code:</b>			19			
<b>TSD County:</b>			Los Angeles			
<b>State Waste Code:</b>			352			
<b>State Waste Code Desc.:</b>			Other organic solids			
<b>Method Code:</b>			H01			
<b>Method Description:</b>			Transfer station			
<b>Tons:</b>			0.15			
<b>Year:</b>			2003			
--			--			
<b>Generator EPA ID:</b>			CAL000219327			
<b>Generator County Code:</b>			33			
<b>Generator County:</b>			Riverside			
<b>TSD EPA ID:</b>			CAD008252405			
<b>TSD County Code:</b>			19			
<b>TSD County:</b>			Los Angeles			
<b>State Waste Code:</b>			352			
<b>State Waste Code Desc.:</b>			Other organic solids			
<b>Method Code:</b>			H01			
<b>Method Description:</b>			Transfer station			

Map Key	Number of Records	Direction	Distance (mi/ft)	Elev/Diff (ft)	Site	DB
Tons:			0.8375			
Year:			2006			
--			--			
Generator EPA ID:			CAL000219327			
Generator County Code:			33			
Generator County:			Riverside			
TSD EPA ID:			CAT080033681			
TSD County Code:			19			
TSD County:			Los Angeles			
State Waste Code:			352			
State Waste Code Desc.:			Other organic solids			
Method Code:			R01			
Method Description:			Recycler			
Tons:			0.9928			
Year:			2002			
--			--			

1      8 of 13      SSW      0.00 / 0.00      1,461.53 / 2      WEEKEND WARRIOR TRAILERS INC  
100 SINCLAIR ST BLDG 5  
PERRIS CA 925713167      HAZNET

SIC Code:	9999	Mailing City:	PERRIS
NAICS Code:	99999	Mailing State:	CA
EPA ID:	CAL000320081	Mailing Zip:	92571
Create Date:	5/29/2007 1:42:39 PM	Region Code:	4
Fac Act Ind:	No	Owner Name:	WEEKEND WARRIOR TRAILERS INC
Inact Date:	6/30/2008	Owner Addr 1:	1320 W OLEANDER AVE
County Code:	33	Owner Addr 2:	
County Name:	Riverside	Owner City:	PERRIS
Mail Name:		Owner State:	CA
Mailing Addr 1:	1320 W OLEANDER AVE	Owner Zip:	92571
Mailing Addr 2:		Owner Phone:	9519405556
Owner Fax:	9519409445		

**Contact Information**

--  
**Contact Name:** MARY BLAIR  
**Street Address 1:** 100 SINCLAIR ST BLDG 5  
**Street Address 2:**  
**City:** PERRIS  
**State:** CA  
**Zip:** 925713167  
**Phone:** 9514431548  
--  
--

**Tanner Information**

--  
**Generator EPA ID:** CAL000320081  
**Generator County Code:** 33  
**Generator County:** Riverside  
**TSD EPA ID:** CAD982444841  
**TSD County Code:**  
**TSD County:**  
**State Waste Code:** 352  
**State Waste Code Desc.:** Other organic solids  
**Method Code:** H129  
**Method Description:** OTHER TREATMENT  
**Tons:** 0.15  
**Year:** 2007  
--  
**Generator EPA ID:** CAL000320081  
**Generator County Code:** 33  
**Generator County:** Riverside  
**TSD EPA ID:** CAD982444841  
**TSD County Code:** 36  
**TSD County:** San Bernardino  
**State Waste Code:** 352

Map Key	Number of Records	Direction	Distance (mi/ft)	Elev/Diff (ft)	Site	DB
<b>State Waste Code Desc.:</b>		Other organic solids				
<b>Method Code:</b>		H141				
<b>Method Description:</b>		STORAGE, BULKING, AND/OR TRANSFER OFF SITE--NO TREATMENT/RECOVERY (H010-H129) OR (H131-H135)				
<b>Tons:</b>		0.15				
<b>Year:</b>		2007				
--		--				
<b>Generator EPA ID:</b>		CAL000320081				
<b>Generator County Code:</b>		33				
<b>Generator County:</b>		Riverside				
<b>TSD EPA ID:</b>		CAD982444481				
<b>TSD County Code:</b>		36				
<b>TSD County:</b>		San Bernardino				
<b>State Waste Code:</b>		352				
<b>State Waste Code Desc.:</b>		Other organic solids				
<b>Method Code:</b>		H141				
<b>Method Description:</b>		STORAGE, BULKING, AND/OR TRANSFER OFF SITE--NO TREATMENT/RECOVERY (H010-H129) OR (H131-H135)				
<b>Tons:</b>		0.07				
<b>Year:</b>		2008				
--		--				

<u>1</u>	9 of 13	SSW	0.00 / 0.00	1,461.53 / 2	National R V Inc 100 W Sinclair St Perris CA 92571	HAZNET
----------	---------	-----	-------------	--------------	--	--------

<b>SIC Code:</b>		<b>Mailing City:</b>	Perris
<b>NAICS Code:</b>		<b>Mailing State:</b>	CA
<b>EPA ID:</b>	CAR000104331	<b>Mailing Zip:</b>	92571
<b>Create Date:</b>	3/4/2003 8:07:30 AM	<b>Region Code:</b>	4
<b>Fac Act Ind:</b>	No	<b>Owner Name:</b>	National R V Inc
<b>Inact Date:</b>	6/30/2003	<b>Owner Addr 1:</b>	3411 N Perris Blvd
<b>County Code:</b>	33	<b>Owner Addr 2:</b>	
<b>County Name:</b>	Riverside	<b>Owner City:</b>	Perris
<b>Mail Name:</b>		<b>Owner State:</b>	CA
<b>Mailing Addr 1:</b>	3411 N Perris Blvd	<b>Owner Zip:</b>	92571
<b>Mailing Addr 2:</b>		<b>Owner Phone:</b>	9099436007
<b>Owner Fax:</b>			

**Contact Information**

--	--
<b>Contact Name:</b>	Shay Gomez
<b>Street Address 1:</b>	3411 N Perris Blvd
<b>Street Address 2:</b>	
<b>City:</b>	Perris
<b>State:</b>	CA
<b>Zip:</b>	92571
<b>Phone:</b>	9099436007
--	--

<u>1</u>	10 of 13	SSW	0.00 / 0.00	1,461.53 / 2	AVALON SHUTTERS 100 W SINCLAIR PERRIS CA 92571	FINDS/FRS
----------	----------	-----	-------------	--------------	--	-----------

<b>Registry ID:</b>	110066330116
<b>FIPS Code:</b>	
<b>HUC Code:</b>	18070202
<b>Site Type Name:</b>	STATIONARY
<b>Location Description:</b>	
<b>Supplemental Location:</b>	
<b>Create Date:</b>	14-OCT-15
<b>Update Date:</b>	
<b>Interest Types:</b>	OSHA ESTABLISHMENT, STATE MASTER
<b>SIC Codes:</b>	2431
<b>SIC Code Descriptions:</b>	MILLWORK
<b>NAICS Codes:</b>	321911
<b>NAICS Code Descriptions:</b>	WOOD WINDOW AND DOOR MANUFACTURING.

Map Key	Number of Records	Direction	Distance (mi/ft)	Elev/Diff (ft)	Site	DB
<b>Conveyor:</b>		FRS-GEOCODE				
<b>Federal Facility Code:</b>						
<b>Federal Agency Name:</b>						
<b>Tribal Land Code:</b>						
<b>Tribal Land Name:</b>						
<b>Congressional Dist No:</b>		49				
<b>Census Block Code:</b>		060650426201100				
<b>EPA Region Code:</b>		09				
<b>County Name:</b>		RIVERSIDE				
<b>US/Mexico Border Ind:</b>						
<b>Latitude:</b>		33.83532				
<b>Longitude:</b>		-117.22861				
<b>Reference Point:</b>		CENTER OF A FACILITY OR STATION				
<b>Coord Collection Method:</b>		ADDRESS MATCHING-HOUSE NUMBER				
<b>Accuracy Value:</b>		30				
<b>Datum:</b>		NAD83				
<b>Source:</b>						
<b>Facility Detail Rprt URL:</b>		https://ofmpub.epa.gov/frs_public2/fii_query_detail.disp_program_facility?p_registry_id=110066330116				
<b>Program Acronyms:</b>						

CA-ENVIROVIEW:96620, OSHA-OIS:316214980, OSHA-OIS:341197556

<u>1</u>	11 of 13	SSW	0.00 / 0.00	1,461.53 / 2	AVALON SHUTTERS INC 100 W SINCLAIR ST BLVD #5 PERRIS CA 92571	EMISSIONS
----------	----------	-----	----------------	-----------------	---	-----------

**2010 Toxic Data**

<b>Facility ID:</b>	162585	<b>COID:</b>	RIV
<b>Facility SIC Code:</b>	9999	<b>DISN:</b>	SOUTH COAST AQMD
<b>CO:</b>	33	<b>CHAPIS:</b>	
<b>Air Basin:</b>	SC	<b>CERR Code:</b>	
<b>District:</b>	SC		
<b>TS:</b>			
<b>Health Risk Asmt:</b>			
<b>Non-Cancer Chronic Haz Ind:</b>			
<b>Non-Cancer Acute Haz Ind:</b>			

<u>1</u>	12 of 13	SSW	0.00 / 0.00	1,461.53 / 2	NATIONAL RV INC. 100 SINCLAIR PERRIS CA 92571	EMISSIONS
----------	----------	-----	----------------	-----------------	---	-----------

**2004 Criteria Data**

<b>Facility ID:</b>	124374	<b>CERR Code:</b>	
<b>Facility SIC Code:</b>	3716	<b>TOGT:</b>	5.25674
<b>CO:</b>	33	<b>ROGT:</b>	5.057453346
<b>Air Basin:</b>	SC	<b>COT:</b>	1.1742
<b>District:</b>	SC	<b>NOXT:</b>	4.358
<b>COID:</b>	RIV	<b>SOXT:</b>	.02008
<b>DISN:</b>	SOUTH COAST AQMD	<b>PMT:</b>	.2519
<b>CHAPIS:</b>	N	<b>PM10T:</b>	.2519

**2004 Toxic Data**

<b>Facility ID:</b>	124374	<b>COID:</b>	RIV
<b>Facility SIC Code:</b>	3716	<b>DISN:</b>	SOUTH COAST AQMD
<b>CO:</b>	33	<b>CHAPIS:</b>	N
<b>Air Basin:</b>	SC	<b>CERR Code:</b>	
<b>District:</b>	SC		

Map Key	Number of Records	Direction	Distance (mi/ft)	Elev/Diff (ft)	Site	DB
---------	-------------------	-----------	------------------	----------------	------	----

TS:  
 Health Risk Asmt:  
 Non-Cancer Chronic Haz Ind:  
 Non-Cancer Acute Haz Ind:

**2005 Criteria Data**

Facility ID:	124374	CERR Code:	
Facility SIC Code:	3716	TOGT:	2.928681549251174833022596226701963752
CO:	33	ROGT:	1
Air Basin:	SC	COT:	2.456
District:	SC	NOXT:	.774
COID:	RIV	SOXT:	2.872
DISN:	SOUTH COAST AQMD	PMT:	.013
CHAPIS:		PM10T:	.166
			.166

**2005 Toxic Data**

Facility ID:	124374	COID:	RIV
Facility SIC Code:	3716	DISN:	SOUTH COAST AQMD
CO:	33	CHAPIS:	
Air Basin:	SC	CERR Code:	
District:	SC		

TS:  
 Health Risk Asmt:  
 Non-Cancer Chronic Haz Ind:  
 Non-Cancer Acute Haz Ind:

**2006 Criteria Data**

Facility ID:	124374	CERR Code:	
Facility SIC Code:	3716	TOGT:	3.141849027932141598330267828943962308
CO:	33	ROGT:	83
Air Basin:	SC	COT:	2.399
District:	SC	NOXT:	.622
COID:	RIV	SOXT:	2.31
DISN:	SOUTH COAST AQMD	PMT:	.011
CHAPIS:		PM10T:	.27
			.26456

**2006 Toxic Data**

Facility ID:	124374	COID:	RIV
Facility SIC Code:	3716	DISN:	SOUTH COAST AQMD
CO:	33	CHAPIS:	
Air Basin:	SC	CERR Code:	
District:	SC		

TS:  
 Health Risk Asmt:  
 Non-Cancer Chronic Haz Ind:  
 Non-Cancer Acute Haz Ind:

**2007 Criteria Data**

Facility ID:	124374	CERR Code:	
Facility SIC Code:	3716	TOGT:	2.892992181111565461536556567411609677
CO:	33	ROGT:	88
Air Basin:	SC	COT:	2.399
District:	SC	NOXT:	.622
COID:	RIV	SOXT:	2.31
DISN:	SOUTH COAST AQMD	PMT:	.011
			.27

Map Key	Number of Records	Direction	Distance (mi/ft)	Elev/Diff (ft)	Site	DB
CHAPIS:				PM10T:	.26456	
<b>2007 Toxic Data</b>						
Facility ID:	124374			COID:	RIV	
Facility SIC Code:	3716			DISN:	SOUTH COAST AQMD	
CO:	33			CHAPIS:		
Air Basin:	SC			CERR Code:		
District:	SC					
TS:						
Health Risk Asmt:						
Non-Cancer Chronic Haz Ind:						
Non-Cancer Acute Haz Ind:						

<a href="#">1</a>	13 of 13	SSW	0.00 / 0.00	1,461.53 / 2	Building Material Distributors 100 W SINCLAIR PERRIS CA 92571	CERS HAZ
-------------------	----------	-----	-------------	--------------	---	----------

**Site ID:** 96620  
**Latitude:** 33.83532  
**Longitude:** -117.22861  
**County:**

**Regulated Programs**

**EI ID:** 10327762      **EI Description:** Chemical Storage Facilities

**Violations**

**Violation Date:** 10/29/2014      **Violation Source:** CERS  
**Violation Program:** HMRRP      **Violation Division:** Riverside County Department of Env Health  
**Citation:** HSC 6.95 25508(d) - California Health and Safety Code, Chapter 6.95, Section(s) 25508(d)  
**Violation Notes:**

Returned to compliance on 11/16/2018.

**Violation Description:**

Failure to complete and/or electronically submit a business plan when storing/handling a hazardous material at or above reportable quantities.

**Violations**

**Violation Date:** 09/12/2018      **Violation Source:** CERS  
**Violation Program:** HMRRP      **Violation Division:** Riverside County Department of Env Health  
**Citation:** HSC 6.95 25508(a)(1) - California Health and Safety Code, Chapter 6.95, Section(s) 25508(a)(1)  
**Violation Notes:**

Returned to compliance on 11/16/2018. OBSERVATION: No emergency response plans and procedures submitted with the most recent business plan information in the statewide information management system. CORRECTIVE ACTION: Owner/operator shall create emergency response plans and procedures addressing a release or threatened release of a hazardous material and submit into the statewide information management system at <http://cers.calepa.ca.gov>.

**Violation Description:**

Failure to establish and electronically submit an adequate emergency response plan and procedures for a release or threatened release of a hazardous material.

**Violations**

**Violation Date:** 10/29/2014      **Violation Source:** CERS  
**Violation Program:** HMRRP      **Violation Division:** Riverside County Department of Env Health

**Citation:** HSC 6.95 25508(a)(1) - California Health and Safety Code, Chapter 6.95, Section(s) 25508(a)(1)

**Violation Notes:**

Returned to compliance on 11/16/2018.

**Violation Description:**

Failure to complete and electronically submit a site map with all required content.

**Violations**

<b>Violation Date:</b>	09/12/2018	<b>Violation Source:</b>	CERS
<b>Violation Program:</b>	HMRRP	<b>Violation Division:</b>	Riverside County Department of Env Health
<b>Citation:</b>	HSC 6.95 25505(c) - California Health and Safety Code, Chapter 6.95, Section(s) 25505(c)		
<b>Violation Notes:</b>			

Returned to compliance on 11/16/2018. OBSERVATION: Facility personnel were unable to access/locate a current copy of the business plan during the inspection. CORRECTIVE ACTION: Owner/operator shall ensure a current copy of the hazardous materials business plan is readily available on site at all times when the facility is staffed.

**Violation Description:**

Failure to have a business plan readily available to personnel of the business or the unified program facility with responsibilities for emergency response or training.

**Violations**

<b>Violation Date:</b>	10/29/2014	<b>Violation Source:</b>	CERS
<b>Violation Program:</b>	HMRRP	<b>Violation Division:</b>	Riverside County Department of Env Health
<b>Citation:</b>	HSC 6.95 25508(a)(1) - California Health and Safety Code, Chapter 6.95, Section(s) 25508(a)(1)		
<b>Violation Notes:</b>			

Returned to compliance on 11/16/2018.

**Violation Description:**

Failure to complete and electronically submit hazardous material inventory information for all reportable hazardous materials on site at or above reportable quantities.

**Violations**

<b>Violation Date:</b>	10/29/2014	<b>Violation Source:</b>	CERS
<b>Violation Program:</b>	HMRRP	<b>Violation Division:</b>	Riverside County Department of Env Health
<b>Citation:</b>	19 CCR 6.95 25508(a)(1) - California Code of Regulations, Title 19, Chapter 6.95, Section(s) 25508(a)(1)		
<b>Violation Notes:</b>			

Returned to compliance on 11/16/2018.

**Violation Description:**

Failure to complete and electronically submit the Business Activities Page and/or Business Owner Operator Identification Page.

**Violations**

<b>Violation Date:</b>	11/28/2017	<b>Violation Source:</b>	CERS
<b>Violation Program:</b>	HMRRP	<b>Violation Division:</b>	Riverside County Department of Env Health
<b>Citation:</b>	HSC 6.95 25508(a)(1) - California Health and Safety Code, Chapter 6.95, Section(s) 25508(a)(1)		
<b>Violation Notes:</b>			

Returned to compliance on 12/06/2017.

**Violation Description:**

<b>Map Key</b>	<b>Number of Records</b>	<b>Direction</b>	<b>Distance (mi/ft)</b>	<b>Elev/Diff (ft)</b>	<b>Site</b>	<b>DB</b>
----------------	--------------------------	------------------	-------------------------	-----------------------	-------------	-----------

Failure to annually review and electronically certify that the business plan is complete and accurate on or before the annual due date.

**Violations**

**Violation Date:** 09/12/2018  
**Violation Program:** HMRRP  
**Citation:** Un-Specified  
**Violation Source:** CERS  
**Violation Division:** Riverside County Department of Env Health  
**Violation Notes:**

Returned to compliance on 11/16/2018. OBSERVATION: Observed incorrectly posted NFPA-704 signs located on the chain link gate at the entrance to the facility. Specifically, in the white section for instability, the no water symbol needs to be added based on the chemicals observed during the inspection (Propane and Lead Acid Batteries). CORRECTIVE ACTION: Owner/operator shall research chemical safety data sheets and replace incorrect NFPA-704 signs. Submit photos to this department.

**Violation Description:**

Business Plan Program - Operations/Maintenance - General Local Ordinance

**Violations**

**Violation Date:** 09/12/2018  
**Violation Program:** HMRRP  
**Citation:** HSC 6.95 25508(a)(1) - California Health and Safety Code, Chapter 6.95, Section(s) 25508(a)(1)  
**Violation Source:** CERS  
**Violation Division:** Riverside County Department of Env Health  
**Violation Notes:**

Returned to compliance on 11/16/2018. OBSERVATION: The most recent business plan submission in the statewide information management system (CERS) failed to contain a chemical inventory description page for lead acid batteries. CORRECTIVE ACTION: Owner/operator shall complete a chemical inventory page for all reportable hazardous materials on site and submit to the statewide information management system at <http://cers.calepa.ca.gov>.

**Violation Description:**

Failure to complete and electronically submit hazardous material inventory information for all reportable hazardous materials on site at or above reportable quantities.

**Violations**

**Violation Date:** 10/29/2014  
**Violation Program:** HMRRP  
**Citation:** HSC 6.95 Multiple - California Health and Safety Code, Chapter 6.95, Section(s) Multiple  
**Violation Source:** CERS  
**Violation Division:** Riverside County Department of Env Health  
**Violation Notes:**

Returned to compliance on 12/10/2014. [LOCAL ORDINANCE VIOLATION 104A] NFPA 704 sign(s) have been posted appropriately.

**Violation Description:**

Business Plan Program - Administration/Documentation - General

**Violations**

**Violation Date:** 10/29/2014  
**Violation Program:** HMRRP  
**Citation:** HSC 6.95 Multiple - California Health and Safety Code, Chapter 6.95, Section(s) Multiple  
**Violation Source:** CERS  
**Violation Division:** Riverside County Department of Env Health  
**Violation Notes:**

Returned to compliance on 12/10/2014.

**Violation Description:**

Business Plan Program - Administration/Documentation - General

**Violations**

**Violation Date:** 09/12/2018  
**Violation Program:** HMRRP  
**Citation:** HSC 6.95 25508(a)(1) - California Health and Safety Code, Chapter 6.95, Section(s) 25508(a)(1)  
**Violation Notes:**

**Violation Source:** CERS  
**Violation Division:** Riverside County Department of Env Health

Returned to compliance on 11/16/2018. OBSERVATION: No annual business plan certification was observed in the statewide information management system. CORRECTIVE ACTION: Owner/Operator shall submit an updated business plan in the statewide information management system at http://cers.calepa.ca.gov. Business plans shall be reviewed and certified on at least an annual basis. The facility, inventory, and Emergency Response Plans shall be submitted annually.

**Violation Description:**

Failure to annually review and electronically certify that the business plan is complete and accurate on or before the annual due date.

**Violations**

**Violation Date:** 10/29/2014  
**Violation Program:** HMRRP  
**Citation:** HSC 6.95 25507 - California Health and Safety Code, Chapter 6.95, Section(s) 25507  
**Violation Notes:**

**Violation Source:** CERS  
**Violation Division:** Riverside County Department of Env Health

Returned to compliance on 11/16/2018.

**Violation Description:**

Failure to adequately establish and implement a business plan when storing/handling a hazardous material at or above reportable quantities.

**Violations**

**Violation Date:** 10/29/2014  
**Violation Program:** HMRRP  
**Citation:** HSC 6.95 Multiple - California Health and Safety Code, Chapter 6.95, Section(s) Multiple  
**Violation Notes:**

**Violation Source:** CERS  
**Violation Division:** Riverside County Department of Env Health

Returned to compliance on 12/10/2014. [LOCAL ORDINANCE VIOLATION 104C] Hazardous materials storage area(s) have been posted appropriately.

**Violation Description:**

Business Plan Program - Operations/Maintenance - General

**Violations**

**Violation Date:** 10/29/2014  
**Violation Program:** HMRRP  
**Citation:** HSC 6.95 25508(a)(1) - California Health and Safety Code, Chapter 6.95, Section(s) 25508(a)(1)  
**Violation Notes:**

**Violation Source:** CERS  
**Violation Division:** Riverside County Department of Env Health

Returned to compliance on 11/16/2018.

**Violation Description:**

Failure to establish and electronically submit an adequate emergency response plan and procedures for a release or threatened release of a hazardous material.

**Enforcements**

**Enf Action Date:** 10/29/2014  
**Enf Action Type:** Notice of Violation (Unified Program)

**Enf Action Program:** HMRRP  
**Enf Action Source:** CERS

**Enf Action Division:** Riverside County Department of Env Health  
**Enf Action Description:** Notice of Violation Issued by the Inspector at the Time of Inspection  
**Enf Action Notes:**

**Evaluations**

**Eval Date:** 12/10/2014  
**Violations Found:** No  
**Eval General Type:** Other/Unknown  
**Eval Type:** Other, not routine, done by local agency  
**Eval Division:** Riverside County Department of Env Health  
**Eval Program:** HMRRP  
**Eval Source:** CERS  
**Eval Notes:**

**Eval Date:** 11/28/2017  
**Violations Found:** Yes  
**Eval General Type:** Other/Unknown  
**Eval Type:** Other, not routine, done by local agency  
**Eval Division:** Riverside County Department of Env Health  
**Eval Program:** HMRRP  
**Eval Source:** CERS  
**Eval Notes:**

**Eval Date:** 08/28/2013  
**Violations Found:** No  
**Eval General Type:** Other/Unknown  
**Eval Type:** Other, not routine, done by local agency  
**Eval Division:** Riverside County Department of Env Health  
**Eval Program:** HW  
**Eval Source:** CERS  
**Eval Notes:**

**Eval Date:** 10/29/2014  
**Violations Found:** Yes  
**Eval General Type:** Compliance Evaluation Inspection  
**Eval Type:** Routine done by local agency  
**Eval Division:** Riverside County Department of Env Health  
**Eval Program:** HMRRP  
**Eval Source:** CERS  
**Eval Notes:**

**Eval Date:** 07/09/2013  
**Violations Found:** No  
**Eval General Type:** Other/Unknown  
**Eval Type:** Other, not routine, done by local agency  
**Eval Division:** Riverside County Department of Env Health  
**Eval Program:** HMRRP  
**Eval Source:** CERS  
**Eval Notes:**

**Eval Date:** 09/12/2018  
**Violations Found:** Yes  
**Eval General Type:** Compliance Evaluation Inspection  
**Eval Type:** Routine done by local agency  
**Eval Division:** Riverside County Department of Env Health  
**Eval Program:** HMRRP  
**Eval Source:** CERS  
**Eval Notes:**

**Eval Date:** 11/15/2018  
**Violations Found:** No

<b>Map Key</b>	<b>Number of Records</b>	<b>Direction</b>	<b>Distance (mi/ft)</b>	<b>Elev/Diff (ft)</b>	<b>Site</b>	<b>DB</b>
<b>Eval General Type:</b>		Other/Unknown				
<b>Eval Type:</b>		Other, not routine, done by local agency				
<b>Eval Division:</b>		Riverside County Department of Env Health				
<b>Eval Program:</b>		HMRRP				
<b>Eval Source:</b>		CERS				
<b>Eval Notes:</b>						

<b>Eval Date:</b>	09/20/2021
<b>Violations Found:</b>	No
<b>Eval General Type:</b>	Compliance Evaluation Inspection
<b>Eval Type:</b>	Routine done by local agency
<b>Eval Division:</b>	Riverside County Department of Env Health
<b>Eval Program:</b>	HMRRP
<b>Eval Source:</b>	CERS
<b>Eval Notes:</b>	

This facility is a construction distribution center that handles lead acid batteries and Propane.; Note: data in [EVAL Notes] field for some records is truncated from the source.

### **Affiliations**

<b>Affil Type Desc:</b>	Property Owner
<b>Entity Name:</b>	First Interstate
<b>Entity Title:</b>	
<b>Address:</b>	898 N. Sepulveda Blvd.
<b>City:</b>	Los Angeles
<b>State:</b>	CA
<b>Country:</b>	United States
<b>Zip Code:</b>	
<b>Phone:</b>	(310) 321-3820

<b>Affil Type Desc:</b>	Facility Mailing Address
<b>Entity Name:</b>	Mailing Address
<b>Entity Title:</b>	
<b>Address:</b>	100 W Sinclair
<b>City:</b>	Perris
<b>State:</b>	CA
<b>Country:</b>	
<b>Zip Code:</b>	92571
<b>Phone:</b>	

<b>Affil Type Desc:</b>	Document Preparer
<b>Entity Name:</b>	MIKE JACKSON
<b>Entity Title:</b>	
<b>Address:</b>	
<b>City:</b>	
<b>State:</b>	
<b>Country:</b>	
<b>Zip Code:</b>	
<b>Phone:</b>	

<b>Affil Type Desc:</b>	CUPA District
<b>Entity Name:</b>	Riverside Cnty Env Health
<b>Entity Title:</b>	
<b>Address:</b>	4065 County Circle Drive, Room 104
<b>City:</b>	Riverside
<b>State:</b>	CA
<b>Country:</b>	
<b>Zip Code:</b>	92503
<b>Phone:</b>	(951) 358-5055

<b>Affil Type Desc:</b>	Identification Signer
<b>Entity Name:</b>	James Watson
<b>Entity Title:</b>	DC Manager
<b>Address:</b>	
<b>City:</b>	

Map Key	Number of Records	Direction	Distance (mi/ft)	Elev/Diff (ft)	Site	DB
---------	-------------------	-----------	------------------	----------------	------	----

State:  
Country:  
Zip Code:  
Phone:

Affil Type Desc: Parent Corporation  
Entity Name: Building Materials, Inc  
Entity Title:  
Address:  
City:  
State:  
Country:  
Zip Code:  
Phone:

Affil Type Desc: Operator  
Entity Name: James Watson  
Entity Title:  
Address:  
City:  
State:  
Country:  
Zip Code:  
Phone: (951) 341-0708

Affil Type Desc: Legal Owner  
Entity Name: Building Material Distributors  
Entity Title:  
Address: 100 Sinclair Street  
City: Perris  
State: CA  
Country: United States  
Zip Code: 92571  
Phone: (951) 341-0708

Affil Type Desc: Environmental Contact  
Entity Name: James Watson  
Entity Title:  
Address: 100 W Sinclair St  
City: Perris  
State: CA  
Country:  
Zip Code: 92571  
Phone:

<u>2</u>	1 of 4	SSW	0.00 / 0.00	1,461.54 / 2	RECYCLEWISE 200 SINCLAIR STREET PERRIS CA 92571	FINDS/FRS
----------	--------	-----	-------------	--------------	---	-----------

Registry ID: 110070093588  
FIPS Code:  
HUC Code: 18070202  
Site Type Name: STATIONARY  
Location Description:  
Supplemental Location:  
Create Date: 07-AUG-17  
Update Date:  
Interest Types: ICIS-NPDES NON-MAJOR, STORM WATER INDUSTRIAL  
SIC Codes: 5093  
SIC Code Descriptions: SCRAP AND WASTE MATERIALS  
NAICS Codes:  
NAICS Code Descriptions:  
Conveyor: ICIS  
Federal Facility Code:  
Federal Agency Name:  
Tribal Land Code:  
Tribal Land Name:  
Congressional Dist No: 49

Map Key	Number of Records	Direction	Distance (mi/ft)	Elev/Diff (ft)	Site	DB
<b>Census Block Code:</b>		060650426202047				
<b>EPA Region Code:</b>		09				
<b>County Name:</b>						
<b>US/Mexico Border Ind:</b>						
<b>Latitude:</b>		33.83738				
<b>Longitude:</b>		-117.21282				
<b>Reference Point:</b>						
<b>Coord Collection Method:</b>						
<b>Accuracy Value:</b>						
<b>Datum:</b>		NAD83				
<b>Source:</b>						
<b>Facility Detail Rprt URL:</b>		https://ofmpub.epa.gov/frs_public2/fii_query_detail.disp_program_facility?p_registry_id=110070093588				
<b>Program Acronyms:</b>						
NPDES:CAZ446046						

<a href="#">2</a>	2 of 4	SSW	0.00 / 0.00	1,461.54 / 2	RecycleWise 200 Sinclair St Bldg 4 Perris CA 92571	RECYCLING
<b>Account No:</b>		RC139099.001			<b>Facility County:</b>	Riverside
<b>Website:</b>					<b>Operation Begin Dt:</b>	4/4/2011
<b>Phone No:</b>		(951) 781-8810x5941			<b>Rural:</b>	No
<b>Email:</b>					<b>Appointment Only:</b>	No
<b>Hours of Operation:</b>		Mon - Fri 8:00 am - 3:00 pm; Sat - Sun Closed				
<b>Organization Name:</b>		Reserve Diversified Inc				
<b>Mailing Address:</b>		200 Sinclair St				
<b>Mailing City:</b>		Perris				
<b>Mailing State:</b>		CA				
<b>Mailing Postal Cd:</b>		92571				

<a href="#">2</a>	3 of 4	SSW	0.00 / 0.00	1,461.54 / 2	RecycleWise 200 Sinclair St Bldg 4 Perris CA 92571	PROCESSORS
<b>Cert ID:</b>		PR139099.001			<b>Organization:</b>	Reserve Diversified Inc
<b>Phone No:</b>		(951) 781-8810x5941			<b>Mailing Address:</b>	200 Sinclair St
<b>Website:</b>					<b>Mailing City:</b>	Perris
<b>Email:</b>					<b>Mailing State:</b>	CA
<b>Operation Begin Dt:</b>		3/1/2011			<b>Mailing Zip:</b>	92571
<b>By Appt Only:</b>		No			<b>Facility County:</b>	Riverside
<b>Rural:</b>		N/A				
<b>Hours of Operation:</b>		Mon - Fri 7:00 am - 3:00 pm; Sat - Sun Closed				

<a href="#">2</a>	4 of 4	SSW	0.00 / 0.00	1,461.54 / 2	RECYCLEWISE 200 SINCLAIR ST PERRIS CA 92571	RCRA NON GEN
<b>EPA Handler ID:</b>		CAC003152234				
<b>Gen Status Universe:</b>		No Report				
<b>Contact Name:</b>		ROBERT MARTINEZ				
<b>Contact Address:</b>		200 SINCLAIR ST , , PERRIS , CA, 92571 ,				
<b>Contact Phone No and Ext:</b>		951-796-2971				
<b>Contact Email:</b>		RMARTINEZ@RECYCLEWISE.COM				
<b>Contact Country:</b>						
<b>County Name:</b>		RIVERSIDE				
<b>EPA Region:</b>		09				
<b>Land Type:</b>						
<b>Receive Date:</b>		20211210				
<b>Location Latitude:</b>						
<b>Location Longitude:</b>						

Map Key	Number of Records	Direction	Distance (mi/ft)	Elev/Diff (ft)	Site	DB
---------	-------------------	-----------	------------------	----------------	------	----

**Violation/Evaluation Summary**

**Note:** NO RECORDS: As of Apr 2022, there are no Compliance Monitoring and Enforcement (violation) records associated with this facility (EPA ID).

**Handler Summary**

**Importer Activity:** No  
**Mixed Waste Generator:** No  
**Transporter Activity:** No  
**Transfer Facility:** No  
**Onsite Burner Exemption:** No  
**Furnace Exemption:** No  
**Underground Injection Activity:** No  
**Commercial TSD:** No  
**Used Oil Transporter:** No  
**Used Oil Transfer Facility:** No  
**Used Oil Processor:** No  
**Used Oil Refiner:** No  
**Used Oil Burner:** No  
**Used Oil Market Burner:** No  
**Used Oil Spec Marketer:** No

**Hazardous Waste Handler Details**

**Sequence No:** 1  
**Receive Date:** 20211210  
**Handler Name:** RECYCLEWISE  
**Source Type:** Implementer  
**Federal Waste Generator Code:** N  
**Generator Code Description:** Not a Generator, Verified

**Owner/Operator Details**

<b>Owner/Operator Ind:</b> Current Operator	<b>Street No:</b>
<b>Type:</b> Other	<b>Street 1:</b> 200 SINCLAIR ST
<b>Name:</b> ROBERT MARTINEZ	<b>Street 2:</b>
<b>Date Became Current:</b>	<b>City:</b> PERRIS
<b>Date Ended Current:</b>	<b>State:</b> CA
<b>Phone:</b> 951-796-2971	<b>Country:</b>
<b>Source Type:</b> Implementer	<b>Zip Code:</b> 92571

<b>Owner/Operator Ind:</b> Current Owner	<b>Street No:</b>
<b>Type:</b> Other	<b>Street 1:</b> 200 SINCLAIR ST
<b>Name:</b> KIRK HARKEY	<b>Street 2:</b>
<b>Date Became Current:</b>	<b>City:</b> PERRIS
<b>Date Ended Current:</b>	<b>State:</b> CA
<b>Phone:</b> 951-781-8810	<b>Country:</b>
<b>Source Type:</b> Implementer	<b>Zip Code:</b> 92571

<a href="#">3</a>	1 of 5	ESE	0.07 / 348.74	1,457.14 / -3	Avalon Shutters, Inc 3407 N Perris Blvd Perris CA 92571	HWG RIVERSIDE
-------------------	--------	-----	---------------	---------------	---	------------------

<a href="#">3</a>	2 of 5	ESE	0.07 / 348.74	1,457.14 / -3	Avalon Shutters, Inc 3407 N Perris Blvd Perris CA 92571	HZH RIVERSIDE
-------------------	--------	-----	---------------	---------------	---	------------------

Map Key	Number of Records	Direction	Distance (mi/ft)	Elev/Diff (ft)	Site	DB
<u>3</u>	3 of 5	ESE	0.07 / 348.74	1,457.14 / -3	AVALON SHUTTERS INC 3407 N PERRIS BLVD PERRIS CA 92571	EMISSIONS

**2014 Criteria Data**

Facility ID:	176587	CERR Code:	
Facility SIC Code:	3089	TOGT:	1.004862637918817694098592974997469379
CO:	33	ROGT:	.99297
Air Basin:	SC	COT:	
District:	SC	NOXT:	
COID:	RIV	SOXT:	
DISN:	SOUTH COAST AQMD	PMT:	
CHAPIS:		PM10T:	

**2014 Toxic Data**

Facility ID:	176587	COID:	RIV
Facility SIC Code:	3089	DISN:	SOUTH COAST AQMD
CO:	33	CHAPIS:	
Air Basin:	SC	CERR Code:	
District:	SC		
TS:			
Health Risk Asmt:			
Non-Cancer Chronic Haz Ind:			
Non-Cancer Acute Haz Ind:			

**2016 Criteria Data**

Facility ID:	176587	CERR CODE:	
Facility SIC Code:	3089	TOGT:	.37852985119951412086243546917704221075
CO:	33	ROGT:	.37394964
Air Basin:	SC	COT:	
District:	SC	NOXT:	
COID:	RIV	SOXT:	
DISN:	SOUTH COAST AQMD	PMT:	
CHAPIS:		PM10T:	

**2016 Toxic Data**

Facility ID:	176587	TS:	
Facility SIC Code:	3089	HRA:	
CERR CODE:		CH Index:	
COID:	RIV	AH Index:	
CO:	33	Air Basin:	SC
DISN:	SOUTH COAST AQMD	District:	SC
CHAPIS:			

**2017 Criteria Data**

Facility ID:	176587	CERR Code:	
Facility SIC Code:	2431	TOGT:	.24710958599048486688936127138374329385
CO:	33	ROGT:	.24411956
Air Basin:	SC	COT:	
District:	SC	NOXT:	
COID:	RIV	SOXT:	
DISN:	SOUTH COAST AQMD	PMT:	

Map Key	Number of Records	Direction	Distance (mi/ft)	Elev/Diff (ft)	Site	DB
---------	-------------------	-----------	------------------	----------------	------	----

CHAPIS: PM10T:

**2017 Toxic Data**

Facility ID:	176587	COID:	RIV
Facility SIC Code:	2431	DISN:	SOUTH COAST AQMD
CO:	33	CHAPIS:	
Air Basin:	SC	CERR Code:	
District:	SC		
TS:			
Health Risk Asmt:			
Non-Cancer Chronic Haz Ind:			
Non-Cancer Acute Haz Ind:			

**2018 Criteria Data**

Facility ID:	176587	CERR Code:	
Facility SIC Code:	2431	TOGT:	.2297158872355501568984715052130782467861
CO:	33	ROGT:	.226936325
Air Basin:	SC	COT:	
District:	SC	NOXT:	
COID:	RIV	SOXT:	
DISN:	SOUTH COAST AQMD	PMT:	
CHAPIS:		PM10T:	

**2018 Toxic Data**

Facility ID:	176587	COID:	RIV
Facility SIC Code:	2431	DISN:	SOUTH COAST AQMD
CO:	33	CHAPIS:	
Air Basin:	SC	CERR Code:	
District:	SC		
TS:			
Health Risk Asmt:			
Non-Cancer Chronic Haz Ind:			
Non-Cancer Acute Haz Ind:			

**2019 Criteria Data**

CO:	33	CHAPIS:	
Air Basin:	SC	CERR Code:	
Facility ID:	176587	ROGT:	.25086605
District:	SC	COT:	
Facility SIC Code:	2431	NOXT:	
CO ID:	RIV	SOXT:	
DISN:	SOUTH COAST AQMD		
PM10T:			
TOGT:	.2539387083712926409555623038769106184837		
PMT:			

**2019 Toxic Data**

CO:	33	CHAPIS:	
Air Basin:	SC	CERR Code:	
Facility ID:	176587	TS:	
District:	SC	Health Risk Asmt:	
Facility SIC Code:	2431	NonCncrChrnichHazInd:	
		:	
COID:	RIV	NonCncrActeHazInd:	
DISN:	SOUTH COAST AQMD		

Map Key	Number of Records	Direction	Distance (mi/ft)	Elev/Diff (ft)	Site	DB
<u>3</u>	4 of 5	ESE	0.07 / 348.74	1,457.14 / -3	Avalon Shutters, Inc 3407 N PERRIS BLVD PERRIS CA 92571	CERS HAZ

**Site ID:** 180541  
**Latitude:** 33.83388  
**Longitude:** -117.22606  
**County:**

**Regulated Programs**

<b>EI ID:</b>	10615078	<b>EI Description:</b>	Chemical Storage Facilities
<b>EI ID:</b>	834921	<b>EI Description:</b>	Industrial Facility Storm Water
<b>EI ID:</b>	10615078	<b>EI Description:</b>	Hazardous Waste Generator

**Violations**

<b>Violation Date:</b>	08/20/2018	<b>Violation Source:</b>	CERS
<b>Violation Program:</b>	HW	<b>Violation Division:</b>	Riverside County Department of Env Health
<b>Citation:</b>	22 CCR 11 66261.7 - California Code of Regulations, Title 22, Chapter 11, Section(s) 66261.7		
<b>Violation Notes:</b>			

Returned to compliance on 10/09/2018. OBSERVATION: Observed several 55 gallons metal drums outside which were empty and not labeled properly. CORRECTIVE ACTION: Owner/operator shall properly label all empty containers larger than 5 gallons with the dates they were emptied.

**Violation Description:**

Failure to manage empty containers greater than 5 gallons in capacity that previously held a hazardous material/waste in accordance with 22 CCR 11 66261.7 including but not limited to the following:

- (e)(2)By reclaiming its scrap value onsite or shipping the container or inner liner to a person who reclaims its scrap value; or
- (3) By reconditioning or re manufacturing the container or inner liner onsite for subsequent reuse, or shipping the container or inner liner to a person who reconditions or re-manufactures the container or inner liner; or
- (4) By shipping the container or inner liner to a supplier or to another intermediate collection location for accumulation prior to managing the container or inner liner pursuant to subsections (e)(2) or (e)(3) of 22 CCR 11 66261.7; or
- (i) By shipping the container or inner liner back to the supplier for the purpose of being refilled.
- (f) A container or an inner liner removed from a container larger than five gallons in capacity which is managed pursuant to subsection (e) of 22 CCR 11 66261.7 shall be marked with the date it has been emptied and shall be managed within one year of being emptied.

**Violations**

<b>Violation Date:</b>	10/30/2014	<b>Violation Source:</b>	CERS
<b>Violation Program:</b>	HMRP	<b>Violation Division:</b>	Riverside County Department of Env Health
<b>Citation:</b>	HSC 6.95 25507 - California Health and Safety Code, Chapter 6.95, Section(s) 25507		
<b>Violation Notes:</b>			

Returned to compliance on 08/25/2015.

**Violation Description:**

Failure to adequately establish and implement a business plan when storing/handling a hazardous material at or above reportable quantities.

**Violations**

<b>Violation Date:</b>	08/20/2018	<b>Violation Source:</b>	CERS
<b>Violation Program:</b>	HW	<b>Violation Division:</b>	Riverside County Department of Env Health
<b>Citation:</b>	40 CFR 1 265.173 - U.S. Code of Federal Regulations, Title 40, Chapter 1, Section(s) 265.173		

<b>Map Key</b>	<b>Number of Records</b>	<b>Direction</b>	<b>Distance (mi/ft)</b>	<b>Elev/Diff (ft)</b>	<b>Site</b>	<b>DB</b>
----------------	--------------------------	------------------	-------------------------	-----------------------	-------------	-----------

**Violation Notes:**

Returned to compliance on 10/09/2018. OBSERVATION: Observed one 55 gallon drum containing waste Hydraulic Oil and one 55 gallon drum containing waste Acetone without lock ring properly in place. CORRECTIVE ACTION: Owner/operator shall maintain all hazardous waste containers closed with locking ring or other seal in place when not adding/removing liquid/volatile hazardous waste.

**Violation Description:**

Failure to meet the following container management requirements:

- (a) A container holding hazardous waste must always be closed during storage, except when it is necessary to add or remove waste.
- (b) A container holding hazardous waste must not be opened, handled, or stored in a manner which may rupture the container or cause it to leak.

**Violations**

**Violation Date:** 10/30/2014  
**Violation Program:** HMRRP  
**Citation:** HSC 6.95 25508(a)(1) - California Health and Safety Code, Chapter 6.95, Section(s) 25508(a)(1)  
**Violation Source:** CERS  
**Violation Division:** Riverside County Department of Env Health  
**Violation Notes:**

Returned to compliance on 08/25/2015.

**Violation Description:**

Failure to establish and electronically submit an adequate emergency response plan and procedures for a release or threatened release of a hazardous material.

**Violations**

**Violation Date:** 04/01/2021  
**Violation Program:** HMRRP  
**Citation:** HSC 6.95 25508.2 - California Health and Safety Code, Chapter 6.95, Section(s) 25508.2  
**Violation Source:** CERS  
**Violation Division:** Riverside County Department of Env Health  
**Violation Notes:**

Returned to compliance on 09/13/2021.

**Violation Description:**

Failure to annually review and electronically certify that the business plan is complete and accurate on or before the annual due date.

**Violations**

**Violation Date:** 10/30/2014  
**Violation Program:** HMRRP  
**Citation:** 19 CCR 6.95 25508(a)(1) - California Code of Regulations, Title 19, Chapter 6.95, Section(s) 25508(a)(1)  
**Violation Source:** CERS  
**Violation Division:** Riverside County Department of Env Health  
**Violation Notes:**

Returned to compliance on 08/25/2015.

**Violation Description:**

Failure to complete and electronically submit the Business Activities Page and/or Business Owner Operator Identification Page.

**Violations**

**Violation Date:** 10/30/2014  
**Violation Program:** HMRRP  
**Citation:** HSC 6.95 Multiple - California Health and Safety Code, Chapter 6.95, Section(s) Multiple  
**Violation Source:** CERS  
**Violation Division:** Riverside County Department of Env Health  
**Violation Notes:**

Returned to compliance on 08/25/2015. [LOCAL ORDINANCE VIOLATION 105A] Hazardous materials are stored in a manner to minimize the possibility of a fire, explosion, or release.

<b>Map Key</b>	<b>Number of Records</b>	<b>Direction</b>	<b>Distance (mi/ft)</b>	<b>Elev/Diff (ft)</b>	<b>Site</b>	<b>DB</b>
----------------	--------------------------	------------------	-------------------------	-----------------------	-------------	-----------

**Violation Description:**

Business Plan Program - Operations/Maintenance - General

**Violations**

**Violation Date:** 08/20/2018  
**Violation Program:** HMRRP  
**Citation:** Un-Specified  
**Violation Notes:**

**Violation Source:** CERS  
**Violation Division:** Riverside County Department of Env Health

Returned to compliance on 09/21/2018. OBSERVATION: Observed a hazardous storage area without a label. CORRECTIVE ACTION: Owner/operator shall properly identify all hazardous materials storage areas appropriately. Label the waste storage area as a hazardous materials storage area. Submit photos to this department.

**Violation Description:**

Business Plan Program - Operations/Maintenance - General Local Ordinance

**Violations**

**Violation Date:** 08/25/2021  
**Violation Program:** HMRRP  
**Citation:** HSC 6.95 25508.2 - California Health and Safety Code, Chapter 6.95, Section(s) 25508.2  
**Violation Notes:**

**Violation Source:** CERS  
**Violation Division:** Riverside County Department of Env Health

Returned to compliance on 09/13/2021.

**Violation Description:**

Failure to annually review and electronically certify that the business plan is complete and accurate on or before the annual due date.

**Violations**

**Violation Date:** 08/20/2018  
**Violation Program:** HMRRP  
**Citation:** Un-Specified  
**Violation Notes:**

**Violation Source:** CERS  
**Violation Division:** Riverside County Department of Env Health

Returned to compliance on 08/20/2018. OBSERVATION: Observed two totes containing latex paint and water without product labels. CORRECTIVE ACTION: Owner/operator shall ensure all hazardous materials containers are labeled with a product name. Submit photos to this department.

**Violation Description:**

Business Plan Program - Operations/Maintenance - General Local Ordinance

**Violations**

**Violation Date:** 08/20/2018  
**Violation Program:** HW  
**Citation:** HSC 6.5 25123.3(h)(1) - California Health and Safety Code, Chapter 6.5, Section(s) 25123.3(h)(1)  
**Violation Notes:**

**Violation Source:** CERS  
**Violation Division:** Riverside County Department of Env Health

Returned to compliance on 10/09/2018. OBSERVATION: Observed one 55 gallon drum containing used absorbent on site without an accumulation start date. CORRECTIVE ACTION: Owner/operator shall ensure all hazardous wastes are transported off site within 180 days of the accumulation start date. Owner/operator shall have one 55 gallon metal drum containing waste absorbent properly hauled off site by a registered hazardous waste transporter.

**Violation Description:**

Failure to send hazardous waste offsite for treatment, storage, or disposal within 180 days (or 270 days if waste is transported over 200 miles) for a generator who generates less than 1000 kilogram per month if all of the following conditions are met:

- (1) The quantity of hazardous waste accumulated onsite never exceeds 6,000 kilograms.
- (2) The generator complies with the requirements of 40 Code of Federal Regulations section 262.34(d), (e) and (f).
- (3) The generator does not hold acutely hazardous waste or extremely hazardous waste in an amount greater than one kilogram for more than 90 days.

**Violations**

**Violation Date:** 09/13/2021  
**Violation Program:** HW  
**Citation:** 22 CCR 12 66262.34(f) - California Code of Regulations, Title 22, Chapter 12, Section(s) 66262.34(f)  
**Violation Source:** CERS  
**Violation Division:** Riverside County Department of Env Health  
**Violation Notes:**

Returned to compliance on 09/13/2021. OBSERVATION: Observed two 55 gallon drums containing water and paint that were missing proper labels. Observed one 55 gallon drum containing used acetone miss labeled as used hydraulic oil. CORRECTIVE ACTION: Owner/operator shall label hazardous waste containers with all the required information. Label shall include at least: the words "hazardous waste", generator name and address, accumulation start date, composition and physical state of waste, and hazardous property statement. Submit photos to this department, if applicable. \*\*Corrected on site\*\*

**Violation Description:**

Failure to properly label hazardous waste accumulation containers and portable tanks with the following requirements: "Hazardous Waste", name and address of the generator, physical and chemical characteristics of the Hazardous Waste, and starting accumulation date.

**Violations**

**Violation Date:** 08/20/2018  
**Violation Program:** HMRRP  
**Citation:** HSC 6.95 25508(a)(1) - California Health and Safety Code, Chapter 6.95, Section(s) 25508(a)(1)  
**Violation Source:** CERS  
**Violation Division:** Riverside County Department of Env Health  
**Violation Notes:**

Returned to compliance on 10/09/2018. OBSERVATION: The chemical inventory description page submitted for all of the materials listed contained incorrect information. The old federal hazard categories were used instead of the new federal hazard categories. CORRECTIVE ACTION: Owner/operator shall update the chemical inventory page for all of the materials listed in the inventory and submit to the statewide information management system at <http://cers.calepa.ca.gov>. Missing information may be found by looking at the chemical safety data sheet.

**Violation Description:**

Failure to complete and electronically submit hazardous material inventory information for all reportable hazardous materials on site at or above reportable quantities.

**Violations**

**Violation Date:** 10/30/2014  
**Violation Program:** HMRRP  
**Citation:** HSC 6.95 25508(a)(1) - California Health and Safety Code, Chapter 6.95, Section(s) 25508(a)(1)  
**Violation Source:** CERS  
**Violation Division:** Riverside County Department of Env Health  
**Violation Notes:**

Returned to compliance on 08/25/2015.

**Violation Description:**

Failure to complete and electronically submit a site map with all required content.

**Violations**

**Violation Date:** 10/30/2014  
**Violation Program:** HMRRP  
**Citation:** HSC 6.95 25508(d) - California Health and Safety Code, Chapter 6.95, Section(s) 25508(d)  
**Violation Source:** CERS  
**Violation Division:** Riverside County Department of Env Health  
**Violation Notes:**

Returned to compliance on 08/25/2015.

<b>Map Key</b>	<b>Number of Records</b>	<b>Direction</b>	<b>Distance (mi/ft)</b>	<b>Elev/Diff (ft)</b>	<b>Site</b>	<b>DB</b>
----------------	--------------------------	------------------	-------------------------	-----------------------	-------------	-----------

**Violation Description:**

Failure to complete and/or electronically submit a business plan when storing/handling a hazardous material at or above reportable quantities.

**Violations**

**Violation Date:** 07/16/2020  
**Violation Program:** INDSTW  
**Citation:** 2014-0057-DWQ - Industrial General Permit  
**Violation Notes:**

**Violation Source:** SMARTS  
**Violation Division:** Water Boards

Failure to submit 2019 - 2020 Annual Report by due date

**Violation Description:**

SW - Late Report

**Violations**

**Violation Date:** 08/20/2018  
**Violation Program:** HW  
**Citation:** 22 CCR 12 66262.34(f) - California Code of Regulations, Title 22, Chapter 12, Section(s) 66262.34(f)  
**Violation Notes:**

**Violation Source:** CERS  
**Violation Division:** Riverside County Department of Env Health

Returned to compliance on 09/21/2018. OBSERVATION: Observed incomplete labels on one 55 gallon drum containing acetone waste. Information missing included the accumulation start date. CORRECTIVE ACTION: Owner/operator shall label hazardous waste containers with all the required information. Label shall include at least: the words ""hazardous waste"", generator name and address, accumulation start date, composition and physical state of waste, and hazardous property statement. Submit photos to this department, if applicable. OBSERVATION: Observed two 55 gallon drums containing waste Hydraulic Oil that were missing proper labels. CORRECTIVE ACTION: Owner/operator shall label hazardous waste containers with all the required information. Label shall include at least: the words ""hazardous waste"", generator name and address, accumulation start date, composition and physical state of waste, and hazardous property statement. Submit photos to this department, if applicable.

**Violation Description:**

Failure to properly label hazardous waste accumulation containers and portable tanks with the following requirements: "Hazardous Waste", name and address of the generator, physical and chemical characteristics of the Hazardous Waste, and starting accumulation date.

**Violations**

**Violation Date:** 08/20/2018  
**Violation Program:** HMRRP  
**Citation:** Un-Specified  
**Violation Notes:**

**Violation Source:** CERS  
**Violation Division:** Riverside County Department of Env Health

Returned to compliance on 09/21/2018. OBSERVATION: Observed five 5 gallon buckets containing latex paint mixed with water without lids. CORRECTIVE ACTION: Owner/operator shall store all hazardous materials in a manner which will prevent unauthorized fire, explosion, or release. All containers containing hazardous materials shall be stored closed. Latex paint mixtures shall be stored in closed containers.

**Violation Description:**

Business Plan Program - Operations/Maintenance - General Local Ordinance

**Violations**

**Violation Date:** 08/20/2018  
**Violation Program:** HMRRP  
**Citation:** HSC 6.95 25508(a)(1) - California Health and Safety Code, Chapter 6.95, Section(s) 25508(a)(1)  
**Violation Notes:**

**Violation Source:** CERS  
**Violation Division:** Riverside County Department of Env Health

Returned to compliance on 09/21/2018. OBSERVATION: Owner/operator has previously submitted a business plan into the statewide information management system which had one or more sections rejected. Specifically, the chemical inventory and the site map were rejected for not meeting

<b>Map Key</b>	<b>Number of Records</b>	<b>Direction</b>	<b>Distance (mi/ft)</b>	<b>Elev/Diff (ft)</b>	<b>Site</b>	<b>DB</b>
----------------	--------------------------	------------------	-------------------------	-----------------------	-------------	-----------

minimum standards. CORRECTIVE ACTION: Owner/operator shall review the rejection comments attached to the previously submitted business plan, make required corrections, and resubmit corrected sections into the statewide information management system at <http://cers.calepa.ca.gov>.

**Violation Description:**

Failure to complete and electronically submit a business plan when storing/handling a hazardous material at or above reportable quantities.

**Violations**

**Violation Date:** 08/20/2018  
**Violation Program:** HMRRP  
**Citation:** HSC 6.95 25508(a)(1) - California Health and Safety Code, Chapter 6.95, Section(s) 25508(a)(1)  
**Violation Source:** CERS  
**Violation Division:** Riverside County Department of Env Health  
**Violation Notes:**

Returned to compliance on 09/21/2018. OBSERVATION: Site map submitted in CERS was missing the evacuation staging area. CORRECTIVE ACTION: Owner/operator shall complete an annotated site map which includes all elements outlines in CA Health and Safety Code and submit into the statewide information management system at <http://cers.calepa.ca.gov>.

**Violation Description:**

Failure to complete and electronically submit a site map with all required content.

**Violations**

**Violation Date:** 10/30/2014  
**Violation Program:** HMRRP  
**Citation:** HSC 6.95 Multiple - California Health and Safety Code, Chapter 6.95, Section(s) Multiple  
**Violation Source:** CERS  
**Violation Division:** Riverside County Department of Env Health  
**Violation Notes:**

Returned to compliance on 08/25/2015.

**Violation Description:**

Business Plan Program - Administration/Documentation - General

**Violations**

**Violation Date:** 10/30/2014  
**Violation Program:** HMRRP  
**Citation:** HSC 6.95 Multiple - California Health and Safety Code, Chapter 6.95, Section(s) Multiple  
**Violation Source:** CERS  
**Violation Division:** Riverside County Department of Env Health  
**Violation Notes:**

Returned to compliance on 08/25/2015. [LOCAL ORDINANCE VIOLATION 104A] NFPA 704 sign(s) have been posted appropriately.

**Violation Description:**

Business Plan Program - Administration/Documentation - General

**Violations**

**Violation Date:** 10/30/2014  
**Violation Program:** HW  
**Citation:** HSC 6.11 25404.1 - California Health and Safety Code, Chapter 6.11, Section(s) 25404.1  
**Violation Source:** CERS  
**Violation Division:** Riverside County Department of Env Health  
**Violation Notes:**

Returned to compliance on 08/25/2015.

**Violation Description:**

Failure to obtain and/or maintain an active hazardous waste generator permit.

<b>Map Key</b>	<b>Number of Records</b>	<b>Direction</b>	<b>Distance (mi/ft)</b>	<b>Elev/Diff (ft)</b>	<b>Site</b>	<b>DB</b>
----------------	--------------------------	------------------	-------------------------	-----------------------	-------------	-----------

**Violations**

**Violation Date:** 10/30/2014  
**Violation Program:** HMRRP  
**Citation:** HSC 6.95 25508(a)(1) - California Health and Safety Code, Chapter 6.95, Section(s) 25508(a)(1)  
**Violation Notes:**

**Violation Source:** CERS  
**Violation Division:** Riverside County Department of Env Health

Returned to compliance on 08/25/2015.

**Violation Description:**

Failure to complete and electronically submit hazardous material inventory information for all reportable hazardous materials on site at or above reportable quantities.

**Violations**

**Violation Date:** 09/13/2021  
**Violation Program:** HW  
**Citation:** HSC 6.5 25123.3(h)(1) - California Health and Safety Code, Chapter 6.5, Section(s) 25123.3(h)(1)  
**Violation Notes:**

**Violation Source:** CERS  
**Violation Division:** Riverside County Department of Env Health

Returned to compliance on 09/21/2021. OBSERVATION: Observed 55 gallon drum containing used acetone on site with accumulation start date of 8/15/2018. CORRECTIVE ACTION: Owner/operator shall ensure all hazardous wastes are transported off site within 180 days of the accumulation start date. Owner/operator shall have 55 gallon drum of used acetone hazardous waste properly hauled off site by a registered hazardous waste transporter.

**Violation Description:**

Failure to send hazardous waste offsite for treatment, storage, or disposal within 180 days (or 270 days if waste is transported over 200 miles) for a generator who generates less than 1000 kilogram per month if all of the following conditions are met:

- (1) The quantity of hazardous waste accumulated onsite never exceeds 6,000 kilograms.
- (2) The generator complies with the requirements of 40 Code of Federal Regulations section 262.34(d), (e) and (f).
- (3) The generator does not hold acutely hazardous waste or extremely hazardous waste in an amount greater than one kilogram for more than 90 days.

**Violations**

**Violation Date:** 08/20/2018  
**Violation Program:** HMRRP  
**Citation:** Un-Specified  
**Violation Notes:**

**Violation Source:** CERS  
**Violation Division:** Riverside County Department of Env Health

Returned to compliance on 09/21/2018. OBSERVATION: Required NFPA-704 signs were not posted. CORRECTIVE ACTION: Owner/operator shall research chemical safety data sheets and post proper NFPA-704 signs. Signs shall be posted on the Propane storage rack or on the wall above the Propane storage area. Submit photos to this department.

**Violation Description:**

Business Plan Program - Operations/Maintenance - General Local Ordinance

**Violations**

**Violation Date:** 09/13/2021  
**Violation Program:** HMRRP  
**Citation:** HSC 6.95 25505(a)(4) - California Health and Safety Code, Chapter 6.95, Section(s) 25505(a)(4)  
**Violation Notes:**

**Violation Source:** CERS  
**Violation Division:** Riverside County Department of Env Health

Returned to compliance on 09/23/2021. OBSERVATION: No training records observed/provided during inspection. CORRECTIVE ACTION: Owner/operator shall provide training to all employees. Documentation shall be retained and be made available for inspection for a minimum period of 3 years from the date of the training.

**Violation Description:**

<b>Map Key</b>	<b>Number of Records</b>	<b>Direction</b>	<b>Distance (mi/ft)</b>	<b>Elev/Diff (ft)</b>	<b>Site</b>	<b>DB</b>
----------------	--------------------------	------------------	-------------------------	-----------------------	-------------	-----------

Failure to provide initial and annual training to all employees in safety procedures in the event of a release or threatened release of a hazardous material or failure to document and maintain training records for a minimum of three years.

**Violations**

**Violation Date:** 10/30/2014  
**Violation Program:** HMRRP  
**Citation:** HSC 6.95 25505.1 - California Health and Safety Code, Chapter 6.95, Section(s) 25505.1  
**Violation Source:** CERS  
**Violation Division:** Riverside County Department of Env Health  
**Violation Notes:**

Returned to compliance on 08/25/2015.

**Violation Description:**

Failure to provide a copy of the business plan to the owner or the owner's agent within five working days after receiving a request for a copy from the owner or the owner's agent.

**Enforcements**

**Enf Action Date:** 10/30/2014  
**Enf Action Type:** Notice of Violation (Unified Program)  
**Enf Action Division:** Riverside County Department of Env Health  
**Enf Action Description:** Notice of Violation Issued by the Inspector at the Time of Inspection  
**Enf Action Notes:**  
**Enf Action Program:** HW  
**Enf Action Source:** CERS

**Enf Action Date:** 08/17/2020  
**Enf Action Type:** Industrial Storm Water Enforcement  
**Enf Action Division:** Water Boards  
**Enf Action Description:** Industrial Storm Water Enforcement  
**Enf Action Notes:**  
**Enf Action Program:** INDSTW  
**Enf Action Source:** SMARTS

Failure to submit 2019-2020 Annual Report by due date. Received return receipt on 8/21/20

**Enf Action Date:** 10/30/2014  
**Enf Action Type:** Notice of Violation (Unified Program)  
**Enf Action Division:** Riverside County Department of Env Health  
**Enf Action Description:** Notice of Violation Issued by the Inspector at the Time of Inspection  
**Enf Action Notes:**  
**Enf Action Program:** HMRRP  
**Enf Action Source:** CERS

**Evaluations**

**Eval Date:** 08/25/2015  
**Violations Found:** No  
**Eval General Type:** Other/Unknown  
**Eval Type:** Other, not routine, done by local agency  
**Eval Division:** Riverside County Department of Env Health  
**Eval Program:** HW  
**Eval Source:** CERS  
**Eval Notes:**

**Eval Date:** 10/30/2014  
**Violations Found:** Yes  
**Eval General Type:** Compliance Evaluation Inspection  
**Eval Type:** Routine done by local agency  
**Eval Division:** Riverside County Department of Env Health  
**Eval Program:** HMRRP  
**Eval Source:** CERS  
**Eval Notes:**

**Eval Date:** 08/20/2018

<b>Map Key</b>	<b>Number of Records</b>	<b>Direction</b>	<b>Distance (mi/ft)</b>	<b>Elev/Diff (ft)</b>	<b>Site</b>	<b>DB</b>
<b>Violations Found:</b>		Yes				
<b>Eval General Type:</b>		Compliance Evaluation Inspection				
<b>Eval Type:</b>		Routine done by local agency				
<b>Eval Division:</b>		Riverside County Department of Env Health				
<b>Eval Program:</b>		HMRRP				
<b>Eval Source:</b>		CERS				
<b>Eval Notes:</b>						
<b>Eval Date:</b>		08/20/2018				
<b>Violations Found:</b>		Yes				
<b>Eval General Type:</b>		Compliance Evaluation Inspection				
<b>Eval Type:</b>		Routine done by local agency				
<b>Eval Division:</b>		Riverside County Department of Env Health				
<b>Eval Program:</b>		HW				
<b>Eval Source:</b>		CERS				
<b>Eval Notes:</b>						
<b>Eval Date:</b>		09/13/2021				
<b>Violations Found:</b>		Yes				
<b>Eval General Type:</b>		Compliance Evaluation Inspection				
<b>Eval Type:</b>		Routine done by local agency				
<b>Eval Division:</b>		Riverside County Department of Env Health				
<b>Eval Program:</b>		HMRRP				
<b>Eval Source:</b>		CERS				
<b>Eval Notes:</b>						
This facility is an interior wood shutter manufacturer that handles water based paint, Acetone, Propane, sealer, and primer.; Note: data in [EVAL Notes] field for some records is truncated from the source.						
<b>Eval Date:</b>		08/25/2021				
<b>Violations Found:</b>		Yes				
<b>Eval General Type:</b>		Other/Unknown				
<b>Eval Type:</b>		Other, not routine, done by local agency				
<b>Eval Division:</b>		Riverside County Department of Env Health				
<b>Eval Program:</b>		HMRRP				
<b>Eval Source:</b>		CERS				
<b>Eval Notes:</b>						
<b>Eval Date:</b>		04/01/2021				
<b>Violations Found:</b>		Yes				
<b>Eval General Type:</b>		Other/Unknown				
<b>Eval Type:</b>		Other, not routine, done by local agency				
<b>Eval Division:</b>		Riverside County Department of Env Health				
<b>Eval Program:</b>		HMRRP				
<b>Eval Source:</b>		CERS				
<b>Eval Notes:</b>						
<b>Eval Date:</b>		08/25/2015				
<b>Violations Found:</b>		No				
<b>Eval General Type:</b>		Other/Unknown				
<b>Eval Type:</b>		Other, not routine, done by local agency				
<b>Eval Division:</b>		Riverside County Department of Env Health				
<b>Eval Program:</b>		HMRRP				
<b>Eval Source:</b>		CERS				
<b>Eval Notes:</b>						
<b>Eval Date:</b>		10/30/2014				
<b>Violations Found:</b>		Yes				
<b>Eval General Type:</b>		Compliance Evaluation Inspection				
<b>Eval Type:</b>		Routine done by local agency				
<b>Eval Division:</b>		Riverside County Department of Env Health				
<b>Eval Program:</b>		HW				
<b>Eval Source:</b>		CERS				
<b>Eval Notes:</b>						

<b>Map Key</b>	<b>Number of Records</b>	<b>Direction</b>	<b>Distance (mi/ft)</b>	<b>Elev/Diff (ft)</b>	<b>Site</b>	<b>DB</b>
----------------	--------------------------	------------------	-------------------------	-----------------------	-------------	-----------

**Eval Date:** 09/13/2021  
**Violations Found:** Yes  
**Eval General Type:** Compliance Evaluation Inspection  
**Eval Type:** Routine done by local agency  
**Eval Division:** Riverside County Department of Env Health  
**Eval Program:** HW  
**Eval Source:** CERS  
**Eval Notes:**

This facility is an interior wood shutter manufacturer that generates universal waste, used acetone, paint waste.; Note: data in [EVAL Notes] field for some records is truncated from the source.

**Affiliations**

**Affil Type Desc:** Document Preparer  
**Entity Name:** Jody Strickland  
**Entity Title:**  
**Address:**  
**City:**  
**State:**  
**Country:**  
**Zip Code:**  
**Phone:**

**Affil Type Desc:** Environmental Contact  
**Entity Name:** Jody Strickland  
**Entity Title:**  
**Address:** 3407 N. Perris Blvd  
**City:** Perris  
**State:** CA  
**Country:**  
**Zip Code:** 92571  
**Phone:**

**Affil Type Desc:** Operator  
**Entity Name:** Avalon Shutters, Inc  
**Entity Title:**  
**Address:**  
**City:**  
**State:**  
**Country:**  
**Zip Code:**  
**Phone:** (909) 937-4900

**Affil Type Desc:** Owner/Operator  
**Entity Name:** Avalon Shutters Inc  
**Entity Title:** Operator  
**Address:** 3407 N Perris Blvd  
**City:** Perris  
**State:** CA  
**Country:**  
**Zip Code:** 92571  
**Phone:**

**Affil Type Desc:** CUPA District  
**Entity Name:** Riverside Cnty Env Health  
**Entity Title:**  
**Address:** 4065 County Circle Drive, Room 104  
**City:** Riverside  
**State:** CA  
**Country:**  
**Zip Code:** 92503  
**Phone:** (951) 358-5055

**Affil Type Desc:** Facility Mailing Address

Map Key	Number of Records	Direction	Distance (mi/ft)	Elev/Diff (ft)	Site	DB
<b>Entity Name:</b>		Mailing Address				
<b>Entity Title:</b>						
<b>Address:</b>		3407 N Perris Blvd				
<b>City:</b>		Perris				
<b>State:</b>		CA				
<b>Country:</b>						
<b>Zip Code:</b>		92571				
<b>Phone:</b>						
<b>Affil Type Desc:</b>		Identification Signer				
<b>Entity Name:</b>		Robert Marcynyszyn				
<b>Entity Title:</b>		Owner				
<b>Address:</b>						
<b>City:</b>						
<b>State:</b>						
<b>Country:</b>						
<b>Zip Code:</b>						
<b>Phone:</b>						
<b>Affil Type Desc:</b>		Parent Corporation				
<b>Entity Name:</b>		Avalon Shutters, Inc				
<b>Entity Title:</b>						
<b>Address:</b>						
<b>City:</b>						
<b>State:</b>						
<b>Country:</b>						
<b>Zip Code:</b>						
<b>Phone:</b>						
<b>Affil Type Desc:</b>		Legal Owner				
<b>Entity Name:</b>		Avalon Shutters, Inc				
<b>Entity Title:</b>						
<b>Address:</b>		3407 N Perris Blvd				
<b>City:</b>		Perris				
<b>State:</b>		CA				
<b>Country:</b>		United States				
<b>Zip Code:</b>		92571				
<b>Phone:</b>		(909) 937-4900				
<b>Coordinates</b>						
<b>Env Int Type Code:</b>		HWG		<b>Longitude:</b>		-117.226020
<b>Program ID:</b>		10615078		<b>Coord Name:</b>		
<b>Latitude:</b>		33.833930		<b>Ref Point Type Desc:</b>		Center of a facility or station.

<u>3</u>	5 of 5	ESE	0.07 / 348.74	1,457.14 / -3	AVALON SHUTTERS INC. 3407 N PERRIS BLVD PERRIS CA 92571-3167	RCRA NON GEN
----------	--------	-----	------------------	------------------	--	-----------------

**EPA Handler ID:** CAL000397293  
**Gen Status Universe:** No Report  
**Contact Name:** JODY STRICKLAND  
**Contact Address:** 3407 N PERRIS BLVD. , BLDG. 2 , PERRIS , CA, 92571 ,  
**Contact Phone No and Ext:** 909-937-4900  
**Contact Email:** KENNY@AVALONSHUTTERS.COM  
**Contact Country:**  
**County Name:** RIVERSIDE  
**EPA Region:** 09  
**Land Type:**  
**Receive Date:** 20140604  
**Location Latitude:** 33.834008  
**Location Longitude:** -117.226014

**Violation/Evaluation Summary**

**Note:** NO RECORDS: As of Apr 2022, there are no Compliance Monitoring and Enforcement (violation) records

Map Key	Number of Records	Direction	Distance (mi/ft)	Elev/Diff (ft)	Site	DB
---------	-------------------	-----------	------------------	----------------	------	----

associated with this facility (EPA ID).

**Handler Summary**

**Importer Activity:** No  
**Mixed Waste Generator:** No  
**Transporter Activity:** No  
**Transfer Facility:** No  
**Onsite Burner Exemption:** No  
**Furnace Exemption:** No  
**Underground Injection Activity:** No  
**Commercial TSD:** No  
**Used Oil Transporter:** No  
**Used Oil Transfer Facility:** No  
**Used Oil Processor:** No  
**Used Oil Refiner:** No  
**Used Oil Burner:** No  
**Used Oil Market Burner:** No  
**Used Oil Spec Marketer:** No

**Hazardous Waste Handler Details**

**Sequence No:** 1  
**Receive Date:** 20140604  
**Handler Name:** AVALON SHUTTERS INC.  
**Source Type:** Implementer  
**Federal Waste Generator Code:** N  
**Generator Code Description:** Not a Generator, Verified

**Owner/Operator Details**

<b>Owner/Operator Ind:</b> Current Operator	<b>Street No:</b>
<b>Type:</b> Other	<b>Street 1:</b> 3407 N PERRIS BLVD.
<b>Name:</b> JODY STRICKLAND	<b>Street 2:</b> BLDG. 2
<b>Date Became Current:</b>	<b>City:</b> PERRIS
<b>Date Ended Current:</b>	<b>State:</b> CA
<b>Phone:</b> 909-937-4900	<b>Country:</b>
<b>Source Type:</b> Implementer	<b>Zip Code:</b> 92571

<b>Owner/Operator Ind:</b> Current Owner	<b>Street No:</b>
<b>Type:</b> Other	<b>Street 1:</b> 3407 N. PERRIS BLVD.
<b>Name:</b> DOUG SERBIN	<b>Street 2:</b> BLDG. 2
<b>Date Became Current:</b>	<b>City:</b> PERRIS
<b>Date Ended Current:</b>	<b>State:</b> CA
<b>Phone:</b> 909-937-4900	<b>Country:</b>
<b>Source Type:</b> Implementer	<b>Zip Code:</b> 92571

<a href="#">4</a>	1 of 2	E	0.07 / 363.01	1,456.56 / -3	National RV 3411 Perris Perris CA	LOP RIVERSIDE
-------------------	--------	---	---------------	---------------	---	------------------

**Site ID:** 200825248  
**Status Code:** 9  
**Status Desc:** CLOSED/ACTION COMPLETED  
**Case Type Code:** S  
**Case Type Desc:** SOIL ONLY IS IMPACTED

**Closed Code:** Y  
**Closed Desc:** CLOSED SITE  
**Employee:** Shurlow-LOP

<a href="#">4</a>	2 of 2	E	0.07 / 363.01	1,456.56 / -3	NATIONAL RV 3411 PERRIS BLVD. PERRIS CA 92571	LUST
-------------------	--------	---	---------------	---------------	---	------

**Global ID:** T0606592251  
**Status:** COMPLETED - CASE CLOSED

**County:** RIVERSIDE  
**Latitude:** 33.833834

Map Key	Number of Records	Direction	Distance (mi/ft)	Elev/Diff (ft)	Site	DB
---------	-------------------	-----------	------------------	----------------	------	----

**Status Date:** 2009-03-16 00:00:00 **Longitude:** -117.22602  
**Case Type:** LUST CLEANUP SITE  
**Date Source:** LUST Cleanup Sites & Military UST Site from GeoTracker Project Search Results Export; LUST Cleanup Sites & Military UST Site from GeoTracker Cleanup Sites Data Download

**LUST Cleanup Sites from GeoTracker Cleanup Sites Data Download - Facilities Detail**

<b>RB Case No:</b>		<b>Potential COC:</b>	Gasoline
<b>Local Case No:</b>	200825248	<b>How Discovered:</b>	Tank Closure
<b>Begin Date:</b>	6/9/2008	<b>Stop Method:</b>	Close and Remove Tank
<b>Lead Agency:</b>	RIVERSIDE COUNTY LOP	<b>Stop Description:</b>	
<b>Local Agency:</b>		<b>Case Worker:</b>	
<b>CUF Case:</b>	NO	<b>Military DoD Site:</b>	No
<b>CalEnvScreen Score:</b>	91-95%	<b>Leak Reported Dt:</b>	2008-06-25 00:00:00
<b>EPA Region:</b>	9	<b>No Further Action Dt:</b>	2009-03-16 00:00:00
<b>Qty Rlsd Gallons:</b>			
<b>Potential Media of Concern:</b>	Soil		
<b>How Discovered Description:</b>			
<b>Calwater Watershed Name:</b>	San Jacinto Valley - Perris - Perris Valley (802.11)		
<b>DWR GW Subbasin Name:</b>	San Jacinto (8-005)		
<b>Disadvantaged Community:</b>			
<b>Coordinate Source:</b>	Google Geocode		
<b>Discharge Cause:</b>	Unknown		
<b>Discharge Source:</b>	Piping, Tank		
<b>File Location:</b>	Local Agency Warehouse		
<b>Site History:</b>			

**LUST Cleanup Sites from GeoTracker Cleanup Sites Data Download - Regulatory Activity**

<b>Action Type:</b>	ENFORCEMENT
<b>Date :</b>	3/16/2009
<b>Action:</b>	Closure/No Further Action Letter - #RCDEH Closure letter
<b>Action Type:</b>	RESPONSE
<b>Date :</b>	12/12/2008
<b>Action:</b>	Preliminary Site Assessment Report
<b>Action Type:</b>	ENFORCEMENT
<b>Date :</b>	10/8/2008
<b>Action:</b>	Staff Letter
<b>Action Type:</b>	ENFORCEMENT
<b>Date :</b>	6/25/2008
<b>Action:</b>	Notification - Fee Title Owners Notice
<b>Action Type:</b>	Other
<b>Date :</b>	6/25/2008
<b>Action:</b>	Leak Discovery
<b>Action Type:</b>	Other
<b>Date :</b>	6/25/2008
<b>Action:</b>	Leak Reported
<b>Action Type:</b>	ENFORCEMENT
<b>Date :</b>	6/25/2008
<b>Action:</b>	Notice of Responsibility
<b>Action Type:</b>	ENFORCEMENT
<b>Date :</b>	6/25/2008
<b>Action:</b>	Staff Letter - #Riv Co 062508
<b>Action Type:</b>	Other
<b>Date :</b>	6/9/2008
<b>Action:</b>	Leak Stopped

Map Key	Number of Records	Direction	Distance (mi/ft)	Elev/Diff (ft)	Site	DB
---------	-------------------	-----------	------------------	----------------	------	----

**LUST Cleanup Sites from GeoTracker Cleanup Sites Data Download - Regulatory Contacts**

<b>Contact Type:</b>	Regional Board Caseworker	<b>Address:</b>	3737 Main Street, Suite 500
<b>Contact Name:</b>	MIGUEL OVIEDO	<b>Email:</b>	miguel.oviedo@waterboards.ca.gov
<b>City:</b>	RIVERSIDE	<b>Phone No:</b>	9517823238
<b>Organization Name:</b>	SANTA ANA RWQCB (REGION 8)		

**LUST Cleanup Sites from GeoTracker Cleanup Sites Data Download - Status History**

<b>Status:</b>	Completed - Case Closed
<b>Status Date:</b>	3/16/2009
<b>Status:</b>	Open - Site Assessment
<b>Status Date:</b>	6/25/2008
<b>Status:</b>	Open - Case Begin Date
<b>Status Date:</b>	6/9/2008

**LUST Sites from GeoTracker Search - Regulatory Profile**

<b>Site Facility Name:</b>	NATIONAL RV	<b>Potential COC:</b>	GASOLINE
<b>Site Facility Type:</b>	LUST CLEANUP SITE	<b>Facility Type:</b>	
<b>Cleanup Status:</b>	COMPLETED - CASE CLOSED	<b>Composting Method:</b>	
<b>Project Status:</b>		<b>Address:</b>	3411 PERRIS BLVD.
<b>WDR Place Type:</b>		<b>City:</b>	PERRIS
<b>WDR File:</b>		<b>Zip:</b>	92571
<b>WDR Order:</b>		<b>County:</b>	RIVERSIDE
<b>CUF Priority Assig:</b>		<b>CUF Claim:</b>	
<b>CUF Amount Paid:</b>			
<b>File Location:</b>	LOCAL AGENCY WAREHOUSE		
<b>Designated Beneficial Use:</b>	MUN, AGR, IND, PROC		
<b>Project Oversight Agencies:</b>			
<b>Report Link:</b>	<a href="https://geotracker.waterboards.ca.gov/profile_report?global_id=T0606592251">https://geotracker.waterboards.ca.gov/profile_report?global_id=T0606592251</a>		
<b>Cleanup Status Detail:</b>	COMPLETED - CASE CLOSED AS OF 3/16/2009		
<b>Cleanup History Link:</b>	<a href="https://geotracker.waterboards.ca.gov/profile_report_include?global_id=T0606592251&amp;tabname=regulatoryhistory">https://geotracker.waterboards.ca.gov/profile_report_include?global_id=T0606592251&amp;tabname=regulatoryhistory</a>		
<b>Potential Media of Concern:</b>	SOIL		
<b>User Defined Beneficial Use:</b>			
<b>DWR GW Sub Basin:</b>	San Jacinto (8-005)		
<b>Calwater Watershed Name:</b>	San Jacinto Valley - Perris - Perris Valley (802.11)		
<b>Post Closure Site Management:</b>	NOTIFY PRIOR TO CHANGE IN LAND USE		
<b>Future Land Use:</b>	COMMERCIAL		
<b>Cleanup Oversight Agencies:</b>	RIVERSIDE COUNTY LOP (LEAD) - CASE #: 200825248 SANTA ANA RWQCB (REGION 8) CASEWORKER: MIGUEL OVIEDO		
<b>Gndwater Monitoring Freque:</b>			
<b>Designated Beneficial Use</b>	Municipal and Domestic Supply, Agricultural Supply, Industrial Service Supply, Industrial Process Supply		
<b>Desc:</b>			
<b>Site History:</b>			

No site history available

**LUST Sites from GeoTracker Search - Cleanup Status History**

<b>Status:</b>	Completed - Case Closed
<b>Date :</b>	3/16/2009
<b>Status:</b>	Open - Site Assessment
<b>Date :</b>	6/25/2008
<b>Status:</b>	Open - Case Begin Date
<b>Date :</b>	6/9/2008

**Sites from GeoTracker Search - Regulatory Activities**

<i>Map Key</i>	<i>Number of Records</i>	<i>Direction</i>	<i>Distance (mi/ft)</i>	<i>Elev/Diff (ft)</i>	<i>Site</i>	<i>DB</i>
<b>Action Type:</b>		Other Regulatory Actions				
<b>Action Date:</b>		3/16/2009				
<b>Received Issue Date:</b>		3/16/2009				
<b>Action:</b>		Closure/No Further Action Letter - #RCDEH Closure letter				
<b>Doc Link:</b>		<a href="https://geotracker.waterboards.ca.gov/view_documents?global_id=T0606592251&amp;enforcement_id=6007228&amp;temptable=ENFORCEMENT">https://geotracker.waterboards.ca.gov/view_documents?global_id=T0606592251&amp;enforcement_id=6007228&amp;temptable=ENFORCEMENT</a>				
<b>Title Description Comments:</b>		CASE CLOSURE				
<b>Action Type:</b>		Response Requested - Reports				
<b>Action Date:</b>		12/12/2008				
<b>Received Issue Date:</b>		12/12/2008				
<b>Action:</b>		Preliminary Site Assessment Report				
<b>Doc Link:</b>		<a href="https://geotracker.waterboards.ca.gov/view_documents_all?global_id=T0606592251&amp;doc_id=5620593">https://geotracker.waterboards.ca.gov/view_documents_all?global_id=T0606592251&amp;doc_id=5620593</a>				
<b>Title Description Comments:</b>						
<b>Action Type:</b>		Other Regulatory Actions				
<b>Action Date:</b>		10/8/2008				
<b>Received Issue Date:</b>		10/8/2008				
<b>Action:</b>		Staff Letter				
<b>Doc Link:</b>		<a href="https://geotracker.waterboards.ca.gov/view_documents?global_id=T0606592251&amp;enforcement_id=5990356&amp;temptable=ENFORCEMENT">https://geotracker.waterboards.ca.gov/view_documents?global_id=T0606592251&amp;enforcement_id=5990356&amp;temptable=ENFORCEMENT</a>				
<b>Title Description Comments:</b>		Riv Co 100808 RCDEH reviewed preliminary assessment workplan and gave until 12/12/08 to complete work and submit report.				
<b>Action Type:</b>		Other Regulatory Actions				
<b>Action Date:</b>		6/25/2008				
<b>Received Issue Date:</b>		6/25/2008				
<b>Action:</b>		Staff Letter - #Riv Co 062508				
<b>Doc Link:</b>		<a href="https://geotracker.waterboards.ca.gov/view_documents?global_id=T0606592251&amp;enforcement_id=5982516&amp;temptable=ENFORCEMENT">https://geotracker.waterboards.ca.gov/view_documents?global_id=T0606592251&amp;enforcement_id=5982516&amp;temptable=ENFORCEMENT</a>				
<b>Title Description Comments:</b>		DIRECTIVE RCDEH sent letter requiring workplan for assessment.				
<b>Action Type:</b>		Notices				
<b>Action Date:</b>		6/25/2008				
<b>Received Issue Date:</b>		6/25/2008				
<b>Action:</b>		Notice of Responsibility				
<b>Doc Link:</b>		<a href="https://geotracker.waterboards.ca.gov/view_documents?global_id=T0606592251&amp;enforcement_id=5982514&amp;temptable=ENFORCEMENT">https://geotracker.waterboards.ca.gov/view_documents?global_id=T0606592251&amp;enforcement_id=5982514&amp;temptable=ENFORCEMENT</a>				
<b>Title Description Comments:</b>						
<b>Action Type:</b>		Notices				
<b>Action Date:</b>		6/25/2008				
<b>Received Issue Date:</b>		6/25/2008				
<b>Action:</b>		Notification - Fee Title Owners Notice				
<b>Doc Link:</b>		<a href="https://geotracker.waterboards.ca.gov/view_documents?global_id=T0606592251&amp;enforcement_id=5982512&amp;temptable=ENFORCEMENT">https://geotracker.waterboards.ca.gov/view_documents?global_id=T0606592251&amp;enforcement_id=5982512&amp;temptable=ENFORCEMENT</a>				
<b>Title Description Comments:</b>						
<b>Action Type:</b>		Leak Action				
<b>Action Date:</b>		6/25/2008				
<b>Received Issue Date:</b>						
<b>Action:</b>		Leak Discovery				
<b>Doc Link:</b>						
<b>Title Description Comments:</b>						
<b>Action Type:</b>		Leak Action				
<b>Action Date:</b>		6/25/2008				
<b>Received Issue Date:</b>						

Map Key	Number of Records	Direction	Distance (mi/ft)	Elev/Diff (ft)	Site	DB
<b>Action:</b>		Leak Reported				
<b>Doc Link:</b>						
<b>Title Description Comments:</b>						
<b>Action Type:</b>		Leak Action				
<b>Action Date:</b>		6/9/2008				
<b>Received Issue Date:</b>						
<b>Action:</b>		Leak Stopped				
<b>Doc Link:</b>						
<b>Title Description Comments:</b>						
<b>Sites from GeoTracker Search - Documents</b>						
<b>Document Type:</b>	Site Documents			<b>Size :</b>		
<b>Document Date:</b>	3/16/2009			<b>Submitted By:</b>	SHARON BOLTINGHOUSE (REGULATOR)	
<b>Type:</b>	CLOSURE/NO FURTHER ACTION LETTER			<b>Submitted:</b>		
<b>Title:</b>	CASE CLOSURE					
<b>Title Link:</b>	https://geotracker.waterboards.ca.gov/view_documents?global_id=T0606592251&enforcement_id=6007228					
<b>Document Type:</b>	Site Documents			<b>Size :</b>	3,993 KB	
<b>Document Date:</b>	12/11/2008			<b>Submitted By:</b>	DANIEL T. ELLIOTT (AUTH_RP)	
<b>Type:</b>	REQUEST FOR CLOSURE			<b>Submitted:</b>		
<b>Title:</b>	SOILS REPORT AND REQUEST FOR SITE CLOSURE					
<b>Title Link:</b>	https://geotracker.waterboards.ca.gov/esi/uploads/geo_report/6132353842/T0606592251.PDF					
<b>Document Type:</b>	Site Documents			<b>Size :</b>		
<b>Document Date:</b>	10/8/2008			<b>Submitted By:</b>	LINDA SHURLOW (REGULATOR)	
<b>Type:</b>	STAFF LETTER			<b>Submitted:</b>		
<b>Title:</b>	RIV CO 100808					
<b>Title Link:</b>	https://geotracker.waterboards.ca.gov/view_documents?global_id=T0606592251&enforcement_id=5990356					
<b>Document Type:</b>	Site Documents			<b>Size :</b>	2,614 KB	
<b>Document Date:</b>	9/25/2008			<b>Submitted By:</b>	DANIEL T. ELLIOTT (AUTH_RP)	
<b>Type:</b>	SOIL AND WATER INVESTIGATION WORKPLAN			<b>Submitted:</b>		
<b>Title:</b>	WORK PLAN					
<b>Title Link:</b>	https://geotracker.waterboards.ca.gov/esi/uploads/geo_report/3984905421/T0606592251.PDF					
<b>Document Type:</b>	Site Documents			<b>Size :</b>		
<b>Document Date:</b>	6/25/2008			<b>Submitted By:</b>	LINDA SHURLOW (REGULATOR)	
<b>Type:</b>	STAFF LETTER			<b>Submitted:</b>		
<b>Title:</b>	DIRECTIVE					
<b>Title Link:</b>	https://geotracker.waterboards.ca.gov/view_documents?global_id=T0606592251&enforcement_id=5982516					
<b>Document Type:</b>	Site Documents			<b>Size :</b>		
<b>Document Date:</b>	6/25/2008			<b>Submitted By:</b>	LINDA SHURLOW (REGULATOR)	
<b>Type:</b>	NOTICE OF RESPONSIBILITY			<b>Submitted:</b>		
<b>Title:</b>	NOTICE OF RESPONSIBILITY					
<b>Title Link:</b>	https://geotracker.waterboards.ca.gov/view_documents?global_id=T0606592251&enforcement_id=5982514					
<b>Document Type:</b>	Site Documents			<b>Size :</b>		
<b>Document Date:</b>	6/25/2008			<b>Submitted By:</b>	LINDA SHURLOW (REGULATOR)	
<b>Type:</b>	NOTIFICATION - FEE TITLE OWNERS NOTICE			<b>Submitted:</b>		
<b>Title:</b>	NOTIFICATION - FEE TITLE OWNERS NOTICE					
<b>Title Link:</b>	https://geotracker.waterboards.ca.gov/view_documents?global_id=T0606592251&enforcement_id=5982512					

<a href="#">5</a>	1 of 3	<b>ESE</b>	<b>0.07 / 364.98</b>	<b>1,455.57 / -4</b>	<b>NATIONAL R V INC 3411 NORTH PERRIS BLVD PERRIS CA 92370</b>	<b>HHSS</b>
-------------------	--------	------------	--------------------------	--------------------------	--	-------------

**County:**  
**Tank Details Microfiche:** <http://geotracker.waterboards.ca.gov/ustpdfs/pdf/0001f828.pdf>

Map Key	Number of Records	Direction	Distance (mi/ft)	Elev/Diff (ft)	Site	DB
<a href="#">5</a>	2 of 3	ESE	0.07 / 364.98	1,455.57 / -4	NATL RV INC 3411 N PERRIS BL PERRIS CA 92370	EMISSIONS

**1987 Criteria Data**

Facility ID:	50829	CERR Code:	
Facility SIC Code:	5561	TOGT:	14.1
CO:	33	ROGT:	13.40076
Air Basin:	SC	COT:	
District:	SC	NOXT:	
COID:	RIV	SOXT:	
DISN:	SOUTH COAST AQMD	PMT:	0
CHAPIS:		PM10T:	0

**1987 Toxic Data**

Facility ID:	50829	COID:	RIV
Facility SIC Code:	5561	DISN:	SOUTH COAST AQMD
CO:	33	CHAPIS:	
Air Basin:	SC	CERR Code:	
District:	SC		
TS:			
Health Risk Asmt:			
Non-Cancer Chronic Haz Ind:			
Non-Cancer Acute Haz Ind:			

**1990 Criteria Data**

Facility ID:	50829	CERR Code:	
Facility SIC Code:	5561	TOGT:	19.8
CO:	33	ROGT:	11.55612
Air Basin:	SC	COT:	
District:	SC	NOXT:	
COID:	RIV	SOXT:	
DISN:	SOUTH COAST AQMD	PMT:	
CHAPIS:		PM10T:	

**1990 Toxic Data**

Facility ID:	50829	COID:	RIV
Facility SIC Code:	5561	DISN:	SOUTH COAST AQMD
CO:	33	CHAPIS:	
Air Basin:	SC	CERR Code:	
District:	SC		
TS:			
Health Risk Asmt:			
Non-Cancer Chronic Haz Ind:			
Non-Cancer Acute Haz Ind:			

**1993 Criteria Data**

Facility ID:	50829	CERR Code:	
Facility SIC Code:	5561	TOGT:	22.7
CO:	33	ROGT:	22.09594
Air Basin:	SC	COT:	.6
District:	SC	NOXT:	2.1
COID:	RIV	SOXT:	0
DISN:	SOUTH COAST AQMD	PMT:	.1
CHAPIS:		PM10T:	.1

Map Key	Number of Records	Direction	Distance (mi/ft)	Elev/Diff (ft)	Site	DB
---------	-------------------	-----------	------------------	----------------	------	----

**1993 Toxic Data**

Facility ID:	50829				COID:	RIV
Facility SIC Code:	5561				DISN:	SOUTH COAST AQMD
CO:	33				CHAPIS:	
Air Basin:	SC				CERR Code:	
District:	SC					
TS:						
Health Risk Asmt:						
Non-Cancer Chronic Haz Ind:						
Non-Cancer Acute Haz Ind:						

**1995 Criteria Data**

Facility ID:	50829				CERR Code:	
Facility SIC Code:	5561				TOGT:	22.7
CO:	33				ROGT:	22.09594
Air Basin:	SC				COT:	.6
District:	SC				NOXT:	2.1
COID:	RIV				SOXT:	0
DISN:	SOUTH COAST AQMD				PMT:	.1
CHAPIS:					PM10T:	.1

**1995 Toxic Data**

Facility ID:	50829				COID:	RIV
Facility SIC Code:	5561				DISN:	SOUTH COAST AQMD
CO:	33				CHAPIS:	
Air Basin:	SC				CERR Code:	
District:	SC					
TS:						
Health Risk Asmt:						
Non-Cancer Chronic Haz Ind:						
Non-Cancer Acute Haz Ind:						

**1997 Criteria Data**

Facility ID:	50829				CERR Code:	
Facility SIC Code:	3716				TOGT:	65.3725
CO:	33				ROGT:	45.7689936
Air Basin:	SC				COT:	.138
District:	SC				NOXT:	.149
COID:	RIV				SOXT:	.000375
DISN:	SOUTH COAST AQMD				PMT:	.005
CHAPIS:					PM10T:	.00497

**1997 Toxic Data**

Facility ID:	50829				COID:	RIV
Facility SIC Code:	3716				DISN:	SOUTH COAST AQMD
CO:	33				CHAPIS:	
Air Basin:	SC				CERR Code:	
District:	SC					
TS:						
Health Risk Asmt:						
Non-Cancer Chronic Haz Ind:						
Non-Cancer Acute Haz Ind:						

**1998 Criteria Data**

Facility ID:	50829				CERR Code:	
Facility SIC Code:	3716				TOGT:	43.512

Map Key	Number of Records	Direction	Distance (mi/ft)	Elev/Diff (ft)	Site	DB
CO:	33				ROGT:	30.3248377
Air Basin:	SC				COT:	.138
District:	SC				NOXT:	.149
COID:	RIV				SOXT:	.000375
DISN:	SOUTH COAST AQMD				PMT:	.005
CHAPIS:					PM10T:	.00497

**1998 Toxic Data**

Facility ID:	50829				COID:	RIV
Facility SIC Code:	3716				DISN:	SOUTH COAST AQMD
CO:	33				CHAPIS:	
Air Basin:	SC				CERR Code:	
District:	SC					
TS:						
Health Risk Asmt:						
Non-Cancer Chronic Haz Ind:						
Non-Cancer Acute Haz Ind:						

**1999 Criteria Data**

Facility ID:	50829				CERR Code:	
Facility SIC Code:	3716				TOGT:	65.3725
CO:	33				ROGT:	45.7689936
Air Basin:	SC				COT:	.138
District:	SC				NOXT:	.149
COID:	RIV				SOXT:	.000375
DISN:	SOUTH COAST AQMD				PMT:	.005
CHAPIS:					PM10T:	.00497

**1999 Toxic Data**

Facility ID:	50829				COID:	RIV
Facility SIC Code:	3716				DISN:	SOUTH COAST AQMD
CO:	33				CHAPIS:	
Air Basin:	SC				CERR Code:	
District:	SC					
TS:						
Health Risk Asmt:						
Non-Cancer Chronic Haz Ind:						
Non-Cancer Acute Haz Ind:						

**2000 Criteria Data**

Facility ID:	50829				CERR Code:	
Facility SIC Code:	3716				TOGT:	65.3725
CO:	33				ROGT:	45.77
Air Basin:	SC				COT:	.138
District:	SC				NOXT:	.149
COID:	RIV				SOXT:	.000375
DISN:	SOUTH COAST AQMD				PMT:	.005
CHAPIS:					PM10T:	0

**2000 Toxic Data**

Facility ID:	50829				COID:	RIV
Facility SIC Code:	3716				DISN:	SOUTH COAST AQMD
CO:	33				CHAPIS:	
Air Basin:	SC				CERR Code:	
District:	SC					
TS:						
Health Risk Asmt:						
Non-Cancer Chronic Haz Ind:						

Map Key	Number of Records	Direction	Distance (mi/ft)	Elev/Diff (ft)	Site	DB
---------	-------------------	-----------	------------------	----------------	------	----

**Non-Cancer Acute Haz Ind:**

**2001 Criteria Data**

<b>Facility ID:</b>	50829	<b>CERR Code:</b>	B
<b>Facility SIC Code:</b>	3716	<b>TOGT:</b>	65.37
<b>CO:</b>	33	<b>ROGT:</b>	45.78
<b>Air Basin:</b>	SC	<b>COT:</b>	.14
<b>District:</b>	SC	<b>NOXT:</b>	.15
<b>COID:</b>	RIV	<b>SOXT:</b>	0
<b>DISN:</b>	SOUTH COAST AQMD	<b>PMT:</b>	.01
<b>CHAPIS:</b>	Y	<b>PM10T:</b>	.01

**2001 Toxic Data**

<b>Facility ID:</b>	50829	<b>COID:</b>	RIV
<b>Facility SIC Code:</b>	3716	<b>DISN:</b>	SOUTH COAST AQMD
<b>CO:</b>	33	<b>CHAPIS:</b>	Y
<b>Air Basin:</b>	SC	<b>CERR Code:</b>	B
<b>District:</b>	SC		
<b>TS:</b>			

**Health Risk Asmt:**

**Non-Cancer Chronic Haz Ind:**

**Non-Cancer Acute Haz Ind:**

<u>5</u>	3 of 3	ESE	0.07 / 364.98	1,455.57 / -4	NATIONAL P.V. INC. 3411 NORTH PERRIS BLVD. PERRIS CA	HIST TANK
----------	--------	-----	---------------	---------------	--	-----------

<b>Owner Name:</b>	NATIONAL P.V. INC.	<b>No of Containers:</b>	1
<b>Owner Street:</b>	3411 NO. PERRIS BLVD.	<b>County:</b>	RIVERSIDE
<b>Owner City:</b>	PERRIS	<b>Facility State:</b>	CA
<b>Owner State:</b>	CA	<b>Facility Zip:</b>	92370
<b>Owner Zip:</b>	92370		

<u>6</u>	1 of 9	ESE	0.08 / 398.20	1,456.55 / -3	PACIFIC COACHWORKS INC 3411 N PERRIS BLVD BLDG 1 PERRIS CA 92571	RCRA LQG
----------	--------	-----	---------------	---------------	--	----------

<b>EPA Handler ID:</b>	CAD981993454
<b>Gen Status Universe:</b>	Large Quantity Generator
<b>Contact Name:</b>	MARCOS D VELASQUEZ
<b>Contact Address:</b>	1134 PERRIS BLVD , , PERRIS , CA, 92571 , US
<b>Contact Phone No and Ext:</b>	951-686-7294
<b>Contact Email:</b>	MVELASQUEZ@SILVER-CREEK.NET
<b>Contact Country:</b>	US
<b>County Name:</b>	RIVERSIDE
<b>EPA Region:</b>	09
<b>Land Type:</b>	Private
<b>Receive Date:</b>	20140106
<b>Location Latitude:</b>	33.835023
<b>Location Longitude:</b>	-117.226043

**Violation/Evaluation Summary**

**Note:** VIOLATION or UNDETERMINED: There are VIOLATION or UNDETERMINED details or records associated with this facility (EPA ID) in the Compliance Monitoring and Enforcement table dated Apr, 2022.

**Violation Details**

**Found Violation:** Yes  
**Citation:**

Map Key	Number of Records	Direction	Distance (mi/ft)	Elev/Diff (ft)	Site	DB
---------	-------------------	-----------	------------------	----------------	------	----

**Violation Short Description:** Generators - General  
**Violation Type:** 262.A  
**Violation Determined Date:** 20070517  
**Scheduled Compliance Date:**  
**Return to Compliance:** Observed  
**Actual Return to Compl:** 20070618  
**Violation Responsible Agency:** State

**Enforcement Details**

**Enforcement Type:** 120  
**Enforcement Type Description:** WRITTEN INFORMAL  
**Enforcement Action Date:** 20070517  
**Enf Disposition Status:**  
**Disposition Status Date:**  
**Enforcement Lead Agency:** State  
**Proposed Penalty Amount:**  
**Final Amount:**  
**Paid Amount:**

**Violation Details**

**Found Violation:** Yes  
**Citation:**  
**Violation Short Description:** Generators - General  
**Violation Type:** 262.A  
**Violation Determined Date:** 20060403  
**Scheduled Compliance Date:**  
**Return to Compliance:** Observed  
**Actual Return to Compl:** 20060503  
**Violation Responsible Agency:** State

**Enforcement Details**

**Enforcement Type:** 120  
**Enforcement Type Description:** WRITTEN INFORMAL  
**Enforcement Action Date:** 20060403  
**Enf Disposition Status:**  
**Disposition Status Date:**  
**Enforcement Lead Agency:** State  
**Proposed Penalty Amount:**  
**Final Amount:**  
**Paid Amount:**

**Violation Details**

**Found Violation:** Yes  
**Citation:**  
**Violation Short Description:** Generators - General  
**Violation Type:** 262.A  
**Violation Determined Date:** 20050713  
**Scheduled Compliance Date:**  
**Return to Compliance:** Documented  
**Actual Return to Compl:** 20050805  
**Violation Responsible Agency:** EPA

**Enforcement Details**

**Enforcement Type:** 310  
**Enforcement Type Description:** FINAL 3008(A) COMPLIANCE ORDER  
**Enforcement Action Date:** 20050919  
**Enf Disposition Status:**  
**Disposition Status Date:**

<b>Map Key</b>	<b>Number of Records</b>	<b>Direction</b>	<b>Distance (mi/ft)</b>	<b>Elev/Diff (ft)</b>	<b>Site</b>	<b>DB</b>
<b>Enforcement Lead Agency:</b>		EPA				
<b>Proposed Penalty Amount:</b>						
<b>Final Amount:</b>		2200				
<b>Paid Amount:</b>						
<b><u>Violation Details</u></b>						
<b>Found Violation:</b>		Yes				
<b>Citation:</b>						
<b>Violation Short Description:</b>		Generators - General				
<b>Violation Type:</b>		262.A				
<b>Violation Determined Date:</b>		20080505				
<b>Scheduled Compliance Date:</b>						
<b>Return to Compliance:</b>		Documented				
<b>Actual Return to Compl:</b>		20080820				
<b>Violation Responsible Agency:</b>		State				
<b><u>Enforcement Details</u></b>						
<b>Enforcement Type:</b>		120				
<b>Enforcement Type Description:</b>		WRITTEN INFORMAL				
<b>Enforcement Action Date:</b>		20080505				
<b>Enf Disposition Status:</b>						
<b>Disposition Status Date:</b>						
<b>Enforcement Lead Agency:</b>		State				
<b>Proposed Penalty Amount:</b>						
<b>Final Amount:</b>						
<b>Paid Amount:</b>						
<b><u>Evaluation Details</u></b>						
<b>Evaluation Start Date:</b>		20080505				
<b>Evaluation Type Description:</b>		COMPLIANCE EVALUATION INSPECTION ON-SITE				
<b>Violation Short Description:</b>		Generators - General				
<b>Return to Compliance Date:</b>		20080820				
<b>Evaluation Agency:</b>		State				
<b>Evaluation Start Date:</b>		20070517				
<b>Evaluation Type Description:</b>		COMPLIANCE EVALUATION INSPECTION ON-SITE				
<b>Violation Short Description:</b>		Generators - General				
<b>Return to Compliance Date:</b>		20070618				
<b>Evaluation Agency:</b>		State				
<b>Evaluation Start Date:</b>		20050822				
<b>Evaluation Type Description:</b>		COMPLIANCE EVALUATION INSPECTION ON-SITE				
<b>Violation Short Description:</b>						
<b>Return to Compliance Date:</b>						
<b>Evaluation Agency:</b>		EPA				
<b>Evaluation Start Date:</b>		20041115				
<b>Evaluation Type Description:</b>		COMPLIANCE EVALUATION INSPECTION ON-SITE				
<b>Violation Short Description:</b>						
<b>Return to Compliance Date:</b>						
<b>Evaluation Agency:</b>		State Contractor/Grantee				
<b>Evaluation Start Date:</b>		20060403				
<b>Evaluation Type Description:</b>		COMPLIANCE EVALUATION INSPECTION ON-SITE				
<b>Violation Short Description:</b>		Generators - General				
<b>Return to Compliance Date:</b>		20060503				
<b>Evaluation Agency:</b>		Local				
<b>Evaluation Start Date:</b>		20060403				
<b>Evaluation Type Description:</b>		COMPLIANCE EVALUATION INSPECTION ON-SITE				
<b>Violation Short Description:</b>						
<b>Return to Compliance Date:</b>						

<b>Map Key</b>	<b>Number of Records</b>	<b>Direction</b>	<b>Distance (mi/ft)</b>	<b>Elev/Diff (ft)</b>	<b>Site</b>	<b>DB</b>
----------------	--------------------------	------------------	-------------------------	-----------------------	-------------	-----------

**Evaluation Agency:** State  
**Evaluation Start Date:** 20050713  
**Evaluation Type Description:** SIGNIFICANT NON-COMPLIER  
**Violation Short Description:**  
**Return to Compliance Date:**  
**Evaluation Agency:** EPA  
**Evaluation Start Date:** 20050811  
**Evaluation Type Description:** NOT A SIGNIFICANT NON-COMPLIER  
**Violation Short Description:**  
**Return to Compliance Date:**  
**Evaluation Agency:** EPA  
**Evaluation Start Date:** 20050713  
**Evaluation Type Description:** NON-FINANCIAL RECORD REVIEW  
**Violation Short Description:** Generators - General  
**Return to Compliance Date:** 20050805  
**Evaluation Agency:** EPA

**Handler Summary**

**Importer Activity:** No  
**Mixed Waste Generator:** No  
**Transporter Activity:** No  
**Transfer Facility:** No  
**Onsite Burner Exemption:** No  
**Furnace Exemption:** No  
**Underground Injection Activity:** No  
**Commercial TSD:** No  
**Used Oil Transporter:** No  
**Used Oil Transfer Facility:** No  
**Used Oil Processor:** No  
**Used Oil Refiner:** No  
**Used Oil Burner:** No  
**Used Oil Market Burner:** No  
**Used Oil Spec Marketer:** No

**Hazardous Waste Handler Details**

**Sequence No:** 5  
**Receive Date:** 20080430  
**Handler Name:** NATIONAL R.V., INC.  
**Federal Waste Generator Code:** 1  
**Generator Code Description:** Large Quantity Generator  
**Source Type:** Annual/Biennial Report

**Waste Code Details**

**Hazardous Waste Code:** D001  
**Waste Code Description:** IGNITABLE WASTE

**Hazardous Waste Handler Details**

**Sequence No:** 3  
**Receive Date:** 20020220  
**Handler Name:** NATIONAL RV INC.  
**Federal Waste Generator Code:** 1  
**Generator Code Description:** Large Quantity Generator  
**Source Type:** Annual/Biennial Report

**Waste Code Details**

<b>Map Key</b>	<b>Number of Records</b>	<b>Direction</b>	<b>Distance (mi/ft)</b>	<b>Elev/Diff (ft)</b>	<b>Site</b>	<b>DB</b>
<b>Hazardous Waste Code:</b> <b>Waste Code Description:</b>			D035 METHYL ETHYL KETONE			
<b>Hazardous Waste Code:</b> <b>Waste Code Description:</b>			F005 THE FOLLOWING SPENT NONHALOGENATED SOLVENTS: TOLUENE, METHYL ETHYL KETONE, CARBON DISULFIDE, ISOBUTANOL, PYRIDINE, BENZENE, 2-ETHOXYETHANOL, AND 2-NITROPROPANE; ALL SPENT SOLVENT MIXTURES/BLENDS CONTAINING, BEFORE USE, A TOTAL OF TEN PERCENT OR MORE (BY VOLUME) OF ONE OR MORE OF THE ABOVE NONHALOGENATED SOLVENTS OR THOSE SOLVENTS LISTED IN F001, F002, OR F004; AND STILL BOTTOMS FROM THE RECOVERY OF THESE SPENT SOLVENTS AND SPENT SOLVENT MIXTURES.			
<b>Hazardous Waste Code:</b> <b>Waste Code Description:</b>			D039 TETRACHLOROETHYLENE			
<b>Hazardous Waste Code:</b> <b>Waste Code Description:</b>			D001 IGNITABLE WASTE			
<b>Hazardous Waste Code:</b> <b>Waste Code Description:</b>			D018 BENZENE			
<b>Hazardous Waste Code:</b> <b>Waste Code Description:</b>			D040 TRICHLOROETHYLENE			
<b>Hazardous Waste Code:</b> <b>Waste Code Description:</b>			F003 THE FOLLOWING SPENT NONHALOGENATED SOLVENTS: XYLENE, ACETONE, ETHYL ACETATE, ETHYL BENZENE, ETHYL ETHER, METHYL ISOBUTYL KETONE, N-BUTYL ALCOHOL, CYCLOHEXANONE, AND METHANOL; ALL SPENT SOLVENT MIXTURES/BLENDS CONTAINING, BEFORE USE, ONLY THE ABOVE SPENT NONHALOGENATED SOLVENTS; AND ALL SPENT SOLVENT MIXTURES/BLENDS CONTAINING, BEFORE USE, ONE OR MORE OF THE ABOVE NONHALOGENATED SOLVENTS, AND A TOTAL OF TEN PERCENT OR MORE (BY VOLUME) OF ONE OR MORE OF THOSE SOLVENTS LISTED IN F001, F002, F004, AND F005; AND STILL BOTTOMS FROM THE RECOVERY OF THESE SPENT SOLVENTS AND SPENT SOLVENT MIXTURES.			

**Hazardous Waste Handler Details**

**Sequence No:** 2  
**Receive Date:** 20140106  
**Handler Name:** PACIFIC COACHWORKS INC  
**Federal Waste Generator Code:** 1  
**Generator Code Description:** Large Quantity Generator  
**Source Type:** Notification

**Waste Code Details**

**Hazardous Waste Code:** D001  
**Waste Code Description:** IGNITABLE WASTE

**Hazardous Waste Code:** 181  
**Waste Code Description:** Other inorganic solid waste

**Hazardous Waste Code:** 331  
**Waste Code Description:** Off-specification, aged, or surplus organics

**Hazardous Waste Handler Details**

**Sequence No:** 2  
**Receive Date:** 20001012  
**Handler Name:** NATIONAL RV INC.  
**Federal Waste Generator Code:** 1  
**Generator Code Description:** Large Quantity Generator  
**Source Type:** Annual/Biennial Report

**Hazardous Waste Handler Details**

**Sequence No:** 1

<b>Map Key</b>	<b>Number of Records</b>	<b>Direction</b>	<b>Distance (mi/ft)</b>	<b>Elev/Diff (ft)</b>	<b>Site</b>	<b>DB</b>
----------------	--------------------------	------------------	-------------------------	-----------------------	-------------	-----------

**Receive Date:** 19990415  
**Handler Name:** NATIONAL RV INC  
**Federal Waste Generator Code:** 1  
**Generator Code Description:** Large Quantity Generator  
**Source Type:** Annual/Biennial Report

**Hazardous Waste Handler Details**

**Sequence No:** 1  
**Receive Date:** 19870217  
**Handler Name:** NATIONAL RV  
**Federal Waste Generator Code:** 2  
**Generator Code Description:** Small Quantity Generator  
**Source Type:** Notification

**Hazardous Waste Handler Details**

**Sequence No:** 4  
**Receive Date:** 20060213  
**Handler Name:** NATIONAL R.V., INC.  
**Federal Waste Generator Code:** 1  
**Generator Code Description:** Large Quantity Generator  
**Source Type:** Annual/Biennial Report

**Waste Code Details**

**Hazardous Waste Code:** 214  
**Waste Code Description:** Unspecified solvent mixture  
  
**Hazardous Waste Code:** 281  
**Waste Code Description:** Adhesives  
  
**Hazardous Waste Code:** D001  
**Waste Code Description:** IGNITABLE WASTE  
  
**Hazardous Waste Code:** 331  
**Waste Code Description:** Off-specification, aged, or surplus organics

**Owner/Operator Details**

<b>Owner/Operator Ind:</b> Current Owner	<b>Street No:</b>
<b>Type:</b> Private	<b>Street 1:</b>
<b>Name:</b> NATIONAL RV INC.	<b>Street 2:</b>
<b>Date Became Current:</b> 19850101	<b>City:</b>
<b>Date Ended Current:</b>	<b>State:</b>
<b>Phone:</b>	<b>Country:</b> US
<b>Source Type:</b> Annual/Biennial Report	<b>Zip Code:</b>
<b>Owner/Operator Ind:</b> Current Operator	<b>Street No:</b>
<b>Type:</b> Private	<b>Street 1:</b> NOT REQUIRED
<b>Name:</b> NOT REQUIRED	<b>Street 2:</b>
<b>Date Became Current:</b>	<b>City:</b> NOT REQUIRED
<b>Date Ended Current:</b>	<b>State:</b> ME
<b>Phone:</b> 415-555-1212	<b>Country:</b>
<b>Source Type:</b> Notification	<b>Zip Code:</b> 99999
<b>Owner/Operator Ind:</b> Current Operator	<b>Street No:</b>
<b>Type:</b> Private	<b>Street 1:</b>
<b>Name:</b> PACIFIC COACHWORKS INC	<b>Street 2:</b>
<b>Date Became Current:</b> 20101006	<b>City:</b>
<b>Date Ended Current:</b>	<b>State:</b>
<b>Phone:</b>	<b>Country:</b> US
<b>Source Type:</b> Notification	<b>Zip Code:</b>

<b>Map Key</b>	<b>Number of Records</b>	<b>Direction</b>	<b>Distance (mi/ft)</b>	<b>Elev/Diff (ft)</b>	<b>Site</b>	<b>DB</b>
<b>Owner/Operator Ind:</b>	Current Owner				<b>Street No:</b>	
<b>Type:</b>	Private				<b>Street 1:</b>	3411 N PERRIS BLVD
<b>Name:</b>	PACIFIC COACHWORKS INC				<b>Street 2:</b>	BLDG 1
<b>Date Became Current:</b>	20101006				<b>City:</b>	PERRIS
<b>Date Ended Current:</b>					<b>State:</b>	CA
<b>Phone:</b>	951-686-7294				<b>Country:</b>	US
<b>Source Type:</b>	Notification				<b>Zip Code:</b>	92571
<b>Owner/Operator Ind:</b>	Current Owner				<b>Street No:</b>	
<b>Type:</b>	Private				<b>Street 1:</b>	NOT REQUIRED
<b>Name:</b>	WAYNE MERTIS				<b>Street 2:</b>	
<b>Date Became Current:</b>					<b>City:</b>	NOT REQUIRED
<b>Date Ended Current:</b>					<b>State:</b>	ME
<b>Phone:</b>	415-555-1212				<b>Country:</b>	
<b>Source Type:</b>	Notification				<b>Zip Code:</b>	99999
<b>Owner/Operator Ind:</b>	Current Operator				<b>Street No:</b>	
<b>Type:</b>	Private				<b>Street 1:</b>	
<b>Name:</b>	NATIONAL R.V., INC.				<b>Street 2:</b>	
<b>Date Became Current:</b>	19770101				<b>City:</b>	
<b>Date Ended Current:</b>					<b>State:</b>	
<b>Phone:</b>					<b>Country:</b>	US
<b>Source Type:</b>	Annual/Biennial Report				<b>Zip Code:</b>	
<b>Owner/Operator Ind:</b>	Current Owner				<b>Street No:</b>	
<b>Type:</b>	Private				<b>Street 1:</b>	3411 N. PERRIS BLVD.
<b>Name:</b>	NATIONAL R.V., INC.				<b>Street 2:</b>	
<b>Date Became Current:</b>	19770101				<b>City:</b>	PERRIS
<b>Date Ended Current:</b>					<b>State:</b>	CA
<b>Phone:</b>					<b>Country:</b>	US
<b>Source Type:</b>	Annual/Biennial Report				<b>Zip Code:</b>	92571
<b>Owner/Operator Ind:</b>	Current Operator				<b>Street No:</b>	
<b>Type:</b>	Private				<b>Street 1:</b>	
<b>Name:</b>	NATIONAL RV INC.				<b>Street 2:</b>	
<b>Date Became Current:</b>	19850101				<b>City:</b>	
<b>Date Ended Current:</b>					<b>State:</b>	
<b>Phone:</b>					<b>Country:</b>	US
<b>Source Type:</b>	Annual/Biennial Report				<b>Zip Code:</b>	

**Historical Handler Details**

**Receive Dt:** 19990415  
**Generator Code Description:** Large Quantity Generator  
**Handler Name:** NATIONAL RV INC

**Receive Dt:** 20001012  
**Generator Code Description:** Large Quantity Generator  
**Handler Name:** NATIONAL RV INC.

**Receive Dt:** 19870217  
**Generator Code Description:** Small Quantity Generator  
**Handler Name:** NATIONAL RV

**Receive Dt:** 20060213  
**Generator Code Description:** Large Quantity Generator  
**Handler Name:** NATIONAL R.V., INC.

**Receive Dt:** 20080430  
**Generator Code Description:** Large Quantity Generator  
**Handler Name:** NATIONAL R.V., INC.

**Receive Dt:** 20020220  
**Generator Code Description:** Large Quantity Generator  
**Handler Name:** NATIONAL RV INC.

Map Key	Number of Records	Direction	Distance (mi/ft)	Elev/Diff (ft)	Site	DB
<u>6</u>	2 of 9	ESE	0.08 / 398.20	1,456.55 / -3	Genesis Supreme RV, Inc. 3411 N Perris Blvd Bldg #1 Perris CA 92571	HWG RIVERSIDE
<u>6</u>	3 of 9	ESE	0.08 / 398.20	1,456.55 / -3	NATL RV INC 3411 N PERRIS BLVD PERRIS CA 92571	EMISSIONS

**2004 Criteria Data**

Facility ID:	50829	CERR Code:	
Facility SIC Code:	3716	TOGT:	4.3238
CO:	33	ROGT:	3.69951456
Air Basin:	SC	COT:	.0728
District:	SC	NOXT:	.27
COID:	RIV	SOXT:	.00125
DISN:	SOUTH COAST AQMD	PMT:	.0156
CHAPIS:	Y	PM10T:	.0156

**2004 Toxic Data**

Facility ID:	50829	COID:	RIV
Facility SIC Code:	3716	DISN:	SOUTH COAST AQMD
CO:	33	CHAPIS:	Y
Air Basin:	SC	CERR Code:	
District:	SC		
TS:			
Health Risk Asmt:			
Non-Cancer Chronic Haz Ind:			
Non-Cancer Acute Haz Ind:			

**2005 Criteria Data**

Facility ID:	50829	CERR Code:	
Facility SIC Code:	3716	TOGT:	6.321425014142349378380468647470951366 84
CO:	33	ROGT:	6.099
Air Basin:	SC	COT:	.073
District:	SC	NOXT:	.27
COID:	RIV	SOXT:	.001
DISN:	SOUTH COAST AQMD	PMT:	.016
CHAPIS:		PM10T:	.016

**2005 Toxic Data**

Facility ID:	50829	COID:	RIV
Facility SIC Code:	3716	DISN:	SOUTH COAST AQMD
CO:	33	CHAPIS:	
Air Basin:	SC	CERR Code:	
District:	SC		
TS:			
Health Risk Asmt:			
Non-Cancer Chronic Haz Ind:			
Non-Cancer Acute Haz Ind:			

**2006 Criteria Data**

Facility ID:	50829	CERR Code:	
Facility SIC Code:	3716	TOGT:	2.329372627385407443667261051419014948

Map Key	Number of Records	Direction	Distance (mi/ft)	Elev/Diff (ft)	Site	DB
CO:	33					78
Air Basin:	SC			ROGT:		2.175
District:	SC			COT:		.073
COID:	RIV			NOXT:		.273
DISN:	SOUTH COAST AQMD			SOXT:		.001
CHAPIS:				PMT:		.385
				PM10T:		.37024

**2006 Toxic Data**

Facility ID:	50829			COID:		RIV
Facility SIC Code:	3716			DISN:		SOUTH COAST AQMD
CO:	33			CHAPIS:		
Air Basin:	SC			CERR Code:		
District:	SC					
TS:						
Health Risk Asmt:						
Non-Cancer Chronic Haz Ind:						
Non-Cancer Acute Haz Ind:						

**2007 Criteria Data**

Facility ID:	50829			CERR Code:		
Facility SIC Code:	3716			TOGT:		2.329372627385407443667261051419014948
CO:	33					78
Air Basin:	SC			ROGT:		2.175
District:	SC			COT:		.073
COID:	RIV			NOXT:		.273
DISN:	SOUTH COAST AQMD			SOXT:		.001
CHAPIS:				PMT:		.385
				PM10T:		.37024

**2007 Toxic Data**

Facility ID:	50829			COID:		RIV
Facility SIC Code:	3716			DISN:		SOUTH COAST AQMD
CO:	33			CHAPIS:		
Air Basin:	SC			CERR Code:		
District:	SC					
TS:						
Health Risk Asmt:						
Non-Cancer Chronic Haz Ind:						
Non-Cancer Acute Haz Ind:						

6      4 of 9      ESE      0.08 / 398.20      1,456.55 / -3      NATL RV INC  
3411 N PERRIS BLVD  
PERRIS CA 92370      EMISSIONS

**1996 Criteria Data**

Facility ID:	50829			CERR Code:		
Facility SIC Code:	5561			TOGT:		23.9
CO:	33			ROGT:		18.02788
Air Basin:	SC			COT:		.1
District:	SC			NOXT:		.1
COID:	RIV			SOXT:		.000375
DISN:	SOUTH COAST AQMD			PMT:		.005
CHAPIS:				PM10T:		.005

**1996 Toxic Data**

Map Key	Number of Records	Direction	Distance (mi/ft)	Elev/Diff (ft)	Site	DB
<b>Facility ID:</b>	50829				<b>COID:</b> RIV	
<b>Facility SIC Code:</b>	5561				<b>DISN:</b> SOUTH COAST AQMD	
<b>CO:</b>	33				<b>CHAPIS:</b>	
<b>Air Basin:</b>	SC				<b>CERR Code:</b>	
<b>District:</b>	SC					
<b>TS:</b>						
<b>Health Risk Asmt:</b>						
<b>Non-Cancer Chronic Haz Ind:</b>						
<b>Non-Cancer Acute Haz Ind:</b>						

<u>6</u>	5 of 9	ESE	0.08 / 398.20	1,456.55 / -3	Genesis Supreme 3411 N PERRIS BLVD PERRIS CA 92571	CERS HAZ
----------	--------	-----	---------------	---------------	--	----------

**Site ID:** 366253  
**Latitude:** 33.83435  
**Longitude:** -117.22587  
**County:**

**Regulated Programs**

<b>EI ID:</b>	10571038	<b>EI Description:</b>	Hazardous Waste Generator
<b>EI ID:</b>	10571038	<b>EI Description:</b>	Chemical Storage Facilities

**Violations**

<b>Violation Date:</b>	04/08/2014	<b>Violation Source:</b>	CERS
<b>Violation Program:</b>	HMRRP	<b>Violation Division:</b>	Riverside County Department of Env Health
<b>Citation:</b>	HSC 6.95 Multiple - California Health and Safety Code, Chapter 6.95, Section(s) Multiple		
<b>Violation Notes:</b>			

Returned to compliance on 11/20/2014.

**Violation Description:**

Business Plan Program - Training - General

**Violations**

<b>Violation Date:</b>	04/08/2014	<b>Violation Source:</b>	CERS
<b>Violation Program:</b>	HMRRP	<b>Violation Division:</b>	Riverside County Department of Env Health
<b>Citation:</b>	HSC 6.95 Multiple - California Health and Safety Code, Chapter 6.95, Section(s) Multiple		
<b>Violation Notes:</b>			

Returned to compliance on 11/20/2014.

**Violation Description:**

Business Plan Program - Administration/Documentation - General

**Violations**

<b>Violation Date:</b>	05/21/2018	<b>Violation Source:</b>	CERS
<b>Violation Program:</b>	HW	<b>Violation Division:</b>	Riverside County Department of Env Health
<b>Citation:</b>	40 CFR 1 265.174 - U.S. Code of Federal Regulations, Title 40, Chapter 1, Section(s) 265.174		
<b>Violation Notes:</b>			

Returned to compliance on 06/27/2018. OBSERVATION: Observed that weekly inspections of hazardous waste storage areas are occurring however, deficiencies observed are not being corrected. Specifically, absorbent on the ground in the waste area, 5 gallon container of glue that has been damaged and the glue has dried on the ground, and the aerosol cans stored in open containers. CORRECTIVE ACTION: Owner/operator shall correct any deficiencies observed during weekly hazardous waste storage area inspections.

<b>Map Key</b>	<b>Number of Records</b>	<b>Direction</b>	<b>Distance (mi/ft)</b>	<b>Elev/Diff (ft)</b>	<b>Site</b>	<b>DB</b>
----------------	--------------------------	------------------	-------------------------	-----------------------	-------------	-----------

**Violation Description:**

Failure to inspect hazardous waste storage areas at least weekly and look for leaking and deteriorating containers.

**Violations**

**Violation Date:** 04/08/2014  
**Violation Program:** HW  
**Citation:** 22 CCR 12 66262.34(f) - California Code of Regulations, Title 22, Chapter 12, Section(s) 66262.34(f)  
**Violation Source:** CERS  
**Violation Division:** Riverside County Department of Env Health  
**Violation Notes:**

Returned to compliance on 11/20/2014.

**Violation Description:**

Failure to properly label hazardous waste accumulation containers with the following requirements: "Hazardous Waste", name and address of the generator, physical and chemical characteristics of the Hazardous Waste, and starting accumulation date.

**Violations**

**Violation Date:** 05/21/2018  
**Violation Program:** HW  
**Citation:** HSC 6.5 25123.3(h)(1) - California Health and Safety Code, Chapter 6.5, Section(s) 25123.3(h)(1)  
**Violation Source:** CERS  
**Violation Division:** Riverside County Department of Env Health  
**Violation Notes:**

Returned to compliance on 06/27/2018. OBSERVATION: Observed several boxes filled with waste aerosol cans and a 55 gallon metal drum on site without an accumulation start date. CORRECTIVE ACTION: Owner/operator shall ensure all hazardous wastes are transported off site within 180 days of the accumulation start date. Owner/operator shall have the boxes with waste aerosol cans and the 55 gallon hazardous waste drum properly hauled off site by a registered hazardous waste transporter.

**Violation Description:**

Failure to send hazardous waste offsite for treatment, storage, or disposal within 180 days (or 270 days if waste is transported over 200 miles) for a generator who generates less than 1000 kilogram per month if all of the following conditions are met:

- (1) The quantity of hazardous waste accumulated onsite never exceeds 6,000 kilograms.
- (2) The generator complies with the requirements of 40 Code of Federal Regulations section 262.34(d), (e) and (f).
- (3) The generator does not hold acutely hazardous waste or extremely hazardous waste in an amount greater than one kilogram for more than 90 days.

**Violations**

**Violation Date:** 04/08/2014  
**Violation Program:** HMRRP  
**Citation:** HSC 6.95 25504(b) - California Health and Safety Code, Chapter 6.95, Section(s) 25504(b)  
**Violation Source:** CERS  
**Violation Division:** Riverside County Department of Env Health  
**Violation Notes:**

Returned to compliance on 11/20/2014.

**Violation Description:**

Failure to include adequate emergency response procedures in the business plan for a release or threatened release.

**Violations**

**Violation Date:** 04/14/2021  
**Violation Program:** HMRRP  
**Citation:** HSC 6.95 25508(a)(3) - California Health and Safety Code, Chapter 6.95, Section(s) 25508(a)(3)  
**Violation Source:** CERS  
**Violation Division:** Riverside County Department of Env Health  
**Violation Notes:**

Returned to compliance on 07/27/2021. OBSERVATION: The most recent business plan submission in the statewide information management system (CERS) failed to contain a chemical inventory description page for Propane, Argon, and adhesives. CORRECTIVE ACTION: Owner/operator shall

<b>Map Key</b>	<b>Number of Records</b>	<b>Direction</b>	<b>Distance (mi/ft)</b>	<b>Elev/Diff (ft)</b>	<b>Site</b>	<b>DB</b>
----------------	--------------------------	------------------	-------------------------	-----------------------	-------------	-----------

complete a chemical inventory page for all reportable hazardous materials on site and submit to the statewide information management system (e.g. CERS) at <http://cers.calepa.ca.gov>.

**Violation Description:**

Failure to complete and electronically submit hazardous material inventory information for all reportable hazardous materials on site at or above reportable quantities.

**Violations**

<b>Violation Date:</b>	05/17/2007	<b>Violation Source:</b>	CERS
<b>Violation Program:</b>	HWLQG	<b>Violation Division:</b>	California Environmental Protection Agency
<b>Citation:</b>	HSC 6.67 Multiple Sections - California Health and Safety Code, Chapter 6.67, Section(s) Multiple Sections		
<b>Violation Notes:</b>			

Returned to compliance on 06/18/2007.

**Violation Description:**

RCRA Large Quantity Generator Program - Administration/Documentation - General

**Violations**

<b>Violation Date:</b>	05/21/2018	<b>Violation Source:</b>	CERS
<b>Violation Program:</b>	HMRRP	<b>Violation Division:</b>	Riverside County Department of Env Health
<b>Citation:</b>	Un-Specified		
<b>Violation Notes:</b>			

Returned to compliance on 06/27/2018. OBSERVATION: Observed multiple propane cylinders (large white cylinders and the gray small cylinders) loose on the ground. CORRECTIVE ACTION: Owner/operator shall store all hazardous materials in a manner which will prevent unauthorized fire, explosion, or release. Propane cylinders shall be secured on the rack or nestled together in groups of three or more on the ground.

**Violation Description:**

Business Plan Program - Operations/Maintenance - General Local Ordinance

**Violations**

<b>Violation Date:</b>	04/14/2021	<b>Violation Source:</b>	CERS
<b>Violation Program:</b>	HMRRP	<b>Violation Division:</b>	Riverside County Department of Env Health
<b>Citation:</b>	HSC 6.95 25508(a)(3) - California Health and Safety Code, Chapter 6.95, Section(s) 25508(a)(3)		
<b>Violation Notes:</b>			

Returned to compliance on 06/21/2021. OBSERVATION: No emergency response plans and procedures were submitted with the most recent business plan information in the statewide information management system (CERS) at <http://cers.calepa.gov>. CORRECTIVE ACTION: Owner/operator shall update the emergency response plans and procedures. The following must be included: immediate notification contacts to the appropriate local emergency response personnel and to the unified program agency, procedures for the mitigation of a release or threatened release to minimize any potential harm or damage to persons, property, or the environment, and evacuation plans and procedures that includes immediate notice for the business site

**Violation Description:**

Failure to establish and electronically submit an adequate emergency response plan and procedures for a release or threatened release of a hazardous material.

**Violations**

<b>Violation Date:</b>	04/14/2021	<b>Violation Source:</b>	CERS
<b>Violation Program:</b>	HMRRP	<b>Violation Division:</b>	Riverside County Department of Env Health
<b>Citation:</b>	Un-Specified		
<b>Violation Notes:</b>			

<b>Map Key</b>	<b>Number of Records</b>	<b>Direction</b>	<b>Distance (mi/ft)</b>	<b>Elev/Diff (ft)</b>	<b>Site</b>	<b>DB</b>
----------------	--------------------------	------------------	-------------------------	-----------------------	-------------	-----------

Returned to compliance on 04/29/2021. OBSERVATION: Owner/ operator failed to maintain Safety Data Sheets for each hazardous material stored on site. CORRECTIVE ACTION: Owner/operator shall have Safety Data Sheets as defined in Title 8 CCR, readily accessible or maintained on site for each hazardous material stored/handled at the facility.

**Violation Description:**

Business Plan Program - Administration/Documentation - General Local Ordinance

**Violations**

<b>Violation Date:</b>	04/14/2021	<b>Violation Source:</b>	CERS
<b>Violation Program:</b>	HMRRP	<b>Violation Division:</b>	Riverside County Department of Env Health
<b>Citation:</b>	HSC 6.95 25508(a)(1) - California Health and Safety Code, Chapter 6.95, Section(s) 25508(a)(1)		
<b>Violation Notes:</b>			

Returned to compliance on 07/27/2021. OBSERVATION: An incomplete Business Plan was submitted into the statewide information management system. Specifically, the Hazardous Materials Inventory and Emergency Response and Training Plans was not submitted in CERS. CORRECTIVE ACTION: Owner/operator shall submit all required Business Plan sections into the statewide information management system (e.g. CERS) at <http://cers.calepa.ca.gov>.

**Violation Description:**

Failure to complete and electronically submit a business plan when storing/handling a hazardous material at or above reportable quantities.

**Violations**

<b>Violation Date:</b>	04/08/2014	<b>Violation Source:</b>	CERS
<b>Violation Program:</b>	HW	<b>Violation Division:</b>	Riverside County Department of Env Health
<b>Citation:</b>	HSC 6.11 25404.1 - California Health and Safety Code, Chapter 6.11, Section(s) 25404.1		
<b>Violation Notes:</b>			

Returned to compliance on 11/20/2014.

**Violation Description:**

Failure to obtain and/or maintain an active hazardous waste generator permit.

**Violations**

<b>Violation Date:</b>	05/05/2008	<b>Violation Source:</b>	CERS
<b>Violation Program:</b>	HWLQG	<b>Violation Division:</b>	Riverside County Department of Env Health
<b>Citation:</b>	HSC 6.67 Multiple Sections - California Health and Safety Code, Chapter 6.67, Section(s) Multiple Sections		
<b>Violation Notes:</b>			

Returned to compliance on 08/20/2008.

**Violation Description:**

RCRA Large Quantity Generator Program - Administration/Documentation - General

**Violations**

<b>Violation Date:</b>	04/14/2021	<b>Violation Source:</b>	CERS
<b>Violation Program:</b>	HW	<b>Violation Division:</b>	Riverside County Department of Env Health
<b>Citation:</b>	22 CCR 12 66262.34(f) - California Code of Regulations, Title 22, Chapter 12, Section(s) 66262.34(f)		
<b>Violation Notes:</b>			

Returned to compliance on 04/14/2021. OBSERVATION: Observed 55 gallon drums containing oily water that were missing proper labels. CORRECTIVE ACTION: Owner/operator shall label hazardous waste containers with all the required information. Label shall include at least: the words "hazardous waste", generator name and address, accumulation start date, composition and physical state of waste, and hazardous property statement. Submit photos to this department, if applicable.

<b>Map Key</b>	<b>Number of Records</b>	<b>Direction</b>	<b>Distance (mi/ft)</b>	<b>Elev/Diff (ft)</b>	<b>Site</b>	<b>DB</b>
----------------	--------------------------	------------------	-------------------------	-----------------------	-------------	-----------

**Violation Description:**

Failure to properly label hazardous waste accumulation containers and portable tanks with the following requirements: "Hazardous Waste", name and address of the generator, physical and chemical characteristics of the Hazardous Waste, and starting accumulation date.

**Violations**

**Violation Date:** 04/14/2021  
**Violation Program:** HMRRP  
**Citation:** HSC 6.95 25507 - California Health and Safety Code, Chapter 6.95, Section(s) 25507  
**Violation Source:** CERS  
**Violation Division:** Riverside County Department of Env Health  
**Violation Notes:**

Returned to compliance on 07/27/2021. OBSERVATION: A business plan has not been established. CORRECTIVE ACTION: Owner/operator shall establish a hazardous materials business plan and submit a new copy in the statewide information management system (e.g. CERS) at <http://cers.calepa.ca.gov>.

**Violation Description:**

Failure to adequately establish and implement a business plan when storing/handling a hazardous material at or above reportable quantities.

**Violations**

**Violation Date:** 04/14/2021  
**Violation Program:** HMRRP  
**Citation:** HSC 6.95 25508(a)(3) - California Health and Safety Code, Chapter 6.95, Section(s) 25508(a)(3)  
**Violation Source:** CERS  
**Violation Division:** Riverside County Department of Env Health  
**Violation Notes:**

Returned to compliance on 07/27/2021. OBSERVATION: Site map submitted in CERS was missing a north orientation, nearest cross streets, fire extinguisher locations, evacuation staging area, storm/ sewer drains, gas, water and electric shut-offs, and hazardous materials storage area(s). CORRECTIVE ACTION: Owner/operator shall complete an annotated site map which includes all elements outlined in CA Health and Safety Code: north orientation, loading areas, internal roads, adjacent streets, storm and sewer drain, access and exit points, emergency shut offs, evacuation staging areas, hazardous material handling and storage areas, and emergency response equipment. Submit site map into the statewide information management system (e.g. CERS) at <http://cers.calepa.ca.gov>.

**Violation Description:**

Failure to complete and electronically submit a site map with all required content.

**Violations**

**Violation Date:** 04/14/2021  
**Violation Program:** HMRRP  
**Citation:** HSC 6.95 25505(c) - California Health and Safety Code, Chapter 6.95, Section(s) 25505(c)  
**Violation Source:** CERS  
**Violation Division:** Riverside County Department of Env Health  
**Violation Notes:**

Returned to compliance on 07/27/2021. OBSERVATION: Facility personnel were unable to access/locate a current copy of the business plan during the inspection. CORRECTIVE ACTION: Owner/operator shall ensure a current copy of the hazardous materials business plan is readily available on site at all times when the facility is staffed.

**Violation Description:**

Failure to have a business plan readily available to personnel of the business or the unified program facility with responsibilities for emergency response or training.

**Violations**

**Violation Date:** 05/21/2018  
**Violation Program:** HW  
**Citation:** 40 CFR 1 265.173 - U.S. Code of Federal Regulations, Title 40, Chapter 1, Section(s) 265.173  
**Violation Source:** CERS  
**Violation Division:** Riverside County Department of Env Health  
**Violation Notes:**

Returned to compliance on 06/27/2018. OBSERVATION: Observed aerosol cans in 55 gallon drums without cover/lid in place. CORRECTIVE

<b>Map Key</b>	<b>Number of Records</b>	<b>Direction</b>	<b>Distance (mi/ft)</b>	<b>Elev/Diff (ft)</b>	<b>Site</b>	<b>DB</b>
----------------	--------------------------	------------------	-------------------------	-----------------------	-------------	-----------

ACTION: Owner/operator shall maintain all hazardous waste containers closed when not adding/removing hazardous waste. OBSERVATION: Observed one 55 gallon metal drum without bung cap in place. CORRECTIVE ACTION: Owner/operator shall maintain all hazardous waste containers closed when not adding/removing hazardous waste.

**Violation Description:**

Failure to meet the following container management requirements:

- (a) A container holding hazardous waste must always be closed during storage, except when it is necessary to add or remove waste.
- (b) A container holding hazardous waste must not be opened, handled, or stored in a manner which may rupture the container or cause it to leak.

**Violations**

<b>Violation Date:</b>	04/14/2021	<b>Violation Source:</b>	CERS
<b>Violation Program:</b>	HMRRP	<b>Violation Division:</b>	Riverside County Department of Env Health
<b>Citation:</b>	Un-Specified		
<b>Violation Notes:</b>			

Returned to compliance on 04/19/2021. OBSERVATION: Observed fire extinguishers that have not been maintained/serviced annually. CORRECTIVE ACTION: Owner/operator shall properly maintain all emergency equipment.

**Violation Description:**

Business Plan Program - Operations/Maintenance - General Local Ordinance

**Violations**

<b>Violation Date:</b>	04/14/2021	<b>Violation Source:</b>	CERS
<b>Violation Program:</b>	HMRRP	<b>Violation Division:</b>	Riverside County Department of Env Health
<b>Citation:</b>	Un-Specified		
<b>Violation Notes:</b>			

Returned to compliance on 04/29/2021. OBSERVATION: Observed Propane and Argon cylinders not properly secured to a stationary object. CORRECTIVE ACTION: Owner/operator shall store all hazardous materials in a manner which will prevent unauthorized fire, explosion, or release. Compressed cylinders not stored in the rack shall be properly secured to prevent a possible release.

**Violation Description:**

Business Plan Program - Operations/Maintenance - General Local Ordinance

**Violations**

<b>Violation Date:</b>	04/14/2021	<b>Violation Source:</b>	CERS
<b>Violation Program:</b>	HMRRP	<b>Violation Division:</b>	Riverside County Department of Env Health
<b>Citation:</b>	Un-Specified		
<b>Violation Notes:</b>			

Returned to compliance on 06/21/2021. OBSERVATION: Owner/operator is handling hazardous materials above threshold quantities without a valid permit issued by the Riverside County Department of Environmental Health Hazardous Materials Management Branch. CORRECTIVE ACTION: Owner/operator shall obtain a hazardous materials discloser permit from this department. Permit shall be posted in a conspicuous location upon receipt.

**Violation Description:**

Business Plan Program - Administration/Documentation - General Local Ordinance

**Violations**

<b>Violation Date:</b>	11/28/2017	<b>Violation Source:</b>	CERS
<b>Violation Program:</b>	HMRRP	<b>Violation Division:</b>	Riverside County Department of Env Health
<b>Citation:</b>	HSC 6.95 25508(a)(1) - California Health and Safety Code, Chapter 6.95, Section(s) 25508(a)(1)		
<b>Violation Notes:</b>			

<b>Map Key</b>	<b>Number of Records</b>	<b>Direction</b>	<b>Distance (mi/ft)</b>	<b>Elev/Diff (ft)</b>	<b>Site</b>	<b>DB</b>
----------------	--------------------------	------------------	-------------------------	-----------------------	-------------	-----------

Returned to compliance on 06/27/2018.

**Violation Description:**

Failure to annually review and electronically certify that the business plan is complete and accurate on or before the annual due date.

**Violations**

<b>Violation Date:</b>	04/08/2014	<b>Violation Source:</b>	CERS
<b>Violation Program:</b>	HMRRP	<b>Violation Division:</b>	Riverside County Department of Env Health
<b>Citation:</b>	HSC 6.95 Multiple - California Health and Safety Code, Chapter 6.95, Section(s) Multiple		
<b>Violation Notes:</b>			

Returned to compliance on 11/20/2014. [LOCAL ORDINANCE VIOLATION 104A] NFPA 704 sign(s) have been posted appropriately.

**Violation Description:**

Business Plan Program - Administration/Documentation - General

**Violations**

<b>Violation Date:</b>	04/08/2014	<b>Violation Source:</b>	CERS
<b>Violation Program:</b>	HW	<b>Violation Division:</b>	Riverside County Department of Env Health
<b>Citation:</b>	22 CCR 15 66265.173 - California Code of Regulations, Title 22, Chapter 15, Section(s) 66265.173		
<b>Violation Notes:</b>			

Returned to compliance on 11/20/2014.

**Violation Description:**

Failure to properly close hazardous waste containers when not in active use.

**Violations**

<b>Violation Date:</b>	04/14/2021	<b>Violation Source:</b>	CERS
<b>Violation Program:</b>	HW	<b>Violation Division:</b>	Riverside County Department of Env Health
<b>Citation:</b>	Un-Specified		
<b>Violation Notes:</b>			

Returned to compliance on 06/21/2021. OBSERVATION: Owner/operator is generating hazardous waste without a valid permit issued by this department. CORRECTIVE ACTION: Owner/operator shall obtain a hazardous waste generator permit from this department.

**Violation Description:**

Hazardous Waste Generator Program - Administration/Documentation - General Local Ordinance

**Violations**

<b>Violation Date:</b>	05/21/2018	<b>Violation Source:</b>	CERS
<b>Violation Program:</b>	HW	<b>Violation Division:</b>	Riverside County Department of Env Health
<b>Citation:</b>	22 CCR 12 66262.34(f) - California Code of Regulations, Title 22, Chapter 12, Section(s) 66262.34(f)		
<b>Violation Notes:</b>			

Returned to compliance on 06/27/2018. OBSERVATION: Observed several boxes containing waste aerosol cans and one 55 gallon drum of used oil that were missing proper labels. CORRECTIVE ACTION: Owner/operator shall label hazardous waste containers with all the required information. Label shall include at least: the words ""hazardous waste"", generator name and address, accumulation start date, composition and physical state of waste, and hazardous property statement. Submit photos to this department, if applicable.

**Violation Description:**

Failure to properly label hazardous waste accumulation containers and portable tanks with the following requirements: "Hazardous Waste", name and address of the generator, physical and chemical characteristics of the Hazardous Waste, and starting accumulation date.

**Violations**

**Violation Date:** 04/14/2021  
**Violation Program:** HW  
**Citation:** 40 CFR 1 265.33 - U.S. Code of Federal Regulations, Title 40, Chapter 1, Section(s) 265.33  
**Violation Source:** CERS  
**Violation Division:** Riverside County Department of Env Health  
**Violation Notes:**

Returned to compliance on 04/19/2021. OBSERVATION: Observed fire extinguishers not properly maintained. Fire extinguishers have not been serviced annually. CORRECTIVE ACTION: Owner/operator shall properly test and maintain all emergency equipment.

**Violation Description:**

Failure to test and maintain as necessary all facility communications or alarm systems, fire protection equipment, spill control equipment, and decontamination equipment to assure its proper operation in time of emergency.

**Violations**

**Violation Date:** 04/08/2014  
**Violation Program:** HMRRP  
**Citation:** 19 CCR 4 2729.2(a)(3) - California Code of Regulations, Title 19, Chapter 4, Section(s) 2729.2(a)(3)  
**Violation Source:** CERS  
**Violation Division:** Riverside County Department of Env Health  
**Violation Notes:**

Returned to compliance on 11/20/2014.

**Violation Description:**

Failure to complete and/or submit an annotated site map if required by CUPA.

**Violations**

**Violation Date:** 05/21/2018  
**Violation Program:** HMRRP  
**Citation:** HSC 6.95 25505(a)(4) - California Health and Safety Code, Chapter 6.95, Section(s) 25505(a)(4)  
**Violation Source:** CERS  
**Violation Division:** Riverside County Department of Env Health  
**Violation Notes:**

Returned to compliance on 06/27/2018. OBSERVATION: No training records observed for 2017 or 2018. CORRECTIVE ACTION: Owner/operator shall provide training to all employees. Documentation shall be retained and be made available for inspection for a minimum period of 3 years from the date of the training. Please include the information that is covered along with the signatures of all of the employees that have been trained.

**Violation Description:**

Failure to provide initial and annual training to all employees in safety procedures in the event of a release or threatened release of a hazardous material or failure to document and maintain training records for a minimum of three years.

**Violations**

**Violation Date:** 05/21/2018  
**Violation Program:** HW  
**Citation:** 40 CFR 1 265.31 - U.S. Code of Federal Regulations, Title 40, Chapter 1, Section(s) 265.31  
**Violation Source:** CERS  
**Violation Division:** Riverside County Department of Env Health  
**Violation Notes:**

Returned to compliance on 06/27/2018. OBSERVATION: Observed waste aerosol cans in open drums and a pile of aerosol cans in a secondary containment in the waste area. CORRECTIVE ACTION: Owner/operator shall place all hazardous waste in a closed container, and manage according to Title 22 hazardous waste regulations. Submit a statement and supporting documentation (photos) explaining how this waste was managed to this department.

**Violation Description:**

Failure to maintain and operate the facility to minimize the possibility of a fire, explosion, or any unplanned sudden or non-sudden release of hazardous waste or hazardous waste constituents to air, soil, or surface water which could threaten human health or the environment.

Map Key	Number of Records	Direction	Distance (mi/ft)	Elev/Diff (ft)	Site	DB
---------	-------------------	-----------	------------------	----------------	------	----

**Enforcements**

**Enf Action Date:** 05/17/2007      **Enf Action Program:** HWLQG  
**Enf Action Type:** Notice of Violation (Unified Program)      **Enf Action Source:** CERS  
**Enf Action Division:** California Environmental Protection Agency  
**Enf Action Description:** Notice of Violation Issued by the Inspector at the Time of Inspection  
**Enf Action Notes:**

**Enf Action Date:** 04/08/2014      **Enf Action Program:** HW  
**Enf Action Type:** Notice of Violation (Unified Program)      **Enf Action Source:** CERS  
**Enf Action Division:** Riverside County Department of Env Health  
**Enf Action Description:** Notice of Violation Issued by the Inspector at the Time of Inspection  
**Enf Action Notes:**

**Enf Action Date:** 05/05/2008      **Enf Action Program:** HWLQG  
**Enf Action Type:** Notice of Violation (Unified Program)      **Enf Action Source:** CERS  
**Enf Action Division:** Riverside County Department of Env Health  
**Enf Action Description:** Notice of Violation Issued by the Inspector at the Time of Inspection  
**Enf Action Notes:**

**Enf Action Date:** 04/08/2014      **Enf Action Program:** HMRRP  
**Enf Action Type:** Notice of Violation (Unified Program)      **Enf Action Source:** CERS  
**Enf Action Division:** Riverside County Department of Env Health  
**Enf Action Description:** Notice of Violation Issued by the Inspector at the Time of Inspection  
**Enf Action Notes:**

**Evaluations**

**Eval Date:** 04/14/2021  
**Violations Found:** Yes  
**Eval General Type:** Compliance Evaluation Inspection  
**Eval Type:** Routine done by local agency  
**Eval Division:** Riverside County Department of Env Health  
**Eval Program:** HW  
**Eval Source:** CERS  
**Eval Notes:**

This facility is a RV manufacturer that generates oily water.; Note: data in [EVAL Notes] field for some records is truncated from the source.

**Eval Date:** 04/08/2014  
**Violations Found:** Yes  
**Eval General Type:** Compliance Evaluation Inspection  
**Eval Type:** Routine done by local agency  
**Eval Division:** Riverside County Department of Env Health  
**Eval Program:** HW  
**Eval Source:** CERS  
**Eval Notes:**

**Eval Date:** 04/14/2021  
**Violations Found:** Yes  
**Eval General Type:** Compliance Evaluation Inspection  
**Eval Type:** Routine done by local agency  
**Eval Division:** Riverside County Department of Env Health  
**Eval Program:** HMRRP  
**Eval Source:** CERS  
**Eval Notes:**

This facility is a RV manufacturer that handles Propane, Argon, and adhesive.; Note: data in [EVAL Notes] field for some records is truncated from the source.

**Eval Date:** 05/17/2007

<b>Map Key</b>	<b>Number of Records</b>	<b>Direction</b>	<b>Distance (mi/ft)</b>	<b>Elev/Diff (ft)</b>	<b>Site</b>	<b>DB</b>
----------------	--------------------------	------------------	-------------------------	-----------------------	-------------	-----------

**Violations Found:** Yes  
**Eval General Type:** Compliance Evaluation Inspection  
**Eval Type:** Routine done by local agency  
**Eval Division:** California Environmental Protection Agency  
**Eval Program:** HWLQG  
**Eval Source:** CERS  
**Eval Notes:**

Inspector Name: Martha Bahia; Note: data in [EVAL Notes] field for some records is truncated from the source.

**Eval Date:** 05/21/2018  
**Violations Found:** Yes  
**Eval General Type:** Compliance Evaluation Inspection  
**Eval Type:** Routine done by local agency  
**Eval Division:** Riverside County Department of Env Health  
**Eval Program:** HMRRP  
**Eval Source:** CERS  
**Eval Notes:**

**Eval Date:** 11/20/2014  
**Violations Found:** No  
**Eval General Type:** Other/Unknown  
**Eval Type:** Other, not routine, done by local agency  
**Eval Division:** Riverside County Department of Env Health  
**Eval Program:** HMRRP  
**Eval Source:** CERS  
**Eval Notes:**

**Eval Date:** 04/08/2014  
**Violations Found:** Yes  
**Eval General Type:** Compliance Evaluation Inspection  
**Eval Type:** Routine done by local agency  
**Eval Division:** Riverside County Department of Env Health  
**Eval Program:** HMRRP  
**Eval Source:** CERS  
**Eval Notes:**

**Eval Date:** 05/21/2018  
**Violations Found:** Yes  
**Eval General Type:** Compliance Evaluation Inspection  
**Eval Type:** Routine done by local agency  
**Eval Division:** Riverside County Department of Env Health  
**Eval Program:** HW  
**Eval Source:** CERS  
**Eval Notes:**

**Eval Date:** 05/05/2008  
**Violations Found:** Yes  
**Eval General Type:** Compliance Evaluation Inspection  
**Eval Type:** Routine done by local agency  
**Eval Division:** Riverside County Department of Env Health  
**Eval Program:** HWLQG  
**Eval Source:** CERS  
**Eval Notes:**

Inspector Name: Martha Bahia; Note: data in [EVAL Notes] field for some records is truncated from the source.

**Eval Date:** 11/20/2014  
**Violations Found:** No  
**Eval General Type:** Other/Unknown  
**Eval Type:** Other, not routine, done by local agency  
**Eval Division:** Riverside County Department of Env Health  
**Eval Program:** HW  
**Eval Source:** CERS

<b>Map Key</b>	<b>Number of Records</b>	<b>Direction</b>	<b>Distance (mi/ft)</b>	<b>Elev/Diff (ft)</b>	<b>Site</b>	<b>DB</b>
----------------	--------------------------	------------------	-------------------------	-----------------------	-------------	-----------

**Eval Notes:**

**Eval Date:** 04/03/2006  
**Violations Found:** No  
**Eval General Type:** Compliance Evaluation Inspection  
**Eval Type:** Routine done by local agency  
**Eval Division:** California Environmental Protection Agency  
**Eval Program:** HWLQG  
**Eval Source:** CERS  
**Eval Notes:**

Inspector Name: MARTHA BAHIA; Note: data in [EVAL Notes] field for some records is truncated from the source.

**Eval Date:** 11/28/2017  
**Violations Found:** Yes  
**Eval General Type:** Other/Unknown  
**Eval Type:** Other, not routine, done by local agency  
**Eval Division:** Riverside County Department of Env Health  
**Eval Program:** HMRRP  
**Eval Source:** CERS  
**Eval Notes:**

**Affiliations**

**Affil Type Desc:** Environmental Contact  
**Entity Name:** Zohrab Kassounian  
**Entity Title:**  
**Address:** 3411 North Perris Blvd  
**City:** Perris  
**State:** CA  
**Country:**  
**Zip Code:** 92571  
**Phone:**

**Affil Type Desc:** Identification Signer  
**Entity Name:** zohrab kassounian  
**Entity Title:** Engineering Manager  
**Address:**  
**City:**  
**State:**  
**Country:**  
**Zip Code:**  
**Phone:**

**Affil Type Desc:** Parent Corporation  
**Entity Name:** Genesis Supreme  
**Entity Title:**  
**Address:**  
**City:**  
**State:**  
**Country:**  
**Zip Code:**  
**Phone:**

**Affil Type Desc:** Operator  
**Entity Name:** Pablo Carmona  
**Entity Title:**  
**Address:**  
**City:**  
**State:**  
**Country:**  
**Zip Code:**  
**Phone:** (951) 712-7051

**Affil Type Desc:** Facility Mailing Address

Map Key	Number of Records	Direction	Distance (mi/ft)	Elev/Diff (ft)	Site	DB
<b>Entity Name:</b>		Mailing Address				
<b>Entity Title:</b>						
<b>Address:</b>		3411 North Perris Blvd				
<b>City:</b>		Perris				
<b>State:</b>		CA				
<b>Country:</b>						
<b>Zip Code:</b>		92571				
<b>Phone:</b>						
<b>Affil Type Desc:</b>		Legal Owner				
<b>Entity Name:</b>		Pablo Carmona				
<b>Entity Title:</b>						
<b>Address:</b>		3411 North Perris Blvd				
<b>City:</b>		Perris				
<b>State:</b>		CA				
<b>Country:</b>		United States				
<b>Zip Code:</b>		92571				
<b>Phone:</b>		(951) 712-7051				
<b>Affil Type Desc:</b>		CUPA District				
<b>Entity Name:</b>		Riverside Cnty Env Health				
<b>Entity Title:</b>						
<b>Address:</b>		4065 County Circle Drive, Room 104				
<b>City:</b>		Riverside				
<b>State:</b>		CA				
<b>Country:</b>						
<b>Zip Code:</b>		92503				
<b>Phone:</b>		(951) 358-5055				
<b>Affil Type Desc:</b>		Document Preparer				
<b>Entity Name:</b>		zohrab kassounian				
<b>Entity Title:</b>						
<b>Address:</b>						
<b>City:</b>						
<b>State:</b>						
<b>Country:</b>						
<b>Zip Code:</b>						
<b>Phone:</b>						
<b>Affil Type Desc:</b>		Property Owner				
<b>Entity Name:</b>		Pablo Carmona				
<b>Entity Title:</b>						
<b>Address:</b>		3411 North Perris Blvd				
<b>City:</b>		Perris				
<b>State:</b>		CA				
<b>Country:</b>		United States				
<b>Zip Code:</b>		92571				
<b>Phone:</b>		(951) 337-0254				

**Coordinates**

**Env Int Type Code:** HWG  
**Program ID:** 10571038  
**Latitude:** 33.834570  
**Longitude:** -117.223830  
**Coord Name:**  
**Ref Point Type Desc:** Center of a facility or station.

<u>6</u>	6 of 9	<b>ESE</b>	<b>0.08 / 398.20</b>	<b>1,456.55 / -3</b>	<b>PACIFIC COACHWORKS INC 3411 N PERRIS BLVD BLDG 1 PERRIS CA 92571-3100</b>	<b>RCRA NON GEN</b>
----------	--------	------------	--------------------------	--------------------------	--	-------------------------

**EPA Handler ID:** CAL000392314  
**Gen Status Universe:** No Report  
**Contact Name:** MARCOS VELASQUEZ  
**Contact Address:** 3411 N PERRIS BLVD BLDG 1 , , PERRIS , CA, 92571 ,  
**Contact Phone No and Ext:** 951-943-5393  
**Contact Email:** MVELASQUEZ@SILVER-CREEK.NET  
**Contact Country:**  
**County Name:** RIVERSIDE

Map Key	Number of Records	Direction	Distance (mi/ft)	Elev/Diff (ft)	Site	DB
EPA Region:		09				
Land Type:						
Receive Date:		20141231				
Location Latitude:		33.835023				
Location Longitude:		-117.226043				

**Violation/Evaluation Summary**

**Note:** NO RECORDS: As of Apr 2022, there are no Compliance Monitoring and Enforcement (violation) records associated with this facility (EPA ID).

**Handler Summary**

**Importer Activity:** No  
**Mixed Waste Generator:** No  
**Transporter Activity:** No  
**Transfer Facility:** No  
**Onsite Burner Exemption:** No  
**Furnace Exemption:** No  
**Underground Injection Activity:** No  
**Commercial TSD:** No  
**Used Oil Transporter:** No  
**Used Oil Transfer Facility:** No  
**Used Oil Processor:** No  
**Used Oil Refiner:** No  
**Used Oil Burner:** No  
**Used Oil Market Burner:** No  
**Used Oil Spec Marketer:** No

**Hazardous Waste Handler Details**

**Sequence No:** 1  
**Receive Date:** 20141231  
**Handler Name:** PACIFIC COACHWORKS INC  
**Source Type:** Implementer  
**Federal Waste Generator Code:** N  
**Generator Code Description:** Not a Generator, Verified

**Owner/Operator Details**

<b>Owner/Operator Ind:</b> Current Owner	<b>Street No:</b>
<b>Type:</b> Other	<b>Street 1:</b> 3411 N PERRIS BLVD BLDG 1
<b>Name:</b> PACIFIC COACHWORKS INC	<b>Street 2:</b>
<b>Date Became Current:</b>	<b>City:</b> PERRIS
<b>Date Ended Current:</b>	<b>State:</b> CA
<b>Phone:</b> 951-686-7294	<b>Country:</b>
<b>Source Type:</b> Implementer	<b>Zip Code:</b> 92571-3100

<b>Owner/Operator Ind:</b> Current Operator	<b>Street No:</b>
<b>Type:</b> Other	<b>Street 1:</b> 3411 N PERRIS BLVD BLDG 1
<b>Name:</b> MARCOS VELASQUEZ	<b>Street 2:</b>
<b>Date Became Current:</b>	<b>City:</b> PERRIS
<b>Date Ended Current:</b>	<b>State:</b> CA
<b>Phone:</b> 951-943-5393	<b>Country:</b>
<b>Source Type:</b> Implementer	<b>Zip Code:</b> 92571

<u>6</u>	7 of 9	ESE	0.08 / 398.20	1,456.55 / -3	NATIONAL RV INC 3411 N PERRIS BLVD PERRIS CA	UST SWEEPS
----------	--------	-----	---------------	---------------	--	------------

<b>C C:</b> A33-000-67682	<b>D Filename:</b> SITE16A
<b>BOE:</b> 44-018513	<b>Page No:</b> 86
<b>Comp:</b> 67682	<b>County:</b> RIVERSIDE

Map Key	Number of Records	Direction	Distance (mi/ft)	Elev/Diff (ft)	Site	DB
<b>Status:</b> ACTIVE						
<b>No of Tanks:</b> 1						
<b>Jurisdic:</b> RIVERSIDE COUNTY						
<b>Agency:</b> ENVIRONMENTAL HEALTH - U.S.T.						
<b>Phone:</b>						
<b>State :</b> CA						
<b>Zip:</b> 92370						
<b>Latitude:</b> 33.83751						
<b>Longitude:</b> -117.226149						
<b>Georesult:</b> S5HPNTSC-A						
<b>Tank Details</b>						
<b>Tank ID:</b> 000001						
<b>O Tank ID:</b>						
<b>SWRCB No:</b> 33-000-067682-000001						
<b>Removed:</b>						
<b>Installed:</b>						
<b>A Date:</b> 11-17-92						
<b>Capac:</b> 8000						
<b>Tank Use:</b> M.V. FUEL						
<b>S Contain:</b>						
<b>Stg:</b> P						
<b>Storage :</b>						
<b>Storag Type:</b> PRODUCT						
<b>P Contain:</b>						
<b>Content:</b> REG UNLEADED						
<b>ONA:</b>						
<b>D File Name:</b> TANK16A						
<u>6</u>	8 of 9	ESE	0.08 / 398.20	1,456.55 / -3	Genesis Supreme RV, Inc. 3411 N Perris Blvd Bldg #1 Perris CA 92571	HZH RIVERSIDE

<u>6</u>	9 of 9	ESE	0.08 / 398.20	1,456.55 / -3	GENESIS SUPREME RV, INC. 3411 N PERRIS BLVD BLDG 1 PERRIS CA 92571	RCRA NON GEN
----------	--------	-----	---------------	---------------	--	-----------------

**EPA Handler ID:** CAL000460120  
**Gen Status Universe:** No Report  
**Contact Name:** ZOHRAB KASSOUNIAN  
**Contact Address:** 3411 N PERRIS BLVD BLDG 1 , , PERRIS , CA, 92571 ,  
**Contact Phone No and Ext:** 951-933-1206  
**Contact Email:** ZKASSOUNIAN@GENESSUPREME.COM  
**Contact Country:**  
**County Name:** RIVERSIDE  
**EPA Region:** 09  
**Land Type:**  
**Receive Date:** 20210216  
**Location Latitude:**  
**Location Longitude:**

**Violation/Evaluation Summary**

**Note:** NO RECORDS: As of Apr 2022, there are no Compliance Monitoring and Enforcement (violation) records associated with this facility (EPA ID).

**Handler Summary**

**Importer Activity:** No  
**Mixed Waste Generator:** No  
**Transporter Activity:** No  
**Transfer Facility:** No  
**Onsite Burner Exemption:** No  
**Furnace Exemption:** No  
**Underground Injection Activity:** No  
**Commercial TSD:** No  
**Used Oil Transporter:** No  
**Used Oil Transfer Facility:** No  
**Used Oil Processor:** No  
**Used Oil Refiner:** No  
**Used Oil Burner:** No  
**Used Oil Market Burner:** No  
**Used Oil Spec Marketer:** No

Map Key	Number of Records	Direction	Distance (mi/ft)	Elev/Diff (ft)	Site	DB
---------	-------------------	-----------	------------------	----------------	------	----

**Hazardous Waste Handler Details**

**Sequence No:** 1  
**Receive Date:** 20210216  
**Handler Name:** GENESIS SUPREME RV, INC.  
**Source Type:** Implementer  
**Federal Waste Generator Code:** N  
**Generator Code Description:** Not a Generator, Verified

**Owner/Operator Details**

<b>Owner/Operator Ind:</b> Current Owner	<b>Street No:</b>
<b>Type:</b> Other	<b>Street 1:</b> 26043 CHATEAU
<b>Name:</b> GENESIS SUPREME RV, INC.	<b>Street 2:</b>
<b>Date Became Current:</b>	<b>City:</b> MORENO VALLEY
<b>Date Ended Current:</b>	<b>State:</b> CA
<b>Phone:</b> 951-337-0254	<b>Country:</b>
<b>Source Type:</b> Implementer	<b>Zip Code:</b> 92555

<b>Owner/Operator Ind:</b> Current Operator	<b>Street No:</b>
<b>Type:</b> Other	<b>Street 1:</b> 3411 N PERRIS BLVD BLDG 1
<b>Name:</b> ZOHRAB KASSOUNIAN	<b>Street 2:</b>
<b>Date Became Current:</b>	<b>City:</b> PERRIS
<b>Date Ended Current:</b>	<b>State:</b> CA
<b>Phone:</b> 951-933-1206	<b>Country:</b>
<b>Source Type:</b> Implementer	<b>Zip Code:</b> 92571

<a href="#">7</a>	1 of 3	ENE	0.08 / 409.84	1,456.42 / -4	Rodz Bros Auto Paint and Collision 3519 N Perris Blvd Ste 2 Perris CA 92571	HWG RIVERSIDE
-------------------	--------	-----	---------------	---------------	---	---------------

<a href="#">7</a>	2 of 3	ENE	0.08 / 409.84	1,456.42 / -4	RODZ BROS AUTO PAINT & COLLISION 3519 N PERRIS BLVD STE 2 PERRIS CA 92571	RCRA NON GEN
-------------------	--------	-----	---------------	---------------	---	--------------

**EPA Handler ID:** CAL000442818  
**Gen Status Universe:** No Report  
**Contact Name:** JUAN CARLOS RODRIGUEZ  
**Contact Address:** 25040 PEBBLE CREEK WAY , , MORENO VALLEY , CA, 92551 ,  
**Contact Phone No and Ext:** 951-214-9644  
**Contact Email:** RODZBROSAUTOPAINT@GMAIL.COM  
**Contact Country:**  
**County Name:** RIVERSIDE  
**EPA Region:** 09  
**Land Type:**  
**Receive Date:** 20190129  
**Location Latitude:** 33.835797  
**Location Longitude:** -117.226041

**Violation/Evaluation Summary**

**Note:** NO RECORDS: As of Apr 2022, there are no Compliance Monitoring and Enforcement (violation) records associated with this facility (EPA ID).

**Handler Summary**

**Importer Activity:** No  
**Mixed Waste Generator:** No  
**Transporter Activity:** No

Map Key	Number of Records	Direction	Distance (mi/ft)	Elev/Diff (ft)	Site	DB
<b>Transfer Facility:</b>		No				
<b>Onsite Burner Exemption:</b>		No				
<b>Furnace Exemption:</b>		No				
<b>Underground Injection Activity:</b>		No				
<b>Commercial TSD:</b>		No				
<b>Used Oil Transporter:</b>		No				
<b>Used Oil Transfer Facility:</b>		No				
<b>Used Oil Processor:</b>		No				
<b>Used Oil Refiner:</b>		No				
<b>Used Oil Burner:</b>		No				
<b>Used Oil Market Burner:</b>		No				
<b>Used Oil Spec Marketer:</b>		No				

**Hazardous Waste Handler Details**

**Sequence No:** 1  
**Receive Date:** 20190129  
**Handler Name:** RODZ BROS AUTO PAINT & COLLISION  
**Source Type:** Implementer  
**Federal Waste Generator Code:** N  
**Generator Code Description:** Not a Generator, Verified

**Owner/Operator Details**

<b>Owner/Operator Ind:</b> Current Owner	<b>Street No:</b>	
<b>Type:</b> Other	<b>Street 1:</b>	25040 PEBBLE CREEK WAY
<b>Name:</b> RODZ BROS AUTO & PAINT COLLISION IN	<b>Street 2:</b>	
<b>Date Became Current:</b>	<b>City:</b>	MORENO VALLEY
<b>Date Ended Current:</b>	<b>State:</b>	CA
<b>Phone:</b> 951-214-9644	<b>Country:</b>	
<b>Source Type:</b> Implementer	<b>Zip Code:</b>	92551

<b>Owner/Operator Ind:</b> Current Operator	<b>Street No:</b>	
<b>Type:</b> Other	<b>Street 1:</b>	25040 PEBBLE CREEK WAY
<b>Name:</b> JUAN CARLOS RODRIGUEZ	<b>Street 2:</b>	
<b>Date Became Current:</b>	<b>City:</b>	MORENO VALLEY
<b>Date Ended Current:</b>	<b>State:</b>	CA
<b>Phone:</b> 951-214-9644	<b>Country:</b>	
<b>Source Type:</b> Implementer	<b>Zip Code:</b>	92551

<u>7</u>	3 of 3	ENE	0.08 / 409.84	1,456.42 / -4	RODZ BROS AUTO PAINT AND COLLISION 3519 PERRIS BLVD SUITE 2 PERRIS CA 92571	EMISSIONS
----------	--------	-----	---------------	---------------	---	-----------

**2018 Toxic Data**

<b>Facility ID:</b> 187993	<b>COID:</b> RIV
<b>Facility SIC Code:</b> 9999	<b>DISN:</b> SOUTH COAST AQMD
<b>CO:</b> 33	<b>CHAPIS:</b>
<b>Air Basin:</b> SC	<b>CERR Code:</b>
<b>District:</b> SC	
<b>TS:</b>	
<b>Health Risk Asmt:</b>	
<b>Non-Cancer Chronic Haz Ind:</b>	
<b>Non-Cancer Acute Haz Ind:</b>	

**2019 Toxic Data**

<b>CO:</b> 33	<b>CHAPIS:</b>
<b>Air Basin:</b> SC	<b>CERR Code:</b>
<b>Facility ID:</b> 187993	<b>TS:</b>

Map Key	Number of Records	Direction	Distance (mi/ft)	Elev/Diff (ft)	Site	DB
<b>District:</b>	SC				<b>Health Risk Asmt:</b>	
<b>Facility SIC Code:</b>	9999				<b>NonCncrChrnHazInd</b>	
					:	
<b>COID:</b>	RIV				<b>NonCncrActeHazInd:</b>	
<b>DISN:</b>	SOUTH COAST AQMD					
<a href="#">8</a>	1 of 4	E	0.08 / 415.03	1,455.54 / -4	Lakeside Transmissions 3515 N Perris Blvd Perris CA 92571	HWG RIVERSIDE

<a href="#">8</a>	2 of 4	E	0.08 / 415.03	1,455.54 / -4	Lakeside Transmissions 3515 PERRIS BLVD PERRIS CA 92571	CERS HAZ
-------------------	--------	---	---------------	---------------	---	----------

**Site ID:** 43268  
**Latitude:** 33.83569  
**Longitude:** -117.22562  
**County:**

**Regulated Programs**

**EI ID:** 10321978      **EI Description:** Hazardous Waste Generator

**Violations**

**Violation Date:** 04/17/2014      **Violation Source:** CERS  
**Violation Program:** HW      **Violation Division:** Riverside County Department of Env Health  
**Citation:** 22 CCR 12 66262.34(f) - California Code of Regulations, Title 22, Chapter 12, Section(s) 66262.34(f)  
**Violation Notes:**

Returned to compliance on 06/10/2014.

**Violation Description:**

Failure to properly label hazardous waste accumulation containers with the following requirements: "Hazardous Waste", name and address of the generator, physical and chemical characteristics of the Hazardous Waste, and starting accumulation date.

**Violations**

**Violation Date:** 09/02/2020      **Violation Source:** CERS  
**Violation Program:** HW      **Violation Division:** Riverside County Department of Env Health  
**Citation:** 40 CFR 1 265.173 - U.S. Code of Federal Regulations, Title 40, Chapter 1, Section(s) 265.173  
**Violation Notes:**

Returned to compliance on 10/29/2020. OBSERVATION: Observed one metal drum containing waste oil without cover/lid in place. CORRECTIVE ACTION: Owner/operator shall maintain all hazardous waste containers closed when not adding/removing hazardous waste.

**Violation Description:**

Failure to meet the following container management requirements:

- (a) A container holding hazardous waste must always be closed during storage, except when it is necessary to add or remove waste.
- (b) A container holding hazardous waste must not be opened, handled, or stored in a manner which may rupture the container or cause it to leak.

**Violations**

**Violation Date:** 04/17/2014      **Violation Source:** CERS  
**Violation Program:** HW      **Violation Division:** Riverside County Department of Env Health  
**Citation:** HSC 6.67 Multiple - California Health and Safety Code, Chapter 6.67, Section(s) Multiple  
**Violation Notes:**

<b>Map Key</b>	<b>Number of Records</b>	<b>Direction</b>	<b>Distance (mi/ft)</b>	<b>Elev/Diff (ft)</b>	<b>Site</b>	<b>DB</b>
----------------	--------------------------	------------------	-------------------------	-----------------------	-------------	-----------

Returned to compliance on 06/10/2014.

**Violation Description:**

Haz Waste Generator Program - Administration/Documentation - General

**Violations**

<b>Violation Date:</b>	09/02/2020	<b>Violation Source:</b>	CERS
<b>Violation Program:</b>	HW	<b>Violation Division:</b>	Riverside County Department of Env Health
<b>Citation:</b>	HSC 6.5 25250.19(c) - California Health and Safety Code, Chapter 6.5, Section(s) 25250.19(c)		
<b>Violation Notes:</b>			

Returned to compliance on 12/30/2020. OBSERVATION: Facility is recycling used oil. No proper documentation observed during inspection. One manifest for 1-28-20 was available on site. CORRECTIVE ACTION: Owner/operator shall complete proper certification for all used oil which is being recycled. Retain copies on site for a minimum of 3 years from date of disposal.

**Violation Description:**

"Failure to record in an operating log and retain for three years the following information for each shipment of recycled or exempted oil:

- 1) The name and address of the used oil recycling facility or generator claiming the oil meets the requirements of HSC 6.5 25250.1.
- 2) The name and address of the facility receiving the shipment.
- 3) The quantity of oil delivered.
- 4) The date of shipment or delivery.
- 5) A cross-reference to the records and documentation required under HSC 6.5 25250.1."

**Violations**

<b>Violation Date:</b>	09/02/2020	<b>Violation Source:</b>	CERS
<b>Violation Program:</b>	HW	<b>Violation Division:</b>	Riverside County Department of Env Health
<b>Citation:</b>	40 CFR 1 265.31 - U.S. Code of Federal Regulations, Title 40, Chapter 1, Section(s) 265.31		
<b>Violation Notes:</b>			

Returned to compliance on 10/29/2020. OBSERVATION: Observed liquid in the secondary containment under the used oil drums and observed a metal drum approximately 30 gallons with a lid and full of used oil. CORRECTIVE ACTION: Owner/operator shall maintain the secondary containment dry and clean and store all waste drums closed, and manage according to Title 22 hazardous waste regulations. Submit a statement and supporting documentation (photos) explaining how this waste was managed to this department.

**Violation Description:**

Failure to maintain and operate the facility to minimize the possibility of a fire, explosion, or any unplanned sudden or non-sudden release of hazardous waste or hazardous waste constituents to air, soil, or surface water which could threaten human health or the environment.

**Violations**

<b>Violation Date:</b>	05/15/2017	<b>Violation Source:</b>	CERS
<b>Violation Program:</b>	HW	<b>Violation Division:</b>	Riverside County Department of Env Health
<b>Citation:</b>	Un-Specified		
<b>Violation Notes:</b>			

Returned to compliance on 12/04/2017.

**Violation Description:**

Hazardous Waste Generator Program - Administration/Documentation - General Local Ordinance

<b>Map Key</b>	<b>Number of Records</b>	<b>Direction</b>	<b>Distance (mi/ft)</b>	<b>Elev/Diff (ft)</b>	<b>Site</b>	<b>DB</b>
----------------	--------------------------	------------------	-------------------------	-----------------------	-------------	-----------

**Violations**

**Violation Date:** 10/29/2020 **Violation Source:** CERS  
**Violation Program:** HW **Violation Division:** Riverside County Department of Env Health  
**Citation:** HSC 6.5 25250.19(c) - California Health and Safety Code, Chapter 6.5, Section(s) 25250.19(c)  
**Violation Notes:**

Returned to compliance on 12/30/2020. See initial inspection on 9/2/2020.

**Violation Description:**

"Failure to record in an operating log and retain for three years the following information for each shipment of recycled or exempted oil:

- 1) The name and address of the used oil recycling facility or generator claiming the oil meets the requirements of HSC 6.5 25250.1.
- 2) The name and address of the facility receiving the shipment.
- 3) The quantity of oil delivered.
- 4) The date of shipment or delivery.
- 5) A cross-reference to the records and documentation required under HSC 6.5 25250.1."

**Violations**

**Violation Date:** 04/17/2014 **Violation Source:** CERS  
**Violation Program:** HW **Violation Division:** Riverside County Department of Env Health  
**Citation:** 22 CCR 15 66265.173 - California Code of Regulations, Title 22, Chapter 15, Section(s) 66265.173  
**Violation Notes:**

Returned to compliance on 06/10/2014.

**Violation Description:**

Failure to properly close hazardous waste containers when not in active use.

**Violations**

**Violation Date:** 04/17/2014 **Violation Source:** CERS  
**Violation Program:** HW **Violation Division:** Riverside County Department of Env Health  
**Citation:** 22 CCR 15 66265.174 - California Code of Regulations, Title 22, Chapter 15, Section(s) 66265.174  
**Violation Notes:**

Returned to compliance on 06/10/2014.

**Violation Description:**

Failure to inspect hazardous waste storage areas at least weekly.

**Violations**

**Violation Date:** 10/29/2020 **Violation Source:** CERS  
**Violation Program:** HW **Violation Division:** Riverside County Department of Env Health  
**Citation:** 22 CCR 12 66262.40(a) - California Code of Regulations, Title 22, Chapter 12, Section(s) 66262.40(a)  
**Violation Notes:**

Returned to compliance on 12/30/2020. See initial inspection on 9/2/2020.

**Violation Description:**

Failure to keep a copy of each properly signed manifest for at least three years from the date the waste was accepted by the initial transporter. The manifest signed at the time the waste was accepted for transport shall be kept until receiving a signed copy from the designated facility which received the waste.

**Violations**

**Violation Date:** 05/15/2017 **Violation Source:** CERS  
**Violation Program:** HW **Violation Division:** Riverside County Department of Env Health  
**Citation:** 40 CFR 1 265.173 - U.S. Code of Federal Regulations, Title 40, Chapter 1, Section(s) 265.173  
**Violation Notes:**

Returned to compliance on 07/20/2017.

**Violation Description:**

Failure to meet the following container management requirements:  
(a) A container holding hazardous waste must always be closed during storage, except when it is necessary to add or remove waste.  
(b) A container holding hazardous waste must not be opened, handled, or stored in a manner which may rupture the container or cause it to leak.

**Violations**

**Violation Date:** 05/15/2017 **Violation Source:** CERS  
**Violation Program:** HW **Violation Division:** Riverside County Department of Env Health  
**Citation:** 40 CFR 1 265.31 - U.S. Code of Federal Regulations, Title 40, Chapter 1, Section(s) 265.31  
**Violation Notes:**

Returned to compliance on 12/04/2017.

**Violation Description:**

Failure to maintain and operate the facility to minimize the possibility of a fire, explosion, or any unplanned sudden or non-sudden release of hazardous waste or hazardous waste constituents to air, soil, or surface water which could threaten human health or the environment.

**Violations**

**Violation Date:** 09/02/2020 **Violation Source:** CERS  
**Violation Program:** HW **Violation Division:** Riverside County Department of Env Health  
**Citation:** 22 CCR 12 66262.40(a) - California Code of Regulations, Title 22, Chapter 12, Section(s) 66262.40(a)  
**Violation Notes:**

Returned to compliance on 12/30/2020. OBSERVATION: No manifests available during inspection. CORRECTIVE ACTION: Owner/operator shall obtain all manifests for hazardous waste shipments which occurred in the past 3 years. Manifests shall be made available for inspection.

**Violation Description:**

Failure to keep a copy of each properly signed manifest for at least three years from the date the waste was accepted by the initial transporter. The manifest signed at the time the waste was accepted for transport shall be kept until receiving a signed copy from the designated facility which received the waste.

**Enforcements**

**Enf Action Date:** 04/17/2014 **Enf Action Program:** HW  
**Enf Action Type:** Notice of Violation (Unified Program) **Enf Action Source:** CERS  
**Enf Action Division:** Riverside County Department of Env Health  
**Enf Action Description:** Notice of Violation Issued by the Inspector at the Time of Inspection  
**Enf Action Notes:**

**Evaluations**

**Eval Date:** 05/15/2017  
**Violations Found:** Yes  
**Eval General Type:** Compliance Evaluation Inspection  
**Eval Type:** Routine done by local agency

<b>Map Key</b>	<b>Number of Records</b>	<b>Direction</b>	<b>Distance (mi/ft)</b>	<b>Elev/Diff (ft)</b>	<b>Site</b>	<b>DB</b>
<b>Eval Division:</b>		Riverside County Department of Env Health				
<b>Eval Program:</b>		HW				
<b>Eval Source:</b>		CERS				
<b>Eval Notes:</b>						
<b>Eval Date:</b>		09/02/2020				
<b>Violations Found:</b>		Yes				
<b>Eval General Type:</b>		Compliance Evaluation Inspection				
<b>Eval Type:</b>		Routine done by local agency				
<b>Eval Division:</b>		Riverside County Department of Env Health				
<b>Eval Program:</b>		HW				
<b>Eval Source:</b>		CERS				
<b>Eval Notes:</b>						
Only one waste oil manifest for 1-28-2020 was available during the inspection. Owner/Operator shall have 3 years of manifests available for review.;						
Note: data in [EVAL Notes] field for some records is truncated from the source.						
<b>Eval Date:</b>		04/17/2014				
<b>Violations Found:</b>		No				
<b>Eval General Type:</b>		Compliance Evaluation Inspection				
<b>Eval Type:</b>		Routine done by local agency				
<b>Eval Division:</b>		Riverside County Department of Env Health				
<b>Eval Program:</b>		HW				
<b>Eval Source:</b>		CERS				
<b>Eval Notes:</b>						
<b>Eval Date:</b>		09/12/2017				
<b>Violations Found:</b>		No				
<b>Eval General Type:</b>		Other/Unknown				
<b>Eval Type:</b>		Other, not routine, done by local agency				
<b>Eval Division:</b>		Riverside County Department of Env Health				
<b>Eval Program:</b>		HW				
<b>Eval Source:</b>		CERS				
<b>Eval Notes:</b>						
<b>Eval Date:</b>		10/29/2020				
<b>Violations Found:</b>		Yes				
<b>Eval General Type:</b>		Other/Unknown				
<b>Eval Type:</b>		Other, not routine, done by local agency				
<b>Eval Division:</b>		Riverside County Department of Env Health				
<b>Eval Program:</b>		HW				
<b>Eval Source:</b>		CERS				
<b>Eval Notes:</b>						
<b>Eval Date:</b>		04/17/2014				
<b>Violations Found:</b>		Yes				
<b>Eval General Type:</b>		Compliance Evaluation Inspection				
<b>Eval Type:</b>		Routine done by local agency				
<b>Eval Division:</b>		Riverside County Department of Env Health				
<b>Eval Program:</b>		HW				
<b>Eval Source:</b>		CERS				
<b>Eval Notes:</b>						
<b>Eval Date:</b>		12/30/2020				
<b>Violations Found:</b>		No				
<b>Eval General Type:</b>		Other/Unknown				
<b>Eval Type:</b>		Other, not routine, done by local agency				
<b>Eval Division:</b>		Riverside County Department of Env Health				
<b>Eval Program:</b>		HW				
<b>Eval Source:</b>		CERS				
<b>Eval Notes:</b>						
<b>Eval Date:</b>		06/10/2014				

Map Key	Number of Records	Direction	Distance (mi/ft)	Elev/Diff (ft)	Site	DB
<b>Violations Found:</b>		No				
<b>Eval General Type:</b>		Other/Unknown				
<b>Eval Type:</b>		Other, not routine, done by local agency				
<b>Eval Division:</b>		Riverside County Department of Env Health				
<b>Eval Program:</b>		HW				
<b>Eval Source:</b>		CERS				
<b>Eval Notes:</b>						
<b>Eval Date:</b>		12/04/2017				
<b>Violations Found:</b>		No				
<b>Eval General Type:</b>		Other/Unknown				
<b>Eval Type:</b>		Other, not routine, done by local agency				
<b>Eval Division:</b>		Riverside County Department of Env Health				
<b>Eval Program:</b>		HW				
<b>Eval Source:</b>		CERS				
<b>Eval Notes:</b>						
<b>Eval Date:</b>		07/20/2017				
<b>Violations Found:</b>		No				
<b>Eval General Type:</b>		Other/Unknown				
<b>Eval Type:</b>		Other, not routine, done by local agency				
<b>Eval Division:</b>		Riverside County Department of Env Health				
<b>Eval Program:</b>		HW				
<b>Eval Source:</b>		CERS				
<b>Eval Notes:</b>						
<b><u>Affiliations</u></b>						
<b>Affil Type Desc:</b>		CUPA District				
<b>Entity Name:</b>		Riverside Cnty Env Health				
<b>Entity Title:</b>						
<b>Address:</b>		4065 County Circle Drive, Room 104				
<b>City:</b>		Riverside				
<b>State:</b>		CA				
<b>Country:</b>						
<b>Zip Code:</b>		92503				
<b>Phone:</b>		(951) 358-5055				
<b>Affil Type Desc:</b>		Facility Mailing Address				
<b>Entity Name:</b>		Mailing Address				
<b>Entity Title:</b>						
<b>Address:</b>		3515 Perris Blvd				
<b>City:</b>		Perris				
<b>State:</b>		CA				
<b>Country:</b>						
<b>Zip Code:</b>		92571				
<b>Phone:</b>						
<b>Affil Type Desc:</b>		Parent Corporation				
<b>Entity Name:</b>		Lakeside Transmissions				
<b>Entity Title:</b>						
<b>Address:</b>						
<b>City:</b>						
<b>State:</b>						
<b>Country:</b>						
<b>Zip Code:</b>						
<b>Phone:</b>						

<u>8</u>	3 of 4	<i>E</i>	0.08 / 415.03	1,455.54 / -4	<b>EAGLE EYE ENGINE REBUILDERS COMPANY 3515 N PERRIS BLVD STE 1&amp;2 PERRIS CA 92571-3111</b>	<b>RCRA NON GEN</b>
----------	--------	----------	------------------	------------------	--	-------------------------

**EPA Handler ID:** CAL000374023

Map Key	Number of Records	Direction	Distance (mi/ft)	Elev/Diff (ft)	Site	DB
<b>Gen Status Universe:</b>		No Report				
<b>Contact Name:</b>		CYNTHIA URETA				
<b>Contact Address:</b>		3515 N PERRIS BLVD STE 1&2 , , PERRIS , CA, 92571 ,				
<b>Contact Phone No and Ext:</b>		951-943-3739				
<b>Contact Email:</b>		EAGLEEYECYLINDERHEADS@LIVE.COM				
<b>Contact Country:</b>						
<b>County Name:</b>		RIVERSIDE				
<b>EPA Region:</b>		09				
<b>Land Type:</b>						
<b>Receive Date:</b>		20120426				
<b>Location Latitude:</b>		33.835707				
<b>Location Longitude:</b>		-117.226043				

**Violation/Evaluation Summary**

**Note:** NO RECORDS: As of Apr 2022, there are no Compliance Monitoring and Enforcement (violation) records associated with this facility (EPA ID).

**Handler Summary**

<b>Importer Activity:</b>	No
<b>Mixed Waste Generator:</b>	No
<b>Transporter Activity:</b>	No
<b>Transfer Facility:</b>	No
<b>Onsite Burner Exemption:</b>	No
<b>Furnace Exemption:</b>	No
<b>Underground Injection Activity:</b>	No
<b>Commercial TSD:</b>	No
<b>Used Oil Transporter:</b>	No
<b>Used Oil Transfer Facility:</b>	No
<b>Used Oil Processor:</b>	No
<b>Used Oil Refiner:</b>	No
<b>Used Oil Burner:</b>	No
<b>Used Oil Market Burner:</b>	No
<b>Used Oil Spec Marketer:</b>	No

**Hazardous Waste Handler Details**

<b>Sequence No:</b>	1
<b>Receive Date:</b>	20120426
<b>Handler Name:</b>	EAGLE EYE ENGINE REBUILDERS COMPANY
<b>Source Type:</b>	Implementer
<b>Federal Waste Generator Code:</b>	N
<b>Generator Code Description:</b>	Not a Generator, Verified

**Owner/Operator Details**

<b>Owner/Operator Ind:</b>	Current Operator	<b>Street No:</b>	
<b>Type:</b>	Other	<b>Street 1:</b>	3515 N PERRIS BLVD STE 1&2
<b>Name:</b>	CYNTHIA URETA	<b>Street 2:</b>	
<b>Date Became Current:</b>		<b>City:</b>	PERRIS
<b>Date Ended Current:</b>		<b>State:</b>	CA
<b>Phone:</b>	951-943-3739	<b>Country:</b>	
<b>Source Type:</b>	Implementer	<b>Zip Code:</b>	92571
<b>Owner/Operator Ind:</b>	Current Owner	<b>Street No:</b>	
<b>Type:</b>	Other	<b>Street 1:</b>	31065 ELECTRIC AVE
<b>Name:</b>	EAGLE EYE AUTO CENTER INC	<b>Street 2:</b>	
<b>Date Became Current:</b>		<b>City:</b>	NUEVO
<b>Date Ended Current:</b>		<b>State:</b>	CA
<b>Phone:</b>	951-943-3739	<b>Country:</b>	
<b>Source Type:</b>	Implementer	<b>Zip Code:</b>	92567-0000

Map Key	Number of Records	Direction	Distance (mi/ft)	Elev/Diff (ft)	Site	DB
<u>8</u>	4 of 4	E	0.08 / 415.03	1,455.54 / -4	LAKESIDE TRANSMISSIONS 3515 N PERRIS BLVD UNITS 3-4-5 PERRIS CA 92571-3161	RCRA NON GEN

**EPA Handler ID:** CAL000265235  
**Gen Status Universe:** No Report  
**Contact Name:** RUBEN GALLARDO  
**Contact Address:** 3515 N PERRIS BLVD UNITS 3-4-5 , , PERRIS , CA, 92571 ,  
**Contact Phone No and Ext:** 909-657-4090  
**Contact Email:** JG2462239.JG@GMAIL.COM  
**Contact Country:**  
**County Name:** RIVERSIDE  
**EPA Region:** 09  
**Land Type:**  
**Receive Date:** 20030122  
**Location Latitude:** 33.835707  
**Location Longitude:** -117.226043

#### Violation/Evaluation Summary

**Note:** NO RECORDS: As of Apr 2022, there are no Compliance Monitoring and Enforcement (violation) records associated with this facility (EPA ID).

#### Handler Summary

**Importer Activity:** No  
**Mixed Waste Generator:** No  
**Transporter Activity:** No  
**Transfer Facility:** No  
**Onsite Burner Exemption:** No  
**Furnace Exemption:** No  
**Underground Injection Activity:** No  
**Commercial TSD:** No  
**Used Oil Transporter:** No  
**Used Oil Transfer Facility:** No  
**Used Oil Processor:** No  
**Used Oil Refiner:** No  
**Used Oil Burner:** No  
**Used Oil Market Burner:** No  
**Used Oil Spec Marketer:** No

#### Hazardous Waste Handler Details

**Sequence No:** 1  
**Receive Date:** 20030122  
**Handler Name:** LAKESIDE TRANSMISSIONS  
**Source Type:** Implementer  
**Federal Waste Generator Code:** N  
**Generator Code Description:** Not a Generator, Verified

#### Owner/Operator Details

<b>Owner/Operator Ind:</b>	Current Owner	<b>Street No:</b>	
<b>Type:</b>	Other	<b>Street 1:</b>	3515 N PERRIS BLVD UNITS 3-4-5
<b>Name:</b>	RUBEN GALLARDO	<b>Street 2:</b>	
<b>Date Became Current:</b>		<b>City:</b>	PERRIS
<b>Date Ended Current:</b>		<b>State:</b>	CA
<b>Phone:</b>	909-657-4090	<b>Country:</b>	
<b>Source Type:</b>	Implementer	<b>Zip Code:</b>	92571-3161
<b>Owner/Operator Ind:</b>	Current Operator	<b>Street No:</b>	
<b>Type:</b>	Other	<b>Street 1:</b>	3515 N PERRIS BLVD UNITS 3-4-5
<b>Name:</b>	RUBEN GALLARDO	<b>Street 2:</b>	
<b>Date Became Current:</b>		<b>City:</b>	PERRIS

Map Key	Number of Records	Direction	Distance (mi/ft)	Elev/Diff (ft)	Site	DB
<b>Date Ended Current:</b>					<b>State:</b> CA	
<b>Phone:</b>	909-657-4090				<b>Country:</b>	
<b>Source Type:</b>	Implementer				<b>Zip Code:</b> 92571	

<a href="#">9</a>	1 of 5	ENE	0.08 / 426.36	1,455.54 / -4	Amigo's Auto Repair 3553 N Perris Blvd #B7 Perris CA 92571	HWG RIVERSIDE
-------------------	--------	-----	---------------	---------------	--	------------------

<a href="#">9</a>	2 of 5	ENE	0.08 / 426.36	1,455.54 / -4	Amigo's Auto Repair 3553 N PERRIS BLVD #B7 PERRIS CA 92571	CERS HAZ
-------------------	--------	-----	---------------	---------------	--	----------

**Site ID:** 92093  
**Latitude:** 33.83635  
**Longitude:** -117.22502  
**County:**

**Regulated Programs**

**EI ID:** 10321294      **EI Description:** Hazardous Waste Generator

**Violations**

**Violation Date:** 05/17/2016      **Violation Source:** CERS  
**Violation Program:** HW      **Violation Division:** Riverside County Department of Env Health  
**Citation:** 40 CFR 1 265.31 - U.S. Code of Federal Regulations, Title 40, Chapter 1, Section(s) 265.31  
**Violation Notes:**

Returned to compliance on 07/12/2016.

**Violation Description:**

Failure to maintain and operate the facility to minimize the possibility of a fire, explosion, or any unplanned sudden or non-sudden release of hazardous waste or hazardous waste constituents to the air, soil, or surface water which could threaten human health or the environment..

**Violations**

**Violation Date:** 10/24/2019      **Violation Source:** CERS  
**Violation Program:** HW      **Violation Division:** Riverside County Department of Env Health  
**Citation:** 40 CFR 1 262.34(d)(5)(ii) - U.S. Code of Federal Regulations, Title 40, Chapter 1, Section(s) 262.34(d)(5)(ii)  
**Violation Notes:**

Returned to compliance on 12/04/2019. See initial inspection from 8/23/19.

**Violation Description:**

Failure to post the following information next to the telephone:  
 (A) The name and telephone number of the emergency coordinator;  
 (B) Location of fire extinguishers and spill control material, and, if present, fire alarm; and  
 (C) The telephone number of the fire department, unless the facility has a direct alarm.

**Violations**

**Violation Date:** 10/24/2019      **Violation Source:** CERS  
**Violation Program:** HW      **Violation Division:** Riverside County Department of Env Health  
**Citation:** 40 CFR 1 265.31 - U.S. Code of Federal Regulations, Title 40, Chapter 1, Section(s) 265.31  
**Violation Notes:**

Returned to compliance on 12/04/2019. See initial inspection from 8/23/19.

<b>Map Key</b>	<b>Number of Records</b>	<b>Direction</b>	<b>Distance (mi/ft)</b>	<b>Elev/Diff (ft)</b>	<b>Site</b>	<b>DB</b>
----------------	--------------------------	------------------	-------------------------	-----------------------	-------------	-----------

**Violation Description:**

Failure to maintain and operate the facility to minimize the possibility of a fire, explosion, or any unplanned sudden or non-sudden release of hazardous waste or hazardous waste constituents to air, soil, or surface water which could threaten human health or the environment.

**Violations**

**Violation Date:** 08/23/2019  
**Violation Program:** HW  
**Citation:** 22 CCR 12 66262.34(f) - California Code of Regulations, Title 22, Chapter 12, Section(s) 66262.34(f)  
**Violation Source:** CERS  
**Violation Division:** Riverside County Department of Env Health  
**Violation Notes:**

Returned to compliance on 08/23/2019. OBSERVATION: Observed faded labels on the used oil and antifreeze drums. CORRECTIVE ACTION: Owner/operator shall re-label hazardous waste containers with all the required information. Label shall include at least: the words "hazardous waste", generator name and address, accumulation start date, composition and physical state of waste, and hazardous property statement. Submit photos to this department, if applicable. \*\*CORRECTED ON SITE\*\* OBSERVATION: Observed one drum containing paper filters that was missing a proper label. CORRECTIVE ACTION: Owner/operator shall label hazardous waste containers with all the required information. Label shall include at least: the words "hazardous waste", generator name and address, accumulation start date, composition and physical state of waste, and hazardous property statement. Submit photos to this department, if applicable. \*CORRECTED ON SITE\*\*

**Violation Description:**

Failure to properly label hazardous waste accumulation containers and portable tanks with the following requirements: "Hazardous Waste", name and address of the generator, physical and chemical characteristics of the Hazardous Waste, and starting accumulation date.

**Violations**

**Violation Date:** 08/23/2019  
**Violation Program:** HW  
**Citation:** 40 CFR 1 265.31 - U.S. Code of Federal Regulations, Title 40, Chapter 1, Section(s) 265.31  
**Violation Source:** CERS  
**Violation Division:** Riverside County Department of Env Health  
**Violation Notes:**

Returned to compliance on 12/04/2019. OBSERVATION: Observed liquid in the secondary containment under the waste drums. CORRECTIVE ACTION: Owner/operator shall maintain dry and clean all secondary containment, and manage according to Title 22 hazardous waste regulations. Submit a statement and supporting documentation (photos) explaining how this waste was managed to this department.

**Violation Description:**

Failure to maintain and operate the facility to minimize the possibility of a fire, explosion, or any unplanned sudden or non-sudden release of hazardous waste or hazardous waste constituents to air, soil, or surface water which could threaten human health or the environment.

**Violations**

**Violation Date:** 05/17/2016  
**Violation Program:** HW  
**Citation:** 22 CCR 12 66262.34(f) - California Code of Regulations, Title 22, Chapter 12, Section(s) 66262.34(f)  
**Violation Source:** CERS  
**Violation Division:** Riverside County Department of Env Health  
**Violation Notes:**

Returned to compliance on 07/12/2016.

**Violation Description:**

Failure to properly label hazardous waste accumulation containers with the following requirements: "Hazardous Waste", name and address of the generator, physical and chemical characteristics of the Hazardous Waste, and starting accumulation date.

**Violations**

**Violation Date:** 08/23/2019  
**Violation Program:** HW  
**Citation:** 40 CFR 1 265.173 - U.S. Code of Federal Regulations, Title 40, Chapter 1, Section(s) 265.173  
**Violation Source:** CERS  
**Violation Division:** Riverside County Department of Env Health  
**Violation Notes:**

<b>Map Key</b>	<b>Number of Records</b>	<b>Direction</b>	<b>Distance (mi/ft)</b>	<b>Elev/Diff (ft)</b>	<b>Site</b>	<b>DB</b>
----------------	--------------------------	------------------	-------------------------	-----------------------	-------------	-----------

Returned to compliance on 12/04/2019. OBSERVATION: Observed one drum of used Antifreeze and one drum of used Motor Oil without bung caps in place. CORRECTIVE ACTION: Owner/operator shall maintain all hazardous waste containers closed when not adding/removing hazardous waste.

**Violation Description:**

Failure to meet the following container management requirements:

- (a) A container holding hazardous waste must always be closed during storage, except when it is necessary to add or remove waste.
- (b) A container holding hazardous waste must not be opened, handled, or stored in a manner which may rupture the container or cause it to leak.

**Violations**

<b>Violation Date:</b>	08/23/2019	<b>Violation Source:</b>	CERS
<b>Violation Program:</b>	HW	<b>Violation Division:</b>	Riverside County Department of Env Health
<b>Citation:</b>	40 CFR 1 262.34(d)(5)(ii) - U.S. Code of Federal Regulations, Title 40, Chapter 1, Section(s) 262.34(d)(5)(ii)		
<b>Violation Notes:</b>			

Returned to compliance on 12/04/2019. OBSERVATION: Observed no/incomplete emergency response information and response postings. CORRECTIVE ACTION: Owner/operator shall post required information next to the phone. Owner/ Operator shall post emergency contact phone numbers and an evacuation map in a location easily accessible by all personnel.

**Violation Description:**

Failure to post the following information next to the telephone:

- (A) The name and telephone number of the emergency coordinator;
- (B) Location of fire extinguishers and spill control material, and, if present, fire alarm; and
- (C) The telephone number of the fire department, unless the facility has a direct alarm.

**Violations**

<b>Violation Date:</b>	10/24/2019	<b>Violation Source:</b>	CERS
<b>Violation Program:</b>	HW	<b>Violation Division:</b>	Riverside County Department of Env Health
<b>Citation:</b>	40 CFR 1 265.173 - U.S. Code of Federal Regulations, Title 40, Chapter 1, Section(s) 265.173		
<b>Violation Notes:</b>			

Returned to compliance on 12/04/2019. See initial inspection from 8/23/19.

**Violation Description:**

Failure to meet the following container management requirements:

- (a) A container holding hazardous waste must always be closed during storage, except when it is necessary to add or remove waste.
- (b) A container holding hazardous waste must not be opened, handled, or stored in a manner which may rupture the container or cause it to leak.

**Evaluations**

<b>Eval Date:</b>	07/12/2016
<b>Violations Found:</b>	No
<b>Eval General Type:</b>	Other/Unknown
<b>Eval Type:</b>	Other, not routine, done by local agency
<b>Eval Division:</b>	Riverside County Department of Env Health
<b>Eval Program:</b>	HW
<b>Eval Source:</b>	CERS
<b>Eval Notes:</b>	

<b>Eval Date:</b>	08/23/2019
<b>Violations Found:</b>	Yes
<b>Eval General Type:</b>	Compliance Evaluation Inspection
<b>Eval Type:</b>	Routine done by local agency
<b>Eval Division:</b>	Riverside County Department of Env Health
<b>Eval Program:</b>	HW
<b>Eval Source:</b>	CERS
<b>Eval Notes:</b>	

Map Key	Number of Records	Direction	Distance (mi/ft)	Elev/Diff (ft)	Site	DB
<b>Eval Date:</b>		05/17/2016				
<b>Violations Found:</b>		Yes				
<b>Eval General Type:</b>		Compliance Evaluation Inspection				
<b>Eval Type:</b>		Routine done by local agency				
<b>Eval Division:</b>		Riverside County Department of Env Health				
<b>Eval Program:</b>		HW				
<b>Eval Source:</b>		CERS				
<b>Eval Notes:</b>						
<b>Eval Date:</b>		10/24/2019				
<b>Violations Found:</b>		Yes				
<b>Eval General Type:</b>		Other/Unknown				
<b>Eval Type:</b>		Other, not routine, done by local agency				
<b>Eval Division:</b>		Riverside County Department of Env Health				
<b>Eval Program:</b>		HW				
<b>Eval Source:</b>		CERS				
<b>Eval Notes:</b>						
<b><u>Affiliations</u></b>						
<b>Affil Type Desc:</b>		Facility Mailing Address				
<b>Entity Name:</b>		Mailing Address				
<b>Entity Title:</b>						
<b>Address:</b>		3553 N Perris Blvd				
<b>City:</b>		Perris				
<b>State:</b>		CA				
<b>Country:</b>						
<b>Zip Code:</b>		92571				
<b>Phone:</b>						
<b>Affil Type Desc:</b>		Parent Corporation				
<b>Entity Name:</b>		Amigo's Auto Repair				
<b>Entity Title:</b>						
<b>Address:</b>						
<b>City:</b>						
<b>State:</b>						
<b>Country:</b>						
<b>Zip Code:</b>						
<b>Phone:</b>						
<b>Affil Type Desc:</b>		CUPA District				
<b>Entity Name:</b>		Riverside Cnty Env Health				
<b>Entity Title:</b>						
<b>Address:</b>		4065 County Circle Drive, Room 104				
<b>City:</b>		Riverside				
<b>State:</b>		CA				
<b>Country:</b>						
<b>Zip Code:</b>		92503				
<b>Phone:</b>		(951) 358-5055				

<a href="#">9</a>	3 of 5	ENE	0.08 / 426.36	1,455.54 / -4	LOS PRIMOS AUTO REPAIR 3553A N PERRIS BLVD STE 5 PERRIS CA 92571	RCRA NON GEN
-------------------	--------	-----	---------------	---------------	--	-----------------

**EPA Handler ID:** CAL000404324  
**Gen Status Universe:** No Report  
**Contact Name:** JENNIFER RUIZ  
**Contact Address:** 146 APPLETREE DR , , PERRIS , CA, 92571 ,  
**Contact Phone No and Ext:** 949-630-6795  
**Contact Email:** JENNIFERRUIZ1002@YAHOO.COM  
**Contact Country:**  
**County Name:** RIVERSIDE  
**EPA Region:** 09  
**Land Type:**  
**Receive Date:** 20150206

Map Key	Number of Records	Direction	Distance (mi/ft)	Elev/Diff (ft)	Site	DB
---------	-------------------	-----------	------------------	----------------	------	----

Location Latitude: 33.83655  
 Location Longitude: -117.226014

**Violation/Evaluation Summary**

**Note:** NO RECORDS: As of Apr 2022, there are no Compliance Monitoring and Enforcement (violation) records associated with this facility (EPA ID).

**Handler Summary**

Importer Activity: No  
 Mixed Waste Generator: No  
 Transporter Activity: No  
 Transfer Facility: No  
 Onsite Burner Exemption: No  
 Furnace Exemption: No  
 Underground Injection Activity: No  
 Commercial TSD: No  
 Used Oil Transporter: No  
 Used Oil Transfer Facility: No  
 Used Oil Processor: No  
 Used Oil Refiner: No  
 Used Oil Burner: No  
 Used Oil Market Burner: No  
 Used Oil Spec Marketer: No

**Hazardous Waste Handler Details**

Sequence No: 1  
 Receive Date: 20150206  
 Handler Name: LOS PRIMOS AUTO REPAIR  
 Source Type: Implementer  
 Federal Waste Generator Code: N  
 Generator Code Description: Not a Generator, Verified

**Owner/Operator Details**

Owner/Operator Ind:	Current Owner	Street No:	
Type:	Other	Street 1:	146 APPLETREE DR
Name:	JENNIFER RUIZ	Street 2:	
Date Became Current:		City:	PERRIS
Date Ended Current:		State:	CA
Phone:	949-630-6795	Country:	
Source Type:	Implementer	Zip Code:	92571

Owner/Operator Ind:	Current Operator	Street No:	
Type:	Other	Street 1:	146 APPLETREE DR
Name:	JENNIFER RUIZ	Street 2:	
Date Became Current:		City:	PERRIS
Date Ended Current:		State:	CA
Phone:	949-630-6795	Country:	
Source Type:	Implementer	Zip Code:	92571

<a href="#">9</a>	4 of 5	ENE	0.08 / 426.36	1,455.54 / -4	CHAPIS AUTO REPAIR 3553 N PERRIS BLVD STE A1 PERRIS CA 92571	RCRA NON GEN
-------------------	--------	-----	---------------	---------------	--	-----------------

EPA Handler ID: CAL000437984  
 Gen Status Universe: No Report  
 Contact Name: BRIGIGO GALLEGOS  
 Contact Address: 23550 CIRCLE DR , , QUAIL VALLEY , CA, 92587 ,  
 Contact Phone No and Ext: 951-722-8152  
 Contact Email: BRIGGALL1959@GMAIL.COM

Map Key	Number of Records	Direction	Distance (mi/ft)	Elev/Diff (ft)	Site	DB
---------	-------------------	-----------	------------------	----------------	------	----

**Contact Country:**  
**County Name:** RIVERSIDE  
**EPA Region:** 09  
**Land Type:**  
**Receive Date:** 20180801  
**Location Latitude:** 33.83649  
**Location Longitude:** -117.224991

**Violation/Evaluation Summary**

**Note:** NO RECORDS: As of Apr 2022, there are no Compliance Monitoring and Enforcement (violation) records associated with this facility (EPA ID).

**Handler Summary**

**Importer Activity:** No  
**Mixed Waste Generator:** No  
**Transporter Activity:** No  
**Transfer Facility:** No  
**Onsite Burner Exemption:** No  
**Furnace Exemption:** No  
**Underground Injection Activity:** No  
**Commercial TSD:** No  
**Used Oil Transporter:** No  
**Used Oil Transfer Facility:** No  
**Used Oil Processor:** No  
**Used Oil Refiner:** No  
**Used Oil Burner:** No  
**Used Oil Market Burner:** No  
**Used Oil Spec Marketer:** No

**Hazardous Waste Handler Details**

**Sequence No:** 1  
**Receive Date:** 20180801  
**Handler Name:** CHAPIS AUTO REPAIR  
**Source Type:** Implementer  
**Federal Waste Generator Code:** N  
**Generator Code Description:** Not a Generator, Verified

**Owner/Operator Details**

<b>Owner/Operator Ind:</b> Current Operator	<b>Street No:</b>
<b>Type:</b> Other	<b>Street 1:</b> 23550 CIRCLE DR
<b>Name:</b> BRIGIGO GALLEGOS	<b>Street 2:</b>
<b>Date Became Current:</b>	<b>City:</b> QUAIL VALLEY
<b>Date Ended Current:</b>	<b>State:</b> CA
<b>Phone:</b> 951-722-8152	<b>Country:</b>
<b>Source Type:</b> Implementer	<b>Zip Code:</b> 92587

<b>Owner/Operator Ind:</b> Current Owner	<b>Street No:</b>
<b>Type:</b> Other	<b>Street 1:</b> 23550 CIRCLE DR
<b>Name:</b> BRIGIGO GALLEGOS	<b>Street 2:</b>
<b>Date Became Current:</b>	<b>City:</b> QUAIL VALLEY
<b>Date Ended Current:</b>	<b>State:</b> CA
<b>Phone:</b> 951-722-8152	<b>Country:</b>
<b>Source Type:</b> Implementer	<b>Zip Code:</b> 92587

<a href="#">9</a>	5 of 5	ENE	0.08 / 426.36	1,455.54 / -4	FERNIES RADIATOR AND AUTO REPAIR 3553 N PERRIS BLVD PERRIS CA 92571	RCRA NON GEN
-------------------	--------	-----	---------------	---------------	---	-----------------

Map Key	Number of Records	Direction	Distance (mi/ft)	Elev/Diff (ft)	Site	DB
<b>EPA Handler ID:</b>		CAL000447947				
<b>Gen Status Universe:</b>		No Report				
<b>Contact Name:</b>		LUIS F ALVARADO				
<b>Contact Address:</b>		30748 MONTGOMERY AVE , , NUEVO , CA, 92567 ,				
<b>Contact Phone No and Ext:</b>		323-529-7768				
<b>Contact Email:</b>		RANCHIT300@GMAIL.COM				
<b>Contact Country:</b>						
<b>County Name:</b>		RIVERSIDE				
<b>EPA Region:</b>		09				
<b>Land Type:</b>						
<b>Receive Date:</b>		20190802				
<b>Location Latitude:</b>						
<b>Location Longitude:</b>						

**Violation/Evaluation Summary**

**Note:** NO RECORDS: As of Apr 2022, there are no Compliance Monitoring and Enforcement (violation) records associated with this facility (EPA ID).

**Handler Summary**

<b>Importer Activity:</b>	No
<b>Mixed Waste Generator:</b>	No
<b>Transporter Activity:</b>	No
<b>Transfer Facility:</b>	No
<b>Onsite Burner Exemption:</b>	No
<b>Furnace Exemption:</b>	No
<b>Underground Injection Activity:</b>	No
<b>Commercial TSD:</b>	No
<b>Used Oil Transporter:</b>	No
<b>Used Oil Transfer Facility:</b>	No
<b>Used Oil Processor:</b>	No
<b>Used Oil Refiner:</b>	No
<b>Used Oil Burner:</b>	No
<b>Used Oil Market Burner:</b>	No
<b>Used Oil Spec Marketer:</b>	No

**Hazardous Waste Handler Details**

<b>Sequence No:</b>	1
<b>Receive Date:</b>	20190802
<b>Handler Name:</b>	FERNIES RADIATOR AND AUTO REPAIR
<b>Source Type:</b>	Implementer
<b>Federal Waste Generator Code:</b>	N
<b>Generator Code Description:</b>	Not a Generator, Verified

**Owner/Operator Details**

<b>Owner/Operator Ind:</b>	Current Owner	<b>Street No:</b>	
<b>Type:</b>	Other	<b>Street 1:</b>	3553 N PERRIS BLVD
<b>Name:</b>	LUIS F ALVARADO-FERNANDEZ	<b>Street 2:</b>	
<b>Date Became Current:</b>		<b>City:</b>	PERRIS
<b>Date Ended Current:</b>		<b>State:</b>	CA
<b>Phone:</b>	323-529-7768	<b>Country:</b>	
<b>Source Type:</b>	Implementer	<b>Zip Code:</b>	92571
<b>Owner/Operator Ind:</b>	Current Operator	<b>Street No:</b>	
<b>Type:</b>	Other	<b>Street 1:</b>	30748 MONTGOMERY AVE
<b>Name:</b>	LUIS F ALVARADO	<b>Street 2:</b>	
<b>Date Became Current:</b>		<b>City:</b>	NUEVO
<b>Date Ended Current:</b>		<b>State:</b>	CA
<b>Phone:</b>	323-529-7768	<b>Country:</b>	
<b>Source Type:</b>	Implementer	<b>Zip Code:</b>	92567

Map Key	Number of Records	Direction	Distance (mi/ft)	Elev/Diff (ft)	Site	DB
<a href="#">10</a>	1 of 1	SE	0.14 / 749.76	1,455.42 / -5	COACHMEN IND. INC 3300 PERRIS BL PERRIS CA	EMISSIONS

**1987 Criteria Data**

Facility ID:	50236	CERR Code:	
Facility SIC Code:	9999	TOGT:	3
CO:	33	ROGT:	2.904
Air Basin:	SC	COT:	
District:	SC	NOXT:	
COID:	RIV	SOXT:	
DISN:	SOUTH COAST AQMD	PMT:	
CHAPIS:		PM10T:	

**1987 Toxic Data**

Facility ID:	50236	COID:	RIV
Facility SIC Code:	9999	DISN:	SOUTH COAST AQMD
CO:	33	CHAPIS:	
Air Basin:	SC	CERR Code:	
District:	SC		
TS:			
Health Risk Asmt:			
Non-Cancer Chronic Haz Ind:			
Non-Cancer Acute Haz Ind:			

<a href="#">11</a>	1 of 2	ENE	0.14 / 754.04	1,454.54 / -5	A & B AUTO REPAIR 45 E MORGAN ST STE 5 PERRIS CA 92571-3150	RCRA NON GEN
--------------------	--------	-----	---------------	---------------	---	-----------------

EPA Handler ID:	CAL000405583
Gen Status Universe:	No Report
Contact Name:	BLANCA BRENDA FLORES
Contact Address:	1302 SUNSET AVE , , PERRIS , CA, 92571 ,
Contact Phone No and Ext:	951-345-5053
Contact Email:	BRENDA1.BF17@GMSIL.COM
Contact Country:	
County Name:	RIVERSIDE
EPA Region:	09
Land Type:	
Receive Date:	20150327
Location Latitude:	33.837227
Location Longitude:	-117.224974

**Violation/Evaluation Summary**

**Note:** NO RECORDS: As of Apr 2022, there are no Compliance Monitoring and Enforcement (violation) records associated with this facility (EPA ID).

**Handler Summary**

Importer Activity:	No
Mixed Waste Generator:	No
Transporter Activity:	No
Transfer Facility:	No
Onsite Burner Exemption:	No
Furnace Exemption:	No
Underground Injection Activity:	No
Commercial TSD:	No
Used Oil Transporter:	No
Used Oil Transfer Facility:	No

Map Key	Number of Records	Direction	Distance (mi/ft)	Elev/Diff (ft)	Site	DB
Used Oil Processor:		No				
Used Oil Refiner:		No				
Used Oil Burner:		No				
Used Oil Market Burner:		No				
Used Oil Spec Marketer:		No				

**Hazardous Waste Handler Details**

Sequence No: 1  
 Receive Date: 20150327  
 Handler Name: A & B AUTO REPAIR  
 Source Type: Implementer  
 Federal Waste Generator Code: N  
 Generator Code Description: Not a Generator, Verified

**Owner/Operator Details**

<b>Owner/Operator Ind:</b>	Current Owner	<b>Street No:</b>	
<b>Type:</b>	Other	<b>Street 1:</b>	45 E MORGAN ST STE 5
<b>Name:</b>	BLANCA BRENDA FLORES	<b>Street 2:</b>	
<b>Date Became Current:</b>		<b>City:</b>	PERRIS
<b>Date Ended Current:</b>		<b>State:</b>	CA
<b>Phone:</b>	951-345-5053	<b>Country:</b>	
<b>Source Type:</b>	Implementer	<b>Zip Code:</b>	92571-3150

<b>Owner/Operator Ind:</b>	Current Operator	<b>Street No:</b>	
<b>Type:</b>	Other	<b>Street 1:</b>	1302 SUNSET AVE
<b>Name:</b>	BLANCA BRENDA FLORES	<b>Street 2:</b>	
<b>Date Became Current:</b>		<b>City:</b>	PERRIS
<b>Date Ended Current:</b>		<b>State:</b>	CA
<b>Phone:</b>	951-345-5053	<b>Country:</b>	
<b>Source Type:</b>	Implementer	<b>Zip Code:</b>	92571

11      2 of 2      **ENE**      0.14 / 754.04      1,454.54 / -5      **IN N OUT TRANSMISSIONS**  
**45 E MORGAN ST #9**  
**PERRIS CA 92571**      **RCRA NON GEN**

**EPA Handler ID:** CAL000461288  
**Gen Status Universe:** No Report  
**Contact Name:** AMELIA FERREBUS  
**Contact Address:** 45 E MORGAN ST #9 , , PERRIS , CA, 92571 ,  
**Contact Phone No and Ext:** 909-586-4427  
**Contact Email:** IN\_N\_OUT\_TRANSMISSIONS@YAHOO.COM  
**Contact Country:**  
**County Name:** RIVERSIDE  
**EPA Region:** 09  
**Land Type:**  
**Receive Date:** 20210323  
**Location Latitude:**  
**Location Longitude:**

**Violation/Evaluation Summary**

**Note:** NO RECORDS: As of Apr 2022, there are no Compliance Monitoring and Enforcement (violation) records associated with this facility (EPA ID).

**Handler Summary**

**Importer Activity:** No  
**Mixed Waste Generator:** No  
**Transporter Activity:** No  
**Transfer Facility:** No  
**Onsite Burner Exemption:** No

Map Key	Number of Records	Direction	Distance (mi/ft)	Elev/Diff (ft)	Site	DB
Furnace Exemption:		No				
Underground Injection Activity:		No				
Commercial TSD:		No				
Used Oil Transporter:		No				
Used Oil Transfer Facility:		No				
Used Oil Processor:		No				
Used Oil Refiner:		No				
Used Oil Burner:		No				
Used Oil Market Burner:		No				
Used Oil Spec Marketer:		No				

**Hazardous Waste Handler Details**

Sequence No: 1  
 Receive Date: 20210323  
 Handler Name: IN N OUT TRANSMISSIONS  
 Source Type: Implementer  
 Federal Waste Generator Code: N  
 Generator Code Description: Not a Generator, Verified

**Owner/Operator Details**

Owner/Operator Ind:	Current Owner	Street No:	
Type:	Other	Street 1:	45 E MORGAN ST #9
Name:	LUIS CARLOS ALMEIDA	Street 2:	
Date Became Current:		City:	PERRIS
Date Ended Current:		State:	CA
Phone:	951-323-9107	Country:	
Source Type:	Implementer	Zip Code:	92571

Owner/Operator Ind:	Current Operator	Street No:	
Type:	Other	Street 1:	45 E MORGAN ST #9
Name:	AMELIA FERREBUS	Street 2:	
Date Became Current:		City:	PERRIS
Date Ended Current:		State:	CA
Phone:	909-586-4427	Country:	
Source Type:	Implementer	Zip Code:	92571

<a href="#">12</a>	1 of 1	SE	0.14 / 754.73	1,453.54 / -6	Verizon Global/Commerce RSU8 62 Commerce Dr Perris CA 92571	DELISTED COUNTY
--------------------	--------	----	---------------	---------------	---	-----------------

Original Source Facility ID:  
 Original Source Name: Riverside County Disclosure Facility List  
 Record Date: 17-FEB-2016

<a href="#">13</a>	1 of 1	W	0.15 / 794.67	1,466.54 / 7	WAYFAIR LLC 3500 INDIAN AVE PERRIS CA 92571	RCRA NON GEN
--------------------	--------	---	---------------	--------------	---	--------------

EPA Handler ID: CAL000455449  
 Gen Status Universe: No Report  
 Contact Name: RYAN GARDEA  
 Contact Address: 3500 , INDIAN AVE , , PERRIS , CA, 92571 , US  
 Contact Phone No and Ext: 951-449-7285  
 Contact Email:  
 Contact Country: US  
 County Name: RIVERSIDE  
 EPA Region: 09  
 Land Type:  
 Receive Date: 20211014  
 Location Latitude:  
 Location Longitude:

Map Key	Number of Records	Direction	Distance (mi/ft)	Elev/Diff (ft)	Site	DB
---------	-------------------	-----------	------------------	----------------	------	----

**Violation/Evaluation Summary**

**Note:** NO RECORDS: As of Apr 2022, there are no Compliance Monitoring and Enforcement (violation) records associated with this facility (EPA ID).

**Handler Summary**

**Importer Activity:** No  
**Mixed Waste Generator:** No  
**Transporter Activity:** No  
**Transfer Facility:** No  
**Onsite Burner Exemption:** No  
**Furnace Exemption:** No  
**Underground Injection Activity:** No  
**Commercial TSD:** No  
**Used Oil Transporter:** No  
**Used Oil Transfer Facility:** No  
**Used Oil Processor:** No  
**Used Oil Refiner:** No  
**Used Oil Burner:** No  
**Used Oil Market Burner:** No  
**Used Oil Spec Marketer:** No

**Hazardous Waste Handler Details**

**Sequence No:** 2  
**Receive Date:** 20211014  
**Handler Name:** WAYFAIR LLC  
**Source Type:** Implementer  
**Federal Waste Generator Code:** N  
**Generator Code Description:** Not a Generator, Verified

**Hazardous Waste Handler Details**

**Sequence No:** 1  
**Receive Date:** 20200702  
**Handler Name:** WAYFAIR LLC  
**Source Type:** Implementer  
**Federal Waste Generator Code:** N  
**Generator Code Description:** Not a Generator, Verified

**Owner/Operator Details**

**Owner/Operator Ind:** Current Operator  
**Type:** Other  
**Name:** KEN LOROW  
**Date Became Current:**  
**Date Ended Current:**  
**Phone:** 857-306-8926  
**Source Type:** Implementer

**Street No:**  
**Street 1:** 3300 INDIAN AVE  
**Street 2:**  
**City:** PERRIS  
**State:** CA  
**Country:**  
**Zip Code:** 92571

**Owner/Operator Ind:** Current Operator  
**Type:** Other  
**Name:** WAYFAIR LLC  
**Date Became Current:**  
**Date Ended Current:**  
**Phone:** 617-532-6100  
**Source Type:** Implementer

**Street No:** 4  
**Street 1:** COPLEY PL 7TH FL  
**Street 2:**  
**City:** BOSTON  
**State:** MA  
**Country:** US  
**Zip Code:** 02116

**Owner/Operator Ind:** Current Owner  
**Type:** Other  
**Name:** WAYFAIR LLC  
**Date Became Current:**

**Street No:**  
**Street 1:** 100 HUNTINGTON AVE 4 COPLEY PI FI 7  
**Street 2:**  
**City:** BOSTON

Map Key	Number of Records	Direction	Distance (mi/ft)	Elev/Diff (ft)	Site	DB
<b>Date Ended Current:</b>				<b>State:</b>	MA	
<b>Phone:</b>	253-508-7359			<b>Country:</b>		
<b>Source Type:</b>	Implementer			<b>Zip Code:</b>	02116	

**Historical Handler Details**

**Receive Dt:** 20200702  
**Generator Code Description:** Not a Generator, Verified  
**Handler Name:** WAYFAIR LLC

<a href="#">14</a>	1 of 1	ESE	0.20 / 1,055.94	1,452.54 / -7	FLEETPRIDE #826 74 COMMERCE DR PERRIS CA 92571	RCRA NON GEN
--------------------	--------	-----	--------------------	------------------	--	-----------------

**EPA Handler ID:** CAL000441873  
**Gen Status Universe:** No Report  
**Contact Name:** MICHAEL KERTIS  
**Contact Address:** 600 E LAS COLINAS BLVD #400 , , IRVING , TX, 75039-0000 ,  
**Contact Phone No and Ext:** 469-249-7788  
**Contact Email:** MICHAEL.KERTIS@FLEETPRIDE.COM  
**Contact Country:**  
**County Name:** RIVERSIDE  
**EPA Region:** 09  
**Land Type:**  
**Receive Date:** 20181217  
**Location Latitude:** 33.83249  
**Location Longitude:** -117.224061

**Violation/Evaluation Summary**

**Note:** NO RECORDS: As of Apr 2022, there are no Compliance Monitoring and Enforcement (violation) records associated with this facility (EPA ID).

**Handler Summary**

**Importer Activity:** No  
**Mixed Waste Generator:** No  
**Transporter Activity:** No  
**Transfer Facility:** No  
**Onsite Burner Exemption:** No  
**Furnace Exemption:** No  
**Underground Injection Activity:** No  
**Commercial TSD:** No  
**Used Oil Transporter:** No  
**Used Oil Transfer Facility:** No  
**Used Oil Processor:** No  
**Used Oil Refiner:** No  
**Used Oil Burner:** No  
**Used Oil Market Burner:** No  
**Used Oil Spec Marketer:** No

**Hazardous Waste Handler Details**

**Sequence No:** 1  
**Receive Date:** 20181217  
**Handler Name:** FLEETPRIDE #826  
**Source Type:** Implementer  
**Federal Waste Generator Code:** N  
**Generator Code Description:** Not a Generator, Verified

**Owner/Operator Details**

Map Key	Number of Records	Direction	Distance (mi/ft)	Elev/Diff (ft)	Site	DB
<b>Owner/Operator Ind:</b>	Current Operator				<b>Street No:</b>	
<b>Type:</b>	Other				<b>Street 1:</b>	600 E LAS COLINAS BLVD #400
<b>Name:</b>	MICHAEL KERTIS				<b>Street 2:</b>	
<b>Date Became Current:</b>					<b>City:</b>	IRVING
<b>Date Ended Current:</b>					<b>State:</b>	TX
<b>Phone:</b>	469-249-7788				<b>Country:</b>	
<b>Source Type:</b>	Implementer				<b>Zip Code:</b>	75039-0000
<b>Owner/Operator Ind:</b>	Current Owner				<b>Street No:</b>	
<b>Type:</b>	Other				<b>Street 1:</b>	600 E LAS COLINAS BLVD STE 400
<b>Name:</b>	FLEETPRIDE INC				<b>Street 2:</b>	
<b>Date Became Current:</b>					<b>City:</b>	IRVING
<b>Date Ended Current:</b>					<b>State:</b>	TX
<b>Phone:</b>	469-249-7788				<b>Country:</b>	
<b>Source Type:</b>	Implementer				<b>Zip Code:</b>	75039

[15](#) 1 of 1 SE 0.23 / 1,233.93 1,451.54 / -8 EAGLE SYSTEMS INTERNATIONAL 90 BUSINESS PARK DR PERRIS CA 92571 RCRA NON GEN

**EPA Handler ID:** CAL000399526  
**Gen Status Universe:** No Report  
**Contact Name:** RUSSELL JACOBSEN  
**Contact Address:** 28436 SATELLITE ST , , HAYWARD , CA, 94545 ,  
**Contact Phone No and Ext:** 510-731-5713  
**Contact Email:** RUSS@SYNERGYCOMPANIES.ORG  
**Contact Country:**  
**County Name:** RIVERSIDE  
**EPA Region:** 09  
**Land Type:**  
**Receive Date:** 20140805  
**Location Latitude:** 33.831238  
**Location Longitude:** -117.224402

**Violation/Evaluation Summary**

**Note:** NO RECORDS: As of Apr 2022, there are no Compliance Monitoring and Enforcement (violation) records associated with this facility (EPA ID).

**Handler Summary**

**Importer Activity:** No  
**Mixed Waste Generator:** No  
**Transporter Activity:** No  
**Transfer Facility:** No  
**Onsite Burner Exemption:** No  
**Furnace Exemption:** No  
**Underground Injection Activity:** No  
**Commercial TSD:** No  
**Used Oil Transporter:** No  
**Used Oil Transfer Facility:** No  
**Used Oil Processor:** No  
**Used Oil Refiner:** No  
**Used Oil Burner:** No  
**Used Oil Market Burner:** No  
**Used Oil Spec Marketer:** No

**Hazardous Waste Handler Details**

**Sequence No:** 1  
**Receive Date:** 20140805  
**Handler Name:** EAGLE SYSTEMS INTERNATIONAL  
**Source Type:** Implementer  
**Federal Waste Generator Code:** N

Map Key	Number of Records	Direction	Distance (mi/ft)	Elev/Diff (ft)	Site	DB
---------	-------------------	-----------	------------------	----------------	------	----

Generator Code Description: Not a Generator, Verified

**Owner/Operator Details**

<b>Owner/Operator Ind:</b>	Current Owner	<b>Street No:</b>	
<b>Type:</b>	Other	<b>Street 1:</b>	28436 SATELLITE ST
<b>Name:</b>	EAGLE SYSTEMS INTERNATIONAL INC	<b>Street 2:</b>	
<b>Date Became Current:</b>		<b>City:</b>	HAYWARD
<b>Date Ended Current:</b>		<b>State:</b>	CA
<b>Phone:</b>	510-754-3687	<b>Country:</b>	
<b>Source Type:</b>	Implementer	<b>Zip Code:</b>	94545-0000

<b>Owner/Operator Ind:</b>	Current Operator	<b>Street No:</b>	
<b>Type:</b>	Other	<b>Street 1:</b>	28436 SATELLITE ST
<b>Name:</b>	RUSSELL JACOBSEN	<b>Street 2:</b>	
<b>Date Became Current:</b>		<b>City:</b>	HAYWARD
<b>Date Ended Current:</b>		<b>State:</b>	CA
<b>Phone:</b>	510-731-5713	<b>Country:</b>	
<b>Source Type:</b>	Implementer	<b>Zip Code:</b>	94545

<a href="#">16</a>	1 of 1	ESE	0.23 / 1,239.75	1,451.54 / -8	A & A FABRICATIONS, INC. 86 COMMERCE DR PERRIS CA 92571	EMISSIONS
--------------------	--------	-----	--------------------	------------------	---	-----------

**2015 Toxic Data**

<b>Facility ID:</b>	173652	<b>COID:</b>	RIV
<b>Facility SIC Code:</b>	9999	<b>DISN:</b>	SOUTH COAST AQMD
<b>CO:</b>	33	<b>CHAPIS:</b>	
<b>Air Basin:</b>	SC	<b>CERR Code:</b>	
<b>District:</b>	SC		
<b>TS:</b>			
<b>Health Risk Asmt:</b>			
<b>Non-Cancer Chronic Haz Ind:</b>			
<b>Non-Cancer Acute Haz Ind:</b>			

**2016 Toxic Data**

<b>Facility ID:</b>	173652	<b>TS:</b>	
<b>Facility SIC Code:</b>	7820	<b>HRA:</b>	
<b>CERR CODE:</b>		<b>CH Index:</b>	
<b>COID:</b>	RIV	<b>AH Index:</b>	
<b>CO:</b>	33	<b>Air Basin:</b>	SC
<b>DISN:</b>	SOUTH COAST AQMD	<b>District:</b>	SC
<b>CHAPIS:</b>			

<a href="#">17</a>	1 of 1	NNW	0.35 / 1,839.52	1,463.54 / 4	Hanesbrands, Inc 3700 INDIAN AVE PERRIS CA 92571	DELISTED HAZ
--------------------	--------	-----	--------------------	-----------------	--	-----------------

<b>Siteid:</b>	121477
<b>Latitude:</b>	33.839218
<b>Longitude:</b>	-117.234552
<b>Original Source:</b>	CHAZ
<b>Record Date:</b>	20-OCT-2017

<a href="#">18</a>	1 of 1	S	0.49 / 2,602.50	1,456.54 / -3	Temeka, Inc 150 W WALNUT AVE PERRIS CA 92571	DELISTED HAZ
--------------------	--------	---	--------------------	------------------	--	-----------------

<b>Siteid:</b>	160113
----------------	--------

Map Key	Number of Records	Direction	Distance (mi/ft)	Elev/Diff (ft)	Site	DB
Latitude:		33.827500				
Longitude:		-117.228580				
Original Source:		CHAZ				
Record Date:		20-OCT-2017				

<a href="#">19</a>	1 of 2	WSW	0.69 / 3,663.92	1,482.56 / 23	PREISSMAN RANCH ELEM/MID SCHOOL SITE 2100 RIDER STREET PERRIS CA 92571	SCH
--------------------	--------	-----	--------------------	------------------	---	-----

<b>Estor/EPA ID:</b>	33010031	<b>Permit Renewal Lead:</b>	
<b>Site Code:</b>	404174	<b>Project Manager:</b>	
<b>Nat Priority List:</b>	NO	<b>Supervisor:</b>	JAVIER HINOJOSA
<b>Acres:</b>	38 ACRES	<b>Public Partici Spclst:</b>	
<b>Special Program:</b>		<b>Census Tract:</b>	6065042620
<b>Funding:</b>	SCHOOL DISTRICT	<b>County:</b>	RIVERSIDE
<b>Assembly District:</b>	61	<b>Latitude:</b>	33.8304597
<b>Senate District:</b>	31	<b>Longitude:</b>	-117.2415367
<b>School District:</b>	VAL VERDE UNIFIED SCHOOL DISTRICT		
<b>APN:</b>	NONE SPECIFIED		
<b>Cleanup Status:</b>	NO FURTHER ACTION AS OF 9/26/2001		
<b>Cleanup Oversight Agencies:</b>	DTSC - LEAD AGENCY		
<b>Site Type:</b>	SCHOOL		
<b>Office:</b>	SOUTHERN CALIFORNIA SCHOOLS & BROWNFIELDS OUTREACH		
<b>Past Use that Caused Contam:</b>	AGRICULTURAL - ROW CROPS		
<b>Potential Media Affected:</b>	SOIL		
<b>Potential Contamin of Concern:</b>			

LEAD  
ORGANOCHLORINE PESTICIDES (8081 OCPs)  
POLYCHLORINATED BIPHENYLS (PCBS, SEE IRIS)  
TPH-DIESEL

#### SITE HISTORY:

The property is about 38 acres (Site) of former agricultural land that is currently open land (fallow since 1998). Two schools will be built on the Site. A middle school will be located on about 24 acres and an elementary school will be built on 14 acres. Crops previously grown on the Site included cover crops (alfalfa, hay, and wheat) and row crops (potatoes). Few pesticides were reportedly used during production and dairy cow manure was used as fertilizer.

<b>Status:</b>	NO FURTHER ACTION
<b>Program Type:</b>	SCHOOL EVALUATION
<b>CalEnviroScreen Score:</b>	65-70%
<b>Summary Link:</b>	<a href="https://www.envirostor.dtsc.ca.gov/public/profile_report?global_id=33010031">https://www.envirostor.dtsc.ca.gov/public/profile_report?global_id=33010031</a>

#### Completed Activities

<b>Title:</b>	Preliminary Endangerment Assessment Report
<b>Title Link:</b>	<a href="https://www.envirostor.dtsc.ca.gov/public/final_documents2?global_id=33010031&amp;doc_id=6003830">https://www.envirostor.dtsc.ca.gov/public/final_documents2?global_id=33010031&amp;doc_id=6003830</a>
<b>Area Name:</b>	
<b>Area Link:</b>	
<b>Sub Area:</b>	
<b>Sub Area Link:</b>	
<b>Document Type:</b>	Preliminary Endangerment Assessment Report
<b>Date Completed:</b>	9/26/2001
<b>Comments:</b>	

<b>Title:</b>	Phase 1
<b>Title Link:</b>	<a href="https://www.envirostor.dtsc.ca.gov/public/final_documents2?global_id=33010031&amp;doc_id=6003831">https://www.envirostor.dtsc.ca.gov/public/final_documents2?global_id=33010031&amp;doc_id=6003831</a>
<b>Area Name:</b>	
<b>Area Link:</b>	
<b>Sub Area:</b>	
<b>Sub Area Link:</b>	
<b>Document Type:</b>	Phase 1
<b>Date Completed:</b>	11/15/2000
<b>Comments:</b>	

Map Key	Number of Records	Direction	Distance (mi/ft)	Elev/Diff (ft)	Site	DB
<b>Title:</b>		* Site Visit - Site Inspections/visit				
<b>Title Link:</b>						
<b>Area Name:</b>						
<b>Area Link:</b>						
<b>Sub Area:</b>						
<b>Sub Area Link:</b>						
<b>Document Type:</b>		Site Inspections/Visit (Non LUR)				
<b>Date Completed:</b>		5/2/2001				
<b>Comments:</b>						
<b>Title:</b>		* Site Visit - Site Inspections/visit				
<b>Title Link:</b>						
<b>Area Name:</b>						
<b>Area Link:</b>						
<b>Sub Area:</b>						
<b>Sub Area Link:</b>						
<b>Document Type:</b>		Site Inspections/Visit (Non LUR)				
<b>Date Completed:</b>		3/21/2001				
<b>Comments:</b>						
<b>Title:</b>		Environmental Oversight Agreement				
<b>Title Link:</b>		https://www.envirostor.dtsc.ca.gov/public/final_documents2?global_id=33010031&enforcement_id=6003828				
<b>Area Name:</b>						
<b>Area Link:</b>						
<b>Sub Area:</b>						
<b>Sub Area Link:</b>						
<b>Document Type:</b>		Environmental Oversight Agreement				
<b>Date Completed:</b>		2/23/2001				
<b>Comments:</b>						
<b>Title:</b>		Preliminary Endangerment Assessment Workplan				
<b>Title Link:</b>						
<b>Area Name:</b>						
<b>Area Link:</b>						
<b>Sub Area:</b>						
<b>Sub Area Link:</b>						
<b>Document Type:</b>		Preliminary Endangerment Assessment Workplan				
<b>Date Completed:</b>		5/9/2001				
<b>Comments:</b>		PEA Workplan				

[19](#)      2 of 2      **WSW**      **0.69 / 3,663.92**      **1,482.56 / 23**      **PREISSMAN RANCH ELEM/MID SCHOOL SITE**      **ENVIROSTOR**  
**2100 RIDER STREET**  
**PERRIS CA 92571**

<b>Estor/EPA ID:</b>	33010031	<b>Assembly District:</b>	61
<b>Site Code:</b>	404174	<b>Senate District:</b>	31
<b>Nat Priority List:</b>	NO	<b>Permit Renewal Lead:</b>	
<b>APN:</b>	NONE SPECIFIED	<b>Public Partici Spclst:</b>	
<b>Census Tract:</b>	6065042620	<b>Project Manager:</b>	
<b>Site Type:</b>	SCHOOL	<b>County:</b>	RIVERSIDE
<b>Address Description:</b>	2100 RIDER STREET	<b>Latitude:</b>	33.8304597
<b>Office:</b>	SOUTHERN CALIFORNIA SCHOOLS & BROWNFIELDS OUTREACH	<b>Longitude:</b>	-117.2415367
<b>Special Program:</b>		<b>Acres:</b>	38 ACRES
<b>Funding:</b>	SCHOOL DISTRICT	<b>Supervisor:</b>	JAVIER HINOJOSA
<b>Cleanup Status:</b>	NO FURTHER ACTION AS OF 9/26/2001		
<b>Cleanup Oversight Agencies:</b>	DTSC - LEAD AGENCY		
<b>School District:</b>	VAL VERDE UNIFIED SCHOOL DISTRICT		
<b>Past Use that Caused Contam:</b>	AGRICULTURAL - ROW CROPS		
<b>Potential Media Affected:</b>	SOIL		
<b>Potential Contamin of Concern:</b>			

LEAD  
ORGANOCHLORINE PESTICIDES (8081 OCPS)  
POLYCHLORINATED BIPHENYLS (PCBS, SEE IRIS)  
TPH-DIESEL

**Site History:**

The property is about 38 acres (Site) of former agricultural land that is currently open land (fallow since 1998). Two schools will be built on the Site. A middle school will be located on about 24 acres and an elementary school will be built on 14 acres. Crops previously grown on the Site included cover crops (alfalfa, hay, and wheat) and row crops (potatoes). Few pesticides were reportedly used during production and dairy cow manure was used as fertilizer.

**Status:** NO FURTHER ACTION  
**Program Type:** SCHOOL EVALUATION  
**CalEnviroScreen Score:** 65-70%  
**Summary Link:** [https://www.envirostor.dtsc.ca.gov/public/profile\\_report?global\\_id=33010031](https://www.envirostor.dtsc.ca.gov/public/profile_report?global_id=33010031)

**Completed Activities**

**Title:** \* Site Visit - Site Inspections/visit  
**Title Link:**  
**Area Name:**  
**Area Link:**  
**Sub Area:**  
**Sub Area Link:**  
**Document Type:** Site Inspections/Visit (Non LUR)  
**Date Completed:** 3/21/2001  
**Comments:**

**Title:** Phase 1  
**Title Link:** [https://www.envirostor.dtsc.ca.gov/public/final\\_documents2?global\\_id=33010031&doc\\_id=6003831](https://www.envirostor.dtsc.ca.gov/public/final_documents2?global_id=33010031&doc_id=6003831)  
**Area Name:**  
**Area Link:**  
**Sub Area:**  
**Sub Area Link:**  
**Document Type:** Phase 1  
**Date Completed:** 11/15/2000  
**Comments:**

**Title:** Preliminary Endangerment Assessment Workplan  
**Title Link:**  
**Area Name:**  
**Area Link:**  
**Sub Area:**  
**Sub Area Link:**  
**Document Type:** Preliminary Endangerment Assessment Workplan  
**Date Completed:** 5/9/2001  
**Comments:** PEA Workplan

**Title:** Preliminary Endangerment Assessment Report  
**Title Link:** [https://www.envirostor.dtsc.ca.gov/public/final\\_documents2?global\\_id=33010031&doc\\_id=6003830](https://www.envirostor.dtsc.ca.gov/public/final_documents2?global_id=33010031&doc_id=6003830)  
**Area Name:**  
**Area Link:**  
**Sub Area:**  
**Sub Area Link:**  
**Document Type:** Preliminary Endangerment Assessment Report  
**Date Completed:** 9/26/2001  
**Comments:**

**Title:** \* Site Visit - Site Inspections/visit  
**Title Link:**  
**Area Name:**  
**Area Link:**  
**Sub Area:**  
**Sub Area Link:**  
**Document Type:** Site Inspections/Visit (Non LUR)  
**Date Completed:** 5/2/2001  
**Comments:**

**Title:** Environmental Oversight Agreement  
**Title Link:** [https://www.envirostor.dtsc.ca.gov/public/final\\_documents2?global\\_id=33010031&enforcement\\_id=6003828](https://www.envirostor.dtsc.ca.gov/public/final_documents2?global_id=33010031&enforcement_id=6003828)

<i>Map Key</i>	<i>Number of Records</i>	<i>Direction</i>	<i>Distance (mi/ft)</i>	<i>Elev/Diff (ft)</i>	<i>Site</i>	<i>DB</i>
----------------	--------------------------	------------------	-------------------------	-----------------------	-------------	-----------

---

*Area Name:*

*Area Link:*

*Sub Area:*

*Sub Area Link:*

*Document Type:*

Environmental Oversight Agreement

*Date Completed:*

2/23/2001

*Comments:*

# Unplottable Summary

Total: 0 Unplottable sites

DB	Company Name/Site Name	Address	City	Zip	ERIS ID
----	------------------------	---------	------	-----	---------

No unplottable records were found that may be relevant for the search criteria.

# Unplottable Report

No unplottable records were found that may be relevant for the search criteria.

## Appendix: Database Descriptions

*Environmental Risk Information Services (ERIS) can search the following databases. The extent of historical information varies with each database and current information is determined by what is publicly available to ERIS at the time of update. ERIS updates databases as set out in ASTM Standard E1527-13 and E1527-21, Section 8.1.8 Sources of Standard Source Information:*

*"Government information from nongovernmental sources may be considered current if the source updates the information at least every 90 days, or, for information that is updated less frequently than quarterly by the government agency, within 90 days of the date the government agency makes the information available to the public."*

### **Standard Environmental Record Sources**

#### **Federal**

##### **Formerly Utilized Sites Remedial Action Program:**

[DOE FUSRAP](#)

The U.S. Department of Energy (DOE) established the Formerly Utilized Sites Remedial Action Program (FUSRAP) in 1974 to remediate sites where radioactive contamination remained from the Manhattan Project and early U.S. Atomic Energy Commission (AEC) operations. The DOE Office of Legacy Management (LM) established long-term surveillance and maintenance (LTS&M) requirements for remediated FUSRAP sites. DOE evaluates the final site conditions of a remediated site on the basis of risk for different future uses. DOE then confirms that LTS&M requirements will maintain protectiveness.

**Government Publication Date: Mar 4, 2017**

##### **National Priority List:**

[NPL](#)

Sites on the United States Environmental Protection Agency (EPA)'s National Priorities List of the most serious uncontrolled or abandoned hazardous waste sites identified for possible long-term remedial action under the Superfund program. The NPL, which EPA is required to update at least once a year, is based primarily on the score a site receives from EPA's Hazard Ranking System. A site must be on the NPL to receive money from the Superfund Trust Fund for remedial action. Sites are represented by boundaries where available in the EPA Superfund Site Boundaries maintained by the Shared Enterprise Geodata and Services (SEGS). Site boundaries represent the footprint of a whole site, the sum of all of the Operable Units and the current understanding of the full extent of contamination; for Federal Facility sites, the total site polygon may be the Facility boundary. Where there is no polygon boundary data available for a given site, the site is represented as a point.

**Government Publication Date: Mar 30, 2022**

##### **National Priority List - Proposed:**

[PROPOSED NPL](#)

Sites proposed - by the EPA, the state agency, or concerned citizens - for addition to the NPL due to contamination by hazardous waste and identified by the Environmental Protection Agency (EPA) as a candidate for cleanup because it poses a risk to human health and/or the environment. Sites are represented by boundaries where available in the EPA Superfund Site Boundaries maintained by the Shared Enterprise Geodata and Services (SEGS). Site boundaries represent the footprint of a whole site, the sum of all of the Operable Units and the current understanding of the full extent of contamination; for Federal Facility sites, the total site polygon may be the Facility boundary. Where there is no polygon boundary data available for a given site, the site is represented as a point.

**Government Publication Date: Mar 30, 2022**

##### **Deleted NPL:**

[DELETED NPL](#)

Sites deleted from the United States Environmental Protection Agency (EPA)'s National Priorities List. The National Oil and Hazardous Substances Pollution Contingency Plan (NCP) establishes the criteria that the EPA uses to delete sites from the NPL. In accordance with 40 CFR 300.425.(e), sites may be deleted from the NPL where no further response is appropriate. Sites are represented by boundaries where available in the EPA Superfund Site Boundaries maintained by the Shared Enterprise Geodata and Services (SEGS). Site boundaries represent the footprint of a whole site, the sum of all of the Operable Units and the current understanding of the full extent of contamination; for Federal Facility sites, the total site polygon may be the Facility boundary. Where there is no polygon boundary data available for a given site, the site is represented as a point.

**Government Publication Date: Mar 30, 2022**

**SEMS List 8R Active Site Inventory:**

[SEMS](#)

The Superfund Program has deployed the Superfund Enterprise Management System (SEMS), which integrates multiple legacy systems into a comprehensive tracking and reporting tool. This inventory contains active sites evaluated by the Superfund program that are either proposed to be or are on the National Priorities List (NPL) as well as sites that are in the screening and assessment phase for possible inclusion on the NPL. The Active Site Inventory Report displays site and location information at active SEMS sites. An active site is one at which site assessment, removal, remedial, enforcement, cost recovery, or oversight activities are being planned or conducted.

**Government Publication Date: Apr 27, 2022**

**SEMS List 8R Archive Sites:**

[SEMS ARCHIVE](#)

The Superfund Enterprise Management System (SEMS) Archived Site Inventory displays site and location information at sites archived from SEMS. An archived site is one at which EPA has determined that assessment has been completed and no further remedial action is planned under the Superfund program at this time.

**Government Publication Date: Apr 27, 2022**

**Inventory of Open Dumps, June 1985:**

[ODI](#)

The Resource Conservation and Recovery Act (RCRA) provides for publication of an inventory of open dumps. The Act defines "open dumps" as facilities which do not comply with EPA's "Criteria for Classification of Solid Waste Disposal Facilities and Practices" (40 CFR 257).

**Government Publication Date: Jun 1985**

**EPA Report on the Status of Open Dumps on Indian Lands:**

[IODI](#)

Public Law 103-399, The Indian Lands Open Dump Cleanup Act of 1994, enacted October 22, 1994, identified congressional concerns that solid waste open dump sites located on American Indian or Alaska Native (AI/AN) lands threaten the health and safety of residents of those lands and contiguous areas. The purpose of the Act is to identify the location of open dumps on Indian lands, assess the relative health and environment hazards posed by those sites, and provide financial and technical assistance to Indian tribal governments to close such dumps in compliance with Federal standards and regulations or standards promulgated by Indian Tribal governments or Alaska Native entities.

**Government Publication Date: Dec 31, 1998**

**Comprehensive Environmental Response, Compensation and Liability Information System -**

[CERCLIS](#)

**CERCLIS:**

Superfund is a program administered by the United States Environmental Protection Agency (EPA) to locate, investigate, and clean up the worst hazardous waste sites throughout the United States. CERCLIS is a database of potential and confirmed hazardous waste sites at which the EPA Superfund program has some involvement. It contains sites that are either proposed to be or are on the National Priorities List (NPL) as well as sites that are in the screening and assessment phase for possible inclusion on the NPL. The EPA administers the Superfund program in cooperation with individual states and tribal governments; this database is made available by the EPA.

**Government Publication Date: Oct 25, 2013**

**CERCLIS - No Further Remedial Action Planned:**

[CERCLIS NFRAP](#)

An archived site is one at which EPA has determined that assessment has been completed and no further remedial action is planned under the Superfund program at this time. The Archive designation means that, to the best of EPA's knowledge, assessment at a site has been completed and that EPA has determined no further steps will be taken to list this site on the National Priorities List (NPL). This decision does not necessarily mean that there is no hazard associated with a given site; it only means that, based upon available information, the location is not judged to be a potential NPL site.

**Government Publication Date: Oct 25, 2013**

**CERCLIS Liens:**

[CERCLIS LIENS](#)

A Federal Superfund lien exists at any property where EPA has incurred Superfund costs to address contamination ("Superfund site") and has provided notice of liability to the property owner. A Federal CERCLA ("Superfund") lien can exist by operation of law at any site or property at which EPA has spent Superfund monies. This database is made available by the United States Environmental Protection Agency (EPA). This database was provided by the United States Environmental Protection Agency (EPA). Refer to SEMS LIEN as the current data source for Superfund Liens.

**Government Publication Date: Jan 30, 2014**

**RCRA CORRACTS-Corrective Action:**

[RCRA CORRACTS](#)

RCRA Info is EPA's comprehensive information system, providing access to data supporting the Resource Conservation and Recovery Act (RCRA) of 1976 and the Hazardous and Solid Waste Amendments (HSWA) of 1984. At these sites, the Corrective Action Program ensures that cleanups occur. EPA and state regulators work with facilities and communities to design remedies based on the contamination, geology, and anticipated use unique to each site.

**Government Publication Date: Apr 11, 2022**

**RCRA non-CORRACTS TSD Facilities:**

[RCRA TSD](#)

RCRA Info is EPA's comprehensive information system, providing access to data supporting the Resource Conservation and Recovery Act (RCRA) of 1976 and the Hazardous and Solid Waste Amendments (HSWA) of 1984. This database includes Non-Corrective Action sites listed as treatment, storage and/or disposal facilities of hazardous waste as defined by the Resource Conservation and Recovery Act (RCRA).

**Government Publication Date: Apr 11, 2022**

**RCRA Generator List:**

[RCRA LQG](#)

RCRA Info is EPA's comprehensive information system, providing access to data supporting the Resource Conservation and Recovery Act (RCRA) of 1976 and the Hazardous and Solid Waste Amendments (HSWA) of 1984. RCRA Info replaces the data recording and reporting abilities of the Resource Conservation and Recovery Information System (RCRIS) and the Biennial Reporting System (BRS). A hazardous waste generator is any person or site whose processes and actions create hazardous waste (see 40 CFR 260.10). Large Quantity Generators (LQGs) generate 1,000 kilograms per month or more of hazardous waste or more than one kilogram per month of acutely hazardous waste.

**Government Publication Date: Apr 11, 2022**

**RCRA Small Quantity Generators List:**

[RCRA SQG](#)

RCRA Info is the EPA's comprehensive information system, providing access to data supporting the Resource Conservation and Recovery Act (RCRA) of 1976 and the Hazardous and Solid Waste Amendments (HSWA) of 1984. RCRA Info replaces the data recording and reporting abilities of the Resource Conservation and Recovery Information System (RCRIS) and the Biennial Reporting System (BRS). A hazardous waste generator is any person or site whose processes and actions create hazardous waste (see 40 CFR 260.10). Small Quantity Generators (SQGs) generate more than 100 kilograms, but less than 1,000 kilograms, of hazardous waste per month.

**Government Publication Date: Apr 11, 2022**

**RCRA Very Small Quantity Generators List:**

[RCRA VSQG](#)

RCRA Info is the EPA's comprehensive information system, providing access to data supporting the Resource Conservation and Recovery Act (RCRA) of 1976 and the Hazardous and Solid Waste Amendments (HSWA) of 1984. A hazardous waste generator is any person or site whose processes and actions create hazardous waste (see 40 CFR 260.10). Very Small Quantity Generators (VSQG) generate 100 kilograms or less per month of hazardous waste, or one kilogram or less per month of acutely hazardous waste. Additionally, VSQG may not accumulate more than 1,000 kilograms of hazardous waste at any time.

**Government Publication Date: Apr 11, 2022**

**RCRA Non-Generators:**

[RCRA NON GEN](#)

RCRA Info is EPA's comprehensive information system, providing access to data supporting the Resource Conservation and Recovery Act (RCRA) of 1976 and the Hazardous and Solid Waste Amendments (HSWA) of 1984. RCRA Info replaces the data recording and reporting abilities of the Resource Conservation and Recovery Information System (RCRIS) and the Biennial Reporting System (BRS). A hazardous waste generator is any person or site whose processes and actions create hazardous waste (see 40 CFR 260.10). Non-Generators do not presently generate hazardous waste.

**Government Publication Date: Apr 11, 2022**

**RCRA Sites with Controls:**

[RCRA CONTROLS](#)

List of Resource Conservation and Recovery Act (RCRA) facilities with institutional controls in place. RCRA gives the U.S. Environmental Protection Agency (EPA) the authority to control hazardous waste from the "cradle-to-grave." This includes the generation, transportation, treatment, storage, and disposal of hazardous waste. RCRA also set forth a framework for the management of non-hazardous solid wastes. The 1986 amendments to RCRA enabled EPA to address environmental problems that could result from underground tanks storing petroleum and other hazardous substances.

**Government Publication Date: Apr 11, 2022**

**Federal Engineering Controls-ECs:**

[FED ENG](#)

Engineering controls (ECs) encompass a variety of engineered and constructed physical barriers (e.g., soil capping, sub-surface venting systems, mitigation barriers, fences) to contain and/or prevent exposure to contamination on a property. This database is made available by the United States Environmental Protection Agency (EPA).

**Government Publication Date: Dec 30, 2021**

**Federal Institutional Controls- ICs:**

[FED INST](#)

Institutional controls are non-engineered instruments, such as administrative and legal controls, that help minimize the potential for human exposure to contamination and/or protect the integrity of the remedy. Although it is EPA's (United States Environmental Protection Agency ) expectation that treatment or engineering controls will be used to address principal threat wastes and that groundwater will be returned to its beneficial use whenever practicable, ICs play an important role in site remedies because they reduce exposure to contamination by limiting land or resource use and guide human behavior at a site.

**Government Publication Date: Dec 30, 2021**

**Land Use Control Information System:**

LUCIS

The LUCIS database is maintained by the U.S. Department of the Navy and contains information for former Base Realignment and Closure (BRAC) properties across the United States.

**Government Publication Date: Sep 1, 2006**

**Institutional Control Boundaries at NPL sites:**

NPL IC

Boundaries of Institutional Control areas at sites on the United States Environmental Protection Agency (EPA)'s National Priorities List, or Proposed or Deleted, made available by the EPA's Shared Enterprise Geodata and Services (SEGS). United States Environmental Protection Agency (EPA)'s National Priorities List of the most serious uncontrolled or abandoned hazardous waste sites identified for possible long-term remedial action under the Superfund program. Institutional controls are non-engineered instruments such as administrative and legal controls that help minimize the potential for human exposure to contamination and/or protect the integrity of the remedy.

**Government Publication Date: Mar 30, 2022**

**Emergency Response Notification System:**

ERNS 1982 TO 1986

Database of oil and hazardous substances spill reports controlled by the National Response Center. The primary function of the National Response Center is to serve as the sole national point of contact for reporting oil, chemical, radiological, biological, and etiological discharges into the environment anywhere in the United States and its territories.

**Government Publication Date: 1982-1986**

**Emergency Response Notification System:**

ERNS 1987 TO 1989

Database of oil and hazardous substances spill reports controlled by the National Response Center. The primary function of the National Response Center is to serve as the sole national point of contact for reporting oil, chemical, radiological, biological, and etiological discharges into the environment anywhere in the United States and its territories.

**Government Publication Date: 1987-1989**

**Emergency Response Notification System:**

ERNS

Database of oil and hazardous substances spill reports made available by the United States Coast Guard National Response Center (NRC). The NRC fields initial reports for pollution and railroad incidents and forwards that information to appropriate federal/state agencies for response. These data contain initial incident data that has not been validated or investigated by a federal/state response agency.

**Government Publication Date: Dec 31, 2021**

**The Assessment, Cleanup and Redevelopment Exchange System (ACRES) Brownfield Database:**

FED BROWNFIELDS

Brownfields are real property, the expansion, redevelopment, or reuse of which may be complicated by the presence or potential presence of a hazardous substance, pollutant, or contaminant. Cleaning up and reinvesting in these properties protects the environment, reduces blight, and takes development pressures off greenspaces and working lands. This database is made available by the United States Environmental Protection Agency (EPA).

**Government Publication Date: Aug 20, 2021**

**FEMA Underground Storage Tank Listing:**

FEMA UST

The Federal Emergency Management Agency (FEMA) of the Department of Homeland Security maintains a list of FEMA owned underground storage tanks.

**Government Publication Date: Dec 31, 2017**

**Facility Response Plan:**

FRP

List of facilities that have submitted Facility Response Plans (FRP) to EPA. Facilities that could reasonably be expected to cause "substantial harm" to the environment by discharging oil into or on navigable waters are required to prepare and submit Facility Response Plans (FRPs). Harm is determined based on total oil storage capacity, secondary containment and age of tanks, oil transfer activities, history of discharges, proximity to a public drinking water intake or sensitive environments.

**Government Publication Date: Dec 31, 2021**

**Delisted Facility Response Plans:**

DELISTED FRP

Facilities that once appeared in - and have since been removed from - the list of facilities that have submitted Facility Response Plans (FRP) to EPA. Facilities that could reasonably be expected to cause "substantial harm" to the environment by discharging oil into or on navigable waters are required to prepare and submit Facility Response Plans (FRPs). Harm is determined based on total oil storage capacity, secondary containment and age of tanks, oil transfer activities, history of discharges, proximity to a public drinking water intake or sensitive environments.

**Government Publication Date: Dec 31, 2021**

**Historical Gas Stations:**

[HIST GAS STATIONS](#)

This historic directory of service stations is provided by the Cities Service Company. The directory includes Cities Service filling stations that were located throughout the United States in 1930.

**Government Publication Date: Jul 1, 1930**

**Petroleum Refineries:**

[REFN](#)

List of petroleum refineries from the U.S. Energy Information Administration (EIA) Refinery Capacity Report. Includes operating and idle petroleum refineries (including new refineries under construction) and refineries shut down during the previous year located in the 50 States, the District of Columbia, Puerto Rico, the Virgin Islands, Guam, and other U.S. possessions. Survey locations adjusted using public data.

**Government Publication Date: Feb 4, 2022**

**Petroleum Product and Crude Oil Rail Terminals:**

[BULK TERMINAL](#)

List of petroleum product and crude oil rail terminals made available by the U.S. Energy Information Administration (EIA). Includes operable bulk petroleum product terminals located in the 50 States and the District of Columbia with a total bulk shell storage capacity of 50,000 barrels or more, and/or the ability to receive volumes from tanker, barge, or pipeline; also rail terminals handling the loading and unloading of crude oil that were active between 2017 and 2018. Petroleum product terminals comes from the EIA-815 Bulk Terminal and Blender Report, which includes working, shell in operation, and shell idle for several major product groupings. Survey locations adjusted using public data.

**Government Publication Date: Feb 4, 2022**

**LIEN on Property:**

[SEMS LIEN](#)

The EPA Superfund Enterprise Management System (SEMS) provides LIEN information on properties under the EPA Superfund Program.

**Government Publication Date: Apr 27, 2022**

**Superfund Decision Documents:**

[SUPERFUND ROD](#)

This database contains a listing of decision documents for Superfund sites. Decision documents serve to provide the reasoning for the choice of (or) changes to a Superfund Site cleanup plan. The decision documents include Records of Decision (ROD), ROD Amendments, Explanations of Significant Differences (ESD), along with other associated memos and files. This information is maintained and made available by the US EPA (Environmental Protection Agency).

**Government Publication Date: May 3, 2022**

**State**

**State Response Sites:**

[RESPONSE](#)

A list of identified confirmed release sites where the Department of Toxic Substances Control (DTSC) is involved in remediation, either in a lead or oversight capacity. These confirmed release sites are generally high-priority and high potential risk. This database is state equivalent NPL.

**Government Publication Date: May 30, 2022**

**EnviroStor Database:**

[ENVIROSTOR](#)

The EnviroStor Data Management System is made available by the Department of Toxic Substances Control (DTSC). Includes Corrective Action sites, Tiered Permit sites, Historical Sites and Evaluation/Investigation sites. This database is state equivalent CERCLIS.

**Government Publication Date: May 30, 2022**

**Delisted State Response Sites:**

[DELISTED ENVS](#)

Sites removed from the list of State Response Sites made available by the EnviroStor Data Management System, Department of Toxic Substances Control (DTSC).

**Government Publication Date: May 30, 2022**

**Solid Waste Information System (SWIS):**

[SWF/LF](#)

The Solid Waste Information System (SWIS) database made available by the Department of Resources Recycling and Recovery (CalRecycle) contains information on solid waste facilities, operations, and disposal sites throughout the State of California. The types of facilities found in this database include landfills, transfer stations, material recovery facilities, composting sites, transformation facilities, waste tire sites, and closed disposal sites.

**Government Publication Date: Feb 2, 2022**

**Solid Waste Disposal Sites with Waste Constituents Above Hazardous Waste Levels:**

[SWRCB SWF](#)

This is a list of solid waste disposal sites identified by California State Water Resources Control Board with waste constituents above hazardous waste levels outside the waste management unit.

**Government Publication Date: Sep 20, 2006**

**Waste Management Unit Database:**

WMUD

The Waste Management Unit Database System tracks and inventories waste management units. CCR Title 27 contains criteria stating that Waste Management Units are classified according to their ability to contain wastes. Containment shall be determined by geology, hydrology, topography, climatology, and other factors relating to the ability of the Unit to protect water quality. Water Code Section 13273.1 requires that operators submit a water quality solid waste assessment test (SWAT) report to address leak status. The WMUDS was last updated by the State Water Resources control board in 2000.

**Government Publication Date: Jan 1, 2000**

**EnviroStor Hazardous Waste Facilities:**

HWP

A list of hazardous waste facilities including permitted, post-closure and historical facilities found in the Department of Toxic Substances Control (DTSC) EnviroStor database.

**Government Publication Date: May 30, 2022**

**Sites Listed in the Solid Waste Assessment Test (SWAT) Program Report:**

SWAT

In a 1993 Memorandum of Understanding, the State Water Resources Control Board (SWRCB) agreed to submit a comprehensive report on the Solid Waste Assessment Test (SWAT) Program to the California Integrated Waste Management Board (CIWMB). This report summarizes the work completed to date on the SWAT Program, and addresses both the impacts that leakage from solid waste disposal sites (SWDS) may have upon waters of the State and the actions taken to address such leakage.

**Government Publication Date: Dec 31, 1995**

**Construction and Demolition Debris Recyclers:**

C&D DEBRIS RECY

This listing of Construction and Demolition Debris Recyclers is maintained by the California Intergrated Waste Management Board-common C&D materials include lumber, drywall, metals, masonry (brick, concrete, etc.), carpet, plastic, pipe, rocks, dirt, paper, cardboard, or green waste related to land development.

**Government Publication Date: Jun 20, 2018**

**Recycling Centers:**

RECYCLING

This list of Certified Recycling Centers that are operating under the state of California's Beverage Container Recycling Program is maintained by the California Department of Resources Recycling and Recovery.

**Government Publication Date: Apr 12, 2022**

**Listing of Certified Processors:**

PROCESSORS

This list of Certified Processors that are operating under the state of California's Beverage Container Recycling Program is maintained by the California Department of Resources Recycling and Recovery.

**Government Publication Date: Apr 12, 2022**

**Listing of Certified Dropoff, Collection, and Community Service Programs:**

CONTAINER RECY

This list of Certified Dropoff, Collection, and Community Service Programs (non-buyback) operating under the state of California's Beverage Container Recycling Program is maintained by the California Department of Resources Recycling and Recovery.

**Government Publication Date: Apr 12, 2022**

**Land Disposal Sites:**

LDS

Land Disposal Sites in GeoTracker, the State Water Resources Control Board (SWRCB)'s data management system. The Land Disposal program regulates of waste discharge to land for treatment, storage and disposal in waste management units. Waste management units include waste piles, surface impoundments, and landfills.

**Government Publication Date: Feb 15, 2022**

**Leaking Underground Fuel Tank Reports:**

LUST

List of Leaking Underground Storage Tanks within the Cleanup Sites data in GeoTracker database. GeoTracker is the State Water Resources Control Board's (SWRCB) data management system for managing sites that impact groundwater, especially those that require groundwater cleanup (Underground Storage Tanks, Department of Defense and Site Cleanup Program) as well as permitted facilities such as operating Underground Storage Tanks. The Leak Prevention Program that overlooks LUST sites is the SWRCB in California's Environmental Protection Agency.

**Government Publication Date: Feb 15, 2022**

**Delisted Leaking Storage Tanks:**

DELISTED LST

List of Leaking Underground Storage Tanks (LUST) cleanup sites removed from GeoTracker, the State Water Resources Control Board (SWRCB)'s database system, as well as sites removed from the SWRCB's list of UST Case closures.

**Permitted Underground Storage Tank (UST) in GeoTracker:**

UST

List of Permitted Underground Storage Tank (UST) sites made available by the State Water Resources Control Board (SWRCB) in California's Environmental Protection Agency (EPA).

Government Publication Date: Apr 25, 2022

**Proposed Closure of Underground Storage Tank Cases:**

UST CLOSURE

List of UST cases that are being considered for closure by either the California Environmental Protection Agency, State Water Resources Control Board or the Executive Director that have been posted for a 60-day public comment period.

Government Publication Date: May 5, 2021

**Historical Hazardous Substance Storage Information Database:**

HHSS

The Historical Hazardous Substance Storage database contains information collected in the 1980s from facilities that stored hazardous substances. The information was originally collected on paper forms, was later transferred to microfiche, and recently indexed as a searchable database. When using this database, please be aware that it is based upon self-reported information submitted by facilities which has not been independently verified. It is unlikely that every facility responded to the survey and the database should not be expected to be a complete inventory of all facilities that were operating at that time. This database is maintained by the California State Water Resources Control Board's (SWRCB) Geotracker.

Government Publication Date: Aug 27, 2015

**Statewide Environmental Evaluation and Planning System:**

UST SWEEPS

The Statewide Environmental Evaluation and Planning System (SWEEPS) is a historical listing of active and inactive underground storage tanks made available by the California State Water Resources Control Board (SWRCB).

Government Publication Date: Oct 1, 1994

**Aboveground Storage Tanks:**

AST

A statewide list from 2009 of aboveground storage tanks (ASTs) made available by the Cal FIRE Office of the State Fire Marshal (OSFM). This list is no longer maintained or updated by the Cal FIRE OSFM.

Government Publication Date: Aug 31, 2009

**SWRCB Historical Aboveground Storage Tanks:**

AST SWRCB

A list of aboveground storage tanks made available by the California State Water Resources Control Board (SWRCB). Effective January 1, 2008, the Certified Unified Program Agencies (CUPAs) are vested with the responsibility and authority to implement the Aboveground Petroleum Storage Act (APSA).

Government Publication Date: Dec 1, 2007

**Oil and Gas Facility Tanks:**

TANK OIL GAS

Locations of oil and gas tanks that fall under the jurisdiction of the Geologic Energy Management Division of the California Department of Conservation (CalGEM) (CCR 1760). CalGEM was formerly the Division of Oil, Gas, and Geothermal Resources (DOGGR).

Government Publication Date: Apr 4, 2022

**Delisted Storage Tanks:**

DELISTED TNK

This database contains a list of storage tank sites that were removed by the State Water Resources Control Board (SWRCB) in California's Environmental Protection Agency (EPA) and the Cal FIRE Office of State Fire Marshal (OSFM).

Government Publication Date: May 25, 2022

**California Environmental Reporting System (CERS) Tanks:**

CERS TANK

List of sites in the California Environmental Protection Agency (CalEPA) Regulated Site Portal which fall under the Aboveground Petroleum Storage and Underground Storage Tank regulatory programs. The CalEPA oversees the statewide implementation of the Unified Program which applies regulatory standards to protect Californians from hazardous waste and materials.

Government Publication Date: Apr 5, 2022

**Delisted California Environmental Reporting System (CERS) Tanks:**

DELISTED CTNK

This database contains a list of Aboveground Petroleum Storage and Underground Storage Tank sites that were removed from in the California Environmental Protection Agency (CalEPA) Regulated Site Portal.

Government Publication Date: Apr 5, 2022

**Historical Hazardous Substance Storage Container Information - Facility Summary:**

[HIST TANK](#)

The State Water Resources Control Board maintained the Hazardous Substance Storage Containers listing and inventory in the 1980s. This facility summary lists historic tank sites where the following container types were present: farm motor vehicle fuel tanks; waste tanks; sumps; pits, ponds, lagoons, and others; and all other product tanks. This set, published in May 1988, lists facility and owner information, as well as the number of containers. This data is historic and will not be updated.

**Government Publication Date: May 27, 1988**

**Site Mitigation and Brownfields Reuse Program Facility Sites with Land Use Restrictions:**

[LUR](#)

The Department of Toxic Substances Control (DTSC) Site Mitigation and Brownfields Reuse Program (SMBRP) list includes sites cleaned up under the program's oversight and generally does not include current or former hazardous waste facilities that required a hazardous waste facility permit. The list represents land use restrictions that are active. Some sites have multiple land use restrictions.

**Government Publication Date: May 30, 2022**

**CALSITES Database:**

[CALSITES](#)

This historical database was maintained by the Department of Toxic Substance Control (DTSC) for more than a decade. CALSITES contains information on Brownfield properties with confirmed or potential hazardous contamination. In 2006, DTSC introduced EnviroStor as the latest Brownfields site database.

**Government Publication Date: May 1, 2004**

**Hazardous Waste Management Program Facility Sites with Deed / Land Use Restrictions:**

[HLUR](#)

The Department of Toxic Substances Control (DTSC) Hazardous Waste Management Program (HWMP) has developed a list of current or former hazardous waste facilities that have a recorded land use restriction at the local county recorder's office. The land use restrictions on this list were required by the DTSC HWMP as a result of the presence of hazardous substances that remain on site after the facility (or part of the facility) has been closed or cleaned up. The types of land use restriction include deed notice, deed restriction, or a land use restriction that binds current and future owners.

**Government Publication Date: Feb 18, 2021**

**Deed Restrictions and Land Use Restrictions:**

[DEED](#)

List of Deed Restrictions, Land Use Restrictions and Covenants in GeoTracker made available by the State Water Resources Control Board (SWRCB) in California's Environmental Protection Agency. A deed restriction (land use covenant) may be required to facilitate the remediation of past environmental contamination and to protect human health and the environment by reducing the risk of exposure to residual hazardous materials.

**Government Publication Date: Feb 15, 2022**

**Voluntary Cleanup Program:**

[VCP](#)

List of sites in the Voluntary Cleanup Program made available by the Department of Toxic Substances and Control (DTSC). The Voluntary Cleanup Program was designed to respond to lower priority sites. Under the Voluntary Cleanup Program, DTSC enters site-specific agreements with project proponents for DTSC oversight of site assessment, investigation, and/or removal or remediation activities, and the project proponents agree to pay DTSC's reasonable costs for those services.

**Government Publication Date: May 30, 2022**

**GeoTracker Cleanup Program Sites:**

[CLEANUP SITES](#)

A list of Cleanup Program sites in the state of California made available by The State Water Resources Control Board (SWRCB) of the California Environmental Protection Agency (EPA). SWRCB tracks leaking underground storage tank cleanups as well as other water board cleanups.

**Government Publication Date: Feb 15, 2022**

**Delisted Cleanup Program Sites:**

[DELISTED CLEANUP](#)

A list of Cleanup Program sites which were once included - and have since been removed from - the list of Cleanup Program Sites in GeoTracker. GeoTracker is the State Water Resource Control Boards' data management system for sites that impact, or have the potential to impact, water quality in California, with emphasis on groundwater.

**Government Publication Date: Feb 15, 2022**

**Delisted County Records:**

[DELISTED COUNTY](#)

Records removed from county or CUPA databases. Records may be removed from the county lists made available by the respective county departments because they are inactive, or because they have been deemed to be below reportable thresholds.

**Government Publication Date: Jun 3, 2022**

## **Tribal**

**Leaking Underground Storage Tanks (LUSTs) on Indian Lands:**  
LUSTs on Tribal/Indian Lands in Region 9, which includes California.  
**Government Publication Date: Oct 12, 2021**

INDIAN LUST

**Underground Storage Tanks (USTs) on Indian Lands:**  
USTs on Tribal/Indian Lands in Region 9, which includes California.  
**Government Publication Date: Oct 12, 2021**

INDIAN UST

**Delisted Tribal Leaking Storage Tanks:**  
Leaking Underground Storage Tank facilities which have been removed from the Regional Tribal LUST lists made available by the EPA.  
**Government Publication Date: Oct 12, 2021**

DELISTED ILST

**Delisted Tribal Underground Storage Tanks:**  
Underground Storage Tank facilities which have been removed from the Regional Tribal UST lists made available by the EPA.  
**Government Publication Date: Oct 13, 2021**

DELISTED IUST

## **County**

### **Riverside County - Local Oversight Program List:**

A list of Leaking Underground Storage Tank (LUST) facilities in Riverside County. This list is made available by Riverside County Department of Environmental Health. Environmental Cleanup Program provides oversight of assessments and cleanups at properties that have been, or may have been, contaminated with hazardous substances from LUSTs or releases associated with other commercial/industrial use.  
**Government Publication Date: Jan 18, 2022**

LOP RIVERSIDE

### **Riverside County - Underground Storage Tanks List:**

A list of registered Underground Storage Tank (UST) sites in Riverside County. This list is made available by Riverside County Department of Environmental Health. The Hazardous Materials Management Branch (HMMB) regulates and oversees the inspections of constructions, repairs, upgrades, system operation and removal of UST systems.  
**Government Publication Date: Jan 18, 2022**

UST RIVERSIDE

## **Additional Environmental Record Sources**

### **Federal**

#### **Facility Registry Service/Facility Index:**

The Facility Registry Service (FRS) is a centrally managed database that identifies facilities, sites, or places subject to environmental regulations or of environmental interest. FRS creates high-quality, accurate, and authoritative facility identification records through rigorous verification and management procedures that incorporate information from program national systems, state master facility records, and data collected from EPA's Central Data Exchange registrations and data management personnel. This list is made available by the Environmental Protection Agency (US EPA).  
**Government Publication Date: Nov 2, 2020**

FINDS/FRS

#### **Toxics Release Inventory (TRI) Program:**

The EPA's Toxics Release Inventory (TRI) is a database containing data on disposal or other releases of over 650 toxic chemicals from thousands of U.S. facilities and information about how facilities manage those chemicals through recycling, energy recovery, and treatment. One of TRI's primary purposes is to inform communities about toxic chemical releases to the environment.  
**Government Publication Date: Aug 24, 2021**

TRIS

#### **Perfluorinated Alkyl Substances (PFAS) Releases:**

List of Toxics Release Inventory (TRI) facilities at which the reported chemical is a Per- or polyfluorinated alkyl substance (PFAS) included in the Environmental Protection Agency (EPA)'s consolidated PFAS Master List of PFAS Substances. The EPA's Toxics Release Inventory (TRI) is a database containing data on disposal or other releases of over 650 toxic chemicals from thousands of U.S. facilities and information about how facilities manage those chemicals through recycling, energy recovery, and treatment.

PFAS TRI

**PFOA/PFOS Contaminated Sites:**

[PFAS NPL](#)

List of National Priorities List (NPL) and related Superfund Alternative Agreement (SAA) sites where PFOA or PFOS contaminants have been found in water and/or soil. The site listing is provided by the Federal Environmental Protection Agency (EPA).

Government Publication Date: Apr 15, 2022

**Perfluorinated Alkyl Substances (PFAS) Water Quality:**

[PFAS WATER](#)

The Water Quality Portal (WQP) is a cooperative service sponsored by the United States Geological Survey (USGS), the Environmental Protection Agency (EPA), and the National Water Quality Monitoring Council (NWQMC). This listing includes records from the Water Quality Portal where the characteristic (environmental measurement) is in the Environmental Protection Agency (EPA)'s consolidated PFAS Master List of PFAS Substances.

Government Publication Date: Jul 20, 2020

**SSEHRI PFAS Contamination Sites:**

[PFAS SSEHRI](#)

This PFAS Contamination Site Tracker database is compiled by the Social Science Environmental Health Research Institute (SSEHRI) at Northeastern University. According to the SSEHRI, the database records qualitative and quantitative data from each known site of PFAS contamination, including timeline of discovery, sources, levels, health impacts, community response, and government response. The goal of this database is to compile information and support public understanding of the rapidly unfolding issue of PFAS contamination. All data presented was extracted from government websites, news articles, or publicly available documents, and this is cited in the tracker. Disclaimer: The source conveys this database undergoes regular updates as new information becomes available, some sites may be missing and/or contain information that is incorrect or outdated, as well as their information represents all contamination sites SSEHRI is aware of, not all possible contamination sites. This data is not intended to be used for legal purposes. Limited location details are available with this data. Access the following for the most current informations <https://pfasproject.com/pfas-contamination-site-tracker/>

Government Publication Date: Dec 12, 2019

**National Response Center PFAS Spills:**

[ERNS PFAS](#)

National Response Center (NRC) calls from 1990 to the most recent complete calendar year where there is indication of Aqueous Film Forming Foam (AFFF) usage. NRC calls may reference AFFF usage in the "Material Involved" or "Incident Description" fields. Data made available by the US Environmental Protection Agency (EPA). Disclaimer: dataset may include initial or misidentified incident data not yet validated or investigated by a federal/state response agency.

Government Publication Date: Feb 23, 2022

**Hazardous Materials Information Reporting System:**

[HMIRS](#)

US DOT - Department of Transportation Pipeline and Hazardous Materials Safety Administration (PHMSA) Incidents Reports Database taken from Hazmat Intelligence Portal, U.S. Department of Transportation.

Government Publication Date: Sep 1, 2020

**National Clandestine Drug Labs:**

[NCDL](#)

The U.S. Department of Justice ("the Department") provides this data as a public service. It contains addresses of some locations where law enforcement agencies reported they found chemicals or other items that indicated the presence of either clandestine drug laboratories or dumpsites. In most cases, the source of the entries is not the Department, and the Department has not verified the entry and does not guarantee its accuracy.

Government Publication Date: Nov 22, 2021

**Toxic Substances Control Act:**

[TSCA](#)

The Environmental Protection Agency (EPA) is amending the Toxic Substances Control Act (TSCA) section 8(a) Inventory Update Reporting (IUR) rule and changing its name to the Chemical Data Reporting (CDR) rule.

The CDR enables EPA to collect and publish information on the manufacturing, processing, and use of commercial chemical substances and mixtures (referred to hereafter as chemical substances) on the TSCA Chemical Substance Inventory (TSCA Inventory). This includes current information on chemical substance production volumes, manufacturing sites, and how the chemical substances are used. This information helps the Agency determine whether people or the environment are potentially exposed to reported chemical substances. EPA publishes submitted CDR data that is not Confidential Business Information (CBI).

Government Publication Date: Apr 11, 2019

**Hist TSCA:**

[HIST TSCA](#)

The Environmental Protection Agency (EPA) is amending the Toxic Substances Control Act (TSCA) section 8(a) Inventory Update Reporting (IUR) rule and changing its name to the Chemical Data Reporting (CDR) rule.

The 2006 IUR data summary report includes information about chemicals manufactured or imported in quantities of 25,000 pounds or more at a single site during calendar year 2005. In addition to the basic manufacturing information collected in previous reporting cycles, the 2006 cycle is the first time EPA collected information to characterize exposure during manufacturing, processing and use of organic chemicals. The 2006 cycle also is the first time manufacturers of inorganic chemicals were required to report basic manufacturing information.

**Government Publication Date: Dec 31, 2006**

**FTTS Administrative Case Listing:**

[FTTS ADMIN](#)

An administrative case listing from the Federal Insecticide, Fungicide, & Rodenticide Act (FIFRA) and Toxic Substances Control Act (TSCA), together known as FTTS. This database was obtained from the Environmental Protection Agency's (EPA) National Compliance Database (NCDB). The FTTS and NCDB was shut down in 2006.

**Government Publication Date: Jan 19, 2007**

**FTTS Inspection Case Listing:**

[FTTS INSP](#)

An inspection case listing from the Federal Insecticide, Fungicide, & Rodenticide Act (FIFRA) and Toxic Substances Control Act (TSCA), together known as FTTS. This database was obtained from the Environmental Protection Agency's (EPA) National Compliance Database (NCDB). The FTTS and NCDB was shut down in 2006.

**Government Publication Date: Jan 19, 2007**

**Potentially Responsible Parties List:**

[PRP](#)

Early in the cleanup process, the Environmental Protection Agency (EPA) conducts a search to find the potentially responsible parties (PRPs). EPA looks for evidence to determine liability by matching wastes found at the site with parties that may have contributed wastes to the site.

**Government Publication Date: Mar 30, 2022**

**State Coalition for Remediation of Drycleaners Listing:**

[SCRD DRYCLEANER](#)

The State Coalition for Remediation of Drycleaners (SCRD) was established in 1998, with support from the U.S. Environmental Protection Agency (EPA) Office of Superfund Remediation and Technology Innovation. Coalition members are states with mandated programs and funding for drycleaner site remediation. Current members are Alabama, Connecticut, Florida, Illinois, Kansas, Minnesota, Missouri, North Carolina, Oregon, South Carolina, Tennessee, Texas, and Wisconsin. Since 2017, the SCRD no longer maintains this data, refer to applicable state source data where available.

**Government Publication Date: Nov 08, 2017**

**Integrated Compliance Information System (ICIS):**

[ICIS](#)

The Integrated Compliance Information System (ICIS) is a system that provides information for the Federal Enforcement and Compliance (FE&C) and the National Pollutant Discharge Elimination System (NPDES) programs. The FE&C component supports the Environmental Protection Agency's (EPA) Civil Enforcement and Compliance program activities. These activities include Compliance Assistance, Compliance Monitoring and Enforcement. The NPDES program supports tracking of NPDES permits, limits, discharge monitoring data and other program reports.

**Government Publication Date: Apr 30, 2022**

**Drycleaner Facilities:**

[FED DRYCLEANERS](#)

A list of drycleaner facilities from Enforcement and Compliance History Online (ECHO) online search. The Environmental Protection Agency (EPA) tracks facilities that possess NAIC and SIC codes that classify businesses as drycleaner establishments.

**Government Publication Date: May 5, 2021**

**Delisted Drycleaner Facilities:**

[DELISTED FED DRY](#)

List of sites removed from the list of Drycleaner Facilities (sites in the EPA's Integrated Compliance Information System (ICIS) with NAIC or SIC codes identifying the business as a drycleaner establishment).

**Government Publication Date: May 5, 2021**

**Formerly Used Defense Sites:**

[FUDS](#)

Formerly Used Defense Sites (FUDS) are properties that were formerly owned by, leased to, or otherwise possessed by and under the jurisdiction of the Secretary of Defense prior to October 1986, where the Department of Defense (DoD) is responsible for an environmental restoration. This list is published by the U.S. Army Corps of Engineers.

**Government Publication Date: May 26, 2021**

**Former Military Nike Missile Sites:**

[FORMER NIKE](#)

This information was taken from report DRXTH-AS-IA-83A016 (Historical Overview of the Nike Missile System, 12/1984) which was performed by Environmental Science and Engineering, Inc. for the U.S. Army Toxic and Hazardous Materials Agency Assessment Division. The Nike system was deployed between 1954 and the mid-1970's. Among the substances used or stored on Nike sites were liquid missile fuel (JP-4); starter fluids (UDKH, aniline, and furfuryl alcohol); oxidizer (IRFNA); hydrocarbons (motor oil, hydraulic fluid, diesel fuel, gasoline, heating oil); solvents (carbon tetrachloride, trichloroethylene, trichloroethane, stoddard solvent); and battery electrolyte. The quantities of material a disposed of and procedures for disposal are not documented in published reports. Virtually all information concerning the potential for contamination at Nike sites is confined to personnel who were assigned to Nike sites. During deactivation most hardware was shipped to depot-level supply points. There were reportedly instances where excess materials were disposed of on or near the site itself at closure. There was reportedly no routine site decontamination.

**Government Publication Date: Dec 2, 1984**

**PHMSA Pipeline Safety Flagged Incidents:**

**PIPELINE INCIDENT**

A list of flagged pipeline incidents made available by the U.S. Department of Transportation (US DOT) Pipeline and Hazardous Materials Safety Administration (PHMSA). PHMSA regulations require incident and accident reports for five different pipeline system types.

**Government Publication Date: Jul 7, 2020**

**Material Licensing Tracking System (MLTS):**

**MLTS**

A list of sites that store radioactive material subject to the Nuclear Regulatory Commission (NRC) licensing requirements. This list is maintained by the NRC. As of September 2016, the NRC no longer releases location information for sites. Site locations were last received in July 2016.

**Government Publication Date: May 11, 2021**

**Historic Material Licensing Tracking System (MLTS) sites:**

**HIST MLTS**

A historic list of sites that have inactive licenses and/or removed from the Material Licensing Tracking System (MLTS). In some cases, a site is removed from the MLTS when the state becomes an "Agreement State". An Agreement State is a State that has signed an agreement with the Nuclear Regulatory Commission (NRC) authorizing the State to regulate certain uses of radioactive materials within the State.

**Government Publication Date: Jan 31, 2010**

**Mines Master Index File:**

**MINES**

The Master Index File (MIF) contains mine identification numbers issued by the Department of Labor Mine Safety and Health Administration (MSHA) for mines active or opened since 1971. Note that addresses may or may not correspond with the physical location of the mine itself.

**Government Publication Date: Feb 1, 2022**

**Surface Mining Control and Reclamation Act Sites:**

**SMCRA**

An inventory of land and water impacted by past mining (primarily coal mining) is maintained by the Office of Surface Mining Reclamation and Enforcement (OSMRE) to provide information needed to implement the Surface Mining Control and Reclamation Act of 1977 (SMCRA). The inventory contains information on the location, type, and extent of Abandoned Mine Land (AML) impacts, as well as information on the cost associated with the reclamation of those problems. The inventory is based upon field surveys by State, Tribal, and OSMRE program officials. It is dynamic to the extent that it is modified as new problems are identified and existing problems are reclaimed.

**Government Publication Date: Dec 18, 2020**

**Mineral Resource Data System:**

**MRDS**

The Mineral Resource Data System (MRDS) is a collection of reports describing metallic and nonmetallic mineral resources throughout the world. Included are deposit name, location, commodity, deposit description, geologic characteristics, production, reserves, resources, and references. This database contains the records previously provided in the Mineral Resource Data System (MRDS) of USGS and the Mineral Availability System/Mineral Industry Locator System (MAS/MILS) originated in the U.S. Bureau of Mines, which is now part of USGS. The USGS has ceased systematic updates of the MRDS database with their focus more recently on deposits of critical minerals while providing a well-documented baseline of historical mine locations from USGS topographic maps.

**Government Publication Date: Mar 15, 2016**

**Uranium Mill Tailings Radiation Control Act Sites:**

**URANIUM**

The Legacy Management Office of the Department of Energy (DOE) manages radioactive and chemical waste, environmental contamination, and hazardous material at over 100 sites across the U.S. The L.M. Office manages this database of sites registered under the Uranium Mill Tailings Control Act (UMTRCA).

**Government Publication Date: Mar 4, 2017**

**Alternative Fueling Stations:**

**ALT FUELS**

List of alternative fueling stations made available by the US Department of Energy's Office of Energy Efficiency & Renewable Energy. Includes Biodiesel stations, Ethanol (E85) stations, Liquefied Petroleum Gas (Propane) stations, Ethanol (E85) stations, Natural Gas stations, Hydrogen stations, and Electric Vehicle Supply Equipment (EVSE). The National Renewable Energy Laboratory (NREL) obtains information about new stations from trade media, Clean Cities coordinators, a Submit New Station form on the Station Locator website, and through collaborating with infrastructure equipment and fuel providers, original equipment manufacturers (OEMs), and industry groups.

**Government Publication Date:** May 16, 2022

**Superfunds Consent Decrees:**

CONSENT DECREES

A list of Superfund consent decrees made available by the Department of Justice, Environment & Natural Resources Division (ENRD).

**Government Publication Date:** May 18, 2022

**Air Facility System:**

AFS

This EPA retired Air Facility System (AFS) dataset contains emissions, compliance, and enforcement data on stationary sources of air pollution. Regulated sources cover a wide spectrum; from large industrial facilities to relatively small operations such as dry cleaners. AFS does not contain data on facilities that are solely asbestos demolition and/or renovation contractors, or landfills. ECHO Clean Air Act data from AFS are frozen and reflect data as of October 17, 2014; the EPA retired this system for Clean Air Act stationary sources and transitioned to ICIS-Air.

**Government Publication Date:** Oct 17, 2014

**Registered Pesticide Establishments:**

SSTS

List of active EPA-registered foreign and domestic pesticide-producing and device-producing establishments based on data from the Section Seven Tracking System (SSTS). The Federal Insecticide, Fungicide, and Rodenticide Act (FIFRA) Section 7 requires that facilities producing pesticides, active ingredients, or devices be registered. The list of establishments is made available by the EPA.

**Government Publication Date:** Mar 30, 2022

**Polychlorinated Biphenyl (PCB) Transformers:**

PCBT

Locations of Transformers Containing Polychlorinated Biphenyls (PCBs) registered with the United States Environmental Protection Agency. PCB transformer owners must register their transformer(s) with EPA. Although not required, PCB transformer owners who have removed and properly disposed of a registered PCB transformer may notify EPA to have their PCB transformer de-registered. Data made available by EPA.

**Government Publication Date:** Oct 15, 2019

**Polychlorinated Biphenyl (PCB) Notifiers:**

PCB

Facilities included in the national list of facilities that have notified the United States Environmental Protection Agency (EPA) of Polychlorinated Biphenyl (PCB) activities. Any company or person storing, transporting or disposing of PCBs or conducting PCB research and development must notify the EPA and receive an identification number.

**Government Publication Date:** Jan 20, 2022

**State**

**Dry Cleaning Facilities:**

DRYCLEANERS

A list of drycleaner related facilities that have EPA ID numbers. These are facilities with certain SIC codes: power laundries, family and commercial, linen supply, commercial laundry, dry cleaning and pressing machines - Coin Operated Laundry and Dry Cleaning. This is provided by the Department of Toxic Substance Control.

**Government Publication Date:** Dec 20, 2021

**Delisted Drycleaners:**

DELISTED DRYCLEANERS

Sites removed from the list of drycleaner related facilities that have EPA ID numbers, made available by the California Department of Toxic Substance Control.

**Government Publication Date:** Feb 28, 2020

**Non-Toxic Dry Cleaning Incentive Program:**

DRYC GRANT

A list of grant recipients of the Non-Toxic Dry Cleaning Incentive Program made available by the California Air Resources Board (CARB). The program provides grants to eligible dry cleaning businesses to assist them in transitioning away from PERC machines to alternative non-toxic and non-smog forming technologies.

**Government Publication Date:** Feb 28, 2020

**Per- and Polyfluoroalkyl Substances (PFAS):**

PFAS

List of sites from the State Water Resources Control Board (SWRCB)'s GeoTracker at which one or more of the potential contaminants of concern are in the PFAS Master List of PFAS Substances made available by the Environmental Protection Agency (US EPA).

**Government Publication Date: Feb 15, 2022**

**PFOA/PFOS Groundwater:**

PFAS GW

A list of water wells from the Groundwater Ambient Monitoring and Assessment Program (GAMA) Groundwater Information System with the groundwater chemical perfluorooctanoic acid (PFOA) (NL = 0.014 UG/L) or perfluorooctanoic sulfonate (PFOS) (NL = 0.013 UG/L). The GAMA Groundwater Information System search is made available by California Water Boards.

**Government Publication Date: Apr 27, 2022**

**Hazardous Waste and Substances Site List - Site Cleanup:**

HWSS CLEANUP

The Hazardous Waste and Substances Sites (Cortese) List is a planning document used by the State, local agencies and developers to comply with the California Environmental Quality Act requirements in providing information about the location of hazardous materials release sites. This list is published by California Department of Toxic Substance Control.

**Government Publication Date: May 20, 2021**

**Toxic Pit Cleanup Act Sites:**

TOXIC PITS

The Toxic Pits Cleanup Act (TPCA) list identifies sites suspected of containing hazardous substances where cleanup has not yet been completed. This list was maintained by the State Water Resources Control Board (SWRCB), is no longer maintained, and updates are not planned.

**Government Publication Date: Jul 1, 1995**

**List of Hazardous Waste Facilities Subject to Corrective Action:**

DTSC HWF

This is a list of hazardous waste facilities identified in Health and Safety Code (HSC) § 25187.5. These facilities are those where Department of Toxic Substances Control (DTSC) has taken or contracted for corrective action because a facility owner/operator has failed to comply with a date for taking corrective action in an order issued under HSC § 25187, or because DTSC determined that immediate corrective action was necessary to abate an imminent or substantial endangerment.

**Government Publication Date: Jul 18, 2016**

**EnviroStor Inspection, Compliance, and Enforcement:**

INSP COMP ENF

A list of permitted facilities with inspections and enforcements tracked in the Department of Toxic Substance Control (DTSC) EnviroStor.

**Government Publication Date: Apr 29, 2021**

**School Property Evaluation Program Sites:**

SCH

A list of sites registered with The Department of Toxic Substances Control (DTSC) School Property Evaluation and Cleanup (SPEC) Division. SPEC is responsible for assessing, investigating and cleaning up proposed school sites. The Division ensures that selected properties are free of contamination or, if the properties were previously contaminated, that they have been cleaned up to a level that protects the students and staff who will occupy the new school.

**Government Publication Date: May 30, 2022**

**California Hazardous Material Incident Report System (CHMIRS):**

CHMIRS

A list of reported hazardous material incidents, spills, and releases from the California Hazardous Material Incident Report System (CHMIRS). This list has been made available by the California Office of Emergency Services (OES).

**Government Publication Date: Feb 8, 2022**

**Historical California Hazardous Material Incident Report System (CHMIRS):**

HIST CHMIRS

A list of reported hazardous material incidents, spills, and releases from the California Hazardous Material Incident Report System (CHMIRS) prior to 1993. This list has been made available by the California Office of Emergency Services (OES).

**Government Publication Date: Jan 1, 1993**

**Hazardous Waste Manifest Data:**

HAZNET

A list of hazardous waste manifests received each year by Department of Toxic Substances Control (DTSC). The volume of manifests is typically 900,000 - 1,000,000 annually, representing approximately 450,000 - 500,000 shipments.

**Government Publication Date: Oct 24, 2016**

**Historical Hazardous Waste Manifest Data:**

HIST MANIFEST

A list of historic hazardous waste manifests received by the Department of Toxic Substances Control (DTSC) from year the 1980 to 1992. The volume of manifests is typically 900,000 - 1,000,000 annually, representing approximately 450,000 - 500,000 shipments.

**Government Publication Date: Dec 31, 1992**

**DTSC Registered Hazardous Waste Transporters:**

HW TRANSPORT

The California Department of Toxic Substances Control (DTSC) maintains this list of Registered Hazardous Waste Transporters.

**Government Publication Date: Oct 19, 2020**

**Registered Waste Tire Haulers:**

WASTE TIRE

This list of registered waste tire haulers is maintained by the California Department of Resources Recycling and Recovery.

**Government Publication Date: Apr 12, 2022**

**California Medical Waste Management Program Facility List:**

MEDICAL WASTE

This list of Medical Waste Management Program Facilities is maintained by the California Department of Public Health. The Medical Waste Management Program (MWMP) regulates the generation, handling, storage, treatment, and disposal of medical waste by providing oversight for the implementation of the Medical Waste Management Act (MWMA). The MWMP permits and inspects all medical waste off-site treatment facilities, medical waste transporters, and medical waste transfer stations. This list contains transporters, treatment, and transfer facilities.

**Government Publication Date: Dec 31, 2020**

**Historical Cortese List:**

HIST CORTESE

List of sites which were once included on the Cortese list. The Hazardous Waste and Substances Sites (Cortese) List is a planning document used by the State, local agencies and developers to comply with the California Environmental Quality Act requirements for providing information about the location of hazardous sites.

**Government Publication Date: Nov 13, 2008**

**Cease and Desist Orders and Cleanup and Abatement Orders:**

CDO/CAO

The California Environment Protection Agency "Cortese List" of active Cease and Desist Orders (CDO) and Cleanup and Abatement Orders (CAO). This list contains many CDOs and CAOs that do NOT concern the discharge of wastes that are hazardous materials. Many of the listed orders concern, as examples, discharges of domestic sewage, food processing wastes, or sediment that do not contain hazardous materials, but the Water Boards' database does not distinguish between these types of orders.

**Government Publication Date: Dec 6, 2021**

**California Environmental Reporting System (CERS) Hazardous Waste Sites:**

CERS HAZ

List of sites in the California Environmental Protection Agency (CalEPA) Regulated Site Portal which fall under the following regulatory programs: Hazardous Chemical Management, Hazardous Waste Onsite Treatment, Household Hazardous Waste Collection, Hazardous Waste Generator, RCRA LQ HW Generator. The CalEPA oversees the statewide implementation of the Unified Program which applies regulatory standards to protect Californians from hazardous waste and materials.

**Government Publication Date: Apr 5, 2022**

**Delisted Environmental Reporting System (CERS) Hazardous Waste Sites:**

DELISTED HAZ

This database contains a list of sites that were removed from the California Environmental Protection Agency (CalEPA) in the following regulatory programs: Hazardous Chemical Management, Hazardous Waste Onsite Treatment, Household Hazardous Waste Collection, Hazardous Waste Generator, RCRA LQ HW Generator.

**Government Publication Date: Nov 29, 2018**

**Sites in GeoTracker:**

GEOTRACKER

GeoTracker is the State Water Resource Control Boards' data management system for sites that impact, or have the potential to impact, water quality in California, with emphasis on groundwater. This is a list of sites in GeoTracker that aren't otherwise categorized as LUST, Land Disposal Sites (LDS), Cleanup Sites, or sites having Waste Discharge Requirements (WDR). This listing includes program types such as Underground Injection Control (UIC), Confined Animal Facilities (CAF), Irrigated Lands Regulatory Program, plans, and non-case information.

**Government Publication Date: Feb 15, 2022**

**Mines Listing:**

MINE

This list includes mine site locations extracted from the Mines Online database, maintained by the California Department of Conservation. Mines Online (MOL) is an interactive web map designed with GIS features that provide information such as the mine name, mine status, commodity sold, location, and other mine specific data. Please note: Mine location information is provided to assist experts in determining the location of mine operators in accordance with California Civil Code section 1103.4 and reflects information reported by mine operators in annual reports provided under Public Resources Code section 2207. While the Division of Mine Reclamation (DMR) attempts to populate MOL with accurate location information, the DMR cannot guarantee the accuracy of operator reported location information.

**Government Publication Date: Dec 17, 2021**

**Recorded Environmental Cleanup Liens:**

[LIEN](#)

The California Department of Toxic Substance Control (DTSC) maintains this list of liens placed upon real properties. A lien is utilized by the DTSC to obtain reimbursement from responsible parties for costs associated with the remediation of contaminated properties.

**Government Publication Date: May 4, 2022**

**Waste Discharge Requirements:**

[WASTE DISCHG](#)

List of sites in California State Water Resources Control Board (SWRCB) Waste Discharge Requirements (WDRs) Program in California, made available by the SWRCB via GeoTracker. The WDR program regulates point discharges that are exempt pursuant to Subsection 20090 of Title 27 and not subject to the Federal Water Pollution Control Act. The scope of the WDRs Program also includes the discharge of wastes classified as inert, pursuant to section 20230 of Title 27.

**Government Publication Date: Feb 15, 2022**

**Toxic Pollutant Emissions Facilities:**

[EMISSIONS](#)

A list of criteria and toxic pollutant emissions data for facilities in California made available by the California Environmental Protection Agency - Air Resources Board (ARB). Risk data may be based on previous inventory submittals. The toxics data are submitted to the ARB by the local air districts as requirement of the Air Toxics "Hot Spots" Program. This program requires emission inventory updates every four years.

**Government Publication Date: Dec 31, 2019**

**Clandestine Drug Lab Sites:**

[CDL](#)

The Department of Toxic Substances Control (DTSC) maintains a listing of drug lab sites. DTSC is responsible for removal and disposal of hazardous substances discovered by law enforcement officials while investigating illegal/ clandestine drug laboratories.

**Government Publication Date: Jan 19, 2021**

**Tribal**

**No Tribal additional environmental record sources available for this State.**

**County**

**Riverside County - Hazardous Waste Generator Sites List:**

[HWG RIVERSIDE](#)

A list of Hazardous Waste Generator Sites in the County of Riverside. This list is made available by Riverside County Department of Environmental Health which has been designated as the CUPA for the County.

**Government Publication Date: Jan 18, 2022**

**Riverside County - Disclosure Facility List:**

[HZH RIVERSIDE](#)

A list of facilities disclosed to Riverside County Department of Environmental Health (DEH). This list is made available by Riverside County DEH which has been designated as the CUPA for the County. A business is required to establish and submit a Business Plan if the facility handles hazardous material equal to or greater than 55 gallons, 500 pounds or 200 cubic feet at any time during the year.

**Government Publication Date: Jan 18, 2022**

**Riverside County - Medical Waste Facilities:**

[MED WST RIVERSIDE](#)

This list of active and inactive medical waste facilities is maintained by the County of Riverside Department of Environmental Health.

**Government Publication Date: Feb 9, 2022**

**Riverside County - California Accidental Release Prevention Program Sites:**

[RMP RIVERSIDE](#)

This list of Riverside County California Accidental Release Prevention Program sites is maintained by the County of Riverside Department of Environmental Health. AB 3777 was enacted in 1986 to minimize potential emergencies involving acutely hazardous materials by requiring facilities which handle these materials to submit Risk Management Prevention Plans. The Riverside County Department of Environmental Health Hazardous Materials Branch began implementation of this Program County-wide in January 1991. All cities within Riverside County are included in this list.

**Government Publication Date: Jan 18, 2022**

# Definitions

**Database Descriptions:** This section provides a detailed explanation for each database including: source, information available, time coverage, and acronyms used. They are listed in alphabetic order.

**Detail Report:** This is the section of the report which provides the most detail for each individual record. Records are summarized by location, starting with the project property followed by records in closest proximity.

**Distance:** The distance value is the distance between plotted points, not necessarily the distance between the sites' boundaries. All values are an approximation.

**Direction:** The direction value is the compass direction of the site in respect to the project property and/or center point of the report.

**Elevation:** The elevation value is taken from the location at which the records for the site address have been plotted. All values are an approximation. Source: Google Elevation API.

**Executive Summary:** This portion of the report is divided into 3 sections:

'Report Summary'- Displays a chart indicating how many records fall on the project property and, within the report search radii.

'Site Report Summary'-Project Property'- This section lists all the records which fall on the project property. For more details, see the 'Detail Report' section.

'Site Report Summary-Surrounding Properties'- This section summarizes all records on adjacent properties, listing them in order of proximity from the project property. For more details, see the 'Detail Report' section.

**Map Key:** The map key number is assigned according to closest proximity from the project property. Map Key numbers always start at #1. The project property will always have a map key of '1' if records are available. If there is a number in brackets beside the main number, this will indicate the number of records on that specific property. If there is no number in brackets, there is only one record for that property.

The symbol and colour used indicates 'elevation': the red inverted triangle will dictate 'ERIS Sites with Lower Elevation', the yellow triangle will dictate 'ERIS Sites with Higher Elevation' and the orange square will dictate 'ERIS Sites with Same Elevation.'

**Unplottables:** These are records that could not be mapped due to various reasons, including limited geographic information. These records may or may not be in your study area, and are included as reference.

**APPENDIX C**  
REGULATORY AGENCY RECORDS



# Department of Toxic Substances Control

Meredith Williams, Ph.D., Director  
1001 "I" Street  
P.O. Box 806  
Sacramento, California 95812-0806

Jared Blumenfeld  
Secretary for  
Environmental Protection

Gavin Newsom  
Governor

## EPA ID PROFILE

Map

**ID Number:** CAL000320081  
**Name:** WEEKEND WARRIOR TRAILERS INC  
**County:** RIVERSIDE  
**NAICS:** 99999

**Status:** INACTIVE  
**Inactive Date:** 6/30/2008 12:00:00 AM  
**Record Entered:** 5/29/2007 1:42:38 PM  
**Last Updated:** 4/13/2010 10:44:40 AM

	Name	Address	City	State	Zip Code	Phone
<b>Location</b>	WEEKEND WARRIOR TRAILERS INC	100 SINCLAIR ST BLDG 5	PERRIS	CA	925713167	
<b>Mailing</b>		1320 W OLEANDER AVE	PERRIS	CA	92571	
<b>Owner</b>	WEEKEND WARRIOR TRAILERS INC	1320 W OLEANDER AVE	PERRIS	CA	92571	9519405556

Operator/Contact	MARY BLAIR	100 SINCLAIR ST BLDG 5	PERRIS	CA	925713167	9514431548
------------------	------------	---------------------------	--------	----	-----------	------------

Based Only Upon ID Number:

CAL000320081

Calif. Manifests?	Non Calif. Manifests?	Transporter Registration?
Yes	N/A	N/A

**California and Non California Manifest Tonnage Total and Waste Code by Year Matrix by Entity Type (if available) are on the next page**

**Calif. Manifest Counts and Total Tonnage**

Top line represents Manifest Count and Bottom line represents Total Tonnage

Year	Generator	Trans. 1	Trans. 2	TSDF	ALT. TSDF
2007	2 0.30000	0 0.00000	0 0.00000	0 0.00000	0 0.00000
2008	2 0.07000	0 0.00000	0 0.00000	0 0.00000	0 0.00000

**Non California Manifest Total Tonnage**

**No Records Found**

Waste Code Matrix					
California	<a href="#">Generator</a>	<a href="#">Trans. 1</a>	<a href="#">Trans. 2</a>	<a href="#">TSDF</a>	<a href="#">Alt. TSDF</a>
RCRA	<a href="#">Generator</a>	<a href="#">Trans. 1</a>	<a href="#">Trans. 2</a>	<a href="#">TSDF</a>	<a href="#">Alt. TSDF</a>

The Department of Toxics Substances Control (DTSC) takes every precaution to ensure the accuracy of data in the Hazardous Waste Tracking System (HWTS). However, because of the large number of manifests handled, inaccuracies in the submitted data, limitations of the manifest system and the technical limitations of the database, DTSC cannot guarantee that the data accurately reflect what was actually transported or produced.

**Report Generation Date:** 06/24/2022



# Department of Toxic Substances Control

Meredith Williams, Ph.D., Director

1001 "I" Street

P.O. Box 806

Sacramento, California 95812-0806

Gavin Newsom  
Governor

Jared Blumenfeld  
Secretary for  
Environmental Protection

## EPA ID PROFILE

Map

**ID Number:**

CAC003152234

**Status:**

INACTIVE

**Name:**

RECYCLEWISE

**Inactive Date:**

3/11/2022 12:33:07 PM

**County:**

RIVERSIDE

**Record Entered:**

12/10/2021 12:33:07 PM

**NAICS:**

999999

**Last Updated:**

3/12/2022 3:00:07 AM

	Name	Address	City	State	Zip Code	Phone
<b>Location</b>	RECYCLEWISE	200 SINCLAIR ST	PERRIS	CA	92571	
<b>Mailing</b>		200 SINCLAIR ST	PERRIS	CA	92571	
<b>Owner</b>	KIRK HARKEY	200 SINCLAIR ST	PERRIS	CA	92571	9517818810

<b>Operator/Contact</b>	ROBERT MARTINEZ	200 SINCLAIR ST	PERRIS	CA	92571	9517962971
-------------------------	-----------------	-----------------	--------	----	-------	------------

Based Only Upon ID Number:

CAC003152234

Calif. Manifests?	Non Calif. Manifests?	Transporter Registration?
N/A	N/A	N/A

**California and Non California Manifest Tonnage Total and Waste Code by Year Matrix by Entity Type (if available) are on the next page**

**Calif. Manifest Counts and Total Tonnage**

**No Records Found**

**Non California Manifest Total Tonnage**

**No Records Found**

The Department of Toxics Substances Control (DTSC) takes every precaution to ensure the accuracy of data in the Hazardous Waste Tracking System (HWTS). However, because of the large number of manifests handled, inaccuracies in the submitted data, limitations of the manifest system and the technical limitations of the database, DTSC cannot guarantee that the data accurately reflect what was actually transported or produced.

**Report Generation Date:** 06/24/2022



# Department of Toxic Substances Control

Meredith Williams, Ph.D., Director

1001 "I" Street

P.O. Box 806

Sacramento, California 95812-0806

Gavin Newsom  
Governor

Jared Blumenfeld  
Secretary for  
Environmental Protection

## EPA ID PROFILE

Map

**ID Number:**

CAR000104331

**Status:**

INACTIVE

**Name:**

National R V Inc

**Inactive Date:**

6/30/2003 12:00:00 AM

**County:**

RIVERSIDE

**Record Entered:**

3/4/2003 2:25:35 PM

**NAICS:**

N/A

**Last Updated:**

4/19/2004 9:16:45 AM

	Name	Address	City	State	Zip Code	Phone
<b>Location</b>	National R V Inc	100 W Sinclair St	Perris	CA	92571	
<b>Mailing</b>		3411 N Perris Blvd	Perris	CA	92571	
<b>Owner</b>	National R V Inc	3411 N Perris Blvd	Perris	CA	92571	9099436007

<b>Operator/Contact</b>	Shay Gomez	3411 N Perris Blvd	Perris	CA	92571	9099436007
-------------------------	------------	--------------------	--------	----	-------	------------

Based Only Upon ID Number:

CAR000104331

Calif. Manifests?	Non Calif. Manifests?	Transporter Registration?
N/A	N/A	N/A

**California and Non California Manifest Tonnage Total and Waste Code by Year Matrix by Entity Type (if available) are on the next page**

**Calif. Manifest Counts and Total Tonnage**

**No Records Found**

**Non California Manifest Total Tonnage**

**No Records Found**

The Department of Toxics Substances Control (DTSC) takes every precaution to ensure the accuracy of data in the Hazardous Waste Tracking System (HWTS). However, because of the large number of manifests handled, inaccuracies in the submitted data, limitations of the manifest system and the technical limitations of the database, DTSC cannot guarantee that the data accurately reflect what was actually transported or produced.

**Report Generation Date:** 06/24/2022



# Department of Toxic Substances Control

Meredith Williams, Ph.D., Director  
1001 "I" Street  
P.O. Box 806  
Sacramento, California 95812-0806

Jared Blumenfeld  
Secretary for  
Environmental Protection

Gavin Newsom  
Governor

## EPA ID PROFILE

Map

<b>ID Number:</b>	CAL000219327	<b>Status:</b>	INACTIVE
<b>Name:</b>	NATIONAL RV INC	<b>Inactive Date:</b>	6/30/2008 12:00:00 AM
<b>County:</b>	RIVERSIDE	<b>Record Entered:</b>	5/15/2001 12:00:00 AM
<b>NAICS:</b>	336213	<b>Last Updated:</b>	4/13/2010 10:44:40 AM

	Name	Address	City	State	Zip Code	Phone
<b>Location</b>	NATIONAL RV INC	100 W SINCLAIR	PERRIS	CA	925710000	
<b>Mailing</b>		3411 N PERRIS BLVD	PERRIS	CA	925710000	
<b>Owner</b>	NAITONAL RV INC	3411 N PERRIS BLVD	PERRIS	CA	925710000	9099436007

Operator/Contact	BRENT VOLLMER / FACILITY MGR	3411 N PERRIS BLVD	PERRIS	CA	925710000	9519436007
------------------	---------------------------------	--------------------	--------	----	-----------	------------

Based Only Upon ID Number:

CAL000219327

<b>Calif. Manifests?</b>	<b>Non Calif. Manifests?</b>	<b>Transporter Registration?</b>
Yes	N/A	N/A

**California and Non California Manifest Tonnage Total and Waste Code by Year Matrix by Entity Type (if available) are on the next page**

**Calif. Manifest Counts and Total Tonnage**

Top line represents Manifest Count and Bottom line represents Total Tonnage

Year	Generator	Trans. 1	Trans. 2	TSDF	ALT. TSDF
2001	12 0.47750	0 0.00000	0 0.00000	0 0.00000	0 0.00000
2002	26 9.18380	0 0.00000	0 0.00000	0 0.00000	0 0.00000
2003	15 11.35800	0 0.00000	0 0.00000	0 0.00000	0 0.00000
2004	13 15.33600	0 0.00000	0 0.00000	0 0.00000	0 0.00000
2005	23 41.38317	0 0.00000	0 0.00000	0 0.00000	0 0.00000
2006	23 42.63220	0 0.00000	0 0.00000	0 0.00000	0 0.00000
2007	14 26.95460	0 0.00000	0 0.00000	0 0.00000	0 0.00000
2008	3 5.71000	0 0.00000	0 0.00000	0 0.00000	0 0.00000

## Non California Manifest Total Tonnage

No Records  
Found

Waste Code Matrix					
California	<a href="#">Generator</a>	<a href="#">Trans. 1</a>	<a href="#">Trans. 2</a>	<a href="#">TSDF</a>	<a href="#">Alt. TSDF</a>
RCRA	<a href="#">Generator</a>	<a href="#">Trans. 1</a>	<a href="#">Trans. 2</a>	<a href="#">TSDF</a>	<a href="#">Alt. TSDF</a>

[Waste Code Matrix as a spreadsheet](#)

The Department of Toxics Substances Control (DTSC) takes every precaution to ensure the accuracy of data in the Hazardous Waste Tracking System (HWTS). However, because of the large number of manifests handled, inaccuracies in the submitted data, limitations of the manifest system and the technical limitations of the database, DTSC cannot guarantee that the data accurately reflect what was actually transported or produced.

**Report Generation Date:** 06/24/2022



# Department of Toxic Substances Control

Meredith Williams, Ph.D., Director

1001 "I" Street

P.O. Box 806

Sacramento, California 95812-0806



Gavin Newsom  
Governor

Jared Blumenfeld  
Secretary for  
Environmental Protection

## EPA ID PROFILE

Map

**ID Number:**

CAL000348398

**Status:**

INACTIVE

**Name:**

AVALON SHUTTERS INC

**Inactive Date:**

6/2/2014 12:00:00 AM

**County:**

RIVERSIDE

**Record Entered:**

12/2/2009 10:21:31 AM

**NAICS:**

321918

**Last Updated:**

8/17/2015 7:04:22 AM

	Name	Address	City	State	Zip Code	Phone
<b>Location</b>	AVALON SHUTTERS INC	100 SINCLAIR ST BLDG 5	PERRIS	CA	925713167	
<b>Mailing</b>		3407 N PERRIS BLVD	PERRIS	CA	925713167	
<b>Owner</b>	DOUG SERBIN	3407 N PERRIS BLVD	PERRIS	CA	925713167	9099374900

Operator/Contact	JODY STRICKLAND	3407 N PERRIS BLVD	PERRIS	CA	92571	9099374900
------------------	-----------------	--------------------	--------	----	-------	------------

Based Only Upon ID Number: CAL000348398

Calif. Manifests?	Non Calif. Manifests?	Transporter Registration?
Yes	N/A	N/A

**California and Non California Manifest Tonnage Total and Waste Code by Year Matrix by Entity Type (if available) are on the next page**

**Calif. Manifest Counts and Total Tonnage**

Top line represents Manifest Count and Bottom line represents Total Tonnage

Year	Generator	Trans. 1	Trans. 2	TSDf	ALT. TSDf
2010	1 0.39600	0 0.00000	0 0.00000	0 0.00000	0 0.00000
2011	1 0.74900	0 0.00000	0 0.00000	0 0.00000	0 0.00000
2012	1 0.79200	0 0.00000	0 0.00000	0 0.00000	0 0.00000
2013	2 1.23200	0 0.00000	0 0.00000	0 0.00000	0 0.00000
2014	1 0.36000	0 0.00000	0 0.00000	0 0.00000	0 0.00000

**Non California Manifest Total Tonnage**

No Records Found

Waste Code Matrix					
California	<a href="#">Generator</a>	<a href="#">Trans. 1</a>	<a href="#">Trans. 2</a>	<a href="#">TSDF</a>	<a href="#">Alt. TSDF</a>
RCRA	<a href="#">Generator</a>	<a href="#">Trans. 1</a>	<a href="#">Trans. 2</a>	<a href="#">TSDF</a>	<a href="#">Alt. TSDF</a>

[Waste Code Matrix as a spreadsheet](#)

The Department of Toxics Substances Control (DTSC) takes every precaution to ensure the accuracy of data in the Hazardous Waste Tracking System (HWTS). However, because of the large number of manifests handled, inaccuracies in the submitted data, limitations of the manifest system and the technical limitations of the database, DTSC cannot guarantee that the data accurately reflect what was actually transported or produced.

**Report Generation Date:** 06/24/2022



**Jared Blumenfeld**  
Secretary for  
Environmental Protection



## Department of Toxic Substances Control

**Meredith Williams, Ph.D., Director**  
1001 "I" Street  
P.O. Box 806  
Sacramento, California 95812-0806



**Gavin Newsom**  
Governor

## Facility Search Results

### Selection Criteria:

**Facility:**  
**Search on:** Physical Address  
**Street:** sinclair  
**City:** perris  
**Status:** Active and Inactive  
**Sort Direction:** asc  
**Sorted By:** EPA ID  
**Records Found:** 5

EPA ID Number	Name	Address	City	Zip
<a href="#">CAC003152234</a>	RECYCLEWISE	200 SINCLAIR ST	PERRIS	92571
<a href="#">CAL000219327</a>	NATIONAL RV INC	100 W SINCLAIR	PERRIS	925710000
<a href="#">CAL000320081</a>	WEEKEND WARRIOR TRAILERS INC	100 SINCLAIR ST BLDG 5	PERRIS	925713167
<a href="#">CAL000348398</a>	AVALON SHUTTERS INC	100 SINCLAIR ST BLDG 5	PERRIS	925713167
<a href="#">CAR000104331</a>	National R V Inc	100 W Sinclair St	Perris	92571

The Department of Toxics Substances Control (DTSC) takes every precaution to ensure the accuracy of data in the Hazardous Waste Tracking System (HWTS). However, because of the large number of manifests handled, inaccuracies in the submitted data, limitations of the manifest system and the technical limitations of the database, DTSC cannot guarantee that the data accurately reflect what was actually transported or produced.

**Report Generation Date:** 06/24/2022

CITY OF PERRIS  
DEVELOPMENT SERVICES DEPARTMENT

**CERTIFICATE OF OCCUPANCY**

PERMIT NO. 11030001 TYPE OF CONSTRUCTION / OCCUPANCY F-1

ADDRESS: 200 SINCLAIR ST, PERRIS CA 92571

LEGAL DESCRIPTION: \_\_\_\_\_

OWNER'S NAME: KIRK HARKEY ADDRESS: 12675 ORIOLE AV, GRAND TERRACE CA

BUSINESS NAME: RECYCLEWISE

TENANT NAME: FIRST INDUSTRIAL ADDRESS: 798 E SEPULVEDA BL, EL SEGUNDO CA

  
BUILDING OFFICIAL / FIRE MARSHAL

3/17/11  
DATE

# City of Perris

No. 30141

PERMIT TYPE: ELECTRICAL PERMIT

PERMIT #: 11010077

135 NORTH "D" STREET, PERRIS, CALIFORNIA 92570-1998 • (951) 443-1029 • FAX (951) 943-3293

ISSUE DATE: 01/20/2011

EXPIRES: 07/20/2011

JOB ADDRESS: <sup>260</sup> 100 SINCLAIR ST  
PARCEL NUMBER: 303080006

ACREAGE:

APPLICANT: SUNWEST ELECTRIC INC  
3064 E MIRALOMA  
ANAHEIM CA 92806

OWNER: FIRST INDUSTRIAL  
798 S SEPULVEDA BL  
EL SEGUNDO, CA 90245

CONTRACTOR: FIRST INDUSTRIAL  
798 S SEPULVEDA BL  
EL SEGUNDO, CA 90245

DESCRIPTION: ELECTRICAL PANEL CHANGE-OUT

VALUATION:

\* NO CALC ENTRIES \*

### FEE SUMMARY:

BUILDING	23.50	23.50	0.00
DPF	8.45	8.45	0.00
ELEC	54.00	54.00	0.00
P/C	47.00	47.00	0.00
*** FEE TOTALS ***	132.95	132.95	0.00

**FINALED**

*4/14/11*

This permit becomes null and void if work or construction is not commenced within 180 days, or of construction or work is suspended or abandoned for a period of 180 days at anytime after work is commenced. I hereby certify that I have read and examined this application and know the same to be true and correct. All provisions of laws and ordinances governing this type of work will be complied with whether specified herein or not. The granting of a permit does not presume to give authority to violate or cancel the provisions of any other state or local law regulating construction or the performance of construction.

HEADQUARTERS

**CERTIFICATE OF EXEMPTION FROM WORKER'S COMPENSATION INSURANCE**

(This section need not be completed if the permit is for one hundred dollars (\$100) or less)

I certify that in the performance of the work for which this permit is issued, I shall not employ any person in any manner so as to become subject to the Workers' Compensation Laws of California

Date \_\_\_/\_\_\_/\_\_\_ Applicant Signature

NOTICE TO APPLICANT: If, after making this Certificate of Exemption, you should become subject to Workers' Compensation provisions of the Labor Code, you Must forthwith comply with such provisions or this permit shall be deemed revoked.

**CONSTRUCTION LENDING AGENCY**

I hereby affirm that there is a construction lending agency for the performance of the work for which this permit is issued (Sec. 3097, Civ.C.).

Lender's Name \_\_\_\_\_

Lender's Address \_\_\_\_\_

I certify that I have read this application and state that the information contained herein is correct. I agree to comply with all City ordinances and State laws relating to building construction, and hereby authorized representatives of this City to enter upon the above-mentioned property for inspection purposes.

Signature of Applicant or Agent

Date

YES  NO WILL THE APPLICANT OR FUTURE BUILDING OCCUPANT HANDLE HAZARDOUS MATERIAL OR A MIXTURE CONTAINING A HAZARDOUS MATERIAL EQUAL TO OR GREATER THAN THE AMOUNTS SPECIFIED ON THE HAZARDOUS MATERIALS INFORMATION GUIDE?

YES  NO WILL THE PROPOSED BUILDING OR MODIFIED FACILITY BE WITHIN 1000 FEET OF THE OUTER BOUNDARY OF A SCHOOL

YES  NO WILL THE INTENDED USE OF THE BUILDING BY THE APPLICANT OR FUTURE BUILDING OCCUPANT REQUIRE A PERMIT FOR CONSTRUCTION OR MODIFICATION FROM THE SOUTH COAST AIR QUALITY MANAGEMENT DISTRICT (SCAQMD)? SEE PERMITTING CHECKLIST FOR GUIDELINES.

YES  NO I HAVE READ THE HAZARDOUS MATERIAL INFORMATION GUIDE AND THE SCAQMD PERMITTING CHECKLIST. I UNDERSTAND MY REQUIREMENTS UNDER THE STATE OF CALIFORNIA HEALTH AND SAFETY CODE, SECTION 25505, 25533, AND 25534 CONCERNING HAZARDOUS MATERIALS REPORTING.

PRINT NAME \_\_\_\_\_

OWNER OR AUTHORIZED AGENT X \_\_\_\_\_

**WORKERS' COMPENSATION DECLARATION**

I hereby affirm under penalty of perjury one of the following declarations:

- I have and will maintain a certificate of consent to self-insure for workers' compensation, as provided for by Section 3700 of the Labor Code, for the performance of the work for which this permit is issued.
- I have will maintain workers' compensation insurance, as required by Section 3700 of the Labor Code, for the performance of the work for which this permit is issued. My workers' compensation insurance carrier and policy number are.

Carrier \_\_\_\_\_

Policy Number \_\_\_\_\_

(This section need not be completed if the permit is for one hundred dollars (\$100) or less)

I certify that in the performance of the work for which this permit is issued, I shall not employ any person in any manner so as to become subject to the workers' compensation laws of California, and agree that if I should become subject to the workers' compensation provisions of Section 3700 of the Labor Code, I shall forthwith comply with those provisions.

Date: \_\_\_\_\_ Applicant: \_\_\_\_\_

WARNING: FAILURE TO SECURE WORKERS' COMPENSATION COVERAGE IS UNLAWFUL, AND SHALL SUBJECT AN EMPLOYER TO CRIMINAL PENALTIES, AND CIVIL FINES UP TO ONE HUNDRED THOUSAND DOLLARS (\$100,000), IN ADDITION TO THE COST OF COMPENSATION, DAMAGE AS PROVIDED FOR IN SECTION 3706 OF THE LABOR CODE, INTEREST, AND ATTORNEY'S FEES.

The Declarations below are mandated by the State of California under Section 19825 and Section 19826 of the Health and Safety Code.

**LICENSED CONTRACTORS DECLARATION**

I hereby affirm that I am licensed under provisions of Chapter 9 (commencing with Section 7000) of Division 3 of the Business and Professions Code, and my license is in full force and effect.

License Class C-40 Lic. No. 511697 Date 1/20/11

Contractor Signature [Signature]

**OWNER-BUILDER DECLARATION**

I hereby affirm that I am exempt from the Contractor's License Law for the following reason ( Sec. 7031.5 Business and Professions Code. Any city or Country which requires a permit to construct, alter, improve, demolish, or repair any structure, prior to its issuance, also requires the applicant for such permit to file a signed statement that he or she is licensed pursuant to the provisions of the Contractor's License Law (Chapter 9 commencing with Section 7000) of Division 3 of the Business and Professions Code) or that he or she is exempt therefrom and the basis for the alleged exemption. Any violation of Section 7031.5 by any applicant for a permit subjects the applicant to a civil penalty of not more then five hundred dollars (\$500):

I, as owner of the property, or my employees with wages as their sole compensation, will do the work, and the structure is not intended or offered for sale (Sec. 7044 Business and Professions Code. The Contractors License Law does not apply to an owner of property who builds or improves thereon, and who does such work himself or herself or through his or her own employees, provided that such improvements are not intended or offered for sale. If, however, the building or improvement is sold within one year of completion, the owner-builder will have the burden of proving that he or she did not build or improve for the purpose of sale).

I, as owner of the property, an exclusively contracting with licensed contractors to construct the project (Sec. 7044 Business and Professions Code. The Contractor's License Law does not apply to an owner of property who builds or improves thereon and who contracts for such projects with a contractor(s) license pursuant to the Contractors License Law).

I am exempted Section \_\_\_\_\_ B. & P.C. for this reason \_\_\_\_\_

Date \_\_\_/\_\_\_/\_\_\_ Owner Signature \_\_\_\_\_



# BUILDING DIVISION PERMIT APPLICATION

CITY OF PERRIS BUILDING DIVISION  
135 N. 'D' STREET  
PERRIS, CA 92570

(Please fill out applicable sections completely)

PERMIT NUMBER: (office use only)  
11016677

DATE:  
1/20/11

Site Address: 100W. SINCLAIR ST. PERRIS, CA  
APN #: 303-080-002

Type of Work: ELECTRICAL SERVICE CHANGE (ADD)  
Meter + 1 hr p/c of 47'

( 3 ) Sets of Plans ( ) Soils Report ( N/A ) Title 24 ( ) Structural Calculations  
( ) Other (Please Specify): Y / N Planning Approval Letter

Valuation: Square Footage Size:

Building Owner: FIRST INDUSTRIAL  
Phone Number: 310 414-5460

Address: 798 S. SEPULVEDA BLVD.

City: EL SEGUNDO State: CA Zip:

Applicant/Tenant: Phone Number:

Address:  
City: State: Zip:

Contractor: SUNWEST ELECTRIC, INC. Phone Number: 714 630-8700

Address: 3064 E. MIRALOMA AVE.  
City: ANAHEIM State: CA Zip: 92806

State Lic #: 511697 Expiration Date: 6/12 City Lic. #:

1 hr  
+ permit

# INSPECTION RECORD CARD

**PLEASE READ**

Permit No: 11010077

## CALL (951) 956-2117 FOR INSPECTIONS

INSPECTIONS SHALL BE CALLED 24 HOURS IN ADVANCE WHEN REQUESTING NEXT DAY INSPECTION

BUILDING INSPECTIONS	DATE	INSPECTOR'S INITIALS	REMARKS	BUILDING INSPECTIONS	DATE	INSPECTOR'S INITIALS
SETBACK				BOND BEAM/ STEEL 1-2-3		
FOOTINGS/STEEL				GROUT 1-2-3		
SLAB/DRIVEWAY				T-BAR CEILING		
ROOF/VENT				POOL/ALARM		
FRAMING/SHEAR				STEEL/ LOCATION		
INSULATION				PRE-GUNITE		
DRYWALL				FENCE/ GATE		
LATH				FINAL		

ELECTRICAL INSPECTIONS	DATE	INSPECTOR'S INITIALS	REMARKS	ELECTRICAL INSPECTIONS	DATE	INSPECTOR'S INITIALS
GROUNDING	3/30/11	TR		ROUGH WIRING		
UNDER GROUND	3/28/11	TR		POOL LIGHT/ ELECT		
ROUGH CONDUIT				GFI TEST/ <u>BONDING</u>	4/14/11	TR
METER RELEASE	4/14/11	TR		ELECT SERVICE		
SMOKE ALARM	<del>4/14/11</del>	<del>TR</del>		FINAL	4/14/11	TR

PLUMBING INSPECTIONS	DATE	INSPECTOR'S INITIALS	REMARKS	MECHANICAL INSPECTIONS	DATE	INSPECTOR'S INITIALS
UNDERGROUND			<div style="font-size: 2em; color: red; font-weight: bold; opacity: 0.5;">FINALED</div> <div style="color: red; font-weight: bold;">BY <u>4/14/11 TR</u></div>	PLENUMS/DUCTS		
ROUGH WORK				SHAFTS		
GAS TEST/PIPING				HOODS		
SEWER/SEPTIC				FIRE DAMPERS		
FINAL				FINAL		

### MANUFACTURED HOMES

MANUFACTURED HOME INSPECTIONS	DATE	INSPECTOR'S INITIALS	REMARKS	MANUFACTURED HOME INSPECTIONS	DATE	INSPECTOR'S INITIALS
SETBACK				SEEPAGE PIT/ LEACH LINES		
EXCAVATION & FORMS/STEEL PERMANENT FOUNDATION				SEWER		
PIERS/ PIER FOOTING				YARD GAS LINE		
PIER JACK SYSTEM				ELECT SERV & GROUND		
WATER SERVICE				FLOOR/ROOF MATING		
SEPTIC TANK				ELECT RING OUT		
				FINAL		

THIS CARD SHALL BE MAINTAINED IN A CONSPICUOUS PLACE ON THE JOBSITE. PLEASE CALL FOR ALL INSPECTIONS. INSPECTIONS WILL BE CONDUCTED THE NEXT AVAILABLE WORK DAY. **NOTICE** - APPROVED BUILDING PLANS ARE REQUIRED ON THE JOBSITE AT THE TIME OF EACH AND EVERY INSPECTION. **NOTE: IF WORK IS NOT MARKED APPROVED, MAKE CORRECTIONS AS PER CORRECTION NOTICE AND RECALL INSPECTION BEFORE CONTINUING WORK. PERMIT EXPIRES BY LIMITATION 180 DAYS FROM DATE OF PERMIT IF CONSTRUCTION IS NOT STARTED.**

# City of Perris

PERMIT TYPE: **No. 30097** COMBINATION PERMIT  
PERMIT #: **10120080**

135 NORTH "D" STREET, PERRIS, CALIFORNIA 92570-1998 • (951) 443-1029 • FAX (951) 943-3293

ISSUE DATE: 01/03/2011

EXPIRES: 07/03/2011

JOB ADDRESS: 200 SINCLAIR ST  
PARCEL NUMBER: 200 SINCLAIR ST

ACREAGE:

APPLICANT: KIRK HARKEY  
2241 BUSINESSWAY  
RIVERSIDE CA 92501

OWNER: KIRK HARKEY  
2241 BUSINESSWAY  
RIVERSIDE, CA 92501

CONTRACTOR: KIRK HARKEY  
2241 BUSINESSWAY  
RIVERSIDE, CA 92501

DESCRIPTION: TI - SCALE/BAILER & ELECTRIC

## VALUATION:

\* NO CALC ENTRIES \*

## FEE SUMMARY:

BUILDING	1,021.25	1,021.25	0.00
DPF	8.45	8.45	0.00
ELEC	7.25	7.25	0.00
MECH	7.25	7.25	0.00
P/C	645.94	645.94	0.00
SMIP	21.00	21.00	0.00
*** FEE TOTALS ***	1,711.14	1,711.14	0.00

**INSPECTION**  
**FEB 15 2011**  
**FINAL**

This permit becomes null and void if work or construction is not commenced within 180 days, or if construction or work is suspended or abandoned for a period of 180 days at anytime after work is commenced. I hereby certify that I have read and examined this application and know the same to be true and correct. All provisions of laws and ordinances governing this type of work will be complied with whether specified herein or not. The granting of a permit does not presume to give authority to violate or cancel the revisions of any other state or local law regulating construction or the performance of construction.

HEADQUARTERS

**CERTIFICATE OF EXEMPTION FROM WORKER'S COMPENSATION INSURANCE**

(This section need not be completed if the permit is for one hundred dollars (\$100) or less)

I certify that in the performance of the work for which this permit is issued, I shall not employ any person in any manner so as to become subject to the Workers' Compensation Laws of California

Date \_\_\_/\_\_\_/\_\_\_ Applicant Signature \_\_\_\_\_

NOTICE TO APPLICANT: If, after making this Certificate of Exemption, you should become subject to Workers' Compensation provisions of the Labor Code, you Must forthwith comply with such provisions or this permit shall be deemed revoked.

**CONSTRUCTION LENDING AGENCY**

I hereby affirm that there is a construction lending agency for the performance of the work for which this permit is issued (Sec. 3097, Civ.C.).

Lender's Name \_\_\_\_\_

Lender's Address \_\_\_\_\_

I certify that I have read this application and state that the information contained herein is correct. I agree to comply with all City ordinances and State laws relating to building construction, and hereby authorized representatives of this City to enter upon the above-mentioned property for inspection purposes.

Signature of Applicant or Agent

Date

YES  
 NO

WILL THE APPLICANT OR FUTURE BUILDING OCCUPANT HANDLE HAZARDOUS MATERIAL OR A MIXTURE CONTAINING A HAZARDOUS MATERIAL EQUAL TO OR GREATER THAN THE AMOUNTS SPECIFIED ON THE HAZARDOUS MATERIALS INFORMATION GUIDE?

YES  
 NO

WILL THE PROPOSED BUILDING OR MODIFIED FACILITY BE WITHIN 1000 FEET OF THE OUTER BOUNDARY OF A SCHOOL

YES  
 NO

WILL THE INTENDED USE OF THE BUILDING BY THE APPLICANT OR FUTURE BUILDING OCCUPANT REQUIRE A PERMIT FOR CONSTRUCTION OR MODIFICATION FROM THE SOUTH COAST AIR QUALITY MANAGEMENT DISTRICT (SCAQMD)? SEE PERMITTING CHECKLIST FOR GUIDELINES.

YES  
 NO

I HAVE READ THE HAZARDOUS MATERIAL INFORMATION GUIDE AND THE SCAQMD PERMITTING CHECKLIST. I UNDERSTAND MY REQUIREMENTS UNDER THE STATE OF CALIFORNIA HEALTH AND SAFETY CODE, SECTION 25505, 25533, AND 25534 CONCERNING HAZARDOUS MATERIALS REPORTING.

PRINT NAME \_\_\_\_\_

OWNER OR  
AUTHORIZED AGENT X \_\_\_\_\_

**WORKERS' COMPENSATION DECLARATION**

I hereby affirm under penalty of perjury one of the following declarations:

I have and will maintain a certificate of consent to self-insure for workers' compensation, as provided for by Section 3700 of the Labor Code, for the performance of the work for which this permit is issued.

I have will maintain workers' compensation insurance, as required by Section 3700 of the Labor Code, for the performance of the work for which this permit is issued. My workers' compensation insurance carrier and policy number are.

Carrier \_\_\_\_\_

Policy Number \_\_\_\_\_

(This section need not be completed if the permit is for one hundred dollars (\$100) or less)

I certify that in the performance of the work for which this permit is issued, I shall not employ any person in any manner so as to become subject to the workers' compensation laws of California, and agree that if I should become subject to the workers' compensation provisions of Section 3700 of the Labor Code, I shall forthwith comply with those provisions.

Date: \_\_\_\_\_ Applicant: \_\_\_\_\_

WARNING: FAILURE TO SECURE WORKERS' COMPENSATION COVERAGE IS UNLAWFUL, AND SHALL SUBJECT AN EMPLOYER TO CRIMINAL PENALTIES, AND CIVIL FINES UP TO ONE HUNDRED THOUSAND DOLLARS (\$100,000), IN ADDITION TO THE COST OF COMPENSATION, DAMAGE AS PROVIDED FOR IN SECTION 3706 OF THE LABOR CODE, INTEREST, AND ATTORNEY'S FEES.

The Declarations below are mandated by the State of California under Section 19825 and Section 19826 of the Health and Safety Code.

**LICENSED CONTRACTORS DECLARATION**

I hereby affirm that I am licensed under provisions of Chapter 9 (commencing with Section 7000) of Division 3 of the Business and Professions Code, and my license is in full force and effect.

License Class \_\_\_\_\_ Lic. No. \_\_\_\_\_ Date \_\_\_/\_\_\_/\_\_\_

Contractor Signature \_\_\_\_\_

**OWNER-BUILDER DECLARATION**

I hereby affirm that I am exempt from the Contractor's License Law for the following reason ( Sec. 7031.5 Business and Professions Code. Any city or Country which requires a permit to construct, alter, improve, demolish, or repair any structure, prior to its issuance, also requires the applicant for such permit to file a signed statement that he or she is licensed pursuant to the provisions of the Contractor's License Law (Chapter 9 commencing with Section 7000) of Division 3 of the Business and Professions Code) or that he or she is exempt therefrom and the basis for the alleged exemption. Any violation of Section 7031.5 by any applicant for a permit subjects the applicant to a civil penalty of not more than five hundred dollars (\$500):

I, as owner of the property, or my employees with wages as their sole compensation, will do the work, and the structure is not intended or offered for sale (Sec. 7044 Business and Professions Code. The Contractors License Law does not apply to an owner of property who builds or improves thereon, and who does such work himself or herself or through his or her own employees, provided that such improvements are not intended or offered for sale. If, however, the building or improvement is sold within one year of completion, the owner-builder will have the burden of proving that he or she did not build or improve for the purpose of sale).

I, as owner of the property, an exclusively contracting with licensed contractors to construct the project (Sec. 7044 Business and Professions Code. The Contractor's License Law does not apply to an owner of property who builds or improves thereon and who contracts for such projects with a contractor(s) license pursuant to the Contractors License Law).

I am exempted Section \_\_\_\_\_ B. & P.C. for this reason \_\_\_\_\_

Date 1/3/11 Owner Signature \_\_\_\_\_



# BUILDING DIVISION PERMIT APPLICATION

CITY OF PERRIS BUILDING DIVISION

135 N. 'D' STREET

PERRIS, CA 92570

(Please fill out applicable sections completely)

PERMIT NUMBER: (office use only) <i>10120080</i>
---

DATE: <i>DECEMBER 21, 2010</i>
-----------------------------------

Site Address: <i>200 W. SINCLAIR ST</i>	APN #: <i>303-08-13</i>
--	----------------------------

Type of Work: <i>MISC SITE WORK (SEATS, PARKING STALLS), ELECTRICAL TO EXT. SCALE, INT. BAILER, BAILER INSTALLATION</i>
---

( <i>2</i> ) Sets of Plans	( <i>N.</i> ) Soils Report	( <i>N.R.</i> ) Title 24	( <i>1</i> ) Structural Calculations
----------------------------	----------------------------	--------------------------	--------------------------------------

( ) Other (Please Specify):	Y / N Planning Approval Letter
-----------------------------	--------------------------------

Valuation: <i>\$100,000.00</i>	Square Footage Size: <i>47,615</i>
--------------------------------	---------------------------------------

Building Owner: <i>KIRK HARKEY</i>	Phone Number: <i>(951) 781-8810</i>
---------------------------------------	--

Address: <i>2241 BUSINESS WAY</i>
--------------------------------------

City: <i>RIVERSIDE</i>	State: <i>CA</i>	Zip: <i>92501</i>
------------------------	------------------	-------------------

Applicant/Tenant: <i>OWNER: RECYCLEWISE</i>	Phone Number: <i>(951) 781-8810</i>
--	--

Address: <i>2241 BUSINESS WAY</i>		
City: <i>RIVERSIDE</i>	State: <i>CA</i>	Zip: <i>92501</i>

Contractor: <i>PENDING</i>	Phone Number:
----------------------------	---------------

Address:		
City:	State:	Zip:

State Lic #:	Expiration Date:	City Lic. #:
--------------	------------------	--------------

*ARCHITECT: HIGGINSON + CARTOZIAN ARCHITECTS  
1455 PARK AVENUE  
REDLANDS, CA 92373  
PH. (909) 793-3100 CELL (909) 754-2877*

**Inspection, Testing, and Maintenance Cover Sheet**  
**NFPA 25 as amended by CCR, Title 19**

**Property Information:**

Name: Recycle Wise 1st Floor Occupancy/Use: Industrial  
 Address: 200 Sinclair Street Construction Type: Steel Bldg.  
 City: Perris No. Stories: 2  
 ZIP: 92571 Year Constructed: 2000  
 Contact: Stewart Shirk  
 Telephone: (909) 367-4579



**Contractor Information:**

Name: Ornnell Fire Sprinkler, Inc.  
 Address: 22421 Barton Road, #319  
 City: Grand Terrace  
 State: CA  
 Telephone: 909-783-3817  
 CA License# C-16 656065  
 Job # 11-11000  
 Performed by: Lou Ornelas  
 (Print)

2 Number of System Risers  
 Copy sent to:  
 Owner Date 1/5/2011  
 Fire AHJ Date \_\_\_\_\_  
 Contractor Date \_\_\_\_\_

**NOTES:**  
 1) For specific inspection, testing, and maintenance requirements and information, see NFPA 25, 2002 Edition as amended by California Code of Regulations, Title 19, §901 to §906.  
 2) Inspection items may be performed by the Owner in accordance with California Code of Regulations Title 19 §904.1(a)

Note: Contractor information may be pre-printed

Forms included with this report	NFPA 25 Chapter	Number of Forms	N/A	FAIL*	PASS
<input checked="" type="checkbox"/> Automatic Sprinkler System	5	5			X
<input type="checkbox"/> Standpipe and Hose Systems	6				
<input type="checkbox"/> Private Water Supply System	7				
<input type="checkbox"/> Fire Pump	8				
<input type="checkbox"/> Water Storage Tank	9				
<input type="checkbox"/> Water Spray System	10				
<input type="checkbox"/> Foam Water Sprinkler System	11				

\*See "Deficiencies and Comments" section at end of each respective form.

Inspection, Testing, and Maintenance Fire Sprinkler System NFPA 25, Chapter 5 as amended by CCR, Title 19		Page 1 of 4
Date of Inspection, Testing, Maintenance: <u>1/5/2011</u>	System Riser ID: <u>1</u>	
Property Information:		
Name: <u>Recycle Wise</u>	Type of System:	
Address: <u>200 Sinclair Street</u>	<input checked="" type="checkbox"/> Wet Pipe <input type="checkbox"/> Dry Pipe <input type="checkbox"/> Preaction <input type="checkbox"/> Deluge	
City: <u>Perris</u>		

Main Drain Test Results:	Abbreviation Key:
Initial Static Pressure: <u>55</u> (psi)	I = Inspection
Residual Pressure: <u>45</u> (psi)	T = Test
Restored Static Pressure: <u>55</u> (psi)	M = Maintenance
	A-O = After Operation
	MI = Per Manufacturer's Instructions

Item	Activity	Frequency	Description	NFPA 25 Reference	Fail	N/A	Pass
1.1	I	Daily Weekly	Preaction/Deluge Valves – Enclosure temperature	12.4.3.1		x	
1.2	I	Daily Weekly	Dry Pipe Valves – Enclosure temperature	12.4.4.1.1		x	
1.3	I	Quarterly	Gauges (Dry, Preaction, Deluge Systems)	5.2.4.2 5.2.4.3		x	
1.4	I	Quarterly	Control Valves	12.3.2.1			x
1.5	I	Quarterly	Alarm Devices	5.2.6			x
1.6	I	Quarterly	Gauges (Wet Pipe Systems)	5.2.4.1			x
1.7	I	Quarterly	Hydraulic nameplate	5.2.7			x
1.8	I	Quarterly	Pipe and Fittings	5.2.2			x
1.9	I	Quarterly	Sprinklers	5.2.1			x
1.10	I	Quarterly	Spare Sprinklers	5.2.1.3			x
1.11	I	Quarterly	Fire Department Connections	12.7.1		x	
1.12	I	Quarterly	Alarm Valves – Exterior Inspection	12.4.1.1		x	
1.13	I	Quarterly	Preaction/Deluge Valves – Exterior Inspection	12.4.3.1.6		x	
1.14	I	Quarterly	Pressure Reducing Valves	12.5.1.1		x	
1.15	I	Quarterly	Dry Pipe Valves – Exterior Inspection	12.4.4.1.4		x	
1.16	I	Quarterly	Backflow Preventers	12.6.1			x
1.17	I	Annually	Buildings	5.2.5		x	

Inspection, Testing, and Maintenance Fire Sprinkler System NFPA 25, Chapter 5 as amended by CCR, Title 19		Page 2 of 4
Date of Inspection, Testing, Maintenance: <u>1/5/2011</u>		System Riser ID: <u>1</u>
Property Information: Name: <u>Recycle Wise</u> Address: <u>200 Sinclair Street</u> City: <u>Perris</u>		Type of System: <input checked="" type="checkbox"/> Wet Pipe <input type="checkbox"/> Dry Pipe <input type="checkbox"/> Preaction <input type="checkbox"/> Deluge



Item	Activity	Frequency	Description	NFPA 25 Reference	Fail	N/A	Pass
1.18	I	Annually	Hangers	5.2.3			X
1.19	I	Annually	Seismic Braces	5.2.3			X
1.20	I	5 Years	Hangers (Accessible concealed spaces)	5.2.3.3			X
1.21	I	5 Years	Seismic Braces (Accessible concealed spaces)	5.2.3.3			X
1.22	I	5 Years	Pipe and Fittings (Accessible concealed spaces)	5.2.2.3			X
1.23	I	5 Years	Sprinklers (Accessible concealed spaces)	5.2.1.1.4			X
1.24	I	5 Years	Alarm Valves - Interior Inspection	12.4.1.2		X	
1.25	I	5 Years	Alarm Valves - Strainers, filters, orifices	12.4.1.2		X	
1.26	I	5 Years	Check Valves - Interior Inspection	12.4.2.1		X	
1.27	I	5 Years	Preaction/Deluge Valves - Interior Inspection	12.4.3.1.7		X	
1.28	I	5 Years	Preaction/Deluge Valves - Strainers, filters, orifices	12.4.3.1.8		X	
1.29	I	5 Years	Dry Pipe Valves - Interior Inspection	12.4.4.1.5		X	
1.30	I	5 Years	Dry Pipe Valves - Strainers, filters, orifices	12.4.4.1.6		X	
2.1	T	Annually	Alarm Devices (90 Sec)	5.3.3 12.2.7			X
2.2	T	Annually	Main Drain Test (Enter data on Page 1)	12.2.6 12.2.6.1 12.3.3.4			X
2.3	T	Annually	Antifreeze Test	5.3.4		X	
2.4	T	Annually	Control Valve - Position	12.3.3.1			X
2.5	T	Annually	Control Valve - Operation	12.3.3.1			X
2.6	T	Annually	Supervisory	12.3.3.5			X
2.7	T	Annually	Preaction Valve - Priming Water	12.4.3.2.1		X	
2.8	T	Annually	Preaction Valve - Low Air Pressure Alarm	12.4.3.2.10		X	
2.9	T	Annually	Preaction Valve - Full Flow Trip Test	12.4.3.2.2		X	

Inspection, Testing, and Maintenance Fire Sprinkler System NFPA 25, Chapter 5 as amended by CCR, Title 19		Page 3 of 4
Date of Inspection, Testing, Maintenance: <u>1/5/2011</u>		System Riser ID: <u>1</u>
Property Information: Name: <u>Recycle Wise</u> Address: <u>200 Sinclair Street</u> City: <u>Perris</u>		Type of System: <input checked="" type="checkbox"/> Wet Pipe <input type="checkbox"/> Dry Pipe <input type="checkbox"/> Preaction <input type="checkbox"/> Deluge



Item	Activity	Frequency	Description	NFPA 25 Reference	Fail	N/A	Pass
2.10	T	Annually	Dry Pipe Valve – Priming Water	12.4.4.2.1		X	
2.11	T	Annually	Dry Pipe Valve – Low Air Pressure Alarm	12.4.4.2.6		X	
2.12	T	Annually	Dry Pipe Valve – Quick-Opening Device	12.4.4.2.4		X	
2.13	T	Annually	Dry Pipe Valve – Trip Test	12.4.4.2.2		X	
2.14	T	Annually	Backflow Preventer Assemblies	12.6.2			X
2.15	T	3 Years	Dry Pipe Valve – Full Flow Trip Test	12.4.4.2.2.2		X	
2.16	T	5 Years	Gauges	5.3.2			X
2.17	T	5 Years	Pressure Reducing Valve	12.5.1.2		X	
2.18	T	5 Years	Fire Department Connection Backflush	12.7.4		X	
2.19	T	5 Years	Sprinklers – Extra High Temperature	5.3.1.1.1.3		X	
2.20	T	5 Years	Sprinklers – Corrosive environment or corrosive water	5.3.1.1.2		X	
2.21	T	10 Years	Sprinklers - Dry	5.3.1.1.1.5		X	
2.22	T	20 Years	Sprinklers - Fast Response	5.3.1.1.1.2			X
2.23	T	50 Years	Sprinklers	5.3.1.1.1			X
2.24	T	75 Years	Sprinklers 75 years in service	5.3.1.1.1.4			X
2.25	T		Sprinklers manufactured prior to 1920 – Replace	5.3.1.1.1.1			X
3.1	M	Annually	Control Valves	12.3.4			X
3.2	M	Annually	Preaction/Deluge Valves	12.4.3.3.2		X	
3.3	M	Annually	Dry Pipe Valves/Quick-Opening Devices	12.4.4.3.2		X	
3.4	M	Annually	Dry Pipe Valve – Low Point Drains	12.4.4.3.3		X	
3.5	M	5 Years	Obstruction Investigation	Chapter 13			X



**Inspection, Testing, and Maintenance Cover Sheet  
NFPA 25 as amended by CCR, Title 19**

Property Information:

Name: Recycle Wise 2nd Floor Occupancy / Use: Industrial  
 Address: 200 Sinclair Street Construction Type: Steel Bldg.  
 City: Perris No. Stories: 2  
 ZIP: 92571 Year Constructed: 2000  
 Contact: Stewart Shirk  
 Telephone: (909) 367-4579



Contractor Information:

Name: Ornell Fire Sprinkler, Inc.  
 Address: 22421 Barton Road, #319  
 City: Grand Terrace  
 State: CA  
 Telephone: 909-783-3817  
 CA License# C-16 656065  
 Job # 11-11000  
 Performed by: Lou Ornelas  
 (Print)

2 Number of System Risers

Copy sent to:

Owner Date 1/5/2011  
 Fire AHJ Date \_\_\_\_\_  
 Contractor Date \_\_\_\_\_

NOTES:

1) For specific inspection, testing, and maintenance requirements and information, see NFPA 25, 2002 Edition as amended by California Code of Regulations, Title 19, §901 to §906.

2) Inspection items may be performed by the Owner in accordance with California Code of Regulations Title 19 §904.1(a)

Note: Contractor information may be pre-printed

Forms included with this report	NFPA 25 Chapter	Number of Forms	N/A	FAIL*	PASS
<input checked="" type="checkbox"/> Automatic Sprinkler System	5	5			X
<input type="checkbox"/> Standpipe and Hose Systems	6				
<input type="checkbox"/> Private Water Supply System	7				
<input type="checkbox"/> Fire Pump	8				
<input type="checkbox"/> Water Storage Tank	9				
<input type="checkbox"/> Water Spray System	10				
<input type="checkbox"/> Foam Water Sprinkler System	11				

\*See "Deficiencies and Comments" section at end of each respective form.

Inspection, Testing, and Maintenance Fire Sprinkler System NFPA 25, Chapter 5 as amended by CCR, Title 19		Page 1 of 4
Date of Inspection, Testing, Maintenance: <u>1/5/2011</u>	System Riser ID: <u>2</u>	
Property Information:		
Name: <u>Recycle Wise</u>	Type of System: <input checked="" type="checkbox"/> Wet Pipe <input type="checkbox"/> Dry Pipe <input type="checkbox"/> Preaction <input type="checkbox"/> Deluge	
Address: <u>200 Sinclair Street</u>		
City: <u>Perris</u>		



Main Drain Test Results:	Abbreviation Key:
Initial Static Pressure: <u>55</u> (psi)	i = Inspection
Residual Pressure: <u>45</u> (psi)	T = Test
Restored Static Pressure: <u>55</u> (psi)	M = Maintenance
	A-O = After Operation
	MI = Per Manufacturer's Instructions

Item	Activity	Frequency	Description	NFPA 25 Reference	Fail	N/A	Pass
1.1	I	Daily Weekly	Preaction/Deluge Valves – Enclosure temperature	12.4.3.1		X	
1.2	I	Daily Weekly	Dry Pipe Valves – Enclosure temperature	12.4.4.1.1		X	
1.3	I	Quarterly	Gauges (Dry, Preaction, Deluge Systems)	5.2.4.2 5.2.4.3		X	
1.4	I	Quarterly	Control Valves	12.3.2.1			X
1.5	I	Quarterly	Alarm Devices	5.2.6			X
1.6	I	Quarterly	Gauges (Wet Pipe Systems)	5.2.4.1			X
1.7	I	Quarterly	Hydraulic nameplate	5.2.7			X
1.8	I	Quarterly	Pipe and Fittings	5.2.2			X
1.9	I	Quarterly	Sprinklers	5.2.1			X
1.10	I	Quarterly	Spare Sprinklers	5.2.1.3			X
1.11	I	Quarterly	Fire Department Connections	12.7.1		X	
1.12	I	Quarterly	Alarm Valves – Exterior Inspection	12.4.1.1		X	
1.13	I	Quarterly	Preaction/Deluge Valves – Exterior Inspection	12.4.3.1.6		X	
1.14	I	Quarterly	Pressure Reducing Valves	12.5.1.1		X	
1.15	I	Quarterly	Dry Pipe Valves – Exterior Inspection	12.4.4.1.4		X	
1.16	I	Quarterly	Backflow Preventers	12.6.1			X
1.17	I	Annually	Buildings	5.2.5		X	

Inspection, Testing, and Maintenance Fire Sprinkler System NFA 25, Chapter 5 as amended by CCR, Title 19		Page 2 of 4
Date of Inspection, Testing, Maintenance: <u>1/5/2011</u>	System Riser ID: <u>2</u>	
Property Information:		
Name: <u>Recycle Wise</u>	Type of System: <input checked="" type="checkbox"/> Wet Pipe <input type="checkbox"/> Dry Pipe <input type="checkbox"/> Preaction <input type="checkbox"/> Deluge	
Address: <u>200 Sinclair Street</u>		
City: <u>Perris</u>		



Item	Activity	Frequency	Description	NFA 25 Reference	Fail	N/A	Pass
1.18	I	Annually	Hangers	5.2.3			X
1.19	I	Annually	Seismic Braces	5.2.3			X
1.20	I	5 Years	Hangers (Accessible concealed spaces)	5.2.3.3			X
1.21	I	5 Years	Seismic Braces (Accessible concealed spaces)	5.2.3.3			X
1.22	I	5 Years	Pipe and Fittings (Accessible concealed spaces)	5.2.2.3			X
1.23	I	5 Years	Sprinklers (Accessible concealed spaces)	5.2.1.1.4			X
1.24	I	5 Years	Alarm Valves - Interior Inspection	12.4.1.2		X	
1.25	I	5 Years	Alarm Valves - Strainers, filters, orifices	12.4.1.2		X	
1.26	I	5 Years	Check Valves - Interior Inspection	12.4.2.1		X	
1.27	I	5 Years	Preaction/Deluge Valves - Interior Inspection	12.4.3.1.7		X	
1.28	I	5 Years	Preaction/Deluge Valves - Strainers, filters, orifices	12.4.3.1.8		X	
1.29	I	5 Years	Dry Pipe Valves - Interior Inspection	12.4.4.1.5		X	
1.30	I	5 Years	Dry Pipe Valves - Strainers, filters, orifices	12.4.4.1.6		X	
2.1	T	Annually	Alarm Devices (90 Sec)	5.3.3 12.2.7			X
2.2	T	Annually	Main Drain Test (Enter data on Page 1)	12.2.6 12.2.6.1 12.3.3.4			X
2.3	T	Annually	Antifreeze Test	5.3.4		X	
2.4	T	Annually	Control Valve - Position	12.3.3.1			X
2.5	T	Annually	Control Valve - Operation	12.3.3.1			X
2.6	T	Annually	Supervisory	12.3.3.5			X
2.7	T	Annually	Preaction Valve - Priming Water	12.4.3.2.1		X	
2.8	T	Annually	Preaction Valve - Low Air Pressure Alarm	12.4.3.2.10		X	
2.9	T	Annually	Preaction Valve - Full Flow Trip Test	12.4.3.2.2		X	

Inspection, Testing, and Maintenance Fire Sprinkler System NFPA 25, Chapter 5 as amended by CCR, Title 19		Page 3 of 4
Date of Inspection, Testing, Maintenance: <u>1/5/2011</u>	System Riser ID: <u>2</u>	
Property Information:		
Name: <u>Recycle Wise</u>	Type of System: <input checked="" type="checkbox"/> Wet Pipe <input type="checkbox"/> Dry Pipe <input type="checkbox"/> Preaction <input type="checkbox"/> Deluge	
Address: <u>200 Sinclair Street</u>		
City: <u>Perris</u>		
		

Item	Activity	Frequency	Description	NFPA 25 Reference	Fail	N/A	Pass
2.10	T	Annually	Dry Pipe Valve -- Priming Water	12.4.4.2.1		X	
2.11	T	Annually	Dry Pipe Valve -- Low Air Pressure Alarm	12.4.4.2.6		X	
2.12	T	Annually	Dry Pipe Valve -- Quick-Opening Device	12.4.4.2.4		X	
2.13	T	Annually	Dry Pipe Valve -- Trip Test	12.4.4.2.2		X	
2.14	T	Annually	Backflow Preventer Assemblies	12.6.2			X
2.15	T	3 Years	Dry Pipe Valve -- Full Flow Trip Test	12.4.4.2.2.2		X	
2.16	T	5 Years	Gauges	5.3.2			X
2.17	T	5 Years	Pressure Reducing Valve	12.5.1.2			X
2.18	T	5 Years	Fire Department Connection Backflush	12.7.4			X
2.19	T	5 Years	Sprinklers -- Extra High Temperature	5.3.1.1.1.3			X
2.20	T	5 Years	Sprinklers -- Corrosive environment or corrosive water	5.3.1.1.2			X
2.21	T	10 Years	Sprinklers - Dry	5.3.1.1.1.5		X	
2.22	T	20 Years	Sprinklers - Fast Response	5.3.1.1.1.2			X
2.23	T	50 Years	Sprinklers	5.3.1.1.1			X
2.24	T	75 Years	Sprinklers 75 years in service	5.3.1.1.1.4		X	
2.25	T		Sprinklers manufactured prior to 1920 -- Replace	5.3.1.1.1.1		X	
3.1	M	Annually	Control Valves	12.3.4			X
3.2	M	Annually	Preaction/Deluge Valves	12.4.3.3.2		X	
3.3	M	Annually	Dry Pipe Valves/Quick-Opening Devices	12.4.4.3.2		X	
3.4	M	Annually	Dry Pipe Valve -- Low Point Drains	12.4.4.3.3		X	
3.5	M	5 Years	Obstruction Investigation	Chapter 13			X



# City of Perris

PERMIT TYPE: COMBINATION PERM  
PERMIT #: 10120080

No. 30097

135 NORTH "D" STREET, PERRIS, CALIFORNIA 92570-1998 • (951) 443-1029 • FAX (951) 943-3293

ISSUE DATE: 01/03/2011  
EXPIRES: 07/03/2011

JOB ADDRESS: 200 SINCLAIR ST  
PARCEL NUMBER: 200 SINCLAIR ST

ACREAGE:

APPLICANT: KIRK HARKEY  
2241 BUSINESSWAY  
RIVERSIDE CA 92501

OWNER: KIRK HARKEY  
2241 BUSINESSWAY  
RIVERSIDE, CA 92501

CONTRACTOR: KIRK HARKEY  
2241 BUSINESSWAY  
RIVERSIDE, CA 92501

DESCRIPTION: TI - SCALE/BAILER & ELECTRIC

## VALUATION:

\* NO CALC ENTRIES \*

## FEE SUMMARY:

BUILDING	1,021.25	1,021.25	0.00
DPF	8.45	8.45	0.00
ELEC	7.25	7.25	0.00
MECH	7.25	7.25	0.00
P/C	645.94	645.94	0.00
SMIP	21.00	21.00	0.00
*** FEE TOTALS ***	1,711.14	1,711.14	0.00

This permit becomes null and void if work or construction is not commenced within 180 days, or if construction or work is suspended or abandoned for a period of 180 days at anytime after work is commenced. I hereby certify that I have read and examined this application and know the same to be true and correct. All provisions of laws and ordinances governing this type of work will be complied with whether specified herein or not. The granting of a permit does not presume to give authority to violate or cancel the revisions of any other state or local law regulating construction or the performance of construction.

# INSPECTION RECORD CARD

**PLEASE READ**

Permit No: 10120080

## CALL (951) 956-2117 FOR INSPECTIONS

INSPECTIONS SHALL BE CALLED 24 HOURS IN ADVANCE WHEN REQUESTING NEXT DAY INSPECTION

BUILDING INSPECTIONS	DATE	INSPECTOR'S INITIALS	REMARKS	BUILDING INSPECTIONS	DATE	INSPECTOR'S INITIALS	
SETBACK			1/10 OK FOR BASE of Bailer Al Zabala / ok to pour Steel & Forms for wall for Bailer 1/13/11 start of forms walls for scale 1/25/11	BOND BEAM/ STEEL 1-2-3			
FOOTINGS/STEEL				GROUT 1-2-3			
SLAB/DRIVEWAY				T-BAR CEILING			
ROOF/VENT				POOL/ALARM			
FRAMING/SHEAR				STEEL/ LOCATION			
INSULATION				PRE-GUNITE			
DRYWALL				FENCE/ GATE			
LATH				FINAL		2/15/11	hgy

ELECTRICAL INSPECTIONS	DATE	INSPECTOR'S INITIALS	REMARKS	ELECTRICAL INSPECTIONS	DATE	INSPECTOR'S INITIALS	
GROUNDING				ROUGH WIRING			
UNDER GROUND				POOL LIGHT/ ELECT			
ROUGH CONDUIT				GFI TEST/ BONDING			
METER RELEASE				ELECT SERVICE			
SMOKE ALARM				FINAL		2/15/11	WJ

PLUMBING INSPECTIONS	DATE	INSPECTOR'S INITIALS	REMARKS	MECHANICAL INSPECTIONS	DATE	INSPECTOR'S INITIALS
UNDERGROUND				PLENUMS/DUCTS		
ROUGH WORK				SHAFTS		
GAS TEST/PIPING				HOODS		
SEWER/SEPTIC				FIRE DAMPERS		
FINAL				FINAL		

### MANUFACTURED HOMES

MANUFACTURED HOME INSPECTIONS	DATE	INSPECTOR'S INITIALS	REMARKS	MANUFACTURED HOME INSPECTIONS	DATE	INSPECTOR'S INITIALS
SETBACK				SEEPAGE PIT/ LEACH LINES		
EXCAVATION & FORMS/STEEL				SEWER		
PERMANENT FOUNDATION				YARD GAS LINE		
PIERS/ PIER FOOTING				ELECT SERV & GROUND		
PIER JACK SYSTEM				FLOOR/ROOF MATING		
WATER SERVICE				ELECT RING OUT		
SEPTIC TANK				FINAL		

THIS CARD SHALL BE MAINTAINED IN A CONSPICUOUS PLACE ON THE JOBSITE. PLEASE CALL FOR ALL INSPECTIONS. INSPECTIONS WILL BE CONDUCTED THE NEXT AVAILABLE WORK DAY. NOTICE - APPROVED BUILDING PLANS ARE REQUIRED ON THE JOBSITE AT THE TIME OF EACH AND EVERY INSPECTION. NOTE: IF WORK IS NOT MARKED APPROVED, MAKE CORRECTIONS AS PER CORRECTION NOTICE AND RECALL INSPECTION BEFORE CONTINUING WORK. PERMIT EXPIRES BY LIMITATION 180 DAYS FROM DATE OF PERMIT IF CONSTRUCTION IS NOT STARTED



# CITY OF PERRIS

DEPARTMENT OF COMMUNITY DEVELOPMENT  
BUILDING AND SAFETY DIVISION

135 N. 'D' Street, Perris CA 92570  
TEL: (951) 443-1029 FAX: (951) 943-3293

January 4, 2011

Riverside County Assessor  
POB 12004  
Riverside CA 92502-2204

RE: Addressing

Dear Sirs,

Please attach the following address 200 SINCLAIR ST, to APN 303-080-013.

Please make any necessary changes to your records. If you have any questions please call (951) 443-1029 ext 229.

Sincerely,

Kim Williford  
Building Technician III

C: Recreation Dept SCF  
Fire Dept EMWD  
Finance/Water Dept SCG  
Police Dept VERIZON  
Public Works CR&R  
POSTMASTER

3/16/11  
PASS  
KHZ

PERMIT TYPE: SPECIAL / MISC PERMIT  
PERMIT #: 11030001

ISSUE DATE: 03/02/2011  
EXPIRES: N/A

JOB ADDRESS: 200 SINCLAIR ST  
PARCEL NUMBER: 200 SINCLAIR ST

ACREAGE:

APPLICANT: FIRST INDUSTRIAL  
798 S SEPULVEDA BL  
EL SEGUNDO CA 90245

OWNER: KIRK HARKEY  
12675 ORIOLE AV  
GRAND TERRACE, CA  
92324

CONTRACTOR: KIRK HARKEY  
12675 ORIOLE AV  
GRAND TERRACE, CA 92324

DESCRIPTION: C OF 0 (RECYCLEWISE)

**VALUATION:**

\* NO CALC ENTRIES \*

**FEE SUMMARY:**

BUILDING	77.10	77.10	0.00
DPF	8.45	8.45	0.00
*** FEE TOTALS ***	85.55	85.55	0.00

INSPECTION  
MAR 17 2011  
FINAL



# BUILDING DIVISION PERMIT APPLICATION

CITY OF PERRIS BUILDING DIVISION

135 N. 'D' STREET

PERRIS, CA 92570

(Please fill out applicable sections completely)

PERMIT NUMBER: (office use only)  
 11030001

DATE:  
 2-17-2011

Site Address: 200 SINCLAIR ST APN #: 303-090-008

Type of Work: cafe "Reserve Diversified Inc dba Recyclewise"

( ) Sets of Plans ( ) Soils Report ( ) Title 24 ( ) Structural Calculations  
 ( ) Other (Please Specify): Y / N Planning Approval Letter

Valuation: Square Footage Size: Lot 254,280 Bldg 46,910 sqft

Building Owner: KIRK HARKEY Phone Number: 909 783-3959

Address: 12675 ORIOLE AVE

City: GRAND TERRACE State: CA Zip: 92324

Applicant/Tenant: Phone Number:

Address: SAME

City: State: Zip:

Contractor: Phone Number:

Address:

City: State: Zip:

State Lic #: Expiration Date: City Lic. #:



# BUSINESS LICENSE

## CITY OF PERRIS

135 North "D" Street  
Perris, CA 92570  
(951) 443-1029

March 1, 2011

**Name:** HARKEY, KIRK  
**Business:** RESERVE DIVERSIFIED DBA RECYCLEWISE  
**Location:** 200 SINCLAIR ST  
PERRIS, CA 92571

**Mail To:** RESERVE DIVERSIFIED DBA RECYCLEWISE  
200 SINCLAIR ST  
PERRIS CA 92571

Number	Expiration	Fee	Late Charge	Description
10376	12/31/2011	91.67	0.00	RECYCLING/DISPOSAL
10378	12/31/2011	141.00	0.00	ANNUAL FIRE/LIFE SAFETY DIV F-1

- PLACE IN A CONSPICUOUS PLACE -  
NOT TRANSFERABLE

# COPY

Business License Division

THE ISSUANCE OF A BUSINESS LICENSE SHALL IN NO WAY BE CONSTRUED TO RELIEVE THE LICENSEE OF COMPLIANCE WITH ORDINANCES OF THE CITY OF PERRIS OR LAWS OF THE STATE OF CALIFORNIA, NOR SHALL SUCH ISSUANCE BE DEEMED A WAIVER OF THE CITY OF PERRIS OF PAST OR FUTURE VIOLATIONS OF SUCH LAWS AND ORDINANCES. THIS LICENSE WAS ISSUED WITHOUT VERIFICATION THAT THE BUSINESS HAS BEEN LICENSED BY THE STATE OF CALIFORNIA.

**LICENSE TO BE RENEWED WITHIN 30 DAYS AFTER EXPIRATION DATE**

**DEVELOPMENT SERVICES DEPARTMENT  
DEVELOPMENT REVIEW**

Applicant: Kirk Harkey  
Business Name: Reserve Diversified, Inc dba RecycleWise  
Address: 200 Sunclair

**PLANNING DIVISION**

(Check appropriate responses affecting the proposed business license application)

1. Check below the appropriate box for required zoning permits:
  - Conditional Use Permit CUP 10-10-0001 zoning: L1
  - Development Plan Review use:
  - Zone Change Recycle
  - Sign Permit
  - No zoning permit required
  - Home Occupational Permit (HOC) – *shall adhere to all regulations and provisions of HOC, as stipulated in Section 19.02.140, including but not limited to no outside employees, restrictions on vehicles, and conduct of the business.*
  
2. Check the appropriate box for status of consistency with Land Use Designation:
  - Consistent with General Plan
  - Not consistent with General Plan
  
3. Check the appropriate box for required clearances from other agencies:
  - Riverside County Fire Department
  - Riverside County Public Health Department, Environmental Division
  - South Coast Air Quality Management District
  - Other agencies State of California (CAL Recycling)
  - Clearances not required

2/24/11  
Date

  
Reviewed by

**BUILDING DIVISION**

- Site Investigation
- Plot Plan and Floor Plan
- Title 24
- Building Permit
- Occupancy Type/Group F-1

Fire Inspection Fee \$141

Comment: \_\_\_\_\_  
2/24/11  
Date

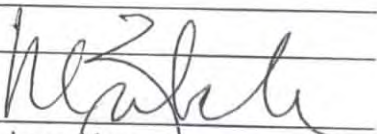
  
Reviewed by



**HCA**

100 WEST SINCLEAR STREET  
PERKS, CA 92371

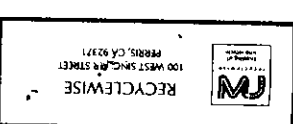

**SITE PLAN**

**AS.0**

**SITE PLAN KEY NOTES**

1. 20' FIRE ALARMS LAMBERT
2. 20' FIRE ROAD
3. 20' FIRE HYDRANT
4. 20' STORM DRAIN
5. 20' FURNISH
6. 20' PROPERTY LINE
7. 20' ELECTRICAL SERVICE
8. 20' TRAP, WATER, FLOOR DRAIN, VENT, 1" TO 2" SINGLE DIRECTION FLOW 700-800
9. 20' HATCHLINE
10. 20' FURNISH
11. 20' TRAP, WATER, FLOOR DRAIN, VENT, 1" TO 2" SINGLE DIRECTION FLOW 700-800
12. 20' FURNISH
13. 20' TRAP, WATER, FLOOR DRAIN, VENT, 1" TO 2" SINGLE DIRECTION FLOW 700-800
14. 20' TRAP, WATER, FLOOR DRAIN, VENT, 1" TO 2" SINGLE DIRECTION FLOW 700-800
15. 20' TRAP, WATER, FLOOR DRAIN, VENT, 1" TO 2" SINGLE DIRECTION FLOW 700-800
16. 20' TRAP, WATER, FLOOR DRAIN, VENT, 1" TO 2" SINGLE DIRECTION FLOW 700-800
17. 20' TRAP, WATER, FLOOR DRAIN, VENT, 1" TO 2" SINGLE DIRECTION FLOW 700-800
18. 20' TRAP, WATER, FLOOR DRAIN, VENT, 1" TO 2" SINGLE DIRECTION FLOW 700-800
19. 20' TRAP, WATER, FLOOR DRAIN, VENT, 1" TO 2" SINGLE DIRECTION FLOW 700-800
20. 20' TRAP, WATER, FLOOR DRAIN, VENT, 1" TO 2" SINGLE DIRECTION FLOW 700-800
21. 20' TRAP, WATER, FLOOR DRAIN, VENT, 1" TO 2" SINGLE DIRECTION FLOW 700-800
22. 20' TRAP, WATER, FLOOR DRAIN, VENT, 1" TO 2" SINGLE DIRECTION FLOW 700-800
23. 20' TRAP, WATER, FLOOR DRAIN, VENT, 1" TO 2" SINGLE DIRECTION FLOW 700-800
24. 20' TRAP, WATER, FLOOR DRAIN, VENT, 1" TO 2" SINGLE DIRECTION FLOW 700-800
25. 20' TRAP, WATER, FLOOR DRAIN, VENT, 1" TO 2" SINGLE DIRECTION FLOW 700-800
26. 20' TRAP, WATER, FLOOR DRAIN, VENT, 1" TO 2" SINGLE DIRECTION FLOW 700-800
27. 20' TRAP, WATER, FLOOR DRAIN, VENT, 1" TO 2" SINGLE DIRECTION FLOW 700-800
28. 20' TRAP, WATER, FLOOR DRAIN, VENT, 1" TO 2" SINGLE DIRECTION FLOW 700-800
29. 20' TRAP, WATER, FLOOR DRAIN, VENT, 1" TO 2" SINGLE DIRECTION FLOW 700-800
30. 20' TRAP, WATER, FLOOR DRAIN, VENT, 1" TO 2" SINGLE DIRECTION FLOW 700-800
31. 20' TRAP, WATER, FLOOR DRAIN, VENT, 1" TO 2" SINGLE DIRECTION FLOW 700-800
32. 20' TRAP, WATER, FLOOR DRAIN, VENT, 1" TO 2" SINGLE DIRECTION FLOW 700-800
33. 20' TRAP, WATER, FLOOR DRAIN, VENT, 1" TO 2" SINGLE DIRECTION FLOW 700-800
34. 20' TRAP, WATER, FLOOR DRAIN, VENT, 1" TO 2" SINGLE DIRECTION FLOW 700-800
35. 20' TRAP, WATER, FLOOR DRAIN, VENT, 1" TO 2" SINGLE DIRECTION FLOW 700-800
36. 20' TRAP, WATER, FLOOR DRAIN, VENT, 1" TO 2" SINGLE DIRECTION FLOW 700-800
37. 20' TRAP, WATER, FLOOR DRAIN, VENT, 1" TO 2" SINGLE DIRECTION FLOW 700-800
38. 20' TRAP, WATER, FLOOR DRAIN, VENT, 1" TO 2" SINGLE DIRECTION FLOW 700-800
39. 20' TRAP, WATER, FLOOR DRAIN, VENT, 1" TO 2" SINGLE DIRECTION FLOW 700-800
40. 20' TRAP, WATER, FLOOR DRAIN, VENT, 1" TO 2" SINGLE DIRECTION FLOW 700-800
41. 20' TRAP, WATER, FLOOR DRAIN, VENT, 1" TO 2" SINGLE DIRECTION FLOW 700-800
42. 20' TRAP, WATER, FLOOR DRAIN, VENT, 1" TO 2" SINGLE DIRECTION FLOW 700-800
43. 20' TRAP, WATER, FLOOR DRAIN, VENT, 1" TO 2" SINGLE DIRECTION FLOW 700-800
44. 20' TRAP, WATER, FLOOR DRAIN, VENT, 1" TO 2" SINGLE DIRECTION FLOW 700-800
45. 20' TRAP, WATER, FLOOR DRAIN, VENT, 1" TO 2" SINGLE DIRECTION FLOW 700-800
46. 20' TRAP, WATER, FLOOR DRAIN, VENT, 1" TO 2" SINGLE DIRECTION FLOW 700-800
47. 20' TRAP, WATER, FLOOR DRAIN, VENT, 1" TO 2" SINGLE DIRECTION FLOW 700-800
48. 20' TRAP, WATER, FLOOR DRAIN, VENT, 1" TO 2" SINGLE DIRECTION FLOW 700-800
49. 20' TRAP, WATER, FLOOR DRAIN, VENT, 1" TO 2" SINGLE DIRECTION FLOW 700-800
50. 20' TRAP, WATER, FLOOR DRAIN, VENT, 1" TO 2" SINGLE DIRECTION FLOW 700-800

**SITE SUMMARY:**

PERKS: 100 SPACES  
 CHARGED: 100 SPACES  
 TOTAL: 100 SPACES  
 BRUSH: 100 SPACES  
 SQUARE FOOTAGE: 100 SQ. FT.  
 LOT: 100 SQ. FT.  
 SQUARE FOOTAGE: 100 SQ. FT.  
 ACRES: 100 ACRES  
 ADJACENT PARCEL NUMBER: 100-100-100  
 AREA: 100 ACRES  
 LANDSCAPE: 100 SQ. FT.  
 PROVIDES: 100 SQ. FT.

**LEGAL:**

OWNER: JOHN H. CONDEES, INC.  
 2000 S. 10TH STREET  
 PERKS, CA 92371  
 714-251-1234  
 LEGAL: JOHN H. CONDEES, INC.  
 2000 S. 10TH STREET  
 PERKS, CA 92371  
 714-251-1234

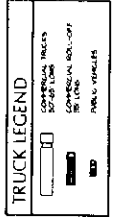
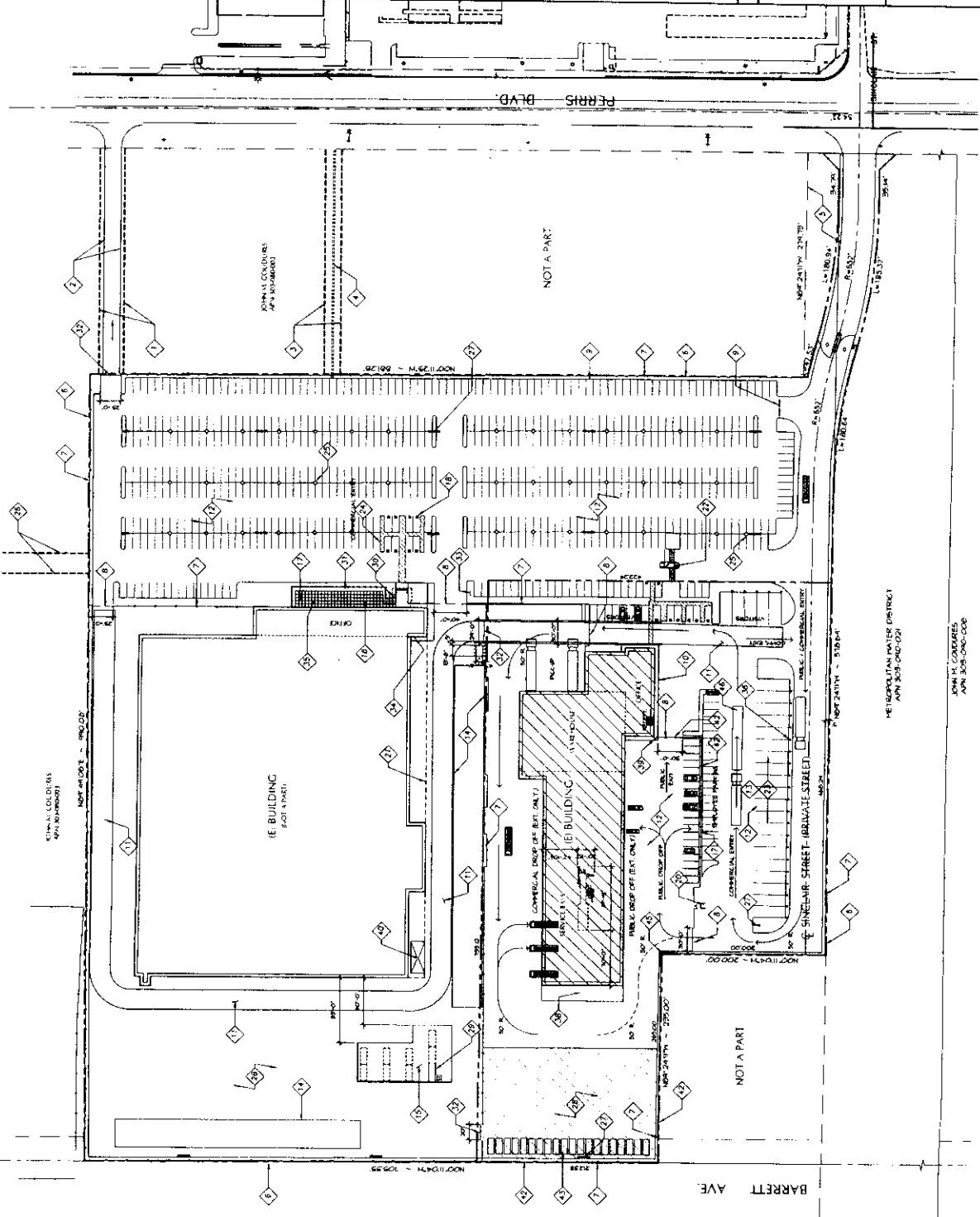
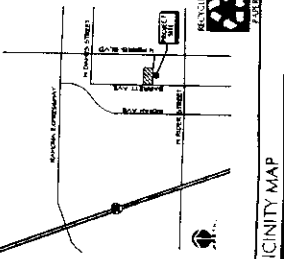

JOHN H. CONDEES  
 APR 308-090-031

HE ISROPLAN WATER DISTRICT  
 APR 308-090-031

NOT A PART

NOT A PART

# City of Perris

PERMIT TYPE: SIGN PERMIT  
PERMIT #: 11030054

No. 30238

135 NORTH "D" STREET, PERRIS, CALIFORNIA 92570-1998 • (951) 443-1029 • FAX (951) 943-3293

ISSUE DATE: 03/07/2011  
EXPIRES: 09/07/2011

JOB ADDRESS: 200 SINCLAIR ST  
PARCEL NUMBER: 200 SINCLAIR ST

ACREAGE:

APPLICANT: BLACK COFFEE SIGN  
FABRICATORS  
9417 RICHMOND PLACE  
RANCHO CUCAMONGA CA  
91730

OWNER: KIRK HARKEY  
12675 ORIOLE AV  
GRAND TERRACE, CA  
92324

CONTRACTOR: SEVER SIGNS  
523 EL REY CR  
PERRIS, CA 92571  
(951) 943-0807

DESCRIPTION: CHANNEL LETTER SIGN (NON-ILLUMINATED) RECYCLEWISE

VALUATION:

\* NO CALC ENTRIES \*

**FINALED**

BY

9/28/11

## FEE SUMMARY:

BUILDING	92.75	92.75	0.00
DPF	8.45	8.45	0.00
P/C	47.00	47.00	0.00
*** FEE TOTALS ***	148.20	148.20	0.00

This permit becomes null and void if work or construction is not commenced within 180 days, or if construction or work is suspended or abandoned for a period of 180 days at anytime after work is commenced. I hereby certify that I have read and examined this application and know the same to be true and correct. All provisions of laws and ordinances governing this type of work will be complied with whether specified herein or not. The granting of a permit does not presume to give authority to violate or cancel the provisions of any other state or local law regulating construction or the performance of construction.

CERTIFICATE OF EXEMPTION FROM WORKER'S COMPENSATION INSURANCE

(This section need not be completed if the permit is for one hundred dollars (\$100) or less)

I certify that in the performance of the work for which this permit is issued, I shall not employ any person in any manner so as to become subject to the Workers' Compensation Laws of California

Date \_\_\_/\_\_\_/\_\_\_ Applicant Signature

NOTICE TO APPLICANT: If, after making this Certificate of Exemption, you should become subject to Workers' Compensation provisions of the Labor Code, you Must forthwith comply with such provisions or this permit shall be deemed revoked.

CONSTRUCTION LENDING AGENCY

I hereby affirm that there is a construction lending agency for the performance of the work for which this permit is issued (Sec. 3097, Civ.C.).

Lender's Name

Lender's Address

I certify that I have read this application and state that the information contained herein is correct. I agree to comply with all City ordinances and State laws relating to building construction, and hereby authorized representatives of this City to enter upon the above-mentioned property for inspection purposes.

Signature of Applicant or Agent

Date

Will the applicant or future building occupant handle hazardous material or a mixture containing a hazardous material equal to or greater than the amounts specified on the hazardous materials information guide?

Will the proposed building or modified facility be within 1000 feet of the outer boundary of a school?

Will the intended use of the building by the applicant or future building occupant require a permit for construction or modification from the South Coast Air Quality Management District (SCAQMD)?

I have read the hazardous material information guide and the SCAQMD permitting checklist. I understand my requirements under the State of California Health and Safety Code, Section 25505, 25533, and 25534 concerning hazardous materials reporting.

PRINT NAME

OWNER OR AUTHORIZED AGENT X

WORKERS' COMPENSATION DECLARATION

- I hereby affirm under penalty of perjury one of the following declarations:
I have and will maintain a certificate of consent to self-insure for workers' compensation...
I have will maintain workers' compensation insurance, as required by Section 3700 of the Labor Code...

Carrier

Policy Number

(This section need not be completed if the permit is for one hundred dollars (\$100) or less)

I certify that in the performance of the work for which this permit is issued, I shall not employ any person in any manner so as to become subject to the workers' compensation laws of California, and agree that if I should become subject to the workers' compensation provisions of Section 3700 of the Labor Code, I shall forthwith comply with those provisions.

Date: Applicant:

WARNING: FAILURE TO SECURE WORKERS' COMPENSATION COVERAGE IS UNLAWFUL, AND SHALL SUBJECT AN EMPLOYER TO CRIMINAL PENALTIES, AND CIVIL FINES UP TO ONE HUNDRED THOUSAND DOLLARS (\$100,000), IN ADDITION TO THE COST OF COMPENSATION, DAMAGE AS PROVIDED FOR IN SECTION 3706 OF THE LABOR CODE, INTEREST, AND ATTORNEY'S FEES.

The Declarations below are mandated by the State of California under Section 19825 and Section 19826 of the Health and Safety Code.

LICENSED CONTRACTORS DECLARATION

I hereby affirm that I am licensed under provisions of Chapter 9 (commencing with Section 7000) of Division 3 of the Business and Professions Code, and my license is in full force and effect.

License Class

Lic. No.

Date

Contractor Signature

OWNER-BUILDER DECLARATION

I hereby affirm that I am exempt from the Contractor's License Law for the following reason ( Sec. 7031.5 Business and Professions Code. Any city or Country which requires a permit to construct, alter, improve, demolish, or repair any structure, prior to its issuance, also requires the applicant for such permit to file a signed statement that he or she is licensed pursuant to the provisions of the Contractor's License Law...)

I, as owner of the property, or my employees with wages as their sole compensation, will do the work, and the structure is not intended or offered for sale (Sec. 7044 Business and Professions Code. The Contractors License Law does not apply to an owner of property who builds or improves thereon, and who does such work himself or herself or through his or her own employees, provided that such improvements are not intended or offered for sale. If, however, the building or improvement is sold within one year of completion, the owner-builder will have the burden of proving that he or she did not build or improve for the purpose of sale).

I, as owner of the property, an exclusively contracting with licensed contractors to construct the project (Sec. 7044 Business and Professions Code. The Contractor's License Law does not apply to an owner of property who builds or improves thereon and who contracts for such projects with a contractor(s) license pursuant to the Contractors License Law).

I am exempted Section B.& P.C. for this reason

Date Owner Signature



# APPLICATION FOR A BUILDING PERMIT

CITY OF PERRIS BUILDING DIVISION

135 N. 'D' STREET

PERRIS, CA 92570

PERMIT NUMBER: (office use only)  
11030054

DATE: 2/16/2011

Site Address: 200 Sinclair St, Perris, CA. APN #:

Type of Work: Install one set of non-illuminated channels letters.

( 3 ) Sets of Plans ( N/A ) Soils Report ( N/A ) Title 24 ( N/A ) Structural Calculations

( ) Other (Please Specify): Y / N Planning Approval Letter

Valuation: \$2,500 Square Footage Size: ~~105~~ 99.75 (JA)

Building Owner: Kirk Harkoy Phone Number: 909 367-4879

Address: 200 Sinclair St.

City: Perris State: CA Zip: 92571

Applicant: Recyclewise Phone Number: 909-367-4579

Address: 200 Sinclair St.

City: Perris State: CA Zip: 92571

Contractor: Black Coffee Sign Fabricators Phone Number: 909-484-8885

Address: 9471 Richmond Place

City: Rancho Cucamonga State: CA Zip: 91730

State Lic #: 925908 Expiration Date: 12/31/2012. City Lic. #:

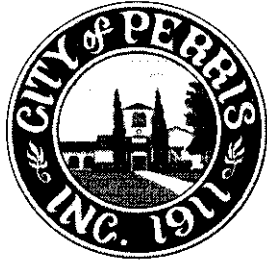

# CITY OF PERRIS

DEPARTMENT OF DEVELOPMENT SERVICES  
PLANNING DIVISION

135 N. "D" Street, Perris, CA 92570-2200  
TEL: (951) 943-5003 FAX: (951) 943-8379

March 3, 2011

Black Coffee Sign Fabricator  
9471 Richmond Pl  
Rancho Cucamonga, CA 91730

Subject: **Sign Permit #11-03-0002 for Wall Sign for Recyclewise at 200 Sinclair St.**

Dear applicant:

The City of Perris Development Services, Planning Division, approved the above reference sign on March 3, 2011 subject to the attached conditions of approval and stamped exhibits.

Prior to the issuance of building or occupancy permits, all the respective Conditions of Approval need to be complied with. By signing this letter and returning it to the Planning Division, the applicant and the property owner acknowledge the requirements of the City prior to the issuance of any permits and agree to all the Conditions of Approval. This letter needs to be signed and returned to the Planning Division prior to the issuance of any permits.

If you require any additional information, please do not hesitate to contact me at (951) 943-5003 x 253.

Sincerely,

Ilene Paik  
Assistant Planner

Attachments: Conditions of Approval  
Stamped Exhibits

\_\_\_\_\_  
Owner

\_\_\_\_\_  
Date

\_\_\_\_\_  
Applicant

\_\_\_\_\_  
Date



CITY OF PERRIS  
DEVELOPMENT SERVICES DEVELOPMENT  
CONDITIONS OF APPROVAL

SIGN DESIGN REVIEW  
11-03-0002

**DETERMINATION:**

APPROVAL of Sign Review Number 11-03-0002, subject to the following conditions of approval:

1. All signage shall comply with Sign Ordinance 19.75 and and the sign regulations.
2. Any change in tenant space, use, occupancy or signage, shall require the appropriate reviews and approvals by the Development Services Department.
3. All signs require a building permit and any other required permits deemed necessary.
4. This sign permit shall allow only one wall sign with the following dimensions:

**Sign 1:**

Illumination Source (internally, externally, nonilluminated):

nonilluminated

Frontage Street:

perris blvd

Sign Type (Channel letter, Can, etc.):

Channel

Sign Copy Panel 1 Dimensions:

28.5 length

3.5 height

99.75 area (sq. ft.)

Sign Copy Panel 2 Dimensions:

length

height

area (sq. ft.)

Emblem/Trademark:

area sq. ft.

6. The following copy shall be permitted:

Sign Copy Panel 1 Sign 1:

RW recyclewise

Sign Copy Panel 2 Sign 1:

Emblem/Trademark:

7. The development, including colors, materials, font, dimensions, and style of the wall sign(s) shall conform substantially to "Exhibits A - E" approved with Sign Review Number 11-03-0002

8. The placement of the wall sign(s) shall conform substantially to "Exhibit A - E" approved with Sign Review Number 11-03-0002.

9. All signage shall remain in a graffiti free state, with the following exception: the applicant shall have forty-eight (48) hours from detection, to remove all graffiti from the permitted signage.

PROJECT PLANNER

3/3/11

APPROVAL DATE



recyclewise  
200 Sinclair Street

APPROVED  
CITY OF PEORIA  
PLANNING DIV.  
BY 

## Main Identification Program

# BlackCoffee

Sign FABRICATORS  
LIC # 02590R

The purpose of these submittals is to clarify the information provided to us. It is our intent to manufacture and install the signs in this package without errors. However, it is vitally important for all parties concerned to thoroughly review this submittal and ensure that the information contained within is error free. By approving this submittal package, the signer is declaring that everything in this package is correct - or is to be changed as indicated. BlackCoffee Fabricators (Sign-Wize) will only be held responsible for signs produced as indicated in these approved submittals. BlackCoffee Fabricators (Sign-Wize) has no responsibility for changes not authorized herein.

Morgan St.

Barrett Ave.

North Perris Blvd.

Sinclair St

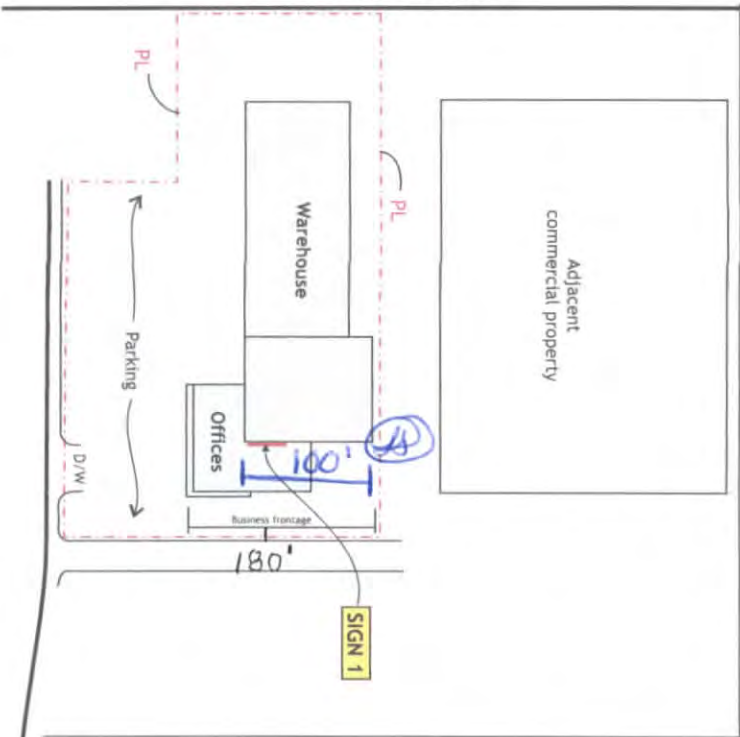

PLOT PLAN

Scale: NTS

# BlackCoffee

## Sign FABRICATORS

LIC# 925908

909.484.8885

9471 Richmond Pl. Rancho Cucamonga, Ca 91730

Client Recyclewise	Date 1.21.11	Project Name Recyclewise	
Contact Matthew Moorehead Phone		Revisions 1.31.11 2.09.11 2.23.11	Client Approval Date
Job Location 200 Sinclair Street, Perris, CA	Design Number RCW11-120DD102	Drawn by Ric Rice	Salesperson Approval Date
<small>NO PORTION OF THIS DOCUMENT MAY BE COPIED, MODIFIED OR SUBMITTED TO OTHER PARTIES WITHOUT AUTHORIZED CONSENT BY BLACKCOFFEE FABRICATORS INC. ALL DESIGNS SHOWN HEREIN ARE THE SOLE PROPERTY OF BLACKCOFFEE FABRICATORS INC. AND ALL RIGHTS ARE RESERVED.</small>			
		Pages Of 5	<small>By signing this approval you agree to the sizes, colors, locations, and materials as specified. Approval of this design implies that it has been reviewed and that no further changes are required. At least one authorized signature and date is required.</small>



A

SIGN 1 ELEVATION

99.75 sq/ft

scale: 1/8" = 1'  
Qty: 1

909.484.8885  
9471 Richmond Pl. Rancho Cucamonga, Ca 91730

**BlackCoffee**  
Sign FABRICATORS  
LIC# 925908

Client Recyclewise	Date 1.21.11	Project Name Recyclewise	
Contact Matthew Moorehead	Phone	Revisions 1.31.11 2.09.11 2.23.11	Client Approval
Job Location 200 Sinclair Street, Perris, CA	Design Number RCW11-120DD102	Drawn by Ric Rice	Date
<small>NO PORTION OF THIS DOCUMENT MAY BE COPIED, MODIFIED OR SUBMITTED TO OTHER PARTIES WITHOUT AUTHORIZED CONSENT BY BLACKCOFFEE FABRICATORS INC. ALL DESIGNS SHOWN HEREIN ARE THE SOLE PROPERTY OF BLACKCOFFEE FABRICATORS INC. AND ALL RIGHTS ARE RESERVED.</small>		Pages 2 of 5	Salesperson Approval
<small>By signing this approval you agree to the sizes, colors, locations, and materials as specified. Approval of this design implies that it has been reviewed and that no further changes are required. At least one authorized signature and date is required.</small>			

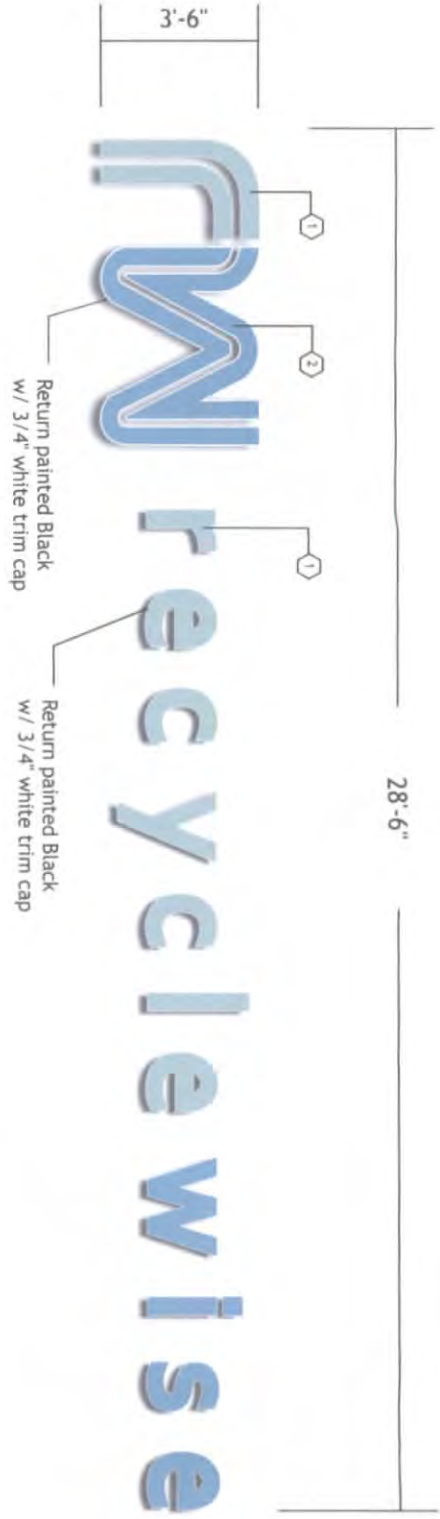

**A** SIGN 1 ELEVATION / wall 99.75 sq/ft

scale: 1/4" = 1'  
Qty: 1

Manufacture and install one (1) set of individual non-illuminated channel letters.  
Faces are painted acrylic to match logo colors.  
Mount flush to wall.



<b>BlackCoffee</b> <i>Sign</i> FABRICATORS LIC# 925908		Client: Recyclewise Date: 1.21.11	
Contact: Matthew Moorehead Phone:		Project Name: Recyclewise	
Job Location: 200 Sinclair Street, Parris, CA		Revisions: 1.31.11, 2.09.11, 2.23.11	
Design Number: RCW11-120DD102		Drawn by: Ric Rice	
Pages: 3 of 5		Client Approval: _____ Date: _____ Salesperson Approval: _____ Date: _____	
<small>NO PORTION OF THIS DOCUMENT MAY BE COPIED, MODIFIED OR SUBMITTED TO OTHER PARTIES WITHOUT AUTHORIZED CONSENT BY BLACKCOFFEE FABRICATORS INC. ALL DESIGNS SHOWN HEREIN ARE THE SOLE PROPERTY OF BLACKCOFFEE FABRICATORS INC. AND ALL RIGHTS ARE RESERVED.</small>			

909.484.8885  
9471 Richmond Pl. Rancho Cucamonga, Ca 91730

By signing this approval you agree to the sizes, colors, locations, and materials as specified. Approval of this design implies that it has been reviewed and that no further changes are required. At least one authorized signature and date is required.

Typical Wall

Painted .063 alum return



3/16" Acrylic face with 3/4" trim cap.

#10 Screws and anchors  
(min 3 per letter)

1/8" Weep hole  
(min 1 per letter or as needed)

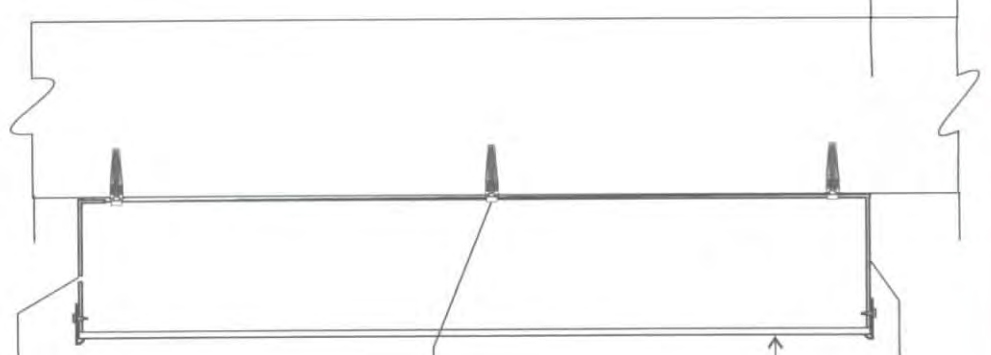

A SECTION DETAIL

scale: NTS

**BlackCoffee**  
*Sign* FABRICATORS  
 LIC# 925908  
 909.484.8885  
 9471 Richmond Pl. Rancho Cucamonga, Ca 91730

Client Recyclewise	Date 1.21.11	Project Name Recyclewise	
Contact Matthew Moorehead	Phone	Revisions	Client Approval
Job Location 200 Sinclair Street, Perris, CA	Design Number RCW11-120DD102	1.31.11 2.09.11 2.23.11	Date
NO PORTION OF THIS DOCUMENT MAY BE COPIED, MODIFIED OR SUBMITTED TO OTHER PARTIES WITHOUT AUTHORIZED CONSENT BY BLACKCOFFEE FABRICATORS INC. ALL DESIGNS SHOWN HEREIN ARE THE SOLE PROPERTY OF BLACKCOFFEE FABRICATORS INC. AND ALL RIGHTS ARE RESERVED.		Drawn by Ric Rice	Salesperson Approval
		Pages 4 of 5	Date
By signing this approval you agree to the sizes, colors, locations, and materials as specified. Approval of this design implies that it has been reviewed and that no further changes are required. At least one authorized signature and date is required.			

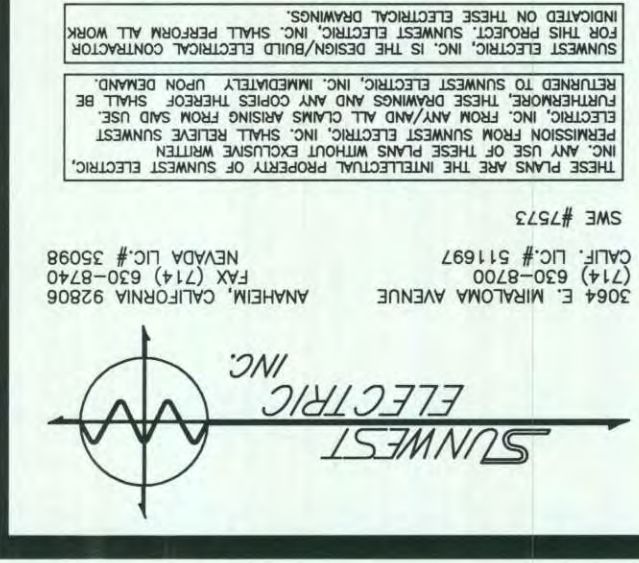

Project:  
**100 W. SINCLAIR BUILDING**  
 100 WEST SINCLAIR ST.  
 PERRIS, CA



Title: **POWER PLAN**  
 Project Number:  
 Drawn by:  
 Date:  
 Revision:  
 PRELIMINARY 12.09.10  
 PLAN CHECK 01.17.10

Sheet: **E1**

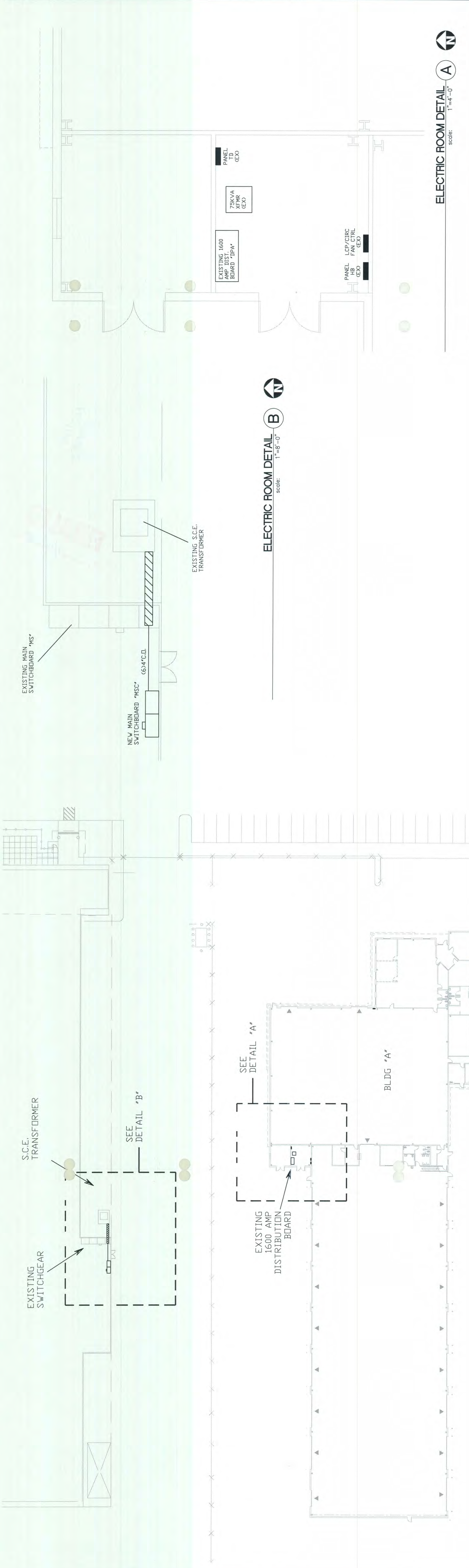

**ELECTRIC ROOM DETAIL (B)**  
 SCALE: 1" = 8'-0"

**ELECTRIC ROOM DETAIL (A)**  
 SCALE: 1" = 4'-0"



**MAIN DISTRIBUTION BOARD "MS" LOAD CALC**

DESCRIPTION	KW	AMPS
PANEL "PA"	16	72.7
PANEL "PB"	18	83.3
PANEL "PC"	68	310.5
PANEL "PD"	50	227.3
PANEL "PE"	45	205.0
PANEL "PF"	45	205.0
PANEL "PG"	0	0.0
PANEL "PH"	38.3	174.2
PANEL "PI"	37	169.5
PANEL "PJ"	60	272.2
MCC-2	30	136.1
AIR COMPRESSOR 1	100	454.5
AIR COMPRESSOR 2	100	454.5
DFA	501	2273.0
25% LARGEST LOAD	1207.0	5477.7
TOTAL CURRENT LOAD	1207.0	5477.7

**DISTRIBUTION BOARD "DFA" LOAD CALC**

DESCRIPTION	WATTS	AMPS
COMP. DRYER	40	60.2
200A PANEL "HB"	45	54.2
400A PANEL "PJ"	11	13.2
750VA XFMR "IC"	0	0.0
1600VA XFMR "TC"	129	151.0
750VA XFMR "UC"	29	34.9
175A PANEL "PK"	72	86.6
PANEL "LB"	80	96.3
PANEL "MB"	80	96.3
VENT FANS	8	9.6
25% LARGEST MOTOR	0.0	0.0
TOTAL CURRENT LOAD	560.0	618.0

**overall site plan (B)**  
 SCALE: N.T.S.

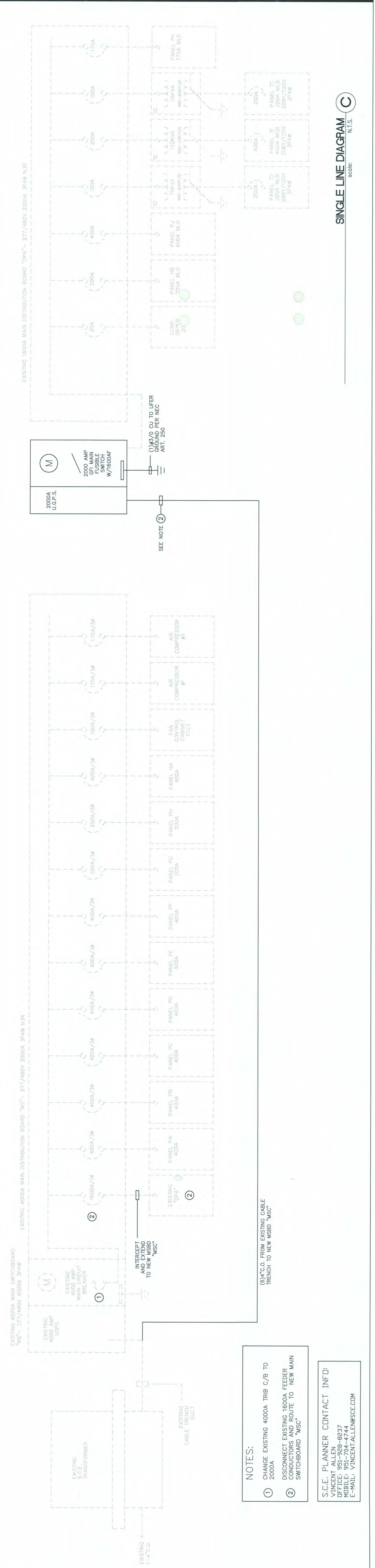

- NOTES:**
- 1 CHANGE EXISTING 4000A TRIP C/B TO 2000A
  - 2 DISCONNECT EXISTING 1600A FEEDER CONDUCTORS AND ROUTE TO NEW MAIN SWITCHBOARD "MSC"
- S.C.E. PLANNER CONTACT INFO:  
 VINCENT ALLEN  
 OFFICE: 951-598-8537  
 E-MAIL: VINCENT.ALLEN@SCE.COM

# City of Perris

No. 27242

PERMIT TYPE: FIRE PERMIT

PERMIT #: 12110061

135 NORTH "D" STREET, PERRIS, CALIFORNIA 92570-1998 • (951) 443-1029 • FAX (951) 943-3293

ISSUE DATE: 12/03/2012

EXPIRES: 06/03/2012

JOB ADDRESS: 100 SINCLAIR ST  
PARCEL NUMBER: 303080006

ACREAGE:

APPLICANT: K & S FIRE SPRINKLERS  
247 S MT VIEW AVE  
SAN BERNARDINO CA 92408

OWNER: FIRST INDUSTRIAL  
798 S SEPULVEDA BL  
EL SEGUNDO, CA 90245

CONTRACTOR: K & S FIRE SPRINKLERS  
247 S MT VIEW AVE  
SAN BERNARDINO, CA 92408  
(909) 888-6466

DESCRIPTION: FIRE SPRINKLER TI - AVALON SHUTTERS

### VALUATION:

\* NO CALC ENTRIES \*

### FEE SUMMARY:

BUILDING	1.00	1.00	0.00
DPF	8.45	8.45	0.00
FIRE	300.00	300.00	0.00
P/C	94.00	94.00	0.00
*** FEE TOTALS ***	403.45	403.45	0.00

*Expired Permit*

This permit becomes null and void if work or construction is not commenced within 180 days, or of construction or work is suspended or abandoned for a period of 180 days at anytime after work is commenced. I hereby certify that I have read and examined this application and know the same to be true and correct. All provisions of laws and ordinances governing this type of work will be complied with whether specified herein or not. The granting of a permit does not presume to give authority to violate or cancel the revisions of any other state or local law regulating construction or the performance of construction.

HEADQUARTERS

**CERTIFICATE OF EXEMPTION FROM WORKER'S COMPENSATION INSURANCE**

(This section need not be completed if the permit is for one hundred dollars (\$100) or less)

I certify that in the performance of the work for which this permit is issued, I shall not employ any person in any manner so as to become subject to the Workers' Compensation Laws of California

Date \_\_\_/\_\_\_/\_\_\_ Applicant Signature \_\_\_\_\_

NOTICE TO APPLICANT: If, after making this Certificate of Exemption, you should become subject to Workers' Compensation provisions of the Labor Code, you Must forthwith comply with such provisions or this permit shall be deemed revoked.

**CONSTRUCTION LENDING AGENCY**

I hereby affirm that there is a construction lending agency for the performance of the work for which this permit is issued (Sec. 3097, Civ.C.).

Lender's Name \_\_\_\_\_

Lender's Address \_\_\_\_\_

I certify that I have read this application and state that the information contained herein is correct. I agree to comply with all City ordinances and State laws relating to building construction, and hereby authorized representatives of this City to enter upon the above-mentioned property for inspection purposes.

Signature of Applicant or Agent \_\_\_\_\_

Date \_\_\_\_\_

YES  NO WILL THE APPLICANT OR FUTURE BUILDING OCCUPANT HANDLE HAZARDOUS MATERIAL OR A MIXTURE CONTAINING A HAZARDOUS MATERIAL EQUAL TO OR GREATER THAN THE AMOUNTS SPECIFIED ON THE HAZARDOUS MATERIALS INFORMATION GUIDE?

YES  NO WILL THE PROPOSED BUILDING OR MODIFIED FACILITY BE WITHIN 1000 FEET OF THE OUTER BOUNDARY OF A SCHOOL

YES  NO I HAVE READ THE HAZARDOUS MATERIAL INFORMATION GUIDE AND THE SCAQMD PERMITTING CHECKLIST. I UNDERSTAND MY REQUIREMENTS UNDER THE STATE OF CALIFORNIA HEALTH AND SAFETY CODE, SECTION 25505, 25533, AND 25534 CONCERNING HAZARDOUS MATERIALS REPORTING.

YES  NO WILL THE INTENDED USE OF THE BUILDING BY THE APPLICANT OR FUTURE BUILDING OCCUPANT REQUIRE A PERMIT FOR CONSTRUCTION OR MODIFICATION FROM THE SOUTH COAST AIR QUALITY MANAGEMENT DISTRICT (SCAQMD)? SEE PERMITTING CHECKLIST FOR GUIDELINES.

PRINT NAME \_\_\_\_\_

OWNER OR AUTHORIZED AGENT X \_\_\_\_\_

**WORKERS' COMPENSATION DECLARATION**

I hereby affirm under penalty of perjury one of the following declarations:

I have and will maintain a certificate of consent to self-insure for workers' compensation, as provided for by Section 3700 of the Labor Code, for the performance of the work for which this permit is issued.

I have will maintain workers' compensation insurance, as required by Section 3700 of the Labor Code, for the performance of the work for which this permit is issued. My workers' compensation insurance carrier and policy number are.

Carrier \_\_\_\_\_

Policy Number \_\_\_\_\_

(This section need not be completed if the permit is for one hundred dollars (\$100) or less)

I certify that in the performance of the work for which this permit is issued, I shall not employ any person in any manner so as to become subject to the workers' compensation laws of California, and agree that if I should become subject to the workers' compensation provisions of Section 3700 of the Labor Code, I shall forthwith comply with those provisions.

Date: \_\_\_\_\_ Applicant: \_\_\_\_\_

WARNING: FAILURE TO SECURE WORKERS' COMPENSATION COVERAGE IS UNLAWFUL, AND SHALL SUBJECT AN EMPLOYER TO CRIMINAL PENALTIES, AND CIVIL FINES UP TO ONE HUNDRED THOUSAND DOLLARS (\$100,000), IN ADDITION TO THE COST OF COMPENSATION, DAMAGE AS PROVIDED FOR IN SECTION 3706 OF THE LABOR CODE, INTEREST, AND ATTORNEY'S FEES.

The Declarations below are mandated by the State of California under Section 19825 and Section 19826 of the Health and Safety Code.

**LICENSED CONTRACTORS DECLARATION**

I hereby affirm that I am licensed under provisions of Chapter 9 (commencing with Section 7000) of Division 3 of the Business and Professions Code, and my license is in full force and effect.

License Class \_\_\_\_\_ Lic. No. \_\_\_\_\_ Date \_\_\_/\_\_\_/\_\_\_

Contractor Signature \_\_\_\_\_

**OWNER-BUILDER DECLARATION**

I hereby affirm that I am exempt from the Contractor's License Law for the following reason ( Sec. 7031.5 Business and Professions Code. Any city or Country which requires a permit to construct, alter, improve, demolish, or repair any structure, prior to its issuance, also requires the applicant for such permit to file a signed statement that he or she is licensed pursuant to the provisions of the Contractor's License Law (Chapter 9 commencing with Section 7000) of Division 3 of the Business and Professions Code) or that he or she is exempt therefrom and the basis for the alleged exemption. Any violation of Section 7031.5 by any applicant for a permit subjects the applicant to a civil penalty of not more than five hundred dollars (\$500):

I, as owner of the property, or my employees with wages as their sole compensation, will do the work, and the structure is not intended or offered for sale (Sec. 7044 Business and Professions Code. The Contractors License Law does not apply to an owner of property who builds or improves thereon, and who does such work himself or herself or through his or her own employees, provided that such improvements are not intended or offered for sale. If, however, the building or improvement is sold within one year of completion, the owner-builder will have the burden of proving that he or she did not build or improve for the purpose of sale).

I, as owner of the property, an exclusively contracting with licensed contractors to construct the project (Sec. 7044 Business and Professions Code. The Contractor's License Law does not apply to an owner of property who builds or improves thereon and who contracts for such projects with a contractor(s) license pursuant to the Contractors License Law).

I am exempted Section \_\_\_\_\_ B.& P.C. for this reason \_\_\_\_\_

Date 12/3/12 Owner Signature \_\_\_\_\_



# INSPECTION RECORD CARD

**PLEASE READ**

Permit No: 12110041

## CALL (951) 956-2117 FOR INSPECTIONS

INSPECTIONS SHALL BE CALLED 24 HOURS IN ADVANCE WHEN REQUESTING NEXT DAY INSPECTION

BUILDING INSPECTIONS	DATE	INSPECTOR'S INITIALS	REMARKS	BUILDING INSPECTIONS	DATE	INSPECTOR'S INITIALS
SETBACK				BOND BEAM/ STEEL 1-2-3		
FOOTINGS/STEEL				GROUT 1-2-3		
SLAB/DRIVEWAY				T-BAR CEILING		
ROOF/VENT				POOL/ALARM		
FRAMING/SHEAR				STEEL/ LOCATION		
INSULATION				PRE-GUNITE		
DRYWALL				FENCE/ GATE		
LATH				FINAL		

ELECTRICAL INSPECTIONS	DATE	INSPECTOR'S INITIALS	REMARKS	ELECTRICAL INSPECTIONS	DATE	INSPECTOR'S INITIALS
GROUNDING				ROUGH WIRING		
UNDER GROUND				POOL LIGHT/ ELECT		
ROUGH CONDUIT				GFI TEST/ BONDING		
METER RELEASE				ELECT SERVICE		
SMOKE ALARM				FINAL		

PLUMPING INSPECTIONS	DATE	INSPECTOR'S INITIALS	REMARKS	MECHANICAL INSPECTIONS	DATE	INSPECTOR'S INITIALS
UNDERGROUND			<i>Expanded Permit</i>	PLENUMS/DUCTS		
ROUGH WORK				SHAFTS		
GAS TEST/PIPING				HOODS		
SEWER/SEPTIC				FIRE DAMPERS		
FINAL				FINAL		

### MANUFACTURED HOMES

MANUFACTURED HOME INSPECTIONS	DATE	INSPECTOR'S INITIALS	REMARKS	MANUFACTURED HOME INSPECTIONS	DATE	INSPECTOR'S INITIALS
SETBACK				SEEPAGE PIT/ LEACH LINES		
EXCAVATION & FORMS/STEEL				SEWER		
PERMANENT FOUNDATION				YARD GAS LINE		
PIERS/ PIER FOOTING				ELECT SERV & GROUND		
PIER JACK SYSTEM				FLOOR/ROOF MATING		
WATER SERVICE				ELECT RING OUT		
SEPTIC TANK				FINAL		

THIS CARD SHALL BE MAINTAINED IN A CONSPICUOUS PLACE ON THE JOBSITE. PLEASE CALL FOR ALL INSPECTIONS. INSPECTIONS WILL BE CONDUCTED THE NEXT AVAILABLE WORK DAY. NOTICE - APPROVED BUILDING PLANS ARE REQUIRED ON THE JOBSITE AT THE TIME OF EACH AND EVERY INSPECTION. NOTE: IF WORK IS NOT MARKED APPROVED, MAKE CORRECTIONS AS PER CORRECTION NOTICE AND RECALL INSPECTION BEFORE CONTINUING WORK. PERMIT EXPIRES BY LIMITATION 180 DAYS FROM DATE OF PERMIT IF CONSTRUCTION IS NOT STARTED.

# City of Perris

No. 27242

PERMIT TYPE: FIRE PERMIT  
PERMIT #: 12110061

135 NORTH "D" STREET, PERRIS, CALIFORNIA 92570-1998 • (951) 443-1029 • FAX (951) 943-3293

ISSUE DATE: 12/03/2012

EXPIRES: 06/03/2012

JOB ADDRESS: 100 SINCLAIR ST  
PARCEL NUMBER: 303080006

ACREAGE:

APPLICANT: K & S FIRE SPRINKLERS  
247 S MT VIEW AVE  
SAN BERNARDINO CA 92408

OWNER: FIRST INDUSTRIAL  
798 S SEPULVEDA BL  
EL SEGUNDO, CA 902

CONTRACTOR: K & S FIRE SPRINKLERS  
247 S MT VIEW AVE  
SAN BERNARDINO, CA 92408  
(909) 888-6466

DESCRIPTION: FIRE SPRINKLER TI - AVALON SHUTTERS

VALUATION:

\* NO CALC ENTRIES \*

### FEE SUMMARY:

BUILDING	1.00	1.00	0.00
DPF	8.45	8.45	0.00
FIRE	300.00	300.00	0.00
P/C	94.00	94.00	0.00
*** FEE TOTALS ***	403.45	403.45	0.00

This permit becomes null and void if work or construction is not commenced within 180 days, or of construction or work is suspended or abandoned for a period of 180 days at anytime after work is commenced. I hereby certify that I have read and examined this application and know the same to be true and correct. All provisions of laws and ordinances governing this type of work will be complied with whether specified herein or not. The granting of a permit does not presume to give authority to violate or cancel the revisions of any other state or local law regulating construction or the performance of construction.

FIELD



# BUILDING DIVISION APPLICATION

CITY OF PERRIS BUILDING DIVISION  
135 N. 'D' STREET  
PERRIS, CA 92570

PERMIT NUMBER: (office use only)  
12110061

DATE:  
11-19-2012

Site Address: 100 W SIM CLARK ST  
APN #:

Type of Work: FS FOR DUCT WORK

( 4 ) Sets of Plans ( ) Soils Report ( ) Title 24 ( ) Structural Calculations  
( ) Other (Please Specify): Y / N Planning Approval Letter

Valuation: 4,200  
Square Footage Size:

Building Owner: ALVARO SANCHEZ  
Phone Number:  
Email:

Address: 100 W SIM CLARK ST

City: PERRIS CA State: CA Zip: 909-937-4932

Applicant: K&S Fire Sprinklers  
Phone Number:  
Email:

Address: 2472 MT VIEW RD

City: SAN BERNARDINO CA State: CA Zip: 92408

Contractor: SHANE  
Phone Number:  
Email:

Address:

City: State: Zip:

State Lic #: Expiration Date: City Lic. #:

Water Department: Utility Inspection Required YES  NO  Signed: [Signature]

# City of Perris

PERMIT TYPE: FIRE PERMIT  
PERMIT #: 10100065  
No. 30873

135 NORTH "D" STREET, PERRIS, CALIFORNIA 92570-1998 • (951) 443-1029 • FAX (951) 943-3293

ISSUE DATE: 10/27/2011  
EXPIRES: 04/27/2012

JOB ADDRESS: 100 SINCLAIR ST  
PARCEL NUMBER: 303080006

ACREAGE:

APPLICANT: K & S FIRE SPRINKLERS  
247 S MT VIEW AVE  
SAN BERNARDINO CA 92408

OWNER: FIRST INDUSTRIAL  
798 S SEPULVEDA BL  
EL SEGUNDO, CA 90245

CONTRACTOR: K & S FIRE SPRINKLERS  
247 S MT VIEW AVE  
SAN BERNARDINO, CA 92408  
(909) 888-6466

DESCRIPTION: TI - SPRINKLERS @ SPRAY BOOTHS

VALUATION:

**FINALED**  
BY: *DMA*  
DATE: *10/1/14*

\* NO CALC ENTRIES \*

### FEE SUMMARY:

BUILDING	1.00	1.00	0.00
DPF	8.45	8.45	0.00
FIRE	515.00	515.00	0.00
*** FEE TOTALS ***	524.45	524.45	0.00

This permit becomes null and void if work or construction is not commenced within 180 days, or of construction or work is suspended or abandoned for a period of 180 days at anytime after work is commenced. I hereby certify that I have read and examined this application and know the same to be true and correct. All provisions of laws and ordinances governing this type of work will be complied with whether specified herein or not. The granting of a permit does not presume to give authority to violate or cancel the revisions of any other state or local law regulating construction or the performance of construction.

**CERTIFICATE OF EXEMPTION FROM WORKER'S COMPENSATION INSURANCE**

(This section need not be completed if the permit is for one hundred dollars (\$100) or less)

I certify that in the performance of the work for which this permit is issued, I shall not employ any person in any manner so as to become subject to the Workers' Compensation Laws of California

Date \_\_\_/\_\_\_/\_\_\_ Applicant Signature

NOTICE TO APPLICANT: If, after making this Certificate of Exemption, you should become subject to Workers' Compensation provisions of the Labor Code, you Must forthwith comply with such provisions or this permit shall be deemed revoked.

**CONSTRUCTION LENDING AGENCY**

I hereby affirm that there is a construction lending agency for the performance of the work for which this permit is issued (Sec. 3097, Civ.C.).

Lender's Name \_\_\_\_\_

Lender's Address \_\_\_\_\_

I certify that I have read this application and state that the information contained herein is correct. I agree to comply with all City ordinances and State laws relating to building construction, and hereby authorized representatives of this City to enter upon the above-mentioned property for inspection purposes.

Signature of Applicant or Agent

Date

YES  NO WILL THE APPLICANT OR FUTURE BUILDING OCCUPANT HANDLE HAZARDOUS MATERIAL OR A MIXTURE CONTAINING A HAZARDOUS MATERIAL EQUAL TO OR GREATER THAN THE AMOUNTS SPECIFIED ON THE HAZARDOUS MATERIALS INFORMATION GUIDE?

YES  NO WILL THE PROPOSED BUILDING OR MODIFIED FACILITY BE WITHIN 1000 FEET OF THE OUTER BOUNDARY OF A SCHOOL

YES  NO I HAVE READ THE HAZARDOUS MATERIAL INFORMATION GUIDE AND THE SCAQMD PERMITTING CHECKLIST. I UNDERSTAND MY REQUIREMENTS UNDER THE STATE OF CALIFORNIA HEALTH AND SAFETY CODE, SECTION 25505, 25533, AND 25534 CONCERNING HAZARDOUS MATERIALS REPORTING.

YES  NO WILL THE INTENDED USE OF THE BUILDING BY THE APPLICANT OR FUTURE BUILDING OCCUPANT REQUIRE A PERMIT FOR CONSTRUCTION OR MODIFICATION FROM THE SOUTH COAST AIR QUALITY MANAGEMENT DISTRICT (SCAQMD)? SEE PERMITTING CHECKLIST FOR GUIDELINES.

PRINT NAME \_\_\_\_\_

OWNER OR AUTHORIZED AGENT X \_\_\_\_\_

**WORKERS' COMPENSATION DECLARATION**

I hereby affirm under penalty of perjury one of the following declarations:

I have and will maintain a certificate of consent to self-insure for workers' compensation, as provided for by Section 3700 of the Labor Code, for the performance of the work for which this permit is issued.

I have will maintain workers' compensation insurance, as required by Section 3700 of the Labor Code, for the performance of the work for which this permit is issued. My workers' compensation insurance carrier and policy number are.

Carrier

State Fund

Policy Number

534764100

(This section need not be completed if the permit is for one hundred dollars (\$100) or less)

I certify that in the performance of the work for which this permit is issued, I shall not employ any person in any manner so as to become subject to the workers' compensation laws of California, and agree that if I should become subject to the workers' compensation provisions of Section 3700 of the Labor Code, I shall forthwith comply with those provisions.

Date: \_\_\_\_\_ Applicant: \_\_\_\_\_

WARNING: FAILURE TO SECURE WORKERS' COMPENSATION COVERAGE IS UNLAWFUL, AND SHALL SUBJECT AN EMPLOYER TO CRIMINAL PENALTIES, AND CIVIL FINES UP TO ONE HUNDRED THOUSAND DOLLARS (\$100,000), IN ADDITION TO THE COST OF COMPENSATION, DAMAGE AS PROVIDED FOR IN SECTION 3706 OF THE LABOR CODE, INTEREST, AND ATTORNEY'S FEES.

The Declarations below are mandated by the State of California under Section 19825 and Section 19826 of the Health and Safety Code.

**LICENSED CONTRACTORS DECLARATION**

I hereby affirm that I am licensed under provisions of Chapter 9 (commencing with Section 7000) of Division 3 of the Business and Professions Code, and my license is in full force and effect.

License Class

C-16

Lic. No.

476342

Date 11/18/11

Contractor Signature

[Signature]

**OWNER-BUILDER DECLARATION**

I hereby affirm that I am exempt from the Contractor's License Law for the following reason ( Sec. 7031.5 Business and Professions Code. Any city or Country which requires a permit to construct, alter, improve, demolish, or repair any structure, prior to its issuance, also requires the applicant for such permit to file a signed statement that he or she is licensed pursuant to the provisions of the Contractor's License Law (Chapter 9 commencing with Section 7000) of Division 3 of the Business and Professions Code) or that he or she is exempt therefrom and the basis for the alleged exemption. Any violation of Section 7031.5 by any applicant for a permit subjects the applicant to a civil penalty of not more than five hundred dollars (\$500):

I, as owner of the property, or my employees with wages as their sole compensation, will do the work, and the structure is not intended or offered for sale (Sec. 7044 Business and Professions Code. The Contractors License Law does not apply to an owner of property who builds or improves thereon, and who does such work himself or herself or through his or her own employees, provided that such improvements are not intended or offered for sale. If, however, the building or improvement is sold within one year of completion, the owner-builder will have the burden of proving that he or she did not build or improve for the purpose of sale).

I, as owner of the property, an exclusively contracting with licensed contractors to construct the project (Sec. 7044 Business and Professions Code. The Contractor's License Law does not apply to an owner of property who builds or improves thereon and who contracts for such projects with a contractor(s) license pursuant to the Contractors License Law).

I am exempted Section \_\_\_\_\_ B.&P.C. for this reason \_\_\_\_\_

Date \_\_\_/\_\_\_/\_\_\_ Owner Signature \_\_\_\_\_

# INSPECTION RECORD CARD

**PLEASE READ**

Permit No: 1010045

## CALL (951) 956-2117 FOR INSPECTIONS

INSPECTIONS SHALL BE CALLED 24 HOURS IN ADVANCE WHEN REQUESTING NEXT DAY INSPECTION

BUILDING INSPECTIONS	DATE	INSPECTOR'S INITIALS	REMARKS	BUILDING INSPECTIONS	DATE	INSPECTOR'S INITIALS
SETBACK				BOND BEAM/ STEEL 1-2-3		
FOOTINGS/STEEL				GROUT 1-2-3		
SLAB/DRIVEWAY				T-BAR CEILING		
ROOF/VENT				POOL/ALARM		
FRAMING/SHEAR				STEEL/ LOCATION		
INSULATION				PRE-GUNITE		
DRYWALL				FENCE/ GATE		
LATH				FINAL	3/14/12	<i>HR</i>

ELECTRICAL INSPECTIONS	DATE	INSPECTOR'S INITIALS	REMARKS	ELECTRICAL INSPECTIONS	DATE	INSPECTOR'S INITIALS
GROUNDING				ROUGH WIRING		
UNDER GROUND				POOL LIGHT/ ELECT		
ROUGH CONDUIT				GFI TEST/ BONDING		
METER RELEASE				ELECT SERVICE		
SMOKE ALARM				FINAL		

PLUMBING INSPECTIONS	DATE	INSPECTOR'S INITIALS	REMARKS	MECHANICAL INSPECTIONS	DATE	INSPECTOR'S INITIALS
UNDERGROUND				PLENUMS/DUCTS		
ROUGH WORK				SHAFTS		
GAS TEST/PIPING				HOODS		
SEWER/SEPTIC				FIRE DAMPERS		
FINAL				FINAL		

### MANUFACTURED HOMES

MANUFACTURED HOME INSPECTIONS	DATE	INSPECTOR'S INITIALS	REMARKS	MANUFACTURED HOME INSPECTIONS	DATE	INSPECTOR'S INITIALS
SETBACK				SEEPAGE PIT/ LEACH LINES		
EXCAVATION & FORMS/STEEL				SEWER		
PERMANENT FOUNDATION				YARD GAS LINE		
PIERS/ PIER FOOTING				ELECT SERV & GROUND		
PIER JACK SYSTEM				FLOOR/ROOF MATING		
WATER SERVICE				ELECT RING OUT		
SEPTIC TANK				FINAL		

THIS CARD SHALL BE MAINTAINED IN A CONSPICUOUS PLACE ON THE JOBSITE. PLEASE CALL FOR ALL INSPECTIONS. INSPECTIONS WILL BE CONDUCTED THE NEXT AVAILABLE WORK DAY. **NOTICE** - APPROVED BUILDING PLANS ARE REQUIRED ON THE JOBSITE AT THE TIME OF EACH AND EVERY INSPECTION. **NOTE: IF WORK IS NOT MARKED APPROVED, MAKE CORRECTIONS AS PER CORRECTION NOTICE AND RECALL INSPECTION BEFORE CONTINUING WORK. PERMIT EXPIRES BY LIMITATION 180 DAYS FROM DATE OF PERMIT IF CONSTRUCTION IS NOT STARTED.**

10010111 - EWR



# BUILDING DIVISION PERMIT APPLICATION

CITY OF PERRIS BUILDING DIVISION

135 N. 'D' STREET

PERRIS, CA 92570

(Please fill out applicable sections completely)

PERMIT NUMBER: (office use only) 10100065
--

DATE: 10/18/2010
---------------------

Site Address: 100 W. Sinclair St.	APN #:
--------------------------------------	--------

Type of Work:
---------------

Installation of Fire Sprinklers for paint booths.
---

<input checked="" type="checkbox"/> Sets of Plans ( ) Soils Report ( ) Title 24 ( ) Structural Calculations	<input type="checkbox"/> Other (Please Specify):	<input type="checkbox"/> Y / <input type="checkbox"/> N Planning Approval Letter
---	--	--

Valuation: \$18,475.00	Square Footage Size: 164840
---------------------------	--------------------------------

Building Owner: First Industrial Realty	Phone Number: 310-414-5400
--	-------------------------------

Address: 8989 N. Sepulveda Blvd. Suite 750		
---	--	--

City: El Segundo	State: CA	Zip: 90245
---------------------	--------------	---------------

Applicant/Tenant: Avalon Shutters, Inc.	Phone Number: 909-937-4900
--	-------------------------------

Address: 100 W. Sinclair St.		
---------------------------------	--	--

City: Perris	State: CA	Zip: 92571
-----------------	--------------	---------------

Contractor: K & S Fire Sprinklers	Phone Number: 909-888-6466
--------------------------------------	-------------------------------

Address: 247 S. Mountain View		
----------------------------------	--	--

City: San Bernardino	State: CA	Zip: 92408
-------------------------	--------------	---------------

State Lic #: 476832	Expiration Date: 10/31/2011	City Lic. #:
------------------------	--------------------------------	--------------



# Dennis Grubb and Associates, LLC

*Assisting Cities Build Safe Communities*



To: City of Perris

135 N. "D" Street

Perris, CA 92570

Attention: Building & Safety

Project Address: 100 W. Sinclair St

Date: 10-24-11

DGA P.C. #: PER10-039

SFA PC #:66 - 10

Perris PC #: 10100065

## PLAN TYPE

- |   |   |  |
|---|---|--|
| <input type="checkbox"/> Alarm Sys (new)  | <input type="checkbox"/> Alarm Sys (TI)   | <input type="checkbox"/> AS Monitoring |
| <input type="checkbox"/> Architectural New:   | <input type="checkbox"/> Architectural TI:  | <input type="checkbox"/> HPS           |
| <input checked="" type="checkbox"/> Sprinkler TI<br><input checked="" type="checkbox"/> <100 <input type="checkbox"/> ≥ 100 | <input type="checkbox"/> Sprinkler New<br><input type="checkbox"/> <100 <input type="checkbox"/> ≥ 100 # of Risers  | <input type="checkbox"/> Sprinkler 13D |
| <input type="checkbox"/> Underground<br><input type="checkbox"/> <5 <input type="checkbox"/> ≥ 5                            | <input type="checkbox"/> Hood Suppression Sys<br># of Systems:  | <input type="checkbox"/> Fire Pump     |
| <input type="checkbox"/> Special Extinguish Sys   | <input type="checkbox"/> Pre-Action System  | <input type="checkbox"/> AST/UST       |
| <input type="checkbox"/> Spray Booth: #   | <input type="checkbox"/> Compressed/Med Gas Sys   | <input type="checkbox"/> Solar System  |
| <input type="checkbox"/> Hazardous Material (Non H)   | <input type="checkbox"/> Chem Class: <input type="checkbox"/> <10 <input type="checkbox"/> 10-25 <input type="checkbox"/> 26-100 <input type="checkbox"/> > 100 |  |
| <input type="checkbox"/> Special Hazard:  | <input type="checkbox"/> Other:   |  |

## PLAN STATUS

APPROVED: The plans have been reviewed for compliance to applicable agency codes and standards. The plans are approved for issuance for applicable permit(s) pending the approval of any other applicable County/City agencies.

NOT APPROVED: The plans have been reviewed for compliance to applicable agency codes and standards. Corrections are required before the plans can be approved. See the attached correction letter.

Comments: \_\_\_\_\_

K & S FIRE SPRINKLER  
247 S. MT. VIEW  
SAN BERNARDINO, CA 92408

HYDRAULIC CALCULATIONS FOR  
AVALON SHUTTERS  
100 W SINCLAIR ST  
PERRIS, CA.

DRAWING NUMBER: 02

DATE: **AUG 25, 2011**

-DESIGN DATA-

REMOTE AREA NUMBER: 01      REMOTE AREA LOCATION: DRYING AREA

OCCUPANCY CLASSIFICATION: EXTRA HAZARD I

DENSITY: .30 gpm/sq. ft.

AREA OF APPLICATION: (7) HEADS ON ONE LINE

COVERAGE PER SPRINKLER: 72 sq. ft.

TYPE OF SPRINKLERS CALCULATED: TYCO TY-FRB K 5.6

NUMBER OF SPRINKLERS CALCULATED: 07

HOSE-STREAM DEMAND: 100 gpm

TOTAL WATER REQUIRED (INCLUDING HOSE): 282.8 gpm

FLOW AND PRESSURE (AT BASE OF RISER): 182.8 gpm @ 51.6 psi

TYPE OF SYSTEM: TREE

WATER SUPPLY

Source: EXISTING      Test Date:      Test By:

Location: JOBSITE

Static: 75 psi      Residual: 70 psi      Flow: 1250 psi

Source Elevation Relative to Finished Flow Level: 0-0 ft.

INSTALLING CONTRACTOR

Name: K & S FIRE SPRINKLERS

Address: 247 S. MT VIEW, SAN BERNARDINO

Phone: 909-888-6466      Certification number: C-16 476832

NAME OF DESIGNER: KEN S.

AUTHORITY HAVING JURISDICTION: PERRIS FIRE PREVENTION

COMMENTS: SYSTEM IS SUPPLIED FROM EXISTING 6" RISER THRU EXISTING GRIDDED  
SYSTEM WITH P.O.C. AT SECONDARY MAIN.

DATE: 8/25/2011

C:\PROGRAM FILES\HRS SYSTEMS\HASS82\AVALON2.SDF

JOB TITLE: AVALON SHUTTERS, PERRIS DRYING AREA

WATER SUPPLY ANALYSIS

Static: 75.00 psi Resid: 70.00 psi Flow: 1250.0 gpm

LEGEND

- 1 Available pressure  
74.68 psi @ 282.8 gpm
- 2 Required pressure  
51.62 psi @ 282.8 gpm
- A. Source Supply Curve
- B. System Demand Curve

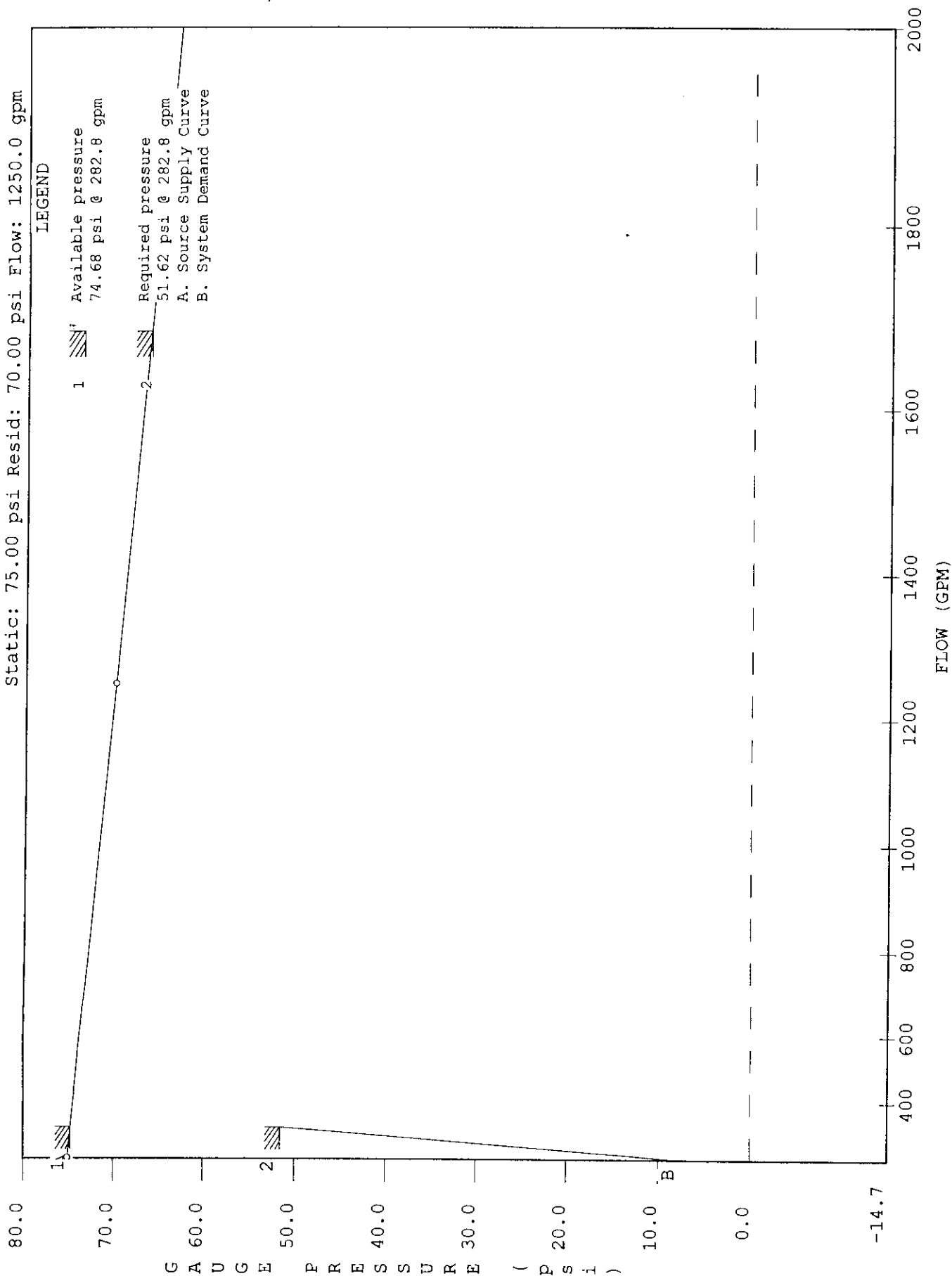

DATE: 8/25/2011

C:\PROGRAM FILES\HRS SYSTEM\HASS82\AVALON2.SDF

JOB TITLE: AVALON SHUTTERS, PERRIS DRYING AREA

NFPA WATER SUPPLY DATA

SOURCE NODE TAG	STATIC PRESS. (PSI)	RESID. PRESS. (PSI)	FLOW @ (GPM)	AVAIL. PRESS. (PSI)	TOTAL @ DEMAND (GPM)	REQ'D PRESS. (PSI)
BOR	75.0	70.0	1250.0	74.7	282.8	51.6

AGGREGATE FLOW ANALYSIS:

TOTAL FLOW AT SOURCE	282.8 GPM
TOTAL HOSE STREAM ALLOWANCE AT SOURCE	100.0 GPM
OTHER HOSE STREAM ALLOWANCES	0.0 GPM
TOTAL DISCHARGE FROM ACTIVE SPRINKLERS	182.8 GPM

NODE ANALYSIS DATA

NODE TAG	ELEVATION (FT)	NODE TYPE	PRESSURE (PSI)	DISCHARGE (GPM)	NOTES
1	10.0	K= 5.60	14.9	21.6	
2	10.0	K= 5.60	16.7	22.9	
3	10.0	K= 5.60	17.5	23.4	
4	10.0	K= 5.60	21.9	26.2	
5	18.5	K= 5.60	23.5	27.1	
6	10.0	K= 5.60	28.4	29.8	
7	10.0	K= 5.60	32.0	31.7	
8	10.0	- - - -	16.8	- - -	
9	10.0	- - - -	18.5	- - -	
10	10.0	- - - -	23.0	- - -	
11	10.0	- - - -	28.4	- - -	
12	10.0	- - - -	29.9	- - -	
13	10.0	- - - -	32.1	- - -	
14	10.0	- - - -	41.4	- - -	
15	10.0	- - - -	42.5	- - -	
16	10.0	- - - -	43.8	- - -	
POC	16.0	- - - -	44.7	- - -	
TOR	16.0	- - - -	45.1	- - -	
BOR	1.0	SOURCE	51.6	182.8	0
1-A	16.0	- - - -	44.9	- - -	0
2-A	18.0	- - - -	44.0	- - -	0
3-A	18.0	- - - -	44.0	- - -	0
4-A	18.0	- - - -	44.0	- - -	0
5-A	18.0	- - - -	44.0	- - -	0
6-A	18.0	- - - -	43.9	- - -	0
7-A	18.0	- - - -	43.9	- - -	0
8-A	16.0	- - - -	44.8	- - -	0
9-A	16.0	- - - -	44.9	- - -	0
10-A	18.0	- - - -	44.0	- - -	0
11-A	18.0	- - - -	44.0	- - -	0
12-A	18.0	- - - -	44.0	- - -	0
13-A	18.0	- - - -	43.9	- - -	0
14-A	18.0	- - - -	43.9	- - -	0
15-A	18.0	- - - -	43.9	- - -	0
16-A	16.0	- - - -	44.8	- - -	0

DATE: 8/25/2011

C:\PROGRAM FILES\HRS SYSTEMS\HASS82\AVALON2.SDF

JOB TITLE: AVALON SHUTTERS, PERRIS DRYING AREA

NODE ANALYSIS DATA

NODE TAG	ELEVATION (FT)	NODE TYPE	PRESSURE (PSI)	DISCHARGE (GPM)	NOTES
17-A	16.0	- - - -	44.9	- - - 0	
18-A	18.0	- - - -	44.0	- - - 0	
19-A	18.0	- - - -	44.0	- - - 0	
20-A	18.0	- - - -	44.0	- - - 0	
21-A	18.0	- - - -	43.9	- - - 0	
22-A	18.0	- - - -	43.9	- - - 0	
23-A	18.0	- - - -	43.9	- - - 0	
24-A	16.0	- - - -	44.8	- - - 0	
25-A	16.0	- - - -	44.9	- - - 0	
26-A	18.0	- - - -	44.0	- - - 0	
27-A	18.0	- - - -	44.0	- - - 0	
28-A	18.0	- - - -	44.0	- - - 0	
29-A	16.0	- - - -	44.8	- - -	ABSTAGS
30-A	16.0	- - - -	44.9	- - -	\$h6
31-A	16.0	- - - -	44.8	- - -	\$h6
32-A	16.0	- - - -	44.9	- - -	\$h6
33-A	16.0	- - - -	44.8	- - -	\$h6
34-A	16.0	- - - -	44.9	- - -	\$h6
35-A	16.0	- - - -	44.8	- - -	\$h6
36-A	16.0	- - - -	44.9	- - -	\$h6
37-A	16.0	- - - -	44.8	- - -	\$h6
38-A	16.0	- - - -	44.9	- - -	\$h6
39-A	16.0	- - - -	44.7	- - -	\$h6
40-A	16.0	- - - -	44.9	- - -	\$h6
41-A	16.0	- - - -	44.7	- - -	\$h6
42-A	16.0	- - - -	44.9	- - -	\$h6
43-A	16.0	- - - -	44.7	- - -	\$h6
44-A	16.0	- - - -	44.9	- - -	\$h6
45-A	16.0	- - - -	44.7	- - -	\$h6
46-A	16.0	- - - -	44.9	- - -	\$h6
47-A	16.0	- - - -	44.7	- - -	\$h6
48-A	16.0	- - - -	44.9	- - -	\$h6
49-A	16.0	- - - -	44.7	- - -	\$h6
50-A	16.0	- - - -	44.9	- - -	\$h6
51-A	16.0	- - - -	44.7	- - -	\$h6
52-A	16.0	- - - -	44.9	- - -	\$h6
53-A	16.0	- - - -	44.7	- - -	\$h6
54-A	16.0	- - - -	44.9	- - -	\$h6
55-A	16.0	- - - -	44.7	- - -	\$h6
56-A	16.0	- - - -	44.9	- - -	\$h6
57-A	16.0	- - - -	44.7	- - -	\$h6
58-A	16.0	- - - -	44.9	- - -	\$h6
59-A	16.0	- - - -	44.7	- - -	\$h6
60-A	16.0	- - - -	44.9	- - -	\$h6
61-A	16.0	- - - -	44.7	- - -	\$h6
62-A	16.0	- - - -	45.0	- - -	\$h6
64-A	16.0	- - - -	45.0	- - -	\$h6
65-A	16.0	- - - -	44.7	- - -	

DATE: 8/25/2011

C:\PROGRAM FILES\HRS SYSTEM\HASS82\AVALON2.SDF

JOB TITLE: AVALON SHUTTERS, PERRIS DRYING AREA

NFPA PIPE DATA

Pipe Tag	K-fac	Add Fl	Add Fl	To	Fit:	L	C	(Pt)
Frm Node	PT	(q)	Node/	Nom ID	Eq.Ln.	F		(Pe)
To Node	PT	Tot.(Q)	Disch	Act ID	(ft.)	T	Pf/ft.	(Pf)
Pipe: 1	5.60	21.6	Disch			12.67	120	1.9
8	10.0 16.8	0.0		1.000	E: 2.3	2.30		0.0
1	10.0 14.9	21.6		1.080		14.97	0.130	1.9
Pipe: 2	5.60	22.9	Disch			0.67	120	0.1
8	10.0 16.8	0.0		1.000	----	0.00		0.0
2	10.0 16.7	22.9		1.080		0.67	0.145	0.1
Pipe: 3	0.0	0.0				12.00	120	1.6
9	10.0 18.5	44.5		1.250	----	0.00		0.0
8	10.0 16.8	44.5		1.408		12.00	0.136	1.6
Pipe: 4	5.60	23.4	Disch			0.67	120	1.0
9	10.0 18.5	0.0		1.000	T: 5.8	5.76		0.0
3	10.0 17.5	23.4		1.080		6.43	0.151	1.0
Pipe: 5	0.0	44.5	8			12.00	120	4.6
10	10.0 23.0	23.4	3	1.250	E: 3.3	3.31		0.0
9	10.0 18.5	67.9		1.408		15.31	0.298	4.6
Pipe: 6	5.60	26.2	Disch			0.50	120	1.2
10	10.0 23.0	0.0		1.000	T: 5.8	5.76		0.0
4	10.0 21.9	26.2		1.080		6.26	0.186	1.2
Pipe: 7	0.0	67.9	9			12.00	120	5.4
11	10.0 28.4	26.2	4	1.500	T: 8.7	8.73		0.0
10	10.0 23.0	94.1		1.639		20.73	0.260	5.4
Pipe: 8	5.60	27.1	Disch			0.50	120	4.9
11	10.0 28.4	0.0		1.000	T: 5.8	5.76		-3.7
5	18.5 23.5	27.1		1.080		6.26	0.199	1.2
Pipe: 9	0.0	94.1	10			12.00	120	1.5
12	10.0 29.9	27.1	5	2.000	----	0.00		0.0
11	10.0 28.4	121.2		2.104		12.00	0.123	1.5
Pipe: 10	5.60	29.8	Disch			0.50	120	1.5
12	10.0 29.9	0.0		1.000	T: 5.8	5.76		0.0
6	10.0 28.4	29.8		1.080		6.26	0.237	1.5
Pipe: 11	0.0	121.2	11			12.00	120	2.2
13	10.0 32.1	29.8	6	2.000	----	0.00		0.0
12	10.0 29.9	151.1		2.104		12.00	0.185	2.2
Pipe: 12	5.60	31.7	Disch			0.50	120	0.1
13	10.0 32.1	0.0		2.000	T:10.9	10.90		0.0
7	10.0 32.0	31.7		2.104		11.40	0.010	0.1
Pipe: 13	0.0	151.1	12			24.50	120	9.3
14	10.0 41.4	31.7	7	2.000	2E:10.9	10.90		0.0
13	10.0 32.1	182.8		2.104		35.40	0.263	9.3

DATE: 8/25/2011

C:\PROGRAM FILES\HRS SYSTEMS\HASS82\AVALON2.SDF

JOB TITLE: AVALON SHUTTERS, PERRIS DRYING AREA

Pipe Tag	K-fac	Add Fl	Add Fl	To	Fit:	L	C	(Pt)	
Frm Node	El (ft)	PT	(q)	Node/	Eq.Ln.	F		(Pe)	
To Node	El (ft)	PT	Tot.(Q)	Disch	Act ID	(ft.)	T	Pf/ft.	(Pf)
Pipe: 14		0.0	0.0			27.50	120	1.1	
15	10.0	42.5	182.8	13	3.000	E:10.2	10.19	0.0	
14	10.0	41.4	182.8		3.314		37.69	0.029	1.1
Pipe: 15		0.0	0.0			45.00	120	1.3	
16	10.0	43.8	182.8	14	3.000	----	0.00	0.0	
15	10.0	42.5	182.8		3.314		45.00	0.029	1.3
Pipe: 16		0.0	0.0		5E:51.0	33.00	120	0.9	
POC	16.0	44.7	182.8	15	3.000	T:21.8	87.35	2.6	
16	10.0	43.8	182.8		3.314	B:14.6	120.35	0.029	3.5
Pipe: 1-A		0.0	0.0			38.00	120	0.9	
1-A	16.0	44.9	6.4	3-A	2.000	E: 5.5	16.35	-0.9	
2-A	18.0	44.0	6.4		2.104	T:10.9	54.35	0.001	0.0
Pipe: 2-A		0.0	0.0			8.00	120	0.0	
2-A	18.0	44.0	6.4	4-A	2.000	----	0.00	0.0	
3-A	18.0	44.0	6.4		2.104		8.00	0.001	0.0
Pipe: 3-A		0.0	0.0			8.00	120	0.0	
3-A	18.0	44.0	6.4	5-A	2.000	----	0.00	0.0	
4-A	18.0	44.0	6.4		2.104		8.00	0.001	0.0
Pipe: 4-A		0.0	0.0			8.00	120	0.0	
4-A	18.0	44.0	6.4	6-A	2.000	----	0.00	0.0	
5-A	18.0	44.0	6.4		2.104		8.00	0.001	0.0
Pipe: 5-A		0.0	0.0			8.00	120	0.0	
5-A	18.0	44.0	6.4	7-A	2.000	----	0.00	0.0	
6-A	18.0	43.9	6.4		2.104		8.00	0.001	0.0
Pipe: 6-A		0.0	0.0			8.00	120	0.0	
6-A	18.0	43.9	6.4	8-A	2.000	----	0.00	0.0	
7-A	18.0	43.9	6.4		2.104		8.00	0.001	0.0
Pipe: 7-A		0.0	0.0			38.00	120	0.8	
7-A	18.0	43.9	6.4	16-A	2.000	E: 5.5	16.35	0.9	
8-A	16.0	44.8	6.4		2.104	T:10.9	54.35	0.001	0.0
Pipe: 8-A		0.0	0.0			9.33	120	0.0	
9-A	16.0	44.9	6.4	2-A	6.000	----	0.00	0.0	
1-A	16.0	44.9	6.4		6.065		9.33	0.000	0.0
Pipe: 9-A		0.0	0.0			38.00	120	0.9	
9-A	16.0	44.9	6.4	11-A	2.000	E: 5.5	16.35	-0.9	
10-A	18.0	44.0	6.4		2.104	N:10.9	54.35	0.001	0.0
Pipe: 10-A		0.0	0.0			8.00	120	0.0	
10-A	18.0	44.0	6.4	12-A	2.000	----	0.00	0.0	
11-A	18.0	44.0	6.4		2.104		8.00	0.001	0.0

DATE: 8/25/2011

C:\PROGRAM FILES\HRS SYSTEM\HASS82\AVALON2.SDF

JOB TITLE: AVALON SHUTTERS, PERRIS DRYING AREA

Pipe Tag	K-fac	Add Fl	Add Fl	To	Fit:	L	C	(Pt)
Frm Node	PT	(q)	Node/	Nom ID	Eq.Ln.	F		(Pe)
To Node	PT	Tot.(Q)	Disch	Act ID	(ft.)	T	Pf/ft.	(Pf)
Pipe: 11-A	0.0	0.0				8.00	120	0.0 \$f
11-A	18.0	44.0	6.4	13-A	2.000	----	0.00	0.0 \$f
12-A	18.0	44.0	6.4		2.104	8.00	0.001	0.0 \$f
Pipe: 12-A	0.0	0.0				8.00	120	0.0 \$f
12-A	18.0	44.0	6.4	14-A	2.000	----	0.00	0.0 \$f
13-A	18.0	43.9	6.4		2.104	8.00	0.001	0.0 \$f
Pipe: 13-A	0.0	0.0				8.00	120	0.0 \$f
13-A	18.0	43.9	6.4	15-A	2.000	----	0.00	0.0 \$f
14-A	18.0	43.9	6.4		2.104	8.00	0.001	0.0 \$f
Pipe: 14-A	0.0	0.0				8.00	120	0.0 \$f
14-A	18.0	43.9	6.4	16-A	2.000	----	0.00	0.0 \$f
15-A	18.0	43.9	6.4		2.104	8.00	0.001	0.0 \$f
Pipe: 15-A	0.0	12.7	24-A			38.00	120	0.8 \$f
15-A	18.0	43.9	-6.4	8-A	2.000	E: 5.5	16.35	0.9 \$f
16-A	16.0	44.8	6.4		2.104	N:10.9	54.35	0.001
Pipe: 16-A	0.0	12.7	24-A			9.33	120	0.0 \$f
8-A	16.0	44.8	-6.4	15-A	4.000	----	0.00	0.0 \$f
16-A	16.0	44.8	6.4		4.026	9.33	0.000	0.0 \$f
Pipe: 17-A	0.0	6.4	10-A			9.33	120	0.0 \$f
17-A	16.0	44.9	6.4	1-A	6.000	----	0.00	0.0 \$f
9-A	16.0	44.9	12.7		6.065	9.33	0.000	0.0 \$f
Pipe: 18-A	0.0	0.0				38.00	120	0.9 \$f
17-A	16.0	44.9	6.4	19-A	2.000	E: 5.5	16.35	-0.9 \$f
18-A	18.0	44.0	6.4		2.104	N:10.9	54.35	0.001
Pipe: 19-A	0.0	0.0				8.00	120	0.0 \$f
18-A	18.0	44.0	6.4	20-A	2.000	----	0.00	0.0 \$f
19-A	18.0	44.0	6.4		2.104	8.00	0.001	0.0 \$f
Pipe: 20-A	0.0	0.0				8.00	120	0.0 \$f
19-A	18.0	44.0	6.4	21-A	2.000	----	0.00	0.0 \$f
20-A	18.0	44.0	6.4		2.104	8.00	0.001	0.0 \$f
Pipe: 21-A	0.0	0.0				8.00	120	0.0 \$f
20-A	18.0	44.0	6.4	22-A	2.000	----	0.00	0.0 \$f
21-A	18.0	43.9	6.4		2.104	8.00	0.001	0.0 \$f
Pipe: 22-A	0.0	0.0				8.00	120	0.0 \$f
21-A	18.0	43.9	6.4	23-A	2.000	----	0.00	0.0 \$f
22-A	18.0	43.9	6.4		2.104	8.00	0.001	0.0 \$f
Pipe: 23-A	0.0	0.0				8.00	120	0.0 \$f
22-A	18.0	43.9	6.4	24-A	2.000	----	0.00	0.0 \$f
23-A	18.0	43.9	6.4		2.104	8.00	0.001	0.0 \$f

DATE: 8/25/2011

C:\PROGRAM FILES\HRS SYSTEM\HASS82\AVALON2.SDF

JOB TITLE: AVALON SHUTTERS, PERRIS DRYING AREA

Pipe Tag	K-fac	Add Fl	Add Fl To	Fit:	L	C	(Pt)
Frm Node El (ft)	PT	(q)	Node/	Eq.Ln.	F		(Pe)
To Node El (ft)	PT	Tot.(Q)	Disch	(ft.)	T	Pf/ft.	(Pf)
Pipe: 24-A	0.0	19.1	29-A		38.00	120	0.8 \$f
23-A 18.0	43.9	-12.7	16-A	2.000 E: 5.5	16.35		0.9 \$f
24-A 16.0	44.8	6.4		2.104 N:10.9	54.35	0.001	0.0 \$f
Pipe: 25-A	0.0	19.1	29-A		9.33	120	0.0 \$f
16-A 16.0	44.8	-6.4	23-A	4.000 ----	0.00		0.0 \$f
24-A 16.0	44.8	12.7		4.026	9.33	0.000	0.0 \$f
Pipe: 26-A	0.0	6.4	18-A		9.33	120	0.0 \$f
25-A 16.0	44.9	12.7	9-A	6.000 ----	0.00		0.0 \$f
17-A 16.0	44.9	19.1		6.065	9.33	0.000	0.0 \$f
Pipe: 27-A	0.0	0.0			38.00	120	0.9 \$f
25-A 16.0	44.9	6.5	27-A	2.000 E: 5.5	16.35		-0.9 \$f
26-A 18.0	44.0	6.5		2.104 N:10.9	54.35	0.001	0.0 \$f
Pipe: 28-A	0.0	0.0			8.00	120	0.0 \$f
26-A 18.0	44.0	6.5	28-A	2.000 ----	0.00		0.0 \$f
27-A 18.0	44.0	6.5		2.104	8.00	0.001	0.0 \$f
Pipe: 29-A	0.0	0.0			8.00	120	0.0 \$f
27-A 18.0	44.0	6.5	29-A	2.000 ----	0.00		0.0 \$f
28-A 18.0	44.0	6.5		2.104	8.00	0.001	0.0 \$f
Pipe: 30-A	0.0	25.6	31-A		62.00	120	0.8 \$f
28-A 18.0	44.0	-19.1	24-A	2.000 E: 5.5	16.35		0.9 \$f
29-A 16.0	44.8	6.5		2.104 N:10.9	78.35	0.001	0.0 \$f
Pipe: 31-A	0.0	25.6	31-A		9.33	120	0.0 \$f
24-A 16.0	44.8	-6.5	28-A	4.000 ----	0.00		0.0 \$f
29-A 16.0	44.8	19.1		4.026	9.33	0.000	0.0 \$f
Pipe: 32-A	0.0	6.5	26-A		9.33	120	0.0 \$f
30-A 16.0	44.9	19.1	17-A	6.000 ----	0.00		0.0 \$f
25-A 16.0	44.9	25.6		6.065	9.33	0.000	0.0 \$f
Pipe: 33-A	0.0	32.2	33-A		116.00	120	0.1 \$f
30-A 16.0	44.9	-25.6	29-A	2.000 2E:10.9	32.71		0.0 \$f
31-A 16.0	44.8	6.6		2.104 2N:21.8	148.71	0.001	0.1 \$f
Pipe: 34-A	0.0	32.2	33-A		9.33	120	0.0 \$f
29-A 16.0	44.8	-6.6	30-A	4.000 ----	0.00		0.0 \$f
31-A 16.0	44.8	25.6		4.026	9.33	0.000	0.0 \$f
Pipe: 35-A	0.0	6.6	31-A		9.33	120	0.0 \$f
32-A 16.0	44.9	25.6	25-A	6.000 ----	0.00		0.0 \$f
30-A 16.0	44.9	32.2		6.065	9.33	0.000	0.0 \$f
Pipe: 36-A	0.0	39.0	35-A		116.00	120	0.1 \$f
32-A 16.0	44.9	-32.2	31-A	2.000 2E:10.9	32.71		0.0 \$f
33-A 16.0	44.8	6.8		2.104 2N:21.8	148.71	0.001	0.1 \$f

DATE: 8/25/2011

C:\PROGRAM FILES\HRS SYSTEMS\HASS82\AVALON2.SDF

JOB TITLE: AVALON SHUTTERS, PERRIS DRYING AREA

Pipe Tag	K-fac	Add Fl	Add Fl	To	Fit:	L	C	(Pt)	
Frm Node	El (ft)	PT	(q)	Node/	Nom ID	Eq.Ln.	F	(Pe)	
To Node	El (ft)	PT	Tot.(Q)	Disch	Act ID	(ft.)	T	Pf/ft.	(Pf)
Pipe: 37-A	0.0		39.0	35-A			9.33	120	0.0 \$
31-A	16.0	44.8	-6.8	32-A	4.000	----	0.00		0.0 \$
33-A	16.0	44.8	32.2		4.026		9.33	0.000	0.0 \$
Pipe: 38-A	0.0		6.8	33-A			9.33	120	0.0 \$
34-A	16.0	44.9	32.2	30-A	6.000	----	0.00		0.0 N
32-A	16.0	44.9	39.0		6.065		9.33	0.000	0.0
Pipe: 39-A	0.0		46.1	37-A			116.00	120	0.1
34-A	16.0	44.9	-39.0	33-A	2.000	2E:10.9	32.71		0.0
35-A	16.0	44.8	7.1		2.104	2N:21.8	148.71	0.001	0.1
Pipe: 40-A	0.0		46.1	37-A			9.33	120	0.0
33-A	16.0	44.8	-7.1	34-A	4.000	----	0.00		0.0
35-A	16.0	44.8	39.0		4.026		9.33	0.001	0.0
Pipe: 41-A	0.0		7.1	35-A			9.33	120	0.0
36-A	16.0	44.9	39.0	32-A	6.000	----	0.00		0.0
34-A	16.0	44.9	46.1		6.065		9.33	0.000	0.0
Pipe: 42-A	0.0		53.6	39-A			116.00	120	0.1
36-A	16.0	44.9	-46.1	35-A	2.000	2E:10.9	32.71		0.0
37-A	16.0	44.8	7.4		2.104	2N:21.8	148.71	0.001	0.1
Pipe: 43-A	0.0		53.6	39-A			9.33	120	0.0
35-A	16.0	44.8	-7.4	36-A	4.000	----	0.00		0.0
37-A	16.0	44.8	46.1		4.026		9.33	0.001	0.0
Pipe: 44-A	0.0		7.4	37-A			9.33	120	0.0
38-A	16.0	44.9	46.1	34-A	6.000	----	0.00		0.0
36-A	16.0	44.9	53.6		6.065		9.33	0.000	0.0
Pipe: 45-A	0.0		61.5	41-A			116.00	120	0.1
38-A	16.0	44.9	-53.6	37-A	2.000	2E:10.9	32.71		0.0
39-A	16.0	44.7	7.9		2.104	2N:21.8	148.71	0.001	0.1
Pipe: 46-A	0.0		61.5	41-A			9.33	120	0.0
37-A	16.0	44.8	-7.9	38-A	4.000	----	0.00		0.0
39-A	16.0	44.7	53.6		4.026		9.33	0.001	0.0
Pipe: 47-A	0.0		7.9	39-A			9.33	120	0.0
40-A	16.0	44.9	53.6	36-A	6.000	----	0.00		0.0
38-A	16.0	44.9	61.5		6.065		9.33	0.000	0.0
Pipe: 48-A	0.0		69.9	43-A			116.00	120	0.1
40-A	16.0	44.9	-61.5	39-A	2.000	2E:10.9	32.71		0.0
41-A	16.0	44.7	8.5		2.104	2N:21.8	148.71	0.001	0.1
Pipe: 49-A	0.0		69.9	43-A			9.33	120	0.0
39-A	16.0	44.7	-8.5	40-A	4.000	----	0.00		0.0
41-A	16.0	44.7	61.5		4.026		9.33	0.001	0.0

DATE: 8/25/2011

C:\PROGRAM FILES\HRS SYSTEM\HASS82\AVALON2.SDF

JOB TITLE: AVALON SHUTTERS, PERRIS DRYING AREA

Pipe Tag	K-fac	Add Fl	Add Fl	To	Fit:	L	C	(Pt)
Frm Node	El (ft)	PT	(q)	Node/	Nom ID	F		(Pe)
To Node	El (ft)	PT	Tot.(Q)	Disch	Act ID	T	Pf/ft.	(Pf)
Pipe: 50-A	0.0		8.5	41-A		9.33	120	0.0
42-A	16.0	44.9	61.5	38-A	6.000	0.00		0.0
40-A	16.0	44.9	69.9		6.065	9.33	0.000	0.0
Pipe: 51-A	0.0		79.0	45-A		116.00	120	0.2
42-A	16.0	44.9	-69.9	41-A	2.000 2E:10.9	32.71		0.0
43-A	16.0	44.7	9.1		2.104 2N:21.8	148.71	0.001	0.2
Pipe: 52-A	0.0		79.0	45-A		9.33	120	0.0
41-A	16.0	44.7	-9.1	42-A	4.000	0.00		0.0
43-A	16.0	44.7	69.9		4.026	9.33	0.002	0.0
Pipe: 53-A	0.0		9.1	43-A		9.33	120	0.0
44-A	16.0	44.9	69.9	40-A	6.000	0.00		0.0
42-A	16.0	44.9	79.0		6.065	9.33	0.000	0.0
Pipe: 54-A	0.0		89.0	47-A		116.00	120	0.2
44-A	16.0	44.9	-79.0	43-A	2.000 2E:10.9	32.71		0.0
45-A	16.0	44.7	9.9		2.104 2N:21.8	148.71	0.001	0.2
Pipe: 55-A	0.0		89.0	47-A		9.33	120	0.0
43-A	16.0	44.7	-9.9	44-A	4.000	0.00		0.0
45-A	16.0	44.7	79.0		4.026	9.33	0.002	0.0
Pipe: 56-A	0.0		9.9	45-A		9.33	120	0.0
46-A	16.0	44.9	79.0	42-A	6.000	0.00		0.0
44-A	16.0	44.9	89.0		6.065	9.33	0.000	0.0
Pipe: 57-A	0.0		99.8	POC		116.00	120	0.2
46-A	16.0	44.9	-89.0	45-A	2.000 2E:10.9	32.71		0.0
47-A	16.0	44.7	10.8		2.104 2N:21.8	148.71	0.001	0.2
Pipe: 58-A	0.0		99.8	POC		9.33	120	0.0
45-A	16.0	44.7	-10.8	46-A	4.000	0.00		0.0
47-A	16.0	44.7	89.0		4.026	9.33	0.003	0.0
Pipe: 59-A	0.0		10.8	47-A		9.33	120	0.0
48-A	16.0	44.9	89.0	44-A	6.000	0.00		0.0
46-A	16.0	44.9	99.8		6.065	9.33	0.000	0.0
Pipe: 60-A	0.0		83.0	POC		116.00	120	0.2
48-A	16.0	44.9	-72.3	51-A	2.000 2E:10.9	32.71		0.0
49-A	16.0	44.7	10.7		2.104 2N:21.8	148.71	0.001	0.2
Pipe: 61-A	0.0		182.8	16		2.33	120	0.0
47-A	16.0	44.7	-83.0	49-A	4.000	0.00		0.0
POC	16.0	44.7	99.8		4.026	2.33	0.004	0.0
Pipe: 61-B	0.0		182.8	16		7.00	120	0.0
49-A	16.0	44.7	-99.8	47-A	4.000	0.00		0.0
POC	16.0	44.7	83.0		4.026	7.00	0.003	0.0

DATE: 8/25/2011

C:\PROGRAM FILES\HRS SYSTEMS\HASS82\AVALON2.SDF

JOB TITLE: AVALON SHUTTERS, PERRIS DRYING AREA

Pipe Tag	K-fac	Add Fl	Add Fl To	Fit:	L	C	(Pt)	
Frm Node	El (ft)	PT	(q)	Node/	Nom ID	Eq.Ln.	(Pe)	
To Node	El (ft)	PT	Tot.(Q)	Disch	Act ID	(ft.)	(Pf)	
						T	Pf/ft.	
Pipe: 62-A	0.0	10.7	49-A			9.33	120	0.0
50-A	16.0	44.9	99.8	46-A	6.000	----	0.00	0.0
48-A	16.0	44.9	110.4		6.065	9.33	0.001	0.0
Pipe: 63-A	0.0	72.3	49-A			116.00	120	0.2
50-A	16.0	44.9	-62.0	53-A	2.000	2E:10.9	32.71	0.0
51-A	16.0	44.7	10.3		2.104	2N:21.8	148.71	0.001
Pipe: 64-A	0.0	83.0	POC			9.33	120	0.0
51-A	16.0	44.7	-10.7	48-A	4.000	----	0.00	0.0
49-A	16.0	44.7	72.3		4.026	9.33	0.002	0.0
Pipe: 65-A	0.0	10.3	51-A			9.33	120	0.0
52-A	16.0	44.9	110.4	48-A	6.000	----	0.00	0.0
50-A	16.0	44.9	120.7		6.065	9.33	0.001	0.0
Pipe: 66-A	0.0	62.0	51-A			116.00	120	0.2
52-A	16.0	44.9	-52.0	55-A	2.000	2E:10.9	32.71	0.0
53-A	16.0	44.7	10.1		2.104	2N:21.8	148.71	0.001
Pipe: 67-A	0.0	72.3	49-A			9.33	120	0.0
53-A	16.0	44.7	-10.3	50-A	4.000	----	0.00	0.0
51-A	16.0	44.7	62.0		4.026	9.33	0.002	0.0
Pipe: 68-A	0.0	10.1	53-A			9.33	120	0.0
54-A	16.0	44.9	120.7	50-A	6.000	----	0.00	0.0
52-A	16.0	44.9	130.8		6.065	9.33	0.001	0.0
Pipe: 69-A	0.0	52.0	53-A			116.00	120	0.2
54-A	16.0	44.9	-42.0	57-A	2.000	2E:10.9	32.71	0.0
55-A	16.0	44.7	10.0		2.104	2N:21.8	148.71	0.001
Pipe: 70-A	0.0	62.0	51-A			9.33	120	0.0
55-A	16.0	44.7	-10.1	52-A	4.000	----	0.00	0.0
53-A	16.0	44.7	52.0		4.026	9.33	0.001	0.0
Pipe: 71-A	0.0	10.0	55-A			9.33	120	0.0
56-A	16.0	44.9	130.8	52-A	6.000	----	0.00	0.0
54-A	16.0	44.9	140.8		6.065	9.33	0.001	0.0
Pipe: 72-A	0.0	42.0	55-A			116.00	120	0.2
56-A	16.0	44.9	-31.9	59-A	2.000	2E:10.9	32.71	0.0
57-A	16.0	44.7	10.1		2.104	2N:21.8	148.71	0.001
Pipe: 73-A	0.0	52.0	53-A			9.33	120	0.0
57-A	16.0	44.7	-10.0	54-A	4.000	----	0.00	0.0
55-A	16.0	44.7	42.0		4.026	9.33	0.001	0.0
Pipe: 74-A	0.0	10.1	57-A			9.33	120	0.0
58-A	16.0	44.9	140.8	54-A	6.000	----	0.00	0.0
56-A	16.0	44.9	150.9		6.065	9.33	0.001	0.0

DATE: 8/25/2011

C:\PROGRAM FILES\HRS SYSTEMS\HASS82\AVALON2.SDF

JOB TITLE: AVALON SHUTTERS, PERRIS DRYING AREA

Pipe Tag	K-fac	Add Fl	Add Fl	To	Fit:	L	C	(Pt)	
Frm Node	El (ft)	PT	(q)	Node/	Nom ID	Eq.Ln.	F	(Pe)	
To Node	El (ft)	PT	Tot.(Q)	Disch	Act ID	(ft.)	T	Pf/ft.	(Pf)
Pipe: 75-A		0.0	31.9	57-A			116.00	120	0.2
58-A	16.0	44.9	-21.7	61-A	2.000	2E:10.9	32.71		0.0
59-A	16.0	44.7	10.2		2.104	2N:21.8	148.71	0.001	0.2
Pipe: 76-A		0.0	42.0	55-A			9.33	120	0.0
59-A	16.0	44.7	-10.1	56-A	4.000	----	0.00		0.0
57-A	16.0	44.7	31.9		4.026		9.33	0.000	0.0
Pipe: 77-A		0.0	10.2	59-A			9.33	120	0.0
60-A	16.0	44.9	150.9	56-A	6.000	----	0.00		0.0
58-A	16.0	44.9	161.1		6.065		9.33	0.001	0.0
Pipe: 78-A		0.0	21.7	59-A			116.00	120	0.2
60-A	16.0	44.9	-11.5	65-A	2.000	2E:10.9	32.71		0.0
61-A	16.0	44.7	10.1		2.104	2N:21.8	148.71	0.001	0.2
Pipe: 79-A		0.0	31.9	57-A			9.33	120	0.0
61-A	16.0	44.7	-10.2	58-A	2.500	----	0.00		0.0
59-A	16.0	44.7	21.7		2.703		9.33	0.002	0.0
Pipe: 80-A		0.0	10.1	61-A			8.00	120	0.1
62-A	16.0	45.0	161.1	58-A	6.000	T:30.0	30.00		0.0
60-A	16.0	44.9	171.2		6.065		38.00	0.001	0.1
Pipe: 81-A		0.0	0.0				1.33	120	0.0
62-A	16.0	45.0	11.5	65-A	6.000	T:30.0	30.00		0.0
64-A	16.0	45.0	11.5		6.065		31.33	0.000	0.0
Pipe: 82-A		0.0	0.0				116.00	120	0.2
64-A	16.0	45.0	11.5	61-A	2.000	2E:10.9	32.71		0.0
65-A	16.0	44.7	11.5		2.104	2T:21.8	148.71	0.002	0.2
Pipe: 83-A		0.0	21.7	59-A			9.33	120	0.0
65-A	16.0	44.7	-10.1	60-A	4.000	----	0.00		0.0
61-A	16.0	44.7	11.5		4.026		9.33	0.000	0.0
Pipe: 83-B		0.0	11.5	64-A			23.50	120	0.1
TOR	16.0	45.1	171.2	60-A	6.000	T:30.0	30.00		0.0
62-A	16.0	45.0	182.8		6.065		53.50	0.002	0.1
Pipe: 83-C		Source	0.0				15.00	120	6.6
BOR	1.0	51.6	182.8	62-A	6.000	A:28.0	28.00		-6.5
TOR	16.0	45.1	182.8		6.065		43.00	0.002	0.1

NOTES (HASS):

- (1) Calculations were performed by the HASS 8.2 computer program under license no. 27030354 granted by HRS Systems, Inc. 208 South Public Square Petersburg, TN 37144 (931) 659-9760

DATE: 8/25/2011

C:\PROGRAM FILES\HRS SYSTEMS\HASS82\AVALON2.SDF

JOB TITLE: AVALON SHUTTERS, PERRIS DRYING AREA

- (2) The system has been calculated to provide an average imbalance at each node of 0.002 gpm and a maximum imbalance at any node of 0.197 gpm.
- (3) Total pressure at each node is used in balancing the system. Maximum water velocity is 16.9 ft/sec at pipe 13.
- (4) Items listed in bold print on the cover sheet are automatically transferred from the calculation report.

(5) PIPE FITTINGS TABLE

Pipe Table Name: STANDARD.PIP

PAGE: \* MATERIAL: S40 HWC: 120

Diameter (in)	Equivalent Fitting Lengths in Feet									
	E	T	L	C	B	G	A	D	N	
	Ell	Tee	LngEll	ChkVlv	BfyVlv	GatVlv	AlmChk	DPVlv	NP Tee	
1.080	2.30	5.76	2.30	5.76	6.91	1.15	11.52	11.52	5.76	
1.408	3.31	6.62	2.21	7.72	6.62	1.10	11.03	11.03	6.62	
1.639	4.36	8.73	2.18	9.82	6.54	1.09	10.91	10.91	8.73	
2.104	5.45	10.90	3.27	11.99	6.54	1.09	10.90	10.90	10.90	
2.703	9.33	18.65	6.22	21.76	10.88	1.55	15.54	15.54	18.65	
3.314	10.19	21.84	7.28	23.29	14.56	1.46	18.93	18.93	21.84	

PAGE: A MATERIAL: S40 HWC: 120

Diameter (in)	Equivalent Fitting Lengths in Feet									
	E	T	L	C	B	G	A	D	N	
	Ell	Tee	LngEll	ChkVlv	BfyVlv	GatVlv	AlmChk	DPVlv	NP Tee	
4.026	10.00	20.00	6.00	22.00	12.00	2.00	20.00	20.00	20.00	
6.065	14.00	30.00	9.00	32.00	10.00	3.00	28.00	28.00	30.00	

# City of Perris

Permit Type: **No. 29309** COMBINATION PERM  
PERMIT #: 09120045

135 NORTH "D" STREET, PERRIS, CALIFORNIA 92570-1998 • (951) 443-1029 • FAX (951) 943-3293

ISSUE DATE: 02/16/2012  
EXPIRES: 08/16/2012

JOB ADDRESS: 100 SINCLAIR ST  
PARCEL NUMBER: 303080006

ACREAGE:

APPLICANT: **Griffin Engineering**  
1540 N SECOND AV  
UPLAND CA 91786

OWNER: FIRST INDUSTRIAL  
798 S SEPULVEDA BL  
EL SEGUNDO, CA 902

CONTRACTOR: FIRST INDUSTRIAL  
798 S SEPULVEDA BL  
EL SEGUNDO, CA 90245

DESCRIPTION: TI - DUST COLLECTION SYSTEM

VALUATION:

\* NO CALC ENTRIES \*

*expired  
VOID  
no inspections  
8/25/15*

## FEE SUMMARY:

BUILDING	669.75	669.75	0.00
DPF	8.45	8.45	0.00
P/C	418.77	418.77	0.00
SMIP	10.50	10.50	0.00
*** FEE TOTALS ***	1,107.47	1,107.47	0.00

This permit becomes null and void if work or construction is not commenced within 180 days, or if construction or work is suspended or abandoned for a period of 180 days at anytime after work is commenced. I hereby certify that I have read and examined this application and know the same to be true and correct. All provisions of laws and ordinances governing this type of work will be complied with whether specified herein or not. The granting of a permit does not presume to give authority to violate or cancel the provisions of any other state or local law regulating construction or the performance of construction.

# INSPECTION RECORD CARD

**PLEASE READ**

Permit No: 09120045

## CALL (951) 956-2117 FOR INSPECTIONS

INSPECTIONS SHALL BE CALLED 24 HOURS IN ADVANCE WHEN REQUESTING NEXT DAY INSPECTION

BUILDING INSPECTIONS	DATE	INSPECTOR'S INITIALS	REMARKS	BUILDING INSPECTIONS	DATE	INSPECTOR'S INITIALS
SETBACK				BOND BEAM/ STEEL 1-2-3		
FOOTINGS/STEEL				GROUT 1-2-3		
SLAB/DRIVEWAY				T-BAR CEILING		
ROOF/VENT				POOL/ALARM		
FRAMING/SHEAR				STEEL/ LOCATION		
INSULATION				PRE-GUNITE		
DRYWALL				FENCE/ GATE		
LATH				FINAL		

ELECTRICAL INSPECTIONS	DATE	INSPECTOR'S INITIALS	REMARKS	ELECTRICAL INSPECTIONS	DATE	INSPECTOR'S INITIALS
GROUNDING				ROUGH WIRING		
UNDER GROUND				POOL LIGHT/ ELECT		
ROUGH CONDUIT				GFI TEST/ BONDING		
METER RELEASE				ELECT SERVICE		
SMOKE ALARM				FINAL		

PLUMBING INSPECTIONS	DATE	INSPECTOR'S INITIALS	REMARKS	MECHANICAL INSPECTIONS	DATE	INSPECTOR'S INITIALS
UNDERGROUND				PLENUMS/DUCTS		
ROUGH WORK				SHAFTS		
GAS TEST/PIPING				HOODS		
SEWER/SEPTIC				FIRE DAMPERS		
FINAL				FINAL		

### MANUFACTURED HOMES

MANUFACTURED HOME INSPECTIONS	DATE	INSPECTOR'S INITIALS	REMARKS	MANUFACTURED HOME INSPECTIONS	DATE	INSPECTOR'S INITIALS
SETBACK				SEEPAGE PIT/ LEACH LINES		
EXCAVATION & FORMS/STEEL PERMANENT FOUNDATION				SEWER		
PIERS/ PIER FOOTING				YARD GAS LINE		
PIER JACK SYSTEM				ELECT SERV & GROUND		
WATER SERVICE				FLOOR/ROOF MATING		
SEPTIC TANK				ELECT RING OUT		
				FINAL		

THIS CARD SHALL BE MAINTAINED IN A CONSPICUOUS PLACE ON THE JOBSITE. PLEASE CALL FOR ALL INSPECTIONS. INSPECTIONS WILL BE CONDUCTED THE NEXT AVAILABLE WORK DAY. NOTICE - APPROVED BUILDING PLANS ARE REQUIRED ON THE JOBSITE AT THE TIME OF EACH AND EVERY INSPECTION. NOTE: IF WORK IS NOT MARKED APPROVED, MAKE CORRECTIONS AS PER CORRECTION NOTICE AND RECALL INSPECTION BEFORE CONTINUING WORK. PERMIT EXPIRES BY LIMITATION 180 DAYS FROM DATE OF PERMIT IF CONSTRUCTION IS NOT STARTED.

# City of Perris

PERMIT TYPE: **No. 29309** COMBINATION PERMIT  
PERMIT #: **09120045**

135 NORTH "D" STREET, PERRIS, CALIFORNIA 92570-1998 • (951) 443-1029 • FAX (951) 943-3293

ISSUE DATE: 02/16/2012

EXPIRES: 08/16/2012

JOB ADDRESS: 100 SINCLAIR ST  
PARCEL NUMBER: 303080006

ACREAGE:

APPLICANT: GRIFFIN ENGINEERING  
1540 N SECOND AV  
UPLAND CA 91786

OWNER: FIRST INDUSTRIAL  
798 S SEPULVEDA BL  
EL SEGUNDO, CA 9024

CONTRACTOR: FIRST INDUSTRIAL  
798 S SEPULVEDA BL  
EL SEGUNDO, CA 90245

DESCRIPTION: TI - DUST COLLECTION SYSTEM

## VALUATION:

\* NO CALC ENTRIES \*

---

## FEE SUMMARY:

BUILDING	669.75	669.75	0.00
DPF	8.45	8.45	0.00
P/C	418.77	418.77	0.00
SMIP	10.50	10.50	0.00
*** FEE TOTALS ***	1,107.47	1,107.47	0.00

This permit becomes null and void if work or construction is not commenced within 180 days, or if construction or work is suspended or abandoned for a period of 180 days at anytime after work is commenced. I hereby certify that I have read and examined this application and know the same to be true and correct. All provisions of laws and ordinances governing this type of work will be complied with whether specified herein or not. The granting of a permit does not presume to give authority to violate or cancel the provisions of any other state or local law regulating construction or the performance of construction.

**CERTIFICATE OF EXEMPTION FROM WORKER'S COMPENSATION INSURANCE**

(This section need not be completed if the permit is for one hundred dollars (\$100) or less)

I certify that in the performance of the work for which this permit is issued, I shall not employ any person in any manner so as to become subject to the Workers' Compensation Laws of California

Date \_\_\_/\_\_\_/\_\_\_ Applicant Signature \_\_\_\_\_

NOTICE TO APPLICANT: If, after making this Certificate of Exemption, you should become subject to Workers' Compensation provisions of the Labor Code, you Must forthwith comply with such provisions or this permit shall be deemed revoked.

**CONSTRUCTION LENDING AGENCY**

I hereby affirm that there is a construction lending agency for the performance of the work for which this permit is issued (Sec. 3097, Civ.C.).

Lender's Name \_\_\_\_\_

Lender's Address \_\_\_\_\_

I certify that I have read this application and state that the information contained herein is correct. I agree to comply with all City ordinances and State laws relating to building construction, and hereby authorized representatives of this City to enter upon the above-mentioned property for inspection purposes.

Signature of Applicant or Agent

Date

YES  NO WILL THE APPLICANT OR FUTURE BUILDING OCCUPANT HANDLE HAZARDOUS MATERIAL OR A MIXTURE CONTAINING A HAZARDOUS MATERIAL EQUAL TO OR GREATER THAN THE AMOUNTS SPECIFIED ON THE HAZARDOUS MATERIALS INFORMATION GUIDE?

YES  NO WILL THE PROPOSED BUILDING OR MODIFIED FACILITY BE WITHIN 1000 FEET OF THE OUTER BOUNDARY OF A SCHOOL

YES  NO WILL THE INTENDED USE OF THE BUILDING BY THE APPLICANT OR FUTURE BUILDING OCCUPANT REQUIRE A PERMIT FOR CONSTRUCTION OR MODIFICATION FROM THE SOUTH COAST AIR QUALITY MANAGEMENT DISTRICT (SCAQMD)? SEE PERMITTING CHECKLIST FOR GUIDELINES.

YES  NO I HAVE READ THE HAZARDOUS MATERIAL INFORMATION GUIDE AND THE SCAQMD PERMITTING CHECKLIST. I UNDERSTAND MY REQUIREMENTS UNDER THE STATE OF CALIFORNIA HEALTH AND SAFETY CODE, SECTION 25505, 25533, AND 25534 CONCERNING HAZARDOUS MATERIALS REPORTING.

PRINT NAME \_\_\_\_\_

OWNER OR AUTHORIZED AGENT X \_\_\_\_\_

**WORKERS' COMPENSATION DECLARATION**

I hereby affirm under penalty of perjury one of the following declarations:

I have and will maintain a certificate of consent to self-insure for workers' compensation, as provided for by Section 3700 of the Labor Code, for the performance of the work for which this permit is issued.

I have will maintain workers' compensation insurance, as required by Section 3700 of the Labor Code, for the performance of the work for which this permit is issued. My workers' compensation insurance carrier and policy number are.

Carrier \_\_\_\_\_

Policy Number \_\_\_\_\_

(This section need not be completed if the permit is for one hundred dollars (\$100) or less)

I certify that in the performance of the work for which this permit is issued, I shall not employ any person in any manner so as to become subject to the workers' compensation laws of California, and agree that if I should become subject to the workers' compensation provisions of Section 3700 of the Labor Code, I shall forthwith comply with those provisions.

Date: \_\_\_\_\_ Applicant: \_\_\_\_\_

WARNING: FAILURE TO SECURE WORKERS' COMPENSATION COVERAGE IS UNLAWFUL, AND SHALL SUBJECT AN EMPLOYER TO CRIMINAL PENALTIES, AND CIVIL FINES UP TO ONE HUNDRED THOUSAND DOLLARS (\$100,000), IN ADDITION TO THE COST OF COMPENSATION, DAMAGE AS PROVIDED FOR IN SECTION 3706 OF THE LABOR CODE, INTEREST, AND ATTORNEY'S FEES.

The Declarations below are mandated by the State of California under Section 19825 and Section 19826 of the Health and Safety Code.

**LICENSED CONTRACTORS DECLARATION**

I hereby affirm that I am licensed under provisions of Chapter 9 (commencing with Section 7000) of Division 3 of the Business and Professions Code, and my license is in full force and effect.

License Class \_\_\_\_\_ Lic. No. \_\_\_\_\_ Date \_\_\_/\_\_\_/\_\_\_

Contractor Signature \_\_\_\_\_

**OWNER-BUILDER DECLARATION**

I hereby affirm that I am exempt from the Contractor's License Law for the following reason ( Sec. 7031.5 Business and Professions Code. Any city or Country which requires a permit to construct, alter, improve, demolish, or repair any structure, prior to its issuance, also requires the applicant for such permit to file a signed statement that he or she is licensed pursuant to the provisions of the Contractor's License Law (Chapter 9 commencing with Section 7000) of Division 3 of the Business and Professions Code) or that he or she is exempt therefrom and the basis for the alleged exemption. Any violation of Section 7031.5 by any applicant for a permit subjects the applicant to a civil penalty of not more then five hundred dollars (\$500):

I, as owner of the property, or my employees with wages as their sole compensation, will do the work, and the structure is not intended or offered for sale (Sec. 7044 Business and Professions Code. The Contractors License Law does not apply to an owner of property who builds or improves thereon, and who does such work himself or herself or through his or her own employees, provided that such improvements are not intended or offered for sale. If, however, the building or improvement is sold within one year of completion, the owner-builder will have the burden of proving that he or she did not build or improve for the purpose of sale).

I, as owner of the property, an exclusively contracting with licensed contractors to construct the project (Sec. 7044 Business and Professions Code. The Contractor's License Law does not apply to an owner of property who builds or improves thereon and who contracts for such projects with a contractor(s) license pursuant to the Contractors License Law).

I am exempted Section \_\_\_\_\_ B.& P.C. for this reason \_\_\_\_\_

Date 2/16/12 Owner Signature DAVID A. POTTON

**CITY OF PERRIS**  
**DEPARTMENT OF DEVELOPMENT SERVICES**  
**BUILDING & SAFETY DIVISION**  
**OFFICE OF THE FIRE MARSHAL**  
**Fourth Submittal – Pass – 02/15/2012**  
**PLAN REVIEW COMMENTS AND CORRECTIONS**  
**PROJECT INFORMATION**

Project Address: 100 Sinclair Street		Plan Check Number 09120045
Applicant's Name Avalon Shutters/Dave Patton		Applicant's Telephone No. 909 838-3214
Date 2/15/2012	Proposed Construction TI-Dust Collection System	
Project Valuation	Floor Area	Type of Construction/Occupancy Group
Plans Examiner M.S. Zabala	Additional Approvals Required	

The Building and Safety Division has completed the plan review process for your proposed project and have found that the following clarifications must be provided prior to permit issuance. Please make all corrections on the original tracings. Plans prepared by a licensed architect or registered engineer must be stamped and signed prior to submitting to Building and Safety for further review.

Your response to all required clarifications will simplify the re-check process. ***Provide a written response to each item listed below with the corrected plans, calculations and reports when you submit for the next review. Corrected plans will not be accepted for subsequent reviews if not accompanied by these sets.***

The approval of plans and specifications does not grant the authority to violate or cancel any ordinance or law. Any act of omission or failure to bring items of correction to the applicant's attention does not constitute grounds for waiver of requirements. If there are any questions regarding this correction list, please call the Building and Safety Division at (951) 443-1029, Monday through Thursday from 8:00 a.m. to 6:00 p.m. Thank you for your cooperation.

**Return this correction list, the previously submitted plans, calculations and specifications with [Plan Number] sets of revised plans, calculations and specifications after corrections have been made. Plans may not be accepted for review if documentation is lacking or incomplete.**

PRODUCT OF THE **PROVIDE** ORDER ENGINEERING  
 BUTLER MANUFACTURING COMPANY  
 FACILITY BUILDERS DECA, CALIFORNIA  
 PROJECT: NATIONAL RV, INC. BLDG CANOPY WALLS  
 BUILDING ORDER DESCRIPTION: MANUFACTURING BLDG CANOPY WALLS  
 DRAWING TITLE: COVER DRAWING  
 DRAW: RYVARGAS ENG: JMWLOWE  
 CHK: DATE: 8/11/00  
 DRAWING NUMBER: REV.

**CITY OF PERRIS  
BUILDING & SAFETY  
APPROVED**

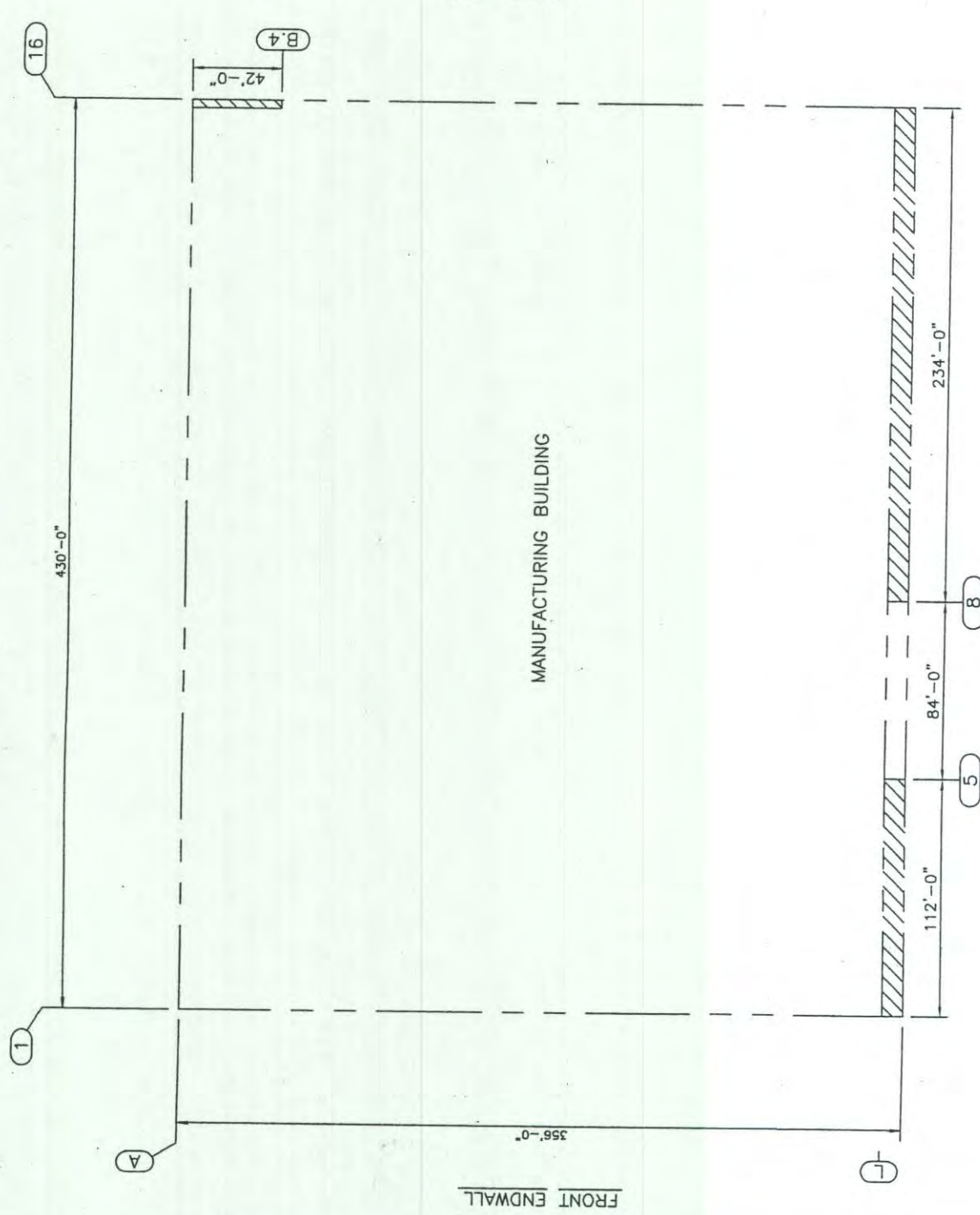

KEY PLAN

Butler® Wall System - Panels  
 Calculated sectional properties for Butler® wall panel materials using 1986 edition of AISI design manual with 1989 Addendum.

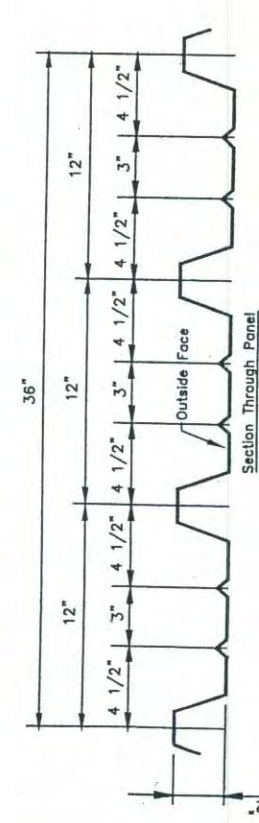

Section Properties for One Foot of Width

Panel Material	Design Thick (in)	Fy (ksi)	E (ksi)	Weight (lb/ft)	Compression on Outside Sx (in <sup>3</sup> )	Compression on Inside Sx (in <sup>3</sup> )
28 GA. Steel	0.017	50	29500	1.14	0.0448	0.0546
					0.0382	0.0305

SPECIFIC ERECTION DRAWING LIST

- D99-057487-00 COVER DRAWING - SHEET 1
- D99-057487-01 CANOPY PRIMARY STRUCTURALS - SHEET 1
- D99-057487-02 SW SECONDARY STRUCTURAL DRAWING - SHEET 1
- D99-057487-03 NW SECONDARY STRUCTURAL DRAWING - SHEET 2
- D99-057487-04 EW SECONDARY STRUCTURAL DRAWING - SHEET 2
- D99-057487-05 WALL PANEL DRAWING - SHEET 1
- D99-057487-06A WALL PANEL DRAWING - SHEET 1
- D99-057487-06B WALL PANEL DRAWING - SHEET 2
- D99-057487-06C WALL PANEL DRAWING - SHEET 3

COVER DRAWING NOTES

- STANDARD NOTES:
- CD0001 ATTACH PATENT PLATE 007849 TO THE WEB OF AN INTERMEDIATE FRAME COLUMN AT EYE LEVEL.
  - CD0002 PARTS SHOWN MAY BE UPGRADED DUE TO STANDARDIZED FABRICATION. REFER TO THE SHIPPING MANIFEST FOR POSSIBLE SUBSTITUTIONS.
  - CD0011 HIGH STRENGTH BOLTING:  
 ALL HIGH STRENGTH BOLTS ARE A-325-T WITH HEAVY HEX NUTS AND ARE TO BE INSTALLED USING THE TURN-OF-THE-NUT METHOD SPECIFIED IN THE NINTH EDITION OF THE AISC SPECIFICATION FOR STRUCTURAL JOINTS USING ASTM A325 OR A490 BOLTS PER SECTION 8. A-325 BOLTS MAY BE INSTALLED WITHOUT WASHERS WHEN TIGHTENED BY THE TURN-OF-THE-NUT METHOD. IT IS THE RESPONSIBILITY OF THE ERECTOR TO ASSURE PROPER TIGHTNESS. SEE INSTALLATION OF A-325 BOLT DRAWING B-1080288 (GROUP 78-052-01).
  - CD0013 IF THESE DRAWINGS ARE SEALED, THE SEAL APPLIES ONLY TO THE MATERIALS SUPPLIED BY BUTLER MFG. CO. AND IS NOT INTENDED AS THE SEAL OF THE ENGINEER OF RECORD FOR THE ENTIRE PROJECT.
  - CD0017 MATERIALS ASTM DESIGNATION  
 STRUCT PLATE 1" & LESS A-528  
 STRUCT PLATE OVER 1" A-528  
 LIGHT GAGE/COLD FORMED A-607  
 BRACE RODS 3/4" & LESS A-108  
 BRACE RODS OVER 3/4" A-572  
 HOT ROLLED MILL SHAPES A-36; A-572  
 ROOF AND WALL PANELS A-416  
 BOLTS A-307 AND A-325  
 Fy= 50KSI (GRADE 55)  
 Fy= 60KSI (GRADE 60)  
 Fy= 60KSI (GRADE 60)  
 GRADE 1018  
 GRADE 50 OR GREATER  
 Fy= 36KSI; Fy=50KSI  
 GRADE 45 OR GREATER

*Canopy*  
*6,920*



James Wright &lt;jw@weisenviro.com&gt;

---

## Building and Safety Records Request

---

**Records** <records@rivco.org>  
To: "jw@weisenviro.com" <jw@weisenviro.com>

Tue, Jun 21, 2022 at 3:10 PM

Hello James,

After a thorough search of our records, we are unable to locate any building records for this address or APN.

Our records date back to 1963. All building permit records prior to 1963 have been destroyed.

Also, this address is now located in the City of Perris's jurisdiction. You may want to contact their Building Department at (951) 943-5003 to check for any permits they may have issued.

If you have any questions contact us at (951) 955-2017 or with a reply email.

Thank you,

**Gene**

County of Riverside

Transportation and Land Management Agency

Records And Information Management

(951) 955-2017

[records@rivco.org](mailto:records@rivco.org)



**How are we doing? Click the Link and tell us**

***This email contains information which is confidential and is intended only for use of the recipient(s) named above. If you are not an intended recipient, you are hereby notified that any copying, distribution, disclosure, reliance upon or other use of the contents of this email is strictly prohibited. If you have received this email in error, please notify the sender and destroy your copy of this email. Thank you.***

[Quoted text hidden]

**Confidentiality Disclaimer**

This email is confidential and intended solely for the use of the individual(s) to whom it is addressed. The information contained in this message may be privileged and confidential and protected from disclosure.

If you are not the author's intended recipient, be advised that you have received this email in error and that any use, dissemination, forwarding, printing, or copying of this email is strictly prohibited. If you have received this email in error please delete all copies, both electronic and printed, and contact the author immediately.

**County of Riverside California**



## Change of Status Form

**Mandatory: Information must be completed for all Change Of Status requests.**

Date: 06/16/08 Facility I.D. #: PR0023289 PR0052968  New Specialist: N. Crain

**ENTER INFORMATION TO BE CHANGED**

Type	Former/OOB Information	Current Information
DBA/Facility Name	National RV	
Facility Address	100 W Sinclair	
	Perris, CA 92571	
Facility Phone Number	951-303-5852	
Facility Contact Name	Ron Olko	
Mailing Address	N/A	
	N/A	<input type="checkbox"/> Same
Owner Name	N/A	
Owner Phone Number	N/A	
Jurisdiction: <input type="checkbox"/> Banning <input type="checkbox"/> Corona <input type="checkbox"/> Riverside <input checked="" type="checkbox"/> All Other/Unincorporated		

**Type of Change Requested** (Check all that apply.)

<input type="checkbox"/> New Facility <input type="checkbox"/> New Permit <input type="checkbox"/> New Owner	<input checked="" type="checkbox"/> Generator Number of Employee <u>101-200</u> <input checked="" type="checkbox"/> Disclosure Current Level _____ <b>Revised Level</b> _____
<input type="checkbox"/> Change of Address Only <input type="checkbox"/> Facility Moved <input type="checkbox"/> Billing Invoice Needed <input type="checkbox"/> Bulk Liquid CO <sub>2</sub>	<input type="checkbox"/> Tanks Number of tanks _____ Tank I.D.# _____ Tank Contents _____ Tank Size _____
<input type="checkbox"/> Exempt <input checked="" type="checkbox"/> OQB (Out of Business) <input type="checkbox"/> Mail: _____ UST Application(s) _____ _____ UST Transfer Form _____ _____ Generator Application _____ _____ Business Emergency Plan Packet _____	<input type="checkbox"/> Tank(s) Added _____ <input type="checkbox"/> Tank(s) Removed _____ <input type="checkbox"/> Plan Check # _____
<input type="checkbox"/> Completed by OA _____ (Initials)	<input type="checkbox"/> Cal-ARP <input type="checkbox"/> Tiered Permitting

Comments: Facility is OOB (confirmed 6-09-08).

Forward COS form for review and initial & date by the following sequence after completion. **ROSIE ALVARADO**

1) Supervisor CS 6/16/08 2) Accounting [Signature] [Signature] 3) OA [Signature] [Signature]

Initial Date Initial Date Initial Date



## Change of Status Form

**Mandatory: Information must be completed for all Change Of Status requests.**

Date: 06/16/08 Facility I.D. #. PR0023389 PR0032968  New FA 23001 Specialist: N. Crain

### ENTER INFORMATION TO BE CHANGED

Type	Former/OOB Information	Current Information
DBA/Facility Name	National RV	
Facility Address	100 W Sinclair	
	Perris, CA 92571	
Facility Phone Number	951-303-5852	
Facility Contact Name	Ron Olko	
Mailing Address	N/A	
	N/A	<input type="checkbox"/> Same
Owner Name	N/A	
Owner Phone Number	N/A	
Jurisdiction: <input type="checkbox"/> Banning <input type="checkbox"/> Corona <input type="checkbox"/> Riverside <input checked="" type="checkbox"/> All Other/Unincorporated		

### Type of Change Requested (Check all that apply.)

<input type="checkbox"/> New Facility <input type="checkbox"/> New Permit <input type="checkbox"/> New Owner	<input checked="" type="checkbox"/> Generator <u>PR 23389</u> Number of Employee <u>101-200</u> <input checked="" type="checkbox"/> Disclosure Current Level _____ Revised Level <u>PR 32968</u>
<input type="checkbox"/> Change of Address Only <input type="checkbox"/> Facility Moved <input type="checkbox"/> Billing Invoice Needed <input type="checkbox"/> Bulk Liquid CO <sub>2</sub>	<input type="checkbox"/> Tanks Number of tanks _____ Tank I.D.# _____ Tank Contents _____ Tank Size _____
<input type="checkbox"/> Exempt <input checked="" type="checkbox"/> OOB (Out of Business) <input type="checkbox"/> Mail: _____ UST Application(s) _____ _____ UST Transfer Form _____ Generator Application _____ Business Emergency Plan Packet	<input type="checkbox"/> Tank(s) Added _____ <input type="checkbox"/> Tank(s) Removed _____ <input type="checkbox"/> Plan Check # _____
<input type="checkbox"/> Completed by OA _____ (Initials)	<input type="checkbox"/> Cal-ARP <input type="checkbox"/> Tiered Permitting

Comments: Facility is OOB (confirmed 6-09-08).

Forward COS form for review and initial & date by the following sequence after completion.

1) Supervisor \_\_\_\_\_ Initial \_\_\_\_\_ Date \_\_\_\_\_ 2) Accounting W. A. Crain Initial \_\_\_\_\_ Date \_\_\_\_\_ 3) OA \_\_\_\_\_ Initial \_\_\_\_\_ Date \_\_\_\_\_

## UNIFIED PROGRAM CONSOLIDATED FORM HAZARDOUS MATERIALS HAZARDOUS MATERIALS INVENTORY – CHEMICAL DESCRIPTION

(one page per material per building or area)

ADD       DELETE       REVISE      200      Page \_\_\_ of \_\_\_

### I. FACILITY INFORMATION

BUSINESS NAME (Same as FACILITY NAME or DBA – Doing Business As) <span style="float: right;">3</span>													
National R.V., Inc.													
CHEMICAL LOCATION <span style="float: right;">201</span>						CHEMICAL LOCATION CONFIDENTIAL <span style="float: right;">202</span>							
						EPCRA <input type="checkbox"/> YES <input checked="" type="checkbox"/> NO							
FACILITY ID #							8	9	0	7	3	MAP# (optional) <span style="float: right;">203</span>	GRID# (optional) <span style="float: right;">204</span>

### II. CHEMICAL INFORMATION

CHEMICAL NAME <span style="float: right;">205</span>						TRADE SECRET <input type="checkbox"/> Yes <input checked="" type="checkbox"/> No <span style="float: right;">206</span>					
Naptha						If Subject to EPCRA, refer to instructions					
COMMON NAME <span style="float: right;">207</span>						EHS* <input type="checkbox"/> Yes <input checked="" type="checkbox"/> No <span style="float: right;">208</span>					
Solvent											
CAS# <span style="float: right;">209</span>						*If EHS is "Yes", all amounts below must be in lbs.					
FIRE CODE HAZARD CLASSES (Complete if required by CUPA) <span style="float: right;">210</span>											
II											
HAZARDOUS MATERIAL TYPE (Check one item only) <input type="checkbox"/> a. PURE <input checked="" type="checkbox"/> b. MIXTURE <input type="checkbox"/> c. WASTE <span style="float: right;">211</span>						RADIOACTIVE <input type="checkbox"/> Yes <input checked="" type="checkbox"/> No <span style="float: right;">212</span>			CURIES 16 <span style="float: right;">213</span>		
PHYSICAL STATE (Check one item only) <input type="checkbox"/> a. SOLID <input checked="" type="checkbox"/> b. LIQUID <input type="checkbox"/> c. GAS <span style="float: right;">214</span>						LARGEST CONTAINER 55 <span style="float: right;">215</span>					
FED HAZARD CATEGORIES (Check all that apply) <input checked="" type="checkbox"/> a. FIRE <input type="checkbox"/> b. REACTIVE <input type="checkbox"/> c. PRESSURE RELEASE <input checked="" type="checkbox"/> d. ACUTE HEALTH <input type="checkbox"/> e. CHRONIC HEALTH <span style="float: right;">216</span>											
AVERAGE DAILY AMOUNT <span style="float: right;">217</span>				MAXIMUM DAILY AMOUNT <span style="float: right;">218</span>				ANNUAL WASTE AMOUNT <span style="float: right;">219</span>		STATE WASTE CODE <span style="float: right;">220</span>	
265				385				0		213	
UNITS* (Check one item only) <input checked="" type="checkbox"/> a. GALLONS <input type="checkbox"/> b. CUBIC FEET <input type="checkbox"/> c. POUNDS <input type="checkbox"/> d. TONS <span style="float: right;">221</span>						DAYS ON SITE: 365 <span style="float: right;">222</span>					
* If EHS, amount must be in pounds.											
STORAGE CONTAINER <input type="checkbox"/> a. ABOVE GROUND TANK <input type="checkbox"/> b. UNDERGROUND TANK <input type="checkbox"/> c. TANK INSIDE BUILDING <input checked="" type="checkbox"/> d. STEEL DRUM <input type="checkbox"/> e. PLASTIC/NONMETALLIC DRUM <input type="checkbox"/> f. CAN <input type="checkbox"/> g. CARBOY <input type="checkbox"/> h. SILO <input type="checkbox"/> i. FIBER DRUM <input type="checkbox"/> j. BAG <input type="checkbox"/> k. BOX <input type="checkbox"/> l. CYLINDER <input type="checkbox"/> m. GLASS BOTTLE <input type="checkbox"/> n. PLASTIC BOTTLE <input type="checkbox"/> o. TOTE BIN <input type="checkbox"/> p. TANK WAGON <input type="checkbox"/> q. RAIL CAR <input type="checkbox"/> r. OTHER <span style="float: right;">223</span>											
STORAGE PRESSURE <input checked="" type="checkbox"/> a. AMBIENT <input type="checkbox"/> b. ABOVE AMBIENT <input type="checkbox"/> c. BELOW AMBIENT <span style="float: right;">224</span>											
STORAGE TEMPERATURE <input checked="" type="checkbox"/> a. AMBIENT <input type="checkbox"/> b. ABOVE AMBIENT <input type="checkbox"/> c. BELOW AMBIENT <input type="checkbox"/> d. CRYOGENIC <span style="float: right;">225</span>											
%WT		HAZARDOUS COMPONENT (For mixture or waste only)					EHS		CAS #		
1 100 <span style="float: right;">226</span>		Naptha <span style="float: right;">227</span>					<input type="checkbox"/> Yes <input checked="" type="checkbox"/> No <span style="float: right;">228</span>		64742-88-7 <span style="float: right;">229</span>		
2 <span style="float: right;">230</span>							<input type="checkbox"/> Yes <input checked="" type="checkbox"/> No <span style="float: right;">232</span>				
3 <span style="float: right;">234</span>							<input type="checkbox"/> Yes <input checked="" type="checkbox"/> No <span style="float: right;">236</span>				
4 <span style="float: right;">238</span>							<input type="checkbox"/> Yes <input checked="" type="checkbox"/> No <span style="float: right;">240</span>				
5 <span style="float: right;">242</span>							<input type="checkbox"/> Yes <input checked="" type="checkbox"/> No <span style="float: right;">244</span>				

If more hazardous components are present at greater than 1% by weight if non-carcinogenic, or 0.1% by weight if carcinogenic, attach additional sheets of paper capturing the required information.

NFPA HAZARD IDENTIFICATION: HEALTH 1 FLAMMABILITY 2 REACTIVITY 0 SPECIAL HAZARD - 246  
 HAZARD CLASS OR DIVISION # 3 UN# UN1268  
 If EPCRA, Please Sign Here

long an  
1-5-07  
P

UNIFIED PROGRAM CONSOLIDATED FORM  
FACILITY INFORMATION  
BUSINESS OWNER/OPERATOR IDENTIFICATION

update level II  
Pru June 1 2006

I. IDENTIFICATION

FACILITY ID#	8	9	0	7	3	BEGINNING DATE	100	ENDING DATE	101
						01/01/2006		01/01/2009	
BUSINESS NAME (Same as FACILITY NAME or DBA - Doing Business As)							BUSINESS PHONE		
National R.V., Inc.							951-943-6007		
BUSINESS SITE ADDRESS									
100 W. Sinclair St.									
CITY						104	CA	ZIP CODE	105
Perris								92571	
DUN & BRADSTREET						106		SIC CODE (4 digit #)	107
								3716	
COUNTY									
Riverside									
BUSINESS OPERATOR NAME							109		
National R.V., Inc.							BUSINESS OPERATOR PHONE		
							951-943-6007		

II. BUSINESS OWNER

OWNER NAME						111		OWNER PHONE		112	
National R.V., Inc.								951-943-6007			
OWNER MAILING ADDRESS											
3411 N. Perris Blvd.											
CITY						114		STATE	115	ZIP CODE	116
Perris								CA		92571	

III. ENVIRONMENTAL CONTACT

CONTACT NAME						117		CONTACT PHONE			118
Thomas Lao								626-288-2626			
CONTACT MAILING ADDRESS											
3411 N. Perris Blvd.											
CITY						120		STATE	121	ZIP CODE	122
Perris								CA		92571	

-PRIMARY- IV. EMERGENCY CONTACTS -SECONDARY-

NAME					123		NAME					128	
Brent Vollmer							Thomas Lao						
TITLE					124		TITLE					129	
Operation Manager							Sr. Env. Engineer						
BUSINESS PHONE					125		BUSINESS PHONE					130	
951-943-6007							626-288-2626						
24-HOUR PHONE					126		24-HOUR PHONE					131	
951-905-9905							626-288-2626						
PAGER #					127		PAGER #					132	

ADDITIONAL LOCALLY COLLECTED INFORMATION: 133

Certification: Based on my inquiry of those individuals responsible for obtaining the information, I certify under penalty of law that I have personally examined and am familiar with the information submitted and believe the information is true, accurate, and complete.

SIGNATURE OF OWNER/OPERATOR OR DESIGNATED REPRESENTATIVE					DATE		134		NAME OF DOCUMENT PREPARER			135	
					05/30/2006				Thomas Lao				
NAME OF SIGNER (print)					136		TITLE OF SIGNER					137	
Brent Vollmer							Operation Manager						

1-5-07  
P

10-13-06  
CW

Office Use Only	
Level	_____
Initials	_____
Date Reviewed	_____

### HAZARDOUS MATERIALS BUSINESS EMERGENCY PLAN AND INVENTORY CERTIFICATION FORM

Business Name National R.V. Inc Facility # 89073  
 Owner/Operator Name National, R.V. Inc Telephone 951-943-6007  
 Facility Address 100 W. Sinclair St.  
 City Peris State CA Zip Code 92571

#### Annual Business Emergency Plan Inventory Review and Update

The information contained on the annual inventory form most recently submitted to the administering agency is complete, accurate, and up to date and complies with all of the following statements:

1. There has been no change in the quantity of any hazardous material as reported in the most recently submitted annual inventory;
2. No hazardous materials subject to the inventory requirements of Chapter 6.95 H&SC are being handled that are not listed on the most recently submitted annual inventory form; and
3. The most recently submitted annual inventory form contains the information required by sec. 11022 of Title 42 of the United States Code. (The County/OES form 2731 meets this requirement)

The inventory as previously reported has changed. Attached are new inventory reporting forms for all changes.

#### Triennial (3 Year) Business Emergency Plan Review and Certification

I certify that the Business Emergency Plan has been reviewed and the information contained in it is accurate and complete as of this date \_\_\_\_\_

I certify that I have reviewed the Business Emergency Plan and have updated the following items (updated items are attached):

- Emergency contacts-names and/or telephone numbers.
- Site and/or facility map(s).
- Emergency procedures.
- Other Information: \_\_\_\_\_

Notification should be made to this agency within 30 days if any of the following events occur: change of ownership; change of business name; mailing address; phone number; location; emergency contact person; 100% or more increase in the quantity of a disclosed material; or any handling of a previously undisclosed material subject to regulation. A copy of this form should be kept at the business and available for review upon request of this agency. This form can only be used if you have already submitted the most current version of the Chemical Inventory Form (OES Form 2731). If your business falls under EPCRA/SARA Title III, this form does not meet the annual inventory reporting requirements.

I certify under penalty of law that I have examined and am familiar with the information submitted in this and all attached documents, that the information provided herein is true, accurate, and complete to the best of my knowledge.

Name Brent Vollmer  
 Title Plant Manager

Signature [Signature]  
 Date 10-20-2006 02/02

10-13-06  
Updates

ENTERED  
AM 8/19/02

WTT  
Rebol/02

HAZARDOUS MATERIALS  
BUSINESS EMERGENCY PLAN AND INVENTORY CERTIFICATION FORM

Business Name National RU, Inc. Facility # 8907B  
Owner/Operator Name National RU, Inc. Telephone (909) 943-6007  
Business Address 100 South Sinclair  
City Perris State Ca. Zip Code 92571

Annual Business Emergency Plan Inventory Review and Update

The information contained on the annual inventory form most recently submitted to the administering agency is complete, accurate, and up to date and complies with all of the following statements:

1. There has been no change in the quantity of any hazardous material as reported in the most recently submitted annual inventory;
2. No hazardous materials subject to the inventory requirements of Chapter 6.95 H&SC are being handled that are not listed on the most recently submitted annual inventory form; and
3. The most recently submitted annual inventory form contains the information required by sec. 11022 of Title 42 of the United States Code. (The County/OES form meets this requirement)

The inventory as previously reported has changed. Attached are new inventory reporting forms for all changes.

Triennial (3 Year) Business Emergency Plan Review and Certification

I certify that the Business Emergency Plan has been reviewed and the information contained in it is accurate and complete as of this date February 4 2001.

I certify that I have reviewed the Business Emergency Plan and have updated the following items (updated items are attached):

- Emergency contacts names and/or telephone numbers.
- Site and/or facility map(s).
- Emergency procedures.
- Other Information: \_\_\_\_\_

Notification should be made to this agency within 30 days if any of the following events occur: change of ownership; change of business name; mailing address; phone number; location; emergency contact person; 100% or more increase in the quantity of a disclosed material; or any handling of a previously undisclosed material subject to regulation. A copy of this form should be kept at the business and available for review upon request of this agency. This form can only be used if you have already submitted the most current version of the Business Emergency Plan. If your business falls under EPCRA/SARA Title III, this form does not meet the annual inventory reporting requirements.

I certify under penalty of law that I have examined and am familiar with the information submitted in this and all attached documents, that the information provided herein is true, accurate, and complete to the best of my knowledge.

Name Jeffery Goodrick Signature Jeffery Goodrick  
Title Human Resources Manager Date 11-6-01

ENTERED  
8-23-02  
WTT

**UNIFIED PROGRAM CONSOLIDATED FORM  
FACILITY INFORMATION  
BUSINESS ACTIVITIES**

*Edd*

**I. FACILITY IDENTIFICATION**

FACILITY ID #	1	EPA ID # (Hazardous Waste Only)	2
		CAL000219327	
BUSINESS NAME (Same as Facility Name of DBA-Doing Business As)			3
NATIONAL RV, INC.			

**II. ACTIVITIES DECLARATION**

**NOTE: If you check YES to any part of this list,  
please submit the Business Owner/Operator Identification page (OES Form 2730).**

Does your facility...	If Yes, please complete these pages of the UPCF....	
<b>A. HAZARDOUS MATERIALS</b> Have on site (for any purpose) hazardous materials at or above 55 gallons for liquids, 500 pounds for solids, or 200 cubic feet for compressed gases (include liquids in ASTs and USTs); or the applicable Federal threshold quantity for an extremely hazardous substance specified in 40 CFR Part 355, Appendix A or B; or handle radiological materials in quantities for which an emergency plan is required pursuant to 10 CFR Parts 30, 40 or 70?	<input checked="" type="checkbox"/> YES <input type="checkbox"/> NO   4	HAZARDOUS MATERIALS INVENTORY - CHEMICAL DESCRIPTION (OES 2731)
<b>B. UNDERGROUND STORAGE TANKS (USTs)</b> 1. Own or operate underground storage tanks? 2. Intend to upgrade existing or install new USTs? 3. Need to report closing a UST?	<input type="checkbox"/> YES <input checked="" type="checkbox"/> NO   5 <input type="checkbox"/> YES <input checked="" type="checkbox"/> NO   6 <input type="checkbox"/> YES <input checked="" type="checkbox"/> NO   7	UST FACILITY (Formerly SWRCB Form A) UST TANK (one page per tank) (Formerly Form B) UST FACILITY UST TANK (one per tank) UST INSTALLATION - CERTIFICATE OF COMPLIANCE (one page per tank) (Formerly Form C) UST TANK (closure portion -one page per tank)
<b>C. ABOVE GROUND PETROLEUM STORAGE TANKS (ASTs)</b> Own or operate ASTs above these thresholds: ---any tank capacity is greater than 660 gallons, or ---the total capacity for the facility is greater than 1,320 gallons?	<input checked="" type="checkbox"/> YES <input type="checkbox"/> NO   8	NO FORM REQUIRED TO CUPAS
<b>D. HAZARDOUS WASTE</b> 1. Generate hazardous waste? 2. Recycle more than 100 kg/month of excluded or exempted recyclable materials (per HSC 25143.2)? 3. Treat hazardous waste on site? 4. Treatment subject to financial assurance requirements (for Permit by Rule and Conditional Authorization)? 5. Consolidate hazardous waste generated at a remote site? 6. Need to report the closure/removal of a tank that was classified as hazardous waste and cleaned onsite?	<input checked="" type="checkbox"/> YES <input type="checkbox"/> NO   9 <input type="checkbox"/> YES <input checked="" type="checkbox"/> NO   10 <input type="checkbox"/> YES <input checked="" type="checkbox"/> NO   11 <input type="checkbox"/> YES <input checked="" type="checkbox"/> NO   12 <input type="checkbox"/> YES <input checked="" type="checkbox"/> NO   13 <input type="checkbox"/> YES <input checked="" type="checkbox"/> NO   14	EPA ID NUMBER - provide at the top of this page Complete the Hazardous Waste Generator, County of Riverside form. RECYCLABLE MATERIALS REPORT (one per recycler) ONSITE HAZARDOUS WASTE TREATMENT - FACILITY (Formerly DTSC Forms 1772) ONSITE HAZARDOUS WASTE TREATMENT - UNIT (one page per unit) (Formerly DTSC Forms 1772 A,B,C,D and L) CERTIFICATION OF FINANCIAL ASSURANCE (Formerly DTSC Form 1232) REMOTE WASTE / CONSOLIDATION SITE ANNUAL NOTIFICATION (Formerly DTSC Form 1196) HAZARDOUS WASTE TANK CLOSURE CERTIFICATION (Formerly DTSC Form 1249)

**E. LOCAL REQUIREMENTS**

**UNIFIED PROGRAM CONSOLIDATED FORM  
FACILITY INFORMATION  
BUSINESS OWNER/OPERATOR IDENTIFICATION**

**I. IDENTIFICATION**

FACILITY ID#										1 BEGINNING DATE 3/28/2002		100 ENDING DATE 3/28/2002		101	
BUSINESS NAME (Same as FACILITY NAME or DBA - Doing Business As)										3 BUSINESS PHONE		102			
NATIONAL RV, INC.										909/943-6007					
BUSINESS SITE ADDRESS														103	
100 South Sinclair															
CITY										104 CA		ZIP CODE		105	
Perris												92571			
DUN & BRADSTREET										106		SIC CODE (4 digit #)		107	
												3716, 3792			
COUNTY														108	
Riverside															
BUSINESS OPERATOR NAME										109		BUSINESS OPERATOR PHONE		110	
National RV												909/943-6007			

**II. BUSINESS OWNER**

OWNER NAME										111		OWNER PHONE		112					
National RV												909/943-6007							
OWNER MAILING ADDRESS														113					
3411 North Perris Blvd.																			
CITY										114		STATE		115		ZIP CODE		116	
Perris												CA				92571			

**III. ENVIRONMENTAL CONTACT**

CONTACT NAME										117		CONTACT PHONE		118					
Shay Gomez												909/943-6007 X273							
CONTACT MAILING ADDRESS														119					
3411 North Perris Blvd.																			
CITY										120		STATE		121		ZIP CODE		122	
Perris												CA				92571			

**-PRIMARY-**

**IV. EMERGENCY CONTACTS**

**-SECONDARY-**

NAME										123		NAME		128	
Jeff Goodrick												Shay Gomez			
TITLE										124		TITLE		129	
Human Resources												Environmental Specialist			
BUSINESS PHONE										125		BUSINESS PHONE		130	
909/943-6007 X275												909/943-6007 X273			
24-HOUR PHONE										126		24-HOUR PHONE		131	
N/A												N/A			
PAGER #										127		PAGER #		132	
N/A												N/A			

ADDITIONAL LOCALLY COLLECTED INFORMATION:

Certification: Based on my inquiry of those individuals responsible for obtaining the information, I certify under penalty of law that I have personally examined and am familiar with the information submitted and believe the information is true, accurate, and complete.

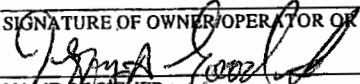
SIGNATURE OF OWNER/OPERATOR OR DESIGNATED REPRESENTATIVE										DATE		134		NAME OF DOCUMENT PREPARER		135	
										3-27-02				SHAY GOMEZ			
NAME OF SIGNER (print)										136		TITLE OF SIGNER		137			
Jeff Goodrick												Human Resources Manager					

# UNIFIED PROGRAM CONSOLIDATED FORM HAZARDOUS MATERIALS HAZARDOUS MATERIALS INVENTORY - CHEMICAL DESCRIPTION

ADD       DELETE       REVISE      200 Page 1 of 13

## I. FACILITY INFORMATION

BUSINESS NAME (Same as FACILITY NAME or DBA - Doing Business As)  
NATIONAL RV, INC. 100 W. Sinclair Street, Perris, Ca. 92571

CHEMICAL LOCATION Building #4	201	CHEMICAL LOCATION CONFIDENTIAL EPCRA <input type="checkbox"/> YES <input checked="" type="checkbox"/> NO	202
FACILITY ID # 1	1	MAP # 2	203
		GRID # C-1	204

## II. CHEMICAL INFORMATION

CHEMICAL NAME Formula Shell	205	TRADE SECRET <input type="checkbox"/> YES <input checked="" type="checkbox"/> NO	206
		<small>IF Subject to EPCRA, refer to instructions</small>	
COMMON NAME SAE 10W - 30 Motor Oil	207	EHS* <input type="checkbox"/> YES <input checked="" type="checkbox"/> NO	208
CASE # 64742-54-7	209		

\*If EHS is "Yes", all amounts below must be in lbs.

### FIRE CODE HAZARD CLASSES (Complete if required by CUPA)

HAZAROUS MATERIAL TYPE (CHECK ONE ITEM ONLY) <input type="checkbox"/> a. PURE <input checked="" type="checkbox"/> b. MIXTURE <input type="checkbox"/> c. WASTE	211	RADIOACTIVE <input type="checkbox"/> YES <input checked="" type="checkbox"/> NO	212
PHYSICAL STATE (Check one item only) <input type="checkbox"/> a. SOLID <input checked="" type="checkbox"/> b. LIQUID <input type="checkbox"/> c. GAS		LARGEST CONTAINER 200 gallons	215

### FED HAZARD CATEGORIES 216

(Check all that apply)  a. FIRE  b. REACTIVE  c. PRESSURE RELEASE  d. ACUTE HEALTH  e. CHRONIC HEALTH

AVERAGE DAILY AMOUNT 200 GALLONS	MAXIMUM DAILY AMOUNT 250 GAL	ANNUAL WASTE AMOUNT 1500 GAL	STATE WASTE CODE 221
-------------------------------------	---------------------------------	---------------------------------	-------------------------

UNITS* <input checked="" type="checkbox"/> a. GALLONS <input type="checkbox"/> b. CUBIC FEET <input type="checkbox"/> c. POUNDS <input type="checkbox"/> d. TONS	221	DAYS ON SITE: 365	222
--	-----	----------------------	-----

\*If EHS, amount must be in pounds.

### STORAGE 223

CONTAINER <input checked="" type="checkbox"/> a. ABOVE GROUND TANK	<input type="checkbox"/> b. UNDERGROUND TAN	<input type="checkbox"/> c. TANK	<input type="checkbox"/> d. STEEL DRUM	<input type="checkbox"/> e. PLASTIC/NONMETALLIC DRUM	<input type="checkbox"/> f. CAN	<input type="checkbox"/> g. CARBOY	<input type="checkbox"/> h. SILO	<input type="checkbox"/> i. FIBER DRUM	<input type="checkbox"/> j. BAG	<input type="checkbox"/> k. BOX	<input type="checkbox"/> l. CYLINDER	<input type="checkbox"/> m. GLASS BOTTLE	<input type="checkbox"/> n. PLASTIC BOTTLE	<input type="checkbox"/> o. TOTE BIN	<input type="checkbox"/> p. TANK WAGON	<input type="checkbox"/> q. RAIL CAR	<input type="checkbox"/> r. OTHER
--	---	----------------------------------	--	--	---------------------------------	------------------------------------	----------------------------------	--	---------------------------------	---------------------------------	--------------------------------------	--	--	--------------------------------------	--	--------------------------------------	-----------------------------------

STORAGE PRESSURE  a. AMBIENT  b. ABOVE AMBIENT  c. BELOW AMBIENT 224

STORAGE TEMPERATURE  a. AMBIENT  b. ABOVE AMBIENT  c. BELOW AMBIENT  d. CRYOGENIC 225

%WT	HAZARDOUS COMPONENT (For mixtures or waste only)		EHS	CAS#
1 83-85	Highly refined petroleum oil	226	<input type="checkbox"/> YES <input checked="" type="checkbox"/> NO	228 64742-54-7
2 15-17	Additives	230	<input type="checkbox"/> YES <input checked="" type="checkbox"/> NO	232 N/A
3		234	<input type="checkbox"/> YES <input type="checkbox"/> NO	236
4		238	<input type="checkbox"/> YES <input type="checkbox"/> NO	240
5		242	<input type="checkbox"/> YES <input type="checkbox"/> NO	244

If more hazardous components are present at greater than 1% by weight if non-carcinogenic, or 0.1% weight if carcinogenic, attach additional sheets of paper capturing the required information.

ADDITIONAL LOCALLY COLLECTED INFORMATIN 246

**UNIFIED PROGRAM CONSOLIDATED FORM  
HAZARDOUS MATERIALS  
HAZARDOUS MATERIALS INVENTORY - CHEMICAL DESCRIPTION**

(one page per material per building or area)

ADD       DELETE       REVISE      200      Page 2 of 13

**I. FACILITY INFORMATION**

BUSINESS NAME (Same as FACILITY NAME or DBA - Doing Business As) 3

NATIONAL RV, INC. 100 W. Sinclair, Perris, Ca. 92571

CHEMICAL LOCATION <span style="float:right">201</span> Building #4	CHEMICAL LOCATION CONFIDENTIAL <span style="float:right">202</span> EPCRA <input type="checkbox"/> YES <input checked="" type="checkbox"/> NO
---	--

FACILITY ID #	MAP# (optional) <span style="float:right">203</span> 2	GRID# (optional) <span style="float:right">204</span> C-2
---------------	---	--

**II. CHEMICAL INFORMATION**

CHEMICAL NAME <span style="float:right">205</span> Antifreeze Coolant	TRADE SECRET <input type="checkbox"/> Yes <input checked="" type="checkbox"/> No <span style="float:right">206</span> <small>If Subject to EPCRA, refer to instructions</small>
--	--

COMMON NAME <span style="float:right">207</span> Glycol	EHS* <input type="checkbox"/> Yes <input checked="" type="checkbox"/> No <span style="float:right">208</span>
--	---

CAS# <span style="float:right">209</span>	*If EHS is "Yes", all amounts below must be in lbs. <span style="float:right">210</span>
---	--

FIRE CODE HAZARD CLASSES (Complete if required by CUPA) 210

HAZARDOUS MATERIAL TYPE (Check one item only) <span style="float:right">211</span> <input type="checkbox"/> a. PURE <input checked="" type="checkbox"/> b. MIXTURE <input type="checkbox"/> c. WASTE	RADIOACTIVE <input type="checkbox"/> Yes <input checked="" type="checkbox"/> No <span style="float:right">212</span>	CURIES <span style="float:right">213</span>
---	--	---

PHYSICAL STATE (Check one item only) <span style="float:right">214</span> <input type="checkbox"/> a. SOLID <input checked="" type="checkbox"/> b. LIQUID <input type="checkbox"/> c. GAS	LARGEST CONTAINER 55 gallons <span style="float:right">215</span>
--	---

FED HAZARD CATEGORIES (Check all that apply) 216  
 a. FIRE  b. REACTIVE  c. PRESSURE RELEASE  d. ACUTE HEALTH  e. CHRONIC HEALTH

AVERAGE DAILY AMOUNT <span style="float:right">217</span> 55	MAXIMUM DAILY AMOUNT <span style="float:right">218</span> 55	ANNUAL WASTE AMOUNT <span style="float:right">219</span> 500 gallons	STATE WASTE CODE <span style="float:right">220</span> 352
---	---	---	--

UNITS* (Check one item only) <span style="float:right">221</span> <input checked="" type="checkbox"/> a. GALLONS <input type="checkbox"/> b. CUBIC FEET <input type="checkbox"/> c. POUNDS <input type="checkbox"/> d. TONS <small>* If EHS, amount must be in pounds.</small>	DAYS ON SITE: <span style="float:right">222</span> 365
--	---

STORAGE CONTAINER	<input type="checkbox"/> a. ABOVE GROUND TANK	<input type="checkbox"/> e. PLASTIC/NONMETALLIC DRUM	<input type="checkbox"/> i. FIBER DRUM	<input type="checkbox"/> m. GLASS BOTTLE	<input type="checkbox"/> q. RAIL CAR
	<input type="checkbox"/> b. UNDERGROUND TANK	<input type="checkbox"/> f. CAN	<input type="checkbox"/> j. BAG	<input type="checkbox"/> n. PLASTIC BOTTLE	<input type="checkbox"/> r. OTHER
	<input type="checkbox"/> c. TANK INSIDE BUILDING	<input type="checkbox"/> g. CARBOY	<input type="checkbox"/> k. BOX	<input type="checkbox"/> o. TOTE BIN	
	<input checked="" type="checkbox"/> d. STEEL DRUM	<input type="checkbox"/> h. SILO	<input type="checkbox"/> l. CYLINDER	<input type="checkbox"/> p. TANK WAGON	

STORAGE PRESSURE  a. AMBIENT  b. ABOVE AMBIENT  c. BELOW AMBIENT 224

STORAGE TEMPERATURE  a. AMBIENT  b. ABOVE AMBIENT  c. BELOW AMBIENT  d. CRYOGENIC 225

%WT	HAZARDOUS COMPONENT (For mixture or waste only)	EHS	CAS #
1 90 <span style="float:right">226</span>	Ethylene Glycol <span style="float:right">227</span>	<input type="checkbox"/> Yes <input checked="" type="checkbox"/> No <span style="float:right">228</span>	107-21-1 <span style="float:right">229</span>
2 1-10 <span style="float:right">230</span>	Diethylene Glycol <span style="float:right">231</span>	<input type="checkbox"/> Yes <input checked="" type="checkbox"/> No <span style="float:right">232</span>	111-46-6 <span style="float:right">233</span>
3 1-7 <span style="float:right">234</span>	Dipotassium Phosphate <span style="float:right">235</span>	<input type="checkbox"/> Yes <input checked="" type="checkbox"/> No <span style="float:right">236</span>	7758-11-4 <span style="float:right">237</span>
4 <span style="float:right">238</span>	<span style="float:right">239</span>	<input type="checkbox"/> Yes <input type="checkbox"/> No <span style="float:right">240</span>	<span style="float:right">241</span>
5 <span style="float:right">242</span>	<span style="float:right">243</span>	<input type="checkbox"/> Yes <input type="checkbox"/> No <span style="float:right">244</span>	<span style="float:right">245</span>

If more hazardous components are present at greater than 1% by weight if non-carcinogenic, or 0.1% by weight if carcinogenic, attach additional sheets of paper capturing the required information. 246

ADDITIONAL LOCALLY COLLECTED INFORMATION

If EPCRA, Please Sign Here

**UNIFIED PROGRAM CONSOLIDATED FORM  
HAZARDOUS MATERIALS  
HAZARDOUS MATERIALS INVENTORY - CHEMICAL DESCRIPTION**

(one page per material per building or area)

ADD       DELETE       REVISE      200      Page 3 of 3

**I. FACILITY INFORMATION**

BUSINESS NAME (Same as FACILITY NAME or DBA - Doing Business As) 3

NATIONAL RV, INC. 100 W. Sinclair, Perris, Ca. 92571

CHEMICAL LOCATION 201      Building #4      CHEMICAL LOCATION CONFIDENTIAL 202  
EPCRA  YES  NO

FACILITY ID #      MAP# (optional) 203      GRID# (optional) 204  
2      C-2

**II. CHEMICAL INFORMATION**

CHEMICAL NAME 205      TRADE SECRET  Yes  No 206  
Citco Dexron  
COMMON NAME 207      If Subject to EPCRA, refer to instructions

Automatic Transmission Fluid      EHS\*  Yes  No 208

CAS# 209      \*If EHS is "Yes", all amounts below must be in lbs.  
64741-88-4

FIRE CODE HAZARD CLASSES (Complete if required by CUPA) 210

HAZARDOUS MATERIAL TYPE (Check one item only) 211      RADIOACTIVE  Yes  No 212      CURIES 213  
 a. PURE  b. MIXTURE  c. WASTE

PHYSICAL STATE (Check one item only) 214      LARGEST CONTAINER 50 gallon tank 215  
 a. SOLID  b. LIQUID  c. GAS

FED HAZARD CATEGORIES (Check all that apply) 216  
 a. FIRE  b. REACTIVE  c. PRESSURE RELEASE  d. ACUTE HEALTH  e. CHRONIC HEALTH

AVERAGE DAILY AMOUNT 217      MAXIMUM DAILY AMOUNT 218      ANNUAL WASTE AMOUNT 219      STATE WASTE CODE 220  
50 gallons      50 gallons      500 gallons      221

UNITS\* (Check one item only) 221      DAYS ON SITE: 222  
 a. GALLONS  b. CUBIC FEET  c. POUNDS  d. TONS      \* If EHS, amount must be in pounds.  
365

STORAGE CONTAINER 223  
 a. ABOVE GROUND TANK       e. PLASTIC/NONMETALLIC DRUM       i. FIBER DRUM       m. GLASS BOTTLE       q. RAIL CAR  
 b. UNDERGROUND TANK       f. CAN       j. BAG       n. PLASTIC BOTTLE       r. OTHER  
 c. TANK INSIDE BUILDING       g. CARBOY       k. BOX       o. TOTE BIN  
 d. STEEL DRUM       h. SILO       l. CYLINDER       p. TANK WAGON

STORAGE PRESSURE  a. AMBIENT  b. ABOVE AMBIENT  c. BELOW AMBIENT 224

STORAGE TEMPERATURE  a. AMBIENT  b. ABOVE AMBIENT  c. BELOW AMBIENT  d. CRYOGENIC 225

%WT	HAZARDOUS COMPONENT (For mixture or waste only)	EHS	CAS #
1 87-95 226	Refined Petroleum Oils 227	<input type="checkbox"/> Yes <input checked="" type="checkbox"/> No 228	64741-88-4/89-5 229
2 3-12 230	Anti Oxidant, anti wear dispersant 231	<input type="checkbox"/> Yes <input checked="" type="checkbox"/> No 232	Mixture 233
3 <1 234	Dye 235	<input type="checkbox"/> Yes <input checked="" type="checkbox"/> No 236	Mixture 237
4 238	239	<input type="checkbox"/> Yes <input type="checkbox"/> No 240	241
5 242	243	<input type="checkbox"/> Yes <input type="checkbox"/> No 244	245

If more hazardous components are present at greater than 1% by weight if non-carcinogenic, or 0.1% by weight if carcinogenic, attach additional sheets of paper capturing the required information.

ADDITIONAL LOCALLY COLLECTED INFORMATION 246

If EPCRA, Please Sign Here

**UNIFIED PROGRAM CONSOLIDATED FORM  
HAZARDOUS MATERIALS  
HAZARDOUS MATERIALS INVENTORY - CHEMICAL DESCRIPTION**

(one page per material per building or area)

ADD

DELETE

REVISE

05/10/91  
200

Page 4 of 3

**I. FACILITY INFORMATION**

BUSINESS NAME (Same as FACILITY NAME or DBA - Doing Business As) 3

NATIONAL RV, INC. 100 W. Sinclair, Perris, Ca. 92571

CHEMICAL LOCATION 201

Building # 4

CHEMICAL LOCATION CONFIDENTIAL 202

EPCRA  YES  NO

FACILITY ID #

MAP# (optional) 203

2

GRID# (optional) 204

C-2

**II. CHEMICAL INFORMATION**

CHEMICAL NAME 205

Mobilube HD 80W-90

TRADE SECRET 206

Yes  No

If Subject to EPCRA, refer to instructions

COMMON NAME 207

Gear Oil

EHS\* 208

Yes  No

CAS# 209

\*If EHS is "Yes", all amounts below must be in lbs.

FIRE CODE HAZARD CLASSES (Complete if required by CUPA) 210

HAZARDOUS MATERIAL TYPE (Check one item only) 211

a. PURE  b. MIXTURE  c. WASTE

RADIOACTIVE  Yes  No 212

CURIES 213

PHYSICAL STATE (Check one item only) 214

a. SOLID  b. LIQUID  c. GAS

LARGEST CONTAINER 55 gallons 215

FED HAZARD CATEGORIES (Check all that apply) 216

a. FIRE  b. REACTIVE  c. PRESSURE RELEASE  d. ACUTE HEALTH  e. CHRONIC HEALTH

AVERAGE DAILY AMOUNT 217

60 gallons

MAXIMUM DAILY AMOUNT 218

60 gallons

ANNUAL WASTE AMOUNT 219

STATE WASTE CODE 220

UNITS\* (Check one item only) 221

a. GALLONS  b. CUBIC FEET  c. POUNDS  d. TONS

\* If EHS, amount must be in pounds.

DAYS ON SITE: 222

365

STORAGE CONTAINER 223

a. ABOVE GROUND TANK  e. PLASTIC/NONMETALLIC DRUM  i. FIBER DRUM  m. GLASS BOTTLE  q. RAIL CAR  
 b. UNDERGROUND TANK  f. CAN  j. BAG  n. PLASTIC BOTTLE  r. OTHER  
 c. TANK INSIDE BUILDING  g. CARBOY  k. BOX  o. TOTE BIN  
 d. STEEL DRUM  h. SILO  l. CYLINDER  p. TANK WAGON

STORAGE PRESSURE 224

a. AMBIENT  b. ABOVE AMBIENT  c. BELOW AMBIENT

STORAGE TEMPERATURE 225

a. AMBIENT  b. ABOVE AMBIENT  c. BELOW AMBIENT  d. CRYOGENIC

%WT	HAZARDOUS COMPONENT (For mixture or waste only)	EHS	CAS #
1 226	Petroleum Hydrocarbons 227	<input type="checkbox"/> Yes <input checked="" type="checkbox"/> No 228	229
2 230	Additives 231	<input type="checkbox"/> Yes <input checked="" type="checkbox"/> No 232	233
3 234		<input type="checkbox"/> Yes <input type="checkbox"/> No 236	237
4 238		<input type="checkbox"/> Yes <input type="checkbox"/> No 240	241
5 242		<input type="checkbox"/> Yes <input type="checkbox"/> No 244	245

If more hazardous components are present at greater than 1% by weight if non-carcinogenic, or 0.1% by weight if carcinogenic, attach additional sheets of paper capturing the required information.

ADDITIONAL LOCALLY COLLECTED INFORMATION 246

If EPCRA, Please Sign Here

**UNIFIED PROGRAM CONSOLIDATED FORM  
HAZARDOUS MATERIALS  
HAZARDOUS MATERIALS INVENTORY - CHEMICAL DESCRIPTION**

(one page per material per building or area)

ADD

DELETE

REVISE

200

Page 5 of 13

**I. FACILITY INFORMATION**

BUSINESS NAME (Same as FACILITY NAME or DBA - Doing Business As)

NATIONAL RV, INC. 100 W. Sinclair, Perris, 92571

CHEMICAL LOCATION  
Building #4

CHEMICAL LOCATION CONFIDENTIAL  
EPCRA  YES  NO

FACILITY ID #

MAP# (optional)  
2

GRID# (optional)  
C-2

**II. CHEMICAL INFORMATION**

CHEMICAL NAME

Napa Brake Fluid

TRADE SECRET  Yes  No

If Subject to EPCRA, refer to instructions

COMMON NAME

Brake Fluid

EHS\*  Yes  No

CAS#

\*If EHS is "Yes", all amounts below must be in lbs.

FIRE CODE HAZARD CLASSES (Complete if required by CUPA)

HAZARDOUS MATERIAL TYPE (Check one item only)  a. PURE  b. MIXTURE  c. WASTE

RADIOACTIVE  Yes  No

CURIES

PHYSICAL STATE (Check one item only)  a. SOLID  b. LIQUID  c. GAS

LARGEST CONTAINER 55 gallons

FED HAZARD CATEGORIES (Check all that apply)  a. FIRE  b. REACTIVE  c. PRESSURE RELEASE  d. ACUTE HEALTH  e. CHRONIC HEALTH

AVERAGE DAILY AMOUNT  
55 gallons

MAXIMUM DAILY AMOUNT  
55 gallons

ANNUAL WASTE AMOUNT

STATE WASTE CODE

UNITS\* (Check one item only)  a. GALLONS  b. CUBIC FEET  c. POUNDS  d. TONS  
\* If EHS, amount must be in pounds.

DAYS ON SITE:  
365

STORAGE CONTAINER  a. ABOVE GROUND TANK  b. UNDERGROUND TANK  c. TANK INSIDE BUILDING  d. STEEL DRUM  e. PLASTIC/NONMETALLIC DRUM  f. CAN  g. CARBOY  h. SILO  i. FIBER DRUM  j. BAG  k. BOX  l. CYLINDER  m. GLASS BOTTLE  n. PLASTIC BOTTLE  o. TOTE BIN  p. TANK WAGON  q. RAIL CAR  r. OTHER

STORAGE PRESSURE  a. AMBIENT  b. ABOVE AMBIENT  c. BELOW AMBIENT

STORAGE TEMPERATURE  a. AMBIENT  b. ABOVE AMBIENT  c. BELOW AMBIENT  d. CRYOGENIC

%WT	HAZARDOUS COMPONENT (For mixture or waste only)	EHS	CAS #
1 226	Glycol ether 227	<input type="checkbox"/> Yes <input checked="" type="checkbox"/> No 228	229
2 230	Glycol derivative 231	<input type="checkbox"/> Yes <input checked="" type="checkbox"/> No 232	233
3 234	Inhibitor package 235	<input type="checkbox"/> Yes <input checked="" type="checkbox"/> No 236	237
4 238		<input type="checkbox"/> Yes <input type="checkbox"/> No 240	241
5 242		<input type="checkbox"/> Yes <input type="checkbox"/> No 244	245

If more hazardous components are present at greater than 1% by weight if non-carcinogenic, or 0.1% by weight if carcinogenic, attach additional sheets of paper capturing the required information.

ADDITIONAL LOCALLY COLLECTED INFORMATION

246

If EPCRA, Please Sign Here

**UNIFIED PROGRAM CONSOLIDATED FORM  
HAZARDOUS MATERIALS  
HAZARDOUS MATERIALS INVENTORY - CHEMICAL DESCRIPTION**

(one page per material per building or area)

ADD       DELETE       REVISE      200      Page 6 of 13

**I. FACILITY INFORMATION**

BUSINESS NAME (Same as FACILITY NAME or DBA - Doing Business As) 3

NATIONAL RV, INC. 100 W. Sinclair, Perris Ca. 92571

CHEMICAL LOCATION 201 CHEMICAL LOCATION CONFIDENTIAL 202  
Building #4 EPCRA  YES  NO

FACILITY ID # 1 MAP# (optional) 203 GRID# (optional) 204  
2 C-2

**II. CHEMICAL INFORMATION**

CHEMICAL NAME 205 TRADE SECRET  Yes  No 206  
Genetron(R) 134A  
If Subject to EPCRA, refer to instructions

COMMON NAME 207 EHS\*  Yes  No 208  
Refrigerant

CAS# 209 \*If EHS is "Yes", all amounts below must be in lbs.  
811-97-2

FIRE CODE HAZARD CLASSES (Complete if required by CUPA) 210

HAZARDOUS MATERIAL TYPE (Check one item only)  a. PURE  b. MIXTURE  c. WASTE 211 RADIOACTIVE  Yes  No 212 CURIES 213

PHYSICAL STATE (Check one item only)  a. SOLID  b. LIQUID  c. GAS 214 LARGEST CONTAINER 55 gallons 215

FED HAZARD CATEGORIES (Check all that apply)  a. FIRE  b. REACTIVE  c. PRESSURE RELEASE  d. ACUTE HEALTH  e. CHRONIC HEALTH 216

AVERAGE DAILY AMOUNT 217 MAXIMUM DAILY AMOUNT 218 ANNUAL WASTE AMOUNT 219 STATE WASTE CODE 220  
55 gallons 55 gallons

UNITS\* (Check one item only)  a. GALLONS  b. CUBIC FEET  c. POUNDS  d. TONS 221 DAYS ON SITE: 222  
\* If EHS, amount must be in pounds. 365

STORAGE CONTAINER  a. ABOVE GROUND TANK  e. PLASTIC/NONMETALLIC DRUM  i. FIBER DRUM  m. GLASS BOTTLE  q. RAIL CAR  
 b. UNDERGROUND TANK  f. CAN  j. BAG  n. PLASTIC BOTTLE  r. OTHER  
 c. TANK INSIDE BUILDING  g. CARBOY  k. BOX  o. TOTE BIN  
 d. STEEL DRUM  h. SILO  l. CYLINDER  p. TANK WAGON 223

STORAGE PRESSURE  a. AMBIENT  b. ABOVE AMBIENT  c. BELOW AMBIENT 224

STORAGE TEMPERATURE  a. AMBIENT  b. ABOVE AMBIENT  c. BELOW AMBIENT  d. CRYOGENIC 225

%WT	HAZARDOUS COMPONENT (For mixture or waste only)	EHS	CAS #
1 100 <span style="float:right">226</span>	1,1,1,2-Tetrafluoroethane <span style="float:right">227</span>	<input type="checkbox"/> Yes <input checked="" type="checkbox"/> No <span style="float:right">228</span>	811-97-2 <span style="float:right">229</span>
2 <span style="float:right">230</span>	<span style="float:right">231</span>	<input type="checkbox"/> Yes <input type="checkbox"/> No <span style="float:right">232</span>	<span style="float:right">233</span>
3 <span style="float:right">234</span>	<span style="float:right">235</span>	<input type="checkbox"/> Yes <input type="checkbox"/> No <span style="float:right">236</span>	<span style="float:right">237</span>
4 <span style="float:right">238</span>	<span style="float:right">239</span>	<input type="checkbox"/> Yes <input type="checkbox"/> No <span style="float:right">240</span>	<span style="float:right">241</span>
5 <span style="float:right">242</span>	<span style="float:right">243</span>	<input type="checkbox"/> Yes <input type="checkbox"/> No <span style="float:right">244</span>	<span style="float:right">245</span>

If more hazardous components are present at greater than 1% by weight if non-carcinogenic, or 0.1% by weight if carcinogenic, attach additional sheets of paper capturing the required information. 246

ADDITIONAL LOCALLY COLLECTED INFORMATION

If EPCRA, Please Sign Here

**UNIFIED PROGRAM CONSOLIDATED FORM  
HAZARDOUS MATERIALS  
HAZARDOUS MATERIALS INVENTORY - CHEMICAL DESCRIPTION**

(one page per material per building or area)

ADD       DELETE       REVISE      200      Page 7 of 13

**I. FACILITY INFORMATION**

BUSINESS NAME (Same as FACILITY NAME or DBA - Doing Business As) 3

NATIONAL RV, INC. 100 W. Sinclair, Perris, Ca. 92571

CHEMICAL LOCATION 201 CHEMICAL LOCATION CONFIDENTIAL 202  
 Building #4 EPCRA  YES  NO

FACILITY ID # 1 MAP# (optional) 203 GRID# (optional) 204  
 2 C-2

**II. CHEMICAL INFORMATION**

CHEMICAL NAME 205 TRADE SECRET  Yes  No 206

Genetron(r) 22  
If Subject to EPCRA, refer to instructions

COMMON NAME 207 EHS\*  Yes  No 208

Refrigerant

CAS# 209 \*If EHS is "Yes", all amounts below must be in lbs.

75-45-6

FIRE CODE HAZARD CLASSES (Complete if required by CUPA) 210

HAZARDOUS MATERIAL TYPE (Check one item only) 211 RADIOACTIVE  Yes  No 212 CURIES 213  
 a. PURE  b. MIXTURE  c. WASTE

PHYSICAL STATE (Check one item only) 214 LARGEST CONTAINER 55 gallons 215  
 a. SOLID  b. LIQUID  c. GAS

FED HAZARD CATEGORIES (Check all that apply) 216  
 a. FIRE  b. REACTIVE  c. PRESSURE RELEASE  d. ACUTE HEALTH  e. CHRONIC HEALTH

AVERAGE DAILY AMOUNT 217 MAXIMUM DAILY AMOUNT 218 ANNUAL WASTE AMOUNT 219 STATE WASTE CODE 220  
 55 gallons 55 gallons

UNITS\* (Check one item only) 221 DAYS ON SITE: 222  
 a. GALLONS  b. CUBIC FEET  c. POUNDS  d. TONS  
\* If EHS, amount must be in pounds. 365

STORAGE CONTAINER 223  
 a. ABOVE GROUND TANK  e. PLASTIC/NONMETALLIC DRUM  i. FIBER DRUM  m. GLASS BOTTLE  q. RAIL CAR  
 b. UNDERGROUND TANK  f. CAN  j. BAG  n. PLASTIC BOTTLE  r. OTHER  
 c. TANK INSIDE BUILDING  g. CARBOY  k. BOX  o. TOTE BIN  
 d. STEEL DRUM  h. SILO  l. CYLINDER  p. TANK WAGON

STORAGE PRESSURE 224  
 a. AMBIENT  b. ABOVE AMBIENT  c. BELOW AMBIENT

STORAGE TEMPERATURE 225  
 a. AMBIENT  b. ABOVE AMBIENT  c. BELOW AMBIENT  d. CRYOGENIC

%WT	HAZARDOUS COMPONENT (For mixture or waste only)	EHS	CAS #
1 100 <span style="float:right">226</span>	Chlorodifluoromethane <span style="float:right">227</span>	<input type="checkbox"/> Yes <input checked="" type="checkbox"/> No <span style="float:right">228</span>	75-45-6 <span style="float:right">229</span>
2 <span style="float:right">230</span>	<span style="float:right">231</span>	<input type="checkbox"/> Yes <input type="checkbox"/> No <span style="float:right">232</span>	<span style="float:right">233</span>
3 <span style="float:right">234</span>	<span style="float:right">235</span>	<input type="checkbox"/> Yes <input type="checkbox"/> No <span style="float:right">236</span>	<span style="float:right">237</span>
4 <span style="float:right">238</span>	<span style="float:right">239</span>	<input type="checkbox"/> Yes <input type="checkbox"/> No <span style="float:right">240</span>	<span style="float:right">241</span>
5 <span style="float:right">242</span>	<span style="float:right">243</span>	<input type="checkbox"/> Yes <input type="checkbox"/> No <span style="float:right">244</span>	<span style="float:right">245</span>

If more hazardous components are present at greater than 1% by weight if non-carcinogenic, or 0.1% by weight if carcinogenic, attach additional sheets of paper capturing the required information. 246

ADDITIONAL LOCALLY COLLECTED INFORMATION

If EPCRA, Please Sign Here

**UNIFIED PROGRAM CONSOLIDATED FORM  
HAZARDOUS MATERIALS  
HAZARDOUS MATERIALS INVENTORY - CHEMICAL DESCRIPTION**

(one page per material per building or area)

ADD       DELETE       REVISE      200      Page 8 of 13

**I. FACILITY INFORMATION**

BUSINESS NAME (Same as FACILITY NAME or DBA - Doing Business As) 3  
**NATIONAL RV, INC. 100 W. Sinclair, Perris, Ca. 92571**

CHEMICAL LOCATION 201 CHEMICAL LOCATION CONFIDENTIAL 202  
 Building #5 EPCRA  YES  NO

FACILITY ID # 1 MAP# (optional) 203 GRID# (optional) **F-4** 204

**II. CHEMICAL INFORMATION**

CHEMICAL NAME 205 TRADE SECRET  Yes  No 206  
**Propane** If Subject to EPCRA, refer to instructions

COMMON NAME 207 EHS\*  Yes  No 208

CAS# 209 \*If EHS is "Yes", all amounts below must be in lbs.  
**74-98-6**

FIRE CODE HAZARD CLASSES (Complete if required by CUPA) 210

HAZARDOUS MATERIAL TYPE (Check one item only)  a. PURE  b. MIXTURE  c. WASTE 211 RADIOACTIVE  Yes  No 212 CURIES 213

PHYSICAL STATE (Check one item only)  a. SOLID  b. LIQUID  c. GAS 214 LARGEST CONTAINER **Cylinder** 215

FED HAZARD CATEGORIES (Check all that apply)  a. FIRE  b. REACTIVE  c. PRESSURE RELEASE  d. ACUTE HEALTH  e. CHRONIC HEALTH 216

AVERAGE DAILY AMOUNT 217 MAXIMUM DAILY AMOUNT 218 ANNUAL WASTE AMOUNT 219 STATE WASTE CODE 220  
**500 gallons** **500 gallons**

UNITS\* (Check one item only)  a. GALLONS  b. CUBIC FEET  c. POUNDS  d. TONS 221 DAYS ON SITE: **365** 222  
\* If EHS, amount must be in pounds.

STORAGE CONTAINER  a. ABOVE GROUND TANK  c. PLASTIC/NONMETALLIC DRUM  i. FIBER DRUM  m. GLASS BOTTLE  q. RAIL CAR  
 b. UNDERGROUND TANK  f. CAN  j. BAG  n. PLASTIC BOTTLE  r. OTHER  
 c. TANK INSIDE BUILDING  g. CARBOY  k. BOX  o. TOTE BIN  
 d. STEEL DRUM  h. SILO  l. CYLINDER  p. TANK WAGON 223

STORAGE PRESSURE  a. AMBIENT  b. ABOVE AMBIENT  c. BELOW AMBIENT 224

STORAGE TEMPERATURE  a. AMBIENT  b. ABOVE AMBIENT  c. BELOW AMBIENT  d. CRYOGENIC 225

%WT	HAZARDOUS COMPONENT (For mixture or waste only)	EHS	CAS #
1 100 <span style="float:right">226</span>	Propane <span style="float:right">227</span>	<input type="checkbox"/> Yes <input checked="" type="checkbox"/> No <span style="float:right">228</span>	74-98-6 <span style="float:right">229</span>
2 <span style="float:right">230</span>	<span style="float:right">231</span>	<input type="checkbox"/> Yes <input type="checkbox"/> No <span style="float:right">232</span>	<span style="float:right">233</span>
3 <span style="float:right">234</span>	<span style="float:right">235</span>	<input type="checkbox"/> Yes <input type="checkbox"/> No <span style="float:right">236</span>	<span style="float:right">237</span>
4 <span style="float:right">238</span>	<span style="float:right">239</span>	<input type="checkbox"/> Yes <input type="checkbox"/> No <span style="float:right">240</span>	<span style="float:right">241</span>
5 <span style="float:right">242</span>	<span style="float:right">243</span>	<input type="checkbox"/> Yes <input type="checkbox"/> No <span style="float:right">244</span>	<span style="float:right">245</span>

If more hazardous components are present at greater than 1% by weight if non-carcinogenic, or 0.1% by weight if carcinogenic, attach additional sheets of paper capturing the required information.

ADDITIONAL LOCALLY COLLECTED INFORMATION 246

If EPCRA, Please Sign Here

# UNIFIED PROGRAM CONSOLIDATED FORM HAZARDOUS MATERIALS HAZARDOUS WASTE INVENTORY - CHEMICAL DESCRIPTION

ADD       DELETE       REVISE      2002-2003 Page 9 of 43

## I. FACILITY INFORMATION

BUSINESS NAME (Same as FACILITY NAME or DBA - Doing Business As)  
NATIONAL RV, INC. 100 W. Sinclair Street, Perris, Ca. 92571

CHEMICAL LOCATION HAZAROUS WASTE STORAGE AREA	201 211	CHEMICAL LOCATION CONFIDENTIAL EPCRA <input type="checkbox"/> YES <input checked="" type="checkbox"/> NO	202
FACILITY ID #	1	MAP #	3 203
		GRID #	C-6 204

## II. CHEMICAL INFORMATION

CHEMICAL NAME Waste Ven Battiers	205	TRADE SECRET <input type="checkbox"/> YES <input checked="" type="checkbox"/> NO	206
<small>IF Subject to EPCRA, refer to instructions</small>			
COMMON NAME	207	EHS* <input checked="" type="checkbox"/> YES <input type="checkbox"/> NO	208
CASE #	209		

\*If EHS is "Yes", all amounts below must be in lbs.

FIRE CODE HAZARD CLASSES (Complete if required by CUPA) Corrosive

HAZAROUS MATERIAL TYPE (CHECK ONE ITEM ONLY) <input type="checkbox"/> a. PURE <input type="checkbox"/> b. MIXTURE <input checked="" type="checkbox"/> c. WASTE	211	RADIOACTIVE <input type="checkbox"/> YES <input checked="" type="checkbox"/> NO	212
CURIES <span style="float: right;">213</span>			
PHYSICAL STATE <small>(Check one item only)</small> <input checked="" type="checkbox"/> a. SOLID <input type="checkbox"/> b. LIQUID <input type="checkbox"/> c. GAS		LARGEST CONTAINER	215

FED HAZARD CATEGORIES 216  
(Check all that apply)  a. FIRE  b. REACTIVE  c. PRESSURE RELEASE  d. ACUTE HEALTH  e. CHRONIC HEALTH

AVERAGE DAILY AMOUNT 1 Unit	MAXIMUM DAILY AMOUNT 15 Units	ANNUAL WASTE AMOUNT 30 Units	STATE WASTE CODE
UNITS* <input type="checkbox"/> a. GALLONS <input type="checkbox"/> b. CUBIC FEET <input type="checkbox"/> c. POUNDS <input type="checkbox"/> d. TONS <span style="float: right;">221</span>			
<small>(Check one item only) *If EHS, amount must be in pounds.</small>			DAYS ON SITE: 365 <span style="float: right;">222</span>

STORAGE 223

CONTAINER <input type="checkbox"/> a. ABOVE GROUND TANK	e. PLASTIC/NONMETALLIC DRUM	i. FIBER DRUM	m. GLASS BOTTLE
<input type="checkbox"/> b. UNDERGROUND TAN	f. CAN	j. BAG	n. PLASTIC BOTTLE
<input type="checkbox"/> c. TANK	g. CARBOY	k. BOX	<input checked="" type="checkbox"/> o. TOTE BIN
<input type="checkbox"/> d. STEEL DRUM	h. SILO	l. CYLINDER	p. TANK WAGON
<input checked="" type="checkbox"/> q. OTHER			

STORAGE PRESSURE  a. AMBIENT  b. ABOVE AMBIENT  c. BELOW AMBIENT 224

STORAGE TEMPERATURE  a. AMBIENT  b. ABOVE AMBIENT  c. BELOW AMBIENT  d. CRYOGENIC 225

%WT	HAZARDOUS COMPONENT (For mixtures or waste only)	EHS	CAS#
1	Waste Battiers <span style="float: right;">227</span>	<input type="checkbox"/> YES <input checked="" type="checkbox"/> NO <span style="float: right;">228</span>	<span style="float: right;">229</span>
2	Lead Sulfuric Acid <span style="float: right;">231</span>	<input type="checkbox"/> YES <input checked="" type="checkbox"/> NO <span style="float: right;">232</span>	<span style="float: right;">233</span>
3	<span style="float: right;">234</span>	<input type="checkbox"/> YES <input type="checkbox"/> NO <span style="float: right;">236</span>	<span style="float: right;">237</span>
4	<span style="float: right;">238</span>	<input type="checkbox"/> YES <input type="checkbox"/> NO <span style="float: right;">240</span>	<span style="float: right;">241</span>
5	<span style="float: right;">242</span>	<input type="checkbox"/> YES <input type="checkbox"/> NO <span style="float: right;">244</span>	<span style="float: right;">245</span>

If more hazardous components are present at greater than 1 % by weight if non-carcinogenic, or 0.1 % weight if carcinogenic, attach additional sheets of paper capturing the required information.

ADDITIONAL LOCALLY COLLECTED INFORMATION 246

# UNIFIED PROGRAM CONSOLIDATED FORM HAZARDOUS MATERIALS HAZARDOUS MATERIALS INVENTORY - CHEMICAL DESCRIPTION

ADD       DELETE       REVISE      200-1 Page 1 of 13

## I. FACILITY INFORMATION

BUSINESS NAME (Same as FACILITY NAME or DBA - Doing Business As)  
**NATIONAL RV, INC. 100 W. Sinclair Street, Perris, Ca. 92571**

CHEMICAL LOCATION Building #5	CHEMICAL LOCATION CONFIDENTIAL EPCRA <input type="checkbox"/> YES <input checked="" type="checkbox"/> NO
FACILITY ID # 1	MAP.# 3      GRID # C-3

## II. CHEMICAL INFORMATION

CHEMICAL NAME <b>PAINT</b>	TRADE SECRET <input type="checkbox"/> YES <input checked="" type="checkbox"/> NO
COMMON NAME	EHS* <input type="checkbox"/> YES <input checked="" type="checkbox"/> NO
CASE #	*If EHS is "Yes", all amounts below must be in lbs.

### FIRE CODE HAZARD CLASSES (Complete if required by CUPA)

HAZAROUS MATERIAL TYPE (CHECK ONE ITEM ONLY) <input type="checkbox"/> a. PURE <input checked="" type="checkbox"/> b. MIXTURE <input type="checkbox"/> c. WASTE	RADIOACTIVE <input type="checkbox"/> YES <input checked="" type="checkbox"/> NO	CURIES
PHYSICAL STATE (Check one item only) <input type="checkbox"/> a. SOLID <input checked="" type="checkbox"/> b. LIQUID <input type="checkbox"/> c. GAS	LARGEST CONTAINER 200 gallons	

### FED HAZARD CATEGORIES

(Check all that apply) <input checked="" type="checkbox"/> a. FIRE <input type="checkbox"/> b. REACTIVE <input type="checkbox"/> c. PRESSURE RELEASE <input checked="" type="checkbox"/> d. ACUTE HEALTH <input type="checkbox"/> e. CHRONIC HEALTH			
AVERAGE DAILY AMOUNT 310	MAXIMUM DAILY AMOUNT 400	ANNUAL WASTE AMOUNT 219	STATE WASTE CODE

UNITS* <input checked="" type="checkbox"/> a. GALLONS <input type="checkbox"/> b. CUBIC FEET <input type="checkbox"/> c. POUNDS <input type="checkbox"/> d. TONS	DAYS ON SITE: 365
*If EHS, amount must be in pounds.	

### STORAGE

CONTAINER <input type="checkbox"/> a. ABOVE GROUND TANK <input type="checkbox"/> b. UNDERGROUND TAN <input type="checkbox"/> c. TANK <input type="checkbox"/> c. STEEL DRUM	<input type="checkbox"/> e. PLASTIC/NONMETALLIC DRUM <input checked="" type="checkbox"/> f. CAN <input type="checkbox"/> g. CARBOY <input type="checkbox"/> h. SILO	<input type="checkbox"/> i. FIBER DRUM <input type="checkbox"/> j. BAG <input type="checkbox"/> k. BOX <input type="checkbox"/> l. CYLINDER	<input type="checkbox"/> m. GLASS BOTTLE <input type="checkbox"/> n. PLASTIC BOTTLE <input type="checkbox"/> o. TOTE BIN <input type="checkbox"/> p. TANK WAGON	<input type="checkbox"/> q. RAIL CAR <input type="checkbox"/> r. OTHER
---	---	---	---	--

STORAGE PRESSURE  a. AMBIENT  b. ABOVE AMBIENT  c. BELOW AMBIENT

STORAGE TEMPERATURE  a. AMBIENT  b. ABOVE AMBIENT  c. BELOW AMBIENT  d. CRYOGENIC

%WT	HAZARDOUS COMPONENT (For mixtures or waste only)	EHS	CAS#
1	PAINT	<input type="checkbox"/> YES <input checked="" type="checkbox"/> NO	
2		<input type="checkbox"/> YES <input type="checkbox"/> NO	
3		<input type="checkbox"/> YES <input type="checkbox"/> NO	
4		<input type="checkbox"/> YES <input type="checkbox"/> NO	
5		<input type="checkbox"/> YES <input type="checkbox"/> NO	

If more hazardous components are present at greater than 1 % by weight if non-carcinogenic, or 0.1 % weight if carcinogenic, attach additional sheets of paper capturing the required information.

ADDITIONAL LOCALLY COLLECTED INFORMATION

# UNIFIED PROGRAM CONSOLIDATED FORM HAZARDOUS MATERIALS HAZARDOUS WASTE INVENTORY - CHEMICAL DESCRIPTION

ADD       DELETE       REVISE      200 of Page 1 of 13

## I. FACILITY INFORMATION

BUSINESS NAME (Same as FACILITY NAME or DBA - Doing Business As)  
NATIONAL RV, INC. 100 W. Sinclair Street, Perris, Ca. 92571

CHEMICAL LOCATION HAZAROUS WASTE STORAGE AREA	201 211	CHEMICAL LOCATION CONFIDENTIAL EPCRA <input type="checkbox"/> YES <input checked="" type="checkbox"/> NO	202
FACILITY ID #	1	MAP # 3	203
		GRID # C-6	204

## II. CHEMICAL INFORMATION

CHEMICAL NAME WASTE SOLVENT	205	TRADE SECRET <input type="checkbox"/> YES <input checked="" type="checkbox"/> NO	206
<small>IF Subject to EPCRA, refer to instructions</small>			
COMMON NAME Solvent Thner	207	EHS* <input type="checkbox"/> YES <input checked="" type="checkbox"/> NO	208
CASE #	209	<small>*If EHS is "Yes", all amounts below must be in lbs.</small>	

### FIRE CODE HAZARD CLASSES (Complete if required by CUPA)

HAZAROUS MATERIAL TYPE (CHECK ONE ITEM ONLY) <input type="checkbox"/> a. PURE <input type="checkbox"/> b. MIXTURE <input checked="" type="checkbox"/> c. WASTE	211	RADIOACTIVE <input type="checkbox"/> YES <input checked="" type="checkbox"/> NO	212
CURIES <span style="float: right;">213</span>			
PHYSICAL STATE <small>(Check one item only)</small> <input type="checkbox"/> a. SOLID <input checked="" type="checkbox"/> b. LIQUID <input type="checkbox"/> c. GAS		LARGEST CONTAINER	215
		55 gallons Drum	

### FED HAZARD CATEGORIES

(Check all that apply)  a. FIRE  b. REACTIVE  c. PRESSURE RELEASE  d. ACUTE HEALTH  e. CHRONIC HEALTH

AVERAGE DAILY AMOUNT	MAXIMUM DAILY AMOUNT	ANNUAL WASTE AMOUNT	STATE WASTE CODE
55 gallons	55 gallons	220 gallons	

UNITS* <input checked="" type="checkbox"/> a. GALLONS <input type="checkbox"/> b. CUBIC FEET <input type="checkbox"/> c. POUNDS <input type="checkbox"/> d. TONS	221	DAYS ON SITE:	222
		365	

\*If EHS, amount must be in pounds.

### STORAGE

CONTAINER	<input type="checkbox"/> a. ABOVE GROUND TANK	<input type="checkbox"/> e. PLASTIC/NONMETALLIC DRUM	<input type="checkbox"/> i. FIBER DRUM	<input type="checkbox"/> m. GLASS BOTTLE	<input type="checkbox"/> q. RAIL CAR
	<input type="checkbox"/> b. UNDERGROUND TAN	<input type="checkbox"/> f. CAN	<input type="checkbox"/> j. BAG	<input type="checkbox"/> n. PLASTIC BOTTLE	<input type="checkbox"/> r. OTHER
	<input type="checkbox"/> c. TANK	<input type="checkbox"/> g. CARBOY	<input type="checkbox"/> k. BOX	<input type="checkbox"/> o. TOTE BIN	
	<input checked="" type="checkbox"/> c. STEEL DRUM	<input type="checkbox"/> h. SILO	<input type="checkbox"/> l. CYLINDER	<input type="checkbox"/> p. TANK WAGON	

STORAGE PRESSURE  a. AMBIENT  b. ABOVE AMBIENT  c. BELOW AMBIENT 224

STORAGE TEMPERATURE  a. AMBIENT  b. ABOVE AMBIENT  c. BELOW AMBIENT  d. CRYOGENIC 225

%WT	HAZARDOUS COMPONENT <small>(For mixtures or waste only)</small>	EHS	CAS#
1	WASTE SOLVENT	<input type="checkbox"/> YES <input checked="" type="checkbox"/> NO <span style="float: right;">228</span>	229
2		<input type="checkbox"/> YES <input type="checkbox"/> NO <span style="float: right;">232</span>	233
3		<input type="checkbox"/> YES <input type="checkbox"/> NO <span style="float: right;">236</span>	237
4		<input type="checkbox"/> YES <input type="checkbox"/> NO <span style="float: right;">240</span>	241
5		<input type="checkbox"/> YES <input type="checkbox"/> NO <span style="float: right;">244</span>	245

If more hazardous components are present at greater than 1% by weight if non-carcinogenic, or 0.1% weight if carcinogenic, attach additional sheets of paper capturing the required information.

ADDITIONAL LOCALLY COLLECTED INFORMATIN 246

# UNIFIED PROGRAM CONSOLIDATED FORM HAZARDOUS MATERIALS HAZARDOUS WASTE INVENTORY - CHEMICAL DESCRIPTION

ADD     DELETE     REVISE    2000 Page 2 of 13

## I. FACILITY INFORMATION

BUSINESS NAME (Same as FACILITY NAME or DBA - Doing Business As)  
**NATIONAL RV, INC. 100 W. Sinclair Street, Perris, Ca. 92571**

CHEMICAL LOCATION 201    CHEMICAL LOCATION CONFIDENTIAL 202  
 HAZARDOUS WASTE STORAGE AREA 211    EPCRA  YES  NO

FACILITY ID # 1    MAP # 3 203    GRID # C-6 204

## II. CHEMICAL INFORMATION

CHEMICAL NAME 205    TRADE SECRET  YES  NO 206  
**Waste Gasoline**  
IF Subject to EPCRA, refer to instructions

COMMON NAME 207    EHS\*  YES  NO 208

CASE # 209

\*If EHS is "Yes", all amounts below must be in lbs.

### FIRE CODE HAZARD CLASSES (Complete if required by CUPA)

HAZARDOUS MATERIAL 211  
 TYPE (CHECK ONE ITEM ONLY)  a. PURE  b. MIXTURE  c. WASTE    RADIOACTIVE  YES  NO 212    CURIES 213

PHYSICAL STATE  
(Check one item only)  a. SOLID  b. LIQUID  c. GAS    LARGEST CONTAINER 5 gallons Drum 215

FED HAZARD CATEGORIES 216  
(Check all that apply)  a. FIRE  b. REACTIVE  c. PRESSURE RELEASE  d. ACUTE HEALTH  e. CHRONIC HEALTH

AVERAGE DAILY AMOUNT 217    MAXIMUM DAILY AMOUNT 218    ANNUAL WASTE AMOUNT 219    STATE WASTE CODE  
 55 gallons    55 gallons    220 gallons

UNITS\*  a. GALLONS  b. CUBIC FEET  c. POUNDS  d. TONS 221    DAYS ON SITE: 222  
(Check one item only) \*If EHS, amount must be in pounds.    365

STORAGE 223

CONTAINER  a. ABOVE GROUND TANK     e. PLASTIC/NONMETALLIC DRUM     i. FIBER DRUM     m. GLASS BOTTLE     q. RAIL CAR  
 b. UNDERGROUND TAN     f. CAN     j. BAG     n. PLASTIC BOTTLE     r. OTHER  
 c. TANK     g. CARBOY     k. BOX     o. TOTE BIN  
 d. STEEL DRUM     h. SILO     l. CYLINDER     p. TANK WAGON

STORAGE PRESSURE  a. AMBIENT  b. ABOVE AMBIENT  c. BELOW AMBIENT 224

STORAGE TEMPERATURE  a. AMBIENT  b. ABOVE AMBIENT  c. BELOW AMBIENT  d. CRYOGENIC 225

#	%WT	HAZARDOUS COMPONENT (For mixtures or waste only)	EHS	CAS#
1	100	WASTE GASOLINE	<input type="checkbox"/> YES <input checked="" type="checkbox"/> NO	806-61-9
2	230		<input type="checkbox"/> YES <input type="checkbox"/> NO	
3	234		<input type="checkbox"/> YES <input type="checkbox"/> NO	
4	238		<input type="checkbox"/> YES <input type="checkbox"/> NO	
5	242		<input type="checkbox"/> YES <input type="checkbox"/> NO	

If more hazardous components are present at greater than 1% by weight if non-carcinogenic, or 0.1% weight if carcinogenic, attach additional sheets of paper capturing the required information.

ADDITIONAL LOCALLY COLLECTED INFORMATION 246

# UNIFIED PROGRAM CONSOLIDATED FORM HAZARDOUS MATERIALS HAZARDOUS WASTE INVENTORY - CHEMICAL DESCRIPTION

ADD       DELETE       REVISE      200 Page 3 of 13

## I. FACILITY INFORMATION

BUSINESS NAME (Same as FACILITY NAME or DBA - Doing Business As)  
**NATIONAL RV, INC. 100 W. Sinclair Street, Perris, Ca. 92571**

CHEMICAL LOCATION 201      CHEMICAL LOCATION CONFIDENTIAL 202  
 HAZAROUS WASTE STORGE AREA 211      EPCRA  YES  NO

FACILITY ID # 1      MAP # 3 203      GRID # C-6 204

## II. CHEMICAL INFORMATION

CHEMICAL NAME 205      TRADE SECRET  YES  NO 206  
**WASTE OIL**  
IF Subject to EPCRA, refer to instructions

COMMON NAME 207      EHS\*  YES  NO 208

CASE # 209

\*If EHS is "Yes", all amounts below must be in lbs.

### FIRE CODE HAZARD CLASSES (Complete if required by CUPA)

HAZAROUS MATERIAL 211  
 TYPE (CHECK ONE ITEM ONLY)  a. PURE  b. MIXTURE  c. WASTE      RADIOACTIVE  YES  NO 212      CURIES 213

PHYSICAL STATE  
(Check one item only)  a. SOLID  b. LIQUID  c. GAS      LARGEST CONTAINER 5 gallons Drum 215

FED HAZARD CATEGORIES 216  
(Check all that apply)  a. FIRE  b. REACTIVE  c. PRESSURE RELEASE  d. ACUTE HEALTH  e. CHRONIC HEALTH

AVERAGE DAILY AMOUNT 217      MAXIMUM DAILY AMOUNT 218      ANNUAL WASTE AMOUNT 219      STATE WASTE CODE

UNITS\*  a. GALLONS  b. CUBIC FEET  c. POUNDS  d. TONS 221      DAYS ON SITE: 222  
(Check one item only)      \*If EHS, amount must be in pounds.      365

STORAGE 223

CONTAINER  a. ABOVE GROUND TANK       e. PLASTIC/NONMETALLIC DRUM       i. FIBER DRUM       m. GLASS BOTTLE       q. RAIL CAR  
 b. UNDERGROUND TAN       f. CAN       j. BAG       n. PLASTIC BOTTLE       r. OTHER  
 c. TANK       g. CARBOY       k. BOX       o. TOTE BIN  
 d. STEEL DRUM       h. SILO       l. CYLINDER       p. TANK WAGON

STORAGE PRESSURE  a. AMBIENT  b. ABOVE AMBIENT  c. BELOW AMBIENT 224

STORAGE TEMPERATURE  a. AMBIENT  b. ABOVE AMBIENT  c. BELOW AMBIENT  d. CRYOGENIC 225

%WT	HAZARDOUS COMPONENT (For mixtures or waste only)	EHS	CAS#
1 226	WASTE OIL 227	<input type="checkbox"/> YES <input checked="" type="checkbox"/> NO 228	229
2 230		<input type="checkbox"/> YES <input type="checkbox"/> NO 232	233
3 234		<input type="checkbox"/> YES <input type="checkbox"/> NO 236	237
4 238		<input type="checkbox"/> YES <input type="checkbox"/> NO 240	241
5 242		<input type="checkbox"/> YES <input type="checkbox"/> NO 244	245

If more hazardous components are present at greater than 1 % by weight if non-carcinogenic, or 0.1 % weight if carcinogenic, attach additional sheets of paper capturing the required information.

ADDITIONAL LOCALLY COLLECTED INFORMATIN 246

# HAZARDOUS MATERIALS BUSINESS EMERGENCY PLAN EMERGENCY PROCEDURES

Emergency response plans and procedures are an integral part of the HMBEP. By taking the time to develop plans and procedures for your business, you will avoid complications resulting from inaction or misguided action during an emergency. Once the plans and procedures are developed, your employees will have an informative guide to follow in the event of an emergency. You must address each of the following items; however, the amount of detail you provide will depend upon the size and nature of the business, the damage potential of the hazardous materials handled and the location of the business with respect to residential or other populated areas.

## 1. EMERGENCY RESPONSE PLANS AND PROCEDURES

### A. If you have a release or threatened release of hazardous materials, your business is required by state law to provide immediate notification to the following agencies:

Immediately call:

Local emergency response personnel (Fire, paramedics, police or sheriff)	911
State Office of Emergency Services	(800) 852-7550 or (916) 262-1621

Immediately call the appropriate jurisdiction:

The County of Riverside Hazardous Materials Management Division:	(909) 358-5055
CDF/Banning Fire Service .....	(909) 922-3210
City of Corona Fire Department .....	(909) 736-2220
City of Riverside Fire Department.....	(909) 826-5321

Person(s) within the facility required to respond to a hazardous materials incident:

Name: <u>Shay Gomez</u>	Telephone: <u>(909) 943-6007 X273</u>
Name: <u>Jeff Goodrick</u>	Telephone: <u>(909) 943-6007 X275</u>

### B. Identify the local emergency medical facility that will be used by your business in the event of an injury caused by the release of a hazardous material:

Name: US HEALTH WORKS  
Address: 6485 Day Street Suite 302  
City: Moreno Valley  
Phone: (909) 653-5291

## 2. PREVENTION

Describe the kinds of hazards associated with the materials present at your business. Provide information on the steps taken at your business, or the policies or procedures now in place, to **help prevent** an accidental release of a hazardous material. Issues for discussion may include safety, storage, and containment procedures. Be specific for each type of hazardous materials at your business.

Hazardous materials present at National RV consist of various petroleum products. The chemicals on the most part, present only nominal fire hazards and disposal concerns. All of the hazardous materials are contained and stored in compliance with current laws and regulations. Prevention of possible health hazards is accomplished by implementation of the contingency plan.

---

## 3. MITIGATION

Describe the procedures to be followed to **reduce the severity** of a release of threatened release of a hazardous material at your business. The procedures should detail the actions to be taken by employees to stop a release, contain a release, or to reduce the problems associated with a release. What is your immediate response to a spill, fire, explosion or airborne release at your business? Do not write procedures that exceed the capabilities of employee or equipment at your business or that violate any workers safety laws.

All hazardous materials are contained and stored in compliance with current laws and regulations. There is no combining of incompatible materials. Additional preventative measures: 1) proper container labeling; 2) housekeeping program. The immediate response to a fire, spill or airborne release is contact a supervisor. In the event a spill results in a fire, unmanageable by response staff, 911 will be called and agency emergency response personnel dispatched.

## 4. ABATEMENT

Describe what you would do to **stop and remove** each hazard. How do you handle the complete process of stopping a release, cleaning up, and disposing of released materials at your business? What aspects of the response are beyond your ability and need to be handled by others? Who would you call to handle the release?

Each employee who works with or around the hazardous materials is trained in the response to a release. This training includes proper handling, response, notification, and mitigation procedures for each product. If a minor release occurs, the individual discovering the incident should attempt to locate and eliminate the source. If possible, try to stop or at least contain the release. This may be as simple as shutting off a valve. In the event the leak cannot be stopped or contained by handheld containment measures, the employee shall notify his supervisor, who will in turn have the spill contained by an earthen dike by spill response crew. The source of the spill shall then be further assessed and mitigated.

---

5. **EVACUATION**

Describe the procedures to be followed for immediate notification and evacuation of your facility:

Employees are notified via PA system and ordered to follow assigned evacuation routes out of the building. They are then required to assemble in staging areas.

---

---

6. **EARTHQUAKES**

Identify the areas and equipment in your business, which would require **immediate inspection or isolation** due to their vulnerability to earthquake related ground motion. Check for equipment such as gas cylinders, piping, drums, etc., that may need to be secured or spillage that may require mitigation or abatement.

The area where hazardous materials and waste are stored will be checked immediately. Areas will be thoroughly inspected. Utility shut-offs will be tested. For further emergency procedures, please refer to the Emergency Action Plan in the appendix.

---

---

7. **HAZARDOUS WASTE CONTINGENCY**

Specific procedures for prevention, mitigation and abatement of a release of **hazardous waste** generated at your business. This section only applies to hazardous waste generators.

All hazardous material wastes are contained and stored in compliance with current laws and regulations. There is no combining of incompatible wastes. All hazardous waste is recycled or removed off-site periodically as required by a certified waste hauler.

---

---

8. **UNAUTHORIZED RELEASE RESPONSE PLAN**

Specific procedures for mitigation, abatement and reporting of an unauthorized release from an **underground storage tank (UST)**. The plan must address a release from a single wall or a double wall tank system as applicable. This plan should cover the entire UST system. This section only applies to UST owner/operators.

There are no USTs on site at this facility.

---

---

# Employee Training Plan

Businesses that handle hazardous materials are required to have a program which provides employees with initial and refresher training. The HMBEP shall include a training program which is reasonable and appropriate for the size of the business and the nature of the hazardous materials handled. The training program shall take into consideration the responsibilities of the employees to be trained. The training program shall, at a minimum, include:

- A. Methods for safe handling of hazardous materials stored at your business, including familiarity with the characteristics and hazards of each material and measures employees can take to protect themselves from chemical hazards;
- B. Procedures for coordination with local emergency response organizations;
- C. Proper use of personal protective equipment;
- D. The prevention, abatement and mitigation procedures you have developed for your business and explained in the HMBEP, including proper use of emergency equipment and supplies;
- E. The emergency evacuation plans you have developed, the notification procedure used to alert people to evacuate, and the closest location to obtain appropriate emergency medical care;
- F. Procedures to coordinate with and assist the local emergency personnel that may respond to your business;
- G. Who and how to call for immediate assistance in the event of an accident involving hazardous materials;
- H. Procedures for ensuring that appropriate personnel receive initial and refresher training.

## **All employee training shall be documented and updated annually**

### 1. Personnel

- A. Are there any specially trained hazardous materials emergency response personnel at your business?    Yes                       No                       Number Trained
- B. Do you have decontamination capabilities for victims of exposure to hazardous materials at your business?    Yes                       No                       Type of Decon
- C. Do you have personnel that will provide site security at your business during and after a hazardous materials incident?    Yes                       No

### 2. Equipment

- A. List the type and location of equipment that can or will be used for response to hazardous materials incidents at your facility.  
Absorbents, eye wash stations, first aid kits, spill kits

## POST FOR EMPLOYEES

### HAZARDOUS MATERIALS BUSINESS EMERGENCY PLAN: EMERGENCY NOTIFICATION

During an emergency involving a release or a threatened release of a hazardous material you must notify appropriate agencies. Information you should be prepared to supply includes:

1. Name and telephone number of the reporting party;
2. Name and address of business;
3. Time and type of release (e.g., damaged containers, malfunctioning equipment, etc.);
4. Name and quantity of material (s) involved;
5. Extent and number of injuries;
6. Action taken or being taken to mitigate or reduce emergency;
7. Potential hazards to human health or the environment surrounding the business.

#### AGENCY NOTIFICATION:

Fire Department	911
Ambulance/Paramedic	911
Police/Sheriff	911

Hospital US Health Works Phone # (909) 653-5921

Primary Facility Emergency Contact Person  
Name Shay Gomez Phone # (909) 943-6007 X273

Hazardous Materials Management Division	(909) 358-5055
CDF/Banning Fire Service	(909) 922-3210
City of Corona Fire Department	(909) 736-2220
City of Riverside Fire Department	(909) 826-5321





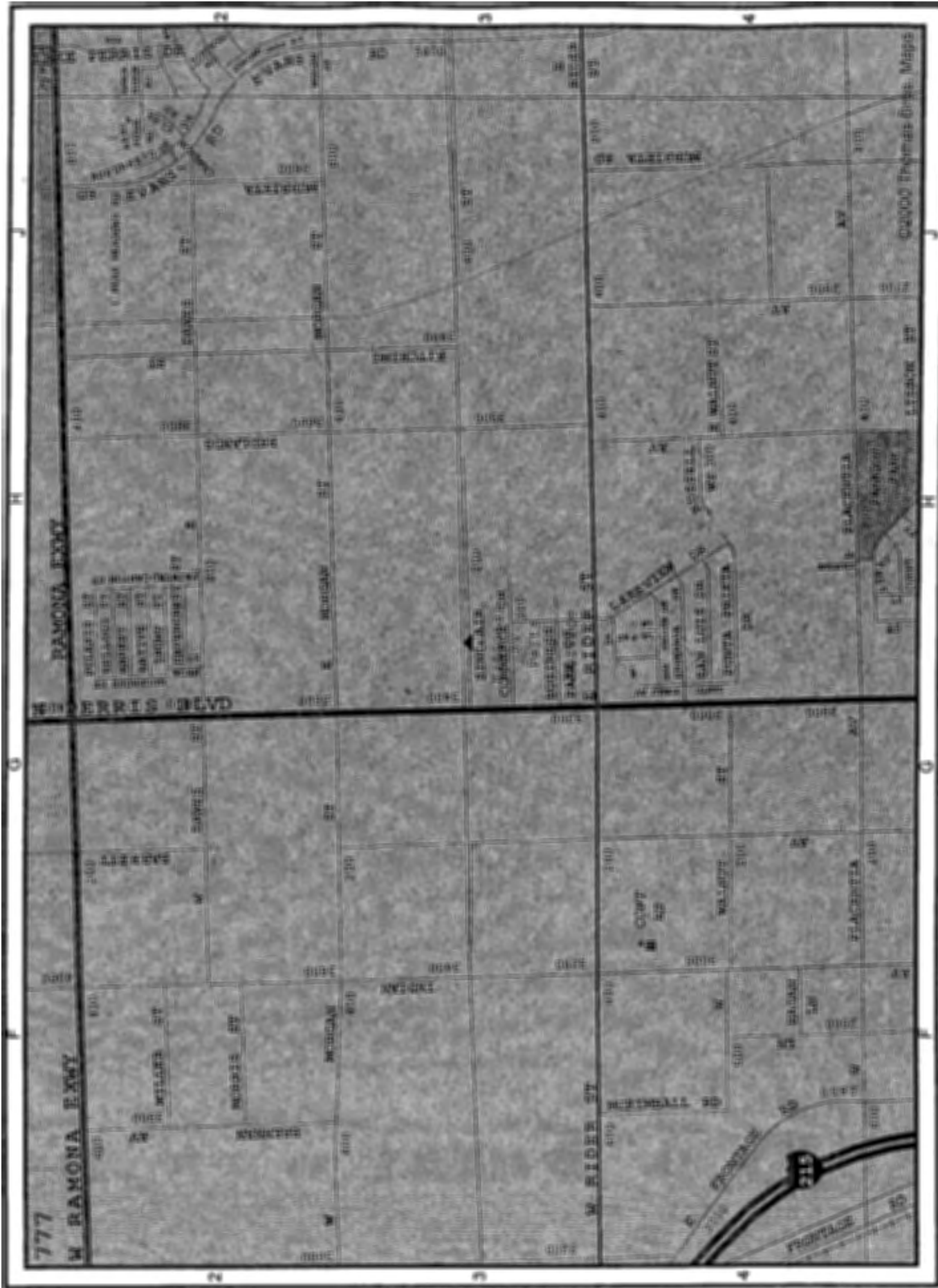

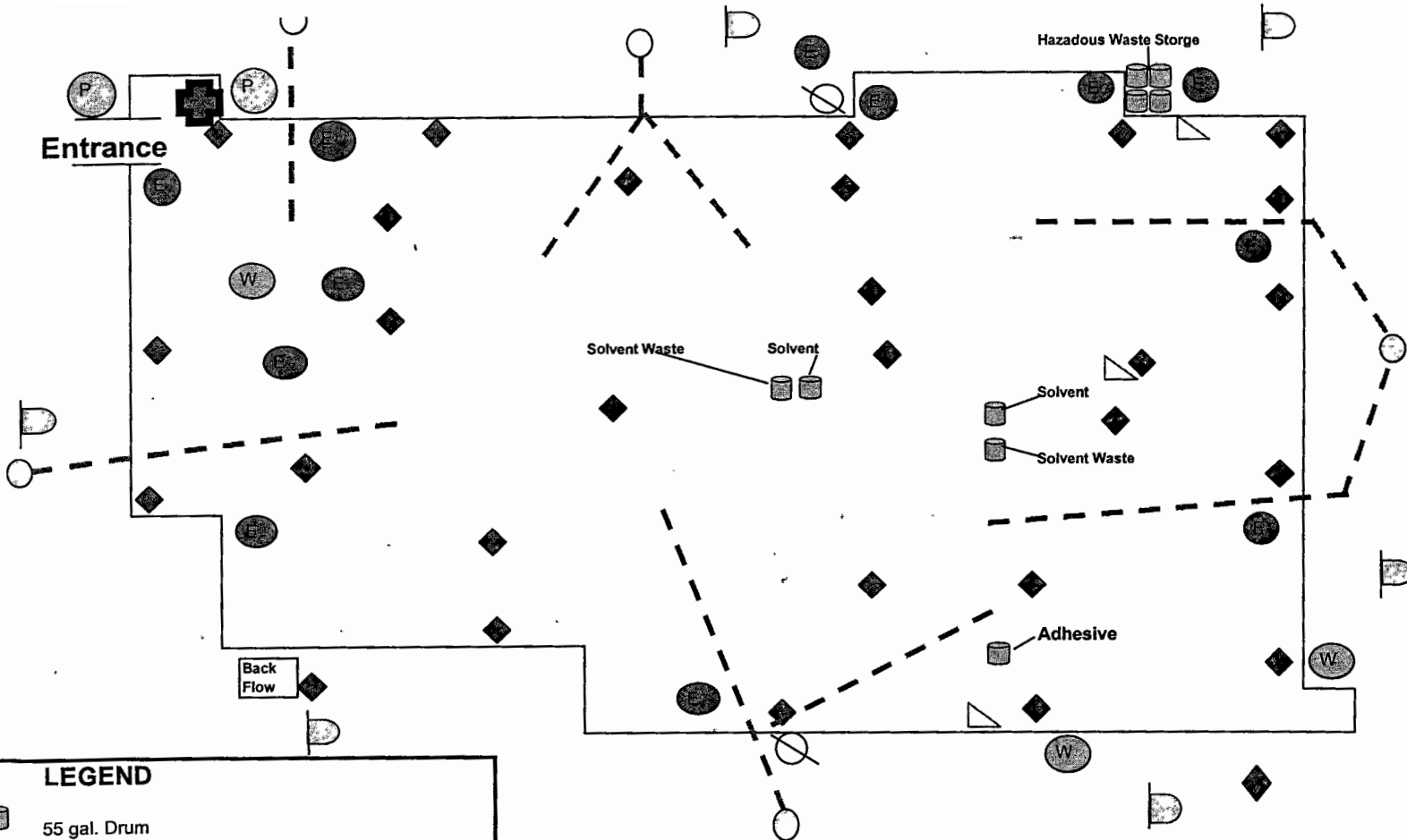





California Office of Emergency Service	(800) 852-7550
National Response Center	(800) 424-8802
Poison Control Center	(800) 876-4766
Hazardous Materials Cleanup Contractor	(562) 427-7277

Name of Contractor ASBURY ENVIRONMENTAL SERVICES (800) 974-4495 EXT. 438





**LEGEND**

-  55 gal. Drum
-  Fire Extinguishers
-  Fire Hydrants
-  Sprinkler System Valves
-  Evacuation Route
-  Evacuation Staging Area
-  First Aid
-  Eye Wash
-  Propane Emergency Shut Off
-  Electric
-  Water
-  Gas

**EMERGENCY EVACUATION PLAN BUILDING #5**

# Emergency Evacuation Plan BUILDING #2

**LEGEND**

- Propane Emergency Shut Off
- Electric
- Water
- 55 Gallon Drum
- Fire Extinguisher
- Fire Hydrant
- Evacuation Route
- Sprinkler System Valves
- Evacuation Staging Area
- First Aid

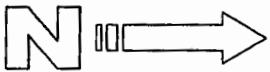
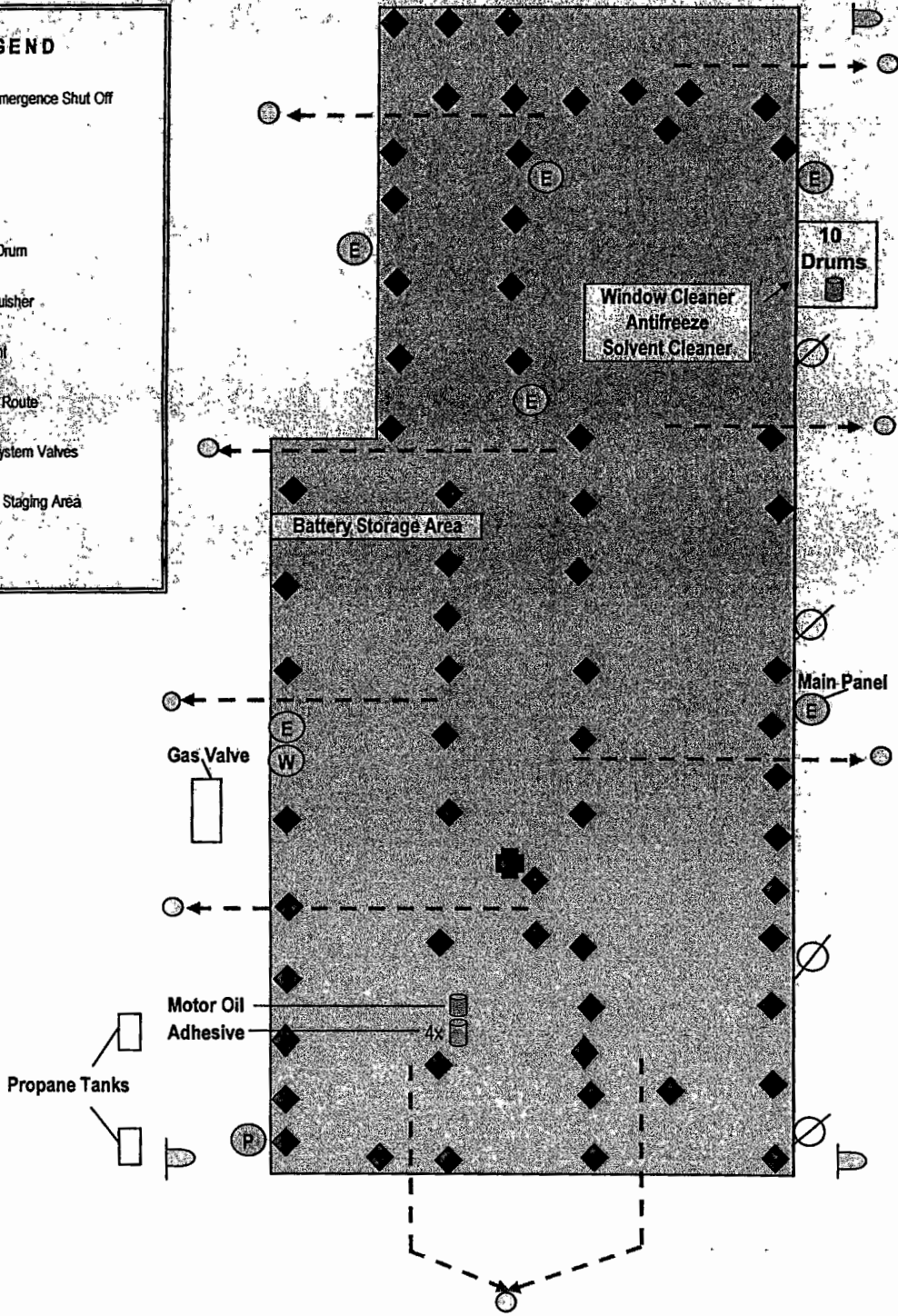

Level II update  
Pm Form 2007

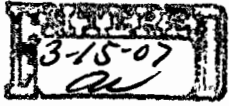

**UNIFIED PROGRAM CONSOLIDATED FORM  
FACILITY INFORMATION  
BUSINESS ACTIVITIES**

**I. FACILITY IDENTIFICATION**

FACILITY ID #									8	9	0	7	3		EPA ID # (Hazardous Waste Only) CAL000219327
---------------	--	--	--	--	--	--	--	--	---	---	---	---	---	--	---

BUSINESS NAME (Same as Facility Name of DBA-Doing Business As)  
National R.V., Inc.

**II. ACTIVITIES DECLARATION**

**NOTE: If you check YES to any part of this list,  
please submit the Business Owner/Operator Identification page (OES Form 2730).**

Does your facility...	If Yes, please complete these pages of the UPCF....
<p><b>A. HAZARDOUS MATERIALS</b></p> <p>Have on site (for any purpose) hazardous materials at or above 55 gallons for liquids, 500 pounds for solids, or 200 cubic feet for compressed gases (include liquids in ASTs and USTs); or the applicable Federal threshold quantity for an extremely hazardous substance specified in 40 CFR Part 355, Appendix A or B; or handle radiological materials in quantities for which an emergency plan is required pursuant to 10 CFR Parts 30, 40 or 70?</p>	<p><input checked="" type="checkbox"/> YES <input type="checkbox"/> NO 4</p> <p>HAZARDOUS MATERIALS INVENTORY - CHEMICAL DESCRIPTION (OES 2731)</p>
<p><b>B. UNDERGROUND STORAGE TANKS (USTs)</b></p> <p>1. Own or operate underground storage tanks?</p> <p>2. Intend to upgrade existing or install new USTs?</p> <p>3. Need to report closing a UST?</p>	<p><input type="checkbox"/> YES <input checked="" type="checkbox"/> NO 5</p> <p><input type="checkbox"/> YES <input checked="" type="checkbox"/> NO 6</p> <p><input type="checkbox"/> YES <input checked="" type="checkbox"/> NO 7</p> <p>UST FACILITY (Formerly SWRCB Form A) UST TANK (one page per tank) (Formerly Form B) UST FACILITY UST TANK (one per tank) UST INSTALLATION - CERTIFICATE OF COMPLIANCE (one page per tank) (Formerly Form C) UST TANK (closure portion -one page per tank)</p>
<p><b>C. ABOVE GROUND PETROLEUM STORAGE TANKS (ASTs)</b></p> <p>Own or operate ASTs above these thresholds: ---any tank capacity is greater than 660 gallons, or ---the total capacity for the facility is greater than 1,320 gallons?</p>	<p><input type="checkbox"/> YES <input checked="" type="checkbox"/> NO 8</p> <p>NO FORM REQUIRED TO CUPA</p>
<p><b>D. HAZARDOUS WASTE</b></p> <p>1. Generate hazardous waste?</p> <p>2. Recycle more than 100 kg/month of excluded or exempted recyclable materials (per HSC 25143.2)?</p> <p>3. Treat hazardous waste on site?</p> <p>4. Treatment subject to financial assurance requirements (for Permit by Rule and Conditional Authorization)?</p> <p>5. Consolidate hazardous waste generated at a remote site?</p> <p>6. Need to report the closure/removal of a tank that was classified as hazardous waste and cleaned onsite?</p>	<p><input checked="" type="checkbox"/> YES <input type="checkbox"/> NO 9</p> <p><input type="checkbox"/> YES <input checked="" type="checkbox"/> NO 10</p> <p><input type="checkbox"/> YES <input checked="" type="checkbox"/> NO 11</p> <p><input type="checkbox"/> YES <input checked="" type="checkbox"/> NO 12</p> <p><input type="checkbox"/> YES <input checked="" type="checkbox"/> NO 13</p> <p><input type="checkbox"/> YES <input checked="" type="checkbox"/> NO 14</p> <p>EPA ID NUMBER - provide at the top of this page Complete the Hazardous Waste Generator, County of Riverside Form. RECYCLABLE MATERIALS REPORT (one per recycler) ONSITE HAZARDOUS WASTE TREATMENT - FACILITY (Formerly DTSC Forms 1772) ONSITE HAZARDOUS WASTE TREATMENT - UNIT (one page per unit) (Formerly DTSC Forms 1772 A,B,C,D and L) CERTIFICATION OF FINANCIAL ASSURANCE (Formerly DTSC Form 1232) REMOTE WASTE / CONSOLIDATION SITE ANNUAL NOTIFICATION (Formerly DTSC Form 1196) HAZARDOUS WASTE TANK CLOSURE CERTIFICATION (Formerly DTSC Form 1249)</p>

**E. LOCAL REQUIREMENTS**

Note: If you have answered "NO" to question A listed above, complete and submit the Statement of Exemption page.

## Statement of Exemption

**Statement Of Exemption only to be completed if you do NOT have to prepare a plan.**

Business Name: \_\_\_\_\_

Business Address: \_\_\_\_\_

Business Telephone: ( ) \_\_\_\_\_

I understand the requirements for submitting a Hazardous Materials Business Emergency Plan and I declare, under penalty for perjury, that a Hazardous Materials Business Emergency Plan is not required for this business.

Business Owner/Operator Name: \_\_\_\_\_

Signature: \_\_\_\_\_ Date: \_\_\_\_\_

Title of Signer: \_\_\_\_\_

Reason you believe your business is exempt:

---

---

---

---

**UNIFIED PROGRAM CONSOLIDATED FORM  
FACILITY INFORMATION  
BUSINESS OWNER/OPERATOR IDENTIFICATION**

Page \_\_\_ of \_\_\_

**I. IDENTIFICATION**

FACILITY ID#	8	9	0	7	3	BEGINNING DATE	100	ENDING DATE	101	
						02/22/2007		02/22/2010		
BUSINESS NAME (Same as FACILITY NAME or DBA - Doing Business As)							3	BUSINESS PHONE		102
National R.V., Inc.								951-943-6007		
BUSINESS SITE ADDRESS										103
100 W. Sinclair St.										
CITY					104	CA	ZIP CODE		105	
Perris							92571			
DUN & BRADSTREET						106	SIC CODE (4 digit #)		107	
							3716			
COUNTY										108
Riverside										
BUSINESS OPERATOR NAME							109	BUSINESS OPERATOR PHONE		110
National R.V., Inc.								951-943-6007		

**II. BUSINESS OWNER**

OWNER NAME						111	OWNER PHONE		112	
National R.V., Inc.							951-943-6007			
OWNER MAILING ADDRESS										113
3411 N. Perris Blvd.										
CITY					114	STATE	115	ZIP CODE		116
Perris						CA		92571		

**III. ENVIRONMENTAL CONTACT**

CONTACT NAME						117	CONTACT PHONE		118	
Thomas Lao							626-288-2626			
CONTACT MAILING ADDRESS										119
3411 N. Perris Blvd.										
CITY					120	STATE	121	ZIP CODE		122
Perris						CA		92571		

**-PRIMARY-**

**IV. EMERGENCY CONTACTS**

**-SECONDARY-**

NAME					123	NAME					128
Brent Vollmer						Octavio Gomez					
TITLE					124	TITLE					129
Operation Manager						Maintenance Manager					
BUSINESS PHONE					125	BUSINESS PHONE					130
951-943-6007						951-943-6007					
24-HOUR PHONE					126	24-HOUR PHONE					131
951-905-9905						951-905-9910					
PAGER #					127	PAGER #					132

ADDITIONAL LOCALLY COLLECTED INFORMATION:

Certification: Based on my inquiry of those individuals responsible for obtaining the information, I certify under penalty of law that I have personally examined and am familiar with the information submitted and believe the information is true, accurate, and complete.

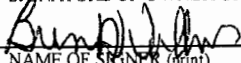
SIGNATURE OF OWNER/OPERATOR OR DESIGNATED REPRESENTATIVE					DATE	134	NAME OF DOCUMENT PREPARER		135
					02/22/2007		Thomas Lao		
NAME OF SIGNER (print)					136	TITLE OF SIGNER			137
Brent Vollmer						Operation Manager			

## UNIFIED PROGRAM CONSOLIDATED FORM HAZARDOUS MATERIALS HAZARDOUS MATERIALS INVENTORY – CHEMICAL DESCRIPTION

(one page per material per building or area)

ADD                       DELETE                       REVISE                      200                      Page \_\_\_ of \_\_\_

### I. FACILITY INFORMATION

BUSINESS NAME (Same as FACILITY NAME or DBA – Doing Business As) <span style="float: right;">3</span>													
National R.V., Inc.													
CHEMICAL LOCATION <span style="float: right;">201</span>					CHEMICAL LOCATION CONFIDENTIAL <span style="float: right;">202</span>								
Building 5, WashArea					EPCRA <input type="checkbox"/> YES <input checked="" type="checkbox"/> NO								
FACILITY ID #							8	9	0	7	3	MAP# (optional) <span style="float: right;">203</span>	GRID# (optional) <span style="float: right;">204</span>

### II. CHEMICAL INFORMATION

CHEMICAL NAME <span style="float: right;">205</span>					TRADE SECRET <input type="checkbox"/> Yes <input checked="" type="checkbox"/> No <span style="float: right;">206</span>				
					If Subject to EPCRA, refer to instructions				
COMMON NAME <span style="float: right;">207</span>					EHS* <input type="checkbox"/> Yes <input checked="" type="checkbox"/> No <span style="float: right;">208</span>				
Acculube Ultimate Synthetic									
CAS# <span style="float: right;">209</span>					*If EHS is "Yes", all amounts below must be in lbs.				
FIRE CODE HAZARD CLASSES (Complete if required by CUPA) <span style="float: right;">210</span>									
IIIB									
HAZARDOUS MATERIAL TYPE (Check one item only) <span style="float: right;">211</span>					RADIOACTIVE <input type="checkbox"/> Yes <input checked="" type="checkbox"/> No <span style="float: right;">212</span>		CURIES 16 <span style="float: right;">213</span>		
<input type="checkbox"/> a. PURE <input type="checkbox"/> b. MIXTURE <input type="checkbox"/> c. WASTE									
PHYSICAL STATE (Check one item only) <span style="float: right;">214</span>					LARGEST CONTAINER 55 <span style="float: right;">215</span>				
<input type="checkbox"/> a. SOLID <input checked="" type="checkbox"/> b. LIQUID <input type="checkbox"/> c. GAS									
FED HAZARD CATEGORIES (Check all that apply) <span style="float: right;">216</span>									
<input checked="" type="checkbox"/> a. FIRE <input type="checkbox"/> b. REACTIVE <input type="checkbox"/> c. PRESSURE RELEASE <input type="checkbox"/> d. ACUTE HEALTH <input type="checkbox"/> e. CHRONIC HEALTH									
AVERAGE DAILY AMOUNT <span style="float: right;">217</span>			MAXIMUM DAILY AMOUNT <span style="float: right;">218</span>			ANNUAL WASTE AMOUNT <span style="float: right;">219</span>		STATE WASTE CODE <span style="float: right;">220</span>	
55			110			0			
UNITS* (Check one item only) <span style="float: right;">221</span>							DAYS ON SITE: <span style="float: right;">222</span>		
<input checked="" type="checkbox"/> a. GALLONS <input type="checkbox"/> b. CUBIC FEET <input type="checkbox"/> c. POUNDS <input type="checkbox"/> d. TONS * If EHS, amount must be in pounds.							365		
STORAGE CONTAINER <span style="float: right;">223</span>									
<input type="checkbox"/> a. ABOVE GROUND TANK <input type="checkbox"/> e. PLASTIC/NONMETALLIC DRUM <input type="checkbox"/> i. FIBER DRUM <input type="checkbox"/> m. GLASS BOTTLE <input type="checkbox"/> q. RAIL CAR <input type="checkbox"/> b. UNDERGROUND TANK <input type="checkbox"/> f. CAN <input type="checkbox"/> j. BAG <input type="checkbox"/> n. PLASTIC BOTTLE <input type="checkbox"/> r. OTHER <input type="checkbox"/> c. TANK INSIDE BUILDING <input type="checkbox"/> g. CARBOY <input type="checkbox"/> k. BOX <input type="checkbox"/> o. TOTE BIN <input checked="" type="checkbox"/> d. STEEL DRUM <input type="checkbox"/> h. SILO <input type="checkbox"/> l. CYLINDER <input type="checkbox"/> p. TANK WAGON									
STORAGE PRESSURE <input checked="" type="checkbox"/> a. AMBIENT <input type="checkbox"/> b. ABOVE AMBIENT <input type="checkbox"/> c. BELOW AMBIENT <span style="float: right;">224</span>									
STORAGE TEMPERATURE <input checked="" type="checkbox"/> a. AMBIENT <input type="checkbox"/> b. ABOVE AMBIENT <input type="checkbox"/> c. BELOW AMBIENT <input type="checkbox"/> d. CRYOGENIC <span style="float: right;">225</span>									

%WT	HAZARDOUS COMPONENT (For mixture or waste only)	EHS	CAS #
1 <span style="float: right;">226</span>	No Hazardous Components <span style="float: right;">227</span>	<input type="checkbox"/> Yes <input checked="" type="checkbox"/> No <span style="float: right;">228</span>	<span style="float: right;">229</span>
2 <span style="float: right;">230</span>	<span style="float: right;">231</span>	<input type="checkbox"/> Yes <input checked="" type="checkbox"/> No <span style="float: right;">232</span>	<span style="float: right;">233</span>
3 <span style="float: right;">234</span>	<span style="float: right;">235</span>	<input type="checkbox"/> Yes <input checked="" type="checkbox"/> No <span style="float: right;">236</span>	<span style="float: right;">237</span>
4 <span style="float: right;">238</span>	<span style="float: right;">239</span>	<input type="checkbox"/> Yes <input checked="" type="checkbox"/> No <span style="float: right;">240</span>	<span style="float: right;">241</span>
5 <span style="float: right;">242</span>	<span style="float: right;">243</span>	<input type="checkbox"/> Yes <input checked="" type="checkbox"/> No <span style="float: right;">244</span>	<span style="float: right;">245</span>

If more hazardous components are present at greater than 1% by weight if non-carcinogenic, or 0.1% by weight if carcinogenic, attach additional sheets of paper capturing the required information.

NFPA HAZARD IDENTIFICATION: HEALTH 1 FLAMMABILITY 1 REACTIVITY 0 SPECIAL HAZARD - 246  
 HAZARD CLASS OR DIVISION # 3 UN# \_\_\_\_\_  
 If EPCRA, Please Sign Here

**UNIFIED PROGRAM CONSOLIDATED FORM  
HAZARDOUS MATERIALS  
HAZARDOUS MATERIALS INVENTORY – CHEMICAL DESCRIPTION**

(one page per material per building or area)

ADD                       DELETE                       REVISE                      200                      Page \_\_\_ of \_\_\_

**I. FACILITY INFORMATION**

BUSINESS NAME (Same as FACILITY NAME or DBA – Doing Business As)										3				
National R.V., Inc.														
CHEMICAL LOCATION					201	CHEMICAL LOCATION CONFIDENTIAL					202			
Building 5, Inside Building & Building 5, Hazardous Waste Area					EPCRA									
					<input type="checkbox"/> YES <input checked="" type="checkbox"/> NO									
FACILITY ID #											MAP# (optional)	203	GRID# (optional)	204
					8	9	0	7	3					

**II. CHEMICAL INFORMATION**

CHEMICAL NAME					205	TRADE SECRET					206			
Acetone					<input type="checkbox"/> Yes <input checked="" type="checkbox"/> No									
					If Subject to EPCRA, refer to instructions									
COMMON NAME					207	EHS*					208			
Acetone					<input type="checkbox"/> Yes <input checked="" type="checkbox"/> No									
CAS#					209	*If EHS is "Yes", all amounts below must be in lbs.								
67-64-1														
FIRE CODE HAZARD CLASSES (Complete if required by CUPA)										210				
IB														
HAZARDOUS MATERIAL TYPE (Check one item only)					211	RADIOACTIVE					212			
<input checked="" type="checkbox"/> a. PURE <input type="checkbox"/> b. MIXTURE <input type="checkbox"/> c. WASTE					<input type="checkbox"/> Yes <input checked="" type="checkbox"/> No					CURIES 16				
PHYSICAL STATE (Check one item only)					214	LARGEST CONTAINER					215			
<input type="checkbox"/> a. SOLID <input checked="" type="checkbox"/> b. LIQUID <input type="checkbox"/> c. GAS					55									
FED HAZARD CATEGORIES (Check all that apply)										216				
<input checked="" type="checkbox"/> a. FIRE <input type="checkbox"/> b. REACTIVE <input type="checkbox"/> c. PRESSURE RELEASE <input checked="" type="checkbox"/> d. ACUTE HEALTH <input type="checkbox"/> e. CHRONIC HEALTH														
AVERAGE DAILY AMOUNT			217	MAXIMUM DAILY AMOUNT			218	ANNUAL WASTE AMOUNT			219	STATE WASTE CODE		220
20			165			110			214					
UNITS* (Check one item only)					221	DAYS ON SITE:					222			
<input checked="" type="checkbox"/> a. GALLONS <input type="checkbox"/> b. CUBIC FEET <input type="checkbox"/> c. POUNDS <input type="checkbox"/> d. TONS					365									
STORAGE CONTAINER					223									
<input type="checkbox"/> a. ABOVE GROUND TANK <input type="checkbox"/> b. UNDERGROUND TANK <input type="checkbox"/> c. TANK INSIDE BUILDING <input checked="" type="checkbox"/> d. STEEL DRUM					<input type="checkbox"/> e. PLASTIC/NONMETALLIC DRUM <input type="checkbox"/> f. CAN <input type="checkbox"/> g. CARBOY <input type="checkbox"/> h. SILO					<input type="checkbox"/> i. FIBER DRUM <input type="checkbox"/> j. BAG <input type="checkbox"/> k. BOX <input type="checkbox"/> l. CYLINDER <input type="checkbox"/> m. GLASS BOTTLE <input type="checkbox"/> n. PLASTIC BOTTLE <input type="checkbox"/> o. TOTE BIN <input type="checkbox"/> p. TANK WAGON <input type="checkbox"/> q. RAIL CAR <input type="checkbox"/> r. OTHER				
STORAGE PRESSURE					224									
<input checked="" type="checkbox"/> a. AMBIENT <input type="checkbox"/> b. ABOVE AMBIENT <input type="checkbox"/> c. BELOW AMBIENT														
STORAGE TEMPERATURE					225									
<input checked="" type="checkbox"/> a. AMBIENT <input type="checkbox"/> b. ABOVE AMBIENT <input type="checkbox"/> c. BELOW AMBIENT <input type="checkbox"/> d. CRYOGENIC														

%WT	HAZARDOUS COMPONENT (For mixture or waste only)	EHS	CAS #
1 100	Acetone	<input type="checkbox"/> Yes <input checked="" type="checkbox"/> No	67-64-1
2		<input type="checkbox"/> Yes <input checked="" type="checkbox"/> No	
3		<input type="checkbox"/> Yes <input checked="" type="checkbox"/> No	
4 6		<input type="checkbox"/> Yes <input checked="" type="checkbox"/> No	
5		<input type="checkbox"/> Yes <input checked="" type="checkbox"/> No	

If more hazardous components are present at greater than 1% by weight if non-carcinogenic, or 0.1% by weight if carcinogenic, attach additional sheets of paper capturing the required information.

NFPA HAZARD IDENTIFICATION: HEALTH 2 FLAMMABILITY 3 REACTIVITY 0 SPECIAL HAZARD -  
 HAZARD CLASS OR DIVISION # 3 UN# UN1090  
 If EPCRA, Please Sign Here

## UNIFIED PROGRAM CONSOLIDATED FORM HAZARDOUS MATERIALS HAZARDOUS MATERIALS INVENTORY – CHEMICAL DESCRIPTION

(one page per material per building or area)

ADD       DELETE       REVISE      200      Page \_\_\_ of \_\_\_

### I. FACILITY INFORMATION

BUSINESS NAME (Same as FACILITY NAME or DBA – Doing Business As) <span style="float: right;">3</span> National R.V., Inc.													
CHEMICAL LOCATION <span style="float: right;">201</span> Building 4, Service Department					CHEMICAL LOCATION CONFIDENTIAL <span style="float: right;">202</span> EPCRA <input type="checkbox"/> YES <input checked="" type="checkbox"/> NO								
FACILITY ID #							8	9	0	7	3	MAP# (optional) <span style="float: right;">203</span>	GRID# (optional) <span style="float: right;">204</span>

### II. CHEMICAL INFORMATION

CHEMICAL NAME <span style="float: right;">205</span> Acetylene					TRADE SECRET <input type="checkbox"/> Yes <input checked="" type="checkbox"/> No <span style="float: right;">206</span> <small>If Subject to EPCRA, refer to instructions</small>				
COMMON NAME <span style="float: right;">207</span> Acetylene					EHS* <input type="checkbox"/> Yes <input checked="" type="checkbox"/> No <span style="float: right;">208</span>				
CAS# <span style="float: right;">209</span> 74-86-2					*If EHS is "Yes", all amounts below must be in lbs.				
FIRE CODE HAZARD CLASSES (Complete if required by CUPA) <span style="float: right;">210</span> N/A									
HAZARDOUS MATERIAL TYPE (Check one item only) <span style="float: right;">211</span> <input checked="" type="checkbox"/> a. PURE <input type="checkbox"/> b. MIXTURE <input type="checkbox"/> c. WASTE					RADIOACTIVE <input type="checkbox"/> Yes <input checked="" type="checkbox"/> No <span style="float: right;">212</span>		CURIES 16 <span style="float: right;">213</span>		
PHYSICAL STATE (Check one item only) <span style="float: right;">214</span> <input type="checkbox"/> a. SOLID <input type="checkbox"/> b. LIQUID <input checked="" type="checkbox"/> c. GAS					LARGEST CONTAINER 200 <span style="float: right;">215</span>				
FED HAZARD CATEGORIES (Check all that apply) <span style="float: right;">216</span> <input checked="" type="checkbox"/> a. FIRE <input checked="" type="checkbox"/> b. REACTIVE <input checked="" type="checkbox"/> c. PRESSURE RELEASE <input checked="" type="checkbox"/> d. ACUTE HEALTH <input type="checkbox"/> e. CHRONIC HEALTH									
AVERAGE DAILY AMOUNT <span style="float: right;">217</span> 100			MAXIMUM DAILY AMOUNT <span style="float: right;">218</span> 200			ANNUAL WASTE AMOUNT <span style="float: right;">219</span> 0		STATE WASTE CODE <span style="float: right;">220</span> N/A	
UNITS* (Check one item only) <span style="float: right;">221</span> <input type="checkbox"/> a. GALLONS <input checked="" type="checkbox"/> b. CUBIC FEET <input type="checkbox"/> c. POUNDS <input type="checkbox"/> d. TONS <small>* If EHS, amount must be in pounds.</small>							DAYS ON SITE: <span style="float: right;">222</span> 365		
STORAGE CONTAINER <span style="float: right;">223</span> <input type="checkbox"/> a. ABOVE GROUND TANK <input type="checkbox"/> e. PLASTIC/NONMETALLIC DRUM <input type="checkbox"/> i. FIBER DRUM <input type="checkbox"/> m. GLASS BOTTLE <input type="checkbox"/> q. RAIL CAR <input type="checkbox"/> b. UNDERGROUND TANK <input type="checkbox"/> f. CAN <input type="checkbox"/> j. BAG <input type="checkbox"/> n. PLASTIC BOTTLE <input type="checkbox"/> r. OTHER <input type="checkbox"/> c. TANK INSIDE BUILDING <input type="checkbox"/> g. CARBOY <input type="checkbox"/> k. BOX <input type="checkbox"/> o. TOTE BIN <input type="checkbox"/> d. STEEL DRUM <input type="checkbox"/> h. SILO <input checked="" type="checkbox"/> l. CYLINDER <input type="checkbox"/> p. TANK WAGON									
STORAGE PRESSURE <span style="float: right;">224</span> <input type="checkbox"/> a. AMBIENT <input checked="" type="checkbox"/> b. ABOVE AMBIENT <input type="checkbox"/> c. BELOW AMBIENT									
STORAGE TEMPERATURE <span style="float: right;">225</span> <input checked="" type="checkbox"/> a. AMBIENT <input type="checkbox"/> b. ABOVE AMBIENT <input type="checkbox"/> c. BELOW AMBIENT <input type="checkbox"/> d. CRYOGENIC									

%WT	HAZARDOUS COMPONENT (For mixture or waste only)	EHS	CAS #
1 100 <span style="float: right;">226</span>	Acetylene <span style="float: right;">227</span>	<input type="checkbox"/> Yes <input checked="" type="checkbox"/> No <span style="float: right;">228</span>	74-86-2 <span style="float: right;">229</span>
2 <span style="float: right;">230</span>	<span style="float: right;">231</span>	<input type="checkbox"/> Yes <input checked="" type="checkbox"/> No <span style="float: right;">232</span>	<span style="float: right;">233</span>
3 <span style="float: right;">234</span>	<span style="float: right;">235</span>	<input type="checkbox"/> Yes <input checked="" type="checkbox"/> No <span style="float: right;">236</span>	<span style="float: right;">237</span>
4 <span style="float: right;">238</span>	<span style="float: right;">239</span>	<input type="checkbox"/> Yes <input checked="" type="checkbox"/> No <span style="float: right;">240</span>	<span style="float: right;">241</span>
5 <span style="float: right;">242</span>	<span style="float: right;">243</span>	<input type="checkbox"/> Yes <input checked="" type="checkbox"/> No <span style="float: right;">244</span>	<span style="float: right;">245</span>

If more hazardous components are present at greater than 1% by weight if non-carcinogenic, or 0.1% by weight if carcinogenic, attach additional sheets of paper capturing the required information.

NFPA HAZARD IDENTIFICATION: HEALTH 1 FLAMMABILITY 4 REACTIVITY 3 SPECIAL HAZARD - 246  
 HAZARD CLASS OR DIVISION # 2.1 UN# UN1001  
 If EPCRA, Please Sign Here

## UNIFIED PROGRAM CONSOLIDATED FORM HAZARDOUS MATERIALS HAZARDOUS MATERIALS INVENTORY – CHEMICAL DESCRIPTION

(one page per material per building or area)

ADD                       DELETE                       REVISE                      200                      Page \_\_\_ of \_\_\_

### I. FACILITY INFORMATION

BUSINESS NAME (Same as FACILITY NAME or DBA – Doing Business As) <span style="float: right;">3</span>														
National R.V., Inc.														
CHEMICAL LOCATION <span style="float: right;">201</span>					CHEMICAL LOCATION CONFIDENTIAL <span style="float: right;">202</span>									
Building 4, Service Department					EPCRA <input type="checkbox"/> YES <input checked="" type="checkbox"/> NO									
FACILITY ID #								8	9	0	7	3	MAP# (optional) <span style="float: right;">203</span>	GRID# (optional) <span style="float: right;">204</span>

### II. CHEMICAL INFORMATION

CHEMICAL NAME <span style="float: right;">205</span>					TRADE SECRET <input type="checkbox"/> Yes <input checked="" type="checkbox"/> No <span style="float: right;">206</span>				
Argon					If Subject to EPCRA, refer to instructions				
COMMON NAME <span style="float: right;">207</span>					EHS* <input type="checkbox"/> Yes <input checked="" type="checkbox"/> No <span style="float: right;">208</span>				
Argon									
CAS# <span style="float: right;">209</span>					*If EHS is "Yes", all amounts below must be in lbs.				
7440-37-1									
FIRE CODE HAZARD CLASSES (Complete if required by CUPA) <span style="float: right;">210</span>									
N/A									
HAZARDOUS MATERIAL TYPE (Check one item only) <span style="float: right;">211</span>					RADIOACTIVE <input type="checkbox"/> Yes <input checked="" type="checkbox"/> No <span style="float: right;">212</span>				
<input checked="" type="checkbox"/> a. PURE <input type="checkbox"/> b. MIXTURE <input type="checkbox"/> c. WASTE					CURIES 16				
PHYSICAL STATE (Check one item only) <span style="float: right;">214</span>					LARGEST CONTAINER 200 <span style="float: right;">215</span>				
<input type="checkbox"/> a. SOLID <input type="checkbox"/> b. LIQUID <input checked="" type="checkbox"/> c. GAS									
FED HAZARD CATEGORIES (Check all that apply) <span style="float: right;">216</span>									
<input type="checkbox"/> a. FIRE <input type="checkbox"/> b. REACTIVE <input checked="" type="checkbox"/> c. PRESSURE RELEASE <input checked="" type="checkbox"/> d. ACUTE HEALTH <input type="checkbox"/> e. CHRONIC HEALTH									
AVERAGE DAILY AMOUNT <span style="float: right;">217</span>			MAXIMUM DAILY AMOUNT <span style="float: right;">218</span>			ANNUAL WASTE AMOUNT <span style="float: right;">219</span>		STATE WASTE CODE <span style="float: right;">220</span>	
400			800			0		N/A	
UNITS* (Check one item only) <span style="float: right;">221</span>							DAYS ON SITE: <span style="float: right;">222</span>		
<input type="checkbox"/> a. GALLONS <input checked="" type="checkbox"/> b. CUBIC FEET <input type="checkbox"/> c. POUNDS <input type="checkbox"/> d. TONS * If EHS, amount must be in pounds.							365		
STORAGE CONTAINER <span style="float: right;">223</span>									
<input type="checkbox"/> a. ABOVE GROUND TANK		<input type="checkbox"/> e. PLASTIC/NONMETALLIC DRUM		<input type="checkbox"/> i. FIBER DRUM		<input type="checkbox"/> m. GLASS BOTTLE		<input type="checkbox"/> q. RAIL CAR	
<input type="checkbox"/> b. UNDERGROUND TANK		<input type="checkbox"/> f. CAN		<input type="checkbox"/> j. BAG		<input type="checkbox"/> n. PLASTIC BOTTLE		<input type="checkbox"/> r. OTHER	
<input type="checkbox"/> c. TANK INSIDE BUILDING		<input type="checkbox"/> g. CARBOY		<input type="checkbox"/> k. BOX		<input type="checkbox"/> o. TOTE BIN			
<input type="checkbox"/> d. STEEL DRUM		<input type="checkbox"/> h. SILO		<input checked="" type="checkbox"/> l. CYLINDER		<input type="checkbox"/> p. TANK WAGON			
STORAGE PRESSURE <span style="float: right;">224</span>									
<input type="checkbox"/> a. AMBIENT <input checked="" type="checkbox"/> b. ABOVE AMBIENT <input type="checkbox"/> c. BELOW AMBIENT									
STORAGE TEMPERATURE <span style="float: right;">225</span>									
<input checked="" type="checkbox"/> a. AMBIENT <input type="checkbox"/> b. ABOVE AMBIENT <input type="checkbox"/> c. BELOW AMBIENT <input type="checkbox"/> d. CRYOGENIC									

%WT	HAZARDOUS COMPONENT (For mixture or waste only)	EHS	CAS #
1 100 <span style="float: right;">226</span>	Argon <span style="float: right;">227</span>	<input type="checkbox"/> Yes <input checked="" type="checkbox"/> No <span style="float: right;">228</span>	7440-37-1 <span style="float: right;">229</span>
2 <span style="float: right;">230</span>	<span style="float: right;">231</span>	<input type="checkbox"/> Yes <input checked="" type="checkbox"/> No <span style="float: right;">232</span>	<span style="float: right;">233</span>
3 <span style="float: right;">234</span>	<span style="float: right;">235</span>	<input type="checkbox"/> Yes <input checked="" type="checkbox"/> No <span style="float: right;">236</span>	<span style="float: right;">237</span>
4 <span style="float: right;">238</span>	<span style="float: right;">239</span>	<input type="checkbox"/> Yes <input checked="" type="checkbox"/> No <span style="float: right;">240</span>	<span style="float: right;">241</span>
5 <span style="float: right;">242</span>	<span style="float: right;">243</span>	<input type="checkbox"/> Yes <input checked="" type="checkbox"/> No <span style="float: right;">244</span>	<span style="float: right;">245</span>

If more hazardous components are present at greater than 1% by weight if non-carcinogenic, or 0.1% by weight if carcinogenic, attach additional sheets of paper capturing the required information.

NFPA HAZARD IDENTIFICATION: HEALTH 0 FLAMMABILITY 0 REACTIVITY 0 SPECIAL HAZARD - 246  
 HAZARD CLASS OR DIVISION # 2.2 UN# UN1001  
 If EPCRA, Please Sign Here

## UNIFIED PROGRAM CONSOLIDATED FORM HAZARDOUS MATERIALS HAZARDOUS MATERIALS INVENTORY – CHEMICAL DESCRIPTION

(one page per material per building or area)

ADD       DELETE       REVISE      200      Page \_\_\_ of \_\_\_

### I. FACILITY INFORMATION

BUSINESS NAME (Same as FACILITY NAME or DBA – Doing Business As)										3							
National R.V., Inc.																	
CHEMICAL LOCATION					201	CHEMICAL LOCATION CONFIDENTIAL					202						
Building 4, Parts Department					EPCRA												
					<input type="checkbox"/> YES <input checked="" type="checkbox"/> NO												
FACILITY ID #									8	9	0	7	3	MAP# (optional)	203	GRID# (optional)	204

### II. CHEMICAL INFORMATION

CHEMICAL NAME					205	TRADE SECRET					206			
Lead Acid Battery, Dry					<input type="checkbox"/> Yes <input checked="" type="checkbox"/> No									
					If Subject to EPCRA, refer to instructions									
COMMON NAME					207	EHS*					208			
Lead Acid Battery, Dry					<input type="checkbox"/> Yes <input checked="" type="checkbox"/> No									
CAS#					209	*If EHS is "Yes", all amounts below must be in lbs.								
FIRE CODE HAZARD CLASSES (Complete if required by CUPA)										210				
N/A														
HAZARDOUS MATERIAL TYPE (Check one item only)					211	RADIOACTIVE					212			
<input type="checkbox"/> a. PURE <input checked="" type="checkbox"/> b. MIXTURE <input type="checkbox"/> c. WASTE					<input type="checkbox"/> Yes <input checked="" type="checkbox"/> No					CURIES 16				
PHYSICAL STATE (Check one item only)					214	LARGEST CONTAINER					215			
<input checked="" type="checkbox"/> a. SOLID <input type="checkbox"/> b. LIQUID <input type="checkbox"/> c. GAS														
FED HAZARD CATEGORIES (Check all that apply)					216	<input type="checkbox"/> a. FIRE <input type="checkbox"/> b. REACTIVE <input type="checkbox"/> c. PRESSURE RELEASE <input checked="" type="checkbox"/> d. ACUTE HEALTH <input type="checkbox"/> e. CHRONIC HEALTH								
AVERAGE DAILY AMOUNT			217	MAXIMUM DAILY AMOUNT			218	ANNUAL WASTE AMOUNT			219	STATE WASTE CODE		220
10			15			0			N/A					
UNITS* (Check one item only)					221	DAYS ON SITE:					222			
<input type="checkbox"/> a. GALLONS <input type="checkbox"/> b. CUBIC FEET <input type="checkbox"/> c. POUNDS <input type="checkbox"/> d. TONS					* If EHS, amount must be in pounds.					365				
STORAGE CONTAINER										223				
<input type="checkbox"/> a. ABOVE GROUND TANK		<input type="checkbox"/> e. PLASTIC/NONMETALLIC DRUM		<input type="checkbox"/> i. FIBER DRUM		<input type="checkbox"/> m. GLASS BOTTLE		<input type="checkbox"/> q. RAIL CAR						
<input type="checkbox"/> b. UNDERGROUND TANK		<input type="checkbox"/> f. CAN		<input type="checkbox"/> j. BAG		<input type="checkbox"/> n. PLASTIC BOTTLE		<input checked="" type="checkbox"/> r. OTHER						
<input type="checkbox"/> c. TANK INSIDE BUILDING		<input type="checkbox"/> g. CARBOY		<input type="checkbox"/> k. BOX		<input type="checkbox"/> o. TOTE BIN								
<input type="checkbox"/> d. STEEL DRUM		<input type="checkbox"/> h. SILO		<input checked="" type="checkbox"/> l. CYLINDER		<input type="checkbox"/> p. TANK WAGON								
STORAGE PRESSURE					224	<input checked="" type="checkbox"/> a. AMBIENT <input type="checkbox"/> b. ABOVE AMBIENT <input type="checkbox"/> c. BELOW AMBIENT								
STORAGE TEMPERATURE					225	<input checked="" type="checkbox"/> a. AMBIENT <input type="checkbox"/> b. ABOVE AMBIENT <input type="checkbox"/> c. BELOW AMBIENT <input type="checkbox"/> d. CRYOGENIC								

%WT		HAZARDOUS COMPONENT (For mixture or waste only)		EHS		CAS #
1	97	Lead, and Lead Components	226	<input type="checkbox"/> Yes <input checked="" type="checkbox"/> No	228	7439921
2	1	Antimony	230	<input type="checkbox"/> Yes <input checked="" type="checkbox"/> No	232	7440360
3	1	Arsenic	234	<input type="checkbox"/> Yes <input checked="" type="checkbox"/> No	236	7440382
4	1	Calcium	238	<input type="checkbox"/> Yes <input checked="" type="checkbox"/> No	240	7440702
5			242	<input type="checkbox"/> Yes <input checked="" type="checkbox"/> No	244	

If more hazardous components are present at greater than 1% by weight if non-carcinogenic, or 0.1% by weight if carcinogenic, attach additional sheets of paper capturing the required information.

NFPA HAZARD IDENTIFICATION: HEALTH 3 FLAMMABILITY 0 REACTIVITY 0 SPECIAL HAZARD - 246  
 HAZARD CLASS OR DIVISION # 8 UN# 2796  
 If EPCRA, Please Sign Here

**UNIFIED PROGRAM CONSOLIDATED FORM  
HAZARDOUS MATERIALS  
HAZARDOUS MATERIALS INVENTORY – CHEMICAL DESCRIPTION**

(one page per material per building or area)

ADD                       DELETE                       REVISE                      200                      Page \_\_\_\_ of \_\_\_\_

**I. FACILITY INFORMATION**

BUSINESS NAME (Same as FACILITY NAME or DBA – Doing Business As) <span style="float:right">3</span> National R.V., Inc.	
CHEMICAL LOCATION <span style="float:right">201</span> Building 5, Hazardous Waste Area	CHEMICAL LOCATION CONFIDENTIAL <span style="float:right">202</span> EPCRA <input type="checkbox"/> YES <input checked="" type="checkbox"/> NO
FACILITY ID #	MAP# (optional) <span style="float:right">203</span> GRID# (optional) <span style="float:right">204</span>

**II. CHEMICAL INFORMATION**

CHEMICAL NAME <span style="float:right">205</span> D-limonene	TRADE SECRET <input type="checkbox"/> Yes <input checked="" type="checkbox"/> No <span style="float:right">206</span> <small>If Subject to EPCRA, refer to instructions</small>
COMMON NAME <span style="float:right">207</span> Bio-T Cleaner	EHS* <input type="checkbox"/> Yes <input checked="" type="checkbox"/> No <span style="float:right">208</span>
CAS# <span style="float:right">209</span> 5989-27-5	*If EHS is "Yes", all amounts below must be in lbs. <span style="float:right">210</span>

FIRE CODE HAZARD CLASSES (Complete if required by CUPA) 210  
II

HAZARDOUS MATERIAL TYPE (Check one item only) <span style="float:right">211</span> <input checked="" type="checkbox"/> a. PURE <input type="checkbox"/> b. MIXTURE <input type="checkbox"/> c. WASTE	RADIOACTIVE <input type="checkbox"/> Yes <input checked="" type="checkbox"/> No <span style="float:right">212</span>	CURIES 16 <span style="float:right">213</span>
---	--	--

PHYSICAL STATE (Check one item only) <span style="float:right">214</span> <input type="checkbox"/> a. SOLID <input checked="" type="checkbox"/> b. LIQUID <input type="checkbox"/> c. GAS	LARGEST CONTAINER 55 <span style="float:right">215</span>
--	---

FED HAZARD CATEGORIES (Check all that apply) 216  
 a. FIRE    b. REACTIVE    c. PRESSURE RELEASE    d. ACUTE HEALTH    e. CHRONIC HEALTH

AVERAGE DAILY AMOUNT <span style="float:right">217</span> 55	MAXIMUM DAILY AMOUNT <span style="float:right">218</span> 110	ANNUAL WASTE AMOUNT <span style="float:right">219</span> 0	STATE WASTE CODE <span style="float:right">220</span> 214
---	--	---	--

UNITS* (Check one item only) <span style="float:right">221</span> <input checked="" type="checkbox"/> a. GALLONS <input type="checkbox"/> b. CUBIC FEET <input type="checkbox"/> c. POUNDS <input type="checkbox"/> d. TONS <small>* If EHS, amount must be in pounds.</small>	DAYS ON SITE: <span style="float:right">222</span> 365
--	---

STORAGE CONTAINER <span style="float:right">223</span> <input type="checkbox"/> a. ABOVE GROUND TANK <input type="checkbox"/> e. PLASTIC/NONMETALLIC DRUM <input type="checkbox"/> i. FIBER DRUM <input type="checkbox"/> m. GLASS BOTTLE <input type="checkbox"/> q. RAIL CAR <input type="checkbox"/> b. UNDERGROUND TANK <input type="checkbox"/> f. CAN <input type="checkbox"/> j. BAG <input type="checkbox"/> n. PLASTIC BOTTLE <input type="checkbox"/> r. OTHER <input type="checkbox"/> c. TANK INSIDE BUILDING <input type="checkbox"/> g. CARBOY <input type="checkbox"/> k. BOX <input type="checkbox"/> o. TOTE BIN <input checked="" type="checkbox"/> d. STEEL DRUM <input type="checkbox"/> h. SILO <input type="checkbox"/> l. CYLINDER <input type="checkbox"/> p. TANK WAGON
--

STORAGE PRESSURE  a. AMBIENT    b. ABOVE AMBIENT    c. BELOW AMBIENT 224

STORAGE TEMPERATURE  a. AMBIENT    b. ABOVE AMBIENT    c. BELOW AMBIENT    d. CRYOGENIC 225

%WT	HAZARDOUS COMPONENT (For mixture or waste only)	EHS	CAS #
1 70 <span style="float:right">226</span>	D-limone <span style="float:right">227</span>	<input type="checkbox"/> Yes <input checked="" type="checkbox"/> No <span style="float:right">228</span>	5989-27-5 <span style="float:right">229</span>
2 <span style="float:right">230</span>	<span style="float:right">231</span>	<input type="checkbox"/> Yes <input checked="" type="checkbox"/> No <span style="float:right">232</span>	<span style="float:right">233</span>
3 <span style="float:right">234</span>	<span style="float:right">235</span>	<input type="checkbox"/> Yes <input checked="" type="checkbox"/> No <span style="float:right">236</span>	<span style="float:right">237</span>
4 <span style="float:right">238</span>	<span style="float:right">239</span>	<input type="checkbox"/> Yes <input checked="" type="checkbox"/> No <span style="float:right">240</span>	<span style="float:right">241</span>
5 <span style="float:right">242</span>	<span style="float:right">243</span>	<input type="checkbox"/> Yes <input checked="" type="checkbox"/> No <span style="float:right">244</span>	<span style="float:right">245</span>

If more hazardous components are present at greater than 1% by weight if non-carcinogenic, or 0.1% by weight if carcinogenic, attach additional sheets of paper capturing the required information.

NFPA HAZARD IDENTIFICATION: HEALTH 1 FLAMMABILITY 2 REACTIVITY 0 SPECIAL HAZARD - 246  
HAZARD CLASS OR DIVISION # 3 UN# UN2319  
If EPCRA, Please Sign Here

## UNIFIED PROGRAM CONSOLIDATED FORM HAZARDOUS MATERIALS HAZARDOUS MATERIALS INVENTORY – CHEMICAL DESCRIPTION

(one page per material per building or area)

ADD                       DELETE                       REVISE                      200                      Page \_\_\_ of \_\_\_

### I. FACILITY INFORMATION

BUSINESS NAME (Same as FACILITY NAME or DBA – Doing Business As) <span style="float: right;">3</span> National R.V., Inc.												
CHEMICAL LOCATION <span style="float: right;">201</span> Building 4, Service Department					CHEMICAL LOCATION CONFIDENTIAL <span style="float: right;">202</span> EPCRA <input type="checkbox"/> YES <input checked="" type="checkbox"/> NO							
FACILITY ID #						8	9	0	7	3	MAP# (optional) <span style="float: right;">203</span>	GRID# (optional) <span style="float: right;">204</span>

### II. CHEMICAL INFORMATION

CHEMICAL NAME <span style="float: right;">205</span> Carbon Dioxide				TRADE SECRET <input type="checkbox"/> Yes <input checked="" type="checkbox"/> No <span style="float: right;">206</span> <small>If Subject to EPCRA, refer to instructions</small>			
COMMON NAME <span style="float: right;">207</span> Carbon Dioxide				EHS* <input type="checkbox"/> Yes <input checked="" type="checkbox"/> No <span style="float: right;">208</span>			
CAS# <span style="float: right;">209</span> 124-38-9				*If EHS is "Yes", all amounts below must be in lbs.			
FIRE CODE HAZARD CLASSES (Complete if required by CUPA) <span style="float: right;">210</span> N/A							
HAZARDOUS MATERIAL TYPE (Check one item only) <span style="float: right;">211</span> <input checked="" type="checkbox"/> a. PURE <input type="checkbox"/> b. MIXTURE <input type="checkbox"/> c. WASTE			RADIOACTIVE <input type="checkbox"/> Yes <input checked="" type="checkbox"/> No <span style="float: right;">212</span>		CURIES 16 <span style="float: right;">213</span>		
PHYSICAL STATE (Check one item only) <span style="float: right;">214</span> <input type="checkbox"/> a. SOLID <input type="checkbox"/> b. LIQUID <input checked="" type="checkbox"/> c. GAS			LARGEST CONTAINER 200 <span style="float: right;">215</span>				
FED HAZARD CATEGORIES (Check all that apply) <span style="float: right;">216</span> <input type="checkbox"/> a. FIRE <input type="checkbox"/> b. REACTIVE <input checked="" type="checkbox"/> c. PRESSURE RELEASE <input checked="" type="checkbox"/> d. ACUTE HEALTH <input type="checkbox"/> e. CHRONIC HEALTH							
AVERAGE DAILY AMOUNT <span style="float: right;">217</span> 100		MAXIMUM DAILY AMOUNT <span style="float: right;">218</span> 200		ANNUAL WASTE AMOUNT <span style="float: right;">219</span> 0		STATE WASTE CODE <span style="float: right;">220</span> N/A	
UNITS* (Check one item only) <span style="float: right;">221</span> <input type="checkbox"/> a. GALLONS <input checked="" type="checkbox"/> b. CUBIC FEET <input type="checkbox"/> c. POUNDS <input type="checkbox"/> d. TONS <small>* If EHS, amount must be in pounds</small>					DAYS ON SITE: <span style="float: right;">222</span> 365		
STORAGE CONTAINER <span style="float: right;">223</span> <input type="checkbox"/> a. ABOVE GROUND TANK <input type="checkbox"/> e. PLASTIC/NONMETALLIC DRUM <input type="checkbox"/> i. FIBER DRUM <input type="checkbox"/> m. GLASS BOTTLE <input type="checkbox"/> q. RAIL CAR <input type="checkbox"/> b. UNDERGROUND TANK <input type="checkbox"/> f. CAN <input type="checkbox"/> j. BAG <input type="checkbox"/> n. PLASTIC BOTTLE <input type="checkbox"/> r. OTHER <input type="checkbox"/> c. TANK INSIDE BUILDING <input type="checkbox"/> g. CARBOY <input type="checkbox"/> k. BOX <input type="checkbox"/> o. TOTE BIN <input type="checkbox"/> d. STEEL DRUM <input type="checkbox"/> h. SILO <input checked="" type="checkbox"/> l. CYLINDER <input type="checkbox"/> p. TANK WAGON							
STORAGE PRESSURE <span style="float: right;">224</span> <input type="checkbox"/> a. AMBIENT <input checked="" type="checkbox"/> b. ABOVE AMBIENT <input type="checkbox"/> c. BELOW AMBIENT							
STORAGE TEMPERATURE <span style="float: right;">225</span> <input checked="" type="checkbox"/> a. AMBIENT <input type="checkbox"/> b. ABOVE AMBIENT <input type="checkbox"/> c. BELOW AMBIENT <input type="checkbox"/> d. CRYOGENIC							

#	%WT	HAZARDOUS COMPONENT (For mixture or waste only)	EHS	CAS #
1	100	Carbon Dioxide	<input type="checkbox"/> Yes <input checked="" type="checkbox"/> No	124-38-9
2			<input type="checkbox"/> Yes <input checked="" type="checkbox"/> No	
3			<input type="checkbox"/> Yes <input checked="" type="checkbox"/> No	
4			<input type="checkbox"/> Yes <input checked="" type="checkbox"/> No	
5			<input type="checkbox"/> Yes <input checked="" type="checkbox"/> No	

If more hazardous components are present at greater than 1% by weight if non-carcinogenic, or 0.1% by weight if carcinogenic, attach additional sheets of paper capturing the required information.

NFPA HAZARD IDENTIFICATION: HEALTH 3 FLAMMABILITY 0 REACTIVITY 0 SPECIAL HAZARD - 246  
 HAZARD CLASS OR DIVISION # 2.2 UN# UN1013  
 If EPCRA, Please Sign Here

# UNIFIED PROGRAM CONSOLIDATED FORM HAZARDOUS MATERIALS HAZARDOUS MATERIALS INVENTORY – CHEMICAL DESCRIPTION

(one page per material per building or area)

ADD                       DELETE                       REVISE                      200                      Page \_\_\_ of \_\_\_

## I. FACILITY INFORMATION

BUSINESS NAME (Same as FACILITY NAME or DBA – Doing Business As) <span style="float: right;">3</span>												
National R.V., Inc.												
CHEMICAL LOCATION <span style="float: right;">201</span>					CHEMICAL LOCATION CONFIDENTIAL <span style="float: right;">202</span>							
Building 5, Compressor Room					EPCRA <input type="checkbox"/> YES <input checked="" type="checkbox"/> NO							
FACILITY ID #						8	9	0	7	3	MAP# (optional) <span style="float: right;">203</span>	GRID# (optional) <span style="float: right;">204</span>

## II. CHEMICAL INFORMATION

CHEMICAL NAME <span style="float: right;">205</span>		TRADE SECRET <input type="checkbox"/> Yes <input checked="" type="checkbox"/> No <span style="float: right;">206</span>	
Petroleum Lubricant		If Subject to EPCRA, refer to instructions	
COMMON NAME <span style="float: right;">207</span>		EHS* <input type="checkbox"/> Yes <input checked="" type="checkbox"/> No <span style="float: right;">208</span>	
Compressor Oil			
CAS# <span style="float: right;">209</span>		*If EHS is "Yes", all amounts below must be in lbs.	

FIRE CODE HAZARD CLASSES (Complete if required by CUPA) 210  
 IIIB

HAZARDOUS MATERIAL TYPE (Check one item only) <span style="float: right;">211</span>	<input type="checkbox"/> a. PURE <input checked="" type="checkbox"/> b. MIXTURE <input type="checkbox"/> c. WASTE	RADIOACTIVE <input type="checkbox"/> Yes <input checked="" type="checkbox"/> No <span style="float: right;">212</span>	CURIES 16 <span style="float: right;">213</span>
--	---	--	--

PHYSICAL STATE (Check one item only) <span style="float: right;">214</span>	<input type="checkbox"/> a. SOLID <input checked="" type="checkbox"/> b. LIQUID <input type="checkbox"/> c. GAS	LARGEST CONTAINER 55 <span style="float: right;">215</span>
---	---	---

FED HAZARD CATEGORIES (Check all that apply) 216  
 a. FIRE  b. REACTIVE  c. PRESSURE RELEASE  d. ACUTE HEALTH  e. CHRONIC HEALTH

AVERAGE DAILY AMOUNT <span style="float: right;">217</span>	MAXIMUM DAILY AMOUNT <span style="float: right;">218</span>	ANNUAL WASTE AMOUNT <span style="float: right;">219</span>	STATE WASTE CODE <span style="float: right;">220</span>
30	55	55	213

UNITS* (Check one item only) <span style="float: right;">221</span>	<input checked="" type="checkbox"/> a. GALLONS <input type="checkbox"/> b. CUBIC FEET <input type="checkbox"/> c. POUNDS <input type="checkbox"/> d. TONS	DAYS ON SITE: 365 <span style="float: right;">222</span>
* If EHS, amount must be in pounds.		

STORAGE CONTAINER 223

<input type="checkbox"/> a. ABOVE GROUND TANK	<input type="checkbox"/> e. PLASTIC/NONMETALLIC DRUM	<input type="checkbox"/> i. FIBER DRUM	<input type="checkbox"/> m. GLASS BOTTLE	<input type="checkbox"/> q. RAIL CAR
<input type="checkbox"/> b. UNDERGROUND TANK	<input type="checkbox"/> f. CAN	<input type="checkbox"/> j. BAG	<input type="checkbox"/> n. PLASTIC BOTTLE	<input type="checkbox"/> r. OTHER
<input type="checkbox"/> c. TANK INSIDE BUILDING	<input type="checkbox"/> g. CARBOY	<input type="checkbox"/> k. BOX	<input type="checkbox"/> o. TOTE BIN	
<input checked="" type="checkbox"/> d. STEEL DRUM	<input type="checkbox"/> h. SILO	<input type="checkbox"/> l. CYLINDER	<input type="checkbox"/> p. TANK WAGON	

STORAGE PRESSURE 224  
 a. AMBIENT  b. ABOVE AMBIENT  c. BELOW AMBIENT

STORAGE TEMPERATURE 225  
 a. AMBIENT  b. ABOVE AMBIENT  c. BELOW AMBIENT  d. CRYOGENIC

%WT	HAZARDOUS COMPONENT (For mixture or waste only)	EHS	CAS #
1 90 - 100 <span style="float: right;">226</span>	Highly Refined Petroleum Lubricant Oils <span style="float: right;">227</span>	<input type="checkbox"/> Yes <input checked="" type="checkbox"/> No <span style="float: right;">228</span>	Mixture <span style="float: right;">229</span>
2 <span style="float: right;">230</span>	<span style="float: right;">231</span>	<input type="checkbox"/> Yes <input checked="" type="checkbox"/> No <span style="float: right;">232</span>	<span style="float: right;">233</span>
3 <span style="float: right;">234</span>	<span style="float: right;">235</span>	<input type="checkbox"/> Yes <input checked="" type="checkbox"/> No <span style="float: right;">236</span>	<span style="float: right;">237</span>
4 <span style="float: right;">238</span>	<span style="float: right;">239</span>	<input type="checkbox"/> Yes <input checked="" type="checkbox"/> No <span style="float: right;">240</span>	<span style="float: right;">241</span>
5 <span style="float: right;">242</span>	<span style="float: right;">243</span>	<input type="checkbox"/> Yes <input checked="" type="checkbox"/> No <span style="float: right;">244</span>	<span style="float: right;">245</span>

If more hazardous components are present at greater than 1% by weight if non-carcinogenic, or 0.1% by weight if carcinogenic, attach additional sheets of paper capturing the required information.

NFPA HAZARD IDENTIFICATION: HEALTH 0 FLAMMABILITY 1 REACTIVITY 0 SPECIAL HAZARD - 246  
 HAZARD CLASS OR DIVISION # \_\_\_\_\_ UN# N/A  
 If EPCRA, Please Sign Here

**UNIFIED PROGRAM CONSOLIDATED FORM  
HAZARDOUS MATERIALS  
HAZARDOUS MATERIALS INVENTORY – CHEMICAL DESCRIPTION**

(one page per material per building or area)

ADD       DELETE       REVISE      200      Page    of   

**I. FACILITY INFORMATION**

BUSINESS NAME (Same as FACILITY NAME or DBA – Doing Business As) <span style="float:right">3</span> National R.V., Inc.	
CHEMICAL LOCATION <span style="float:right">201</span> Building 5, WashArea	CHEMICAL LOCATION CONFIDENTIAL <span style="float:right">202</span> EPCRA <input type="checkbox"/> YES <input checked="" type="checkbox"/> NO
FACILITY ID #	MAP# (optional) <span style="float:right">203</span> GRID# (optional) <span style="float:right">204</span>

**II. CHEMICAL INFORMATION**

CHEMICAL NAME <span style="float:right">205</span> Propylene Glycol	TRADE SECRET <span style="float:right">206</span> <input type="checkbox"/> Yes <input checked="" type="checkbox"/> No <small>If Subject to EPCRA, refer to instructions</small>
COMMON NAME <span style="float:right">207</span> Freeze Ban-50	EHS* <span style="float:right">208</span> <input type="checkbox"/> Yes <input checked="" type="checkbox"/> No
CAS# <span style="float:right">209</span>	*If EHS is "Yes", all amounts below must be in lbs.
FIRE CODE HAZARD CLASSES (Complete if required by CUPA) <span style="float:right">210</span> IIIB	
HAZARDOUS MATERIAL TYPE (Check one item only) <span style="float:right">211</span> <input type="checkbox"/> a. PURE <input checked="" type="checkbox"/> b. MIXTURE <input type="checkbox"/> c. WASTE	RADIOACTIVE <span style="float:right">212</span> <input type="checkbox"/> Yes <input checked="" type="checkbox"/> No      CURIES 16 <span style="float:right">213</span>
PHYSICAL STATE (Check one item only) <span style="float:right">214</span> <input type="checkbox"/> a. SOLID <input checked="" type="checkbox"/> b. LIQUID <input type="checkbox"/> c. GAS	LARGEST CONTAINER 55 <span style="float:right">215</span>
FED HAZARD CATEGORIES (Check all that apply) <span style="float:right">216</span> <input checked="" type="checkbox"/> a. FIRE <input type="checkbox"/> b. REACTIVE <input type="checkbox"/> c. PRESSURE RELEASE <input type="checkbox"/> d. ACUTE HEALTH <input type="checkbox"/> e. CHRONIC HEALTH	
AVERAGE DAILY AMOUNT <span style="float:right">217</span> 300	MAXIMUM DAILY AMOUNT <span style="float:right">218</span> 495
ANNUAL WASTE AMOUNT <span style="float:right">219</span> 0	STATE WASTE CODE <span style="float:right">220</span> N/A
UNITS* (Check one item only) <span style="float:right">221</span> <input checked="" type="checkbox"/> a. GALLONS <input type="checkbox"/> b. CUBIC FEET <input type="checkbox"/> c. POUNDS <input type="checkbox"/> d. TONS <small>* If EHS, amount must be in pounds.</small>	DAYS ON SITE: <span style="float:right">222</span> 365
STORAGE CONTAINER <span style="float:right">223</span> <input type="checkbox"/> a. ABOVE GROUND TANK <input type="checkbox"/> e. PLASTIC/NONMETALLIC DRUM <input type="checkbox"/> i. FIBER DRUM <input type="checkbox"/> m. GLASS BOTTLE <input type="checkbox"/> q. RAIL CAR <input type="checkbox"/> b. UNDERGROUND TANK <input type="checkbox"/> f. CAN <input type="checkbox"/> j. BAG <input type="checkbox"/> n. PLASTIC BOTTLE <input type="checkbox"/> r. OTHER <input type="checkbox"/> c. TANK INSIDE BUILDING <input type="checkbox"/> g. CARBOY <input type="checkbox"/> k. BOX <input type="checkbox"/> o. TOTE BIN <input checked="" type="checkbox"/> d. STEEL DRUM <input type="checkbox"/> h. SILO <input type="checkbox"/> l. CYLINDER <input type="checkbox"/> p. TANK WAGON	
STORAGE PRESSURE <span style="float:right">224</span> <input checked="" type="checkbox"/> a. AMBIENT <input type="checkbox"/> b. ABOVE AMBIENT <input type="checkbox"/> c. BELOW AMBIENT	
STORAGE TEMPERATURE <span style="float:right">225</span> <input checked="" type="checkbox"/> a. AMBIENT <input type="checkbox"/> b. ABOVE AMBIENT <input type="checkbox"/> c. BELOW AMBIENT <input type="checkbox"/> d. CRYOGENIC	

%WT	HAZARDOUS COMPONENT (For mixture or waste only)	EHS	CAS #
1 35 <span style="float:right">226</span>	Propylene Glycol <span style="float:right">227</span>	<input type="checkbox"/> Yes <input checked="" type="checkbox"/> No <span style="float:right">228</span>	57-55-6 <span style="float:right">229</span>
2 <span style="float:right">230</span>		<input type="checkbox"/> Yes <input checked="" type="checkbox"/> No <span style="float:right">232</span>	<span style="float:right">233</span>
3 <span style="float:right">234</span>		<input type="checkbox"/> Yes <input checked="" type="checkbox"/> No <span style="float:right">236</span>	<span style="float:right">237</span>
4 <span style="float:right">238</span>		<input type="checkbox"/> Yes <input checked="" type="checkbox"/> No <span style="float:right">240</span>	<span style="float:right">241</span>
5 <span style="float:right">242</span>		<input type="checkbox"/> Yes <input checked="" type="checkbox"/> No <span style="float:right">244</span>	<span style="float:right">245</span>

If more hazardous components are present at greater than 1% by weight if non-carcinogenic, or 0.1% by weight if carcinogenic, attach additional sheets of paper capturing the required information.

NFPA HAZARD IDENTIFICATION: HEALTH   0   FLAMMABILITY   1   REACTIVITY   0   SPECIAL HAZARD   -   246  
HAZARD CLASS OR DIVISION #   3   UN# 1077  
If EPCRA, Please Sign Here

## UNIFIED PROGRAM CONSOLIDATED FORM HAZARDOUS MATERIALS HAZARDOUS MATERIALS INVENTORY – CHEMICAL DESCRIPTION

(one page per material per building or area)

ADD

DELETE

REVISE

200

Page \_\_\_ of \_\_\_

### I. FACILITY INFORMATION

BUSINESS NAME (Same as FACILITY NAME or DBA – Doing Business As) National R.V., Inc.		3
CHEMICAL LOCATION Building 5, Hazardous Waste Area & Building 5, Wash Area and Inside		201
CHEMICAL LOCATION CONFIDENTIAL EPCRA <input type="checkbox"/> YES <input checked="" type="checkbox"/> NO		202
FACILITY ID #	MAP# (optional)	204
8 9 0 7 3	GRID# (optional)	

### II. CHEMICAL INFORMATION

CHEMICAL NAME Naptha	205	TRADE SECRET <input type="checkbox"/> Yes <input checked="" type="checkbox"/> No	206
COMMON NAME Solvent		207	EHS* <input type="checkbox"/> Yes <input checked="" type="checkbox"/> No
CAS#		209	*If EHS is "Yes", all amounts below must be in lbs.
FIRE CODE HAZARD CLASSES (Complete if required by CUPA) II			
HAZARDOUS MATERIAL TYPE (Check one item only) <input type="checkbox"/> a. PURE <input checked="" type="checkbox"/> b. MIXTURE <input type="checkbox"/> c. WASTE	211	RADIOACTIVE <input type="checkbox"/> Yes <input checked="" type="checkbox"/> No	212
PHYSICAL STATE (Check one item only) <input type="checkbox"/> a. SOLID <input checked="" type="checkbox"/> b. LIQUID <input type="checkbox"/> c. GAS	214	LARGEST CONTAINER 55	215
FED HAZARD CATEGORIES (Check all that apply) <input checked="" type="checkbox"/> a. FIRE <input type="checkbox"/> b. REACTIVE <input type="checkbox"/> c. PRESSURE RELEASE <input checked="" type="checkbox"/> d. ACUTE HEALTH <input type="checkbox"/> e. CHRONIC HEALTH			
AVERAGE DAILY AMOUNT 265	217	MAXIMUM DAILY AMOUNT 385	218
UNITS* (Check one item only) <input checked="" type="checkbox"/> a. GALLONS <input type="checkbox"/> b. CUBIC FEET <input type="checkbox"/> c. POUNDS <input type="checkbox"/> d. TONS * If EHS, amount must be in pounds.		ANNUAL WASTE AMOUNT 0	219
STORAGE CONTAINER <input type="checkbox"/> a. ABOVE GROUND TANK <input type="checkbox"/> b. UNDERGROUND TANK <input type="checkbox"/> c. TANK INSIDE BUILDING <input checked="" type="checkbox"/> d. STEEL DRUM <input type="checkbox"/> e. PLASTIC/NONMETALLIC DRUM <input type="checkbox"/> f. CAN <input type="checkbox"/> g. CARBOY <input type="checkbox"/> h. SILO <input type="checkbox"/> i. FIBER DRUM <input type="checkbox"/> j. BAG <input type="checkbox"/> k. BOX <input type="checkbox"/> l. CYLINDER <input type="checkbox"/> m. GLASS BOTTLE <input type="checkbox"/> n. PLASTIC BOTTLE <input type="checkbox"/> o. TOTE BIN <input type="checkbox"/> p. TANK WAGON <input type="checkbox"/> q. RAIL CAR <input type="checkbox"/> r. OTHER		STATE WASTE CODE 213	
STORAGE PRESSURE <input checked="" type="checkbox"/> a. AMBIENT <input type="checkbox"/> b. ABOVE AMBIENT <input type="checkbox"/> c. BELOW AMBIENT		DAYS ON SITE: 365	
STORAGE TEMPERATURE <input checked="" type="checkbox"/> a. AMBIENT <input type="checkbox"/> b. ABOVE AMBIENT <input type="checkbox"/> c. BELOW AMBIENT <input type="checkbox"/> d. CRYOGENIC			

#	%WT	HAZARDOUS COMPONENT (For mixture or waste only)	EHS	CAS #
1	100	Naptha	<input type="checkbox"/> Yes <input checked="" type="checkbox"/> No	64742-88-7
2	230		<input type="checkbox"/> Yes <input checked="" type="checkbox"/> No	
3	234		<input type="checkbox"/> Yes <input checked="" type="checkbox"/> No	
4	238		<input type="checkbox"/> Yes <input checked="" type="checkbox"/> No	
5	242		<input type="checkbox"/> Yes <input checked="" type="checkbox"/> No	

If more hazardous components are present at greater than 1% by weight if non-carcinogenic, or 0.1% by weight if carcinogenic, attach additional sheets of paper capturing the required information.

NFPA HAZARD IDENTIFICATION: HEALTH 1 FLAMMABILITY 2 REACTIVITY 0 SPECIAL HAZARD - 246  
HAZARD CLASS OR DIVISION # 3 UN# UN1268  
If EPCRA, Please Sign Here

## UNIFIED PROGRAM CONSOLIDATED FORM HAZARDOUS MATERIALS HAZARDOUS MATERIALS INVENTORY – CHEMICAL DESCRIPTION

(one page per material per building or area)

ADD                       DELETE                       REVISE                      200                      Page \_\_\_ of \_\_\_

### I. FACILITY INFORMATION

BUSINESS NAME (Same as FACILITY NAME or DBA – Doing Business As) <span style="float: right;">3</span> National R.V., Inc.				
CHEMICAL LOCATION <span style="float: right;">201</span> Building 4, Service Department			CHEMICAL LOCATION CONFIDENTIAL <span style="float: right;">202</span> EPCRA <input type="checkbox"/> YES <input checked="" type="checkbox"/> NO	
FACILITY ID #			8 9 0 7 3	MAP# (optional) <span style="float: right;">203</span> GRID# (optional) <span style="float: right;">204</span>

### II. CHEMICAL INFORMATION

CHEMICAL NAME <span style="float: right;">205</span> Petroleum Lubricant		TRADE SECRET <input type="checkbox"/> Yes <input checked="" type="checkbox"/> No <span style="float: right;">206</span> <small>If Subject to EPCRA, refer to instructions</small>	
COMMON NAME <span style="float: right;">207</span> Motor Oil		EHS* <input type="checkbox"/> Yes <input checked="" type="checkbox"/> No <span style="float: right;">208</span>	
CAS# <span style="float: right;">209</span>		*If EHS is "Yes", all amounts below must be in lbs.	

FIRE CODE HAZARD CLASSES (Complete if required by CUPA) 210  
**IIIB**

HAZARDOUS MATERIAL TYPE (Check one item only) <span style="float: right;">211</span> <input type="checkbox"/> a. PURE <input checked="" type="checkbox"/> b. MIXTURE <input type="checkbox"/> c. WASTE	RADIOACTIVE <input type="checkbox"/> Yes <input checked="" type="checkbox"/> No <span style="float: right;">212</span>	CURIES 16 <span style="float: right;">213</span>
---	--	--

PHYSICAL STATE (Check one item only) <span style="float: right;">214</span> <input type="checkbox"/> a. SOLID <input checked="" type="checkbox"/> b. LIQUID <input type="checkbox"/> c. GAS	LARGEST CONTAINER 1 <span style="float: right;">215</span>
--	--

FED HAZARD CATEGORIES (Check all that apply) 216  
 a. FIRE     b. REACTIVE     c. PRESSURE RELEASE     d. ACUTE HEALTH     e. CHRONIC HEALTH

AVERAGE DAILY AMOUNT <span style="float: right;">217</span> 10	MAXIMUM DAILY AMOUNT <span style="float: right;">218</span> 20	ANNUAL WASTE AMOUNT <span style="float: right;">219</span> 0	STATE WASTE CODE <span style="float: right;">220</span> 213
---	---	---	--

UNITS* (Check one item only) <span style="float: right;">221</span> <input checked="" type="checkbox"/> a. GALLONS <input type="checkbox"/> b. CUBIC FEET <input type="checkbox"/> c. POUNDS <input type="checkbox"/> d. TONS <small>* If EHS, amount must be in pounds.</small>	DAYS ON SITE: <span style="float: right;">222</span> 365
--	---

STORAGE CONTAINER 223

<input type="checkbox"/> a. ABOVE GROUND TANK	<input type="checkbox"/> e. PLASTIC/NONMETALLIC DRUM	<input type="checkbox"/> i. FIBER DRUM	<input type="checkbox"/> m. GLASS BOTTLE	<input type="checkbox"/> q. RAIL CAR
<input type="checkbox"/> b. UNDERGROUND TANK	<input checked="" type="checkbox"/> f. CAN	<input type="checkbox"/> j. BAG	<input type="checkbox"/> n. PLASTIC BOTTLE	<input type="checkbox"/> r. OTHER
<input type="checkbox"/> c. TANK INSIDE BUILDING	<input type="checkbox"/> g. CARBOY	<input type="checkbox"/> k. BOX	<input type="checkbox"/> o. TOTE BIN	
<input type="checkbox"/> d. STEEL DRUM	<input type="checkbox"/> h. SILO	<input type="checkbox"/> l. CYLINDER	<input type="checkbox"/> p. TANK WAGON	

STORAGE PRESSURE 224  
 a. AMBIENT     b. ABOVE AMBIENT     c. BELOW AMBIENT

STORAGE TEMPERATURE 225  
 a. AMBIENT     b. ABOVE AMBIENT     c. BELOW AMBIENT     d. CRYOGENIC

%WT	HAZARDOUS COMPONENT (For mixture or waste only)	EHS	CAS #
1 90 <span style="float: right;">226</span>	Highly Refined Petroleum Lubricant Oils <span style="float: right;">227</span>	<input type="checkbox"/> Yes <input checked="" type="checkbox"/> No <span style="float: right;">228</span>	Mixture <span style="float: right;">229</span>
2 0-15 <span style="float: right;">230</span>	Residual Oil, Petroleum, Solvent Refined <span style="float: right;">231</span>	<input type="checkbox"/> Yes <input checked="" type="checkbox"/> No <span style="float: right;">232</span>	64742-01-4 <span style="float: right;">233</span>
3 <span style="float: right;">234</span>	<span style="float: right;">235</span>	<input type="checkbox"/> Yes <input checked="" type="checkbox"/> No <span style="float: right;">236</span>	<span style="float: right;">237</span>
4 <span style="float: right;">238</span>	<span style="float: right;">239</span>	<input type="checkbox"/> Yes <input checked="" type="checkbox"/> No <span style="float: right;">240</span>	<span style="float: right;">241</span>
5 <span style="float: right;">242</span>	<span style="float: right;">243</span>	<input type="checkbox"/> Yes <input checked="" type="checkbox"/> No <span style="float: right;">244</span>	<span style="float: right;">245</span>

If more hazardous components are present at greater than 1% by weight if non-carcinogenic, or 0.1% by weight if carcinogenic, attach additional sheets of paper capturing the required information.

NFPA HAZARD IDENTIFICATION: HEALTH 0 FLAMMABILITY 1 REACTIVITY 0 SPECIAL HAZARD - 246  
 HAZARD CLASS OR DIVISION # \_\_\_\_\_ UN# N/A  
 If EPCRA, Please Sign Here

# UNIFIED PROGRAM CONSOLIDATED FORM HAZARDOUS MATERIALS HAZARDOUS MATERIALS INVENTORY – CHEMICAL DESCRIPTION

(one page per material per building or area)

ADD

DELETE

REVISE

200

Page \_\_\_ of \_\_\_

## I. FACILITY INFORMATION

BUSINESS NAME (Same as FACILITY NAME or DBA – Doing Business As) 3  
 National R.V., Inc.

CHEMICAL LOCATION 201 CHEMICAL LOCATION CONFIDENTIAL 202  
 Building 4, Service Department EPCRA  
 YES  NO

FACILITY ID # 204 MAP# (optional) 203 GRID# (optional)

8 9 0 7 3

## II. CHEMICAL INFORMATION

CHEMICAL NAME 205 TRADE SECRET  Yes  No 206  
 Oxygen If Subject to EPCRA, refer to instructions

COMMON NAME 207 EHS\*  Yes  No 208  
 Oxygen, Compressed Gas

CAS# 209 \*If EHS is "Yes", all amounts below must be in lbs.  
 7782-44-7

FIRE CODE HAZARD CLASSES (Complete if required by CUPA) 210  
 N/A

HAZARDOUS MATERIAL TYPE (Check one item only) 211 RADIOACTIVE  Yes  No 212 CURIES 16 213  
 a. PURE  b. MIXTURE  c. WASTE

PHYSICAL STATE (Check one item only) 214 LARGEST CONTAINER 200 215  
 a. SOLID  b. LIQUID  c. GAS

FED HAZARD CATEGORIES (Check all that apply) 216  
 a. FIRE  b. REACTIVE  c. PRESSURE RELEASE  d. ACUTE HEALTH  e. CHRONIC HEALTH

AVERAGE DAILY AMOUNT 217 MAXIMUM DAILY AMOUNT 218 ANNUAL WASTE AMOUNT 219 STATE WASTE CODE 220  
 100 200 0 N/A

UNITS\* (Check one item only) 221 DAYS ON SITE: 222  
 a. GALLONS  b. CUBIC FEET  c. POUNDS  d. TONS  
 \* If EHS, amount must be in pounds. 365

STORAGE CONTAINER 223  
 a. ABOVE GROUND TANK  e. PLASTIC/NONMETALLIC DRUM  i. FIBER DRUM  m. GLASS BOTTLE  q. RAIL CAR  
 b. UNDERGROUND TANK  f. CAN  j. BAG  n. PLASTIC BOTTLE  r. OTHER  
 c. TANK INSIDE BUILDING  g. CARBOY  k. BOX  o. TOTE BIN  
 d. STEEL DRUM  h. SILO  l. CYLINDER  p. TANK WAGON

STORAGE PRESSURE 224  
 a. AMBIENT  b. ABOVE AMBIENT  c. BELOW AMBIENT

STORAGE TEMPERATURE 225  
 a. AMBIENT  b. ABOVE AMBIENT  c. BELOW AMBIENT  d. CRYOGENIC

#	%WT	HAZARDOUS COMPONENT (For mixture or waste only)	EHS	CAS #
1	100	Oxygen	<input type="checkbox"/> Yes <input checked="" type="checkbox"/> No	7782-44-7
2			<input type="checkbox"/> Yes <input checked="" type="checkbox"/> No	
3			<input type="checkbox"/> Yes <input checked="" type="checkbox"/> No	
4			<input type="checkbox"/> Yes <input checked="" type="checkbox"/> No	
5			<input type="checkbox"/> Yes <input checked="" type="checkbox"/> No	

If more hazardous components are present at greater than 1% by weight if non-carcinogenic, or 0.1% by weight if carcinogenic, attach additional sheets of paper capturing the required information.

NFPA HAZARD IDENTIFICATION: HEALTH 2 FLAMMABILITY 0 REACTIVITY 0 SPECIAL HAZARD - 246  
 HAZARD CLASS OR DIVISION # 2.2 UN# UN1072  
 If EPCRA, Please Sign Here

**UNIFIED PROGRAM CONSOLIDATED FORM  
HAZARDOUS MATERIALS  
HAZARDOUS MATERIALS INVENTORY – CHEMICAL DESCRIPTION**

(one page per material per building or area)

ADD       DELETE       REVISE      200      Page \_\_\_ of \_\_\_

**I. FACILITY INFORMATION**

BUSINESS NAME (Same as FACILITY NAME or DBA – Doing Business As) 3  
 National R.V., Inc.

CHEMICAL LOCATION 201      CHEMICAL LOCATION CONFIDENTIAL 202  
 Building 5, Inside; & Building 4, Service Department      EPCRA  
 YES     NO

FACILITY ID # 8 9 0 7 3      MAP# (optional) 203      GRID# (optional) 204

**II. CHEMICAL INFORMATION**

CHEMICAL NAME 205      Urethane Paint Hardener      TRADE SECRET     Yes     No 206  
If Subject to EPCRA, refer to instructions

COMMON NAME 207      Urethane Paint Hardener      EHS\*       Yes     No 208

CAS# 209      \*If EHS is "Yes", all amounts below must be in lbs.

FIRE CODE HAZARD CLASSES (Complete if required by CUPA) 210  
 IB

HAZARDOUS MATERIAL TYPE (Check one item only) 211       a. PURE     b. MIXTURE     c. WASTE      RADIOACTIVE     Yes     No 212      CURIES 16 213

PHYSICAL STATE (Check one item only) 214       a. SOLID     b. LIQUID     c. GAS      LARGEST CONTAINER 5 215

FED HAZARD CATEGORIES (Check all that apply) 216  
 a. FIRE     b. REACTIVE     c. PRESSURE RELEASE     d. ACUTE HEALTH     e. CHRONIC HEALTH

AVERAGE DAILY AMOUNT 217      30      MAXIMUM DAILY AMOUNT 218      55      ANNUAL WASTE AMOUNT 219      0      STATE WASTE CODE 220

UNITS\* (Check one item only) 221       a. GALLONS     b. CUBIC FEET     c. POUNDS     d. TONS      DAYS ON SITE: 222  
\* If EHS, amount must be in pounds      365

STORAGE CONTAINER 223  
 a. ABOVE GROUND TANK     e. PLASTIC/NONMETALLIC DRUM     i. FIBER DRUM     m. GLASS BOTTLE     q. RAIL CAR  
 b. UNDERGROUND TANK     f. CAN     j. BAG     n. PLASTIC BOTTLE     r. OTHER  
 c. TANK INSIDE BUILDING     g. CARBOY     k. BOX     o. TOTE BIN  
 d. STEEL DRUM     h. SILO     l. CYLINDER     p. TANK WAGON

STORAGE PRESSURE 224  
 a. AMBIENT     b. ABOVE AMBIENT     c. BELOW AMBIENT

STORAGE TEMPERATURE 225  
 a. AMBIENT     b. ABOVE AMBIENT     c. BELOW AMBIENT     d. CRYOGENIC

%WT	HAZARDOUS COMPONENT (For mixture or waste only)	EHS	CAS #
1 50-70 <span style="float:right">226</span>	Polyhexamethylene Diisocyanate <span style="float:right">227</span>	<input type="checkbox"/> Yes <input checked="" type="checkbox"/> No <span style="float:right">228</span>	822-06-0 <span style="float:right">229</span>
2 40-50 <span style="float:right">230</span>	p-Chlorobenzotrifluoride <span style="float:right">231</span>	<input type="checkbox"/> Yes <input checked="" type="checkbox"/> No <span style="float:right">232</span>	98-56-6 <span style="float:right">233</span>
3 10-20 <span style="float:right">234</span>	Methyl Amyl Ketone <span style="float:right">235</span>	<input type="checkbox"/> Yes <input checked="" type="checkbox"/> No <span style="float:right">236</span>	110-43-0 <span style="float:right">237</span>
4 10-25 <span style="float:right">238</span>	Butyl Acetate <span style="float:right">239</span>	<input type="checkbox"/> Yes <input checked="" type="checkbox"/> No <span style="float:right">240</span>	123-86-4 <span style="float:right">241</span>
5 1-5 <span style="float:right">242</span>	C-11 Ketone Solvent <span style="float:right">243</span>	<input type="checkbox"/> Yes <input checked="" type="checkbox"/> No <span style="float:right">244</span>	Mixture <span style="float:right">245</span>

If more hazardous components are present at greater than 1% by weight if non-carcinogenic, or 0.1% by weight if carcinogenic, attach additional sheets of paper capturing the required information.

NFPA HAZARD IDENTIFICATION: HEALTH 2 FLAMMABILITY 2 REACTIVITY 1 SPECIAL HAZARD - 246  
 HAZARD CLASS OR DIVISION # 3 UN# 1263  
 If EPCRA, Please Sign Here

## UNIFIED PROGRAM CONSOLIDATED FORM HAZARDOUS MATERIALS HAZARDOUS MATERIALS INVENTORY – CHEMICAL DESCRIPTION

(one page per material per building or area)

ADD       DELETE       REVISE      200      Page \_\_\_ of \_\_\_

### I. FACILITY INFORMATION

BUSINESS NAME (Same as FACILITY NAME or DBA – Doing Business As) <span style="float: right;">3</span> National R.V., Inc.	
CHEMICAL LOCATION <span style="float: right;">201</span> Building 5, Inside; & Building 4, Service Department	CHEMICAL LOCATION CONFIDENTIAL <span style="float: right;">202</span> EPCRA <input type="checkbox"/> YES <input checked="" type="checkbox"/> NO
FACILITY ID #	MAP# (optional) <span style="float: right;">203</span> GRID# (optional) <span style="float: right;">204</span>

### II. CHEMICAL INFORMATION

CHEMICAL NAME <span style="float: right;">205</span> Urethane Paint Reducer	TRADE SECRET <span style="float: right;">206</span> <input type="checkbox"/> Yes <input checked="" type="checkbox"/> No <small>If Subject to EPCRA, refer to instructions</small>
COMMON NAME <span style="float: right;">207</span> Urethane Paint Reducer	EHS* <span style="float: right;">208</span> <input type="checkbox"/> Yes <input checked="" type="checkbox"/> No
CAS# <span style="float: right;">209</span>	*If EHS is "Yes", all amounts below must be in lbs.

FIRE CODE HAZARD CLASSES (Complete if required by CUPA) 210  
IB

HAZARDOUS MATERIAL TYPE (Check one item only) <span style="float: right;">211</span> <input type="checkbox"/> a. PURE <input checked="" type="checkbox"/> b. MIXTURE <input type="checkbox"/> c. WASTE	RADIOACTIVE <span style="float: right;">212</span> <input type="checkbox"/> Yes <input checked="" type="checkbox"/> No	CURIES 16 <span style="float: right;">213</span>
---	---	--

PHYSICAL STATE (Check one item only) <span style="float: right;">214</span> <input type="checkbox"/> a. SOLID <input checked="" type="checkbox"/> b. LIQUID <input type="checkbox"/> c. GAS	LARGEST CONTAINER 5 <span style="float: right;">215</span>
--	--

FED HAZARD CATEGORIES (Check all that apply) 216  
 a. FIRE    b. REACTIVE    c. PRESSURE RELEASE    d. ACUTE HEALTH    e. CHRONIC HEALTH

AVERAGE DAILY AMOUNT <span style="float: right;">217</span> 30	MAXIMUM DAILY AMOUNT <span style="float: right;">218</span> 55	ANNUAL WASTE AMOUNT <span style="float: right;">219</span> 0	STATE WASTE CODE <span style="float: right;">220</span>
---	---	---	---

UNITS* (Check one item only) <span style="float: right;">221</span> <input checked="" type="checkbox"/> a. GALLONS <input type="checkbox"/> b. CUBIC FEET <input type="checkbox"/> c. POUNDS <input type="checkbox"/> d. TONS <small>* If EHS, amount must be in pounds</small>	DAYS ON SITE: <span style="float: right;">222</span> 365
---	---

STORAGE CONTAINER <span style="float: right;">223</span> <input type="checkbox"/> a. ABOVE GROUND TANK <input checked="" type="checkbox"/> e. PLASTIC/NONMETALLIC DRUM <input type="checkbox"/> i. FIBER DRUM <input type="checkbox"/> m. GLASS BOTTLE <input type="checkbox"/> q. RAIL CAR <input type="checkbox"/> b. UNDERGROUND TANK <input checked="" type="checkbox"/> f. CAN <input type="checkbox"/> j. BAG <input type="checkbox"/> n. PLASTIC BOTTLE <input type="checkbox"/> r. OTHER <input type="checkbox"/> c. TANK INSIDE BUILDING <input type="checkbox"/> g. CARBOY <input type="checkbox"/> k. BOX <input type="checkbox"/> o. TOTE BIN <input type="checkbox"/> d. STEEL DRUM <input type="checkbox"/> h. SILO <input type="checkbox"/> l. CYLINDER <input type="checkbox"/> p. TANK WAGON
---

STORAGE PRESSURE 224  
 a. AMBIENT    b. ABOVE AMBIENT    c. BELOW AMBIENT

STORAGE TEMPERATURE 225  
 a. AMBIENT    b. ABOVE AMBIENT    c. BELOW AMBIENT    d. CRYOGENIC

%WT	HAZARDOUS COMPONENT (For mixture or waste only)	EHS	CAS #
1 80-90 <span style="float: right;">226</span>	Methyl Amyl Ketone <span style="float: right;">227</span>	<input type="checkbox"/> Yes <input checked="" type="checkbox"/> No <span style="float: right;">228</span>	110-43-0 <span style="float: right;">229</span>
2 60-80 <span style="float: right;">230</span>	p-Chlorobenzotrifluoride <span style="float: right;">231</span>	<input type="checkbox"/> Yes <input checked="" type="checkbox"/> No <span style="float: right;">232</span>	98-56-6 <span style="float: right;">233</span>
3 20-40 <span style="float: right;">234</span>	Ethyl Amyl Ketone <span style="float: right;">235</span>	<input type="checkbox"/> Yes <input checked="" type="checkbox"/> No <span style="float: right;">236</span>	541-85-5 <span style="float: right;">237</span>
4 1-5 <span style="float: right;">238</span>	Butyl Acetate <span style="float: right;">239</span>	<input type="checkbox"/> Yes <input checked="" type="checkbox"/> No <span style="float: right;">240</span>	123-86-4 <span style="float: right;">241</span>
5 1-20 <span style="float: right;">242</span>	Acetone <span style="float: right;">243</span>	<input type="checkbox"/> Yes <input checked="" type="checkbox"/> No <span style="float: right;">244</span>	67-64-1 <span style="float: right;">245</span>

If more hazardous components are present at greater than 1% by weight if non-carcinogenic, or 0.1% by weight if carcinogenic, attach additional sheets of paper capturing the required information.

NFPA HAZARD IDENTIFICATION: HEALTH 2 FLAMMABILITY 3 REACTIVITY 1 SPECIAL HAZARD - 246  
 HAZARD CLASS OR DIVISION # 3 UN# 1263  
 If EPCRA, Please Sign Here

**UNIFIED PROGRAM CONSOLIDATED FORM  
HAZARDOUS MATERIALS  
HAZARDOUS MATERIALS INVENTORY – CHEMICAL DESCRIPTION**

(one page per material per building or area)

ADD       DELETE       REVISE      200      Page \_\_\_ of \_\_\_

**I. FACILITY INFORMATION**

BUSINESS NAME (Same as FACILITY NAME or DBA – Doing Business As) <span style="float:right">3</span>													
National R.V., Inc.													
CHEMICAL LOCATION <span style="float:right">201</span>						CHEMICAL LOCATION CONFIDENTIAL <span style="float:right">202</span>							
Building 5, Inside & Building 5, Hazardous Waste Area; & Building 4, Service						EPCRA <input type="checkbox"/> YES <input checked="" type="checkbox"/> NO							
FACILITY ID #							8	9	0	7	3	MAP# (optional) <span style="float:right">203</span>	GRID# (optional) <span style="float:right">204</span>

**II. CHEMICAL INFORMATION**

CHEMICAL NAME <span style="float:right">205</span>		TRADE SECRET <input type="checkbox"/> Yes <input checked="" type="checkbox"/> No <span style="float:right">206</span>	
Urethane Paint		If Subject to EPCRA, refer to instructions	
COMMON NAME <span style="float:right">207</span>		EHS* <input type="checkbox"/> Yes <input checked="" type="checkbox"/> No <span style="float:right">208</span>	
Urethane Paint			
CAS# <span style="float:right">209</span>		*If EHS is "Yes", all amounts below must be in lbs.	

FIRE CODE HAZARD CLASSES (Complete if required by CUPA) 210  
IC

HAZARDOUS MATERIAL TYPE (Check one item only) <span style="float:right">211</span>	<input type="checkbox"/> a. PURE <input checked="" type="checkbox"/> b. MIXTURE <input type="checkbox"/> c. WASTE	RADIOACTIVE <input type="checkbox"/> Yes <input checked="" type="checkbox"/> No <span style="float:right">212</span>	CURIES 16 <span style="float:right">213</span>
--	---	--	--

PHYSICAL STATE (Check one item only) <span style="float:right">214</span>	<input type="checkbox"/> a. SOLID <input checked="" type="checkbox"/> b. LIQUID <input type="checkbox"/> c. GAS	LARGEST CONTAINER 55 <span style="float:right">215</span>
---	---	---

FED HAZARD CATEGORIES (Check all that apply) 216  
 a. FIRE    b. REACTIVE    c. PRESSURE RELEASE    d. ACUTE HEALTH    e. CHRONIC HEALTH

AVERAGE DAILY AMOUNT <span style="float:right">217</span>	MAXIMUM DAILY AMOUNT <span style="float:right">218</span>	ANNUAL WASTE AMOUNT <span style="float:right">219</span>	STATE WASTE CODE <span style="float:right">220</span>
200	330	0	

UNITS* (Check one item only) <span style="float:right">221</span>	<input checked="" type="checkbox"/> a. GALLONS <input type="checkbox"/> b. CUBIC FEET <input type="checkbox"/> c. POUNDS <input type="checkbox"/> d. TONS	DAYS ON SITE: <span style="float:right">222</span>
	* If EHS, amount must be in pounds.	365

STORAGE CONTAINER 223

<input type="checkbox"/> a. ABOVE GROUND TANK	<input type="checkbox"/> e. PLASTIC/NONMETALLIC DRUM	<input type="checkbox"/> i. FIBER DRUM	<input type="checkbox"/> m. GLASS BOTTLE	<input type="checkbox"/> q. RAIL CAR
<input type="checkbox"/> b. UNDERGROUND TANK	<input checked="" type="checkbox"/> f. CAN	<input type="checkbox"/> j. BAG	<input type="checkbox"/> n. PLASTIC BOTTLE	<input type="checkbox"/> r. OTHER
<input type="checkbox"/> c. TANK INSIDE BUILDING	<input type="checkbox"/> g. CARBOY	<input type="checkbox"/> k. BOX	<input type="checkbox"/> o. TOTE BIN	
<input checked="" type="checkbox"/> d. STEEL DRUM	<input type="checkbox"/> h. SILO	<input type="checkbox"/> l. CYLINDER	<input type="checkbox"/> p. TANK WAGON	

STORAGE PRESSURE 224  
 a. AMBIENT    b. ABOVE AMBIENT    c. BELOW AMBIENT

STORAGE TEMPERATURE 225  
 a. AMBIENT    b. ABOVE AMBIENT    c. BELOW AMBIENT    d. CRYOGENIC

%WT	HAZARDOUS COMPONENT (For mixture or waste only)	EHS	CAS #
1 40-50 <span style="float:right">226</span>	Titanium Dioxide <span style="float:right">227</span>	<input type="checkbox"/> Yes <input checked="" type="checkbox"/> No <span style="float:right">228</span>	13463-67-7 <span style="float:right">229</span>
2 20-40 <span style="float:right">230</span>	Calcium Carbonate <span style="float:right">231</span>	<input type="checkbox"/> Yes <input checked="" type="checkbox"/> No <span style="float:right">232</span>	471-34-1 <span style="float:right">233</span>
3 15-30 <span style="float:right">234</span>	Calcium Molybdate <span style="float:right">235</span>	<input type="checkbox"/> Yes <input checked="" type="checkbox"/> No <span style="float:right">236</span>	7789-82-4 <span style="float:right">237</span>
4 10-25 <span style="float:right">238</span>	Butyl Acetate <span style="float:right">239</span>	<input type="checkbox"/> Yes <input checked="" type="checkbox"/> No <span style="float:right">240</span>	123-86-4 <span style="float:right">241</span>
5 20-35 <span style="float:right">242</span>	Iron Oxide <span style="float:right">243</span>	<input type="checkbox"/> Yes <input checked="" type="checkbox"/> No <span style="float:right">244</span>	1309-37-1 <span style="float:right">245</span>

If more hazardous components are present at greater than 1% by weight if non-carcinogenic, or 0.1% by weight if carcinogenic, attach additional sheets of paper capturing the required information.

NFPA HAZARD IDENTIFICATION: HEALTH 2 FLAMMABILITY 2 REACTIVITY 0 SPECIAL HAZARD - 246  
 HAZARD CLASS OR DIVISION # 3 UN# 1263  
 If EPCRA, Please Sign Here

**UNIFIED PROGRAM CONSOLIDATED FORM  
HAZARDOUS MATERIALS  
HAZARDOUS MATERIALS INVENTORY – CHEMICAL DESCRIPTION**

(one page per material per building or area)

ADD       DELETE       REVISE      200      Page \_\_\_ of \_\_\_

**I. FACILITY INFORMATION**

BUSINESS NAME (Same as FACILITY NAME or DBA – Doing Business As) <span style="float:right">3</span> National R.V., Inc.	
CHEMICAL LOCATION <span style="float:right">201</span> Outside, Between Building 4 & Building 5	CHEMICAL LOCATION CONFIDENTIAL <span style="float:right">202</span> EPCRA <input type="checkbox"/> YES <input checked="" type="checkbox"/> NO
FACILITY ID # <span style="float:right">8 9 0 7 3</span>	MAP# (optional) <span style="float:right">203</span> GRID# (optional) <span style="float:right">204</span>

**II. CHEMICAL INFORMATION**

CHEMICAL NAME <span style="float:right">205</span> Hydrocarbons, Aliphatic	TRADE SECRET <input type="checkbox"/> Yes <input checked="" type="checkbox"/> No <span style="float:right">206</span> <small>If Subject to EPCRA, refer to instructions</small>
COMMON NAME <span style="float:right">207</span> Propane	EHS* <input type="checkbox"/> Yes <input checked="" type="checkbox"/> No <span style="float:right">208</span>
CAS# <span style="float:right">209</span> 74-98-6	*If EHS is "Yes", all amounts below must be in lbs.
FIRE CODE HAZARD CLASSES (Complete if required by CUPA) <span style="float:right">210</span> IA	
HAZARDOUS MATERIAL TYPE (Check one item only) <span style="float:right">211</span> <input checked="" type="checkbox"/> a. PURE <input type="checkbox"/> b. MIXTURE <input type="checkbox"/> c. WASTE	RADIOACTIVE <input type="checkbox"/> Yes <input checked="" type="checkbox"/> No <span style="float:right">212</span> CURIES 16 <span style="float:right">213</span>
PHYSICAL STATE (Check one item only) <span style="float:right">214</span> <input type="checkbox"/> a. SOLID <input checked="" type="checkbox"/> b. LIQUID <input type="checkbox"/> c. GAS	LARGEST CONTAINER 500 <span style="float:right">215</span>
FED HAZARD CATEGORIES (Check all that apply) <span style="float:right">216</span> <input checked="" type="checkbox"/> a. FIRE <input type="checkbox"/> b. REACTIVE <input checked="" type="checkbox"/> c. PRESSURE RELEASE <input checked="" type="checkbox"/> d. ACUTE HEALTH <input type="checkbox"/> e. CHRONIC HEALTH	
AVERAGE DAILY AMOUNT <span style="float:right">217</span> 250	MAXIMUM DAILY AMOUNT <span style="float:right">218</span> 500
ANNUAL WASTE AMOUNT <span style="float:right">219</span> 0	STATE WASTE CODE <span style="float:right">220</span> 214
UNITS* (Check one item only) <span style="float:right">221</span> <input checked="" type="checkbox"/> a. GALLONS <input type="checkbox"/> b. CUBIC FEET <input type="checkbox"/> c. POUNDS <input type="checkbox"/> d. TONS <small>* If EHS, amount must be in pounds.</small>	DAYS ON SITE: <span style="float:right">222</span> 365
STORAGE CONTAINER <span style="float:right">223</span> <input checked="" type="checkbox"/> a. ABOVE GROUND TANK <input type="checkbox"/> e. PLASTIC/NONMETALLIC DRUM <input type="checkbox"/> i. FIBER DRUM <input type="checkbox"/> m. GLASS BOTTLE <input type="checkbox"/> q. RAIL CAR <input type="checkbox"/> b. UNDERGROUND TANK <input type="checkbox"/> f. CAN <input type="checkbox"/> j. BAG <input type="checkbox"/> n. PLASTIC BOTTLE <input type="checkbox"/> r. OTHER <input type="checkbox"/> c. TANK INSIDE BUILDING <input type="checkbox"/> g. CARBOY <input type="checkbox"/> k. BOX <input type="checkbox"/> o. TOTE BIN <input type="checkbox"/> d. STEEL DRUM <input type="checkbox"/> h. SILO <input type="checkbox"/> l. CYLINDER <input type="checkbox"/> p. TANK WAGON	
STORAGE PRESSURE <span style="float:right">224</span> <input type="checkbox"/> a. AMBIENT <input checked="" type="checkbox"/> b. ABOVE AMBIENT <input type="checkbox"/> c. BELOW AMBIENT	
STORAGE TEMPERATURE <span style="float:right">225</span> <input checked="" type="checkbox"/> a. AMBIENT <input type="checkbox"/> b. ABOVE AMBIENT <input type="checkbox"/> c. BELOW AMBIENT <input type="checkbox"/> d. CRYOGENIC	

%WT	HAZARDOUS COMPONENT (For mixture or waste only)	EHS	CAS #
1 96 <span style="float:right">226</span>	Propane <span style="float:right">227</span>	<input type="checkbox"/> Yes <input checked="" type="checkbox"/> No <span style="float:right">228</span>	74-98-6 <span style="float:right">229</span>
2 <span style="float:right">230</span>	<span style="float:right">231</span>	<input type="checkbox"/> Yes <input type="checkbox"/> No <span style="float:right">232</span>	<span style="float:right">233</span>
3 <span style="float:right">234</span>	<span style="float:right">235</span>	<input type="checkbox"/> Yes <input type="checkbox"/> No <span style="float:right">236</span>	<span style="float:right">237</span>
4 <span style="float:right">238</span>	<span style="float:right">239</span>	<input type="checkbox"/> Yes <input type="checkbox"/> No <span style="float:right">240</span>	<span style="float:right">241</span>
5 <span style="float:right">242</span>	<span style="float:right">243</span>	<input type="checkbox"/> Yes <input type="checkbox"/> No <span style="float:right">244</span>	<span style="float:right">245</span>

If more hazardous components are present at greater than 1% by weight if non-carcinogenic, or 0.1% by weight if carcinogenic, attach additional sheets of paper capturing the required information.

NFPA HAZARD IDENTIFICATION: HEALTH 1 FLAMMABILITY 4 REACTIVITY 0 SPECIAL HAZARD - 246  
 HAZARD CLASS OR DIVISION # 2.1 UN# UN1978  
 If EPCRA, Please Sign Here

**UNIFIED PROGRAM CONSOLIDATED FORM  
HAZARDOUS MATERIALS  
HAZARDOUS MATERIALS INVENTORY – CHEMICAL DESCRIPTION**

(one page per material per building or area)

ADD       DELETE       REVISE      200      Page \_\_\_ of \_\_\_

**I. FACILITY INFORMATION**

BUSINESS NAME (Same as FACILITY NAME or DBA – Doing Business As) <span style="float:right">3</span> National R.V., Inc.	
CHEMICAL LOCATION <span style="float:right">201</span> Building 4, Parts Department	CHEMICAL LOCATION CONFIDENTIAL <span style="float:right">202</span> EPCRA <input type="checkbox"/> YES <input checked="" type="checkbox"/> NO
FACILITY ID # <span style="float:right">8 9 0 7 3</span>	MAP# (optional) <span style="float:right">203</span> GRID# (optional) <span style="float:right">204</span>

**II. CHEMICAL INFORMATION**

CHEMICAL NAME <span style="float:right">205</span> Polymethylene Polyphenylisocyanate	TRADE SECRET <input type="checkbox"/> Yes <input checked="" type="checkbox"/> No <span style="float:right">206</span> <small>If Subject to EPCRA, refer to instructions</small>
COMMON NAME <span style="float:right">207</span> Seal Air Component "A"	EHS* <input type="checkbox"/> Yes <input checked="" type="checkbox"/> No <span style="float:right">208</span>
CAS# <span style="float:right">209</span> 9016-87-9	*If EHS is "Yes", all amounts below must be in lbs.
FIRE CODE HAZARD CLASSES (Complete if required by CUPA) <span style="float:right">210</span> IIIB	
HAZARDOUS MATERIAL TYPE (Check one item only) <span style="float:right">211</span> <input type="checkbox"/> a. PURE <input checked="" type="checkbox"/> b. MIXTURE <input type="checkbox"/> c. WASTE	RADIOACTIVE <input type="checkbox"/> Yes <input checked="" type="checkbox"/> No <span style="float:right">212</span> CURIES 16 <span style="float:right">213</span>
PHYSICAL STATE (Check one item only) <span style="float:right">214</span> <input type="checkbox"/> a. SOLID <input checked="" type="checkbox"/> b. LIQUID <input type="checkbox"/> c. GAS	LARGEST CONTAINER 55 <span style="float:right">215</span>
FED HAZARD CATEGORIES (Check all that apply) <span style="float:right">216</span> <input checked="" type="checkbox"/> a. FIRE <input checked="" type="checkbox"/> b. REACTIVE <input type="checkbox"/> c. PRESSURE RELEASE <input checked="" type="checkbox"/> d. ACUTE HEALTH <input type="checkbox"/> e. CHRONIC HEALTH	
AVERAGE DAILY AMOUNT <span style="float:right">217</span> 55	MAXIMUM DAILY AMOUNT <span style="float:right">218</span> 110
ANNUAL WASTE AMOUNT <span style="float:right">219</span> 0	STATE WASTE CODE <span style="float:right">220</span> N/A
UNITS* (Check one item only) <span style="float:right">221</span> <input checked="" type="checkbox"/> a. GALLONS <input type="checkbox"/> b. CUBIC FEET <input type="checkbox"/> c. POUNDS <input type="checkbox"/> d. TONS <small>* If EHS, amount must be in pounds.</small>	DAYS ON SITE: <span style="float:right">222</span> 365
STORAGE CONTAINER <span style="float:right">223</span> <input type="checkbox"/> a. ABOVE GROUND TANK <input type="checkbox"/> e. PLASTIC/NONMETALLIC DRUM <input type="checkbox"/> i. FIBER DRUM <input type="checkbox"/> m. GLASS BOTTLE <input type="checkbox"/> q. RAIL CAR <input type="checkbox"/> b. UNDERGROUND TANK <input type="checkbox"/> f. CAN <input type="checkbox"/> j. BAG <input type="checkbox"/> n. PLASTIC BOTTLE <input type="checkbox"/> r. OTHER <input type="checkbox"/> c. TANK INSIDE BUILDING <input type="checkbox"/> g. CARBOY <input type="checkbox"/> k. BOX <input type="checkbox"/> o. TOTE BIN <input checked="" type="checkbox"/> d. STEEL DRUM <input type="checkbox"/> h. SILO <input type="checkbox"/> l. CYLINDER <input type="checkbox"/> p. TANK WAGON	
STORAGE PRESSURE <span style="float:right">224</span> <input checked="" type="checkbox"/> a. AMBIENT <input type="checkbox"/> b. ABOVE AMBIENT <input type="checkbox"/> c. BELOW AMBIENT	
STORAGE TEMPERATURE <span style="float:right">225</span> <input checked="" type="checkbox"/> a. AMBIENT <input type="checkbox"/> b. ABOVE AMBIENT <input type="checkbox"/> c. BELOW AMBIENT <input type="checkbox"/> d. CRYOGENIC	

%WT	HAZARDOUS COMPONENT (For mixture or waste only)	EHS	CAS #
1 100 <span style="float:right">226</span>	Polymeric Diphenylmethane Diisocyanate <span style="float:right">227</span>	<input type="checkbox"/> Yes <input checked="" type="checkbox"/> No <span style="float:right">228</span>	9016-87-9 <span style="float:right">229</span>
2 <span style="float:right">230</span>		<input type="checkbox"/> Yes <input checked="" type="checkbox"/> No <span style="float:right">232</span>	
3 <span style="float:right">234</span>		<input type="checkbox"/> Yes <input checked="" type="checkbox"/> No <span style="float:right">236</span>	
4 <span style="float:right">238</span>		<input type="checkbox"/> Yes <input checked="" type="checkbox"/> No <span style="float:right">240</span>	
5 <span style="float:right">242</span>		<input type="checkbox"/> Yes <input checked="" type="checkbox"/> No <span style="float:right">244</span>	

If more hazardous components are present at greater than 1% by weight if non-carcinogenic, or 0.1% by weight if carcinogenic, attach additional sheets of paper capturing the required information.

NFPA HAZARD IDENTIFICATION: HEALTH 2 FLAMMABILITY 1 REACTIVITY 1 SPECIAL HAZARD - 246  
 HAZARD CLASS OR DIVISION # \_\_\_\_\_ UN# N/A  
 If EPCRA, Please Sign Here

## UNIFIED PROGRAM CONSOLIDATED FORM HAZARDOUS MATERIALS HAZARDOUS MATERIALS INVENTORY – CHEMICAL DESCRIPTION

(one page per material per building or area)

ADD

DELETE

REVISE

200

Page \_\_\_ of \_\_\_

### I. FACILITY INFORMATION

BUSINESS NAME (Same as FACILITY NAME or DBA – Doing Business As)										3	
National R.V., Inc.											
CHEMICAL LOCATION						201	CHEMICAL LOCATION CONFIDENTIAL			202	
Building 4, Parts Department						EPCRA					
						<input type="checkbox"/> YES <input checked="" type="checkbox"/> NO					
FACILITY ID #							MAP# (optional)	203	GRID# (optional)		204
					8	9	0	7	3		

### II. CHEMICAL INFORMATION

CHEMICAL NAME						205	TRADE SECRET			206	
Polyurethane Foam Resin						<input type="checkbox"/> Yes <input checked="" type="checkbox"/> No			If Subject to EPCRA, refer to instructions		
COMMON NAME						207	EHS*			208	
Seal Air Component "B"						<input type="checkbox"/> Yes <input checked="" type="checkbox"/> No					
CAS#						209	*If EHS is "Yes", all amounts below must be in lbs.				

FIRE CODE HAZARD CLASSES (Complete if required by CUPA) 210  
**IIIB**

HAZARDOUS MATERIAL TYPE (Check one item only)				211	RADIOACTIVE		212	CURIES 16		213
<input type="checkbox"/> a. PURE <input checked="" type="checkbox"/> b. MIXTURE <input type="checkbox"/> c. WASTE				<input type="checkbox"/> Yes <input checked="" type="checkbox"/> No						

PHYSICAL STATE (Check one item only)				214	LARGEST CONTAINER		55		215
<input type="checkbox"/> a. SOLID <input checked="" type="checkbox"/> b. LIQUID <input type="checkbox"/> c. GAS									

FED HAZARD CATEGORIES (Check all that apply) 216  
 a. FIRE  b. REACTIVE  c. PRESSURE RELEASE  d. ACUTE HEALTH  e. CHRONIC HEALTH

AVERAGE DAILY AMOUNT		217	MAXIMUM DAILY AMOUNT		218	ANNUAL WASTE AMOUNT		219	STATE WASTE CODE		220
55		110		0		N/A					

UNITS* (Check one item only)						221	DAYS ON SITE:		222
<input checked="" type="checkbox"/> a. GALLONS <input type="checkbox"/> b. CUBIC FEET <input type="checkbox"/> c. POUNDS <input type="checkbox"/> d. TONS						365			
						* If EHS, amount must be in pounds.			

STORAGE CONTAINER

<input type="checkbox"/> a. ABOVE GROUND TANK	<input type="checkbox"/> e. PLASTIC/NONMETALLIC DRUM	<input type="checkbox"/> i. FIBER DRUM	<input type="checkbox"/> m. GLASS BOTTLE	<input type="checkbox"/> q. RAIL CAR
<input type="checkbox"/> b. UNDERGROUND TANK	<input type="checkbox"/> f. CAN	<input type="checkbox"/> j. BAG	<input type="checkbox"/> n. PLASTIC BOTTLE	<input type="checkbox"/> r. OTHER
<input type="checkbox"/> c. TANK INSIDE BUILDING	<input type="checkbox"/> g. CARBOY	<input type="checkbox"/> k. BOX	<input type="checkbox"/> o. TOTE BIN	
<input checked="" type="checkbox"/> d. STEEL DRUM	<input type="checkbox"/> h. SILO	<input type="checkbox"/> l. CYLINDER	<input type="checkbox"/> p. TANK WAGON	

223

STORAGE PRESSURE  a. AMBIENT  b. ABOVE AMBIENT  c. BELOW AMBIENT 224

STORAGE TEMPERATURE  a. AMBIENT  b. ABOVE AMBIENT  c. BELOW AMBIENT  d. CRYOGENIC 225

%WT	HAZARDOUS COMPONENT (For mixture or waste only)	EHS	CAS #
1 2	Amine Catalyst	<input type="checkbox"/> Yes <input checked="" type="checkbox"/> No	Proprietary
2		<input type="checkbox"/> Yes <input checked="" type="checkbox"/> No	
3		<input type="checkbox"/> Yes <input checked="" type="checkbox"/> No	
4		<input type="checkbox"/> Yes <input checked="" type="checkbox"/> No	
5		<input type="checkbox"/> Yes <input checked="" type="checkbox"/> No	

If more hazardous components are present at greater than 1% by weight if non-carcinogenic, or 0.1% by weight if carcinogenic, attach additional sheets of paper capturing the required information.

NFPA HAZARD IDENTIFICATION: HEALTH 2 FLAMMABILITY 1 REACTIVITY 0 SPECIAL HAZARD - 246  
 HAZARD CLASS OR DIVISION # \_\_\_\_\_ UN# N/A  
 If EPCRA, Please Sign Here

## UNIFIED PROGRAM CONSOLIDATED FORM HAZARDOUS MATERIALS HAZARDOUS MATERIALS INVENTORY – CHEMICAL DESCRIPTION

(one page per material per building or area)

ADD       DELETE       REVISE      200      Page \_\_\_ of \_\_\_

### I. FACILITY INFORMATION

BUSINESS NAME (Same as FACILITY NAME or DBA – Doing Business As) <span style="float: right;">3</span>	
National R.V., Inc.	
CHEMICAL LOCATION <span style="float: right;">201</span>	CHEMICAL LOCATION CONFIDENTIAL <span style="float: right;">202</span>
Building 4, Hazardous Waste Storage Area	EPCRA <input type="checkbox"/> YES <input checked="" type="checkbox"/> NO
FACILITY ID #	MAP# (optional) <span style="float: right;">203</span> GRID# (optional) <span style="float: right;">204</span>
8 9 0 7 3	

### II. CHEMICAL INFORMATION

CHEMICAL NAME <span style="float: right;">205</span>	TRADE SECRET <input type="checkbox"/> Yes <input checked="" type="checkbox"/> No <span style="float: right;">206</span>
Waste Oil and Water	If Subject to EPCRA, refer to instructions
COMMON NAME <span style="float: right;">207</span>	EHS* <input type="checkbox"/> Yes <input checked="" type="checkbox"/> No <span style="float: right;">208</span>
Waste Oil and Water	
CAS# <span style="float: right;">209</span>	*If EHS is "Yes", all amounts below must be in lbs.

FIRE CODE HAZARD CLASSES (Complete if required by CUPA) 210  
**IIIB**

HAZARDOUS MATERIAL TYPE (Check one item only) <span style="float: right;">211</span>	RADIOACTIVE <input type="checkbox"/> Yes <input checked="" type="checkbox"/> No <span style="float: right;">212</span>	CURIES 16 <span style="float: right;">213</span>
<input type="checkbox"/> a. PURE <input type="checkbox"/> b. MIXTURE <input checked="" type="checkbox"/> c. WASTE		

PHYSICAL STATE (Check one item only) <span style="float: right;">214</span>	LARGEST CONTAINER 55 <span style="float: right;">215</span>
<input type="checkbox"/> a. SOLID <input checked="" type="checkbox"/> b. LIQUID <input type="checkbox"/> c. GAS	

FED HAZARD CATEGORIES (Check all that apply) 216  
 a. FIRE    b. REACTIVE    c. PRESSURE RELEASE    d. ACUTE HEALTH    e. CHRONIC HEALTH

AVERAGE DAILY AMOUNT <span style="float: right;">217</span>	MAXIMUM DAILY AMOUNT <span style="float: right;">218</span>	ANNUAL WASTE AMOUNT <span style="float: right;">219</span>	STATE WASTE CODE <span style="float: right;">220</span>
55	110	220	222

UNITS* (Check one item only) <span style="float: right;">221</span>	DAYS ON SITE: <span style="float: right;">222</span>
<input checked="" type="checkbox"/> a. GALLONS <input type="checkbox"/> b. CUBIC FEET <input type="checkbox"/> c. POUNDS <input type="checkbox"/> d. TONS	365
* If EHS, amount must be in pounds.	

STORAGE CONTAINER	<input type="checkbox"/> a. ABOVE GROUND TANK	<input type="checkbox"/> e. PLASTIC/NONMETALLIC DRUM	<input type="checkbox"/> i. FIBER DRUM	<input type="checkbox"/> m. GLASS BOTTLE	<input type="checkbox"/> q. RAIL CAR
	<input type="checkbox"/> b. UNDERGROUND TANK	<input type="checkbox"/> f. CAN	<input type="checkbox"/> j. BAG	<input type="checkbox"/> n. PLASTIC BOTTLE	<input type="checkbox"/> r. OTHER
	<input type="checkbox"/> c. TANK INSIDE BUILDING	<input type="checkbox"/> g. CARBOY	<input type="checkbox"/> k. BOX	<input type="checkbox"/> o. TOTE BIN	
	<input checked="" type="checkbox"/> d. STEEL DRUM	<input type="checkbox"/> h. SILO	<input type="checkbox"/> l. CYLINDER	<input type="checkbox"/> p. TANK WAGON	

STORAGE PRESSURE  a. AMBIENT    b. ABOVE AMBIENT    c. BELOW AMBIENT 224

STORAGE TEMPERATURE  a. AMBIENT    b. ABOVE AMBIENT    c. BELOW AMBIENT    d. CRYOGENIC 225

%WT	HAZARDOUS COMPONENT (For mixture or waste only)	EHS	CAS #
1      226	Mixture of Waste Oil and Water <span style="float: right;">227</span>	<input type="checkbox"/> Yes <input checked="" type="checkbox"/> No <span style="float: right;">228</span>	<span style="float: right;">229</span>
2      230	<span style="float: right;">231</span>	<input type="checkbox"/> Yes <input checked="" type="checkbox"/> No <span style="float: right;">232</span>	<span style="float: right;">233</span>
3      234	<span style="float: right;">235</span>	<input type="checkbox"/> Yes <input checked="" type="checkbox"/> No <span style="float: right;">236</span>	<span style="float: right;">237</span>
4 6    238	<span style="float: right;">239</span>	<input type="checkbox"/> Yes <input checked="" type="checkbox"/> No <span style="float: right;">240</span>	<span style="float: right;">241</span>
5      242	<span style="float: right;">243</span>	<input type="checkbox"/> Yes <input checked="" type="checkbox"/> No <span style="float: right;">244</span>	<span style="float: right;">245</span>

If more hazardous components are present at greater than 1% by weight if non-carcinogenic, or 0.1% by weight if carcinogenic, attach additional sheets of paper capturing the required information.

NFPA HAZARD IDENTIFICATION: HEALTH \_\_\_ FLAMMABILITY \_\_\_ REACTIVITY 0 SPECIAL HAZARD - 246  
 HAZARD CLASS OR DIVISION # \_\_\_ UN# \_\_\_  
 If EPCRA, Please Sign Here

**UNIFIED PROGRAM CONSOLIDATED FORM  
HAZARDOUS MATERIALS  
HAZARDOUS MATERIALS INVENTORY – CHEMICAL DESCRIPTION**

(one page per material per building or area)

ADD       DELETE       REVISE      200      Page \_\_\_ of \_\_\_

**I. FACILITY INFORMATION**

BUSINESS NAME (Same as FACILITY NAME or DBA – Doing Business As) <span style="float:right">3</span> National R.V., Inc.	
CHEMICAL LOCATION <span style="float:right">201</span> Building 4 & Building 5 Hazardous Waste Storage Area	CHEMICAL LOCATION CONFIDENTIAL <span style="float:right">202</span> EPCRA <input type="checkbox"/> YES <input checked="" type="checkbox"/> NO
FACILITY ID # <span style="float:right">8 9 0 7 3</span>	MAP# (optional) <span style="float:right">203</span> GRID# (optional) <span style="float:right">204</span>

**II. CHEMICAL INFORMATION**

CHEMICAL NAME <span style="float:right">205</span> Waste Paint and Related Materials	TRADE SECRET <input type="checkbox"/> Yes <input checked="" type="checkbox"/> No <span style="float:right">206</span> <small>If Subject to EPCRA, refer to instructions</small>
COMMON NAME <span style="float:right">207</span> Waste Paint and Related Materials	EHS* <input type="checkbox"/> Yes <input checked="" type="checkbox"/> No <span style="float:right">208</span>
CAS# <span style="float:right">209</span>	*If EHS is "Yes", all amounts below must be in lbs.
FIRE CODE HAZARD CLASSES (Complete if required by CUPA) <span style="float:right">210</span> IB	
HAZARDOUS MATERIAL TYPE (Check one item only) <span style="float:right">211</span> <input type="checkbox"/> a. PURE <input type="checkbox"/> b. MIXTURE <input checked="" type="checkbox"/> c. WASTE	RADIOACTIVE <input type="checkbox"/> Yes <input checked="" type="checkbox"/> No <span style="float:right">212</span> CURIES 16 <span style="float:right">213</span>
PHYSICAL STATE (Check one item only) <span style="float:right">214</span> <input type="checkbox"/> a. SOLID <input checked="" type="checkbox"/> b. LIQUID <input type="checkbox"/> c. GAS	LARGEST CONTAINER 55 <span style="float:right">215</span>
FED HAZARD CATEGORIES (Check all that apply) <span style="float:right">216</span> <input checked="" type="checkbox"/> a. FIRE <input type="checkbox"/> b. REACTIVE <input type="checkbox"/> c. PRESSURE RELEASE <input checked="" type="checkbox"/> d. ACUTE HEALTH <input checked="" type="checkbox"/> e. CHRONIC HEALTH	
AVERAGE DAILY AMOUNT <span style="float:right">217</span> 600	MAXIMUM DAILY AMOUNT <span style="float:right">218</span> 800
ANNUAL WASTE AMOUNT <span style="float:right">219</span> 10,000	STATE WASTE CODE <span style="float:right">220</span> 214
UNITS* (Check one item only) <span style="float:right">221</span> <input checked="" type="checkbox"/> a. GALLONS <input type="checkbox"/> b. CUBIC FEET <input type="checkbox"/> c. POUNDS <input type="checkbox"/> d. TONS <small>* If EHS, amount must be in pounds.</small>	DAYS ON SITE: <span style="float:right">222</span> 365
STORAGE CONTAINER <span style="float:right">223</span> <input type="checkbox"/> a. ABOVE GROUND TANK <input type="checkbox"/> e. PLASTIC/NONMETALLIC DRUM <input type="checkbox"/> i. FIBER DRUM <input type="checkbox"/> m. GLASS BOTTLE <input type="checkbox"/> q. RAIL CAR <input type="checkbox"/> b. UNDERGROUND TANK <input type="checkbox"/> f. CAN <input type="checkbox"/> j. BAG <input type="checkbox"/> n. PLASTIC BOTTLE <input type="checkbox"/> r. OTHER <input type="checkbox"/> c. TANK INSIDE BUILDING <input type="checkbox"/> g. CARBOY <input type="checkbox"/> k. BOX <input type="checkbox"/> o. TOTE BIN <input checked="" type="checkbox"/> d. STEEL DRUM <input type="checkbox"/> h. SILO <input type="checkbox"/> l. CYLINDER <input type="checkbox"/> p. TANK WAGON	
STORAGE PRESSURE <span style="float:right">224</span> <input checked="" type="checkbox"/> a. AMBIENT <input type="checkbox"/> b. ABOVE AMBIENT <input type="checkbox"/> c. BELOW AMBIENT	
STORAGE TEMPERATURE <span style="float:right">225</span> <input checked="" type="checkbox"/> a. AMBIENT <input type="checkbox"/> b. ABOVE AMBIENT <input type="checkbox"/> c. BELOW AMBIENT <input type="checkbox"/> d. CRYOGENIC	

%WT	HAZARDOUS COMPONENT (For mixture or waste only)	EHS	CAS #
1 <span style="float:right">226</span>	Mixture of Waste Paint & Related Materials <span style="float:right">227</span>	<input type="checkbox"/> Yes <input checked="" type="checkbox"/> No <span style="float:right">228</span>	<span style="float:right">229</span>
2 <span style="float:right">230</span>	<span style="float:right">231</span>	<input type="checkbox"/> Yes <input checked="" type="checkbox"/> No <span style="float:right">232</span>	<span style="float:right">233</span>
3 <span style="float:right">234</span>	<span style="float:right">235</span>	<input type="checkbox"/> Yes <input checked="" type="checkbox"/> No <span style="float:right">236</span>	<span style="float:right">237</span>
4 6 <span style="float:right">238</span>	<span style="float:right">239</span>	<input type="checkbox"/> Yes <input checked="" type="checkbox"/> No <span style="float:right">240</span>	<span style="float:right">241</span>
5 <span style="float:right">242</span>	<span style="float:right">243</span>	<input type="checkbox"/> Yes <input checked="" type="checkbox"/> No <span style="float:right">244</span>	<span style="float:right">245</span>

If more hazardous components are present at greater than 1% by weight if non-carcinogenic, or 0.1% by weight if carcinogenic, attach additional sheets of paper capturing the required information.

NFPA HAZARD IDENTIFICATION: HEALTH 2 FLAMMABILITY 3 REACTIVITY 0 SPECIAL HAZARD - 246  
 HAZARD CLASS OR DIVISION # 3 UN# 1263  
 If EPCRA, Please Sign Here



# HAZARDOUS MATERIALS BUSINESS EMERGENCY PLAN EMERGENCY PROCEDURES

Emergency response plans and procedures are an integral part of the HMBEP. By taking the time to develop plans and procedures for your business, you will avoid complications resulting from inaction or misguided action during an emergency. Once the plans and procedures are developed, your employees will have an informative guide to follow in the event of an emergency. You must address each of the following items, however, the amount of detail you provide will depend upon the size and nature of the business, the damage potential of the hazardous materials handled and the location of the business with respect to residential or other populated areas.

## 1. EMERGENCY RESPONSE PLANS AND PROCEDURES

### A. If you have a release or threatened release of hazardous materials, your business is required by state law to provide immediate notification to the following agencies:

Immediately call:

Local emergency response personnel (Fire, paramedics, police or sheriff)	911
State Office of Emergency Services	(800) 852-7550 or (916) 262-1621

Immediately call the appropriate jurisdiction:

The County of Riverside Hazardous Materials Management Division:	(951) 358-5055
CDF/Banning Fire Service .....	(951) 922-3210
City of Corona Fire Department .....	(951) 736-2220
City of Riverside Fire Department .....	(951) 826-5321

Person(s) within the business required responding to a hazardous materials incident:

Name: <u>Brent Vollmer</u>	Telephone: <u>(951) 905-9905</u>
Name: <u>Octavio Gomez</u>	Telephone: <u>(951) 905-9910</u>

### B. Identify the local emergency medical facility that will be used by your business in the event of an injury caused by the release of a hazardous material:

Name:	<u>U.S. Health Work</u>
Address:	<u>16420 Perris Blvd.</u>
City:	<u>Moreno Valley, CA 92551</u>
Phone:	<u>951-571-2450</u>

## 2. PREVENTION

Describe the kind of hazards associated with the materials present at your business. Provide information on the steps taken at your business, or the policies or procedures now in place, to **help prevent** an accidental release of a hazardous material. Issues for discussion may include safety, storage, and containment procedures. Be specific for each type of hazardous material at your business.

Hazardous materials present at facility consist of various paint, resin, solvent, welding gases (acetylene, oxygen, carbon dioxide, and argon). The chemicals on the most part, present only nominal fire hazards and disposal concerns. All of the hazardous materials are contained and stored in compliance with current laws and regulations. Prevention of possible health hazards is accomplished by implementation of the contingency plan. Hazardous materials classified as flammable and combustible are kept in flammable storage cabinets as well as spill pallets. Incompatible materials are segregated and stored separately in compatible groups and hazard class. Employees who use these materials must first read the appropriate MSDS corresponding with the hazardous material before it's use. Welding gases when not in use are chained with a twenty-foot separation between acetylene and the other gases when stored.

## 3. MITIGATION

Describe the procedures to be followed to **reduce the severity** of a release or threatened release of a hazardous material at your business. The procedures should detail the actions to be taken by employees to stop a release, contain a release, or to reduce the problems associated with a release. What is your immediate response to a spill, fire, explosion or airborne release at your business? Do not write procedures that exceed the capabilities of employees or equipment at your business or that violate any worker safety laws.

All hazardous materials are contained and stored in compliance with current laws and regulations. Hazardous materials classified as flammable and combustible are kept in flammable storage cabinets as well as spill pallets. There is no combining of incompatible materials. Additional preventative measures are:

1. Proper container labeling.
2. Housekeeping program.

The immediate response to a fire, spill, or airborne release is to contact a supervisor and/or emergency coordinator. It is our policy that associates will clean up their own small spills and/or leaks that occur within their work areas and which consist of hazardous materials in which they are familiar with under the supervision of management. In the event of a small fire, trained designated associates will respond with fire extinguishers. Absorbent for clean-up is kept in the maintenance department and in each department. Empty 55-gallon drums are kept in reserve in the event a spill needs to be cleaned and stored. In the event a spill results in a fire unmanageable by response staff, 911 will be called and agency emergency response personnel dispatched.

#### 4. ABATEMENT

Describe what you would do to **stop** and **remove** each hazard. How do you handle the complete process of stopping a release, cleaning up, and disposing of released materials at your business? What aspects of the response are beyond your ability and need to be handled by others? Who would you call to handle the release?

Each employee who works with or around the hazardous materials is trained in the response to a release. This training includes proper handling, response, notification, and mitigation procedures for each product. If a minor release occurs, the individual discovering the incident should attempt to locate and eliminate the source. If possible, try to stop or at least contain the release. This may be as simple as shutting off a valve. In the event the leak cannot be stopped or contained by handheld containment measures, the employee shall notify his/her supervisor and/or emergency coordinator, who will in turn have the spill contained by an absorbent by spill response crew. The source of the spill shall then be further assessed and mitigated. All contaminated absorbent will be containerized and removed by a certified waste hauler. Hazardous materials and/or hazardous wastes which are released in a quantity exceeds the RQ value or pose an immediate threat to human life or limb as determined by the emergency response coordinator, will be cleaned up by a remedial/emergency response service or a hazardous material spill response team associated with the local fire department. We currently contracted HCI Environmental & Engineering Service (800) 988-4424 as the outside emergency response team.

#### 5. EVACUATION

Describe the procedures to be followed for immediate notification and evacuation of your business:

In the event of an emergency requiring immediate evacuation from the facility, verbal notification will instruct all employees, customers, visitors, and others who are in the manufacturing area to evacuate to the designated Emergency Evacuation Staging Area documented on the facility Evacuation Map.

All employees, customers, visitors, and others in the front office will evacuate through the main entrance at the east side of the building and out to the parking lot to the designated Emergency Evacuation Staging Area. Notification will be verbal.

#### 6. EARTHQUAKES

Identify the areas and equipment in your business, which would require **immediate inspection or isolation** due to their vulnerability to earthquake related ground motion. Check for equipment such as gas cylinders, piping, drums, etc., that may need to be secured or spillage that may require mitigation or abatement.

The area where hazardous materials and waste are stored will be inspected immediately. Gasoline, diesel, and propane tanks will be thoroughly inspected. Utility shut-offs will be tested.

#### 7. HAZARDOUS WASTE CONTINGENCY

Specific procedures for prevention, mitigation and abatement of a release of **hazardous waste** generated at your business. This section only applies to hazardous waste generators.

All hazardous wastes are contained and stored in compliance with current laws and regulations. There is no combining of incompatible wastes. All hazardous waste is recycled or removed off-site periodically as required by a certified waste hauler.

**8. UNAUTHORIZED RELEASE RESPONSE PLAN**

Specific procedures for mitigation, abatement and reporting of an unauthorized release from an **underground storage tank (UST)**. The plan must address a release from a single wall or a double wall tank system as applicable. This plan should cover the entire UST system. This section only applies to UST owner/operators.

In the event a leak is discovered from the UST system, the system will be immediately shut down and leak detection services notified to respond. Should a catastrophic release occur the immediate premises will be evacuated and emergency personnel notified.

**9. SITE SECURITY**

As applicable on an individual facility basis, you should assess the security and vulnerability of your business from intentional acts both from within your business (sabotage) and from the outside (vandalism and terrorist acts). This assessment should consider testing your security system and procedures on a regular basis.

Details of this assessment should not be included in this plan as it is a public document.

# Employee Training Plan

Businesses that handle hazardous materials are required to have a program which provides employees with initial and refresher training. The HMBEP shall include a training program, which is reasonable and appropriate for the size of the business and the nature of the hazardous materials handled. The training program shall take into consideration the responsibilities of the employees to be trained. The training program shall, at a minimum, include:

- A. Methods for safe handling of hazardous materials stored at your business, including familiarity with the characteristics and hazards of each material and measures employees can take to protect themselves from chemical hazards;
- B. Procedures for coordination with local emergency response organizations;
- C. Proper use of personal protective equipment;
- D. The prevention, abatement and mitigation procedures you have developed for your business and explained in the HMBEP, including proper use of emergency equipment and supplies;
- E. The emergency evacuation plans you have developed, the notification procedure used to alert people to evacuate, and the closest location to obtain appropriate emergency medical care;
- F. Procedures to coordinate with and assist the local emergency personnel that may respond to your business;
- G. Who and how to call for immediate assistance in the event of an accident involving hazardous materials;
- H. Procedures for ensuring that appropriate personnel receive initial and refresher training.

## **All employee training shall be documented and updated annually**

### 1. Personnel

A. Are there any specially trained hazardous materials emergency response personnel at your business?  
Yes \_\_\_\_\_ No X Number Trained \_\_\_\_\_

B. Do you have decontamination capabilities for victims of exposure to hazardous materials at your business? Yes \_\_\_\_\_ No X Type of Decon \_\_\_\_\_

C. Do you have personnel that will provide site security at your business during and after a hazardous materials incident? Yes X No \_\_\_\_\_

### 2. Equipment

A. List the type and location of equipment that can or will be used for response to hazardous materials incidents at your business.

- |                         |                              |
|-------------------------|------------------------------|
| 1. Empty 55-gallon drum | Hazardous Waste Storage Area |
| 2. Absorbents           | Hazardous Waste Storage Area |
| 3. Respirators          | Safety Office                |

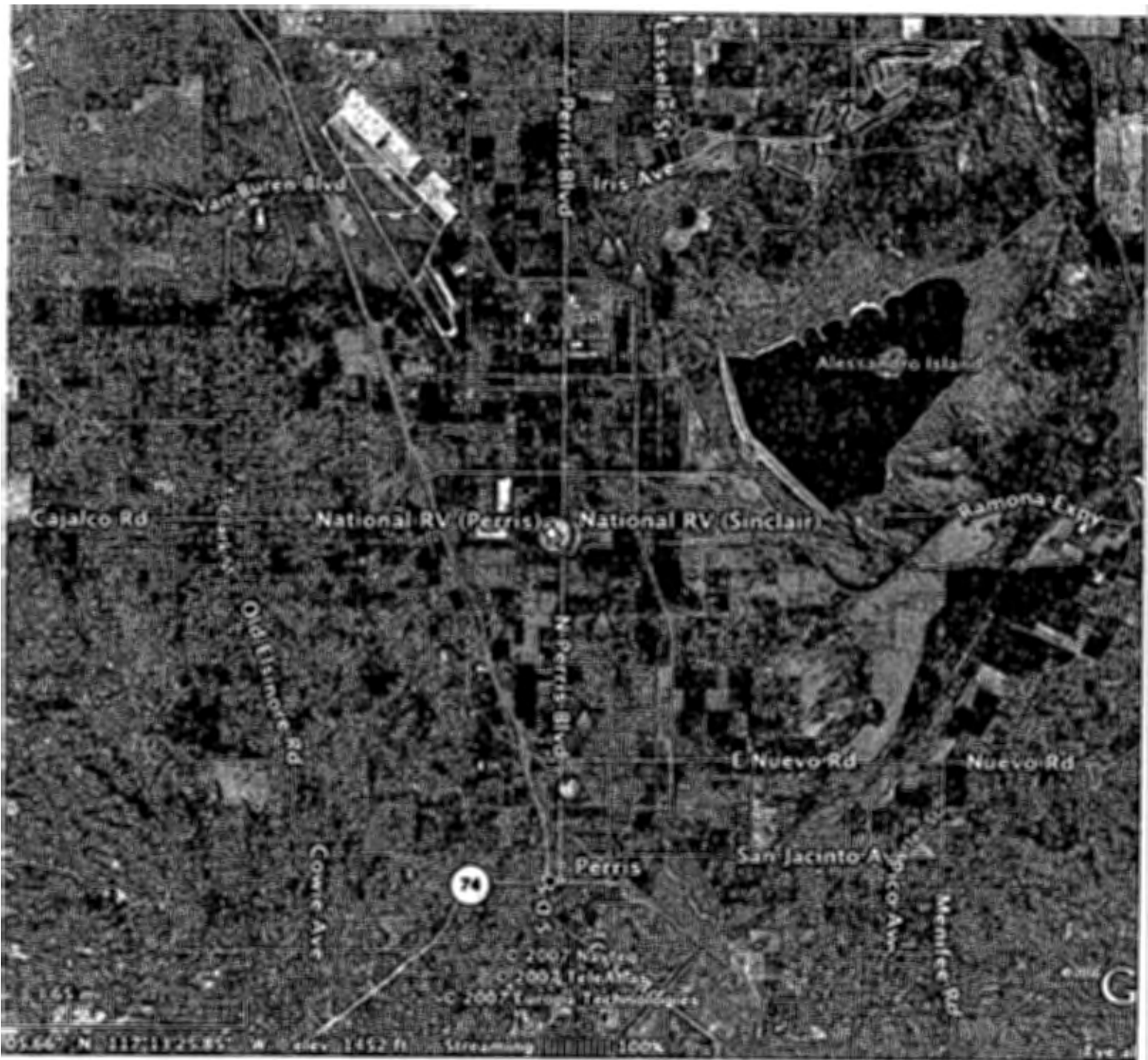

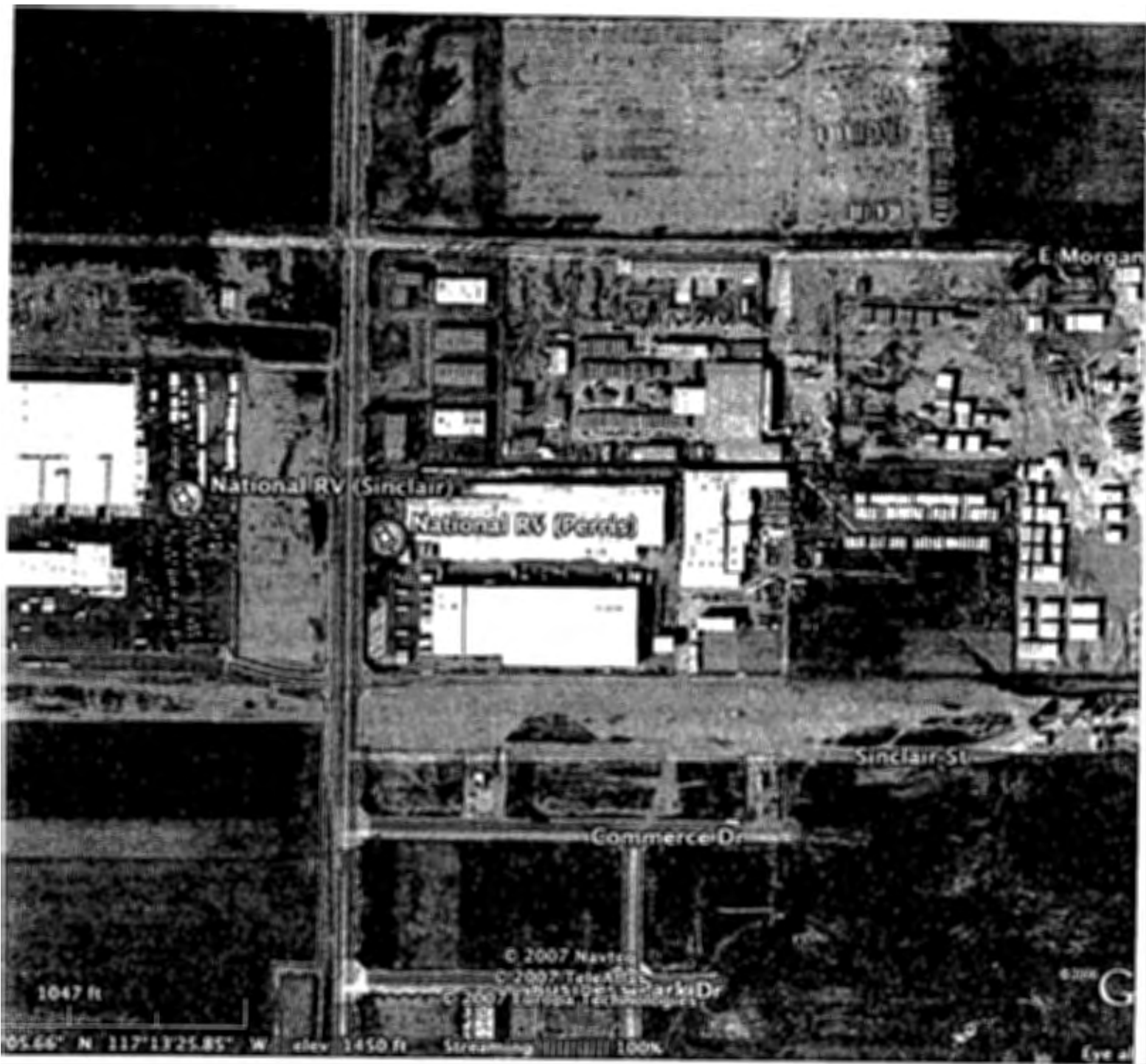

# Legend

---

ⓔ Electric Shutoff

ⓔ Electric Meter

ⓐ Gas Shutoff

ⓐ Gas Meter

Ⓦ Water Main Gate Valve

Ⓟ Pump Shutoff

ⓈⓇ Sprinkler Riser

ⓔⓈ Evacuation Staging Area

⚠ Fire Alarm

⊕ First Aid

⦿ Fire Hydrant

ⓕ Fire Hose

← Evacuation Route

ⓊⓉ Under Ground Storage Tank

○ Above Ground Storage Tank

● Above Ground Propaine Tank

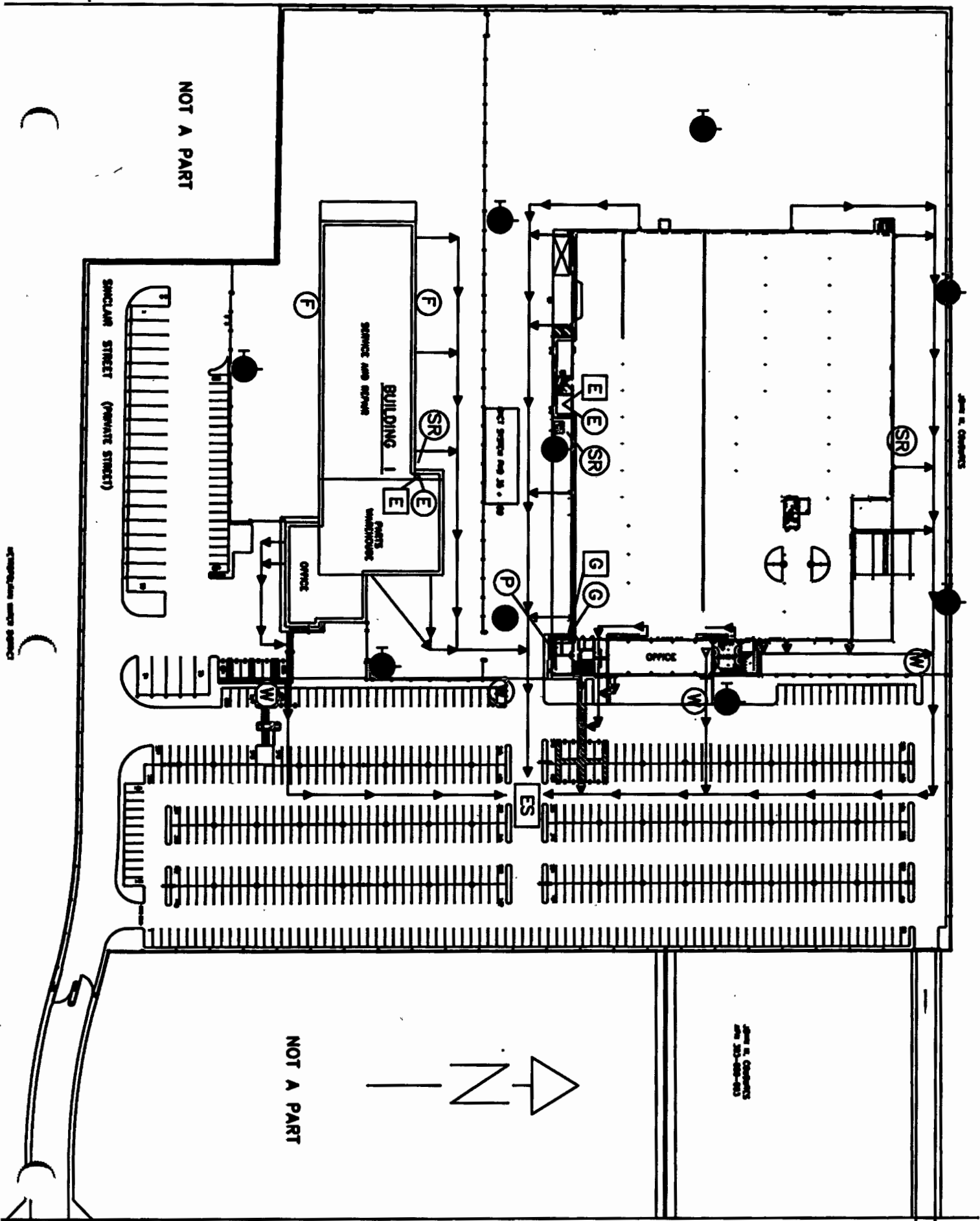

NOT A PART

SHOULDER STREET (PRIVATE STREET)

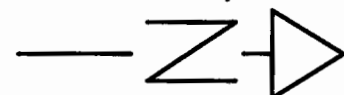

NOT A PART

John H. O'Connell  
Architect  
New York, N.Y.

John H. O'Connell  
Architect  
New York, N.Y.

Copyright 1964 by John H. O'Connell

# POST FOR EMPLOYEES

## HAZARDOUS MATERIALS BUSINESS EMERGENCY PLAN: EMERGENCY NOTIFICATION

During an emergency involving a release or a threatened release of a hazardous material you must notify appropriate agencies. Information you should be prepared to supply includes:

1. Name and telephone number of the reporting party;
2. Name and address of business;
3. Time and type of release (e.g., damaged containers, malfunctioning equipment, etc.);
4. Name and quantity of material(s) involved;
5. Extent and number of injuries;
6. Actions taken or being taken to mitigate or reduce emergency;
7. Potential hazards to human health or the environment surrounding the business.

### AGENCY NOTIFICATION:

Fire Department	911
Ambulance/Paramedic	911
Police/Sheriff	911

Hospital Riverside County Regional Medical Phone # 951-486-4000

Primary Facility Emergency Contact Person  
Name Brent Vollmer Phone # 951-905-9905

Hazardous Materials Management Division	(951) 358-5055
CDF/Banning Fire Service	(951) 922-3210
City of Corona Fire Department	(951) 736-2220
City of Riverside Fire Department	(951) 826-5321

California Office of Emergency Services	(800) 852-7550
National Response Center	(800) 424-8802
Poison Control Center	( )
Hazardous Materials Cleanup Contractor	( )

Name of Contractor (if applicable): \_\_\_\_\_

Other Contacts: \_\_\_\_\_  
\_\_\_\_\_  
\_\_\_\_\_  
\_\_\_\_\_



**HEARING NOTICE**  
 County of Riverside · Community Health Agency  
 Department of Environmental Health  
 Hazardous Materials Management Division

Date June 14, 2007 Facility # 90816  
 To Owner/Operator DBA Weekend Warrior Trailers, Inc.  
 Address 100 W. Sinclair Ave Mailing: 1320 Oklander Ave., Perris, CA 92571  
 City Perris State CA Zip Code 92570

You are in violation of: Riverside Co. Ordinance 651 and 615. Operating facility without a valid hazardous waste Generator & Haz. Mat. Handler permit; Storing hazardous materials without an approved business plan.

You are required to appear at a hearing notice on this matter. It will be held at:

Office Location 800 S. Sanderson Ave., #102  
 Date June 27, 2007 Time 11:00 am Telephone 951-766-6524

At this hearing you may present your plans and documentation for correction of the violation(s) or reasons for non compliance. You will be requested to show identification prior to the hearing. Failure to appear will be cause for further legal action.

Received by \_\_\_\_\_ Title \_\_\_\_\_  
 Environmental Health Officer Representative Sandra J. Puce Supervising  
 Mail Date June 15, 2007 Certified Mail IX HMMS

DOH-SAN-167 (Rev 7/03)

WHITE-Violator; YELLOW-Supervisor; PINK-Enforcement Officer.

**National R.V., Inc.**

Date: June 15, 2007

County of Riverside  
Department of Environmental Health  
Hazardous Materials Management Division  
800 S. Sanderson Ave., Room 102  
Hemet, CA 92545

Attn: Paul Mitchell

Dear Paul,

National R.V., Inc. has always striven for compliance in all city, county, and state, and federal environmental requirements. National RV would like to take this opportunity to respond and inform you of the correction we have made pertaining to your previous inspection on May 17, 2007 for both the Sinclair and Perris facility.

Facility ID# 89073: 100 W. Sinclair St., Perris, CA 92571  
Facility ID# 82241: 3411 N. Perris Blvd, Perris, CA 92571

**Hazardous Materials Handler Inspection Report**

**Violation: 104A (Sinclair & Perris Facility)**

Posting, NFPA 704 Signs Posted

**National RV Response to Violation 104A**

Seven existing NFPA signs with faded numbers have been replaced.  
See Picture #1, 2, 3,13

**Violation: 105A (Sinclair & Perris Facility)**

Storage, Maintained to Minimize the Possibility of Release

**National RV Response to Violation 105A**

All hazardous materials are stored in closed containers on/or inside spill containments located inside buildings with proper labels. Hazardous materials classified as flammable and combustible are kept in flammable storage cabinets as well as spill pallets. There is no combining of incompatible materials. Additional preventative measures are proper container labeling and housekeeping program.  
See Picture #4

**Violation: 105C (Perris Facility)**

Incompatible Stored Separately

**National RV Response to Violation 105C**

All hazardous materials are been inspected. Incompatible materials are segregated and stored separately.  
See Picture #4, 5

**Violation: 105D (Sinclair & Perris Facility)**

Storage, Containers Properly Labeled

**National RV Response to Violation 105D**

All hazardous materials are either stored inside their original containers or in secondary containers with secondary labels.  
See Picture #3, 4, 8, 12

## Hazardous Waste Generator Inspection Report

### Violation: 201 (Sinclair & Perris Facility)

Hazardous Waste Storage, Maintained and Operated to Minimize the Possibility of Fire, Explosion, or Release.

### National Response to Violation 201

All hazardous waste are segregated and stored in closed and labeled 55-gallon drums in accordance to waste streams. There is no combining of incompatible materials.

### Violation: 202 (Sinclair & Perris Facility)

Hazardous Waste Storage, Accumulation Time

### National RV Response to Violation 202

All hazardous waste drums are labeled with all the required information and the accumulation time.  
See Picture #9

### Violation: 206 (Sinclair & Perris Facility)

Containers, Container Marking and Labeling

### National RV Response to Violation 206

All hazardous materials are either stored inside their original containers or in secondary containers with secondary labels.

### Violation: 210 (Sinclair & Perris Facility)

Containers, Containers Closed

### National RV Response to Violation 210

All containers containing material, when not in process, are closed.  
See Picture #11

## Storm Water Compliance Survey

### Violation: 4 (Perris Facility)

Onsite Storm Drain, Protected from accidental discharge other than water.

### National RV Response to Violation 4

All materials are stored inside the spill containment area to prevent accidental discharge of materials into the storm drain in the event of a spill. In addition, absorbents and empty 55-gallon drums are located in the area to contain and mitigate any potential spill and discharge.

### Violation: 7 (Sinclair & Perris Facility)

Others, Non-storm water discharge (i.e. non-hazardous process discharge)

### National RV Response to Violation 7

National RV has a policy of applying floor sweeper for cleaning the floor and ground. No water is be used in the process.  
See Picture #10, 14, 15

**Underground Storage Tank Inspection**

**Violation: 301 (Perris Facility)**

UPC Form A & Form B

**National RV Response to Violation 301**

Please see attachment for the UPA Form A & Form B

**Violation: 302 (Perris Facility)**

Financial Responsibility Current

**National RV Response to Violation 302**

Please see attachment for the "Certification of Financial Responsibility"

**Violation: 320 (Perris Facility)**

Sensors placed at low point in all sumps.

**National RV Response to Violation 320**

Please see attachment for a service order from Pacific Systems Electric on June 11, 2007 to install the sump sensor.

National R.V., Inc.

If you have any question pertaining to this report, please feel free to give me a call at (626) 288-2626.

Best Regards,



Thomas Lao  
Sr. Environmental Engineer



**Certified Unified Program Agency  
County of Riverside Community Health Agency  
Department of Environmental Health Hazardous Materials Management Division  
Hazardous Materials Handler Inspection Report**

07

Facility Name: National R.V., Inc. Date: 05/08/08  
 Address: ~~3411 N. Perris Blvd.~~ 100 W. Sinclair St. Inspection: Routine [] Reinspection [ ]  
 City: Perris Zip Code: 92571 Level: II Facility #: PR0032968  
 Contact Person: Ron Olko or Thomas Lao Number of Employees: — Telephone: (951)657-2200 or (626)288-2621

Riverside County Ordinance 651 California Code of Regulations Title 19 Health & Safety Code Chapter 6.95 California Fire Code

Y	N	N/A	Items marked "No" are violations of the above-referenced codes and must be corrected as follows:
<input checked="" type="checkbox"/>			100. Current Permit
			101. Hazardous Materials Business Emergency Plan <u>Out-of-Business verification at facility.</u>
		<input checked="" type="checkbox"/>	A. Approved Plan on Site and Available for Review
		<input checked="" type="checkbox"/>	B. Plan Updated within Past 3 Years <u>All hazardous material is verified off-site at time of inspection.</u>
			102. Chemical Inventory Disclosure
		<input checked="" type="checkbox"/>	A. Chemical Inventory Complete
		<input checked="" type="checkbox"/>	B. Inventory Updated Annually <u>No violations observed</u>
			103. Emergency Response Plans and Procedures
		<input checked="" type="checkbox"/>	A. Prevention, Mitigation and Abatement Measures <u>Facility should no longer be in Disclosure Program.</u>
		<input checked="" type="checkbox"/>	B. Documented Employee Training
		<input checked="" type="checkbox"/>	C. Evacuation Plan with Routes
		<input checked="" type="checkbox"/>	D. Facility Map with Location of Chemicals
		<input checked="" type="checkbox"/>	E. MSDS Available
			104. Posting
		<input checked="" type="checkbox"/>	A. NFPA 704 Sign(s) Posted
		<input checked="" type="checkbox"/>	B. Emergency Phone Numbers Posted
		<input checked="" type="checkbox"/>	C. Hazardous Materials Storage Area Posted
		<input checked="" type="checkbox"/>	D. Emergency Equipment Posted
		<input checked="" type="checkbox"/>	E. Pesticide Storage Area Posted
			105. Storage
		<input checked="" type="checkbox"/>	A. Maintained to Minimize the Possibility of Release
		<input checked="" type="checkbox"/>	B. Handling Areas Secured
		<input checked="" type="checkbox"/>	C. Incompatibles Stored Separately
		<input checked="" type="checkbox"/>	D. Containers Properly Labeled
		<input checked="" type="checkbox"/>	106. Aboveground Tank/SPCC

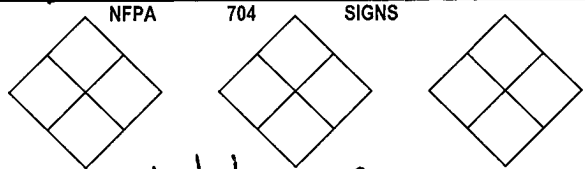

The above noted violations shall be corrected within \_\_\_\_\_ days.  
 Received by: [Signature]  
 Print Name: RONALD D. OLKO  
 Title: VP CUSTOMER SERVICE

Specialist: Nicholas Crain

Corona Office (951) 273-9143 2275 S. Main St. #204 Corona, CA 92882	Hemet Office (951) 766-6524 800 S. Sanderson Ave. #102 Hemet, CA 92545	Indio Office (760) 863-8976 47-950 Arabia St. #A Indio, CA 92201	Riverside Office (951) 358-5055 4065 County Circle Dr. #104 Riverside, CA 92503
---	--	--	---



COUNTY OF RIVERSIDE • COMMUNITY HEALTH AGENCY  
**DEPARTMENT OF ENVIRONMENTAL HEALTH**

SP

7/21/07  
 Handler  
 Generator  
 UST  
 P. Mitchell

**Self-Certification of Return to Compliance**

Business Name National R.V., Inc. Facility ID# 89073  
 Street Address 100 W. Sinclair Street  
 City Perris State CA Zip Code 92571  
 Responsible Party \_\_\_\_\_ Phone number (951) 943-6007  
 Date of Inspection 5/17/07 Violation(s) (list): \_\_\_\_\_  
See enclosed attachments

**I certify under penalty of law that:**

- Brent Vollmer / National RV. (Name of the Responsible Party), has corrected the violations specified in the above-entitled action.
- I have personally examined all documentation attached to this certification to establish that the violations specified have been corrected.
- Based upon my examination of the attached documentation and inquiry of the individual(s) who prepared or obtained them, I believe the information to be true, accurate and complete.
- I am authorized to file this certification on behalf of the Responsible Party.
- I am aware that there are significant penalties for submitting false or misleading information, which can include fines and/or imprisonment.

Brent Vollmer  
 Signature  
Brent Vollmer.  
 Print or typed name

6/15/2007  
 Date  
 \_\_\_\_\_  
 Driver license/ID number

**Attached required documentation includes:**

- Business Emergency Plan
- Copies of Waste Manifests
- Training documentation
- Photographs
- Other: \_\_\_\_\_

Return to: Paul Mitchell  
 County of Riverside, Department of Environmental Health  
 Hazardous Materials Management Division

Riverside Office  
 4065 County Circle Dr.  
 Riverside, CA 92503  
 (951) 358-5055  
 (951) 358-5017 Fax

Hemet Office  
 800 S. Sanderson Ave. #200  
 Hemet, CA 92545 102  
 (951) 766-6524  
 (951) ~~766-7874~~ Fax  
 791-1978 Fax

Indio Office  
 47-923 Oasis St. E-4  
 Indio, CA 92201  
 (760) 863-8976  
 (760) 863-8303 Fax

**National R.V., Inc.**

Date: June 15, 2007

County of Riverside  
Department of Environmental Health  
Hazardous Materials Management Division  
800 S. Sanderson Ave., Room 102  
Hemet, CA 92545

Attn: Paul Mitchell

Dear Paul,

National R.V., Inc. has always striven for compliance in all city, county, and state, and federal environmental requirements. National RV would like to take this opportunity to respond and inform you of the correction we have made pertaining to your previous inspection on May 17, 2007 for both the Sinclair and Perris facility.

Facility ID# 89073: 100 W. Sinclair St., Perris, CA 92571

Facility ID# 82241: 3411 N. Perris Blvd, Perris, CA 92571

**Hazardous Materials Handler Inspection Report**

**Violation: 104A (Sinclair & Perris Facility)**

Posting, NFPA 704 Signs Posted

**National RV Response to Violation 104A**

Seven existing NFPA signs with faded numbers have been replaced.  
See Picture #1, 2, 3,13

**Violation: 105A (Sinclair & Perris Facility)**

Storage, Maintained to Minimize the Possibility of Release

**National RV Response to Violation 105A**

All hazardous materials are stored in closed containers on/or inside spill containments located inside buildings with proper labels. Hazardous materials classified as flammable and combustible are kept in flammable storage cabinets as well as spill pallets. There is no combining of incompatible materials. Additional preventative measures are proper container labeling and housekeeping program.  
See Picture #4

**Violation: 105C (Perris Facility)**

Incompatible Stored Separately

**National RV Response to Violation 105C**

All hazardous materials are been inspected. Incompatible materials are segregated and stored separately.  
See Picture #4, 5

**Violation: 105D (Sinclair & Perris Facility)**

Storage, Containers Properly Labeled

**National RV Response to Violation 105D**

All hazardous materials are either stored inside their original containers or in secondary containers with secondary labels.  
See Picture #3, 4, 8, 12

## **Hazardous Waste Generator Inspection Report**

### **Violation: 201 (Sinclair & Perris Facility)**

Hazardous Waste Storage, Maintained and Operated to Minimize the Possibility of Fire, Explosion, or Release.

### **National Response to Violation 201**

All hazardous waste are segregated and stored in closed and labeled 55-gallon drums in accordance to waste streams. There is no combining of incompatible materials.

### **Violation: 202 (Sinclair & Perris Facility)**

Hazardous Waste Storage, Accumulation Time

### **National RV Response to Violation 202**

All hazardous waste drums are labeled with all the required information and the accumulation time.  
See Picture #9

### **Violation: 206 (Sinclair & Perris Facility)**

Containers, Container Marking and Labeling

### **National RV Response to Violation 206**

All hazardous materials are either stored inside their original containers or in secondary containers with secondary labels.

### **Violation: 210 (Sinclair & Perris Facility)**

Containers, Containers Closed

### **National RV Response to Violation 210**

All containers containing material, when not in process, are closed.  
See Picture #11

## **Storm Water Compliance Survey**

### **Violation: 4 (Perris Facility)**

Onsite Storm Drain, Protected from accidental discharge other than water.

### **National RV Response to Violation 4**

All materials are stored inside the spill containment area to prevent accidental discharge of materials into the storm drain in the event of a spill. In addition, absorbents and empty 55-gallon drums are located in the area to contain and mitigate any potential spill and discharge.

### **Violation: 7 (Sinclair & Perris Facility)**

Others, Non-storm water discharge (i.e. non-hazardous process discharge)

### **National RV Response to Violation 7**

National RV has a policy of applying floor sweeper for cleaning the floor and ground. No water is be used in the process.

See Picture #10, 14, 15

**Underground Storage Tank Inspection**

Violation: 301 (Perris Facility)

UPC Form A & Form B

National RV Response to Violation 301

Please see attachment for the UPA Form A & Form B

Violation: 302 (Perris Facility)

Financial Responsibility Current

National RV Response to Violation 302

Please see attachment for the "Certification of Financial Responsibility"

Violation: 320 (Perris Facility)

Sensors placed at low point in all sumps.

National RV Response to Violation 320

Please see attachment for a service order from Pacific Systems Electric on June 11, 2007 to install the sump sensor.

National R.V., Inc.

If you have any question pertaining to this report, please feel free to give me a call at (626) 288-2626.

Best Regards,

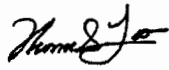

Thomas Lao  
Sr. Environmental Engineer

# HAZARDOUS WASTE

STATE & FEDERAL LAW PROHIBITS IMPROPER DISPOSAL  
IF FOUND, CONTACT THE NEAREST POLICE OR PUBLIC SAFETY  
AUTHORITY, OR THE U.S. ENVIRONMENTAL PROTECTION AGENCY  
OF THE CALIFORNIA DEPARTMENT OF TOXIC SUBSTANCES CONTROL

GENERATOR INFORMATION  
NAME: NATIONAL E.V. HOLDINGS  
ADDRESS: 9111 N. PARKS BLVD  
CITY: PASADENA STATE: CA ZIP: 91107

EPA MANIFEST  
BING / TRACKING NO. CAD 981092454

EPA WASTE NO. 0401 CA WASTE NO. 353 RESIDENTIAL  
CONTENTS / COMPOSITION: RESIDENTIAL

PHYSICAL STATE: LIQUID  
HAZARDOUS PROPERTIES: EL 6000000 6100000  
EXCEPTED: 62 6300000 64 6500000 66 6700000 68 6900000 70 7100000 72 7300000 74 7500000 76 7700000 78 7900000 80 8100000 82 8300000 84 8500000 86 8700000 88 8900000 90 9100000 92 9300000 94 9500000 96 9700000 98 9900000

NO WASTE MANAGER IS SOLE RESPONSIBLE FOR THE WASTE  
BY DATE: 11/19/92

HAZARDOUS WASTE  
BY DATE: 11/19/92

HAZARDOUS WASTE  
BY DATE: 11/19/92

HAZARDOUS WASTE  
BY DATE: 11/19/92

HAZARDOUS WASTE  
BY DATE: 11/19/92

HAZARDOUS WASTE  
BY DATE: 11/19/92

HAZARDOUS WASTE  
BY DATE: 11/19/92

HANDLE WITH CARE  
CONTAINS HAZARDOUS MATERIALS

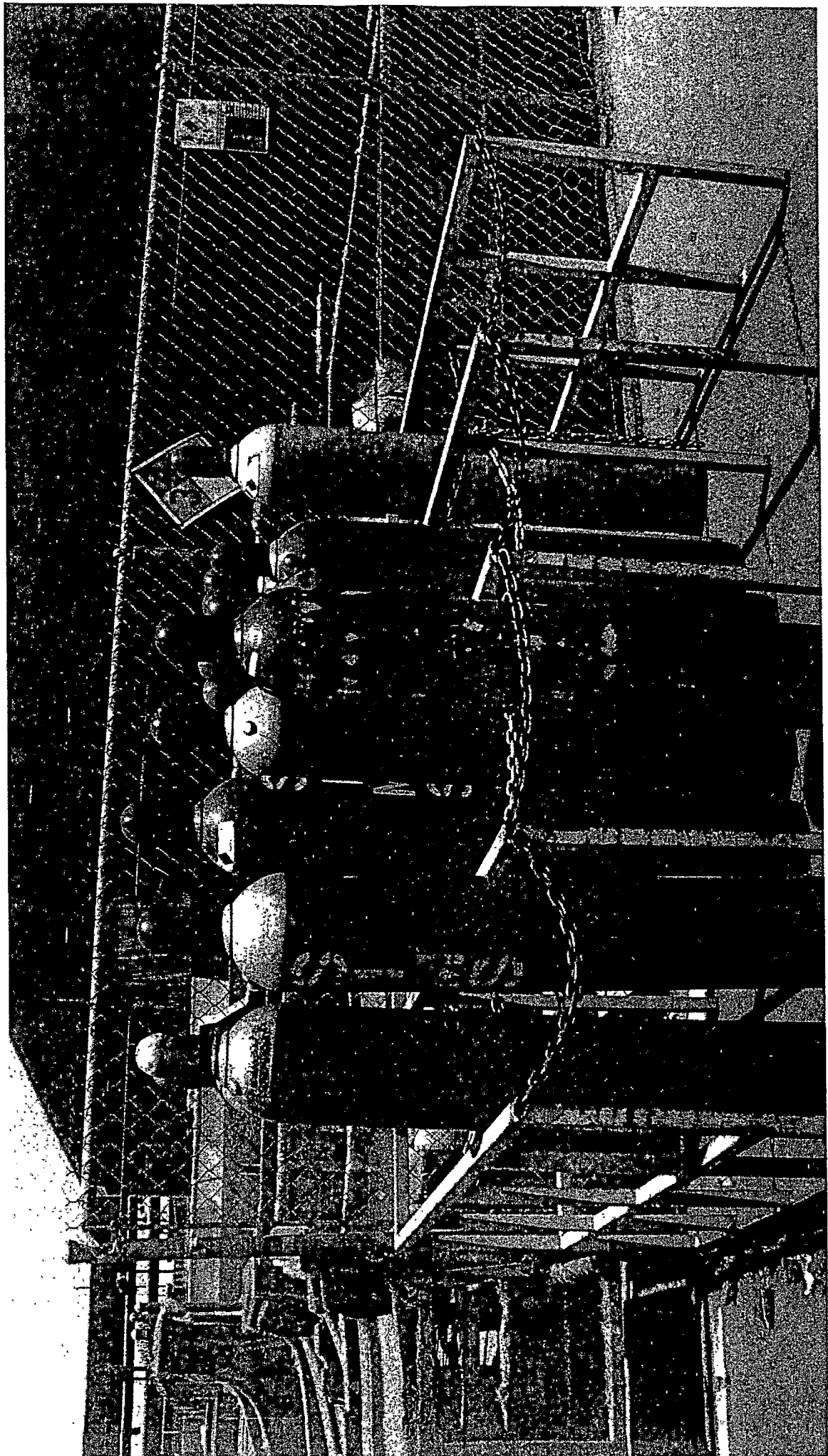

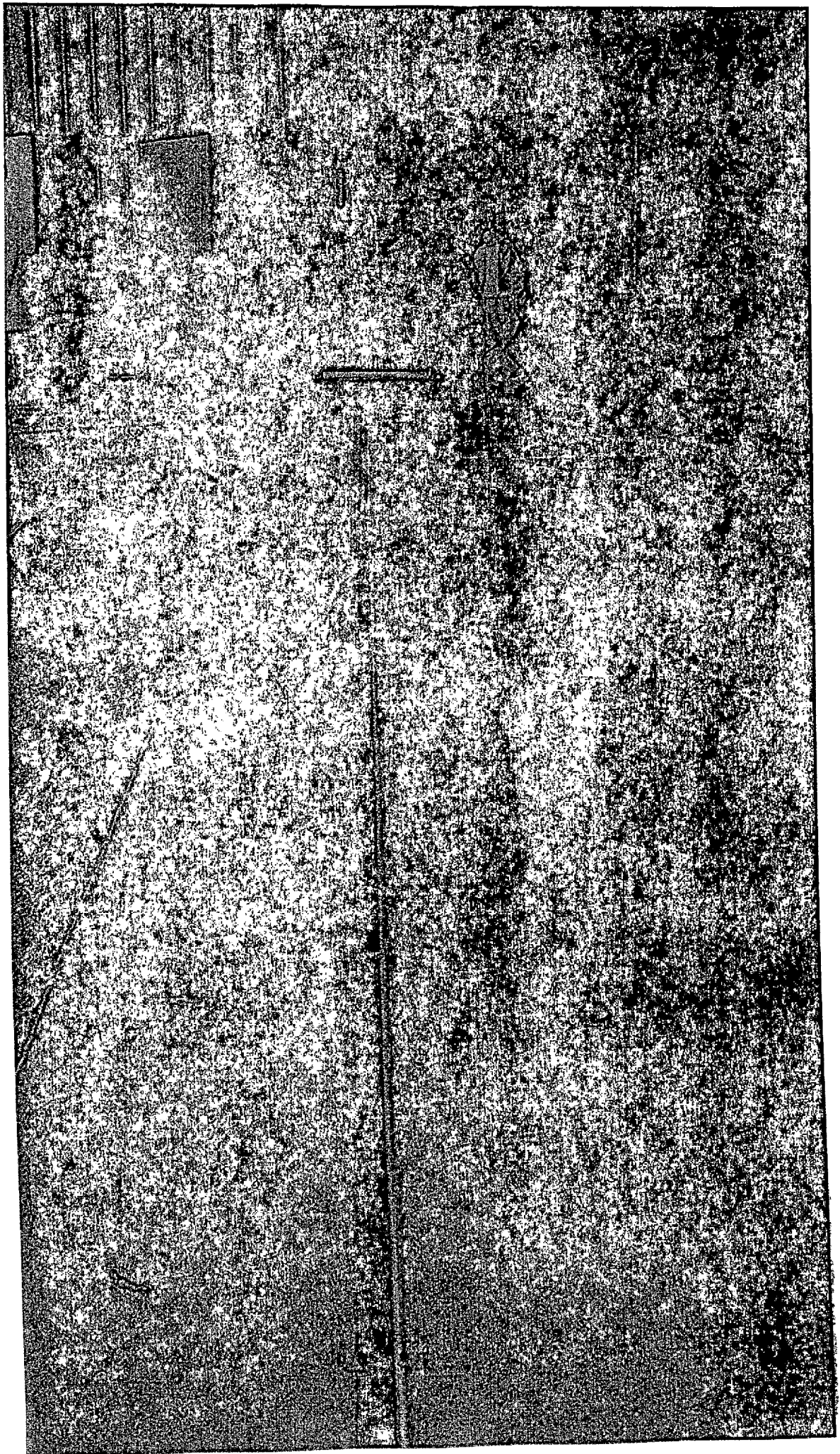

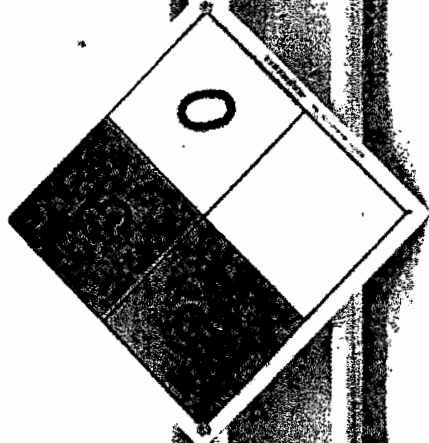

CC 940  
Clearcoat

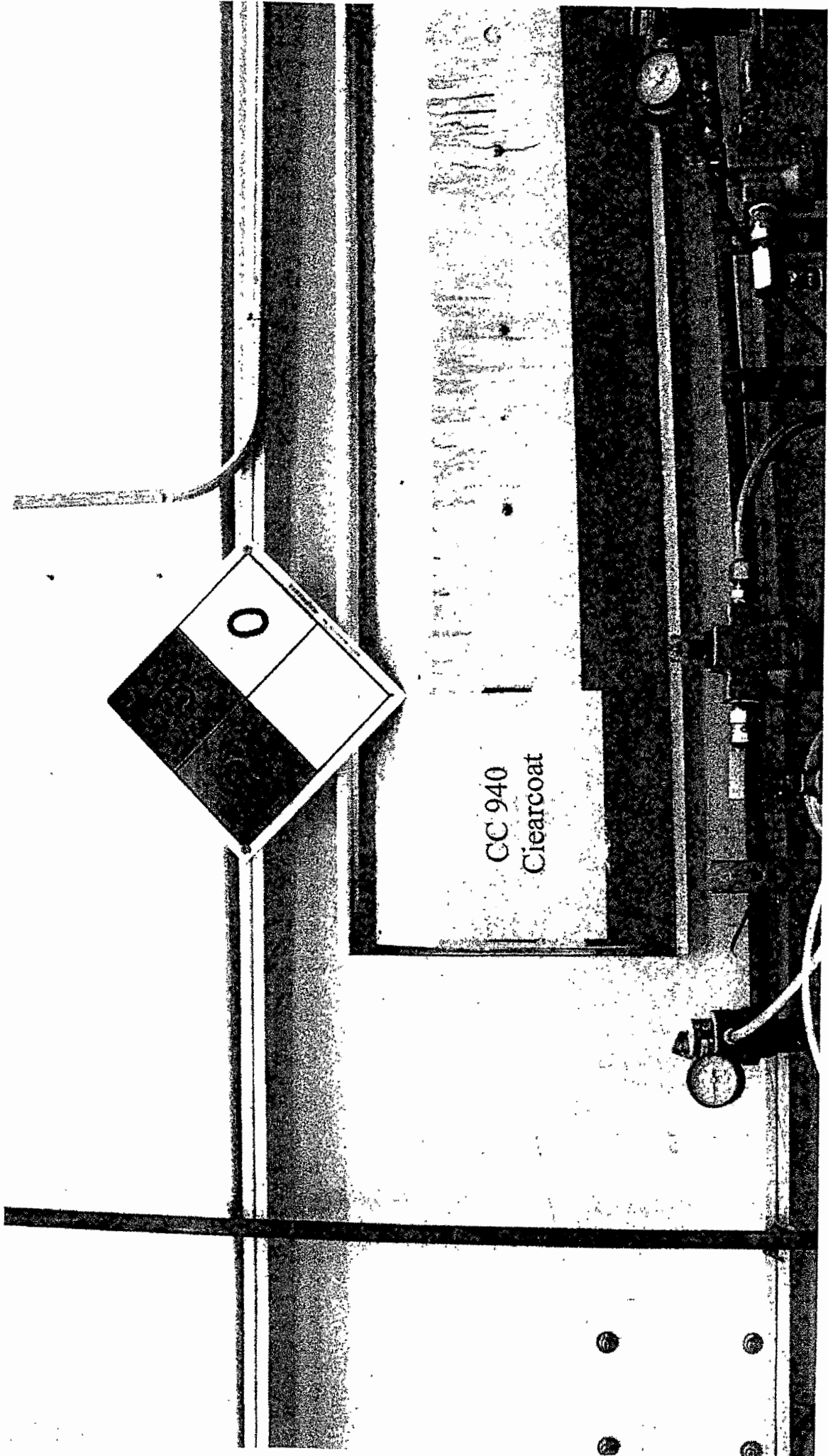

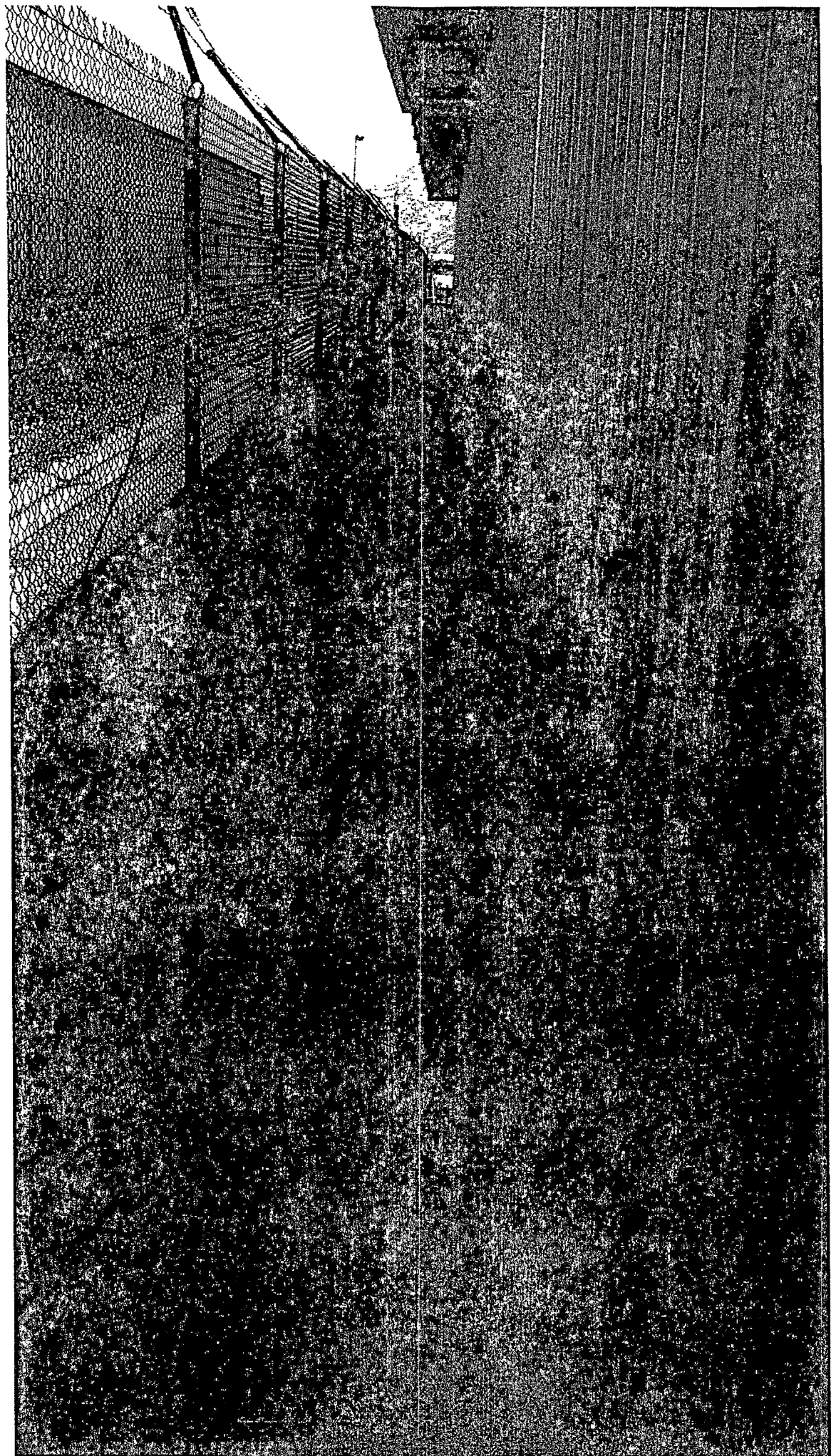

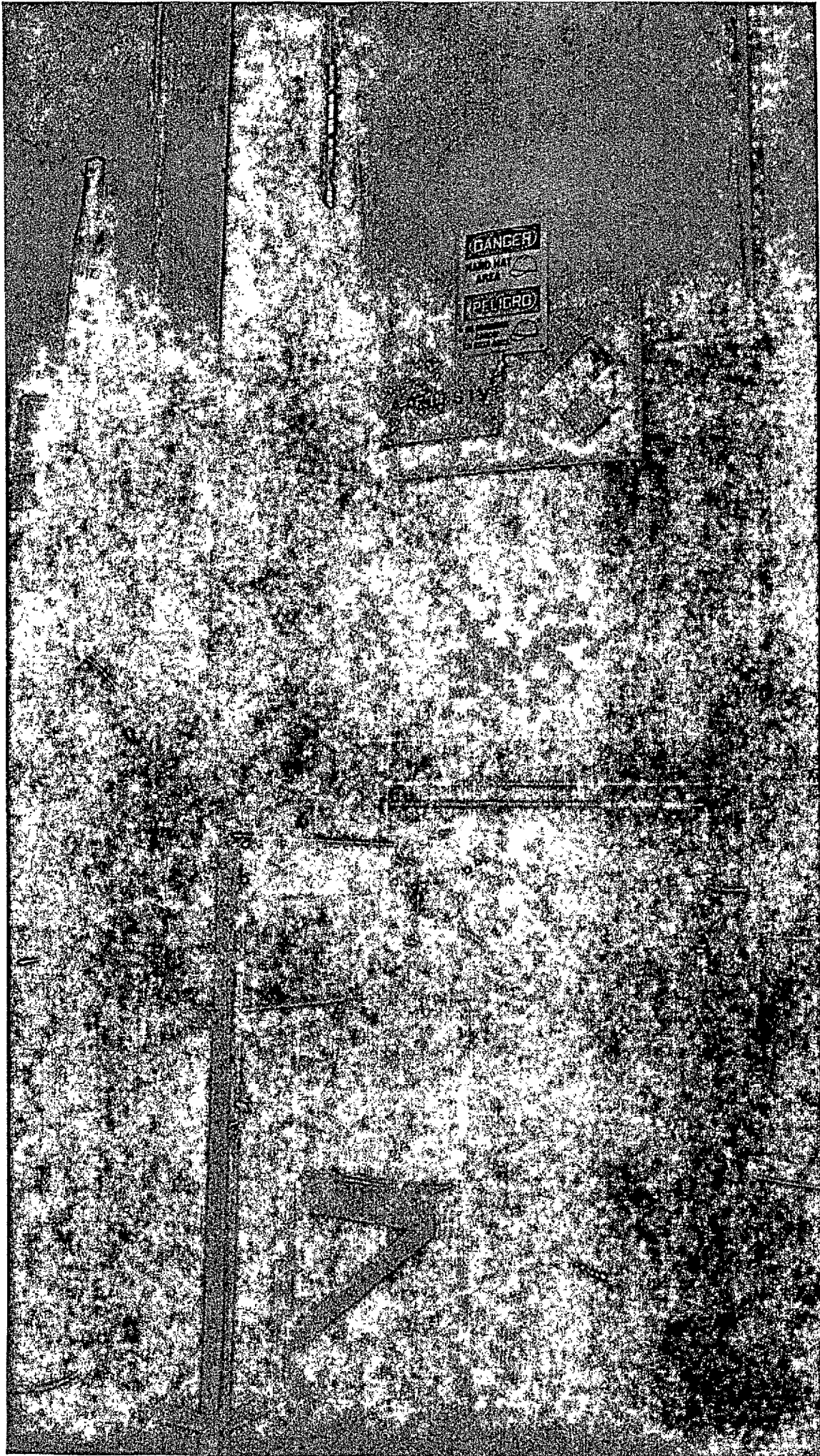

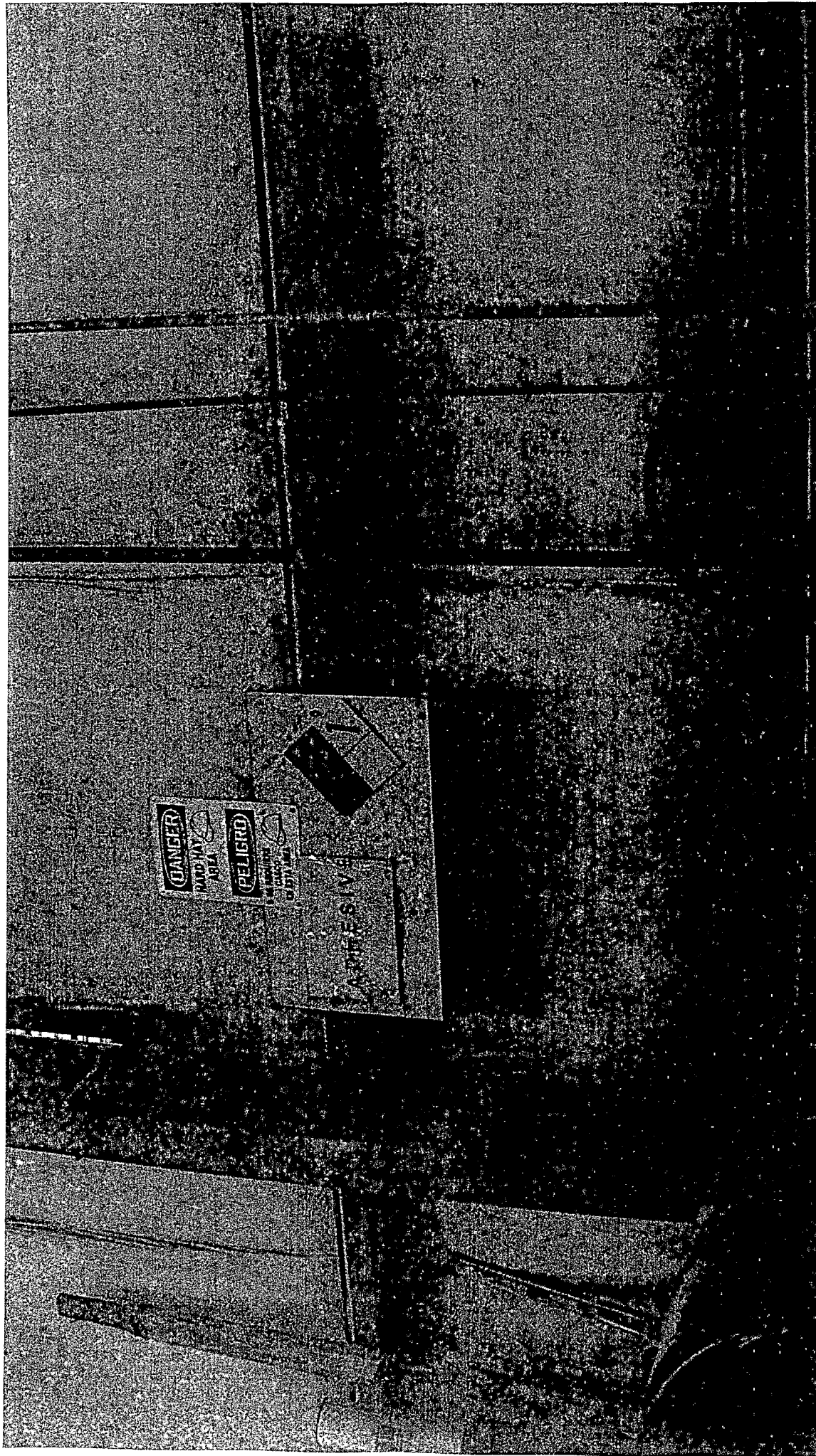

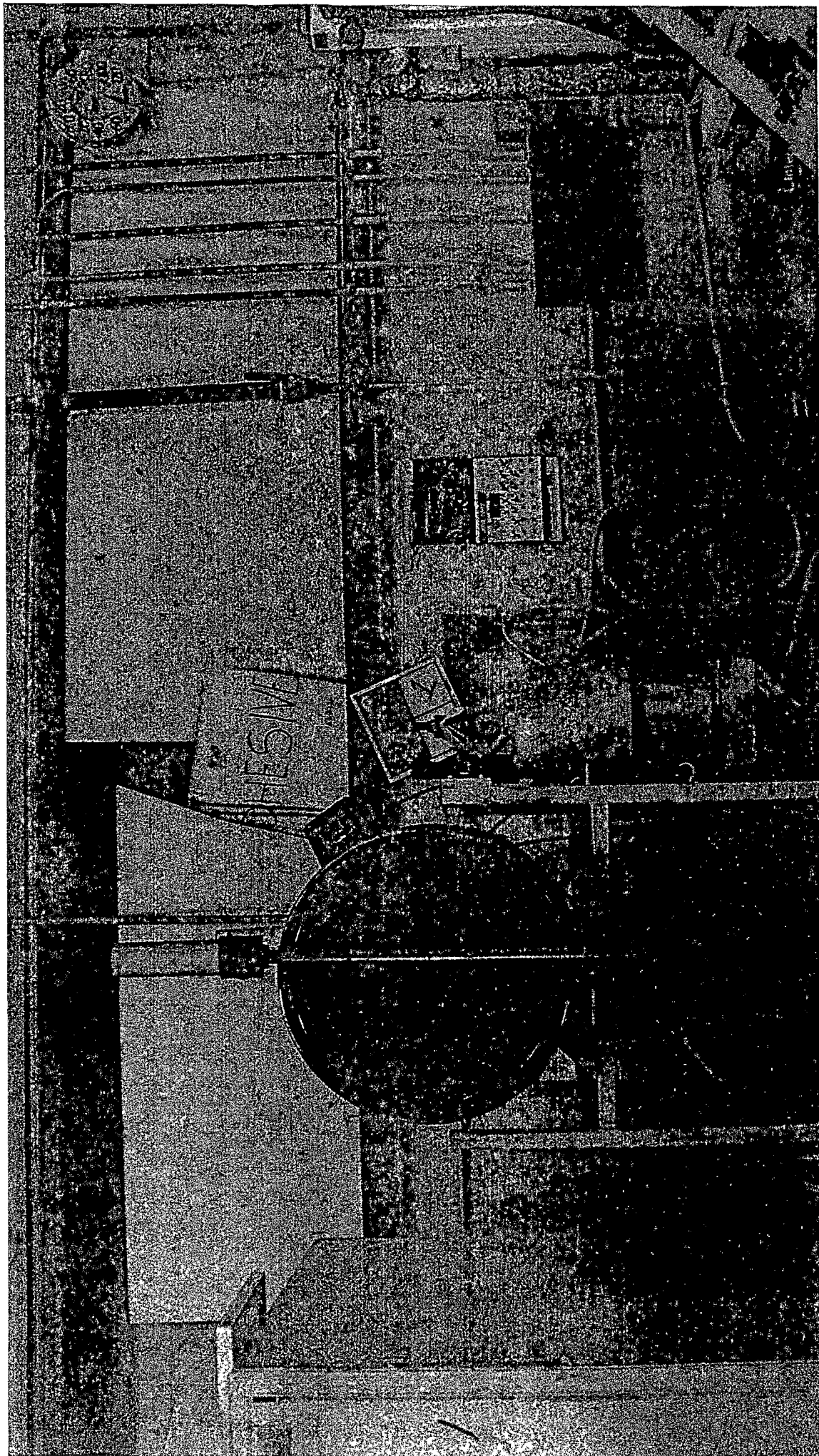





COUNTY OF RIVERSIDE-COMMUNITY HEALTH AGENCY  
DEPARTMENT OF ENVIRONMENTAL HEALTH  
HAZARDOUS MATERIALS MANAGEMENT DIVISION  
UST, HANDLER, WASTE GENERATOR  
SUPPLEMENTAL REPORT

DATE:	May 17, 2007	FACILITY NUMBER:	89073	PAGE OF	
NAME		ADDRESS		CITY	
National RV		100 West Sinclair Street		Perris	
INCIDENT:	Routine Inspection for Hazardous Waste Generation and Business Emergency Plan				
NARRATIVE REPORT (CONTINUED)					



Old paint gun cleaner not in use





Hazardous waste label not filled out



Unlabeled container



Work station carts with labeled containers



Paint related waste consolidation area



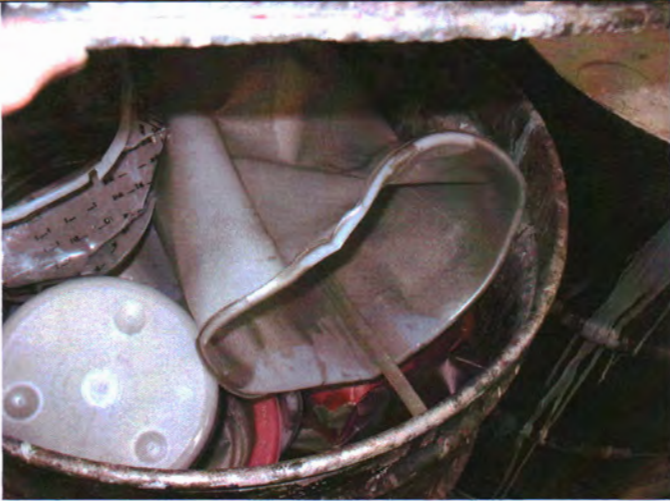

Crushed containers



Writing on label becoming non-readable



Flammable paint related waste drum



Emergency equipment access blocked





Paint mixing and stirring device



Open container of Acetone



Flammable materials storage



Flammable waste paint related material drum



Paint stirring location



Hazardous waste collection location



Hazardous waste storage area



New product dispensing area



Hazardous waste consolidation location



Hazardous waste consolidation



Aerosol hazardous waste drum



Not actively draining container



Old hydraulic leak from trash crusher



Empty container storage area



New product storage area no signs



Service Center hazardous waste storage area



Old hazardous waste label



Hazardous waste labels not filled out correctly



Accumulation date of March 2006



Partial hazardous waste label / accumulation date Jan. 06



Hazardous waste label not filled out



Used oil drum with hazardous label not filled out



Service Center paint mixing station



Access to the fire extinguisher is blocked



Service Center flammable storage



Service Center's storage area



Service Center's storage area



Label board for small containers



Shipping foam part A & B



NFPA 704 sign numbers faded



Storm water discharge violation



Propane emergency shut off switch

## **Hazardous Waste Generation Section:**

### **201 Maintained And Operated To Minimize The Possibility Of Fire, Explosion or Release.**

**22CCR 66265.31** Facilities shall be maintained and operated to minimize the possibility of a fire, explosion, or any unplanned sudden or non-sudden release of hazardous waste or hazardous waste constituents to air, soil, or surface water which could threaten human health or the environment

**Violation:** In the hazardous waste transfer area, the pouring spout leading into the drum had containers that were draining. No one was monitoring this operation.

**Corrective Action:** When transferring hazardous waste you are to have an employee monitor the transfer operation and seal the container when the employee leaves the area.

### **202 Accumulation Time**

#### **22CCR 66262.34**

**Large Quantity Generators** are those facilities that generate 2,200 or more pounds of hazardous waste per month at the site when totaling all of the hazardous waste generated on site.

The accumulation date for the large quantity generator begins on the date the waste accumulation starts (Title 22 CCR section 66262.34(b) (2)).

The total allowable accumulation of hazardous waste on site for the large quantity generator is a maximum of 90 days (Title 22 CCR section 66262.34(a)).

**Small Quantity Generators (1)** are those facilities that generate more than 220 pounds but less than 2,200 pounds of all hazardous waste generated at the site per month, or generates an extremely or acutely hazardous waste of less than 2.2 pounds. The total amount of hazardous waste accumulated at any one time can never exceed 13,200 pounds.

The accumulation date for this small quantity generator begins on the date the waste accumulation starts (Title 22 CCR section 66262.34(b) (2)).

The total allowable accumulation for this hazardous waste on site is 180 days. Any acutely or extremely hazardous waste must be removed within 90 days (Title 22 CCR section 66262.34(d))

**Small Quantity Generators (2)** are those facilities that generate less than 220 pounds of per month for all hazardous waste generated on site; or less than 2.2 pounds of an acutely or extremely hazardous waste per month.

**The accumulation date starts for the small quantity generator (2) starts when:**

- (1) 220 pounds of hazardous waste or
- (2) 2.2 pounds of acutely or extremely hazardous waste is accumulated on site (Health and Safety Code section 25123.3(c)).

**The total allowable accumulation time for this hazardous waste is 180 days. Any acutely or extremely hazardous waste must be removed within 90 days (Title 22 CCR section 66262.34(d)).**

**There is no accumulation limit for generators of not more than 220 pounds per month that are using the satellite accumulation area and who have not yet accumulated 220 pounds of hazardous waste (or one quart of acutely or extremely hazardous waste). (Health and Safety Code section 25123.3(c)).**

**Note: The standard drum when full weights an estimated 400 to 500 pounds thus when a drum reaches the half way point it is near the 220 pounds of hazardous waste referred to in the regulations. If you want to greatly deviate from this rule of thumb, then weight the container with various amounts of hazardous waste or determine the specific gravity of the waste times the volume of hazardous waste being stored.**

**Violation: One container of hazardous waste had accumulation date of March of 2006. Other hazardous waste containers were missing the accumulation date. Still other containers were not labeled in the hazardous waste storage area behind the maintenance shop.**

**Corrective Action:** At the time the first item of waste is placed into the container the hazardous waste label is to be placed onto the container. At the time the label is placed on to the container the required information is to be filled out. Disposal of hazardous waste for National RV is to be conducted within 90 days or less. If National RV wants to increase to period of time allowed for disposal then satellite accumulation sites most be identified in accordance with Health and Safety Code and Title 22 regulations.

### **206 Container Marking and Labeling**

**22CCR 66262.34 (f)** Generators who accumulate hazardous waste on site without a permit or grant of interim status shall comply with the following requirements:

...the date upon which each period of accumulation begins shall be clearly marked and visible for inspection on each container and portable tank;...

...each container and tank used for onsite accumulation of hazardous waste shall be labeled or marked clearly with the words, Hazardous Waste. Additionally all containers and portable tanks shall be labeled with the following information:

- (A) composition and physical state of the waste;
- (B) statement or statements which call attention to the particular
- (C) name and address of the person producing the waste.

**Violation: As seen in the Service Center storage area some of the hazardous waste labels were so old that they were peeling off of the drums. The used filter drum did not have a hazardous waste label that stated the container stored used "drained" filter and the accumulation date.**

**Corrective Action:** Hazardous waste containers are to be properly labeled at the time the first item of waste is placed into the container. Check with the disposal companies used by National RV for the proper labels.

### **210 Management of Containers (Stored Closed)**

**22CCR 66265.173(a)** A container holding hazardous waste shall always be closed during transfer and storage, except when it is necessary to add or remove waste.

**Violation: In the consolidation area two crushed containers were placed to drain into the waste flammable paint. The person operating this facility was not working inside of the consolidation site. When the person leaves the consolidation facility it is to be ready for closure and all required container that are to be sealed are in fact sealed.**

**Corrective Action:** Owner/operator shall store all hazardous waste containers closed, except when adding or removing waste.

## **Business Emergency Plan Section:**

#### **104 A NFPA 704 Sign(s) Posted**

**Ordinance 651.3, Section 3(d)**, Hazard identification signs specified and in conformity with the National Fire Protection Association (NFPA) Standard 704 shall be placed in locations where hazardous materials are stored or handled in quantities requiring a permit and at all entrances to the establishment.

**Violation: Behind the paint facility were two locations that stored hazardous materials and both were not posted with NFPA 704 signs.**

Corrective Action: Owner/operator shall post NFPA 704 signs in location(s) where hazardous materials are stored and at all entrances which the emergency responder can use to enter the facility. Each NFPA 704 sign posted at a chemical storage area is to have the highest rating in each category (health, fire, stability) posted for the chemicals being stored. At the entrance(s) the highest rating for each category for the chemicals stored at the facility are to be posted.

#### **105 A Maintained to Minimize the Possibility of Release**

**Ordinance 651.3, Section 3a**, No person shall cause or allow the handling of hazardous materials in a manner which violates any provision of this Ordinance, in a manner which causes an unauthorized release of hazardous materials, or in a manner which poses a significant risk of an unauthorized release of hazardous materials.

**Violation: A one gallon container of Acetone was left with its lids off in the paint mixing area. In the waste handling area a container was being drained into the flammable waste paint but no one was monitoring the operation.**

Corrective Action: When working with hazardous materials or waste the operation being conducted is to be monitored to prevent releases. When not actively transferring materials the containers are to be sealed.

#### **105 D Containers Properly Labeled**

**Ordinance 651.3, Section 3(e)**, Containers holding hazardous materials shall be labeled as to the contents.

**Violation: As seen in the Service Center storage area some of the hazardous waste labels were so old that they were peeling off of the drums. The used filter drum did not have a hazardous waste label.**

Corrective Action: Hazardous waste containers are to be properly labeled at the time the first item of waste is placed into the container. Check with the disposal companies used by National RV for the proper labels.

#### **Reporting requirements:**

When a company has a release or threatens to have a release of a hazardous material in the State of California, a reporting requirement for that release or threaten release has been established. Health and Safety Code section 25507 states handlers, any employees, authorized representative, agents or designees of handlers shall, upon discovery, immediately report any release or threatened release of hazardous materials. To comply with the reporting requirement of a spill you are to call the Hazardous Materials Management Division and the Office of Emergency Services. For the Division you can during the normal business hours call any of the offices. After hours you can call the Riverside Office telephone number which will direct you to the answering service used by the Environmental Health Department. The Riverside office telephone number is (951) 358 - 5055. In the event this is an emergency call 911 or the Fire Department which will then page the Haz Mat team to respond and the on call Hazardous Materials Management Specialist will be responding to assist you with the release mitigation. The office of Emergency Services telephone number is (800) 852 - 7550.

#### **Notes:**

The emergency equipment is not to have access blocked. In the paint shop a trash container was setting in front of the eye wash station. In the Service Center a work cart was blocking access to a fire extinguisher.

Empty rectangular area for report content.

SPECIALIST PREPARING RPORT	DATE	REVIEWED / APPROVED BY SUPERVISOR:	DATE
<b>Paul Mitchell</b>	<b>May 18, 2007</b>		

DEH-HEH 002 REV 1/2002