

Map ID
Direction
Distance
Elevation

MAP FINDINGS

Site

Database(s)

EDR ID Number
EPA ID Number

ROMOLAND MARKET (Continued)

S105025907

MTBE Class: *
Staff: NOM
Staff Initials: UNK
Lead Agency: Local Agency
Local Agency: 33000L
Hydr Basin #: SAN JACINTO (8-5)
Beneficial: Not reported
Priority: Not reported
Cleanup Fund Id: Not reported
Work Suspended: Not reported
Summary: Not reported

RIVERSIDE CO. LUST:

Name: ROMOLAND MARKET
Address: 27856 HWY 74
City,State,Zip: ROMOLAND, CA
Region: RIVERSIDE
Facility ID: 92265
Employee: Brown
Site Closed: Yes
Case Type: Soil only
Facility Status: closed/action completed
Casetype Decode: Soil only is impacted
Fstatus Decode: Closed/Action completed

SWEEPS UST:

Name: ROMOLAND MARKET #231
Address: 27856 HIGHWAY 74
City: ROMOLAND
Status: Active
Comp Number: 31976
Number: 1
Board Of Equalization: 44-008422
Referral Date: 05-09-90
Action Date: 05-09-90
Created Date: 02-29-88
Owner Tank Id: 231-1
SWRCB Tank Id: 33-000-031976-000001
Tank Status: A
Capacity: 9940
Active Date: 05-09-90
Tank Use: M.V. FUEL
STG: P
Content: LEADED
Number Of Tanks: 3

Name: ROMOLAND MARKET #231
Address: 27856 HIGHWAY 74
City: ROMOLAND
Status: Active
Comp Number: 31976
Number: 1
Board Of Equalization: 44-008422
Referral Date: 05-09-90
Action Date: 05-09-90
Created Date: 02-29-88

Map ID
Direction
Distance
Elevation

MAP FINDINGS

Site

Database(s)

EDR ID Number
EPA ID Number

ROMOLAND MARKET (Continued)

S105025907

Owner Tank Id: 231-2
SWRCB Tank Id: 33-000-031976-000002
Tank Status: A
Capacity: 9940
Active Date: 05-09-90
Tank Use: M.V. FUEL
STG: P
Content: REG UNLEADED
Number Of Tanks: Not reported

Name: ROMOLAND MARKET #231
Address: 27856 HIGHWAY 74
City: ROMOLAND
Status: Active
Comp Number: 31976
Number: 1
Board Of Equalization: 44-008422
Referral Date: 05-09-90
Action Date: 05-09-90
Created Date: 02-29-88
Owner Tank Id: 231-3
SWRCB Tank Id: 33-000-031976-000003
Tank Status: A
Capacity: 5000
Active Date: 05-09-90
Tank Use: M.V. FUEL
STG: P
Content: REG UNLEADED
Number Of Tanks: Not reported

HIST UST:

Name: ROMOLAND MARKET
Address: 27856 HIGHWAY 74
City,State,Zip: ROMOLAND, CA 92380
File Number: 0001F958
URL: <http://geotracker.waterboards.ca.gov/ustpdfs/pdf/0001F958.pdf>
Region: Not reported
Facility ID: Not reported
Facility Type: Not reported
Other Type: Not reported
Contact Name: Not reported
Telephone: Not reported
Owner Name: Not reported
Owner Address: Not reported
Owner City,St,Zip: Not reported
Total Tanks: Not reported

Tank Num: Not reported
Container Num: Not reported
Year Installed: Not reported
Tank Capacity: Not reported
Tank Used for: Not reported
Type of Fuel: Not reported
Container Construction Thickness: Not reported
Leak Detection: Not reported

Map ID
Direction
Distance
Elevation

MAP FINDINGS

Site

Database(s)

EDR ID Number
EPA ID Number

ROMOLAND MARKET (Continued)

S105025907

[Click here for Geo Tracker PDF:](#)

CORTESE:

Name: ROMOLAND MARKET
Address: 27856 HIGHWAY 74
City,State,Zip: ROMOLAND, CA 92380
Region: CORTESE
Envirostor Id: Not reported
Global ID: T0606500088
Site/Facility Type: LUST CLEANUP SITE
Cleanup Status: COMPLETED - CASE CLOSED
Status Date: Not reported
Site Code: Not reported
Latitude: Not reported
Longitude: Not reported
Owner: Not reported
Enf Type: Not reported
Swat R: Not reported
Flag: active
Order No: Not reported
Waste Discharge System No: Not reported
Effective Date: Not reported
Region 2: Not reported
WID Id: Not reported
Solid Waste Id No: Not reported
Waste Management Uit Name: Not reported
File Name: Active Open

HIST CORTESE:

edr_fname: ROMOLAND MARKET
edr_fadd1: 27856 74
City,State,Zip: ROMOLAND, CA 92380
Region: CORTESE
Facility County Code: 33
Reg By: LTNKA
Reg Id: 083300832T

CERS:

Name: ROMOLAND MARKET
Address: 27856 HIGHWAY 74
City,State,Zip: ROMOLAND, CA 92380
Site ID: 218587
CERS ID: T0606500088
CERS Description: Leaking Underground Storage Tank Cleanup Site

Affiliation:

Affiliation Type Desc: Local Agency Caseworker
Entity Name: Riverside County LOP - RIVERSIDE COUNTY LOP
Entity Title: Not reported
Affiliation Address: 3880 LEMON ST SUITE 200
Affiliation City: RIVERSIDE
Affiliation State: CA
Affiliation Country: Not reported
Affiliation Zip: Not reported
Affiliation Phone: 9519558980,

MAP FINDINGS

Map ID
Direction
Distance
Elevation

Site

Database(s)

EDR ID Number
EPA ID Number

42
NNW
1/4-1/2
0.435 mi.
2296 ft.

FORWES HOLDINGS
27256 HWY 74
ROMOLAND, CA

LUST **S119777448**
Cortese **N/A**
CERS

Relative:
Lower

LUST:

Actual:
1428 ft.

Name: FORWES HOLDINGS
Address: 27256 HWY 74
City,State,Zip: ROMOLAND, CA
Lead Agency: RIVERSIDE COUNTY LOP
Case Type: LUST Cleanup Site
Geo Track: http://geotracker.waterboards.ca.gov/profile_report.asp?global_id=T10000010036
Global Id: T10000010036
Latitude: 33.75195
Longitude: -117.18495
Status: Completed - Case Closed
Status Date: 12/15/2006
Case Worker: Not reported
RB Case Number: Not reported
Local Agency: Not reported
File Location: All Files are on GeoTracker or in the Local Agency Database
Local Case Number: CO0022015
Potential Media Affect: Not reported
Potential Contaminants of Concern: Gasoline
Site History: Not reported

LUST:

Global Id: T10000010036
Action Type: ENFORCEMENT
Date: 12/15/2006
Action: Closure/No Further Action Letter

Global Id: T10000010036
Action Type: ENFORCEMENT
Date: 12/14/2006
Action: File review

Global Id: T10000010036
Action Type: Other
Date: 04/04/2006
Action: Leak Discovery

Global Id: T10000010036
Action Type: Other
Date: 04/04/2006
Action: Leak Reported

LUST:

Global Id: T10000010036
Status: Open - Case Begin Date
Status Date: 04/04/2006

Global Id: T10000010036
Status: Open - Site Assessment
Status Date: 04/04/2006

Global Id: T10000010036
Status: Open - Eligible for Closure

Map ID
Direction
Distance
Elevation

MAP FINDINGS

Site

Database(s)

EDR ID Number
EPA ID Number

FORWES HOLDINGS (Continued)

S119777448

Status Date: 12/14/2006
Global Id: T10000010036
Status: Completed - Case Closed
Status Date: 12/15/2006

CORTESE:

Name: FORWES HOLDINGS
Address: 27256 HWY 74
City,State,Zip: ROMOLAND, CA
Region: CORTESE
Envirostor Id: Not reported
Global ID: T10000010036
Site/Facility Type: LUST CLEANUP SITE
Cleanup Status: COMPLETED - CASE CLOSED
Status Date: Not reported
Site Code: Not reported
Latitude: Not reported
Longitude: Not reported
Owner: Not reported
Enf Type: Not reported
Swat R: Not reported
Flag: active
Order No: Not reported
Waste Discharge System No: Not reported
Effective Date: Not reported
Region 2: Not reported
WID Id: Not reported
Solid Waste Id No: Not reported
Waste Management Uit Name: Not reported
File Name: Active Open

CERS:

Name: FORWES HOLDINGS
Address: 27256 HWY 74
City,State,Zip: ROMOLAND, CA
Site ID: 416511
CERS ID: T10000010036
CERS Description: Leaking Underground Storage Tank Cleanup Site

43
NNW
1/4-1/2
0.484 mi.
2553 ft.

FORMER LAKESIDE CHEVROLET
25351 TRUMBLE ROAD
ROMOLAND, CA 92585

US BROWNFIELDS 1014948906
N/A

Relative:
Lower
Actual:
1427 ft.

US BROWNFIELDS:
Name: FORMER LAKESIDE CHEVROLET
Address: 25351 TRUMBLE ROAD
City,State,Zip: ROMOLAND, CA 92585-9664
Recipient Name: Redevelopment Agency for the County of Riverside
Grant Type: Cleanup
Property Number: 329-020-009 & 329-020-22
Parcel size: 5
Latitude: 33.7523377
Longitude: -117.1851688

Map ID
Direction
Distance
Elevation

MAP FINDINGS

Site

Database(s)

EDR ID Number
EPA ID Number

FORMER LAKESIDE CHEVROLET (Continued)

1014948906

HCM Label:	Address Matching-Primary Name
Map Scale:	Google Ear
Point of Reference:	Entrance Point of a Facility or Station
Highlights:	-
Datum:	World Geodetic System of 1984
Acres Property ID:	105141
IC Data Access:	-
Start Date:	6/26/2009
Redev Completion Date:	-
Completed Date:	4/19/2011
Acres Cleaned Up:	5
Cleanup Funding:	141000
Cleanup Funding Source:	EPA
Assessment Funding:	-
Assessment Funding Source:	-
Redevelopment Funding:	-
Redev. Funding Source:	-
Redev. Funding Entity Name:	-
Redevelopment Start Date:	-
Assessment Funding Entity:	-
Cleanup Funding Entity:	US EPA - Brownfields Cleanup Cooperative Agreement
Grant Type:	Petroleum
Accomplishment Type:	-
Accomplishment Count:	-
Cooperative Agreement Number:	00T15701
Start Date:	-
Ownership Entity:	-
Completion Date:	-
Current Owner:	-
Did Owner Change:	-
Cleanup Required:	Y
Video Available:	-
Photo Available:	-
Institutional Controls Required:	N
IC Category Proprietary Controls:	-
IC Cat. Info. Devices:	-
IC Cat. Gov. Controls:	-
IC Cat. Enforcement Permit Tools:	-
IC in place date:	-
IC in place:	-
State/tribal program date:	-
State/tribal program ID:	-
State/tribal NFA date:	-
Air cleaned:	-
Asbestos found:	-
Asbestos cleaned:	-
Controlled substance found:	-
Controlled substance cleaned:	-
Drinking water affected:	-
Drinking water cleaned:	-
Groundwater affected:	-
Groundwater cleaned:	-
Lead contaminant found:	-
Lead cleaned up:	-
No media affected:	-
Unknown media affected:	-
Other cleaned up:	-

Map ID
Direction
Distance
Elevation

MAP FINDINGS

Site

Database(s)

EDR ID Number
EPA ID Number

FORMER LAKESIDE CHEVROLET (Continued)

1014948906

Other metals found:	-
Other metals cleaned:	-
Other contaminants found:	-
Other contams found description:	-
PAHs found:	-
PAHs cleaned up:	-
PCBs found:	-
PCBs cleaned up:	-
Petro products found:	Y
Petro products cleaned:	Y
Sediments found:	-
Sediments cleaned:	-
Soil affected:	Y
Soil cleaned up:	Y
Surface water cleaned:	-
VOCs found:	-
VOCs cleaned:	-
Cleanup other description:	-
Num. of cleanup and re-dev. jobs:	-
Past use greenspace acreage:	-
Past use residential acreage:	-
Surface Water:	-
Past use commercial acreage:	-
Past use industrial acreage:	-
Future use greenspace acreage:	-
Future use residential acreage:	-
Future use commercial acreage:	-
Future use industrial acreage:	-
Superfund Fed. landowner flag:	-
Arsenic cleaned up:	-
Cadmium cleaned up:	-
Chromium cleaned up:	-
Copper cleaned up:	-
Iron cleaned up:	-
mercury cleaned up:	-
Nickel Cleaned Up:	-
No clean up:	-
Pesticides cleaned up:	-
Selenium cleaned up:	-
SVOCs cleaned up:	-
Unknown clean up:	-
Arsenic contaminant found:	-
Cadmium contaminant found:	-
Chromium contaminant found:	-
Copper contaminant found:	-
Iron contaminant found:	-
Mercury contaminant found:	-
Nickel contaminant found:	-
No contaminant found:	-
Pesticides contaminant found:	-
Selenium contaminant found:	-
SVOCs contaminant found:	-
Unknown contaminant found:	-
Future Use: Multistory	-
Media affected Bluiding Material:	-
Media affected indoor air:	-
Building material media cleaned up:	-

Map ID
 Direction
 Distance
 Elevation

MAP FINDINGS

Site

Database(s)

EDR ID Number
 EPA ID Number

FORMER LAKESIDE CHEVROLET (Continued)

1014948906

Indoor air media cleaned up: -
 Unknown media cleaned up: -
 Past Use: Multistory -
 Property Description: -
 Below Poverty Number: 97
 Below Poverty Percent: 29.94
 Meidan Income: 1436
 Meidan Income Number: 195
 Meidan Income Percent: 60.19
 Vacant Housing Number: 7
 Vacant Housing Percent: 7.6
 Unemployed Number: 28
 Unemployed Percent: 8.64

Name: FORMER LAKESIDE CHEVROLET
 Address: 25351 TRUMBLE ROAD
 City,State,Zip: ROMOLAND, CA 92585-9664
 Recipient Name: Redevelopment Agency for the County of Riverside
 Grant Type: Cleanup
 Property Number: 329-020-009 & 329-020-22
 Parcel size: 5
 Latitude: 33.7523377
 Longitude: -117.1851688
 HCM Label: Address Matching-Primary Name
 Map Scale: Google Ear
 Point of Reference: Entrance Point of a Facility or Station
 Highlights: -
 Datum: World Geodetic System of 1984
 Acres Property ID: 105141
 IC Data Access: -
 Start Date: -
 Redev Completion Date: -
 Completed Date: -
 Acres Cleaned Up: -
 Cleanup Funding: -
 Cleanup Funding Source: -
 Assessment Funding: -
 Assessment Funding Source: -
 Redevelopment Funding: -
 Redev. Funding Source: -
 Redev. Funding Entity Name: -
 Redevelopment Start Date: -
 Assessment Funding Entity: -
 Cleanup Funding Entity: -
 Grant Type: Petroleum
 Accomplishment Type: -
 Accomplishment Count: -
 Cooperative Agreement Number: 00T15701
 Start Date: -
 Ownership Entity: -
 Completion Date: -
 Current Owner: -
 Did Owner Change: -
 Cleanup Required: Y
 Video Available: -
 Photo Available: -
 Institutional Controls Required: N

Map ID
Direction
Distance
Elevation

MAP FINDINGS

Site

Database(s)

EDR ID Number
EPA ID Number

FORMER LAKESIDE CHEVROLET (Continued)

1014948906

IC Category Proprietary Controls: -
IC Cat. Info. Devices: -
IC Cat. Gov. Controls: -
IC Cat. Enforcement Permit Tools: -
IC in place date: -
IC in place: -
State/tribal program date: -
State/tribal program ID: -
State/tribal NFA date: -
Air cleaned: -
Asbestos found: -
Asbestos cleaned: -
Controlled substance found: -
Controlled substance cleaned: -
Drinking water affected: -
Drinking water cleaned: -
Groundwater affected: -
Groundwater cleaned: -
Lead contaminant found: -
Lead cleaned up: -
No media affected: -
Unknown media affected: -
Other cleaned up: -
Other metals found: -
Other metals cleaned: -
Other contaminants found: -
Other contams found description: -
PAHs found: -
PAHs cleaned up: -
PCBs found: -
PCBs cleaned up: -
Petro products found: Y
Petro products cleaned: Y
Sediments found: -
Sediments cleaned: -
Soil affected: Y
Soil cleaned up: Y
Surface water cleaned: -
VOCs found: -
VOCs cleaned: -
Cleanup other description: -
Num. of cleanup and re-dev. jobs: -
Past use greenspace acreage: -
Past use residential acreage: -
Surface Water: -
Past use commercial acreage: -
Past use industrial acreage: -
Future use greenspace acreage: -
Future use residential acreage: -
Future use commercial acreage: -
Future use industrial acreage: -
Superfund Fed. landowner flag: -
Arsenic cleaned up: -
Cadmium cleaned up: -
Chromium cleaned up: -
Copper cleaned up: -
Iron cleaned up: -

Map ID
 Direction
 Distance
 Elevation

MAP FINDINGS

Site

Database(s)

EDR ID Number
 EPA ID Number

FORMER LAKESIDE CHEVROLET (Continued)

1014948906

mercury cleaned up: -
 Nickel Cleaned Up: -
 No clean up: -
 Pesticides cleaned up: -
 Selenium cleaned up: -
 SVOCs cleaned up: -
 Unknown clean up: -
 Arsenic contaminant found: -
 Cadmium contaminant found: -
 Chromium contaminant found: -
 Copper contaminant found: -
 Iron contaminant found: -
 Mercury contaminant found: -
 Nickel contaminant found: -
 No contaminant found: -
 Pesticides contaminant found: -
 Selenium contaminant found: -
 SVOCs contaminant found: -
 Unknown contaminant found: -
 Future Use: Multistory -
 Media affected Bluiding Material: -
 Media affected indoor air: -
 Building material media cleaned up: -
 Indoor air media cleaned up: -
 Unknown media cleaned up: -
 Past Use: Multistory -
 Property Description: -
 Below Poverty Number: 97
 Below Poverty Percent: 29.94
 Meidan Income: 1436
 Meidan Income Number: 195
 Meidan Income Percent: 60.19
 Vacant Housing Number: 7
 Vacant Housing Percent: 7.6
 Unemployed Number: 28
 Unemployed Percent: 8.64

Name: FORMER LAKESIDE CHEVROLET
 Address: 25351 TRUMBLE ROAD
 City,State,Zip: ROMOLAND, CA 92585-9664
 Recipient Name: Redevelopment Agency for the County of Riverside
 Grant Type: Cleanup
 Property Number: 329-020-009 & 329-020-22
 Parcel size: 5
 Latitude: 33.7523377
 Longitude: -117.1851688
 HCM Label: Address Matching-Primary Name
 Map Scale: Google Ear
 Point of Reference: Entrance Point of a Facility or Station
 Highlights: -
 Datum: World Geodetic System of 1984
 Acres Property ID: 105141
 IC Data Access: -
 Start Date: -
 Redev Completion Date: -
 Completed Date: -
 Acres Cleaned Up: -

Map ID
Direction
Distance
Elevation

MAP FINDINGS

Site

Database(s)

EDR ID Number
EPA ID Number

FORMER LAKESIDE CHEVROLET (Continued)

1014948906

Cleanup Funding:	-
Cleanup Funding Source:	-
Assessment Funding:	87014
Assessment Funding Source:	Redevelopment Agency
Redevelopment Funding:	-
Redev. Funding Source:	-
Redev. Funding Entity Name:	-
Redevelopment Start Date:	-
Assessment Funding Entity:	Local Funding
Cleanup Funding Entity:	-
Grant Type:	Petroleum
Accomplishment Type:	Cleanup Planning
Accomplishment Count:	N
Cooperative Agreement Number:	00T15701
Start Date:	6/26/2009
Ownership Entity:	-
Completion Date:	3/1/2010
Current Owner:	-
Did Owner Change:	-
Cleanup Required:	Y
Video Available:	-
Photo Available:	-
Institutional Controls Required:	N
IC Category Proprietary Controls:	-
IC Cat. Info. Devices:	-
IC Cat. Gov. Controls:	-
IC Cat. Enforcement Permit Tools:	-
IC in place date:	-
IC in place:	-
State/tribal program date:	-
State/tribal program ID:	-
State/tribal NFA date:	-
Air cleaned:	-
Asbestos found:	-
Asbestos cleaned:	-
Controlled substance found:	-
Controlled substance cleaned:	-
Drinking water affected:	-
Drinking water cleaned:	-
Groundwater affected:	-
Groundwater cleaned:	-
Lead contaminant found:	-
Lead cleaned up:	-
No media affected:	-
Unknown media affected:	-
Other cleaned up:	-
Other metals found:	-
Other metals cleaned:	-
Other contaminants found:	-
Other contams found description:	-
PAHs found:	-
PAHs cleaned up:	-
PCBs found:	-
PCBs cleaned up:	-
Petro products found:	Y
Petro products cleaned:	Y
Sediments found:	-

Map ID
Direction
Distance
Elevation

MAP FINDINGS

Site

Database(s)

EDR ID Number
EPA ID Number

FORMER LAKESIDE CHEVROLET (Continued)

1014948906

Sediments cleaned:	-
Soil affected:	Y
Soil cleaned up:	Y
Surface water cleaned:	-
VOCs found:	-
VOCs cleaned:	-
Cleanup other description:	-
Num. of cleanup and re-dev. jobs:	-
Past use greenspace acreage:	-
Past use residential acreage:	-
Surface Water:	-
Past use commercial acreage:	-
Past use industrial acreage:	-
Future use greenspace acreage:	-
Future use residential acreage:	-
Future use commercial acreage:	-
Future use industrial acreage:	-
Superfund Fed. landowner flag:	-
Arsenic cleaned up:	-
Cadmium cleaned up:	-
Chromium cleaned up:	-
Copper cleaned up:	-
Iron cleaned up:	-
mercury cleaned up:	-
Nickel Cleaned Up:	-
No clean up:	-
Pesticides cleaned up:	-
Selenium cleaned up:	-
SVOCs cleaned up:	-
Unknown clean up:	-
Arsenic contaminant found:	-
Cadmium contaminant found:	-
Chromium contaminant found:	-
Copper contaminant found:	-
Iron contaminant found:	-
Mercury contaminant found:	-
Nickel contaminant found:	-
No contaminant found:	-
Pesticides contaminant found:	-
Selenium contaminant found:	-
SVOCs contaminant found:	-
Unknown contaminant found:	-
Future Use: Multistory	-
Media affected Bluiding Material:	-
Media affected indoor air:	-
Building material media cleaned up:	-
Indoor air media cleaned up:	-
Unknown media cleaned up:	-
Past Use: Multistory	-
Property Description:	-
Below Poverty Number:	97
Below Poverty Percent:	29.94
Meidan Income:	1436
Meidan Income Number:	195
Meidan Income Percent:	60.19
Vacant Housing Number:	7
Vacant Housing Percent:	7.6

Map ID
 Direction
 Distance
 Elevation

MAP FINDINGS

Site

Database(s)

EDR ID Number
 EPA ID Number

FORMER LAKESIDE CHEVROLET (Continued)

1014948906

Unemployed Number: 28
 Unemployed Percent: 8.64

44
East
1/4-1/2
0.497 mi.
2623 ft.

HIGH SCHOOL NO. 3
BRIGGS ROAD/PINACATE ROAD
ROMOLAND, CA 92585

ENVIROSTOR **S105840774**
SCH **N/A**

Relative:
Higher
Actual:
1448 ft.

ENVIROSTOR:
 Name: HIGH SCHOOL NO. 3
 Address: BRIGGS ROAD/PINACATE ROAD
 City,State,Zip: ROMOLAND, CA 92585
 Facility ID: 33010072
 Status: No Further Action
 Status Date: 03/19/2003
 Site Code: 404438
 Site Type: School Investigation
 Site Type Detailed: School
 Acres: 60
 NPL: NO
 Regulatory Agencies: DTSC
 Lead Agency: DTSC
 Program Manager: Not reported
 Supervisor: Javier Hinojosa
 Division Branch: Southern California Schools & Brownfields Outreach
 Assembly: 67
 Senate: 23
 Special Program: Not reported
 Restricted Use: NO
 Site Mgmt Req: NONE SPECIFIED
 Funding: School District
 Latitude: 33.74451
 Longitude: -117.1718
 APN: NONE SPECIFIED
 Past Use: AGRICULTURAL - ROW CROPS
 Potential COC: Aldrin Chlordane DDD DDE DDT Dieldrin Endosulfan Endrin HCH (alpha HCH (beta HCH (gamma) Lindane HCH-technical Heptachlor Heptachlor epoxide Mirex Toxaphene TPH-diesel TPH-gas PCBs (unspeciated mixture, high risk, e.g. Aroclor 1254 PCBs (unspeciated mixture, low risk, e.g. Aroclor 1016 Polybrominated biphenyls Polychlorinated biphenyls (PCBs Polychlorinated biphenyls (PCBs, see IRIS Polynuclear aromatic hydrocarbons (PAHs
 Confirmed COC: 30004-NO 30006-NO 30007-NO 30008-NO 30010-NO 30019-NO 30024-NO 30025-NO 30468-NO 30470-NO 30309-NO 30313-NO 30314-NO 30315-NO 30316-NO 30207-NO 30467-NO 30469-NO 30400-NO 30261-NO 30043-NO 30308-NO 30018-NO 30023-NO
 Potential Description: SOIL
 Alias Name: AGRI-EMPIRE
 Alias Type: Alternate Name
 Alias Name: HIGH SCHOOL NO. 3
 Alias Type: Alternate Name
 Alias Name: PERRIS UNION HIGH SCHOOL DISTRICT
 Alias Type: Alternate Name
 Alias Name: PERRIS UNION HSD-PROPOSED HIGH SCHOOL #3
 Alias Type: Alternate Name
 Alias Name: 404438
 Alias Type: Project Code (Site Code)

Map ID
Direction
Distance
Elevation

MAP FINDINGS

Site

Database(s)

EDR ID Number
EPA ID Number

HIGH SCHOOL NO. 3 (Continued)

S105840774

Alias Name: 33010072
Alias Type: Envirostor ID Number

Completed Info:

Completed Area Name: PROJECT WIDE
Completed Sub Area Name: Not reported
Completed Document Type: Environmental Oversight Agreement
Completed Date: 03/19/2003
Comments: Not reported

Completed Area Name: PROJECT WIDE
Completed Sub Area Name: Not reported
Completed Document Type: Cost Recovery Closeout Memo
Completed Date: 01/12/2005
Comments: Not reported

Completed Area Name: PROJECT WIDE
Completed Sub Area Name: Not reported
Completed Document Type: Preliminary Endangerment Assessment Report
Completed Date: 09/15/2004
Comments: Not reported

Completed Area Name: PROJECT WIDE
Completed Sub Area Name: Not reported
Completed Document Type: * Workplan
Completed Date: 12/29/2003
Comments: Not reported

Completed Area Name: PROJECT WIDE
Completed Sub Area Name: Not reported
Completed Document Type: Phase 1
Completed Date: 03/02/2003
Comments: Phase 1 Draft

Future Area Name: Not reported
Future Sub Area Name: Not reported
Future Document Type: Not reported
Future Due Date: Not reported
Schedule Area Name: Not reported
Schedule Sub Area Name: Not reported
Schedule Document Type: Not reported
Schedule Due Date: Not reported
Schedule Revised Date: Not reported

SCH:

Name: HIGH SCHOOL NO. 3
Address: BRIGGS ROAD/PINACATE ROAD
City,State,Zip: ROMOLAND, CA 92585
Facility ID: 33010072
Site Type: School Investigation
Site Type Detail: School
Site Mgmt. Req.: NONE SPECIFIED
Acres: 60
National Priorities List: NO
Cleanup Oversight Agencies: DTSC
Lead Agency: DTSC

Map ID
Direction
Distance
Elevation

MAP FINDINGS

Site

Database(s)

EDR ID Number
EPA ID Number

HIGH SCHOOL NO. 3 (Continued)

S105840774

Lead Agency Description: * DTSC
Project Manager: Not reported
Supervisor: Javier Hinojosa
Division Branch: Southern California Schools & Brownfields Outreach
Site Code: 404438
Assembly: 67
Senate: 23
Special Program Status: Not reported
Status: No Further Action
Status Date: 03/19/2003
Restricted Use: NO
Funding: School District
Latitude: 33.74451
Longitude: -117.1718
APN: NONE SPECIFIED
Past Use: AGRICULTURAL - ROW CROPS
Potential COC: Aldrin, Chlordane, DDD, DDE, DDT, Dieldrin, Endosulfan, Endrin, HCH (alpha, HCH (beta, HCH (gamma) Lindane, HCH-technical, Heptachlor, Heptachlor epoxide, Mirex, Toxaphene, TPH-diesel, TPH-gas, PCBs (unspeciated mixture, high risk, e.g. Aroclor 1254, PCBs (unspeciated mixture, low risk, e.g. Aroclor 1016, Polybrominated biphenyls, Polychlorinated biphenyls (PCBs, Polychlorinated biphenyls (PCBs, see IRIS, Polynuclear aromatic hydrocarbons (PAHs
Confirmed COC: 30004-NO, 30006-NO, 30007-NO, 30008-NO, 30010-NO, 30019-NO, 30024-NO, 30025-NO, 30468-NO, 30470-NO, 30309-NO, 30313-NO, 30314-NO, 30315-NO, 30316-NO, 30207-NO, 30467-NO, 30469-NO, 30400-NO, 30261-NO, 30043-NO, 30308-NO, 30018-NO, 30023-NO
Potential Description: SOIL
Alias Name: AGRI-EMPIRE
Alias Type: Alternate Name
Alias Name: HIGH SCHOOL NO. 3
Alias Type: Alternate Name
Alias Name: PERRIS UNION HIGH SCHOOL DISTRICT
Alias Type: Alternate Name
Alias Name: PERRIS UNION HSD-PROPOSED HIGH SCHOOL #3
Alias Type: Alternate Name
Alias Name: 404438
Alias Type: Project Code (Site Code)
Alias Name: 33010072
Alias Type: Envirostor ID Number
Completed Info:
Completed Area Name: PROJECT WIDE
Completed Sub Area Name: Not reported
Completed Document Type: Environmental Oversight Agreement
Completed Date: 03/19/2003
Comments: Not reported
Completed Area Name: PROJECT WIDE
Completed Sub Area Name: Not reported
Completed Document Type: Cost Recovery Closeout Memo
Completed Date: 01/12/2005
Comments: Not reported
Completed Area Name: PROJECT WIDE
Completed Sub Area Name: Not reported
Completed Document Type: Preliminary Endangerment Assessment Report
Completed Date: 09/15/2004

Map ID
Direction
Distance
Elevation

MAP FINDINGS

Site

Database(s)

EDR ID Number
EPA ID Number

HIGH SCHOOL NO. 3 (Continued)

S105840774

Comments: Not reported

Completed Area Name: PROJECT WIDE
Completed Sub Area Name: Not reported
Completed Document Type: * Workplan
Completed Date: 12/29/2003
Comments: Not reported

Completed Area Name: PROJECT WIDE
Completed Sub Area Name: Not reported
Completed Document Type: Phase 1
Completed Date: 03/02/2003
Comments: Phase 1 Draft

Future Area Name: Not reported
Future Sub Area Name: Not reported
Future Document Type: Not reported
Future Due Date: Not reported
Schedule Area Name: Not reported
Schedule Sub Area Name: Not reported
Schedule Document Type: Not reported
Schedule Due Date: Not reported
Schedule Revised Date: Not reported

45
SW
1/2-1
0.968 mi.
5113 ft.

THE CLUB K-8 SCHOOL
EVANS ROAD/NOVA LANE
ROMOLAND, CA 92586

ENVIROSTOR **S105628774**
SCH **N/A**

Relative:
Lower
Actual:
1425 ft.

ENVIROSTOR:
Name: THE CLUB K-8 SCHOOL
Address: EVANS ROAD/NOVA LANE
City,State,Zip: ROMOLAND, CA 92586
Facility ID: 33010067
Status: No Further Action
Status Date: 04/17/2003
Site Code: 404389
Site Type: School Investigation
Site Type Detailed: School
Acres: 19.08
NPL: NO
Regulatory Agencies: SMBRP
Lead Agency: SMBRP
Program Manager: Not reported
Supervisor: Javier Hinojosa
Division Branch: Southern California Schools & Brownfields Outreach
Assembly: 67
Senate: 23
Special Program: Not reported
Restricted Use: NO
Site Mgmt Req: NONE SPECIFIED
Funding: School District
Latitude: 33.73257
Longitude: -117.1943
APN: 331-080-008, 331-080-009, 331-080-010, 331-080-011
Past Use: AGRICULTURAL - ROW CROPS
Potential COC: DDE Lead Chromium VI Cobalt Copper and compounds Nickel (soluble)

Map ID
Direction
Distance
Elevation

MAP FINDINGS

Site

Database(s)

EDR ID Number
EPA ID Number

THE CLUB K-8 SCHOOL (Continued)

S105628774

Confirmed COC: salts
Chromium VI Cobalt Copper and compounds Nickel (soluble salts DDE
Lead

Potential Description: SOIL

Alias Name: CLUB K-8 SCHOOL
Alias Type: Alternate Name
Alias Name: ROMOLAND ELEMENTARY SCHOOL DISTRICT
Alias Type: Alternate Name
Alias Name: ROMOLAND SD-THE CLUB K-8 SCHOOL
Alias Type: Alternate Name
Alias Name: THE CLUB K-8 SCHOOL
Alias Type: Alternate Name
Alias Name: 331-080-008
Alias Type: APN
Alias Name: 331-080-009
Alias Type: APN
Alias Name: 331-080-010
Alias Type: APN
Alias Name: 331-080-011
Alias Type: APN
Alias Name: 404389
Alias Type: Project Code (Site Code)
Alias Name: 33010067
Alias Type: Envirostor ID Number

Completed Info:

Completed Area Name: PROJECT WIDE
Completed Sub Area Name: Not reported
Completed Document Type: Cost Recovery Closeout Memo
Completed Date: 04/18/2003
Comments: Not reported

Completed Area Name: PROJECT WIDE
Completed Sub Area Name: Not reported
Completed Document Type: Environmental Oversight Agreement
Completed Date: 10/28/2002
Comments: Not reported

Completed Area Name: PROJECT WIDE
Completed Sub Area Name: Not reported
Completed Document Type: Preliminary Endangerment Assessment Report
Completed Date: 04/17/2003
Comments: Not reported

Completed Area Name: PROJECT WIDE
Completed Sub Area Name: Not reported
Completed Document Type: Phase 1
Completed Date: 09/27/2002
Comments: Not reported

Completed Area Name: PROJECT WIDE
Completed Sub Area Name: Not reported
Completed Document Type: Technical Report
Completed Date: 12/24/2002
Comments: Not reported

Future Area Name: Not reported
Future Sub Area Name: Not reported

Map ID
Direction
Distance
Elevation

MAP FINDINGS

Site

Database(s)

EDR ID Number
EPA ID Number

THE CLUB K-8 SCHOOL (Continued)

S105628774

Future Document Type: Not reported
Future Due Date: Not reported
Schedule Area Name: Not reported
Schedule Sub Area Name: Not reported
Schedule Document Type: Not reported
Schedule Due Date: Not reported
Schedule Revised Date: Not reported

SCH:

Name: THE CLUB K-8 SCHOOL
Address: EVANS ROAD/NOVA LANE
City,State,Zip: ROMOLAND, CA 92586
Facility ID: 33010067
Site Type: School Investigation
Site Type Detail: School
Site Mgmt. Req.: NONE SPECIFIED
Acres: 19.08
National Priorities List: NO
Cleanup Oversight Agencies: SMBRP
Lead Agency: SMBRP
Lead Agency Description: DTSC - Site Cleanup Program
Project Manager: Not reported
Supervisor: Javier Hinojosa
Division Branch: Southern California Schools & Brownfields Outreach
Site Code: 404389
Assembly: 67
Senate: 23
Special Program Status: Not reported
Status: No Further Action
Status Date: 04/17/2003
Restricted Use: NO
Funding: School District
Latitude: 33.73257
Longitude: -117.1943
APN: 331-080-008, 331-080-009, 331-080-010, 331-080-011
Past Use: AGRICULTURAL - ROW CROPS
Potential COC: DDE, Lead, Chromium VI, Cobalt, Copper and compounds, Nickel (soluble salts)
Confirmed COC: Chromium VI, Cobalt, Copper and compounds, Nickel (soluble salts), DDE, Lead
Potential Description: SOIL
Alias Name: CLUB K-8 SCHOOL
Alias Type: Alternate Name
Alias Name: ROMOLAND ELEMENTARY SCHOOL DISTRICT
Alias Type: Alternate Name
Alias Name: ROMOLAND SD-THE CLUB K-8 SCHOOL
Alias Type: Alternate Name
Alias Name: THE CLUB K-8 SCHOOL
Alias Type: Alternate Name
Alias Name: 331-080-008
Alias Type: APN
Alias Name: 331-080-009
Alias Type: APN
Alias Name: 331-080-010
Alias Type: APN
Alias Name: 331-080-011

Map ID
Direction
Distance
Elevation

MAP FINDINGS

Site

Database(s)

EDR ID Number
EPA ID Number

THE CLUB K-8 SCHOOL (Continued)

S105628774

Alias Type: APN
Alias Name: 404389
Alias Type: Project Code (Site Code)
Alias Name: 33010067
Alias Type: Envirostor ID Number

Completed Info:

Completed Area Name: PROJECT WIDE
Completed Sub Area Name: Not reported
Completed Document Type: Cost Recovery Closeout Memo
Completed Date: 04/18/2003
Comments: Not reported

Completed Area Name: PROJECT WIDE
Completed Sub Area Name: Not reported
Completed Document Type: Environmental Oversight Agreement
Completed Date: 10/28/2002
Comments: Not reported

Completed Area Name: PROJECT WIDE
Completed Sub Area Name: Not reported
Completed Document Type: Preliminary Endangerment Assessment Report
Completed Date: 04/17/2003
Comments: Not reported

Completed Area Name: PROJECT WIDE
Completed Sub Area Name: Not reported
Completed Document Type: Phase 1
Completed Date: 09/27/2002
Comments: Not reported

Completed Area Name: PROJECT WIDE
Completed Sub Area Name: Not reported
Completed Document Type: Technical Report
Completed Date: 12/24/2002
Comments: Not reported

Future Area Name: Not reported
Future Sub Area Name: Not reported
Future Document Type: Not reported
Future Due Date: Not reported
Schedule Area Name: Not reported
Schedule Sub Area Name: Not reported
Schedule Document Type: Not reported
Schedule Due Date: Not reported
Schedule Revised Date: Not reported

Count: 2 records.

ORPHAN SUMMARY

City	EDR ID	Site Name	Site Address	Zip	Database(s)
PERRIS	S105025541	CHEVRON #9-3075	180 4TH ST	92570	LUST, HIST CORTESE
SUN CITY	S121615216	28023 ETHANAC RD	28023 ETHANAC ROAD	92585	CIWQS

GOVERNMENT RECORDS SEARCHED / DATA CURRENCY TRACKING

To maintain currency of the following federal and state databases, EDR contacts the appropriate governmental agency on a monthly or quarterly basis, as required.

Number of Days to Update: Provides confirmation that EDR is reporting records that have been updated within 90 days from the date the government agency made the information available to the public.

STANDARD ENVIRONMENTAL RECORDS

Lists of Federal NPL (Superfund) sites

NPL: National Priority List

National Priorities List (Superfund). The NPL is a subset of CERCLIS and identifies over 1,200 sites for priority cleanup under the Superfund Program. NPL sites may encompass relatively large areas. As such, EDR provides polygon coverage for over 1,000 NPL site boundaries produced by EPA's Environmental Photographic Interpretation Center (EPIC) and regional EPA offices.

Date of Government Version: 07/26/2022	Source: EPA
Date Data Arrived at EDR: 08/02/2022	Telephone: N/A
Date Made Active in Reports: 08/22/2022	Last EDR Contact: 11/01/2022
Number of Days to Update: 20	Next Scheduled EDR Contact: 01/09/2023
	Data Release Frequency: Quarterly

NPL Site Boundaries

Sources:

EPA's Environmental Photographic Interpretation Center (EPIC)
Telephone: 202-564-7333

EPA Region 1
Telephone 617-918-1143

EPA Region 6
Telephone: 214-655-6659

EPA Region 3
Telephone 215-814-5418

EPA Region 7
Telephone: 913-551-7247

EPA Region 4
Telephone 404-562-8033

EPA Region 8
Telephone: 303-312-6774

EPA Region 5
Telephone 312-886-6686

EPA Region 9
Telephone: 415-947-4246

EPA Region 10
Telephone 206-553-8665

Proposed NPL: Proposed National Priority List Sites

A site that has been proposed for listing on the National Priorities List through the issuance of a proposed rule in the Federal Register. EPA then accepts public comments on the site, responds to the comments, and places on the NPL those sites that continue to meet the requirements for listing.

Date of Government Version: 07/26/2022	Source: EPA
Date Data Arrived at EDR: 08/02/2022	Telephone: N/A
Date Made Active in Reports: 08/22/2022	Last EDR Contact: 11/01/2022
Number of Days to Update: 20	Next Scheduled EDR Contact: 01/09/2023
	Data Release Frequency: Quarterly

NPL LIENS: Federal Superfund Liens

Federal Superfund Liens. Under the authority granted the USEPA by CERCLA of 1980, the USEPA has the authority to file liens against real property in order to recover remedial action expenditures or when the property owner received notification of potential liability. USEPA compiles a listing of filed notices of Superfund Liens.

GOVERNMENT RECORDS SEARCHED / DATA CURRENCY TRACKING

Date of Government Version: 10/15/1991
Date Data Arrived at EDR: 02/02/1994
Date Made Active in Reports: 03/30/1994
Number of Days to Update: 56

Source: EPA
Telephone: 202-564-4267
Last EDR Contact: 08/15/2011
Next Scheduled EDR Contact: 11/28/2011
Data Release Frequency: No Update Planned

Lists of Federal Delisted NPL sites

Delisted NPL: National Priority List Deletions

The National Oil and Hazardous Substances Pollution Contingency Plan (NCP) establishes the criteria that the EPA uses to delete sites from the NPL. In accordance with 40 CFR 300.425.(e), sites may be deleted from the NPL where no further response is appropriate.

Date of Government Version: 07/26/2022
Date Data Arrived at EDR: 08/02/2022
Date Made Active in Reports: 08/22/2022
Number of Days to Update: 20

Source: EPA
Telephone: N/A
Last EDR Contact: 11/01/2022
Next Scheduled EDR Contact: 01/09/2023
Data Release Frequency: Quarterly

Lists of Federal sites subject to CERCLA removals and CERCLA orders

FEDERAL FACILITY: Federal Facility Site Information listing

A listing of National Priority List (NPL) and Base Realignment and Closure (BRAC) sites found in the Comprehensive Environmental Response, Compensation and Liability Information System (CERCLIS) Database where EPA Federal Facilities Restoration and Reuse Office is involved in cleanup activities.

Date of Government Version: 05/25/2021
Date Data Arrived at EDR: 06/24/2021
Date Made Active in Reports: 09/20/2021
Number of Days to Update: 88

Source: Environmental Protection Agency
Telephone: 703-603-8704
Last EDR Contact: 09/06/2022
Next Scheduled EDR Contact: 01/10/2023
Data Release Frequency: Varies

SEMS: Superfund Enterprise Management System

SEMS (Superfund Enterprise Management System) tracks hazardous waste sites, potentially hazardous waste sites, and remedial activities performed in support of EPA's Superfund Program across the United States. The list was formerly known as CERCLIS, renamed to SEMs by the EPA in 2015. The list contains data on potentially hazardous waste sites that have been reported to the USEPA by states, municipalities, private companies and private persons, pursuant to Section 103 of the Comprehensive Environmental Response, Compensation, and Liability Act (CERCLA). This dataset also contains sites which are either proposed to or on the National Priorities List (NPL) and the sites which are in the screening and assessment phase for possible inclusion on the NPL.

Date of Government Version: 07/26/2022
Date Data Arrived at EDR: 08/02/2022
Date Made Active in Reports: 08/22/2022
Number of Days to Update: 20

Source: EPA
Telephone: 800-424-9346
Last EDR Contact: 11/01/2022
Next Scheduled EDR Contact: 01/23/2023
Data Release Frequency: Quarterly

Lists of Federal CERCLA sites with NFRAP

SEMS-ARCHIVE: Superfund Enterprise Management System Archive

GOVERNMENT RECORDS SEARCHED / DATA CURRENCY TRACKING

SEMS-ARCHIVE (Superfund Enterprise Management System Archive) tracks sites that have no further interest under the Federal Superfund Program based on available information. The list was formerly known as the CERCLIS-NFRAP, renamed to SEMS ARCHIVE by the EPA in 2015. EPA may perform a minimal level of assessment work at a site while it is archived if site conditions change and/or new information becomes available. Archived sites have been removed and archived from the inventory of SEMS sites. Archived status indicates that, to the best of EPA's knowledge, assessment at a site has been completed and that EPA has determined no further steps will be taken to list the site on the National Priorities List (NPL), unless information indicates this decision was not appropriate or other considerations require a recommendation for listing at a later time. The decision does not necessarily mean that there is no hazard associated with a given site; it only means that, based upon available information, the location is not judged to be potential NPL site.

Date of Government Version: 07/26/2022	Source: EPA
Date Data Arrived at EDR: 08/02/2022	Telephone: 800-424-9346
Date Made Active in Reports: 08/22/2022	Last EDR Contact: 11/01/2022
Number of Days to Update: 20	Next Scheduled EDR Contact: 01/23/2023
	Data Release Frequency: Quarterly

Lists of Federal RCRA facilities undergoing Corrective Action

CORRACTS: Corrective Action Report

CORRACTS identifies hazardous waste handlers with RCRA corrective action activity.

Date of Government Version: 06/20/2022	Source: EPA
Date Data Arrived at EDR: 06/21/2022	Telephone: 800-424-9346
Date Made Active in Reports: 06/28/2022	Last EDR Contact: 09/19/2022
Number of Days to Update: 7	Next Scheduled EDR Contact: 01/02/2023
	Data Release Frequency: Quarterly

Lists of Federal RCRA TSD facilities

RCRA-TSDF: RCRA - Treatment, Storage and Disposal

RCRAInfo is EPA's comprehensive information system, providing access to data supporting the Resource Conservation and Recovery Act (RCRA) of 1976 and the Hazardous and Solid Waste Amendments (HSWA) of 1984. The database includes selective information on sites which generate, transport, store, treat and/or dispose of hazardous waste as defined by the Resource Conservation and Recovery Act (RCRA). Transporters are individuals or entities that move hazardous waste from the generator offsite to a facility that can recycle, treat, store, or dispose of the waste. TSDFs treat, store, or dispose of the waste.

Date of Government Version: 06/20/2022	Source: Environmental Protection Agency
Date Data Arrived at EDR: 06/21/2022	Telephone: (415) 495-8895
Date Made Active in Reports: 06/28/2022	Last EDR Contact: 09/19/2022
Number of Days to Update: 7	Next Scheduled EDR Contact: 01/02/2023
	Data Release Frequency: Quarterly

Lists of Federal RCRA generators

RCRA-LQG: RCRA - Large Quantity Generators

RCRAInfo is EPA's comprehensive information system, providing access to data supporting the Resource Conservation and Recovery Act (RCRA) of 1976 and the Hazardous and Solid Waste Amendments (HSWA) of 1984. The database includes selective information on sites which generate, transport, store, treat and/or dispose of hazardous waste as defined by the Resource Conservation and Recovery Act (RCRA). Large quantity generators (LQGs) generate over 1,000 kilograms (kg) of hazardous waste, or over 1 kg of acutely hazardous waste per month.

Date of Government Version: 06/20/2022	Source: Environmental Protection Agency
Date Data Arrived at EDR: 06/21/2022	Telephone: (415) 495-8895
Date Made Active in Reports: 06/28/2022	Last EDR Contact: 09/19/2022
Number of Days to Update: 7	Next Scheduled EDR Contact: 01/02/2023
	Data Release Frequency: Quarterly

GOVERNMENT RECORDS SEARCHED / DATA CURRENCY TRACKING

RCRA-SQG: RCRA - Small Quantity Generators

RCRAInfo is EPA's comprehensive information system, providing access to data supporting the Resource Conservation and Recovery Act (RCRA) of 1976 and the Hazardous and Solid Waste Amendments (HSWA) of 1984. The database includes selective information on sites which generate, transport, store, treat and/or dispose of hazardous waste as defined by the Resource Conservation and Recovery Act (RCRA). Small quantity generators (SQGs) generate between 100 kg and 1,000 kg of hazardous waste per month.

Date of Government Version: 06/20/2022	Source: Environmental Protection Agency
Date Data Arrived at EDR: 06/21/2022	Telephone: (415) 495-8895
Date Made Active in Reports: 06/28/2022	Last EDR Contact: 09/19/2022
Number of Days to Update: 7	Next Scheduled EDR Contact: 01/02/2023
	Data Release Frequency: Quarterly

RCRA-VSQG: RCRA - Very Small Quantity Generators (Formerly Conditionally Exempt Small Quantity Generators)

RCRAInfo is EPA's comprehensive information system, providing access to data supporting the Resource Conservation and Recovery Act (RCRA) of 1976 and the Hazardous and Solid Waste Amendments (HSWA) of 1984. The database includes selective information on sites which generate, transport, store, treat and/or dispose of hazardous waste as defined by the Resource Conservation and Recovery Act (RCRA). Very small quantity generators (VSQGs) generate less than 100 kg of hazardous waste, or less than 1 kg of acutely hazardous waste per month.

Date of Government Version: 06/20/2022	Source: Environmental Protection Agency
Date Data Arrived at EDR: 06/21/2022	Telephone: (415) 495-8895
Date Made Active in Reports: 06/28/2022	Last EDR Contact: 09/19/2022
Number of Days to Update: 7	Next Scheduled EDR Contact: 01/02/2023
	Data Release Frequency: Quarterly

Federal institutional controls / engineering controls registries

LUCIS: Land Use Control Information System

LUCIS contains records of land use control information pertaining to the former Navy Base Realignment and Closure properties.

Date of Government Version: 08/16/2022	Source: Department of the Navy
Date Data Arrived at EDR: 08/22/2022	Telephone: 843-820-7326
Date Made Active in Reports: 10/24/2022	Last EDR Contact: 11/01/2022
Number of Days to Update: 63	Next Scheduled EDR Contact: 02/20/2023
	Data Release Frequency: Varies

US ENG CONTROLS: Engineering Controls Sites List

A listing of sites with engineering controls in place. Engineering controls include various forms of caps, building foundations, liners, and treatment methods to create pathway elimination for regulated substances to enter environmental media or effect human health.

Date of Government Version: 08/15/2022	Source: Environmental Protection Agency
Date Data Arrived at EDR: 08/17/2022	Telephone: 703-603-0695
Date Made Active in Reports: 10/24/2022	Last EDR Contact: 08/17/2022
Number of Days to Update: 68	Next Scheduled EDR Contact: 12/05/2022
	Data Release Frequency: Varies

US INST CONTROLS: Institutional Controls Sites List

A listing of sites with institutional controls in place. Institutional controls include administrative measures, such as groundwater use restrictions, construction restrictions, property use restrictions, and post remediation care requirements intended to prevent exposure to contaminants remaining on site. Deed restrictions are generally required as part of the institutional controls.

Date of Government Version: 08/15/2022	Source: Environmental Protection Agency
Date Data Arrived at EDR: 08/17/2022	Telephone: 703-603-0695
Date Made Active in Reports: 10/24/2022	Last EDR Contact: 08/17/2022
Number of Days to Update: 68	Next Scheduled EDR Contact: 12/05/2022
	Data Release Frequency: Varies

GOVERNMENT RECORDS SEARCHED / DATA CURRENCY TRACKING

Federal ERNS list

ERNS: Emergency Response Notification System

Emergency Response Notification System. ERNS records and stores information on reported releases of oil and hazardous substances.

Date of Government Version: 06/14/2022

Source: National Response Center, United States Coast Guard

Date Data Arrived at EDR: 06/15/2022

Telephone: 202-267-2180

Date Made Active in Reports: 06/21/2022

Last EDR Contact: 09/20/2022

Number of Days to Update: 6

Next Scheduled EDR Contact: 01/02/2023

Data Release Frequency: Quarterly

Lists of state- and tribal (Superfund) equivalent sites

RESPONSE: State Response Sites

Identifies confirmed release sites where DTSC is involved in remediation, either in a lead or oversight capacity. These confirmed release sites are generally high-priority and high potential risk.

Date of Government Version: 07/25/2022

Source: Department of Toxic Substances Control

Date Data Arrived at EDR: 07/25/2022

Telephone: 916-323-3400

Date Made Active in Reports: 10/05/2022

Last EDR Contact: 10/24/2022

Number of Days to Update: 72

Next Scheduled EDR Contact: 02/06/2023

Data Release Frequency: Quarterly

Lists of state- and tribal hazardous waste facilities

ENVIROSTOR: EnviroStor Database

The Department of Toxic Substances Control's (DTSC's) Site Mitigation and Brownfields Reuse Program's (SMBRP's) EnviroStor database identifies sites that have known contamination or sites for which there may be reasons to investigate further. The database includes the following site types: Federal Superfund sites (National Priorities List (NPL)); State Response, including Military Facilities and State Superfund; Voluntary Cleanup; and School sites. EnviroStor provides similar information to the information that was available in CalSites, and provides additional site information, including, but not limited to, identification of formerly-contaminated properties that have been released for reuse, properties where environmental deed restrictions have been recorded to prevent inappropriate land uses, and risk characterization information that is used to assess potential impacts to public health and the environment at contaminated sites.

Date of Government Version: 07/25/2022

Source: Department of Toxic Substances Control

Date Data Arrived at EDR: 07/25/2022

Telephone: 916-323-3400

Date Made Active in Reports: 10/05/2022

Last EDR Contact: 10/24/2022

Number of Days to Update: 72

Next Scheduled EDR Contact: 02/06/2023

Data Release Frequency: Quarterly

Lists of state and tribal landfills and solid waste disposal facilities

SWF/LF (SWIS): Solid Waste Information System

Active, Closed and Inactive Landfills. SWF/LF records typically contain an inventory of solid waste disposal facilities or landfills. These may be active or inactive facilities or open dumps that failed to meet RCRA Section 4004 criteria for solid waste landfills or disposal sites.

Date of Government Version: 08/08/2022

Source: Department of Resources Recycling and Recovery

Date Data Arrived at EDR: 08/08/2022

Telephone: 916-341-6320

Date Made Active in Reports: 10/20/2022

Last EDR Contact: 08/08/2022

Number of Days to Update: 73

Next Scheduled EDR Contact: 11/21/2022

Data Release Frequency: Quarterly

Lists of state and tribal leaking storage tanks

GOVERNMENT RECORDS SEARCHED / DATA CURRENCY TRACKING

LUST REG 3: Leaking Underground Storage Tank Database

Leaking Underground Storage Tank locations. Monterey, San Benito, San Luis Obispo, Santa Barbara, Santa Cruz counties.

Date of Government Version: 05/19/2003	Source: California Regional Water Quality Control Board Central Coast Region (3)
Date Data Arrived at EDR: 05/19/2003	Telephone: 805-542-4786
Date Made Active in Reports: 06/02/2003	Last EDR Contact: 07/18/2011
Number of Days to Update: 14	Next Scheduled EDR Contact: 10/31/2011
	Data Release Frequency: No Update Planned

LUST REG 4: Underground Storage Tank Leak List

Los Angeles, Ventura counties. For more current information, please refer to the State Water Resources Control Board's LUST database.

Date of Government Version: 09/07/2004	Source: California Regional Water Quality Control Board Los Angeles Region (4)
Date Data Arrived at EDR: 09/07/2004	Telephone: 213-576-6710
Date Made Active in Reports: 10/12/2004	Last EDR Contact: 09/06/2011
Number of Days to Update: 35	Next Scheduled EDR Contact: 12/19/2011
	Data Release Frequency: No Update Planned

LUST REG 5: Leaking Underground Storage Tank Database

Leaking Underground Storage Tank locations. Alameda, Alpine, Amador, Butte, Colusa, Contra Costa, Calveras, El Dorado, Fresno, Glenn, Kern, Kings, Lake, Lassen, Madera, Mariposa, Merced, Modoc, Napa, Nevada, Placer, Plumas, Sacramento, San Joaquin, Shasta, Solano, Stanislaus, Sutter, Tehama, Tulare, Tuolumne, Yolo, Yuba counties.

Date of Government Version: 07/01/2008	Source: California Regional Water Quality Control Board Central Valley Region (5)
Date Data Arrived at EDR: 07/22/2008	Telephone: 916-464-4834
Date Made Active in Reports: 07/31/2008	Last EDR Contact: 07/01/2011
Number of Days to Update: 9	Next Scheduled EDR Contact: 10/17/2011
	Data Release Frequency: No Update Planned

LUST REG 7: Leaking Underground Storage Tank Case Listing

Leaking Underground Storage Tank locations. Imperial, Riverside, San Diego, Santa Barbara counties.

Date of Government Version: 02/26/2004	Source: California Regional Water Quality Control Board Colorado River Basin Region (7)
Date Data Arrived at EDR: 02/26/2004	Telephone: 760-776-8943
Date Made Active in Reports: 03/24/2004	Last EDR Contact: 08/01/2011
Number of Days to Update: 27	Next Scheduled EDR Contact: 11/14/2011
	Data Release Frequency: No Update Planned

LUST REG 8: Leaking Underground Storage Tanks

California Regional Water Quality Control Board Santa Ana Region (8). For more current information, please refer to the State Water Resources Control Board's LUST database.

Date of Government Version: 02/14/2005	Source: California Regional Water Quality Control Board Santa Ana Region (8)
Date Data Arrived at EDR: 02/15/2005	Telephone: 909-782-4496
Date Made Active in Reports: 03/28/2005	Last EDR Contact: 08/15/2011
Number of Days to Update: 41	Next Scheduled EDR Contact: 11/28/2011
	Data Release Frequency: No Update Planned

LUST REG 2: Fuel Leak List

Leaking Underground Storage Tank locations. Alameda, Contra Costa, Marin, Napa, San Francisco, San Mateo, Santa Clara, Solano, Sonoma counties.

Date of Government Version: 09/30/2004	Source: California Regional Water Quality Control Board San Francisco Bay Region (2)
Date Data Arrived at EDR: 10/20/2004	Telephone: 510-622-2433
Date Made Active in Reports: 11/19/2004	Last EDR Contact: 09/19/2011
Number of Days to Update: 30	Next Scheduled EDR Contact: 01/02/2012
	Data Release Frequency: No Update Planned

GOVERNMENT RECORDS SEARCHED / DATA CURRENCY TRACKING

LUST REG 1: Active Toxic Site Investigation

Del Norte, Humboldt, Lake, Mendocino, Modoc, Siskiyou, Sonoma, Trinity counties. For more current information, please refer to the State Water Resources Control Board's LUST database.

Date of Government Version: 02/01/2001	Source: California Regional Water Quality Control Board North Coast (1)
Date Data Arrived at EDR: 02/28/2001	Telephone: 707-570-3769
Date Made Active in Reports: 03/29/2001	Last EDR Contact: 08/01/2011
Number of Days to Update: 29	Next Scheduled EDR Contact: 11/14/2011
	Data Release Frequency: No Update Planned

LUST REG 6V: Leaking Underground Storage Tank Case Listing

Leaking Underground Storage Tank locations. Inyo, Kern, Los Angeles, Mono, San Bernardino counties.

Date of Government Version: 06/07/2005	Source: California Regional Water Quality Control Board Victorville Branch Office (6)
Date Data Arrived at EDR: 06/07/2005	Telephone: 760-241-7365
Date Made Active in Reports: 06/29/2005	Last EDR Contact: 09/12/2011
Number of Days to Update: 22	Next Scheduled EDR Contact: 12/26/2011
	Data Release Frequency: No Update Planned

LUST: Leaking Underground Fuel Tank Report (GEOTRACKER)

Leaking Underground Storage Tank (LUST) Sites included in GeoTracker. GeoTracker is the Water Boards data management system for sites that impact, or have the potential to impact, water quality in California, with emphasis on groundwater.

Date of Government Version: 05/23/2022	Source: State Water Resources Control Board
Date Data Arrived at EDR: 05/23/2022	Telephone: see region list
Date Made Active in Reports: 05/24/2022	Last EDR Contact: 08/31/2022
Number of Days to Update: 1	Next Scheduled EDR Contact: 12/19/2022
	Data Release Frequency: Quarterly

LUST REG 6L: Leaking Underground Storage Tank Case Listing

For more current information, please refer to the State Water Resources Control Board's LUST database.

Date of Government Version: 09/09/2003	Source: California Regional Water Quality Control Board Lahontan Region (6)
Date Data Arrived at EDR: 09/10/2003	Telephone: 530-542-5572
Date Made Active in Reports: 10/07/2003	Last EDR Contact: 09/12/2011
Number of Days to Update: 27	Next Scheduled EDR Contact: 12/26/2011
	Data Release Frequency: No Update Planned

LUST REG 9: Leaking Underground Storage Tank Report

Orange, Riverside, San Diego counties. For more current information, please refer to the State Water Resources Control Board's LUST database.

Date of Government Version: 03/01/2001	Source: California Regional Water Quality Control Board San Diego Region (9)
Date Data Arrived at EDR: 04/23/2001	Telephone: 858-637-5595
Date Made Active in Reports: 05/21/2001	Last EDR Contact: 09/26/2011
Number of Days to Update: 28	Next Scheduled EDR Contact: 01/09/2012
	Data Release Frequency: No Update Planned

INDIAN LUST R9: Leaking Underground Storage Tanks on Indian Land

LUSTs on Indian land in Arizona, California, New Mexico and Nevada

Date of Government Version: 04/08/2022	Source: Environmental Protection Agency
Date Data Arrived at EDR: 06/13/2022	Telephone: 415-972-3372
Date Made Active in Reports: 08/16/2022	Last EDR Contact: 10/17/2022
Number of Days to Update: 64	Next Scheduled EDR Contact: 01/30/2023
	Data Release Frequency: Varies

INDIAN LUST R1: Leaking Underground Storage Tanks on Indian Land

A listing of leaking underground storage tank locations on Indian Land.

GOVERNMENT RECORDS SEARCHED / DATA CURRENCY TRACKING

Date of Government Version: 04/28/2021
Date Data Arrived at EDR: 06/11/2021
Date Made Active in Reports: 09/07/2021
Number of Days to Update: 88

Source: EPA Region 1
Telephone: 617-918-1313
Last EDR Contact: 10/17/2022
Next Scheduled EDR Contact: 01/30/2023
Data Release Frequency: Varies

INDIAN LUST R7: Leaking Underground Storage Tanks on Indian Land
LUSTs on Indian land in Iowa, Kansas, and Nebraska

Date of Government Version: 04/14/2022
Date Data Arrived at EDR: 06/13/2022
Date Made Active in Reports: 08/16/2022
Number of Days to Update: 64

Source: EPA Region 7
Telephone: 913-551-7003
Last EDR Contact: 10/17/2022
Next Scheduled EDR Contact: 01/30/2023
Data Release Frequency: Varies

INDIAN LUST R8: Leaking Underground Storage Tanks on Indian Land
LUSTs on Indian land in Colorado, Montana, North Dakota, South Dakota, Utah and Wyoming.

Date of Government Version: 04/20/2022
Date Data Arrived at EDR: 06/13/2022
Date Made Active in Reports: 08/16/2022
Number of Days to Update: 64

Source: EPA Region 8
Telephone: 303-312-6271
Last EDR Contact: 10/17/2022
Next Scheduled EDR Contact: 01/30/2023
Data Release Frequency: Varies

INDIAN LUST R10: Leaking Underground Storage Tanks on Indian Land
LUSTs on Indian land in Alaska, Idaho, Oregon and Washington.

Date of Government Version: 04/20/2022
Date Data Arrived at EDR: 06/13/2022
Date Made Active in Reports: 08/16/2022
Number of Days to Update: 64

Source: EPA Region 10
Telephone: 206-553-2857
Last EDR Contact: 10/17/2022
Next Scheduled EDR Contact: 01/30/2023
Data Release Frequency: Varies

INDIAN LUST R6: Leaking Underground Storage Tanks on Indian Land
LUSTs on Indian land in New Mexico and Oklahoma.

Date of Government Version: 04/28/2022
Date Data Arrived at EDR: 06/13/2022
Date Made Active in Reports: 08/16/2022
Number of Days to Update: 64

Source: EPA Region 6
Telephone: 214-665-6597
Last EDR Contact: 10/17/2022
Next Scheduled EDR Contact: 01/30/2023
Data Release Frequency: Varies

INDIAN LUST R4: Leaking Underground Storage Tanks on Indian Land
LUSTs on Indian land in Florida, Mississippi and North Carolina.

Date of Government Version: 06/02/2022
Date Data Arrived at EDR: 06/13/2022
Date Made Active in Reports: 08/31/2022
Number of Days to Update: 79

Source: EPA Region 4
Telephone: 404-562-8677
Last EDR Contact: 10/17/2022
Next Scheduled EDR Contact: 01/30/2023
Data Release Frequency: Varies

INDIAN LUST R5: Leaking Underground Storage Tanks on Indian Land
Leaking underground storage tanks located on Indian Land in Michigan, Minnesota and Wisconsin.

Date of Government Version: 04/11/2022
Date Data Arrived at EDR: 06/13/2022
Date Made Active in Reports: 08/16/2022
Number of Days to Update: 64

Source: EPA, Region 5
Telephone: 312-886-7439
Last EDR Contact: 10/17/2022
Next Scheduled EDR Contact: 01/30/2023
Data Release Frequency: Varies

GOVERNMENT RECORDS SEARCHED / DATA CURRENCY TRACKING

CPS-SLIC: Statewide SLIC Cases (GEOTRACKER)

Cleanup Program Sites (CPS; also known as Site Cleanups [SC] and formerly known as Spills, Leaks, Investigations, and Cleanups [SLIC] sites) included in GeoTracker. GeoTracker is the Water Boards data management system for sites that impact, or have the potential to impact, water quality in California, with emphasis on groundwater.

Date of Government Version: 05/23/2022	Source: State Water Resources Control Board
Date Data Arrived at EDR: 05/23/2022	Telephone: 866-480-1028
Date Made Active in Reports: 05/24/2022	Last EDR Contact: 08/31/2022
Number of Days to Update: 1	Next Scheduled EDR Contact: 12/19/2022
	Data Release Frequency: Varies

SLIC REG 1: Active Toxic Site Investigations

The SLIC (Spills, Leaks, Investigations and Cleanup) program is designed to protect and restore water quality from spills, leaks, and similar discharges.

Date of Government Version: 04/03/2003	Source: California Regional Water Quality Control Board, North Coast Region (1)
Date Data Arrived at EDR: 04/07/2003	Telephone: 707-576-2220
Date Made Active in Reports: 04/25/2003	Last EDR Contact: 08/01/2011
Number of Days to Update: 18	Next Scheduled EDR Contact: 11/14/2011
	Data Release Frequency: No Update Planned

SLIC REG 2: Spills, Leaks, Investigation & Cleanup Cost Recovery Listing

The SLIC (Spills, Leaks, Investigations and Cleanup) program is designed to protect and restore water quality from spills, leaks, and similar discharges.

Date of Government Version: 09/30/2004	Source: Regional Water Quality Control Board San Francisco Bay Region (2)
Date Data Arrived at EDR: 10/20/2004	Telephone: 510-286-0457
Date Made Active in Reports: 11/19/2004	Last EDR Contact: 09/19/2011
Number of Days to Update: 30	Next Scheduled EDR Contact: 01/02/2012
	Data Release Frequency: No Update Planned

SLIC REG 3: Spills, Leaks, Investigation & Cleanup Cost Recovery Listing

The SLIC (Spills, Leaks, Investigations and Cleanup) program is designed to protect and restore water quality from spills, leaks, and similar discharges.

Date of Government Version: 05/18/2006	Source: California Regional Water Quality Control Board Central Coast Region (3)
Date Data Arrived at EDR: 05/18/2006	Telephone: 805-549-3147
Date Made Active in Reports: 06/15/2006	Last EDR Contact: 07/18/2011
Number of Days to Update: 28	Next Scheduled EDR Contact: 10/31/2011
	Data Release Frequency: No Update Planned

SLIC REG 4: Spills, Leaks, Investigation & Cleanup Cost Recovery Listing

The SLIC (Spills, Leaks, Investigations and Cleanup) program is designed to protect and restore water quality from spills, leaks, and similar discharges.

Date of Government Version: 11/17/2004	Source: Region Water Quality Control Board Los Angeles Region (4)
Date Data Arrived at EDR: 11/18/2004	Telephone: 213-576-6600
Date Made Active in Reports: 01/04/2005	Last EDR Contact: 07/01/2011
Number of Days to Update: 47	Next Scheduled EDR Contact: 10/17/2011
	Data Release Frequency: No Update Planned

SLIC REG 5: Spills, Leaks, Investigation & Cleanup Cost Recovery Listing

The SLIC (Spills, Leaks, Investigations and Cleanup) program is designed to protect and restore water quality from spills, leaks, and similar discharges.

Date of Government Version: 04/01/2005	Source: Regional Water Quality Control Board Central Valley Region (5)
Date Data Arrived at EDR: 04/05/2005	Telephone: 916-464-3291
Date Made Active in Reports: 04/21/2005	Last EDR Contact: 09/12/2011
Number of Days to Update: 16	Next Scheduled EDR Contact: 12/26/2011
	Data Release Frequency: No Update Planned

GOVERNMENT RECORDS SEARCHED / DATA CURRENCY TRACKING

SLIC REG 6V: Spills, Leaks, Investigation & Cleanup Cost Recovery Listing

The SLIC (Spills, Leaks, Investigations and Cleanup) program is designed to protect and restore water quality from spills, leaks, and similar discharges.

Date of Government Version: 05/24/2005
Date Data Arrived at EDR: 05/25/2005
Date Made Active in Reports: 06/16/2005
Number of Days to Update: 22

Source: Regional Water Quality Control Board, Victorville Branch
Telephone: 619-241-6583
Last EDR Contact: 08/15/2011
Next Scheduled EDR Contact: 11/28/2011
Data Release Frequency: No Update Planned

SLIC REG 6L: SLIC Sites

The SLIC (Spills, Leaks, Investigations and Cleanup) program is designed to protect and restore water quality from spills, leaks, and similar discharges.

Date of Government Version: 09/07/2004
Date Data Arrived at EDR: 09/07/2004
Date Made Active in Reports: 10/12/2004
Number of Days to Update: 35

Source: California Regional Water Quality Control Board, Lahontan Region
Telephone: 530-542-5574
Last EDR Contact: 08/15/2011
Next Scheduled EDR Contact: 11/28/2011
Data Release Frequency: No Update Planned

SLIC REG 7: SLIC List

The SLIC (Spills, Leaks, Investigations and Cleanup) program is designed to protect and restore water quality from spills, leaks, and similar discharges.

Date of Government Version: 11/24/2004
Date Data Arrived at EDR: 11/29/2004
Date Made Active in Reports: 01/04/2005
Number of Days to Update: 36

Source: California Regional Quality Control Board, Colorado River Basin Region
Telephone: 760-346-7491
Last EDR Contact: 08/01/2011
Next Scheduled EDR Contact: 11/14/2011
Data Release Frequency: No Update Planned

SLIC REG 8: Spills, Leaks, Investigation & Cleanup Cost Recovery Listing

The SLIC (Spills, Leaks, Investigations and Cleanup) program is designed to protect and restore water quality from spills, leaks, and similar discharges.

Date of Government Version: 04/03/2008
Date Data Arrived at EDR: 04/03/2008
Date Made Active in Reports: 04/14/2008
Number of Days to Update: 11

Source: California Region Water Quality Control Board Santa Ana Region (8)
Telephone: 951-782-3298
Last EDR Contact: 09/12/2011
Next Scheduled EDR Contact: 12/26/2011
Data Release Frequency: No Update Planned

SLIC REG 9: Spills, Leaks, Investigation & Cleanup Cost Recovery Listing

The SLIC (Spills, Leaks, Investigations and Cleanup) program is designed to protect and restore water quality from spills, leaks, and similar discharges.

Date of Government Version: 09/10/2007
Date Data Arrived at EDR: 09/11/2007
Date Made Active in Reports: 09/28/2007
Number of Days to Update: 17

Source: California Regional Water Quality Control Board San Diego Region (9)
Telephone: 858-467-2980
Last EDR Contact: 08/08/2011
Next Scheduled EDR Contact: 11/21/2011
Data Release Frequency: No Update Planned

Lists of state and tribal registered storage tanks

FEMA UST: Underground Storage Tank Listing

A listing of all FEMA owned underground storage tanks.

Date of Government Version: 10/14/2021
Date Data Arrived at EDR: 11/05/2021
Date Made Active in Reports: 02/01/2022
Number of Days to Update: 88

Source: FEMA
Telephone: 202-646-5797
Last EDR Contact: 09/27/2022
Next Scheduled EDR Contact: 01/16/2023
Data Release Frequency: Varies

GOVERNMENT RECORDS SEARCHED / DATA CURRENCY TRACKING

UST CLOSURE: Proposed Closure of Underground Storage Tank (UST) Cases

UST cases that are being considered for closure by either the State Water Resources Control Board or the Executive Director have been posted for a 60-day public comment period. UST Case Closures being proposed for consideration by the State Water Resources Control Board. These are primarily UST cases that meet closure criteria under the decisional framework in State Water Board Resolution No. 92-49 and other Board orders. UST Case Closures proposed for consideration by the Executive Director pursuant to State Water Board Resolution No. 2012-0061. These are cases that meet the criteria of the Low-Threat UST Case Closure Policy. UST Case Closure Review Denials and Approved Orders.

Date of Government Version: 06/01/2022	Source: State Water Resources Control Board
Date Data Arrived at EDR: 06/09/2022	Telephone: 916-327-7844
Date Made Active in Reports: 08/26/2022	Last EDR Contact: 08/31/2022
Number of Days to Update: 78	Next Scheduled EDR Contact: 12/19/2022
	Data Release Frequency: Varies

UST: Active UST Facilities

Active UST facilities gathered from the local regulatory agencies

Date of Government Version: 06/06/2022	Source: SWRCB
Date Data Arrived at EDR: 06/07/2022	Telephone: 916-341-5851
Date Made Active in Reports: 08/24/2022	Last EDR Contact: 08/31/2022
Number of Days to Update: 78	Next Scheduled EDR Contact: 12/19/2022
	Data Release Frequency: Semi-Annually

MILITARY UST SITES: Military UST Sites (GEOTRACKER)

Military ust sites

Date of Government Version: 05/23/2022	Source: State Water Resources Control Board
Date Data Arrived at EDR: 05/23/2022	Telephone: 866-480-1028
Date Made Active in Reports: 06/02/2022	Last EDR Contact: 08/31/2022
Number of Days to Update: 10	Next Scheduled EDR Contact: 12/19/2022
	Data Release Frequency: Varies

AST: Aboveground Petroleum Storage Tank Facilities

A listing of aboveground storage tank petroleum storage tank locations.

Date of Government Version: 07/06/2016	Source: California Environmental Protection Agency
Date Data Arrived at EDR: 07/12/2016	Telephone: 916-327-5092
Date Made Active in Reports: 09/19/2016	Last EDR Contact: 09/07/2022
Number of Days to Update: 69	Next Scheduled EDR Contact: 12/26/2022
	Data Release Frequency: Varies

INDIAN UST R4: Underground Storage Tanks on Indian Land

The Indian Underground Storage Tank (UST) database provides information about underground storage tanks on Indian land in EPA Region 4 (Alabama, Florida, Georgia, Kentucky, Mississippi, North Carolina, South Carolina, Tennessee and Tribal Nations)

Date of Government Version: 06/02/2022	Source: EPA Region 4
Date Data Arrived at EDR: 06/13/2022	Telephone: 404-562-9424
Date Made Active in Reports: 08/31/2022	Last EDR Contact: 10/17/2022
Number of Days to Update: 79	Next Scheduled EDR Contact: 01/30/2023
	Data Release Frequency: Varies

INDIAN UST R10: Underground Storage Tanks on Indian Land

The Indian Underground Storage Tank (UST) database provides information about underground storage tanks on Indian land in EPA Region 10 (Alaska, Idaho, Oregon, Washington, and Tribal Nations).

Date of Government Version: 04/20/2022	Source: EPA Region 10
Date Data Arrived at EDR: 06/13/2022	Telephone: 206-553-2857
Date Made Active in Reports: 08/16/2022	Last EDR Contact: 10/17/2022
Number of Days to Update: 64	Next Scheduled EDR Contact: 01/30/2023
	Data Release Frequency: Varies

GOVERNMENT RECORDS SEARCHED / DATA CURRENCY TRACKING

INDIAN UST R7: Underground Storage Tanks on Indian Land

The Indian Underground Storage Tank (UST) database provides information about underground storage tanks on Indian land in EPA Region 7 (Iowa, Kansas, Missouri, Nebraska, and 9 Tribal Nations).

Date of Government Version: 04/14/2022	Source: EPA Region 7
Date Data Arrived at EDR: 06/13/2022	Telephone: 913-551-7003
Date Made Active in Reports: 08/16/2022	Last EDR Contact: 10/17/2022
Number of Days to Update: 64	Next Scheduled EDR Contact: 01/30/2023
	Data Release Frequency: Varies

INDIAN UST R8: Underground Storage Tanks on Indian Land

The Indian Underground Storage Tank (UST) database provides information about underground storage tanks on Indian land in EPA Region 8 (Colorado, Montana, North Dakota, South Dakota, Utah, Wyoming and 27 Tribal Nations).

Date of Government Version: 04/20/2022	Source: EPA Region 8
Date Data Arrived at EDR: 06/13/2022	Telephone: 303-312-6137
Date Made Active in Reports: 08/16/2022	Last EDR Contact: 10/17/2022
Number of Days to Update: 64	Next Scheduled EDR Contact: 01/30/2023
	Data Release Frequency: Varies

INDIAN UST R9: Underground Storage Tanks on Indian Land

The Indian Underground Storage Tank (UST) database provides information about underground storage tanks on Indian land in EPA Region 9 (Arizona, California, Hawaii, Nevada, the Pacific Islands, and Tribal Nations).

Date of Government Version: 04/08/2022	Source: EPA Region 9
Date Data Arrived at EDR: 06/13/2022	Telephone: 415-972-3368
Date Made Active in Reports: 08/16/2022	Last EDR Contact: 10/17/2022
Number of Days to Update: 64	Next Scheduled EDR Contact: 01/30/2023
	Data Release Frequency: Varies

INDIAN UST R1: Underground Storage Tanks on Indian Land

The Indian Underground Storage Tank (UST) database provides information about underground storage tanks on Indian land in EPA Region 1 (Connecticut, Maine, Massachusetts, New Hampshire, Rhode Island, Vermont and ten Tribal Nations).

Date of Government Version: 04/07/2022	Source: EPA, Region 1
Date Data Arrived at EDR: 06/13/2022	Telephone: 617-918-1313
Date Made Active in Reports: 08/16/2022	Last EDR Contact: 10/17/2022
Number of Days to Update: 64	Next Scheduled EDR Contact: 01/30/2023
	Data Release Frequency: Varies

INDIAN UST R6: Underground Storage Tanks on Indian Land

The Indian Underground Storage Tank (UST) database provides information about underground storage tanks on Indian land in EPA Region 6 (Louisiana, Arkansas, Oklahoma, New Mexico, Texas and 65 Tribes).

Date of Government Version: 04/28/2022	Source: EPA Region 6
Date Data Arrived at EDR: 06/13/2022	Telephone: 214-665-7591
Date Made Active in Reports: 08/16/2022	Last EDR Contact: 10/17/2022
Number of Days to Update: 64	Next Scheduled EDR Contact: 01/30/2023
	Data Release Frequency: Varies

INDIAN UST R5: Underground Storage Tanks on Indian Land

The Indian Underground Storage Tank (UST) database provides information about underground storage tanks on Indian land in EPA Region 5 (Michigan, Minnesota and Wisconsin and Tribal Nations).

Date of Government Version: 04/11/2022	Source: EPA Region 5
Date Data Arrived at EDR: 06/13/2022	Telephone: 312-886-6136
Date Made Active in Reports: 08/16/2022	Last EDR Contact: 10/17/2022
Number of Days to Update: 64	Next Scheduled EDR Contact: 01/30/2023
	Data Release Frequency: Varies

GOVERNMENT RECORDS SEARCHED / DATA CURRENCY TRACKING

Lists of state and tribal voluntary cleanup sites

INDIAN VCP R7: Voluntary Cleanup Priority Listing

A listing of voluntary cleanup priority sites located on Indian Land located in Region 7.

Date of Government Version: 03/20/2008	Source: EPA, Region 7
Date Data Arrived at EDR: 04/22/2008	Telephone: 913-551-7365
Date Made Active in Reports: 05/19/2008	Last EDR Contact: 07/08/2021
Number of Days to Update: 27	Next Scheduled EDR Contact: 07/20/2009
	Data Release Frequency: Varies

INDIAN VCP R1: Voluntary Cleanup Priority Listing

A listing of voluntary cleanup priority sites located on Indian Land located in Region 1.

Date of Government Version: 07/27/2015	Source: EPA, Region 1
Date Data Arrived at EDR: 09/29/2015	Telephone: 617-918-1102
Date Made Active in Reports: 02/18/2016	Last EDR Contact: 09/13/2022
Number of Days to Update: 142	Next Scheduled EDR Contact: 01/02/2023
	Data Release Frequency: Varies

VCP: Voluntary Cleanup Program Properties

Contains low threat level properties with either confirmed or unconfirmed releases and the project proponents have request that DTSC oversee investigation and/or cleanup activities and have agreed to provide coverage for DTSC's costs.

Date of Government Version: 07/25/2022	Source: Department of Toxic Substances Control
Date Data Arrived at EDR: 07/25/2022	Telephone: 916-323-3400
Date Made Active in Reports: 10/05/2022	Last EDR Contact: 10/24/2022
Number of Days to Update: 27	Next Scheduled EDR Contact: 02/06/2023
	Data Release Frequency: Quarterly

Lists of state and tribal brownfield sites

BROWNFIELDS: Considered Brownfields Sites Listing

A listing of sites the SWRCB considers to be Brownfields since these are sites have come to them through the MOA Process.

Date of Government Version: 06/21/2022	Source: State Water Resources Control Board
Date Data Arrived at EDR: 06/21/2022	Telephone: 916-323-7905
Date Made Active in Reports: 09/08/2022	Last EDR Contact: 09/19/2022
Number of Days to Update: 79	Next Scheduled EDR Contact: 01/02/2023
	Data Release Frequency: Quarterly

ADDITIONAL ENVIRONMENTAL RECORDS

Local Brownfield lists

US BROWNFIELDS: A Listing of Brownfields Sites

Brownfields are real property, the expansion, redevelopment, or reuse of which may be complicated by the presence or potential presence of a hazardous substance, pollutant, or contaminant. Cleaning up and reinvesting in these properties takes development pressures off of undeveloped, open land, and both improves and protects the environment. Assessment, Cleanup and Redevelopment Exchange System (ACRES) stores information reported by EPA Brownfields grant recipients on brownfields properties assessed or cleaned up with grant funding as well as information on Targeted Brownfields Assessments performed by EPA Regions. A listing of ACRES Brownfield sites is obtained from Cleanups in My Community. Cleanups in My Community provides information on Brownfields properties for which information is reported back to EPA, as well as areas served by Brownfields grant programs.

Date of Government Version: 02/23/2022	Source: Environmental Protection Agency
Date Data Arrived at EDR: 03/10/2022	Telephone: 202-566-2777
Date Made Active in Reports: 03/10/2022	Last EDR Contact: 09/09/2022
Number of Days to Update: 0	Next Scheduled EDR Contact: 12/26/2022
	Data Release Frequency: Semi-Annually

GOVERNMENT RECORDS SEARCHED / DATA CURRENCY TRACKING

Local Lists of Landfill / Solid Waste Disposal Sites

WMUDS/SWAT: Waste Management Unit Database

Waste Management Unit Database System. WMUDS is used by the State Water Resources Control Board staff and the Regional Water Quality Control Boards for program tracking and inventory of waste management units. WMUDS is composed of the following databases: Facility Information, Scheduled Inspections Information, Waste Management Unit Information, SWAT Program Information, SWAT Report Summary Information, SWAT Report Summary Data, Chapter 15 (formerly Subchapter 15) Information, Chapter 15 Monitoring Parameters, TPCA Program Information, RCRA Program Information, Closure Information, and Interested Parties Information.

Date of Government Version: 04/01/2000	Source: State Water Resources Control Board
Date Data Arrived at EDR: 04/10/2000	Telephone: 916-227-4448
Date Made Active in Reports: 05/10/2000	Last EDR Contact: 10/20/2022
Number of Days to Update: 30	Next Scheduled EDR Contact: 02/06/2023
	Data Release Frequency: No Update Planned

SWRCY: Recycler Database

A listing of recycling facilities in California.

Date of Government Version: 06/06/2022	Source: Department of Conservation
Date Data Arrived at EDR: 06/07/2022	Telephone: 916-323-3836
Date Made Active in Reports: 08/23/2022	Last EDR Contact: 08/31/2022
Number of Days to Update: 77	Next Scheduled EDR Contact: 12/19/2022
	Data Release Frequency: Quarterly

HAULERS: Registered Waste Tire Haulers Listing

A listing of registered waste tire haulers.

Date of Government Version: 08/12/2022	Source: Integrated Waste Management Board
Date Data Arrived at EDR: 08/16/2022	Telephone: 916-341-6422
Date Made Active in Reports: 08/26/2022	Last EDR Contact: 11/01/2022
Number of Days to Update: 10	Next Scheduled EDR Contact: 02/20/2023
	Data Release Frequency: Varies

INDIAN ODI: Report on the Status of Open Dumps on Indian Lands

Location of open dumps on Indian land.

Date of Government Version: 12/31/1998	Source: Environmental Protection Agency
Date Data Arrived at EDR: 12/03/2007	Telephone: 703-308-8245
Date Made Active in Reports: 01/24/2008	Last EDR Contact: 10/20/2022
Number of Days to Update: 52	Next Scheduled EDR Contact: 02/06/2023
	Data Release Frequency: Varies

DEBRIS REGION 9: Torres Martinez Reservation Illegal Dump Site Locations

A listing of illegal dump sites location on the Torres Martinez Indian Reservation located in eastern Riverside County and northern Imperial County, California.

Date of Government Version: 01/12/2009	Source: EPA, Region 9
Date Data Arrived at EDR: 05/07/2009	Telephone: 415-947-4219
Date Made Active in Reports: 09/21/2009	Last EDR Contact: 10/11/2022
Number of Days to Update: 137	Next Scheduled EDR Contact: 01/30/2023
	Data Release Frequency: No Update Planned

ODI: Open Dump Inventory

An open dump is defined as a disposal facility that does not comply with one or more of the Part 257 or Part 258 Subtitle D Criteria.

Date of Government Version: 06/30/1985	Source: Environmental Protection Agency
Date Data Arrived at EDR: 08/09/2004	Telephone: 800-424-9346
Date Made Active in Reports: 09/17/2004	Last EDR Contact: 06/09/2004
Number of Days to Update: 39	Next Scheduled EDR Contact: N/A
	Data Release Frequency: No Update Planned

GOVERNMENT RECORDS SEARCHED / DATA CURRENCY TRACKING

IHS OPEN DUMPS: Open Dumps on Indian Land

A listing of all open dumps located on Indian Land in the United States.

Date of Government Version: 04/01/2014
Date Data Arrived at EDR: 08/06/2014
Date Made Active in Reports: 01/29/2015
Number of Days to Update: 176

Source: Department of Health & Human Services, Indian Health Service
Telephone: 301-443-1452
Last EDR Contact: 10/28/2022
Next Scheduled EDR Contact: 02/06/2023
Data Release Frequency: Varies

Local Lists of Hazardous waste / Contaminated Sites

US HIST CDL: National Clandestine Laboratory Register

A listing of clandestine drug lab locations that have been removed from the DEAs National Clandestine Laboratory Register.

Date of Government Version: 07/29/2022
Date Data Arrived at EDR: 08/18/2022
Date Made Active in Reports: 10/24/2022
Number of Days to Update: 67

Source: Drug Enforcement Administration
Telephone: 202-307-1000
Last EDR Contact: 08/18/2022
Next Scheduled EDR Contact: 12/05/2022
Data Release Frequency: No Update Planned

HIST CAL-SITES: Calsites Database

The Calsites database contains potential or confirmed hazardous substance release properties. In 1996, California EPA reevaluated and significantly reduced the number of sites in the Calsites database. No longer updated by the state agency. It has been replaced by ENVIROSTOR.

Date of Government Version: 08/08/2005
Date Data Arrived at EDR: 08/03/2006
Date Made Active in Reports: 08/24/2006
Number of Days to Update: 21

Source: Department of Toxic Substance Control
Telephone: 916-323-3400
Last EDR Contact: 02/23/2009
Next Scheduled EDR Contact: 05/25/2009
Data Release Frequency: No Update Planned

SCH: School Property Evaluation Program

This category contains proposed and existing school sites that are being evaluated by DTSC for possible hazardous materials contamination. In some cases, these properties may be listed in the CalSites category depending on the level of threat to public health and safety or the environment they pose.

Date of Government Version: 07/25/2022
Date Data Arrived at EDR: 07/25/2022
Date Made Active in Reports: 10/05/2022
Number of Days to Update: 72

Source: Department of Toxic Substances Control
Telephone: 916-323-3400
Last EDR Contact: 10/24/2022
Next Scheduled EDR Contact: 02/06/2023
Data Release Frequency: Quarterly

CDL: Clandestine Drug Labs

A listing of drug lab locations. Listing of a location in this database does not indicate that any illegal drug lab materials were or were not present there, and does not constitute a determination that the location either requires or does not require additional cleanup work.

Date of Government Version: 12/31/2019
Date Data Arrived at EDR: 01/20/2021
Date Made Active in Reports: 04/08/2021
Number of Days to Update: 78

Source: Department of Toxic Substances Control
Telephone: 916-255-6504
Last EDR Contact: 09/27/2022
Next Scheduled EDR Contact: 01/16/2023
Data Release Frequency: Varies

CERS HAZ WASTE: CERS HAZ WASTE

List of sites in the California Environmental Protection Agency (CalEPA) Regulated Site Portal which fall under the Hazardous Chemical Management, Hazardous Waste Onsite Treatment, Household Hazardous Waste Collection, Hazardous Waste Generator, and RCRA LQ HW Generator programs.

GOVERNMENT RECORDS SEARCHED / DATA CURRENCY TRACKING

Date of Government Version: 07/18/2022
Date Data Arrived at EDR: 07/18/2022
Date Made Active in Reports: 09/30/2022
Number of Days to Update: 74

Source: CalEPA
Telephone: 916-323-2514
Last EDR Contact: 10/17/2022
Next Scheduled EDR Contact: 01/30/2023
Data Release Frequency: Quarterly

TOXIC PITS: Toxic Pits Cleanup Act Sites

Toxic PITS Cleanup Act Sites. TOXIC PITS identifies sites suspected of containing hazardous substances where cleanup has not yet been completed.

Date of Government Version: 07/01/1995
Date Data Arrived at EDR: 08/30/1995
Date Made Active in Reports: 09/26/1995
Number of Days to Update: 27

Source: State Water Resources Control Board
Telephone: 916-227-4364
Last EDR Contact: 01/26/2009
Next Scheduled EDR Contact: 04/27/2009
Data Release Frequency: No Update Planned

US CDL: Clandestine Drug Labs

A listing of clandestine drug lab locations. The U.S. Department of Justice ("the Department") provides this web site as a public service. It contains addresses of some locations where law enforcement agencies reported they found chemicals or other items that indicated the presence of either clandestine drug laboratories or dumpsites. In most cases, the source of the entries is not the Department, and the Department has not verified the entry and does not guarantee its accuracy. Members of the public must verify the accuracy of all entries by, for example, contacting local law enforcement and local health departments.

Date of Government Version: 07/29/2022
Date Data Arrived at EDR: 08/18/2022
Date Made Active in Reports: 10/24/2022
Number of Days to Update: 67

Source: Drug Enforcement Administration
Telephone: 202-307-1000
Last EDR Contact: 08/18/2022
Next Scheduled EDR Contact: 12/05/2022
Data Release Frequency: Quarterly

AQUEOUS FOAM: Former Fire Training Facility Assessments Listing

Airports shown on this list are those believed to use Aqueous Film Forming Foam (AFFF), and certified by the Federal Aviation Administration (FAA) under Title 14, Code of Federal Regulations (CFR), Part 139 (14 CFR Part 139). This list was created by SWRCB using information available from the FAA. Location points shown are from the latitude and longitude listed on the FAA airport master record.

Date of Government Version: 09/06/2022
Date Data Arrived at EDR: 09/06/2022
Date Made Active in Reports: 10/26/2022
Number of Days to Update: 50

Source: State Water Resources Control Board
Telephone: 916-341-5455
Last EDR Contact: 09/06/2022
Next Scheduled EDR Contact: 12/19/2022
Data Release Frequency: Varies

PFAS: PFAS Contamination Site Location Listing

A listing of PFAS contaminated sites included in the GeoTracker database.

Date of Government Version: 08/31/2022
Date Data Arrived at EDR: 08/31/2022
Date Made Active in Reports: 10/31/2022
Number of Days to Update: 61

Source: State Water Resources Control Board
Telephone: 866-480-1028
Last EDR Contact: 08/31/2022
Next Scheduled EDR Contact: 12/19/2022
Data Release Frequency: Varies

Local Lists of Registered Storage Tanks

SWEEPS UST: SWEEPS UST Listing

Statewide Environmental Evaluation and Planning System. This underground storage tank listing was updated and maintained by a company contacted by the SWRCB in the early 1990's. The listing is no longer updated or maintained. The local agency is the contact for more information on a site on the SWEEPS list.

Date of Government Version: 06/01/1994
Date Data Arrived at EDR: 07/07/2005
Date Made Active in Reports: 08/11/2005
Number of Days to Update: 35

Source: State Water Resources Control Board
Telephone: N/A
Last EDR Contact: 06/03/2005
Next Scheduled EDR Contact: N/A
Data Release Frequency: No Update Planned

GOVERNMENT RECORDS SEARCHED / DATA CURRENCY TRACKING

HIST UST: Hazardous Substance Storage Container Database

The Hazardous Substance Storage Container Database is a historical listing of UST sites. Refer to local/county source for current data.

Date of Government Version: 10/15/1990	Source: State Water Resources Control Board
Date Data Arrived at EDR: 01/25/1991	Telephone: 916-341-5851
Date Made Active in Reports: 02/12/1991	Last EDR Contact: 07/26/2001
Number of Days to Update: 18	Next Scheduled EDR Contact: N/A
	Data Release Frequency: No Update Planned

SAN FRANCISCO AST: Aboveground Storage Tank Site Listing

Aboveground storage tank sites

Date of Government Version: 08/04/2022	Source: San Francisco County Department of Public Health
Date Data Arrived at EDR: 08/04/2022	Telephone: 415-252-3896
Date Made Active in Reports: 10/20/2022	Last EDR Contact: 10/26/2022
Number of Days to Update: 77	Next Scheduled EDR Contact: 02/16/2023
	Data Release Frequency: Varies

CERS TANKS: California Environmental Reporting System (CERS) Tanks

List of sites in the California Environmental Protection Agency (CalEPA) Regulated Site Portal which fall under the Aboveground Petroleum Storage and Underground Storage Tank regulatory programs.

Date of Government Version: 07/18/2022	Source: California Environmental Protection Agency
Date Data Arrived at EDR: 07/18/2022	Telephone: 916-323-2514
Date Made Active in Reports: 09/30/2022	Last EDR Contact: 10/17/2022
Number of Days to Update: 74	Next Scheduled EDR Contact: 01/30/2023
	Data Release Frequency: Quarterly

CA FID UST: Facility Inventory Database

The Facility Inventory Database (FID) contains a historical listing of active and inactive underground storage tank locations from the State Water Resource Control Board. Refer to local/county source for current data.

Date of Government Version: 10/31/1994	Source: California Environmental Protection Agency
Date Data Arrived at EDR: 09/05/1995	Telephone: 916-341-5851
Date Made Active in Reports: 09/29/1995	Last EDR Contact: 12/28/1998
Number of Days to Update: 24	Next Scheduled EDR Contact: N/A
	Data Release Frequency: No Update Planned

Local Land Records

LIENS: Environmental Liens Listing

A listing of property locations with environmental liens for California where DTSC is a lien holder.

Date of Government Version: 05/25/2022	Source: Department of Toxic Substances Control
Date Data Arrived at EDR: 05/26/2022	Telephone: 916-323-3400
Date Made Active in Reports: 08/11/2022	Last EDR Contact: 08/23/2022
Number of Days to Update: 77	Next Scheduled EDR Contact: 12/12/2022
	Data Release Frequency: Varies

LIENS 2: CERCLA Lien Information

A Federal CERCLA ('Superfund') lien can exist by operation of law at any site or property at which EPA has spent Superfund monies. These monies are spent to investigate and address releases and threatened releases of contamination. CERCLIS provides information as to the identity of these sites and properties.

Date of Government Version: 07/26/2022	Source: Environmental Protection Agency
Date Data Arrived at EDR: 08/02/2022	Telephone: 202-564-6023
Date Made Active in Reports: 08/22/2022	Last EDR Contact: 11/01/2022
Number of Days to Update: 20	Next Scheduled EDR Contact: 01/09/2023
	Data Release Frequency: Semi-Annually

GOVERNMENT RECORDS SEARCHED / DATA CURRENCY TRACKING

DEED: Deed Restriction Listing

Site Mitigation and Brownfields Reuse Program Facility Sites with Deed Restrictions & Hazardous Waste Management Program Facility Sites with Deed / Land Use Restriction. The DTSC Site Mitigation and Brownfields Reuse Program (SMBRP) list includes sites cleaned up under the program's oversight and generally does not include current or former hazardous waste facilities that required a hazardous waste facility permit. The list represents deed restrictions that are active. Some sites have multiple deed restrictions. The DTSC Hazardous Waste Management Program (HWMP) has developed a list of current or former hazardous waste facilities that have a recorded land use restriction at the local county recorder's office. The land use restrictions on this list were required by the DTSC HWMP as a result of the presence of hazardous substances that remain on site after the facility (or part of the facility) has been closed or cleaned up. The types of land use restriction include deed notice, deed restriction, or a land use restriction that binds current and future owners.

Date of Government Version: 05/31/2022	Source: DTSC and SWRCB
Date Data Arrived at EDR: 05/31/2022	Telephone: 916-323-3400
Date Made Active in Reports: 08/18/2022	Last EDR Contact: 08/25/2022
Number of Days to Update: 79	Next Scheduled EDR Contact: 12/12/2022
	Data Release Frequency: Semi-Annually

Records of Emergency Release Reports

HMIRS: Hazardous Materials Information Reporting System

Hazardous Materials Incident Report System. HMIRS contains hazardous material spill incidents reported to DOT.

Date of Government Version: 09/19/2022	Source: U.S. Department of Transportation
Date Data Arrived at EDR: 09/19/2022	Telephone: 202-366-4555
Date Made Active in Reports: 09/30/2022	Last EDR Contact: 09/19/2022
Number of Days to Update: 11	Next Scheduled EDR Contact: 01/02/2023
	Data Release Frequency: Quarterly

CHMIRS: California Hazardous Material Incident Report System

California Hazardous Material Incident Reporting System. CHMIRS contains information on reported hazardous material incidents (accidental releases or spills).

Date of Government Version: 06/30/2022	Source: Office of Emergency Services
Date Data Arrived at EDR: 07/18/2022	Telephone: 916-845-8400
Date Made Active in Reports: 09/30/2022	Last EDR Contact: 10/17/2022
Number of Days to Update: 74	Next Scheduled EDR Contact: 01/30/2023
	Data Release Frequency: Semi-Annually

LDS: Land Disposal Sites Listing (GEOTRACKER)

Land Disposal sites (Landfills) included in GeoTracker. GeoTracker is the Water Boards data management system for sites that impact, or have the potential to impact, water quality in California, with emphasis on groundwater.

Date of Government Version: 05/23/2022	Source: State Water Quality Control Board
Date Data Arrived at EDR: 05/23/2022	Telephone: 866-480-1028
Date Made Active in Reports: 05/24/2022	Last EDR Contact: 08/31/2022
Number of Days to Update: 1	Next Scheduled EDR Contact: 12/19/2022
	Data Release Frequency: Quarterly

MCS: Military Cleanup Sites Listing (GEOTRACKER)

Military sites (consisting of: Military UST sites; Military Privatized sites; and Military Cleanup sites [formerly known as DoD non UST]) included in GeoTracker. GeoTracker is the Water Boards data management system for sites that impact, or have the potential to impact, water quality in California, with emphasis on groundwater.

Date of Government Version: 05/23/2022	Source: State Water Resources Control Board
Date Data Arrived at EDR: 05/23/2022	Telephone: 866-480-1028
Date Made Active in Reports: 05/24/2022	Last EDR Contact: 08/31/2022
Number of Days to Update: 1	Next Scheduled EDR Contact: 12/19/2022
	Data Release Frequency: Quarterly

GOVERNMENT RECORDS SEARCHED / DATA CURRENCY TRACKING

SPILLS 90: SPILLS90 data from FirstSearch

Spills 90 includes those spill and release records available exclusively from FirstSearch databases. Typically, they may include chemical, oil and/or hazardous substance spills recorded after 1990. Duplicate records that are already included in EDR incident and release records are not included in Spills 90.

Date of Government Version: 06/06/2012	Source: FirstSearch
Date Data Arrived at EDR: 01/03/2013	Telephone: N/A
Date Made Active in Reports: 02/22/2013	Last EDR Contact: 01/03/2013
Number of Days to Update: 50	Next Scheduled EDR Contact: N/A
	Data Release Frequency: No Update Planned

Other Ascertainable Records

RCRA NonGen / NLR: RCRA - Non Generators / No Longer Regulated

RCRAInfo is EPA's comprehensive information system, providing access to data supporting the Resource Conservation and Recovery Act (RCRA) of 1976 and the Hazardous and Solid Waste Amendments (HSWA) of 1984. The database includes selective information on sites which generate, transport, store, treat and/or dispose of hazardous waste as defined by the Resource Conservation and Recovery Act (RCRA). Non-Generators do not presently generate hazardous waste.

Date of Government Version: 06/20/2022	Source: Environmental Protection Agency
Date Data Arrived at EDR: 06/21/2022	Telephone: (415) 495-8895
Date Made Active in Reports: 06/28/2022	Last EDR Contact: 09/19/2022
Number of Days to Update: 7	Next Scheduled EDR Contact: 01/02/2023
	Data Release Frequency: Quarterly

FUDS: Formerly Used Defense Sites

The listing includes locations of Formerly Used Defense Sites properties where the US Army Corps of Engineers is actively working or will take necessary cleanup actions.

Date of Government Version: 08/11/2022	Source: U.S. Army Corps of Engineers
Date Data Arrived at EDR: 08/11/2022	Telephone: 202-528-4285
Date Made Active in Reports: 09/30/2022	Last EDR Contact: 08/11/2022
Number of Days to Update: 50	Next Scheduled EDR Contact: 11/28/2022
	Data Release Frequency: Varies

DOD: Department of Defense Sites

This data set consists of federally owned or administered lands, administered by the Department of Defense, that have any area equal to or greater than 640 acres of the United States, Puerto Rico, and the U.S. Virgin Islands.

Date of Government Version: 06/07/2021	Source: USGS
Date Data Arrived at EDR: 07/13/2021	Telephone: 888-275-8747
Date Made Active in Reports: 03/09/2022	Last EDR Contact: 10/13/2022
Number of Days to Update: 239	Next Scheduled EDR Contact: 01/23/2023
	Data Release Frequency: Varies

FEDLAND: Federal and Indian Lands

Federally and Indian administrated lands of the United States. Lands included are administrated by: Army Corps of Engineers, Bureau of Reclamation, National Wild and Scenic River, National Wildlife Refuge, Public Domain Land, Wilderness, Wilderness Study Area, Wildlife Management Area, Bureau of Indian Affairs, Bureau of Land Management, Department of Justice, Forest Service, Fish and Wildlife Service, National Park Service.

Date of Government Version: 04/02/2018	Source: U.S. Geological Survey
Date Data Arrived at EDR: 04/11/2018	Telephone: 888-275-8747
Date Made Active in Reports: 11/06/2019	Last EDR Contact: 10/03/2022
Number of Days to Update: 574	Next Scheduled EDR Contact: 01/16/2023
	Data Release Frequency: N/A

SCRD DRYCLEANERS: State Coalition for Remediation of Drycleaners Listing

The State Coalition for Remediation of Drycleaners was established in 1998, with support from the U.S. EPA Office of Superfund Remediation and Technology Innovation. It is comprised of representatives of states with established drycleaner remediation programs. Currently the member states are Alabama, Connecticut, Florida, Illinois, Kansas, Minnesota, Missouri, North Carolina, Oregon, South Carolina, Tennessee, Texas, and Wisconsin.

GOVERNMENT RECORDS SEARCHED / DATA CURRENCY TRACKING

Date of Government Version: 01/01/2017
Date Data Arrived at EDR: 02/03/2017
Date Made Active in Reports: 04/07/2017
Number of Days to Update: 63

Source: Environmental Protection Agency
Telephone: 615-532-8599
Last EDR Contact: 08/03/2022
Next Scheduled EDR Contact: 11/21/2022
Data Release Frequency: Varies

US FIN ASSUR: Financial Assurance Information

All owners and operators of facilities that treat, store, or dispose of hazardous waste are required to provide proof that they will have sufficient funds to pay for the clean up, closure, and post-closure care of their facilities.

Date of Government Version: 06/20/2022
Date Data Arrived at EDR: 06/21/2022
Date Made Active in Reports: 08/31/2022
Number of Days to Update: 71

Source: Environmental Protection Agency
Telephone: 202-566-1917
Last EDR Contact: 09/20/2022
Next Scheduled EDR Contact: 01/02/2023
Data Release Frequency: Quarterly

EPA WATCH LIST: EPA WATCH LIST

EPA maintains a "Watch List" to facilitate dialogue between EPA, state and local environmental agencies on enforcement matters relating to facilities with alleged violations identified as either significant or high priority. Being on the Watch List does not mean that the facility has actually violated the law only that an investigation by EPA or a state or local environmental agency has led those organizations to allege that an unproven violation has in fact occurred. Being on the Watch List does not represent a higher level of concern regarding the alleged violations that were detected, but instead indicates cases requiring additional dialogue between EPA, state and local agencies - primarily because of the length of time the alleged violation has gone unaddressed or unresolved.

Date of Government Version: 08/30/2013
Date Data Arrived at EDR: 03/21/2014
Date Made Active in Reports: 06/17/2014
Number of Days to Update: 88

Source: Environmental Protection Agency
Telephone: 617-520-3000
Last EDR Contact: 10/28/2022
Next Scheduled EDR Contact: 02/16/2023
Data Release Frequency: Quarterly

2020 COR ACTION: 2020 Corrective Action Program List

The EPA has set ambitious goals for the RCRA Corrective Action program by creating the 2020 Corrective Action Universe. This RCRA cleanup baseline includes facilities expected to need corrective action. The 2020 universe contains a wide variety of sites. Some properties are heavily contaminated while others were contaminated but have since been cleaned up. Still others have not been fully investigated yet, and may require little or no remediation. Inclusion in the 2020 Universe does not necessarily imply failure on the part of a facility to meet its RCRA obligations.

Date of Government Version: 09/30/2017
Date Data Arrived at EDR: 05/08/2018
Date Made Active in Reports: 07/20/2018
Number of Days to Update: 73

Source: Environmental Protection Agency
Telephone: 703-308-4044
Last EDR Contact: 10/28/2022
Next Scheduled EDR Contact: 02/16/2023
Data Release Frequency: Varies

TSCA: Toxic Substances Control Act

Toxic Substances Control Act. TSCA identifies manufacturers and importers of chemical substances included on the TSCA Chemical Substance Inventory list. It includes data on the production volume of these substances by plant site.

Date of Government Version: 12/31/2016
Date Data Arrived at EDR: 06/17/2020
Date Made Active in Reports: 09/10/2020
Number of Days to Update: 85

Source: EPA
Telephone: 202-260-5521
Last EDR Contact: 09/12/2022
Next Scheduled EDR Contact: 12/26/2022
Data Release Frequency: Every 4 Years

TRIS: Toxic Chemical Release Inventory System

Toxic Release Inventory System. TRIS identifies facilities which release toxic chemicals to the air, water and land in reportable quantities under SARA Title III Section 313.

GOVERNMENT RECORDS SEARCHED / DATA CURRENCY TRACKING

Date of Government Version: 12/31/2018
Date Data Arrived at EDR: 08/14/2020
Date Made Active in Reports: 11/04/2020
Number of Days to Update: 82

Source: EPA
Telephone: 202-566-0250
Last EDR Contact: 11/01/2022
Next Scheduled EDR Contact: 11/28/2022
Data Release Frequency: Annually

SSTS: Section 7 Tracking Systems

Section 7 of the Federal Insecticide, Fungicide and Rodenticide Act, as amended (92 Stat. 829) requires all registered pesticide-producing establishments to submit a report to the Environmental Protection Agency by March 1st each year. Each establishment must report the types and amounts of pesticides, active ingredients and devices being produced, and those having been produced and sold or distributed in the past year.

Date of Government Version: 07/18/2022
Date Data Arrived at EDR: 07/18/2022
Date Made Active in Reports: 07/29/2022
Number of Days to Update: 11

Source: EPA
Telephone: 202-564-4203
Last EDR Contact: 10/18/2022
Next Scheduled EDR Contact: 01/30/2023
Data Release Frequency: Annually

ROD: Records Of Decision

Record of Decision. ROD documents mandate a permanent remedy at an NPL (Superfund) site containing technical and health information to aid in the cleanup.

Date of Government Version: 07/26/2022
Date Data Arrived at EDR: 08/02/2022
Date Made Active in Reports: 08/22/2022
Number of Days to Update: 20

Source: EPA
Telephone: 703-416-0223
Last EDR Contact: 11/01/2022
Next Scheduled EDR Contact: 12/12/2022
Data Release Frequency: Annually

RMP: Risk Management Plans

When Congress passed the Clean Air Act Amendments of 1990, it required EPA to publish regulations and guidance for chemical accident prevention at facilities using extremely hazardous substances. The Risk Management Program Rule (RMP Rule) was written to implement Section 112(r) of these amendments. The rule, which built upon existing industry codes and standards, requires companies of all sizes that use certain flammable and toxic substances to develop a Risk Management Program, which includes a(n): Hazard assessment that details the potential effects of an accidental release, an accident history of the last five years, and an evaluation of worst-case and alternative accidental releases; Prevention program that includes safety precautions and maintenance, monitoring, and employee training measures; and Emergency response program that spells out emergency health care, employee training measures and procedures for informing the public and response agencies (e.g the fire department) should an accident occur.

Date of Government Version: 04/27/2022
Date Data Arrived at EDR: 05/04/2022
Date Made Active in Reports: 05/10/2022
Number of Days to Update: 6

Source: Environmental Protection Agency
Telephone: 202-564-8600
Last EDR Contact: 10/27/2022
Next Scheduled EDR Contact: 01/30/2023
Data Release Frequency: Varies

RAATS: RCRA Administrative Action Tracking System

RCRA Administration Action Tracking System. RAATS contains records based on enforcement actions issued under RCRA pertaining to major violators and includes administrative and civil actions brought by the EPA. For administration actions after September 30, 1995, data entry in the RAATS database was discontinued. EPA will retain a copy of the database for historical records. It was necessary to terminate RAATS because a decrease in agency resources made it impossible to continue to update the information contained in the database.

Date of Government Version: 04/17/1995
Date Data Arrived at EDR: 07/03/1995
Date Made Active in Reports: 08/07/1995
Number of Days to Update: 35

Source: EPA
Telephone: 202-564-4104
Last EDR Contact: 06/02/2008
Next Scheduled EDR Contact: 09/01/2008
Data Release Frequency: No Update Planned

GOVERNMENT RECORDS SEARCHED / DATA CURRENCY TRACKING

PRP: Potentially Responsible Parties

A listing of verified Potentially Responsible Parties

Date of Government Version: 07/26/2022	Source: EPA
Date Data Arrived at EDR: 08/02/2022	Telephone: 202-564-6023
Date Made Active in Reports: 08/31/2022	Last EDR Contact: 11/01/2022
Number of Days to Update: 29	Next Scheduled EDR Contact: 02/16/2023
	Data Release Frequency: Quarterly

PADS: PCB Activity Database System

PCB Activity Database. PADS Identifies generators, transporters, commercial storers and/or brokers and disposers of PCB's who are required to notify the EPA of such activities.

Date of Government Version: 01/20/2022	Source: EPA
Date Data Arrived at EDR: 01/20/2022	Telephone: 202-566-0500
Date Made Active in Reports: 03/25/2022	Last EDR Contact: 10/06/2022
Number of Days to Update: 64	Next Scheduled EDR Contact: 01/16/2023
	Data Release Frequency: Annually

ICIS: Integrated Compliance Information System

The Integrated Compliance Information System (ICIS) supports the information needs of the national enforcement and compliance program as well as the unique needs of the National Pollutant Discharge Elimination System (NPDES) program.

Date of Government Version: 11/18/2016	Source: Environmental Protection Agency
Date Data Arrived at EDR: 11/23/2016	Telephone: 202-564-2501
Date Made Active in Reports: 02/10/2017	Last EDR Contact: 09/27/2022
Number of Days to Update: 79	Next Scheduled EDR Contact: 01/16/2023
	Data Release Frequency: Quarterly

FTTS: FIFRA/ TSCA Tracking System - FIFRA (Federal Insecticide, Fungicide, & Rodenticide Act)/TSCA (Toxic Substances Control Act)

FTTS tracks administrative cases and pesticide enforcement actions and compliance activities related to FIFRA, TSCA and EPCRA (Emergency Planning and Community Right-to-Know Act). To maintain currency, EDR contacts the Agency on a quarterly basis.

Date of Government Version: 04/09/2009	Source: EPA/Office of Prevention, Pesticides and Toxic Substances
Date Data Arrived at EDR: 04/16/2009	Telephone: 202-566-1667
Date Made Active in Reports: 05/11/2009	Last EDR Contact: 08/18/2017
Number of Days to Update: 25	Next Scheduled EDR Contact: 12/04/2017
	Data Release Frequency: No Update Planned

FTTS INSP: FIFRA/ TSCA Tracking System - FIFRA (Federal Insecticide, Fungicide, & Rodenticide Act)/TSCA (Toxic Substances Control Act)

A listing of FIFRA/TSCA Tracking System (FTTS) inspections and enforcements.

Date of Government Version: 04/09/2009	Source: EPA
Date Data Arrived at EDR: 04/16/2009	Telephone: 202-566-1667
Date Made Active in Reports: 05/11/2009	Last EDR Contact: 08/18/2017
Number of Days to Update: 25	Next Scheduled EDR Contact: 12/04/2017
	Data Release Frequency: No Update Planned

MLTS: Material Licensing Tracking System

MLTS is maintained by the Nuclear Regulatory Commission and contains a list of approximately 8,100 sites which possess or use radioactive materials and which are subject to NRC licensing requirements. To maintain currency, EDR contacts the Agency on a quarterly basis.

Date of Government Version: 06/10/2022	Source: Nuclear Regulatory Commission
Date Data Arrived at EDR: 06/14/2022	Telephone: 301-415-7169
Date Made Active in Reports: 08/22/2022	Last EDR Contact: 10/11/2022
Number of Days to Update: 69	Next Scheduled EDR Contact: 01/30/2023
	Data Release Frequency: Quarterly

GOVERNMENT RECORDS SEARCHED / DATA CURRENCY TRACKING

COAL ASH DOE: Steam-Electric Plant Operation Data

A listing of power plants that store ash in surface ponds.

Date of Government Version: 12/31/2020	Source: Department of Energy
Date Data Arrived at EDR: 11/30/2021	Telephone: 202-586-8719
Date Made Active in Reports: 02/22/2022	Last EDR Contact: 08/25/2022
Number of Days to Update: 84	Next Scheduled EDR Contact: 12/12/2022
	Data Release Frequency: Varies

COAL ASH EPA: Coal Combustion Residues Surface Impoundments List

A listing of coal combustion residues surface impoundments with high hazard potential ratings.

Date of Government Version: 01/12/2017	Source: Environmental Protection Agency
Date Data Arrived at EDR: 03/05/2019	Telephone: N/A
Date Made Active in Reports: 11/11/2019	Last EDR Contact: 08/25/2022
Number of Days to Update: 251	Next Scheduled EDR Contact: 12/12/2022
	Data Release Frequency: Varies

PCB TRANSFORMER: PCB Transformer Registration Database

The database of PCB transformer registrations that includes all PCB registration submittals.

Date of Government Version: 09/13/2019	Source: Environmental Protection Agency
Date Data Arrived at EDR: 11/06/2019	Telephone: 202-566-0517
Date Made Active in Reports: 02/10/2020	Last EDR Contact: 08/04/2022
Number of Days to Update: 96	Next Scheduled EDR Contact: 11/14/2022
	Data Release Frequency: Varies

RADINFO: Radiation Information Database

The Radiation Information Database (RADINFO) contains information about facilities that are regulated by U.S. Environmental Protection Agency (EPA) regulations for radiation and radioactivity.

Date of Government Version: 07/01/2019	Source: Environmental Protection Agency
Date Data Arrived at EDR: 07/01/2019	Telephone: 202-343-9775
Date Made Active in Reports: 09/23/2019	Last EDR Contact: 09/21/2022
Number of Days to Update: 84	Next Scheduled EDR Contact: 01/10/2023
	Data Release Frequency: Quarterly

HIST FTTS: FIFRA/TSCA Tracking System Administrative Case Listing

A complete administrative case listing from the FIFRA/TSCA Tracking System (FTTS) for all ten EPA regions. The information was obtained from the National Compliance Database (NCDB). NCDB supports the implementation of FIFRA (Federal Insecticide, Fungicide, and Rodenticide Act) and TSCA (Toxic Substances Control Act). Some EPA regions are now closing out records. Because of that, and the fact that some EPA regions are not providing EPA Headquarters with updated records, it was decided to create a HIST FTTS database. It included records that may not be included in the newer FTTS database updates. This database is no longer updated.

Date of Government Version: 10/19/2006	Source: Environmental Protection Agency
Date Data Arrived at EDR: 03/01/2007	Telephone: 202-564-2501
Date Made Active in Reports: 04/10/2007	Last EDR Contact: 12/17/2007
Number of Days to Update: 40	Next Scheduled EDR Contact: 03/17/2008
	Data Release Frequency: No Update Planned

HIST FTTS INSP: FIFRA/TSCA Tracking System Inspection & Enforcement Case Listing

A complete inspection and enforcement case listing from the FIFRA/TSCA Tracking System (FTTS) for all ten EPA regions. The information was obtained from the National Compliance Database (NCDB). NCDB supports the implementation of FIFRA (Federal Insecticide, Fungicide, and Rodenticide Act) and TSCA (Toxic Substances Control Act). Some EPA regions are now closing out records. Because of that, and the fact that some EPA regions are not providing EPA Headquarters with updated records, it was decided to create a HIST FTTS database. It included records that may not be included in the newer FTTS database updates. This database is no longer updated.

GOVERNMENT RECORDS SEARCHED / DATA CURRENCY TRACKING

Date of Government Version: 10/19/2006
Date Data Arrived at EDR: 03/01/2007
Date Made Active in Reports: 04/10/2007
Number of Days to Update: 40

Source: Environmental Protection Agency
Telephone: 202-564-2501
Last EDR Contact: 12/17/2008
Next Scheduled EDR Contact: 03/17/2008
Data Release Frequency: No Update Planned

DOT OPS: Incident and Accident Data

Department of Transportation, Office of Pipeline Safety Incident and Accident data.

Date of Government Version: 01/02/2020
Date Data Arrived at EDR: 01/28/2020
Date Made Active in Reports: 04/17/2020
Number of Days to Update: 80

Source: Department of Transportation, Office of Pipeline Safety
Telephone: 202-366-4595
Last EDR Contact: 10/24/2022
Next Scheduled EDR Contact: 02/06/2023
Data Release Frequency: Quarterly

CONSENT: Superfund (CERCLA) Consent Decrees

Major legal settlements that establish responsibility and standards for cleanup at NPL (Superfund) sites. Released periodically by United States District Courts after settlement by parties to litigation matters.

Date of Government Version: 06/30/2022
Date Data Arrived at EDR: 07/21/2022
Date Made Active in Reports: 09/30/2022
Number of Days to Update: 71

Source: Department of Justice, Consent Decree Library
Telephone: Varies
Last EDR Contact: 09/27/2022
Next Scheduled EDR Contact: 01/16/2023
Data Release Frequency: Varies

BRS: Biennial Reporting System

The Biennial Reporting System is a national system administered by the EPA that collects data on the generation and management of hazardous waste. BRS captures detailed data from two groups: Large Quantity Generators (LQG) and Treatment, Storage, and Disposal Facilities.

Date of Government Version: 12/31/2019
Date Data Arrived at EDR: 03/02/2022
Date Made Active in Reports: 03/25/2022
Number of Days to Update: 23

Source: EPA/NTIS
Telephone: 800-424-9346
Last EDR Contact: 09/19/2022
Next Scheduled EDR Contact: 01/02/2023
Data Release Frequency: Biennially

INDIAN RESERV: Indian Reservations

This map layer portrays Indian administered lands of the United States that have any area equal to or greater than 640 acres.

Date of Government Version: 12/31/2014
Date Data Arrived at EDR: 07/14/2015
Date Made Active in Reports: 01/10/2017
Number of Days to Update: 546

Source: USGS
Telephone: 202-208-3710
Last EDR Contact: 10/06/2022
Next Scheduled EDR Contact: 01/16/2023
Data Release Frequency: Semi-Annually

FUSRAP: Formerly Utilized Sites Remedial Action Program

DOE established the Formerly Utilized Sites Remedial Action Program (FUSRAP) in 1974 to remediate sites where radioactive contamination remained from Manhattan Project and early U.S. Atomic Energy Commission (AEC) operations.

Date of Government Version: 07/26/2021
Date Data Arrived at EDR: 07/27/2021
Date Made Active in Reports: 10/22/2021
Number of Days to Update: 87

Source: Department of Energy
Telephone: 202-586-3559
Last EDR Contact: 10/27/2022
Next Scheduled EDR Contact: 02/16/2023
Data Release Frequency: Varies

UMTRA: Uranium Mill Tailings Sites

Uranium ore was mined by private companies for federal government use in national defense programs. When the mills shut down, large piles of the sand-like material (mill tailings) remain after uranium has been extracted from the ore. Levels of human exposure to radioactive materials from the piles are low; however, in some cases tailings were used as construction materials before the potential health hazards of the tailings were recognized.

GOVERNMENT RECORDS SEARCHED / DATA CURRENCY TRACKING

Date of Government Version: 08/30/2019
Date Data Arrived at EDR: 11/15/2019
Date Made Active in Reports: 01/28/2020
Number of Days to Update: 74

Source: Department of Energy
Telephone: 505-845-0011
Last EDR Contact: 08/24/2022
Next Scheduled EDR Contact: 11/28/2022
Data Release Frequency: Varies

LEAD SMELTER 1: Lead Smelter Sites

A listing of former lead smelter site locations.

Date of Government Version: 07/26/2022
Date Data Arrived at EDR: 08/02/2022
Date Made Active in Reports: 08/22/2022
Number of Days to Update: 20

Source: Environmental Protection Agency
Telephone: 703-603-8787
Last EDR Contact: 11/01/2022
Next Scheduled EDR Contact: 01/09/2023
Data Release Frequency: Varies

LEAD SMELTER 2: Lead Smelter Sites

A list of several hundred sites in the U.S. where secondary lead smelting was done from 1931 and 1964. These sites may pose a threat to public health through ingestion or inhalation of contaminated soil or dust

Date of Government Version: 04/05/2001
Date Data Arrived at EDR: 10/27/2010
Date Made Active in Reports: 12/02/2010
Number of Days to Update: 36

Source: American Journal of Public Health
Telephone: 703-305-6451
Last EDR Contact: 12/02/2009
Next Scheduled EDR Contact: N/A
Data Release Frequency: No Update Planned

US AIRS (AFS): Aerometric Information Retrieval System Facility Subsystem (AFS)

The database is a sub-system of Aerometric Information Retrieval System (AIRS). AFS contains compliance data on air pollution point sources regulated by the U.S. EPA and/or state and local air regulatory agencies. This information comes from source reports by various stationary sources of air pollution, such as electric power plants, steel mills, factories, and universities, and provides information about the air pollutants they produce. Action, air program, air program pollutant, and general level plant data. It is used to track emissions and compliance data from industrial plants.

Date of Government Version: 10/12/2016
Date Data Arrived at EDR: 10/26/2016
Date Made Active in Reports: 02/03/2017
Number of Days to Update: 100

Source: EPA
Telephone: 202-564-2496
Last EDR Contact: 09/26/2017
Next Scheduled EDR Contact: 01/08/2018
Data Release Frequency: Annually

US AIRS MINOR: Air Facility System Data

A listing of minor source facilities.

Date of Government Version: 10/12/2016
Date Data Arrived at EDR: 10/26/2016
Date Made Active in Reports: 02/03/2017
Number of Days to Update: 100

Source: EPA
Telephone: 202-564-2496
Last EDR Contact: 09/26/2017
Next Scheduled EDR Contact: 01/08/2018
Data Release Frequency: Annually

MINES VIOLATIONS: MSHA Violation Assessment Data

Mines violation and assessment information. Department of Labor, Mine Safety & Health Administration.

Date of Government Version: 08/01/2022
Date Data Arrived at EDR: 08/02/2022
Date Made Active in Reports: 09/30/2022
Number of Days to Update: 59

Source: DOL, Mine Safety & Health Admi
Telephone: 202-693-9424
Last EDR Contact: 10/04/2022
Next Scheduled EDR Contact: 12/12/2022
Data Release Frequency: Quarterly

US MINES: Mines Master Index File

Contains all mine identification numbers issued for mines active or opened since 1971. The data also includes violation information.

GOVERNMENT RECORDS SEARCHED / DATA CURRENCY TRACKING

Date of Government Version: 08/03/2022
Date Data Arrived at EDR: 08/17/2022
Date Made Active in Reports: 08/31/2022
Number of Days to Update: 14

Source: Department of Labor, Mine Safety and Health Administration
Telephone: 303-231-5959
Last EDR Contact: 08/17/2022
Next Scheduled EDR Contact: 12/05/2022
Data Release Frequency: Semi-Annually

US MINES 2: Ferrous and Nonferrous Metal Mines Database Listing

This map layer includes ferrous (ferrous metal mines are facilities that extract ferrous metals, such as iron ore or molybdenum) and nonferrous (Nonferrous metal mines are facilities that extract nonferrous metals, such as gold, silver, copper, zinc, and lead) metal mines in the United States.

Date of Government Version: 05/06/2020
Date Data Arrived at EDR: 05/27/2020
Date Made Active in Reports: 08/13/2020
Number of Days to Update: 78

Source: USGS
Telephone: 703-648-7709
Last EDR Contact: 08/17/2022
Next Scheduled EDR Contact: 12/05/2022
Data Release Frequency: Varies

US MINES 3: Active Mines & Mineral Plants Database Listing

Active Mines and Mineral Processing Plant operations for commodities monitored by the Minerals Information Team of the USGS.

Date of Government Version: 04/14/2011
Date Data Arrived at EDR: 06/08/2011
Date Made Active in Reports: 09/13/2011
Number of Days to Update: 97

Source: USGS
Telephone: 703-648-7709
Last EDR Contact: 08/17/2022
Next Scheduled EDR Contact: 12/05/2022
Data Release Frequency: Varies

ABANDONED MINES: Abandoned Mines

An inventory of land and water impacted by past mining (primarily coal mining) is maintained by OSMRE to provide information needed to implement the Surface Mining Control and Reclamation Act of 1977 (SMCRA). The inventory contains information on the location, type, and extent of AML impacts, as well as, information on the cost associated with the reclamation of those problems. The inventory is based upon field surveys by State, Tribal, and OSMRE program officials. It is dynamic to the extent that it is modified as new problems are identified and existing problems are reclaimed.

Date of Government Version: 06/14/2022
Date Data Arrived at EDR: 06/15/2022
Date Made Active in Reports: 08/22/2022
Number of Days to Update: 68

Source: Department of Interior
Telephone: 202-208-2609
Last EDR Contact: 09/13/2022
Next Scheduled EDR Contact: 12/19/2022
Data Release Frequency: Quarterly

FINDS: Facility Index System/Facility Registry System

Facility Index System. FINDS contains both facility information and 'pointers' to other sources that contain more detail. EDR includes the following FINDS databases in this report: PCS (Permit Compliance System), AIRS (Aerometric Information Retrieval System), DOCKET (Enforcement Docket used to manage and track information on civil judicial enforcement cases for all environmental statutes), FURS (Federal Underground Injection Control), C-DOCKET (Criminal Docket System used to track criminal enforcement actions for all environmental statutes), FFIS (Federal Facilities Information System), STATE (State Environmental Laws and Statutes), and PADS (PCB Activity Data System).

Date of Government Version: 08/03/2022
Date Data Arrived at EDR: 08/25/2022
Date Made Active in Reports: 10/24/2022
Number of Days to Update: 60

Source: EPA
Telephone: (415) 947-8000
Last EDR Contact: 08/25/2022
Next Scheduled EDR Contact: 12/12/2022
Data Release Frequency: Quarterly

UXO: Unexploded Ordnance Sites

A listing of unexploded ordnance site locations

Date of Government Version: 12/31/2020
Date Data Arrived at EDR: 01/11/2022
Date Made Active in Reports: 02/14/2022
Number of Days to Update: 34

Source: Department of Defense
Telephone: 703-704-1564
Last EDR Contact: 10/05/2022
Next Scheduled EDR Contact: 01/23/2023
Data Release Frequency: Varies

GOVERNMENT RECORDS SEARCHED / DATA CURRENCY TRACKING

ECHO: Enforcement & Compliance History Information

ECHO provides integrated compliance and enforcement information for about 800,000 regulated facilities nationwide.

Date of Government Version: 06/25/2022	Source: Environmental Protection Agency
Date Data Arrived at EDR: 07/01/2022	Telephone: 202-564-2280
Date Made Active in Reports: 09/30/2022	Last EDR Contact: 09/30/2022
Number of Days to Update: 91	Next Scheduled EDR Contact: 01/16/2023
	Data Release Frequency: Quarterly

DOCKET HWC: Hazardous Waste Compliance Docket Listing

A complete list of the Federal Agency Hazardous Waste Compliance Docket Facilities.

Date of Government Version: 05/06/2021	Source: Environmental Protection Agency
Date Data Arrived at EDR: 05/21/2021	Telephone: 202-564-0527
Date Made Active in Reports: 08/11/2021	Last EDR Contact: 08/22/2022
Number of Days to Update: 82	Next Scheduled EDR Contact: 12/05/2022
	Data Release Frequency: Varies

FUELS PROGRAM: EPA Fuels Program Registered Listing

This listing includes facilities that are registered under the Part 80 (Code of Federal Regulations) EPA Fuels Programs. All companies now are required to submit new and updated registrations.

Date of Government Version: 08/11/2022	Source: EPA
Date Data Arrived at EDR: 08/11/2022	Telephone: 800-385-6164
Date Made Active in Reports: 09/30/2022	Last EDR Contact: 08/11/2022
Number of Days to Update: 50	Next Scheduled EDR Contact: 11/28/2022
	Data Release Frequency: Quarterly

CA BOND EXP. PLAN: Bond Expenditure Plan

Department of Health Services developed a site-specific expenditure plan as the basis for an appropriation of Hazardous Substance Cleanup Bond Act funds. It is not updated.

Date of Government Version: 01/01/1989	Source: Department of Health Services
Date Data Arrived at EDR: 07/27/1994	Telephone: 916-255-2118
Date Made Active in Reports: 08/02/1994	Last EDR Contact: 05/31/1994
Number of Days to Update: 6	Next Scheduled EDR Contact: N/A
	Data Release Frequency: No Update Planned

CORTESE: "Cortese" Hazardous Waste & Substances Sites List

The sites for the list are designated by the State Water Resource Control Board (LUST), the Integrated Waste Board (SWF/LS), and the Department of Toxic Substances Control (Cal-Sites).

Date of Government Version: 06/21/2022	Source: CAL EPA/Office of Emergency Information
Date Data Arrived at EDR: 06/21/2022	Telephone: 916-323-3400
Date Made Active in Reports: 09/08/2022	Last EDR Contact: 09/19/2022
Number of Days to Update: 79	Next Scheduled EDR Contact: 01/02/2023
	Data Release Frequency: Quarterly

CUPA LIVERMORE-PLEASANTON: CUPA Facility Listing

list of facilities associated with the various CUPA programs in Livermore-Pleasanton

Date of Government Version: 12/07/2021	Source: Livermore-Pleasanton Fire Department
Date Data Arrived at EDR: 05/09/2022	Telephone: 925-454-2361
Date Made Active in Reports: 05/17/2022	Last EDR Contact: 08/11/2022
Number of Days to Update: 8	Next Scheduled EDR Contact: 11/21/2022
	Data Release Frequency: Varies

DRYCLEAN SOUTH COAST: South Coast Air Quality Management District Drycleaner Listing

A listing of dry cleaners in the South Coast Air Quality Management District

GOVERNMENT RECORDS SEARCHED / DATA CURRENCY TRACKING

Date of Government Version: 05/20/2022
Date Data Arrived at EDR: 05/20/2022
Date Made Active in Reports: 08/09/2022
Number of Days to Update: 81

Source: South Coast Air Quality Management District
Telephone: 909-396-3211
Last EDR Contact: 08/16/2022
Next Scheduled EDR Contact: 12/05/2022
Data Release Frequency: Varies

DRYCLEANERS: Cleaner Facilities

A list of drycleaner related facilities that have EPA ID numbers. These are facilities with certain SIC codes: power laundries, family and commercial; garment pressing and cleaner's agents; linen supply; coin-operated laundries and cleaning; drycleaning plants, except rugs; carpet and upholster cleaning; industrial launderers; laundry and garment services.

Date of Government Version: 08/27/2021
Date Data Arrived at EDR: 09/01/2021
Date Made Active in Reports: 11/19/2021
Number of Days to Update: 79

Source: Department of Toxic Substance Control
Telephone: 916-327-4498
Last EDR Contact: 09/07/2022
Next Scheduled EDR Contact: 12/12/2022
Data Release Frequency: Annually

DRYCLEAN AVAQMD: Antelope Valley Air Quality Management District Drycleaner Listing

A listing of dry cleaners in the Antelope Valley Air Quality Management District.

Date of Government Version: 05/25/2022
Date Data Arrived at EDR: 05/26/2022
Date Made Active in Reports: 08/11/2022
Number of Days to Update: 77

Source: Antelope Valley Air Quality Management District
Telephone: 661-723-8070
Last EDR Contact: 08/23/2022
Next Scheduled EDR Contact: 12/12/2022
Data Release Frequency: Varies

EMI: Emissions Inventory Data

Toxics and criteria pollutant emissions data collected by the ARB and local air pollution agencies.

Date of Government Version: 12/31/2020
Date Data Arrived at EDR: 06/13/2022
Date Made Active in Reports: 08/30/2022
Number of Days to Update: 78

Source: California Air Resources Board
Telephone: 916-322-2990
Last EDR Contact: 09/16/2022
Next Scheduled EDR Contact: 12/26/2022
Data Release Frequency: Varies

ENF: Enforcement Action Listing

A listing of Water Board Enforcement Actions. Formal is everything except Oral/Verbal Communication, Notice of Violation, Expedited Payment Letter, and Staff Enforcement Letter.

Date of Government Version: 07/12/2022
Date Data Arrived at EDR: 07/18/2022
Date Made Active in Reports: 09/29/2022
Number of Days to Update: 73

Source: State Water Resources Control Board
Telephone: 916-445-9379
Last EDR Contact: 10/19/2022
Next Scheduled EDR Contact: 01/30/2023
Data Release Frequency: Varies

Financial Assurance 1: Financial Assurance Information Listing

Financial Assurance information

Date of Government Version: 07/06/2022
Date Data Arrived at EDR: 07/21/2022
Date Made Active in Reports: 10/03/2022
Number of Days to Update: 74

Source: Department of Toxic Substances Control
Telephone: 916-255-3628
Last EDR Contact: 10/11/2022
Next Scheduled EDR Contact: 01/30/2023
Data Release Frequency: Varies

Financial Assurance 2: Financial Assurance Information Listing

A listing of financial assurance information for solid waste facilities. Financial assurance is intended to ensure that resources are available to pay for the cost of closure, post-closure care, and corrective measures if the owner or operator of a regulated facility is unable or unwilling to pay.

GOVERNMENT RECORDS SEARCHED / DATA CURRENCY TRACKING

Date of Government Version: 08/09/2022
Date Data Arrived at EDR: 08/10/2022
Date Made Active in Reports: 08/30/2022
Number of Days to Update: 20

Source: California Integrated Waste Management Board
Telephone: 916-341-6066
Last EDR Contact: 11/01/2022
Next Scheduled EDR Contact: 02/20/2023
Data Release Frequency: Varies

ICE: ICE

Contains data pertaining to the Permitted Facilities with Inspections / Enforcements sites tracked in Envirostor.

Date of Government Version: 08/11/2022
Date Data Arrived at EDR: 08/11/2022
Date Made Active in Reports: 10/28/2022
Number of Days to Update: 78

Source: Department of Toxic Substances Control
Telephone: 877-786-9427
Last EDR Contact: 08/11/2022
Next Scheduled EDR Contact: 11/28/2022
Data Release Frequency: Quarterly

HIST CORTESE: Hazardous Waste & Substance Site List

The sites for the list are designated by the State Water Resource Control Board [LUST], the Integrated Waste Board [SWF/LS], and the Department of Toxic Substances Control [CALSTATES]. This listing is no longer updated by the state agency.

Date of Government Version: 04/01/2001
Date Data Arrived at EDR: 01/22/2009
Date Made Active in Reports: 04/08/2009
Number of Days to Update: 76

Source: Department of Toxic Substances Control
Telephone: 916-323-3400
Last EDR Contact: 01/22/2009
Next Scheduled EDR Contact: N/A
Data Release Frequency: No Update Planned

HWP: EnviroStor Permitted Facilities Listing

Detailed information on permitted hazardous waste facilities and corrective action ("cleanups") tracked in EnviroStor.

Date of Government Version: 08/11/2022
Date Data Arrived at EDR: 08/11/2022
Date Made Active in Reports: 10/28/2022
Number of Days to Update: 78

Source: Department of Toxic Substances Control
Telephone: 916-323-3400
Last EDR Contact: 08/11/2022
Next Scheduled EDR Contact: 11/28/2022
Data Release Frequency: Quarterly

HWT: Registered Hazardous Waste Transporter Database

A listing of hazardous waste transporters. In California, unless specifically exempted, it is unlawful for any person to transport hazardous wastes unless the person holds a valid registration issued by DTSC. A hazardous waste transporter registration is valid for one year and is assigned a unique registration number.

Date of Government Version: 07/05/2022
Date Data Arrived at EDR: 07/05/2022
Date Made Active in Reports: 09/19/2022
Number of Days to Update: 76

Source: Department of Toxic Substances Control
Telephone: 916-440-7145
Last EDR Contact: 10/03/2022
Next Scheduled EDR Contact: 01/16/2023
Data Release Frequency: Quarterly

HAZNET: Facility and Manifest Data

Facility and Manifest Data. The data is extracted from the copies of hazardous waste manifests received each year by the DTSC. The annual volume of manifests is typically 700,000 - 1,000,000 annually, representing approximately 350,000 - 500,000 shipments. Data are from the manifests submitted without correction, and therefore many contain some invalid values for data elements such as generator ID, TSD ID, waste category, and disposal method. This database begins with calendar year 1993.

Date of Government Version: 12/31/2021
Date Data Arrived at EDR: 07/05/2022
Date Made Active in Reports: 09/19/2022
Number of Days to Update: 76

Source: California Environmental Protection Agency
Telephone: 916-255-1136
Last EDR Contact: 09/27/2022
Next Scheduled EDR Contact: 01/16/2023
Data Release Frequency: Annually

GOVERNMENT RECORDS SEARCHED / DATA CURRENCY TRACKING

MINES: Mines Site Location Listing

A listing of mine site locations from the Office of Mine Reclamation.

Date of Government Version: 06/06/2022	Source: Department of Conservation
Date Data Arrived at EDR: 06/07/2022	Telephone: 916-322-1080
Date Made Active in Reports: 08/23/2022	Last EDR Contact: 08/31/2022
Number of Days to Update: 77	Next Scheduled EDR Contact: 12/19/2022
	Data Release Frequency: Quarterly

MWMP: Medical Waste Management Program Listing

The Medical Waste Management Program (MWMP) ensures the proper handling and disposal of medical waste by permitting and inspecting medical waste Offsite Treatment Facilities (PDF) and Transfer Stations (PDF) throughout the state. MWMP also oversees all Medical Waste Transporters.

Date of Government Version: 05/06/2022	Source: Department of Public Health
Date Data Arrived at EDR: 05/31/2022	Telephone: 916-558-1784
Date Made Active in Reports: 08/18/2022	Last EDR Contact: 08/25/2022
Number of Days to Update: 79	Next Scheduled EDR Contact: 12/12/2022
	Data Release Frequency: Varies

NPDES: NPDES Permits Listing

A listing of NPDES permits, including stormwater.

Date of Government Version: 08/08/2022	Source: State Water Resources Control Board
Date Data Arrived at EDR: 08/08/2022	Telephone: 916-445-9379
Date Made Active in Reports: 10/20/2022	Last EDR Contact: 08/08/2022
Number of Days to Update: 73	Next Scheduled EDR Contact: 11/21/2022
	Data Release Frequency: Quarterly

PEST LIC: Pesticide Regulation Licenses Listing

A listing of licenses and certificates issued by the Department of Pesticide Regulation. The DPR issues licenses and/or certificates to: Persons and businesses that apply or sell pesticides; Pest control dealers and brokers; Persons who advise on agricultural pesticide applications.

Date of Government Version: 05/31/2022	Source: Department of Pesticide Regulation
Date Data Arrived at EDR: 05/31/2022	Telephone: 916-445-4038
Date Made Active in Reports: 08/18/2022	Last EDR Contact: 08/25/2022
Number of Days to Update: 79	Next Scheduled EDR Contact: 12/12/2022
	Data Release Frequency: Quarterly

PROC: Certified Processors Database

A listing of certified processors.

Date of Government Version: 06/06/2022	Source: Department of Conservation
Date Data Arrived at EDR: 06/07/2022	Telephone: 916-323-3836
Date Made Active in Reports: 08/23/2022	Last EDR Contact: 08/31/2022
Number of Days to Update: 77	Next Scheduled EDR Contact: 12/19/2022
	Data Release Frequency: Quarterly

NOTIFY 65: Proposition 65 Records

Listings of all Proposition 65 incidents reported to counties by the State Water Resources Control Board and the Regional Water Quality Control Board. This database is no longer updated by the reporting agency.

Date of Government Version: 06/10/2022	Source: State Water Resources Control Board
Date Data Arrived at EDR: 06/10/2022	Telephone: 916-445-3846
Date Made Active in Reports: 08/26/2022	Last EDR Contact: 09/07/2022
Number of Days to Update: 77	Next Scheduled EDR Contact: 12/26/2022
	Data Release Frequency: No Update Planned

GOVERNMENT RECORDS SEARCHED / DATA CURRENCY TRACKING

UIC: UIC Listing

A listing of wells identified as underground injection wells, in the California Oil and Gas Wells database.

Date of Government Version: 06/06/2022	Source: Department of Conservation
Date Data Arrived at EDR: 06/07/2022	Telephone: 916-445-2408
Date Made Active in Reports: 08/23/2022	Last EDR Contact: 08/31/2022
Number of Days to Update: 77	Next Scheduled EDR Contact: 12/19/2022
	Data Release Frequency: Varies

UIC GEO: Underground Injection Control Sites (GEOTRACKER)

Underground control injection sites

Date of Government Version: 05/23/2022	Source: State Water Resource Control Board
Date Data Arrived at EDR: 05/23/2022	Telephone: 866-480-1028
Date Made Active in Reports: 06/02/2022	Last EDR Contact: 08/31/2022
Number of Days to Update: 10	Next Scheduled EDR Contact: 12/19/2022
	Data Release Frequency: Varies

WASTEWATER PITS: Oil Wastewater Pits Listing

Water officials discovered that oil producers have been dumping chemical-laden wastewater into hundreds of unlined pits that are operating without proper permits. Inspections completed by the Central Valley Regional Water Quality Control Board revealed the existence of previously unidentified waste sites. The water boards review found that more than one-third of the region's active disposal pits are operating without permission.

Date of Government Version: 02/11/2021	Source: RWQCB, Central Valley Region
Date Data Arrived at EDR: 07/01/2021	Telephone: 559-445-5577
Date Made Active in Reports: 09/29/2021	Last EDR Contact: 10/06/2022
Number of Days to Update: 90	Next Scheduled EDR Contact: 01/16/2023
	Data Release Frequency: Varies

WDS: Waste Discharge System

Sites which have been issued waste discharge requirements.

Date of Government Version: 06/19/2007	Source: State Water Resources Control Board
Date Data Arrived at EDR: 06/20/2007	Telephone: 916-341-5227
Date Made Active in Reports: 06/29/2007	Last EDR Contact: 08/09/2022
Number of Days to Update: 9	Next Scheduled EDR Contact: 11/28/2022
	Data Release Frequency: No Update Planned

WIP: Well Investigation Program Case List

Well Investigation Program case in the San Gabriel and San Fernando Valley area.

Date of Government Version: 07/03/2009	Source: Los Angeles Water Quality Control Board
Date Data Arrived at EDR: 07/21/2009	Telephone: 213-576-6726
Date Made Active in Reports: 08/03/2009	Last EDR Contact: 09/13/2022
Number of Days to Update: 13	Next Scheduled EDR Contact: 01/02/2023
	Data Release Frequency: No Update Planned

MILITARY PRIV SITES: Military Privatized Sites (GEOTRACKER)

Military privatized sites

Date of Government Version: 05/23/2022	Source: State Water Resources Control Board
Date Data Arrived at EDR: 05/23/2022	Telephone: 866-480-1028
Date Made Active in Reports: 06/02/2022	Last EDR Contact: 08/31/2022
Number of Days to Update: 10	Next Scheduled EDR Contact: 12/19/2022
	Data Release Frequency: Varies

PROJECT: Project Sites (GEOTRACKER)

Projects sites

GOVERNMENT RECORDS SEARCHED / DATA CURRENCY TRACKING

Date of Government Version: 05/23/2022
Date Data Arrived at EDR: 05/23/2022
Date Made Active in Reports: 06/02/2022
Number of Days to Update: 10

Source: State Water Resources Control Board
Telephone: 866-480-1028
Last EDR Contact: 08/31/2022
Next Scheduled EDR Contact: 12/19/2022
Data Release Frequency: Varies

WDR: Waste Discharge Requirements Listing

In general, the Waste Discharge Requirements (WDRs) Program (sometimes also referred to as the "Non Chapter 15 (Non 15) Program") regulates point discharges that are exempt pursuant to Subsection 20090 of Title 27 and not subject to the Federal Water Pollution Control Act. Exemptions from Title 27 may be granted for nine categories of discharges (e.g., sewage, wastewater, etc.) that meet, and continue to meet, the preconditions listed for each specific exemption. The scope of the WDRs Program also includes the discharge of wastes classified as inert, pursuant to section 20230 of Title 27.

Date of Government Version: 06/06/2022
Date Data Arrived at EDR: 06/07/2022
Date Made Active in Reports: 08/24/2022
Number of Days to Update: 78

Source: State Water Resources Control Board
Telephone: 916-341-5810
Last EDR Contact: 08/31/2022
Next Scheduled EDR Contact: 12/19/2022
Data Release Frequency: Quarterly

CIWQS: California Integrated Water Quality System

The California Integrated Water Quality System (CIWQS) is a computer system used by the State and Regional Water Quality Control Boards to track information about places of environmental interest, manage permits and other orders, track inspections, and manage violations and enforcement activities.

Date of Government Version: 08/16/2022
Date Data Arrived at EDR: 08/17/2022
Date Made Active in Reports: 08/18/2022
Number of Days to Update: 1

Source: State Water Resources Control Board
Telephone: 866-794-4977
Last EDR Contact: 08/17/2022
Next Scheduled EDR Contact: 12/12/2022
Data Release Frequency: Varies

CERS: CalEPA Regulated Site Portal Data

The CalEPA Regulated Site Portal database combines data about environmentally regulated sites and facilities in California into a single database. It combines data from a variety of state and federal databases, and provides an overview of regulated activities across the spectrum of environmental programs for any given location in California. These activities include hazardous materials and waste, state and federal cleanups, impacted ground and surface waters, and toxic materials

Date of Government Version: 07/18/2022
Date Data Arrived at EDR: 07/18/2022
Date Made Active in Reports: 09/30/2022
Number of Days to Update: 74

Source: California Environmental Protection Agency
Telephone: 916-323-2514
Last EDR Contact: 10/17/2022
Next Scheduled EDR Contact: 01/30/2023
Data Release Frequency: Varies

NON-CASE INFO: Non-Case Information Sites (GEOTRACKER)

Non-Case Information sites

Date of Government Version: 05/23/2022
Date Data Arrived at EDR: 05/23/2022
Date Made Active in Reports: 06/02/2022
Number of Days to Update: 10

Source: State Water Resources Control Board
Telephone: 866-480-1028
Last EDR Contact: 08/31/2022
Next Scheduled EDR Contact: 12/19/2022
Data Release Frequency: Varies

OTHER OIL GAS: Other Oil & Gas Projects Sites (GEOTRACKER)

Other Oil & Gas Projects sites

Date of Government Version: 05/23/2022
Date Data Arrived at EDR: 05/23/2022
Date Made Active in Reports: 06/02/2022
Number of Days to Update: 10

Source: State Water Resources Control Board
Telephone: 866-480-1028
Last EDR Contact: 08/31/2022
Next Scheduled EDR Contact: 12/19/2022
Data Release Frequency: Varies

GOVERNMENT RECORDS SEARCHED / DATA CURRENCY TRACKING

PROD WATER PONDS: Produced Water Ponds Sites (GEOTRACKER)

Produced water ponds sites

Date of Government Version: 05/23/2022
Date Data Arrived at EDR: 05/23/2022
Date Made Active in Reports: 06/02/2022
Number of Days to Update: 10

Source: State Water Resources Control Board
Telephone: 866-480-1028
Last EDR Contact: 08/31/2022
Next Scheduled EDR Contact: 12/19/2022
Data Release Frequency: Varies

SAMPLING POINT: Sampling Point ? Public Sites (GEOTRACKER)

Sampling point - public sites

Date of Government Version: 05/23/2022
Date Data Arrived at EDR: 05/23/2022
Date Made Active in Reports: 06/02/2022
Number of Days to Update: 10

Source: State Water Resources Control Board
Telephone: 866-480-1028
Last EDR Contact: 08/31/2022
Next Scheduled EDR Contact: 12/19/2022
Data Release Frequency: Varies

WELL STIM PROJ: Well Stimulation Project (GEOTRACKER)

Includes areas of groundwater monitoring plans, a depiction of the monitoring network, and the facilities, boundaries, and subsurface characteristics of the oilfield and the features (oil and gas wells, produced water ponds, UIC wells, water supply wells, etc?) being monitored

Date of Government Version: 05/23/2022
Date Data Arrived at EDR: 05/23/2022
Date Made Active in Reports: 06/02/2022
Number of Days to Update: 10

Source: State Water Resources Control Board
Telephone: 866-480-1028
Last EDR Contact: 08/31/2022
Next Scheduled EDR Contact: 12/19/2022
Data Release Frequency: Varies

HWTS: Hazardous Waste Tracking System

DTSC maintains the Hazardous Waste Tracking System that stores ID number information since the early 1980s and manifest data since 1993. The system collects both manifest copies from the generator and destination facility.

Date of Government Version: 04/05/2022
Date Data Arrived at EDR: 04/05/2022
Date Made Active in Reports: 04/26/2022
Number of Days to Update: 21

Source: Department of Toxic Substances Control
Telephone: 916-324-2444
Last EDR Contact: 10/03/2022
Next Scheduled EDR Contact: 01/16/2023
Data Release Frequency: Varies

PCS ENF: Enforcement data

No description is available for this data

Date of Government Version: 12/31/2014
Date Data Arrived at EDR: 02/05/2015
Date Made Active in Reports: 03/06/2015
Number of Days to Update: 29

Source: EPA
Telephone: 202-564-2497
Last EDR Contact: 09/28/2022
Next Scheduled EDR Contact: 01/16/2023
Data Release Frequency: Varies

PCS: Permit Compliance System

PCS is a computerized management information system that contains data on National Pollutant Discharge Elimination System (NPDES) permit holding facilities. PCS tracks the permit, compliance, and enforcement status of NPDES facilities.

Date of Government Version: 07/14/2011
Date Data Arrived at EDR: 08/05/2011
Date Made Active in Reports: 09/29/2011
Number of Days to Update: 55

Source: EPA, Office of Water
Telephone: 202-564-2496
Last EDR Contact: 09/28/2022
Next Scheduled EDR Contact: 01/16/2023
Data Release Frequency: Semi-Annually

GOVERNMENT RECORDS SEARCHED / DATA CURRENCY TRACKING

PCS INACTIVE: Listing of Inactive PCS Permits

An inactive permit is a facility that has shut down or is no longer discharging.

Date of Government Version: 11/05/2014	Source: EPA
Date Data Arrived at EDR: 01/06/2015	Telephone: 202-564-2496
Date Made Active in Reports: 05/06/2015	Last EDR Contact: 09/28/2022
Number of Days to Update: 120	Next Scheduled EDR Contact: 01/16/2023
	Data Release Frequency: Semi-Annually

MINES MRDS: Mineral Resources Data System Mineral Resources Data System

Date of Government Version: 04/06/2018	Source: USGS
Date Data Arrived at EDR: 10/21/2019	Telephone: 703-648-6533
Date Made Active in Reports: 10/24/2019	Last EDR Contact: 08/17/2022
Number of Days to Update: 3	Next Scheduled EDR Contact: 12/05/2022
	Data Release Frequency: Varies

EDR HIGH RISK HISTORICAL RECORDS

EDR Exclusive Records

EDR MGP: EDR Proprietary Manufactured Gas Plants

The EDR Proprietary Manufactured Gas Plant Database includes records of coal gas plants (manufactured gas plants) compiled by EDR's researchers. Manufactured gas sites were used in the United States from the 1800's to 1950's to produce a gas that could be distributed and used as fuel. These plants used whale oil, rosin, coal, or a mixture of coal, oil, and water that also produced a significant amount of waste. Many of the byproducts of the gas production, such as coal tar (oily waste containing volatile and non-volatile chemicals), sludges, oils and other compounds are potentially hazardous to human health and the environment. The byproduct from this process was frequently disposed of directly at the plant site and can remain or spread slowly, serving as a continuous source of soil and groundwater contamination.

Date of Government Version: N/A	Source: EDR, Inc.
Date Data Arrived at EDR: N/A	Telephone: N/A
Date Made Active in Reports: N/A	Last EDR Contact: N/A
Number of Days to Update: N/A	Next Scheduled EDR Contact: N/A
	Data Release Frequency: No Update Planned

EDR Hist Auto: EDR Exclusive Historical Auto Stations

EDR has searched selected national collections of business directories and has collected listings of potential gas station/filling station/service station sites that were available to EDR researchers. EDR's review was limited to those categories of sources that might, in EDR's opinion, include gas station/filling station/service station establishments. The categories reviewed included, but were not limited to gas, gas station, gasoline station, filling station, auto, automobile repair, auto service station, service station, etc. This database falls within a category of information EDR classifies as "High Risk Historical Records", or HRHR. EDR's HRHR effort presents unique and sometimes proprietary data about past sites and operations that typically create environmental concerns, but may not show up in current government records searches.

Date of Government Version: N/A	Source: EDR, Inc.
Date Data Arrived at EDR: N/A	Telephone: N/A
Date Made Active in Reports: N/A	Last EDR Contact: N/A
Number of Days to Update: N/A	Next Scheduled EDR Contact: N/A
	Data Release Frequency: Varies

EDR Hist Cleaner: EDR Exclusive Historical Cleaners

EDR has searched selected national collections of business directories and has collected listings of potential dry cleaner sites that were available to EDR researchers. EDR's review was limited to those categories of sources that might, in EDR's opinion, include dry cleaning establishments. The categories reviewed included, but were not limited to dry cleaners, cleaners, laundry, laundromat, cleaning/laundry, wash & dry etc. This database falls within a category of information EDR classifies as "High Risk Historical Records", or HRHR. EDR's HRHR effort presents unique and sometimes proprietary data about past sites and operations that typically create environmental concerns, but may not show up in current government records searches.

GOVERNMENT RECORDS SEARCHED / DATA CURRENCY TRACKING

Date of Government Version: N/A
Date Data Arrived at EDR: N/A
Date Made Active in Reports: N/A
Number of Days to Update: N/A

Source: EDR, Inc.
Telephone: N/A
Last EDR Contact: N/A
Next Scheduled EDR Contact: N/A
Data Release Frequency: Varies

EDR RECOVERED GOVERNMENT ARCHIVES

Exclusive Recovered Govt. Archives

RGA LF: Recovered Government Archive Solid Waste Facilities List

The EDR Recovered Government Archive Landfill database provides a list of landfills derived from historical databases and includes many records that no longer appear in current government lists. Compiled from Records formerly available from the Department of Resources Recycling and Recovery in California.

Date of Government Version: N/A
Date Data Arrived at EDR: 07/01/2013
Date Made Active in Reports: 01/13/2014
Number of Days to Update: 196

Source: Department of Resources Recycling and Recovery
Telephone: N/A
Last EDR Contact: 06/01/2012
Next Scheduled EDR Contact: N/A
Data Release Frequency: Varies

RGA LUST: Recovered Government Archive Leaking Underground Storage Tank

The EDR Recovered Government Archive Leaking Underground Storage Tank database provides a list of LUST incidents derived from historical databases and includes many records that no longer appear in current government lists. Compiled from Records formerly available from the State Water Resources Control Board in California.

Date of Government Version: N/A
Date Data Arrived at EDR: 07/01/2013
Date Made Active in Reports: 12/30/2013
Number of Days to Update: 182

Source: State Water Resources Control Board
Telephone: N/A
Last EDR Contact: 06/01/2012
Next Scheduled EDR Contact: N/A
Data Release Frequency: Varies

COUNTY RECORDS

ALAMEDA COUNTY:

CS ALAMEDA: Contaminated Sites

A listing of contaminated sites overseen by the Toxic Release Program (oil and groundwater contamination from chemical releases and spills) and the Leaking Underground Storage Tank Program (soil and ground water contamination from leaking petroleum USTs).

Date of Government Version: 01/09/2019
Date Data Arrived at EDR: 01/11/2019
Date Made Active in Reports: 03/05/2019
Number of Days to Update: 53

Source: Alameda County Environmental Health Services
Telephone: 510-567-6700
Last EDR Contact: 09/27/2022
Next Scheduled EDR Contact: 01/16/2023
Data Release Frequency: Semi-Annually

UST ALAMEDA: Underground Tanks

Underground storage tank sites located in Alameda county.

Date of Government Version: 06/29/2022
Date Data Arrived at EDR: 06/29/2022
Date Made Active in Reports: 07/21/2022
Number of Days to Update: 22

Source: Alameda County Environmental Health Services
Telephone: 510-567-6700
Last EDR Contact: 09/27/2022
Next Scheduled EDR Contact: 01/16/2023
Data Release Frequency: Semi-Annually

AMADOR COUNTY:

GOVERNMENT RECORDS SEARCHED / DATA CURRENCY TRACKING

CUPA AMADOR: CUPA Facility List Cupa Facility List

Date of Government Version: 07/22/2022
Date Data Arrived at EDR: 07/27/2022
Date Made Active in Reports: 08/01/2022
Number of Days to Update: 5

Source: Amador County Environmental Health
Telephone: 209-223-6439
Last EDR Contact: 10/26/2022
Next Scheduled EDR Contact: 02/13/2023
Data Release Frequency: Varies

BUTTE COUNTY:

CUPA BUTTE: CUPA Facility Listing Cupa facility list.

Date of Government Version: 04/21/2017
Date Data Arrived at EDR: 04/25/2017
Date Made Active in Reports: 08/09/2017
Number of Days to Update: 106

Source: Public Health Department
Telephone: 530-538-7149
Last EDR Contact: 09/27/2022
Next Scheduled EDR Contact: 01/16/2023
Data Release Frequency: No Update Planned

CALVERAS COUNTY:

CUPA CALVERAS: CUPA Facility Listing Cupa Facility Listing

Date of Government Version: 06/14/2022
Date Data Arrived at EDR: 06/15/2022
Date Made Active in Reports: 09/02/2022
Number of Days to Update: 79

Source: Calveras County Environmental Health
Telephone: 209-754-6399
Last EDR Contact: 09/27/2022
Next Scheduled EDR Contact: 01/02/2023
Data Release Frequency: Quarterly

COLUSA COUNTY:

CUPA COLUSA: CUPA Facility List Cupa facility list.

Date of Government Version: 04/06/2020
Date Data Arrived at EDR: 04/23/2020
Date Made Active in Reports: 07/10/2020
Number of Days to Update: 78

Source: Health & Human Services
Telephone: 530-458-0396
Last EDR Contact: 10/26/2022
Next Scheduled EDR Contact: 02/16/2023
Data Release Frequency: Semi-Annually

CONTRA COSTA COUNTY:

SL CONTRA COSTA: Site List

List includes sites from the underground tank, hazardous waste generator and business plan/2185 programs.

Date of Government Version: 07/20/2022
Date Data Arrived at EDR: 07/20/2022
Date Made Active in Reports: 10/03/2022
Number of Days to Update: 75

Source: Contra Costa Health Services Department
Telephone: 925-646-2286
Last EDR Contact: 10/20/2022
Next Scheduled EDR Contact: 02/06/2023
Data Release Frequency: Semi-Annually

DEL NORTE COUNTY:

GOVERNMENT RECORDS SEARCHED / DATA CURRENCY TRACKING

CUPA DEL NORTE: CUPA Facility List Cupa Facility list

Date of Government Version: 05/04/2022
Date Data Arrived at EDR: 05/06/2022
Date Made Active in Reports: 07/28/2022
Number of Days to Update: 83

Source: Del Norte County Environmental Health Division
Telephone: 707-465-0426
Last EDR Contact: 10/20/2022
Next Scheduled EDR Contact: 02/06/2023
Data Release Frequency: Varies

EL DORADO COUNTY:

CUPA EL DORADO: CUPA Facility List CUPA facility list.

Date of Government Version: 08/08/2022
Date Data Arrived at EDR: 08/09/2022
Date Made Active in Reports: 09/01/2022
Number of Days to Update: 23

Source: El Dorado County Environmental Management Department
Telephone: 530-621-6623
Last EDR Contact: 10/20/2022
Next Scheduled EDR Contact: 02/06/2023
Data Release Frequency: Varies

FRESNO COUNTY:

CUPA FRESNO: CUPA Resources List

Certified Unified Program Agency. CUPA's are responsible for implementing a unified hazardous materials and hazardous waste management regulatory program. The agency provides oversight of businesses that deal with hazardous materials, operate underground storage tanks or aboveground storage tanks.

Date of Government Version: 06/28/2021
Date Data Arrived at EDR: 12/21/2021
Date Made Active in Reports: 03/03/2022
Number of Days to Update: 72

Source: Dept. of Community Health
Telephone: 559-445-3271
Last EDR Contact: 09/30/2022
Next Scheduled EDR Contact: 01/09/2023
Data Release Frequency: Semi-Annually

GLENN COUNTY:

CUPA GLENN: CUPA Facility List Cupa facility list

Date of Government Version: 01/22/2018
Date Data Arrived at EDR: 01/24/2018
Date Made Active in Reports: 03/14/2018
Number of Days to Update: 49

Source: Glenn County Air Pollution Control District
Telephone: 830-934-6500
Last EDR Contact: 10/11/2022
Next Scheduled EDR Contact: 01/30/2023
Data Release Frequency: No Update Planned

HUMBOLDT COUNTY:

CUPA HUMBOLDT: CUPA Facility List CUPA facility list.

Date of Government Version: 08/12/2021
Date Data Arrived at EDR: 08/12/2021
Date Made Active in Reports: 11/08/2021
Number of Days to Update: 88

Source: Humboldt County Environmental Health
Telephone: N/A
Last EDR Contact: 08/09/2022
Next Scheduled EDR Contact: 11/28/2022
Data Release Frequency: Semi-Annually

IMPERIAL COUNTY:

GOVERNMENT RECORDS SEARCHED / DATA CURRENCY TRACKING

CUPA IMPERIAL: CUPA Facility List Cupa facility list.

Date of Government Version: 07/13/2022
Date Data Arrived at EDR: 07/14/2022
Date Made Active in Reports: 09/29/2022
Number of Days to Update: 77

Source: San Diego Border Field Office
Telephone: 760-339-2777
Last EDR Contact: 10/11/2022
Next Scheduled EDR Contact: 01/30/2023
Data Release Frequency: Varies

INYO COUNTY:

CUPA INYO: CUPA Facility List Cupa facility list.

Date of Government Version: 04/02/2018
Date Data Arrived at EDR: 04/03/2018
Date Made Active in Reports: 06/14/2018
Number of Days to Update: 72

Source: Inyo County Environmental Health Services
Telephone: 760-878-0238
Last EDR Contact: 08/09/2022
Next Scheduled EDR Contact: 11/28/2022
Data Release Frequency: Varies

KERN COUNTY:

CUPA KERN: CUPA Facility List

A listing of sites included in the Kern County Hazardous Material Business Plan.

Date of Government Version: 05/06/2022
Date Data Arrived at EDR: 05/12/2022
Date Made Active in Reports: 08/01/2022
Number of Days to Update: 81

Source: Kern County Public Health
Telephone: 661-321-3000
Last EDR Contact: 10/05/2022
Next Scheduled EDR Contact: 02/16/2023
Data Release Frequency: Varies

UST KERN: Underground Storage Tank Sites & Tank Listing Kern County Sites and Tanks Listing.

Date of Government Version: 05/06/2022
Date Data Arrived at EDR: 05/12/2022
Date Made Active in Reports: 08/01/2022
Number of Days to Update: 81

Source: Kern County Environment Health Services Department
Telephone: 661-862-8700
Last EDR Contact: 10/05/2022
Next Scheduled EDR Contact: 02/16/2023
Data Release Frequency: Quarterly

KINGS COUNTY:

CUPA KINGS: CUPA Facility List

A listing of sites included in the county's Certified Unified Program Agency database. California's Secretary for Environmental Protection established the unified hazardous materials and hazardous waste regulatory program as required by chapter 6.11 of the California Health and Safety Code. The Unified Program consolidates the administration, permits, inspections, and enforcement activities.

Date of Government Version: 12/03/2020
Date Data Arrived at EDR: 01/26/2021
Date Made Active in Reports: 04/14/2021
Number of Days to Update: 78

Source: Kings County Department of Public Health
Telephone: 559-584-1411
Last EDR Contact: 08/09/2022
Next Scheduled EDR Contact: 11/28/2022
Data Release Frequency: Varies

LAKE COUNTY:

GOVERNMENT RECORDS SEARCHED / DATA CURRENCY TRACKING

CUPA LAKE: CUPA Facility List Cupa facility list

Date of Government Version: 07/22/2022
Date Data Arrived at EDR: 07/25/2022
Date Made Active in Reports: 10/05/2022
Number of Days to Update: 72

Source: Lake County Environmental Health
Telephone: 707-263-1164
Last EDR Contact: 10/04/2022
Next Scheduled EDR Contact: 01/23/2023
Data Release Frequency: Varies

LASSEN COUNTY:

CUPA LASSEN: CUPA Facility List Cupa facility list

Date of Government Version: 07/31/2020
Date Data Arrived at EDR: 08/21/2020
Date Made Active in Reports: 11/09/2020
Number of Days to Update: 80

Source: Lassen County Environmental Health
Telephone: 530-251-8528
Last EDR Contact: 10/11/2022
Next Scheduled EDR Contact: 01/30/2023
Data Release Frequency: Varies

LOS ANGELES COUNTY:

AOCONCERN: Key Areas of Concerns in Los Angeles County

San Gabriel Valley areas where VOC contamination is at or above the MCL as designated by region 9 EPA office. Date of Government Version: 3/30/2009 Exide Site area is a cleanup plan of lead-impacted soil surrounding the former Exide Facility as designated by the DTSC. Date of Government Version: 7/17/2017

Date of Government Version: 03/30/2009
Date Data Arrived at EDR: 03/31/2009
Date Made Active in Reports: 10/23/2009
Number of Days to Update: 206

Source: N/A
Telephone: N/A
Last EDR Contact: 09/07/2022
Next Scheduled EDR Contact: 12/26/2022
Data Release Frequency: No Update Planned

HMS LOS ANGELES: HMS: Street Number List

Industrial Waste and Underground Storage Tank Sites.

Date of Government Version: 07/06/2022
Date Data Arrived at EDR: 07/07/2022
Date Made Active in Reports: 09/21/2022
Number of Days to Update: 76

Source: Department of Public Works
Telephone: 626-458-3517
Last EDR Contact: 09/27/2022
Next Scheduled EDR Contact: 01/16/2023
Data Release Frequency: Semi-Annually

LF LOS ANGELES: List of Solid Waste Facilities Solid Waste Facilities in Los Angeles County.

Date of Government Version: 07/11/2022
Date Data Arrived at EDR: 07/11/2022
Date Made Active in Reports: 09/23/2022
Number of Days to Update: 74

Source: La County Department of Public Works
Telephone: 818-458-5185
Last EDR Contact: 10/07/2022
Next Scheduled EDR Contact: 01/23/2023
Data Release Frequency: Varies

LF LOS ANGELES CITY: City of Los Angeles Landfills

Landfills owned and maintained by the City of Los Angeles.

Date of Government Version: 01/01/2022
Date Data Arrived at EDR: 01/21/2022
Date Made Active in Reports: 04/11/2022
Number of Days to Update: 80

Source: Engineering & Construction Division
Telephone: 213-473-7869
Last EDR Contact: 10/04/2022
Next Scheduled EDR Contact: 01/23/2023
Data Release Frequency: Varies

GOVERNMENT RECORDS SEARCHED / DATA CURRENCY TRACKING

LOS ANGELES AST: Active & Inactive AST Inventory

A listing of active & inactive above ground petroleum storage tank site locations, located in the City of Los Angeles.

Date of Government Version: 06/01/2019	Source: Los Angeles Fire Department
Date Data Arrived at EDR: 06/25/2019	Telephone: 213-978-3800
Date Made Active in Reports: 08/22/2019	Last EDR Contact: 09/19/2022
Number of Days to Update: 58	Next Scheduled EDR Contact: 01/02/2023
	Data Release Frequency: Varies

LOS ANGELES CO LF METHANE: Methane Producing Landfills

This data was created on April 30, 2012 to represent known disposal sites in Los Angeles County that may produce and emanate methane gas. The shapefile contains disposal sites within Los Angeles County that once accepted degradable refuse material. Information used to create this data was extracted from a landfill survey performed by County Engineers (Major Waste System Map, 1973) as well as historical records from CalRecycle, Regional Water Quality Control Board, and Los Angeles County Department of Public Health

Date of Government Version: 01/10/2022	Source: Los Angeles County Department of Public Works
Date Data Arrived at EDR: 01/12/2022	Telephone: 626-458-6973
Date Made Active in Reports: 04/04/2022	Last EDR Contact: 10/04/2022
Number of Days to Update: 82	Next Scheduled EDR Contact: 01/23/2023
	Data Release Frequency: No Update Planned

LOS ANGELES HM: Active & Inactive Hazardous Materials Inventory

A listing of active & inactive hazardous materials facility locations, located in the City of Los Angeles.

Date of Government Version: 01/13/2022	Source: Los Angeles Fire Department
Date Data Arrived at EDR: 03/21/2022	Telephone: 213-978-3800
Date Made Active in Reports: 06/15/2022	Last EDR Contact: 09/20/2022
Number of Days to Update: 86	Next Scheduled EDR Contact: 01/02/2023
	Data Release Frequency: Varies

LOS ANGELES UST: Active & Inactive UST Inventory

A listing of active & inactive underground storage tank site locations and underground storage tank historical sites, located in the City of Los Angeles.

Date of Government Version: 03/22/2022	Source: Los Angeles Fire Department
Date Data Arrived at EDR: 06/24/2022	Telephone: 213-978-3800
Date Made Active in Reports: 09/08/2022	Last EDR Contact: 09/20/2022
Number of Days to Update: 76	Next Scheduled EDR Contact: 01/02/2023
	Data Release Frequency: Varies

SITE MIT LOS ANGELES: Site Mitigation List

Industrial sites that have had some sort of spill or complaint.

Date of Government Version: 05/26/2021	Source: Community Health Services
Date Data Arrived at EDR: 07/09/2021	Telephone: 323-890-7806
Date Made Active in Reports: 09/29/2021	Last EDR Contact: 10/20/2022
Number of Days to Update: 82	Next Scheduled EDR Contact: 01/30/2023
	Data Release Frequency: Annually

UST EL SEGUNDO: City of El Segundo Underground Storage Tank

Underground storage tank sites located in El Segundo city.

Date of Government Version: 01/21/2017	Source: City of El Segundo Fire Department
Date Data Arrived at EDR: 04/19/2017	Telephone: 310-524-2236
Date Made Active in Reports: 05/10/2017	Last EDR Contact: 10/04/2022
Number of Days to Update: 21	Next Scheduled EDR Contact: 01/23/2023
	Data Release Frequency: No Update Planned

GOVERNMENT RECORDS SEARCHED / DATA CURRENCY TRACKING

UST LONG BEACH: City of Long Beach Underground Storage Tank
Underground storage tank sites located in the city of Long Beach.

Date of Government Version: 04/22/2019	Source: City of Long Beach Fire Department
Date Data Arrived at EDR: 04/23/2019	Telephone: 562-570-2563
Date Made Active in Reports: 06/27/2019	Last EDR Contact: 10/11/2022
Number of Days to Update: 65	Next Scheduled EDR Contact: 01/30/2023
	Data Release Frequency: Varies

UST TORRANCE: City of Torrance Underground Storage Tank
Underground storage tank sites located in the city of Torrance.

Date of Government Version: 04/22/2022	Source: City of Torrance Fire Department
Date Data Arrived at EDR: 07/19/2022	Telephone: 310-618-2973
Date Made Active in Reports: 09/30/2022	Last EDR Contact: 10/11/2022
Number of Days to Update: 73	Next Scheduled EDR Contact: 01/30/2023
	Data Release Frequency: Semi-Annually

MADERA COUNTY:

CUPA MADERA: CUPA Facility List

A listing of sites included in the county's Certified Unified Program Agency database. California's Secretary for Environmental Protection established the unified hazardous materials and hazardous waste regulatory program as required by chapter 6.11 of the California Health and Safety Code. The Unified Program consolidates the administration, permits, inspections, and enforcement activities.

Date of Government Version: 08/10/2020	Source: Madera County Environmental Health
Date Data Arrived at EDR: 08/12/2020	Telephone: 559-675-7823
Date Made Active in Reports: 10/23/2020	Last EDR Contact: 08/09/2022
Number of Days to Update: 72	Next Scheduled EDR Contact: 11/28/2022
	Data Release Frequency: Varies

MARIN COUNTY:

UST MARIN: Underground Storage Tank Sites
Currently permitted USTs in Marin County.

Date of Government Version: 09/26/2018	Source: Public Works Department Waste Management
Date Data Arrived at EDR: 10/04/2018	Telephone: 415-473-6647
Date Made Active in Reports: 11/02/2018	Last EDR Contact: 09/21/2022
Number of Days to Update: 29	Next Scheduled EDR Contact: 01/10/2023
	Data Release Frequency: Semi-Annually

MENDOCINO COUNTY:

UST MENDOCINO: Mendocino County UST Database
A listing of underground storage tank locations in Mendocino County.

Date of Government Version: 09/22/2021	Source: Department of Public Health
Date Data Arrived at EDR: 11/18/2021	Telephone: 707-463-4466
Date Made Active in Reports: 11/22/2021	Last EDR Contact: 08/16/2022
Number of Days to Update: 4	Next Scheduled EDR Contact: 12/05/2022
	Data Release Frequency: Annually

MERCED COUNTY:

GOVERNMENT RECORDS SEARCHED / DATA CURRENCY TRACKING

CUPA MERCED: CUPA Facility List CUPA facility list.

Date of Government Version: 02/15/2022
Date Data Arrived at EDR: 02/17/2022
Date Made Active in Reports: 05/11/2022
Number of Days to Update: 83

Source: Merced County Environmental Health
Telephone: 209-381-1094
Last EDR Contact: 08/09/2022
Next Scheduled EDR Contact: 11/28/2022
Data Release Frequency: Varies

MONO COUNTY:

CUPA MONO: CUPA Facility List CUPA Facility List

Date of Government Version: 02/22/2021
Date Data Arrived at EDR: 03/02/2021
Date Made Active in Reports: 05/19/2021
Number of Days to Update: 78

Source: Mono County Health Department
Telephone: 760-932-5580
Last EDR Contact: 08/15/2022
Next Scheduled EDR Contact: 12/05/2022
Data Release Frequency: Varies

MONTEREY COUNTY:

CUPA MONTEREY: CUPA Facility Listing CUPA Program listing from the Environmental Health Division.

Date of Government Version: 10/04/2021
Date Data Arrived at EDR: 10/06/2021
Date Made Active in Reports: 12/29/2021
Number of Days to Update: 84

Source: Monterey County Health Department
Telephone: 831-796-1297
Last EDR Contact: 11/01/2022
Next Scheduled EDR Contact: 01/09/2023
Data Release Frequency: Varies

NAPA COUNTY:

LUST NAPA: Sites With Reported Contamination A listing of leaking underground storage tank sites located in Napa county.

Date of Government Version: 01/09/2017
Date Data Arrived at EDR: 01/11/2017
Date Made Active in Reports: 03/02/2017
Number of Days to Update: 50

Source: Napa County Department of Environmental Management
Telephone: 707-253-4269
Last EDR Contact: 08/15/2022
Next Scheduled EDR Contact: 12/05/2022
Data Release Frequency: No Update Planned

UST NAPA: Closed and Operating Underground Storage Tank Sites Underground storage tank sites located in Napa county.

Date of Government Version: 09/05/2019
Date Data Arrived at EDR: 09/09/2019
Date Made Active in Reports: 10/31/2019
Number of Days to Update: 52

Source: Napa County Department of Environmental Management
Telephone: 707-253-4269
Last EDR Contact: 08/15/2022
Next Scheduled EDR Contact: 12/05/2022
Data Release Frequency: No Update Planned

NEVADA COUNTY:

CUPA NEVADA: CUPA Facility List CUPA facility list.

GOVERNMENT RECORDS SEARCHED / DATA CURRENCY TRACKING

Date of Government Version: 07/21/2022
Date Data Arrived at EDR: 07/25/2022
Date Made Active in Reports: 07/28/2022
Number of Days to Update: 3

Source: Community Development Agency
Telephone: 530-265-1467
Last EDR Contact: 10/20/2022
Next Scheduled EDR Contact: 02/06/2023
Data Release Frequency: Varies

ORANGE COUNTY:

IND_SITE ORANGE: List of Industrial Site Cleanups
Petroleum and non-petroleum spills.

Date of Government Version: 05/24/2022
Date Data Arrived at EDR: 08/09/2022
Date Made Active in Reports: 10/28/2022
Number of Days to Update: 80

Source: Health Care Agency
Telephone: 714-834-3446
Last EDR Contact: 07/29/2022
Next Scheduled EDR Contact: 11/14/2022
Data Release Frequency: Annually

LUST ORANGE: List of Underground Storage Tank Cleanups
Orange County Underground Storage Tank Cleanups (LUST).

Date of Government Version: 04/08/2022
Date Data Arrived at EDR: 05/18/2022
Date Made Active in Reports: 08/03/2022
Number of Days to Update: 77

Source: Health Care Agency
Telephone: 714-834-3446
Last EDR Contact: 07/29/2022
Next Scheduled EDR Contact: 11/14/2022
Data Release Frequency: Quarterly

UST ORANGE: List of Underground Storage Tank Facilities
Orange County Underground Storage Tank Facilities (UST).

Date of Government Version: 05/24/2022
Date Data Arrived at EDR: 08/01/2022
Date Made Active in Reports: 10/20/2022
Number of Days to Update: 80

Source: Health Care Agency
Telephone: 714-834-3446
Last EDR Contact: 08/01/2022
Next Scheduled EDR Contact: 11/14/2022
Data Release Frequency: Quarterly

PLACER COUNTY:

MS PLACER: Master List of Facilities
List includes aboveground tanks, underground tanks and cleanup sites.

Date of Government Version: 05/25/2022
Date Data Arrived at EDR: 05/26/2022
Date Made Active in Reports: 06/01/2022
Number of Days to Update: 6

Source: Placer County Health and Human Services
Telephone: 530-745-2363
Last EDR Contact: 08/23/2022
Next Scheduled EDR Contact: 12/12/2022
Data Release Frequency: Semi-Annually

PLUMAS COUNTY:

CUPA PLUMAS: CUPA Facility List
Plumas County CUPA Program facilities.

Date of Government Version: 03/31/2019
Date Data Arrived at EDR: 04/23/2019
Date Made Active in Reports: 06/26/2019
Number of Days to Update: 64

Source: Plumas County Environmental Health
Telephone: 530-283-6355
Last EDR Contact: 10/11/2022
Next Scheduled EDR Contact: 01/30/2023
Data Release Frequency: Varies

RIVERSIDE COUNTY:

GOVERNMENT RECORDS SEARCHED / DATA CURRENCY TRACKING

LUST RIVERSIDE: Listing of Underground Tank Cleanup Sites

Riverside County Underground Storage Tank Cleanup Sites (LUST).

Date of Government Version: 07/07/2022

Date Data Arrived at EDR: 07/08/2022

Date Made Active in Reports: 09/21/2022

Number of Days to Update: 75

Source: Department of Environmental Health

Telephone: 951-358-5055

Last EDR Contact: 09/07/2022

Next Scheduled EDR Contact: 12/26/2022

Data Release Frequency: Quarterly

UST RIVERSIDE: Underground Storage Tank Tank List

Underground storage tank sites located in Riverside county.

Date of Government Version: 07/07/2022

Date Data Arrived at EDR: 07/08/2022

Date Made Active in Reports: 09/21/2022

Number of Days to Update: 75

Source: Department of Environmental Health

Telephone: 951-358-5055

Last EDR Contact: 09/07/2022

Next Scheduled EDR Contact: 12/26/2022

Data Release Frequency: Quarterly

SACRAMENTO COUNTY:

CS SACRAMENTO: Toxic Site Clean-Up List

List of sites where unauthorized releases of potentially hazardous materials have occurred.

Date of Government Version: 06/18/2021

Date Data Arrived at EDR: 09/28/2021

Date Made Active in Reports: 12/14/2021

Number of Days to Update: 77

Source: Sacramento County Environmental Management

Telephone: 916-875-8406

Last EDR Contact: 09/30/2022

Next Scheduled EDR Contact: 01/09/2023

Data Release Frequency: Quarterly

ML SACRAMENTO: Master Hazardous Materials Facility List

Any business that has hazardous materials on site - hazardous material storage sites, underground storage tanks, waste generators.

Date of Government Version: 05/04/2022

Date Data Arrived at EDR: 06/30/2022

Date Made Active in Reports: 07/05/2022

Number of Days to Update: 5

Source: Sacramento County Environmental Management

Telephone: 916-875-8406

Last EDR Contact: 09/26/2022

Next Scheduled EDR Contact: 01/10/2023

Data Release Frequency: Quarterly

SAN BENITO COUNTY:

CUPA SAN BENITO: CUPA Facility List

Cupa facility list

Date of Government Version: 07/27/2022

Date Data Arrived at EDR: 07/27/2022

Date Made Active in Reports: 10/11/2022

Number of Days to Update: 76

Source: San Benito County Environmental Health

Telephone: N/A

Last EDR Contact: 10/26/2022

Next Scheduled EDR Contact: 02/16/2023

Data Release Frequency: Varies

SAN BERNARDINO COUNTY:

PERMITS SAN BERNARDINO: Hazardous Material Permits

This listing includes underground storage tanks, medical waste handlers/generators, hazardous materials handlers, hazardous waste generators, and waste oil generators/handlers.

GOVERNMENT RECORDS SEARCHED / DATA CURRENCY TRACKING

Date of Government Version: 05/12/2022
Date Data Arrived at EDR: 05/12/2022
Date Made Active in Reports: 05/18/2022
Number of Days to Update: 6

Source: San Bernardino County Fire Department Hazardous Materials Division
Telephone: 909-387-3041
Last EDR Contact: 10/28/2022
Next Scheduled EDR Contact: 02/16/2023
Data Release Frequency: Quarterly

SAN DIEGO COUNTY:

HMMD SAN DIEGO: Hazardous Materials Management Division Database

The database includes: HE58 - This report contains the business name, site address, business phone number, establishment 'H' permit number, type of permit, and the business status. HE17 - In addition to providing the same information provided in the HE58 listing, HE17 provides inspection dates, violations received by the establishment, hazardous waste generated, the quantity, method of storage, treatment/disposal of waste and the hauler, and information on underground storage tanks. Unauthorized Release List - Includes a summary of environmental contamination cases in San Diego County (underground tank cases, non-tank cases, groundwater contamination, and soil contamination are included.)

Date of Government Version: 05/31/2022
Date Data Arrived at EDR: 05/31/2022
Date Made Active in Reports: 08/18/2022
Number of Days to Update: 79

Source: Hazardous Materials Management Division
Telephone: 619-338-2268
Last EDR Contact: 08/25/2022
Next Scheduled EDR Contact: 12/12/2022
Data Release Frequency: Quarterly

LF SAN DIEGO: Solid Waste Facilities

San Diego County Solid Waste Facilities.

Date of Government Version: 10/27/2021
Date Data Arrived at EDR: 03/04/2022
Date Made Active in Reports: 05/31/2022
Number of Days to Update: 88

Source: Department of Health Services
Telephone: 619-338-2209
Last EDR Contact: 10/11/2022
Next Scheduled EDR Contact: 01/30/2023
Data Release Frequency: Varies

SAN DIEGO CO LOP: Local Oversight Program Listing

A listing of all LOP release sites that are or were under the County of San Diego's jurisdiction. Included are closed or transferred cases, open cases, and cases that did not have a case type indicated. The cases without a case type are mostly complaints; however, some of them could be LOP cases.

Date of Government Version: 07/22/2021
Date Data Arrived at EDR: 10/19/2021
Date Made Active in Reports: 01/13/2022
Number of Days to Update: 86

Source: Department of Environmental Health
Telephone: 858-505-6874
Last EDR Contact: 10/11/2022
Next Scheduled EDR Contact: 01/30/2023
Data Release Frequency: Varies

SAN DIEGO CO SAM: Environmental Case Listing

The listing contains all underground tank release cases and projects pertaining to properties contaminated with hazardous substances that are actively under review by the Site Assessment and Mitigation Program.

Date of Government Version: 03/23/2010
Date Data Arrived at EDR: 06/15/2010
Date Made Active in Reports: 07/09/2010
Number of Days to Update: 24

Source: San Diego County Department of Environmental Health
Telephone: 619-338-2371
Last EDR Contact: 08/23/2022
Next Scheduled EDR Contact: 12/12/2022
Data Release Frequency: No Update Planned

SAN FRANCISCO COUNTY:

CUPA SAN FRANCISCO CO: CUPA Facility Listing Cupa facilities

GOVERNMENT RECORDS SEARCHED / DATA CURRENCY TRACKING

Date of Government Version: 08/04/2022
Date Data Arrived at EDR: 08/04/2022
Date Made Active in Reports: 10/20/2022
Number of Days to Update: 77

Source: San Francisco County Department of Environmental Health
Telephone: 415-252-3896
Last EDR Contact: 10/26/2022
Next Scheduled EDR Contact: 02/16/2023
Data Release Frequency: Varies

LUST SAN FRANCISCO: Local Oversight Facilities

A listing of leaking underground storage tank sites located in San Francisco county.

Date of Government Version: 09/19/2008
Date Data Arrived at EDR: 09/19/2008
Date Made Active in Reports: 09/29/2008
Number of Days to Update: 10

Source: Department Of Public Health San Francisco County
Telephone: 415-252-3920
Last EDR Contact: 10/26/2022
Next Scheduled EDR Contact: 02/16/2023
Data Release Frequency: No Update Planned

UST SAN FRANCISCO: Underground Storage Tank Information

Underground storage tank sites located in San Francisco county.

Date of Government Version: 08/04/2022
Date Data Arrived at EDR: 08/04/2022
Date Made Active in Reports: 10/20/2022
Number of Days to Update: 77

Source: Department of Public Health
Telephone: 415-252-3920
Last EDR Contact: 10/26/2022
Next Scheduled EDR Contact: 02/16/2023
Data Release Frequency: Quarterly

SAN FRANCISCO COUNTY:

SAN FRANCISCO MAHER: Maher Ordinance Property Listing

a listing of properties that fall within a Maher Ordinance, for all of San Francisco

Date of Government Version: 01/18/2022
Date Data Arrived at EDR: 01/20/2022
Date Made Active in Reports: 04/27/2022
Number of Days to Update: 97

Source: San Francisco Planning
Telephone: 628-652-7483
Last EDR Contact: 10/07/2022
Next Scheduled EDR Contact: 01/30/2023
Data Release Frequency: Varies

SAN JOAQUIN COUNTY:

UST SAN JOAQUIN: San Joaquin Co. UST

A listing of underground storage tank locations in San Joaquin county.

Date of Government Version: 06/22/2018
Date Data Arrived at EDR: 06/26/2018
Date Made Active in Reports: 07/11/2018
Number of Days to Update: 15

Source: Environmental Health Department
Telephone: N/A
Last EDR Contact: 09/07/2022
Next Scheduled EDR Contact: 12/26/2022
Data Release Frequency: Semi-Annually

SAN LUIS OBISPO COUNTY:

CUPA SAN LUIS OBISPO: CUPA Facility List Cupa Facility List.

Date of Government Version: 08/10/2022
Date Data Arrived at EDR: 08/11/2022
Date Made Active in Reports: 10/28/2022
Number of Days to Update: 78

Source: San Luis Obispo County Public Health Department
Telephone: 805-781-5596
Last EDR Contact: 08/09/2022
Next Scheduled EDR Contact: 11/28/2022
Data Release Frequency: Varies

SAN MATEO COUNTY:

GOVERNMENT RECORDS SEARCHED / DATA CURRENCY TRACKING

BI SAN MATEO: Business Inventory

List includes Hazardous Materials Business Plan, hazardous waste generators, and underground storage tanks.

Date of Government Version: 02/20/2020
Date Data Arrived at EDR: 02/20/2020
Date Made Active in Reports: 04/24/2020
Number of Days to Update: 64

Source: San Mateo County Environmental Health Services Division
Telephone: 650-363-1921
Last EDR Contact: 09/09/2022
Next Scheduled EDR Contact: 12/19/2022
Data Release Frequency: Annually

LUST SAN MATEO: Fuel Leak List

A listing of leaking underground storage tank sites located in San Mateo county.

Date of Government Version: 03/29/2019
Date Data Arrived at EDR: 03/29/2019
Date Made Active in Reports: 05/29/2019
Number of Days to Update: 61

Source: San Mateo County Environmental Health Services Division
Telephone: 650-363-1921
Last EDR Contact: 08/29/2022
Next Scheduled EDR Contact: 12/19/2022
Data Release Frequency: Semi-Annually

SANTA BARBARA COUNTY:

CUPA SANTA BARBARA: CUPA Facility Listing

CUPA Program Listing from the Environmental Health Services division.

Date of Government Version: 09/08/2011
Date Data Arrived at EDR: 09/09/2011
Date Made Active in Reports: 10/07/2011
Number of Days to Update: 28

Source: Santa Barbara County Public Health Department
Telephone: 805-686-8167
Last EDR Contact: 08/09/2022
Next Scheduled EDR Contact: 11/28/2022
Data Release Frequency: No Update Planned

SANTA CLARA COUNTY:

CUPA SANTA CLARA: Cupa Facility List

Cupa facility list

Date of Government Version: 05/16/2022
Date Data Arrived at EDR: 05/18/2022
Date Made Active in Reports: 08/04/2022
Number of Days to Update: 78

Source: Department of Environmental Health
Telephone: 408-918-1973
Last EDR Contact: 08/09/2022
Next Scheduled EDR Contact: 11/28/2022
Data Release Frequency: Varies

HIST LUST SANTA CLARA: HIST LUST - Fuel Leak Site Activity Report

A listing of open and closed leaking underground storage tanks. This listing is no longer updated by the county. Leaking underground storage tanks are now handled by the Department of Environmental Health.

Date of Government Version: 03/29/2005
Date Data Arrived at EDR: 03/30/2005
Date Made Active in Reports: 04/21/2005
Number of Days to Update: 22

Source: Santa Clara Valley Water District
Telephone: 408-265-2600
Last EDR Contact: 03/23/2009
Next Scheduled EDR Contact: 06/22/2009
Data Release Frequency: No Update Planned

LUST SANTA CLARA: LOP Listing

A listing of leaking underground storage tanks located in Santa Clara county.

Date of Government Version: 03/03/2014
Date Data Arrived at EDR: 03/05/2014
Date Made Active in Reports: 03/18/2014
Number of Days to Update: 13

Source: Department of Environmental Health
Telephone: 408-918-3417
Last EDR Contact: 08/15/2022
Next Scheduled EDR Contact: 12/05/2022
Data Release Frequency: No Update Planned

GOVERNMENT RECORDS SEARCHED / DATA CURRENCY TRACKING

SAN JOSE HAZMAT: Hazardous Material Facilities

Hazardous material facilities, including underground storage tank sites.

Date of Government Version: 11/03/2020
Date Data Arrived at EDR: 11/05/2020
Date Made Active in Reports: 01/26/2021
Number of Days to Update: 82

Source: City of San Jose Fire Department
Telephone: 408-535-7694
Last EDR Contact: 10/26/2022
Next Scheduled EDR Contact: 02/16/2023
Data Release Frequency: Annually

SANTA CRUZ COUNTY:

CUPA SANTA CRUZ: CUPA Facility List CUPA facility listing.

Date of Government Version: 01/21/2017
Date Data Arrived at EDR: 02/22/2017
Date Made Active in Reports: 05/23/2017
Number of Days to Update: 90

Source: Santa Cruz County Environmental Health
Telephone: 831-464-2761
Last EDR Contact: 08/09/2022
Next Scheduled EDR Contact: 11/28/2022
Data Release Frequency: Varies

SHASTA COUNTY:

CUPA SHASTA: CUPA Facility List Cupa Facility List.

Date of Government Version: 06/15/2017
Date Data Arrived at EDR: 06/19/2017
Date Made Active in Reports: 08/09/2017
Number of Days to Update: 51

Source: Shasta County Department of Resource Management
Telephone: 530-225-5789
Last EDR Contact: 08/09/2022
Next Scheduled EDR Contact: 11/28/2022
Data Release Frequency: Varies

SOLANO COUNTY:

LUST SOLANO: Leaking Underground Storage Tanks

A listing of leaking underground storage tank sites located in Solano county.

Date of Government Version: 06/04/2019
Date Data Arrived at EDR: 06/06/2019
Date Made Active in Reports: 08/13/2019
Number of Days to Update: 68

Source: Solano County Department of Environmental Management
Telephone: 707-784-6770
Last EDR Contact: 08/23/2022
Next Scheduled EDR Contact: 12/12/2022
Data Release Frequency: Quarterly

UST SOLANO: Underground Storage Tanks

Underground storage tank sites located in Solano county.

Date of Government Version: 09/15/2021
Date Data Arrived at EDR: 09/16/2021
Date Made Active in Reports: 12/09/2021
Number of Days to Update: 84

Source: Solano County Department of Environmental Management
Telephone: 707-784-6770
Last EDR Contact: 08/23/2022
Next Scheduled EDR Contact: 12/12/2022
Data Release Frequency: Quarterly

SONOMA COUNTY:

CUPA SONOMA: Cupa Facility List Cupa Facility list

GOVERNMENT RECORDS SEARCHED / DATA CURRENCY TRACKING

Date of Government Version: 07/02/2021
Date Data Arrived at EDR: 07/06/2021
Date Made Active in Reports: 07/14/2021
Number of Days to Update: 8

Source: County of Sonoma Fire & Emergency Services Department
Telephone: 707-565-1174
Last EDR Contact: 09/13/2022
Next Scheduled EDR Contact: 01/02/2023
Data Release Frequency: Varies

LUST SONOMA: Leaking Underground Storage Tank Sites

A listing of leaking underground storage tank sites located in Sonoma county.

Date of Government Version: 06/30/2021
Date Data Arrived at EDR: 06/30/2021
Date Made Active in Reports: 09/24/2021
Number of Days to Update: 86

Source: Department of Health Services
Telephone: 707-565-6565
Last EDR Contact: 09/13/2022
Next Scheduled EDR Contact: 01/02/2023
Data Release Frequency: Quarterly

STANISLAUS COUNTY:

CUPA STANISLAUS: CUPA Facility List

Cupa facility list

Date of Government Version: 02/08/2022
Date Data Arrived at EDR: 02/10/2022
Date Made Active in Reports: 05/04/2022
Number of Days to Update: 83

Source: Stanislaus County Department of Environmental Protection
Telephone: 209-525-6751
Last EDR Contact: 10/04/2022
Next Scheduled EDR Contact: 01/23/2023
Data Release Frequency: Varies

SUTTER COUNTY:

UST SUTTER: Underground Storage Tanks

Underground storage tank sites located in Sutter county.

Date of Government Version: 05/03/2022
Date Data Arrived at EDR: 05/27/2022
Date Made Active in Reports: 08/11/2022
Number of Days to Update: 76

Source: Sutter County Environmental Health Services
Telephone: 530-822-7500
Last EDR Contact: 08/23/2022
Next Scheduled EDR Contact: 12/12/2022
Data Release Frequency: Semi-Annually

TEHAMA COUNTY:

CUPA TEHAMA: CUPA Facility List

Cupa facilities

Date of Government Version: 07/27/2022
Date Data Arrived at EDR: 07/27/2022
Date Made Active in Reports: 10/11/2022
Number of Days to Update: 76

Source: Tehama County Department of Environmental Health
Telephone: 530-527-8020
Last EDR Contact: 10/26/2022
Next Scheduled EDR Contact: 02/16/2023
Data Release Frequency: Varies

TRINITY COUNTY:

CUPA TRINITY: CUPA Facility List

Cupa facility list

Date of Government Version: 07/13/2022
Date Data Arrived at EDR: 07/14/2022
Date Made Active in Reports: 09/29/2022
Number of Days to Update: 77

Source: Department of Toxic Substances Control
Telephone: 760-352-0381
Last EDR Contact: 10/11/2022
Next Scheduled EDR Contact: 01/30/2023
Data Release Frequency: Varies

TULARE COUNTY:

GOVERNMENT RECORDS SEARCHED / DATA CURRENCY TRACKING

CUPA TULARE: CUPA Facility List Cupa program facilities

Date of Government Version: 04/26/2021
Date Data Arrived at EDR: 04/28/2021
Date Made Active in Reports: 07/13/2021
Number of Days to Update: 76

Source: Tulare County Environmental Health Services Division
Telephone: 559-624-7400
Last EDR Contact: 10/05/2022
Next Scheduled EDR Contact: 02/16/2023
Data Release Frequency: Varies

TUOLUMNE COUNTY:

CUPA TUOLUMNE: CUPA Facility List Cupa facility list

Date of Government Version: 04/23/2018
Date Data Arrived at EDR: 04/25/2018
Date Made Active in Reports: 06/25/2018
Number of Days to Update: 61

Source: Divison of Environmental Health
Telephone: 209-533-5633
Last EDR Contact: 10/11/2022
Next Scheduled EDR Contact: 01/30/2023
Data Release Frequency: Varies

VENTURA COUNTY:

BWT VENTURA: Business Plan, Hazardous Waste Producers, and Operating Underground Tanks The BWT list indicates by site address whether the Environmental Health Division has Business Plan (B), Waste Producer (W), and/or Underground Tank (T) information.

Date of Government Version: 05/26/2022
Date Data Arrived at EDR: 07/21/2022
Date Made Active in Reports: 09/30/2022
Number of Days to Update: 71

Source: Ventura County Environmental Health Division
Telephone: 805-654-2813
Last EDR Contact: 10/17/2022
Next Scheduled EDR Contact: 01/30/2023
Data Release Frequency: Quarterly

LF VENTURA: Inventory of Illegal Abandoned and Inactive Sites Ventura County Inventory of Closed, Illegal Abandoned, and Inactive Sites.

Date of Government Version: 12/01/2011
Date Data Arrived at EDR: 12/01/2011
Date Made Active in Reports: 01/19/2012
Number of Days to Update: 49

Source: Environmental Health Division
Telephone: 805-654-2813
Last EDR Contact: 09/21/2022
Next Scheduled EDR Contact: 01/10/2023
Data Release Frequency: No Update Planned

LUST VENTURA: Listing of Underground Tank Cleanup Sites Ventura County Underground Storage Tank Cleanup Sites (LUST).

Date of Government Version: 05/29/2008
Date Data Arrived at EDR: 06/24/2008
Date Made Active in Reports: 07/31/2008
Number of Days to Update: 37

Source: Environmental Health Division
Telephone: 805-654-2813
Last EDR Contact: 11/01/2022
Next Scheduled EDR Contact: 02/20/2023
Data Release Frequency: No Update Planned

MED WASTE VENTURA: Medical Waste Program List

To protect public health and safety and the environment from potential exposure to disease causing agents, the Environmental Health Division Medical Waste Program regulates the generation, handling, storage, treatment and disposal of medical waste throughout the County.

Date of Government Version: 05/26/2022
Date Data Arrived at EDR: 07/25/2022
Date Made Active in Reports: 10/05/2022
Number of Days to Update: 72

Source: Ventura County Resource Management Agency
Telephone: 805-654-2813
Last EDR Contact: 10/17/2022
Next Scheduled EDR Contact: 01/30/2023
Data Release Frequency: Quarterly

GOVERNMENT RECORDS SEARCHED / DATA CURRENCY TRACKING

UST VENTURA: Underground Tank Closed Sites List

Ventura County Operating Underground Storage Tank Sites (UST)/Underground Tank Closed Sites List.

Date of Government Version: 05/26/2022	Source: Environmental Health Division
Date Data Arrived at EDR: 06/07/2022	Telephone: 805-654-2813
Date Made Active in Reports: 08/24/2022	Last EDR Contact: 08/31/2022
Number of Days to Update: 78	Next Scheduled EDR Contact: 12/19/2022
	Data Release Frequency: Quarterly

YOLO COUNTY:

UST YOLO: Underground Storage Tank Comprehensive Facility Report

Underground storage tank sites located in Yolo county.

Date of Government Version: 06/22/2022	Source: Yolo County Department of Health
Date Data Arrived at EDR: 06/30/2022	Telephone: 530-666-8646
Date Made Active in Reports: 09/14/2022	Last EDR Contact: 09/21/2022
Number of Days to Update: 76	Next Scheduled EDR Contact: 01/10/2023
	Data Release Frequency: Annually

YUBA COUNTY:

CUPA YUBA: CUPA Facility List

CUPA facility listing for Yuba County.

Date of Government Version: 10/25/2022	Source: Yuba County Environmental Health Department
Date Data Arrived at EDR: 10/26/2022	Telephone: 530-749-7523
Date Made Active in Reports: 10/31/2022	Last EDR Contact: 10/20/2022
Number of Days to Update: 5	Next Scheduled EDR Contact: 02/06/2023
	Data Release Frequency: Varies

OTHER DATABASE(S)

Depending on the geographic area covered by this report, the data provided in these specialty databases may or may not be complete. For example, the existence of wetlands information data in a specific report does not mean that all wetlands in the area covered by the report are included. Moreover, the absence of any reported wetlands information does not necessarily mean that wetlands do not exist in the area covered by the report.

CT MANIFEST: Hazardous Waste Manifest Data

Facility and manifest data. Manifest is a document that lists and tracks hazardous waste from the generator through transporters to a tsd facility.

Date of Government Version: 08/08/2022	Source: Department of Energy & Environmental Protection
Date Data Arrived at EDR: 08/08/2022	Telephone: 860-424-3375
Date Made Active in Reports: 10/21/2022	Last EDR Contact: 08/08/2022
Number of Days to Update: 74	Next Scheduled EDR Contact: 11/21/2022
	Data Release Frequency: No Update Planned

NJ MANIFEST: Manifest Information

Hazardous waste manifest information.

Date of Government Version: 12/31/2018	Source: Department of Environmental Protection
Date Data Arrived at EDR: 04/10/2019	Telephone: N/A
Date Made Active in Reports: 05/16/2019	Last EDR Contact: 10/03/2022
Number of Days to Update: 36	Next Scheduled EDR Contact: 01/16/2023
	Data Release Frequency: Annually

GOVERNMENT RECORDS SEARCHED / DATA CURRENCY TRACKING

NY MANIFEST: Facility and Manifest Data

Manifest is a document that lists and tracks hazardous waste from the generator through transporters to a TSD facility.

Date of Government Version: 01/01/2019
Date Data Arrived at EDR: 10/29/2021
Date Made Active in Reports: 01/19/2022
Number of Days to Update: 82

Source: Department of Environmental Conservation
Telephone: 518-402-8651
Last EDR Contact: 10/28/2022
Next Scheduled EDR Contact: 02/06/2023
Data Release Frequency: Quarterly

PA MANIFEST: Manifest Information

Hazardous waste manifest information.

Date of Government Version: 06/30/2018
Date Data Arrived at EDR: 07/19/2019
Date Made Active in Reports: 09/10/2019
Number of Days to Update: 53

Source: Department of Environmental Protection
Telephone: 717-783-8990
Last EDR Contact: 10/05/2022
Next Scheduled EDR Contact: 01/23/2023
Data Release Frequency: Annually

RI MANIFEST: Manifest information

Hazardous waste manifest information

Date of Government Version: 12/31/2018
Date Data Arrived at EDR: 11/30/2021
Date Made Active in Reports: 02/18/2022
Number of Days to Update: 80

Source: Department of Environmental Management
Telephone: 401-222-2797
Last EDR Contact: 08/10/2022
Next Scheduled EDR Contact: 11/28/2022
Data Release Frequency: Annually

WI MANIFEST: Manifest Information

Hazardous waste manifest information.

Date of Government Version: 05/31/2018
Date Data Arrived at EDR: 06/19/2019
Date Made Active in Reports: 09/03/2019
Number of Days to Update: 76

Source: Department of Natural Resources
Telephone: N/A
Last EDR Contact: 08/29/2022
Next Scheduled EDR Contact: 12/19/2022
Data Release Frequency: Annually

Oil/Gas Pipelines

Source: Endeavor Business Media

Petroleum Bundle (Crude Oil, Refined Products, Petrochemicals, Gas Liquids (LPG/NGL), and Specialty Gases (Miscellaneous)) N = Natural Gas Bundle (Natural Gas, Gas Liquids (LPG/NGL), and Specialty Gases (Miscellaneous)). This map includes information copyrighted by Endeavor Business Media. This information is provided on a best effort basis and Endeavor Business Media does not guarantee its accuracy nor warrant its fitness for any particular purpose. Such information has been reprinted with the permission of Endeavor Business Media.

Electric Power Transmission Line Data

Source: Endeavor Business Media

This map includes information copyrighted by Endeavor Business Media. This information is provided on a best effort basis and Endeavor Business Media does not guarantee its accuracy nor warrant its fitness for any particular purpose. Such information has been reprinted with the permission of Endeavor Business Media.

Sensitive Receptors: There are individuals deemed sensitive receptors due to their fragile immune systems and special sensitivity to environmental discharges. These sensitive receptors typically include the elderly, the sick, and children. While the location of all sensitive receptors cannot be determined, EDR indicates those buildings and facilities - schools, daycares, hospitals, medical centers, and nursing homes - where individuals who are sensitive receptors are likely to be located.

AHA Hospitals:

Source: American Hospital Association, Inc.
Telephone: 312-280-5991

The database includes a listing of hospitals based on the American Hospital Association's annual survey of hospitals.

Medical Centers: Provider of Services Listing

Source: Centers for Medicare & Medicaid Services
Telephone: 410-786-3000

A listing of hospitals with Medicare provider number, produced by Centers of Medicare & Medicaid Services, a federal agency within the U.S. Department of Health and Human Services.

GOVERNMENT RECORDS SEARCHED / DATA CURRENCY TRACKING

Nursing Homes

Source: National Institutes of Health

Telephone: 301-594-6248

Information on Medicare and Medicaid certified nursing homes in the United States.

Public Schools

Source: National Center for Education Statistics

Telephone: 202-502-7300

The National Center for Education Statistics' primary database on elementary and secondary public education in the United States. It is a comprehensive, annual, national statistical database of all public elementary and secondary schools and school districts, which contains data that are comparable across all states.

Private Schools

Source: National Center for Education Statistics

Telephone: 202-502-7300

The National Center for Education Statistics' primary database on private school locations in the United States.

Daycare Centers: Licensed Facilities

Source: Department of Social Services

Telephone: 916-657-4041

Flood Zone Data: This data was obtained from the Federal Emergency Management Agency (FEMA). It depicts 100-year and 500-year flood zones as defined by FEMA. It includes the National Flood Hazard Layer (NFHL) which incorporates Flood Insurance Rate Map (FIRM) data and Q3 data from FEMA in areas not covered by NFHL.

Source: FEMA

Telephone: 877-336-2627

Date of Government Version: 2003, 2015

NWI: National Wetlands Inventory. This data, available in select counties across the country, was obtained by EDR in 2002, 2005, 2010 and 2015 from the U.S. Fish and Wildlife Service.

State Wetlands Data: Wetland Inventory

Source: Department of Fish and Wildlife

Telephone: 916-445-0411

Current USGS 7.5 Minute Topographic Map

Source: U.S. Geological Survey

STREET AND ADDRESS INFORMATION

Â© 2015 TomTom North America, Inc. All rights reserved. This material is proprietary and the subject of copyright protection and other intellectual property rights owned by or licensed to Tele Atlas North America, Inc. The use of this material is subject to the terms of a license agreement. You will be held liable for any unauthorized copying or disclosure of this material.

GEOCHECK[®] - PHYSICAL SETTING SOURCE ADDENDUM

TARGET PROPERTY ADDRESS

HILLWOOD ETHANAC
ETHANAC ROAD AND SHERMAN ROAD
SUN CITY, CA 92585

TARGET PROPERTY COORDINATES

Latitude (North):	33.744313 - 33° 44' 39.53"
Longitude (West):	117.182634 - 117° 10' 57.48"
Universal Transverse Mercator:	Zone 11
UTM X (Meters):	483083.4
UTM Y (Meters):	3733627.8
Elevation:	1431 ft. above sea level

USGS TOPOGRAPHIC MAP

Target Property Map:	12015913 ROMOLAND, CA
Version Date:	2018
North Map:	12015907 PERRIS, CA
Version Date:	2018

EDR's GeoCheck Physical Setting Source Addendum is provided to assist the environmental professional in forming an opinion about the impact of potential contaminant migration.

Assessment of the impact of contaminant migration generally has two principle investigative components:

1. Groundwater flow direction, and
2. Groundwater flow velocity.

Groundwater flow direction may be impacted by surface topography, hydrology, hydrogeology, characteristics of the soil, and nearby wells. Groundwater flow velocity is generally impacted by the nature of the geologic strata.

GEOCHECK® - PHYSICAL SETTING SOURCE SUMMARY

GROUNDWATER FLOW DIRECTION INFORMATION

Groundwater flow direction for a particular site is best determined by a qualified environmental professional using site-specific well data. If such data is not reasonably ascertainable, it may be necessary to rely on other sources of information, such as surface topographic information, hydrologic information, hydrogeologic data collected on nearby properties, and regional groundwater flow information (from deep aquifers).

TOPOGRAPHIC INFORMATION

Surface topography may be indicative of the direction of surficial groundwater flow. This information can be used to assist the environmental professional in forming an opinion about the impact of nearby contaminated properties or, should contamination exist on the target property, what downgradient sites might be impacted.

TARGET PROPERTY TOPOGRAPHY

General Topographic Gradient: General West

SURROUNDING TOPOGRAPHY: ELEVATION PROFILES

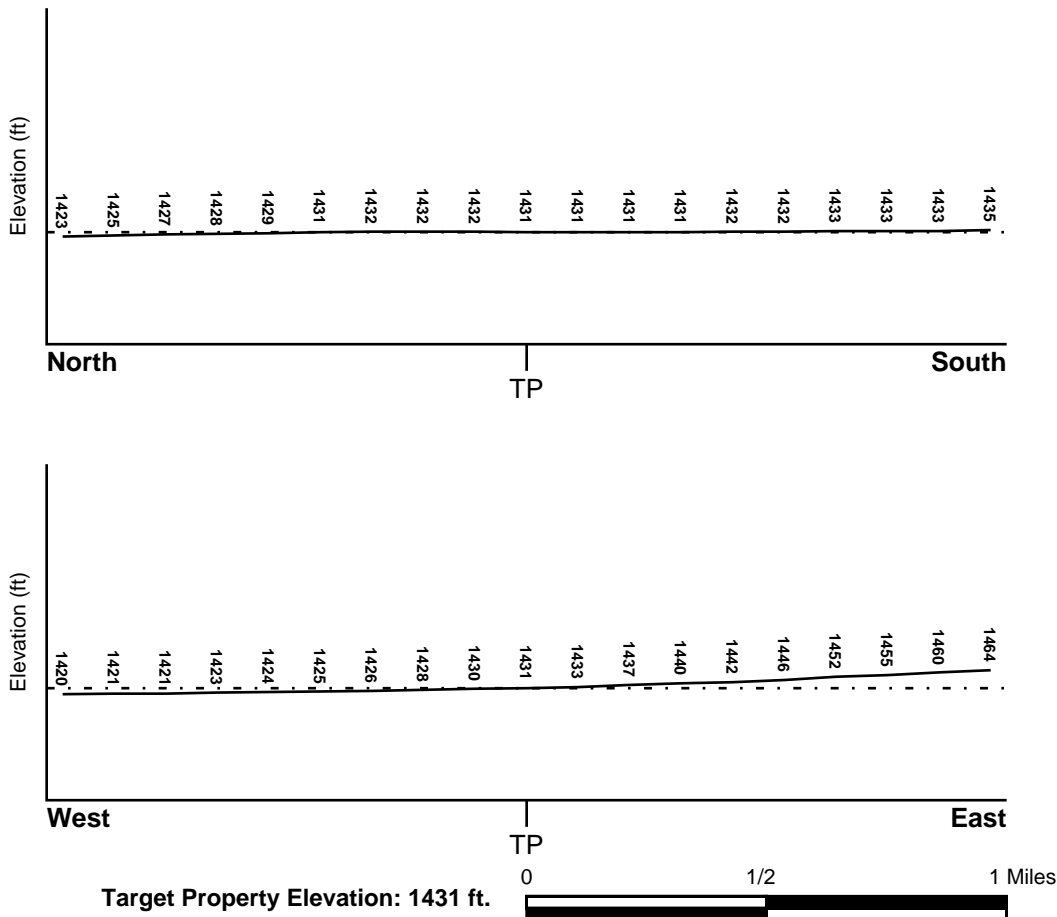

Source: Topography has been determined from the USGS 7.5' Digital Elevation Model and should be evaluated on a relative (not an absolute) basis. Relative elevation information between sites of close proximity should be field verified.

GEOCHECK® - PHYSICAL SETTING SOURCE SUMMARY

HYDROLOGIC INFORMATION

Surface water can act as a hydrologic barrier to groundwater flow. Such hydrologic information can be used to assist the environmental professional in forming an opinion about the impact of nearby contaminated properties or, should contamination exist on the target property, what downgradient sites might be impacted.

Refer to the Physical Setting Source Map following this summary for hydrologic information (major waterways and bodies of water).

FEMA FLOOD ZONE

<u>Flood Plain Panel at Target Property</u>	<u>FEMA Source Type</u>
06065C2060H	FEMA FIRM Flood data
<u>Additional Panels in search area:</u>	<u>FEMA Source Type</u>
06065C1440H	FEMA FIRM Flood data
06065C1445H	FEMA FIRM Flood data
06065C2055H	FEMA FIRM Flood data

NATIONAL WETLAND INVENTORY

<u>NWI Quad at Target Property</u>	<u>NWI Electronic Data Coverage</u>
NOT AVAILABLE	YES - refer to the Overview Map and Detail Map

HYDROGEOLOGIC INFORMATION

Hydrogeologic information obtained by installation of wells on a specific site can often be an indicator of groundwater flow direction in the immediate area. Such hydrogeologic information can be used to assist the environmental professional in forming an opinion about the impact of nearby contaminated properties or, should contamination exist on the target property, what downgradient sites might be impacted.

Site-Specific Hydrogeological Data*:

Search Radius:	1.25 miles
Status:	Not found

AQUIFLOW®

Search Radius: 1.000 Mile.

EDR has developed the AQUIFLOW Information System to provide data on the general direction of groundwater flow at specific points. EDR has reviewed reports submitted by environmental professionals to regulatory authorities at select sites and has extracted the date of the report, groundwater flow direction as determined hydrogeologically, and the depth to water table.

<u>MAP ID</u>	<u>LOCATION FROM TP</u>	<u>GENERAL DIRECTION GROUNDWATER FLOW</u>
Not Reported		

GEOCHECK® - PHYSICAL SETTING SOURCE SUMMARY

GROUNDWATER FLOW VELOCITY INFORMATION

Groundwater flow velocity information for a particular site is best determined by a qualified environmental professional using site specific geologic and soil strata data. If such data are not reasonably ascertainable, it may be necessary to rely on other sources of information, including geologic age identification, rock stratigraphic unit and soil characteristics data collected on nearby properties and regional soil information. In general, contaminant plumes move more quickly through sandy-gravelly types of soils than silty-clayey types of soils.

GEOLOGIC INFORMATION IN GENERAL AREA OF TARGET PROPERTY

Geologic information can be used by the environmental professional in forming an opinion about the relative speed at which contaminant migration may be occurring.

ROCK STRATIGRAPHIC UNIT

Era: Mesozoic
System: Cretaceous
Series: Cretaceous granitic rocks
Code: Kg *(decoded above as Era, System & Series)*

GEOLOGIC AGE IDENTIFICATION

Category: Plutonic and Intrusive Rocks

Geologic Age and Rock Stratigraphic Unit Source: P.G. Schruben, R.E. Arndt and W.J. Bawiec, Geology of the Conterminous U.S. at 1:2,500,000 Scale - a digital representation of the 1974 P.B. King and H.M. Beikman Map, USGS Digital Data Series DDS - 11 (1994).

SSURGO SOIL MAP - 7169074.2s

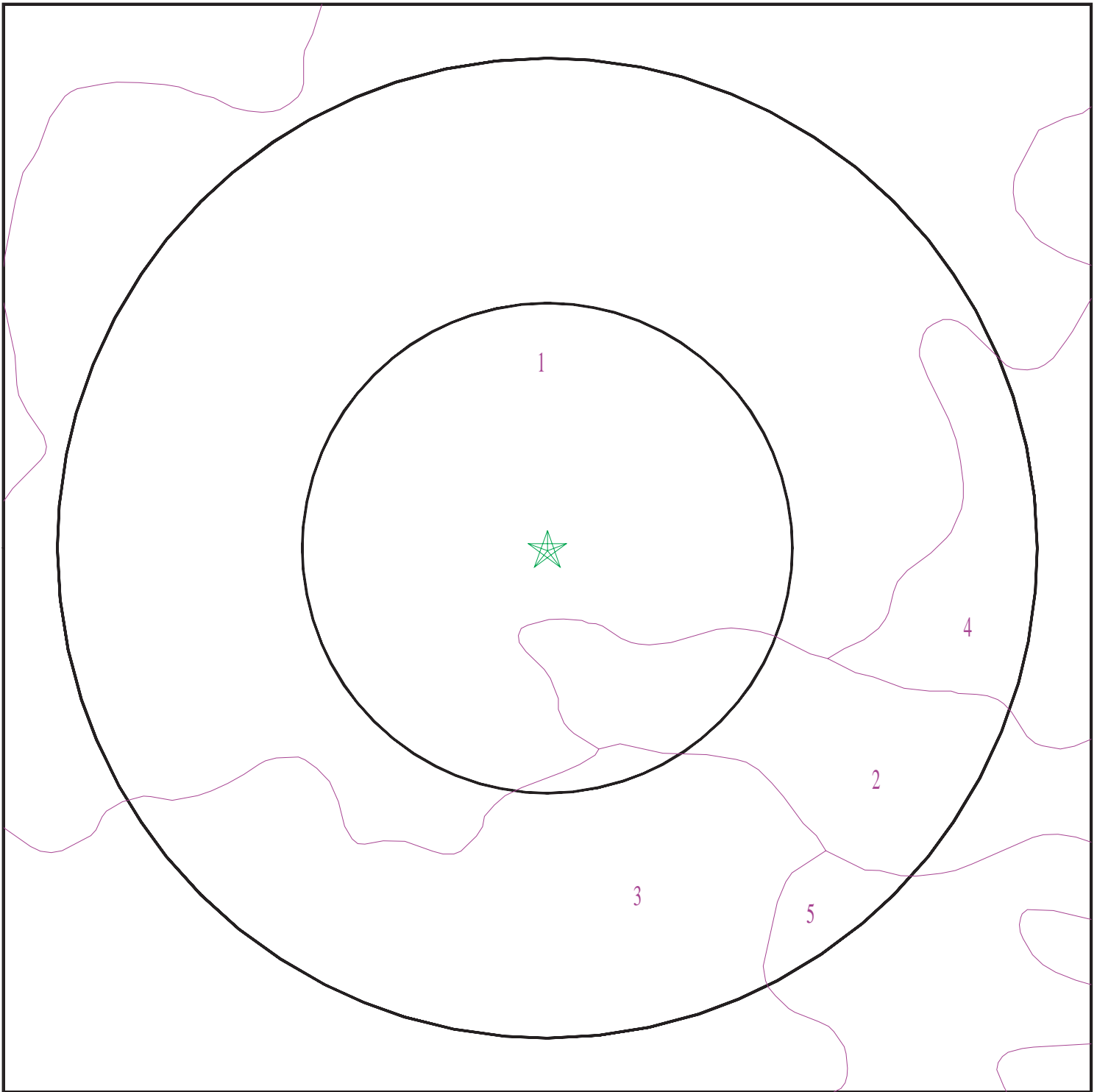

- ★ Target Property
- SSURGO Soil
- Water

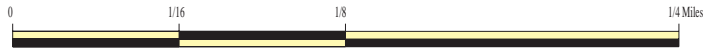

SITE NAME: Hillwood Ethanac
ADDRESS: Ethanac Road and Sherman Road
Sun City CA 92585
LAT/LONG: 33.744313 / 117.182634

CLIENT: GeoSyntec Consultants
CONTACT: Jackie Hyman
INQUIRY #: 7169074.2s
DATE: November 03, 2022 5:33 pm

GEOCHECK® - PHYSICAL SETTING SOURCE SUMMARY

DOMINANT SOIL COMPOSITION IN GENERAL AREA OF TARGET PROPERTY

The U.S. Department of Agriculture's (USDA) Soil Conservation Service (SCS) leads the National Cooperative Soil Survey (NCSS) and is responsible for collecting, storing, maintaining and distributing soil survey information for privately owned lands in the United States. A soil map in a soil survey is a representation of soil patterns in a landscape. The following information is based on Soil Conservation Service SSURGO data.

Soil Map ID: 1

Soil Component Name: MADERA

Soil Surface Texture: fine sandy loam

Hydrologic Group: Class D - Very slow infiltration rates. Soils are clayey, have a high water table, or are shallow to an impervious layer.

Soil Drainage Class: Moderately well drained

Hydric Status: Partially hydric

Corrosion Potential - Uncoated Steel: Low

Depth to Bedrock Min: > 0 inches

Depth to Watertable Min: > 0 inches

Soil Layer Information							
Layer	Boundary		Soil Texture Class	Classification		Saturated hydraulic conductivity micro m/sec	Soil Reaction (pH)
	Upper	Lower		AASHTO Group	Unified Soil		
1	0 inches	18 inches	fine sandy loam	Silt-Clay Materials (more than 35 pct. passing No. 200), Silty Soils.	FINE-GRAINED SOILS, Silts and Clays (liquid limit less than 50%), Lean Clay. FINE-GRAINED SOILS, Silts and Clays (liquid limit less than 50%), silt.	Max: 1.4 Min: 0.42	Max: 8.4 Min: 7.4
2	18 inches	25 inches	clay	Silt-Clay Materials (more than 35 pct. passing No. 200), Silty Soils.	FINE-GRAINED SOILS, Silts and Clays (liquid limit less than 50%), Lean Clay. FINE-GRAINED SOILS, Silts and Clays (liquid limit less than 50%), silt.	Max: 1.4 Min: 0.42	Max: 8.4 Min: 7.4

GEOCHECK® - PHYSICAL SETTING SOURCE SUMMARY

Soil Layer Information							
Layer	Boundary		Soil Texture Class	Classification		Saturated hydraulic conductivity micro m/sec	Soil Reaction (pH)
	Upper	Lower		AASHTO Group	Unified Soil		
3	25 inches	37 inches	indurated	Silt-Clay Materials (more than 35 pct. passing No. 200), Silty Soils.	FINE-GRAINED SOILS, Silts and Clays (liquid limit less than 50%), Lean Clay. FINE-GRAINED SOILS, Silts and Clays (liquid limit less than 50%), silt.	Max: 1.4 Min: 0.42	Max: 8.4 Min: 7.4
4	37 inches	61 inches	stratified coarse sandy loam to clay loam	Silt-Clay Materials (more than 35 pct. passing No. 200), Silty Soils.	FINE-GRAINED SOILS, Silts and Clays (liquid limit less than 50%), Lean Clay. FINE-GRAINED SOILS, Silts and Clays (liquid limit less than 50%), silt.	Max: 1.4 Min: 0.42	Max: 8.4 Min: 7.4

Soil Map ID: 2

Soil Component Name: MONSERATE

Soil Surface Texture: sandy loam

Hydrologic Group: Class D - Very slow infiltration rates. Soils are clayey, have a high water table, or are shallow to an impervious layer.

Soil Drainage Class: Well drained

Hydric Status: Not hydric

Corrosion Potential - Uncoated Steel: Low

Depth to Bedrock Min: > 0 inches

Depth to Watertable Min: > 0 inches

GEOCHECK® - PHYSICAL SETTING SOURCE SUMMARY

Soil Layer Information							
Layer	Boundary		Soil Texture Class	Classification		Saturated hydraulic conductivity micro m/sec	Soil Reaction (pH)
	Upper	Lower		AASHTO Group	Unified Soil		
1	0 inches	9 inches	sandy loam	Silt-Clay Materials (more than 35 pct. passing No. 200), Silty Soils.	COARSE-GRAINED SOILS, Sands, Sands with fines, Silty Sand.	Max: 14 Min: 4	Max: 8.4 Min: 6.6
2	9 inches	18 inches	sandy clay loam	Silt-Clay Materials (more than 35 pct. passing No. 200), Silty Soils.	COARSE-GRAINED SOILS, Sands, Sands with fines, Silty Sand.	Max: 14 Min: 4	Max: 8.4 Min: 6.6
3	18 inches	44 inches	indurated	Silt-Clay Materials (more than 35 pct. passing No. 200), Silty Soils.	COARSE-GRAINED SOILS, Sands, Sands with fines, Silty Sand.	Max: 14 Min: 4	Max: 8.4 Min: 6.6
4	44 inches	57 inches	cemented	Silt-Clay Materials (more than 35 pct. passing No. 200), Silty Soils.	COARSE-GRAINED SOILS, Sands, Sands with fines, Silty Sand.	Max: 14 Min: 4	Max: 8.4 Min: 6.6
5	57 inches	70 inches	loamy coarse sand	Silt-Clay Materials (more than 35 pct. passing No. 200), Silty Soils.	COARSE-GRAINED SOILS, Sands, Sands with fines, Silty Sand.	Max: 14 Min: 4	Max: 8.4 Min: 6.6

Soil Map ID: 3

Soil Component Name: MONSERATE

Soil Surface Texture: sandy loam

Hydrologic Group: Class C - Slow infiltration rates. Soils with layers impeding downward movement of water, or soils with moderately fine or fine textures.

Soil Drainage Class: Well drained

Hydric Status: Not hydric

Corrosion Potential - Uncoated Steel: Low

Depth to Bedrock Min: > 0 inches

Depth to Watertable Min: > 0 inches

GEOCHECK® - PHYSICAL SETTING SOURCE SUMMARY

Soil Layer Information							
Layer	Boundary		Soil Texture Class	Classification		Saturated hydraulic conductivity micro m/sec	Soil Reaction (pH)
	Upper	Lower		AASHTO Group	Unified Soil		
1	0 inches	9 inches	sandy loam	Silt-Clay Materials (more than 35 pct. passing No. 200), Silty Soils.	COARSE-GRAINED SOILS, Sands, Sands with fines, Silty Sand.	Max: 14 Min: 4	Max: 8.4 Min: 6.6
2	9 inches	27 inches	sandy clay loam	Silt-Clay Materials (more than 35 pct. passing No. 200), Silty Soils.	COARSE-GRAINED SOILS, Sands, Sands with fines, Silty Sand.	Max: 14 Min: 4	Max: 8.4 Min: 6.6
3	27 inches	44 inches	indurated	Silt-Clay Materials (more than 35 pct. passing No. 200), Silty Soils.	COARSE-GRAINED SOILS, Sands, Sands with fines, Silty Sand.	Max: 14 Min: 4	Max: 8.4 Min: 6.6
4	44 inches	57 inches	cemented	Silt-Clay Materials (more than 35 pct. passing No. 200), Silty Soils.	COARSE-GRAINED SOILS, Sands, Sands with fines, Silty Sand.	Max: 14 Min: 4	Max: 8.4 Min: 6.6
5	57 inches	70 inches	loamy coarse sand	Silt-Clay Materials (more than 35 pct. passing No. 200), Silty Soils.	COARSE-GRAINED SOILS, Sands, Sands with fines, Silty Sand.	Max: 14 Min: 4	Max: 8.4 Min: 6.6

Soil Map ID: 4

Soil Component Name: RAMONA

Soil Surface Texture: sandy loam

Hydrologic Group: Class B - Moderate infiltration rates. Deep and moderately deep, moderately well and well drained soils with moderately coarse textures.

Soil Drainage Class: Well drained

Hydric Status: Not hydric

Corrosion Potential - Uncoated Steel: Moderate

Depth to Bedrock Min: > 0 inches

Depth to Watertable Min: > 0 inches

GEOCHECK® - PHYSICAL SETTING SOURCE SUMMARY

Soil Layer Information							
Layer	Boundary		Soil Texture Class	Classification		Saturated hydraulic conductivity micro m/sec	Soil Reaction (pH)
	Upper	Lower		AASHTO Group	Unified Soil		
1	0 inches	14 inches	sandy loam	Granular materials (35 pct. or less passing No. 200), Silty, or Clayey Gravel and Sand.	COARSE-GRAINED SOILS, Sands, Sands with fines, Clayey sand. COARSE-GRAINED SOILS, Sands, Sands with fines, Silty Sand.	Max: 4 Min: 1.4	Max: 8.4 Min: 6.6
2	14 inches	22 inches	fine sandy loam	Granular materials (35 pct. or less passing No. 200), Silty, or Clayey Gravel and Sand.	COARSE-GRAINED SOILS, Sands, Sands with fines, Clayey sand. COARSE-GRAINED SOILS, Sands, Sands with fines, Silty Sand.	Max: 4 Min: 1.4	Max: 8.4 Min: 6.6
3	22 inches	68 inches	sandy clay loam	Granular materials (35 pct. or less passing No. 200), Silty, or Clayey Gravel and Sand.	COARSE-GRAINED SOILS, Sands, Sands with fines, Clayey sand. COARSE-GRAINED SOILS, Sands, Sands with fines, Silty Sand.	Max: 4 Min: 1.4	Max: 8.4 Min: 6.6
4	68 inches	74 inches	gravelly sandy loam	Granular materials (35 pct. or less passing No. 200), Silty, or Clayey Gravel and Sand.	COARSE-GRAINED SOILS, Sands, Sands with fines, Clayey sand. COARSE-GRAINED SOILS, Sands, Sands with fines, Silty Sand.	Max: 4 Min: 1.4	Max: 8.4 Min: 6.6

Soil Map ID: 5

Soil Component Name: EXETER

Soil Surface Texture: sandy loam

Hydrologic Group: Class C - Slow infiltration rates. Soils with layers impeding downward movement of water, or soils with moderately fine or fine textures.

Soil Drainage Class: Well drained

GEOCHECK® - PHYSICAL SETTING SOURCE SUMMARY

Hydric Status: Not hydric

Corrosion Potential - Uncoated Steel: High

Depth to Bedrock Min: > 0 inches

Depth to Watertable Min: > 0 inches

Soil Layer Information							
Layer	Boundary		Soil Texture Class	Classification		Saturated hydraulic conductivity micro m/sec	Soil Reaction (pH)
	Upper	Lower		AASHTO Group	Unified Soil		
1	0 inches	16 inches	sandy loam	Silt-Clay Materials (more than 35 pct. passing No. 200), Silty Soils.	COARSE-GRAINED SOILS, Sands, Sands with fines, Silty Sand.	Max: 4 Min: 1.4	Max: 8.4 Min: 7.4
2	16 inches	37 inches	sandy clay loam	Silt-Clay Materials (more than 35 pct. passing No. 200), Silty Soils.	COARSE-GRAINED SOILS, Sands, Sands with fines, Silty Sand.	Max: 4 Min: 1.4	Max: 8.4 Min: 7.4
3	37 inches	50 inches	indurated	Silt-Clay Materials (more than 35 pct. passing No. 200), Silty Soils.	COARSE-GRAINED SOILS, Sands, Sands with fines, Silty Sand.	Max: 4 Min: 1.4	Max: 8.4 Min: 7.4
4	50 inches	59 inches	stratified sandy loam to silt loam	Silt-Clay Materials (more than 35 pct. passing No. 200), Silty Soils.	COARSE-GRAINED SOILS, Sands, Sands with fines, Silty Sand.	Max: 4 Min: 1.4	Max: 8.4 Min: 7.4

LOCAL / REGIONAL WATER AGENCY RECORDS

EDR Local/Regional Water Agency records provide water well information to assist the environmental professional in assessing sources that may impact ground water flow direction, and in forming an opinion about the impact of contaminant migration on nearby drinking water wells.

WELL SEARCH DISTANCE INFORMATION

<u>DATABASE</u>	<u>SEARCH DISTANCE (miles)</u>
Federal USGS	1.000
Federal FRDS PWS	Nearest PWS within 1 mile
State Database	1.000

GEOCHECK® - PHYSICAL SETTING SOURCE SUMMARY

FEDERAL USGS WELL INFORMATION

MAP ID	WELL ID	LOCATION FROM TP
A2	USGS40000137824	1/8 - 1/4 Mile NW
B5	USGS40000137850	1/4 - 1/2 Mile NW
C13	USGS40000137861	1/2 - 1 Mile NW
D15	USGS40000137651	1/2 - 1 Mile SE
E17	USGS40000137613	1/2 - 1 Mile South
F19	USGS40000137841	1/2 - 1 Mile ENE
G23	USGS40000137891	1/2 - 1 Mile NW
I29	USGS40000137576	1/2 - 1 Mile SSE
L34	USGS40000137523	1/2 - 1 Mile South
M39	USGS40000137922	1/2 - 1 Mile NNW

FEDERAL FRDS PUBLIC WATER SUPPLY SYSTEM INFORMATION

MAP ID	WELL ID	LOCATION FROM TP
No PWS System Found		

Note: PWS System location is not always the same as well location.

STATE DATABASE WELL INFORMATION

MAP ID	WELL ID	LOCATION FROM TP
1	CADDW0000018737	0 - 1/8 Mile SSW
A3	CADWR9000005295	1/8 - 1/4 Mile NW
4	CADWR0000021699	1/4 - 1/2 Mile NNW
6	CADWR0000000205	1/4 - 1/2 Mile ENE
B7	CADWR90000005307	1/4 - 1/2 Mile NW
B8	CADWR0000009347	1/4 - 1/2 Mile NW
9	CADWR0000015366	1/2 - 1 Mile WNW
10	CADWR9000005248	1/2 - 1 Mile SSE
C11	CADWR9000005316	1/2 - 1 Mile NW
C12	CAUSGSN00007400	1/2 - 1 Mile NW
C14	CADWR9000005317	1/2 - 1 Mile NW
D16	CAUSGSN00007238	1/2 - 1 Mile SE
E18	CAUSGSN00000736	1/2 - 1 Mile South
F20	CAUSGSN00001214	1/2 - 1 Mile ENE
F21	CADDW0000006636	1/2 - 1 Mile ENE
G22	CAUSGSN00012933	1/2 - 1 Mile NW
H24	CADWR0000000215	1/2 - 1 Mile ENE
H25	CADWR0000022880	1/2 - 1 Mile ENE
26	CADWR9000005346	1/2 - 1 Mile NW
G27	CADWR9000005353	1/2 - 1 Mile NW
I28	CADWR9000005226	1/2 - 1 Mile SSE
J30	CAUSGSN00003820	1/2 - 1 Mile North
J31	CAUSGS000001746	1/2 - 1 Mile North
K32	CADWR0000027763	1/2 - 1 Mile NE
J33	CADDW0000007907	1/2 - 1 Mile North
L35	CADWR9000005202	1/2 - 1 Mile South
36	CADWR9000005315	1/2 - 1 Mile WNW

GEOCHECK® - PHYSICAL SETTING SOURCE SUMMARY

STATE DATABASE WELL INFORMATION

<u>MAP ID</u>	<u>WELL ID</u>	<u>LOCATION FROM TP</u>
M37	CAUSGSN00012936	1/2 - 1 Mile NNW
K38	CADWR9000005351	1/2 - 1 Mile NE

PHYSICAL SETTING SOURCE MAP - 7169074.2s

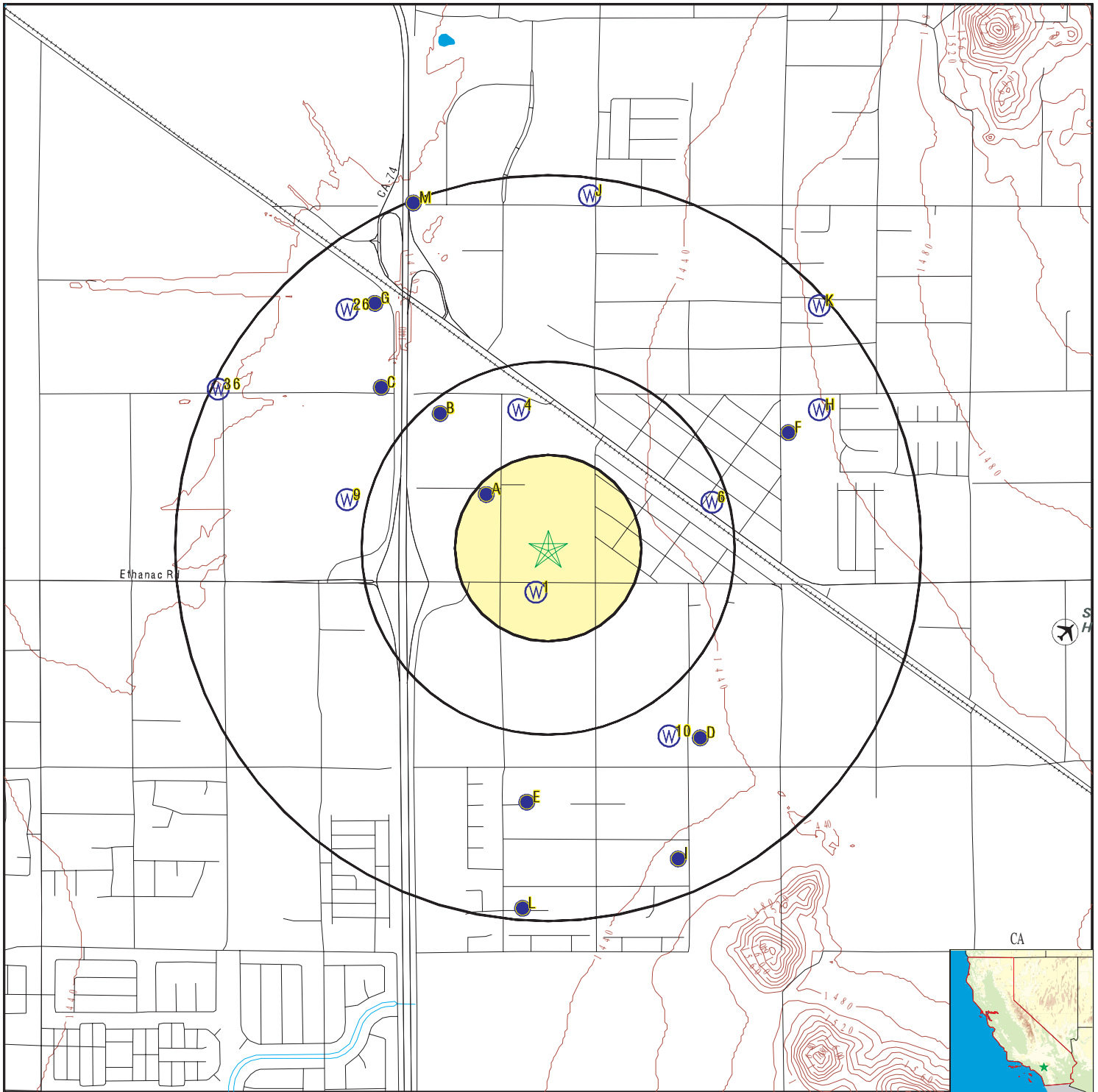

- County Boundary
- Major Roads
- Contour Lines
- Earthquake Fault Lines
- Airports
- Earthquake epicenter, Richter 5 or greater
- Water Wells
- Public Water Supply Wells
- Cluster of Multiple Icons

- Groundwater Flow Direction
- Indeterminate Groundwater Flow at Location
- Groundwater Flow Varies at Location
- Closest Hydrogeological Data
- Oil, gas or related wells

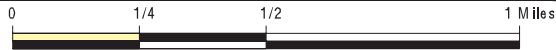

SITE NAME: Hillwood Ethanac
 ADDRESS: Ethanac Road and Sherman Road
 Sun City CA 92585
 LAT/LONG: 33.744313 / 117.182634

CLIENT: GeoSyntec Consultants
 CONTACT: Jackie Hyman
 INQUIRY #: 7169074.2s
 DATE: November 03, 2022 5:33 pm

GEOCHECK® - PHYSICAL SETTING SOURCE MAP FINDINGS

Map ID
Direction
Distance
Elevation

Database EDR ID Number

1
SSW
0 - 1/8 Mile
Higher

CA WELLS CADDW0000018737

Well ID:	3310009-078	Well Type:	MUNICIPAL
Source:	Department of Health Services		
Other Name:	WELL 89 (DESALTER SUPPLY) - STANDBY		
GAMA PFAS Testing:	Not Reported		
Groundwater Quality Data:	https://gamagroundwater.waterboards.ca.gov/gama/gamamap/public/GamaDataDisplay.asp?dataset=DHS&samp_date=&global_id=&assigned_name=3310009-078&store_num=		
GeoTracker Data:	Not Reported		

A2
NW
1/8 - 1/4 Mile
Lower

FED USGS USGS40000137824

Organization ID:	USGS-CA		
Organization Name:	USGS California Water Science Center		
Monitor Location:	005S003W10N001S	Type:	Well
Description:	Not Reported	HUC:	18070202
Drainage Area:	Not Reported	Drainage Area Units:	Not Reported
Contrib Drainage Area:	Not Reported	Contrib Drainage Area Unts:	Not Reported
Aquifer:	California Coastal Basin aquifers		
Formation Type:	Not Reported	Aquifer Type:	Not Reported
Construction Date:	Not Reported	Well Depth:	Not Reported
Well Depth Units:	Not Reported	Well Hole Depth:	Not Reported
Well Hole Depth Units:	Not Reported		

Ground water levels,Number of Measurements:	2	Level reading date:	1995-09-13
Feet below surface:	95.63	Feet to sea level:	Not Reported
Note:	Not Reported		
Level reading date:	1995-06-02	Feet below surface:	97.98
Feet to sea level:	Not Reported	Note:	Not Reported

A3
NW
1/8 - 1/4 Mile
Lower

CA WELLS CADWR9000005295

State Well #:	05S03W10N001S	Station ID:	6310
Well Name:	Not Reported	Basin Name:	San Jacinto
Well Use:	Unknown	Well Type:	Unknown
Well Depth:	0	Well Completion Rpt #:	Not Reported

4
NNW
1/4 - 1/2 Mile
Lower

CA WELLS CADWR0000021699

Well ID:	05S03W10L001S	Well Type:	UNK
Source:	Department of Water Resources		

GEOCHECK® - PHYSICAL SETTING SOURCE MAP FINDINGS

Other Name: 05S03W10L001S GAMA PFAS Testing: Not Reported
 Groundwater Quality Data: https://gamagroundwater.waterboards.ca.gov/gama/gamamap/public/GamaDataDisplay.asp?dataset=DWR&samp_date=&global_id=&assigned_name=05S03W10L001S&store_num=
 GeoTracker Data: Not Reported

**B5
NW
1/4 - 1/2 Mile
Lower**

FED USGS USGS40000137850

Organization ID: USGS-CA
 Organization Name: USGS California Water Science Center
 Monitor Location: 005S003W10M002S Type: Well
 Description: Not Reported HUC: 18070202
 Drainage Area: Not Reported Drainage Area Units: Not Reported
 Contrib Drainage Area: Not Reported Contrib Drainage Area Unts: Not Reported
 Aquifer: California Coastal Basin aquifers
 Formation Type: Not Reported Aquifer Type: Not Reported
 Construction Date: Not Reported Well Depth: 333.7
 Well Depth Units: ft Well Hole Depth: Not Reported
 Well Hole Depth Units: Not Reported

Ground water levels,Number of Measurements: 1 Level reading date: 1995-05-05
 Feet below surface: 96.22 Feet to sea level: Not Reported
 Note: Not Reported

**6
ENE
1/4 - 1/2 Mile
Higher**

CA WELLS CADWR0000000205

Well ID: 05S03W10R001S Well Type: UNK
 Source: Department of Water Resources
 Other Name: 05S03W10R001S GAMA PFAS Testing: Not Reported
 Groundwater Quality Data: https://gamagroundwater.waterboards.ca.gov/gama/gamamap/public/GamaDataDisplay.asp?dataset=DWR&samp_date=&global_id=&assigned_name=05S03W10R001S&store_num=
 GeoTracker Data: Not Reported

**B7
NW
1/4 - 1/2 Mile
Lower**

CA WELLS CADWR9000005307

State Well #: 05S03W10M002S Station ID: 6309
 Well Name: Not Reported Basin Name: San Jacinto
 Well Use: Unknown Well Type: Unknown
 Well Depth: 0 Well Completion Rpt #: Not Reported

GEOCHECK® - PHYSICAL SETTING SOURCE MAP FINDINGS

Map ID
Direction
Distance
Elevation

Database EDR ID Number

B8
NW
1/4 - 1/2 Mile
Lower

CA WELLS CADWR0000009347

Well ID:	05S03W10M001S	Well Type:	UNK
Source:	Department of Water Resources		
Other Name:	05S03W10M001S	GAMA PFAS Testing:	Not Reported
Groundwater Quality Data:	https://gamagroundwater.waterboards.ca.gov/gama/gamamap/public/GamaDataDisplay.asp?dataset=DWR&samp_date=&global_id=&assigned_name=05S03W10M001S&store_num=		
GeoTracker Data:	Not Reported		

9
WNW
1/2 - 1 Mile
Lower

CA WELLS CADWR0000015366

Well ID:	05S03W09R00?S	Well Type:	UNK
Source:	Department of Water Resources		
Other Name:	05S03W09R00?S	GAMA PFAS Testing:	Not Reported
Groundwater Quality Data:	https://gamagroundwater.waterboards.ca.gov/gama/gamamap/public/GamaDataDisplay.asp?dataset=DWR&samp_date=&global_id=&assigned_name=05S03W09R00?S&store_num=		
GeoTracker Data:	Not Reported		

10
SSE
1/2 - 1 Mile
Higher

CA WELLS CADWR9000005248

State Well #:	05S03W15H001S	Station ID:	28641
Well Name:	Not Reported	Basin Name:	San Jacinto
Well Use:	Unknown	Well Type:	Unknown
Well Depth:	0	Well Completion Rpt #:	Not Reported

C11
NW
1/2 - 1 Mile
Lower

CA WELLS CADWR9000005316

State Well #:	Not Reported	Station ID:	48337
Well Name:	EMWD12744	Basin Name:	San Jacinto
Well Use:	Observation	Well Type:	Single Well
Well Depth:	249	Well Completion Rpt #:	Not Reported

C12
NW
1/2 - 1 Mile
Lower

CA WELLS CAUSGSN00007400

Well ID:	USGS-334502117112201	Well Type:	UNK
Source:	United States Geological Survey		
Other Name:	USGS-334502117112201	GAMA PFAS Testing:	Not Reported

GEOCHECK® - PHYSICAL SETTING SOURCE MAP FINDINGS

Groundwater Quality Data: https://gamagroundwater.waterboards.ca.gov/gama/gamamap/public/GamaDataDisplay.asp?dataset=USGSNEW&_date=&global_id=&assigned_name=USGS-334502117112201&store_num=
 GeoTracker Data: Not Reported

**C13
NW
1/2 - 1 Mile
Lower**

FED USGS USGS40000137861

Organization ID:	USGS-CA	Type:	Well
Organization Name:	USGS California Water Science Center	HUC:	18070202
Monitor Location:	005S003W09H002S	Drainage Area Units:	Not Reported
Description:	Not Reported	Contrib Drainage Area Unts:	Not Reported
Drainage Area:	Not Reported	Aquifer Type:	Not Reported
Contrib Drainage Area:	Not Reported	Well Depth:	250.6
Aquifer:	California Coastal Basin aquifers	Well Hole Depth:	260
Formation Type:	Not Reported		
Construction Date:	19930920		
Well Depth Units:	ft		
Well Hole Depth Units:	ft		

Ground water levels,Number of Measurements:	3	Level reading date:	1995-09-13
Feet below surface:	93.60	Feet to sea level:	Not Reported
Note:	Not Reported		
Level reading date:	1995-06-26	Feet below surface:	96.28
Feet to sea level:	Not Reported	Note:	Not Reported
Level reading date:	1995-04-13	Feet below surface:	96.00
Feet to sea level:	Not Reported	Note:	Not Reported

**C14
NW
1/2 - 1 Mile
Lower**

CA WELLS CADWR9000005317

State Well #:	05S03W09H002S	Station ID:	6307
Well Name:	Not Reported	Basin Name:	San Jacinto
Well Use:	Unknown	Well Type:	Unknown
Well Depth:	0	Well Completion Rpt #:	Not Reported

**D15
SE
1/2 - 1 Mile
Higher**

FED USGS USGS40000137651

Organization ID:	USGS-CA	Type:	Well
Organization Name:	USGS California Water Science Center	HUC:	18070202
Monitor Location:	005S003W15H001S	Drainage Area Units:	Not Reported
Description:	Not Reported	Contrib Drainage Area Unts:	Not Reported
Drainage Area:	Not Reported	Aquifer Type:	Not Reported
Contrib Drainage Area:	Not Reported	Well Depth:	220
Aquifer:	California Coastal Basin aquifers	Well Hole Depth:	220
Formation Type:	Not Reported		
Construction Date:	Not Reported		
Well Depth Units:	ft		

GEOCHECK® - PHYSICAL SETTING SOURCE MAP FINDINGS

Well Hole Depth Units: ft

Ground water levels, Number of Measurements:	2	Level reading date:	1995-05-05
Feet below surface:	101.32	Feet to sea level:	Not Reported
Note:	Not Reported		

Level reading date:	1993-11-19	Feet below surface:	110.20
Feet to sea level:	Not Reported	Note:	Not Reported

D16
SE
1/2 - 1 Mile
Higher

CA WELLS CAUSGSN00007238

Well ID:	USGS-334413117102901	Well Type:	UNK
Source:	United States Geological Survey		
Other Name:	USGS-334413117102901	GAMA PFAS Testing:	Not Reported
Groundwater Quality Data:	https://gamagroundwater.waterboards.ca.gov/gama/gamamap/public/GamaDataDisplay.asp?dataset=USGSNEW&samp_date=&global_id=&assigned_name=USGS-334413117102901&store_num=		
GeoTracker Data:	Not Reported		

E17
South
1/2 - 1 Mile
Higher

FED USGS USGS40000137613

Organization ID:	USGS-CA		
Organization Name:	USGS California Water Science Center		
Monitor Location:	005S003W15L001S	Type:	Well
Description:	Not Reported	HUC:	18070202
Drainage Area:	Not Reported	Drainage Area Units:	Not Reported
Contrib Drainage Area:	Not Reported	Contrib Drainage Area Unts:	Not Reported
Aquifer:	California Coastal Basin aquifers		
Formation Type:	Not Reported	Aquifer Type:	Not Reported
Construction Date:	19941015	Well Depth:	150
Well Depth Units:	ft	Well Hole Depth:	150
Well Hole Depth Units:	ft		

E18
South
1/2 - 1 Mile
Higher

CA WELLS CAUSGSN00000736

Well ID:	USGS-334404117105801	Well Type:	UNK
Source:	United States Geological Survey		
Other Name:	USGS-334404117105801	GAMA PFAS Testing:	Not Reported
Groundwater Quality Data:	https://gamagroundwater.waterboards.ca.gov/gama/gamamap/public/GamaDataDisplay.asp?dataset=USGSNEW&samp_date=&global_id=&assigned_name=USGS-334404117105801&store_num=		
GeoTracker Data:	Not Reported		

GEOCHECK® - PHYSICAL SETTING SOURCE MAP FINDINGS

Map ID
Direction
Distance
Elevation

Database EDR ID Number

F19
ENE
1/2 - 1 Mile
Higher

FED USGS USGS40000137841

Organization ID:	USGS-CA		
Organization Name:	USGS California Water Science Center		
Monitor Location:	005S003W11M002S	Type:	Well
Description:	Not Reported	HUC:	18070202
Drainage Area:	Not Reported	Drainage Area Units:	Not Reported
Contrib Drainage Area:	Not Reported	Contrib Drainage Area Unts:	Not Reported
Aquifer:	California Coastal Basin aquifers		
Formation Type:	Not Reported	Aquifer Type:	Not Reported
Construction Date:	Not Reported	Well Depth:	787
Well Depth Units:	ft	Well Hole Depth:	787
Well Hole Depth Units:	ft		

F20
ENE
1/2 - 1 Mile
Higher

CA WELLS CAUSGSN00001214

Well ID:	USGS-334455117101401	Well Type:	UNK
Source:	United States Geological Survey		
Other Name:	USGS-334455117101401	GAMA PFAS Testing:	Not Reported
Groundwater Quality Data:	https://gamagroundwater.waterboards.ca.gov/gama/gamamap/public/GamaDataDisplay.asp?dataset=USGSNEW&samp_date=&global_id=&assigned_name=USGS-334455117101401&store_num=		
GeoTracker Data:	Not Reported		

F21
ENE
1/2 - 1 Mile
Higher

CA WELLS CADDW0000006636

Well ID:	3310009-074	Well Type:	MUNICIPAL
Source:	Department of Health Services		
Other Name:	WELL 81 (DESALTER SUPPLY)	GAMA PFAS Testing:	Not Reported
Groundwater Quality Data:	https://gamagroundwater.waterboards.ca.gov/gama/gamamap/public/GamaDataDisplay.asp?dataset=DHS&samp_date=&global_id=&assigned_name=3310009-074&store_num=		
GeoTracker Data:	Not Reported		

G22
NW
1/2 - 1 Mile
Lower

CA WELLS CAUSGSN00012933

Well ID:	USGS-334513117112301	Well Type:	UNK
Source:	United States Geological Survey		
Other Name:	USGS-334513117112301	GAMA PFAS Testing:	Not Reported
Groundwater Quality Data:	https://gamagroundwater.waterboards.ca.gov/gama/gamamap/public/GamaDataDisplay.asp?dataset=USGSNEW&samp_date=&global_id=&assigned_name=USGS-334513117112301&store_num=		
GeoTracker Data:	Not Reported		

GEOCHECK® - PHYSICAL SETTING SOURCE MAP FINDINGS

Map ID
Direction
Distance
Elevation

Database EDR ID Number

G23
NW
1/2 - 1 Mile
Lower

FED USGS USGS40000137891

Organization ID:	USGS-CA	Type:	Well
Organization Name:	USGS California Water Science Center	HUC:	18070202
Monitor Location:	005S003W09H001S	Drainage Area Units:	Not Reported
Description:	Not Reported	Contrib Drainage Area Units:	Not Reported
Drainage Area:	Not Reported	Aquifer Type:	Not Reported
Contrib Drainage Area:	Not Reported	Well Depth:	241.75
Aquifer:	California Coastal Basin aquifers	Well Hole Depth:	260
Formation Type:	Not Reported		
Construction Date:	19940119		
Well Depth Units:	ft		
Well Hole Depth Units:	ft		

Ground water levels, Number of Measurements:	3	Level reading date:	1995-09-13
Feet below surface:	89.81	Feet to sea level:	Not Reported
Note:	Not Reported		

Level reading date:	1995-06-26	Feet below surface:	92.14
Feet to sea level:	Not Reported	Note:	Not Reported

Level reading date:	1995-04-13	Feet below surface:	92.86
Feet to sea level:	Not Reported	Note:	Not Reported

H24
ENE
1/2 - 1 Mile
Higher

CA WELLS CADWR0000000215

Well ID:	05S03W11M001S	Well Type:	UNK
Source:	Department of Water Resources		
Other Name:	05S03W11M001S	GAMA PFAS Testing:	Not Reported
Groundwater Quality Data:	https://gamagroundwater.waterboards.ca.gov/gama/gamamap/public/GamaDataDisplay.asp?dataset=DWR&samp_date=&global_id=&assigned_name=05S03W11M001S&store_num=		
GeoTracker Data:	Not Reported		

H25
ENE
1/2 - 1 Mile
Higher

CA WELLS CADWR00000022880

Well ID:	05S03W11M002S	Well Type:	UNK
Source:	Department of Water Resources		
Other Name:	05S03W11M002S	GAMA PFAS Testing:	Not Reported
Groundwater Quality Data:	https://gamagroundwater.waterboards.ca.gov/gama/gamamap/public/GamaDataDisplay.asp?dataset=DWR&samp_date=&global_id=&assigned_name=05S03W11M002S&store_num=		
GeoTracker Data:	Not Reported		

GEOCHECK® - PHYSICAL SETTING SOURCE MAP FINDINGS

Map ID
Direction
Distance
Elevation

Database EDR ID Number

26
NW
1/2 - 1 Mile
Lower

CA WELLS CADWR9000005346

State Well #:	05S03W09H001S	Station ID:	6306
Well Name:	Not Reported	Basin Name:	San Jacinto
Well Use:	Unknown	Well Type:	Unknown
Well Depth:	0	Well Completion Rpt #:	Not Reported

G27
NW
1/2 - 1 Mile
Lower

CA WELLS CADWR9000005353

State Well #:	Not Reported	Station ID:	48336
Well Name:	EMWD12743	Basin Name:	San Jacinto
Well Use:	Observation	Well Type:	Single Well
Well Depth:	239	Well Completion Rpt #:	Not Reported

I28
SSE
1/2 - 1 Mile
Higher

CA WELLS CADWR9000005226

State Well #:	05S03W15Q001S	Station ID:	28642
Well Name:	Not Reported	Basin Name:	San Jacinto
Well Use:	Unknown	Well Type:	Unknown
Well Depth:	0	Well Completion Rpt #:	Not Reported

I29
SSE
1/2 - 1 Mile
Higher

FED USGS USGS40000137576

Organization ID:	USGS-CA	Type:	Well
Organization Name:	USGS California Water Science Center	HUC:	18070202
Monitor Location:	005S003W15Q001S	Drainage Area Units:	Not Reported
Description:	Not Reported	Contrib Drainage Area Unts:	Not Reported
Drainage Area:	Not Reported	Aquifer Type:	Not Reported
Contrib Drainage Area:	Not Reported	Well Depth:	380
Aquifer:	California Coastal Basin aquifers	Well Hole Depth:	380
Formation Type:	Not Reported		
Construction Date:	19910404		
Well Depth Units:	ft		
Well Hole Depth Units:	ft		

Ground water levels,Number of Measurements:	1	Level reading date:	1995-05-22
Feet below surface:	33.49	Feet to sea level:	Not Reported
Note:	Not Reported		

GEOCHECK® - PHYSICAL SETTING SOURCE MAP FINDINGS

Map ID
Direction
Distance
Elevation

Database EDR ID Number

J30
North
1/2 - 1 Mile
Lower

CA WELLS CAUSGSN00003820

Well ID:	USGS-334500117100001	Well Type:	UNK
Source:	United States Geological Survey		
Other Name:	USGS-334500117100001	GAMA PFAS Testing:	Not Reported
Groundwater Quality Data:	https://gamagroundwater.waterboards.ca.gov/gama/gamamap/public/GamaDataDisplay.asp?dataset=USGSNEW&samp_date=&global_id=&assigned_name=USGS-334500117100001&store_num=		
GeoTracker Data:	Not Reported		

J31
North
1/2 - 1 Mile
Lower

CA WELLS CAUSGS000001746

K32
NE
1/2 - 1 Mile
Higher

CA WELLS CADWR0000027763

Well ID:	05S03W11E001S	Well Type:	UNK
Source:	Department of Water Resources		
Other Name:	05S03W11E001S	GAMA PFAS Testing:	Not Reported
Groundwater Quality Data:	https://gamagroundwater.waterboards.ca.gov/gama/gamamap/public/GamaDataDisplay.asp?dataset=DWR&samp_date=&global_id=&assigned_name=05S03W11E001S&store_num=		
GeoTracker Data:	Not Reported		

J33
North
1/2 - 1 Mile
Lower

CA WELLS CADDW0000007907

Well ID:	3310009-068	Well Type:	MUNICIPAL
Source:	Department of Health Services		
Other Name:	WELL 82 (DESALTER SUPPLY)	GAMA PFAS Testing:	Not Reported
Groundwater Quality Data:	https://gamagroundwater.waterboards.ca.gov/gama/gamamap/public/GamaDataDisplay.asp?dataset=DHS&samp_date=&global_id=&assigned_name=3310009-068&store_num=		
GeoTracker Data:	Not Reported		

L34
South
1/2 - 1 Mile
Higher

FED USGS USGS40000137523

Organization ID:	USGS-CA		
Organization Name:	USGS California Water Science Center		
Monitor Location:	005S003W15P002S	Type:	Well
Description:	Not Reported	HUC:	18070202
Drainage Area:	Not Reported	Drainage Area Units:	Not Reported
Contrib Drainage Area:	Not Reported	Contrib Drainage Area Unts:	Not Reported
Aquifer:	California Coastal Basin aquifers		

GEOCHECK® - PHYSICAL SETTING SOURCE MAP FINDINGS

Formation Type:	Not Reported	Aquifer Type:	Not Reported
Construction Date:	19941001	Well Depth:	160
Well Depth Units:	ft	Well Hole Depth:	160
Well Hole Depth Units:	ft		

Ground water levels, Number of Measurements:	1	Level reading date:	1994-10-02
Feet below surface:	32	Feet to sea level:	Not Reported
Note:	Not Reported		

L35
South
1/2 - 1 Mile
Higher

CA WELLS CADWR9000005202

State Well #:	05S03W15P002S	Station ID:	6315
Well Name:	Not Reported	Basin Name:	San Jacinto
Well Use:	Unknown	Well Type:	Unknown
Well Depth:	0	Well Completion Rpt #:	Not Reported

36
WNW
1/2 - 1 Mile
Lower

CA WELLS CADWR9000005315

State Well #:	Not Reported	Station ID:	48335
Well Name:	EMWD14355	Basin Name:	San Jacinto
Well Use:	Observation	Well Type:	Single Well
Well Depth:	134	Well Completion Rpt #:	Not Reported

M37
NNW
1/2 - 1 Mile
Lower

CA WELLS CAUSGSN00012936

Well ID:	USGS-334528117111701	Well Type:	UNK
Source:	United States Geological Survey		
Other Name:	USGS-334528117111701	GAMA PFAS Testing:	Not Reported
Groundwater Quality Data:	https://gamagroundwater.waterboards.ca.gov/gama/gamamap/public/GamaDataDisplay.asp?dataset=USGSNEW&amp_date=&global_id=&assigned_name=USGS-334528117111701&store_num=		
GeoTracker Data:	Not Reported		

K38
NE
1/2 - 1 Mile
Higher

CA WELLS CADWR9000005351

State Well #:	05S03W11D001S	Station ID:	6311
Well Name:	Not Reported	Basin Name:	San Jacinto
Well Use:	Unknown	Well Type:	Unknown
Well Depth:	0	Well Completion Rpt #:	Not Reported

GEOCHECK® - PHYSICAL SETTING SOURCE MAP FINDINGS

Map ID
 Direction
 Distance
 Elevation

Database EDR ID Number

M39
NNW
1/2 - 1 Mile
Lower

FED USGS USGS40000137922

Organization ID:	USGS-CA		
Organization Name:	USGS California Water Science Center		
Monitor Location:	005S003W03N001S	Type:	Well
Description:	Not Reported	HUC:	18070202
Drainage Area:	Not Reported	Drainage Area Units:	Not Reported
Contrib Drainage Area:	Not Reported	Contrib Drainage Area Unts:	Not Reported
Aquifer:	California Coastal Basin aquifers		
Formation Type:	Not Reported	Aquifer Type:	Not Reported
Construction Date:	19930928	Well Depth:	577.8
Well Depth Units:	ft	Well Hole Depth:	865
Well Hole Depth Units:	ft		

Ground water levels,Number of Measurements:	3	Level reading date:	1995-09-13
Feet below surface:	91.92	Feet to sea level:	Not Reported
Note:	Not Reported		

Level reading date:	1995-05-03	Feet below surface:	94.02
Feet to sea level:	Not Reported	Note:	Not Reported

Level reading date:	1995-03-31	Feet below surface:	94.64
Feet to sea level:	Not Reported	Note:	Not Reported

GEOCHECK® - PHYSICAL SETTING SOURCE MAP FINDINGS RADON

AREA RADON INFORMATION

State Database: CA Radon

Radon Test Results

Zipcode	Num Tests	> 4 pCi/L
92585	6	0

Federal EPA Radon Zone for RIVERSIDE County: 2

- Note: Zone 1 indoor average level > 4 pCi/L.
 : Zone 2 indoor average level >= 2 pCi/L and <= 4 pCi/L.
 : Zone 3 indoor average level < 2 pCi/L.

Federal Area Radon Information for RIVERSIDE COUNTY, CA

Number of sites tested: 12

Area	Average Activity	% <4 pCi/L	% 4-20 pCi/L	% >20 pCi/L
Living Area - 1st Floor	0.117 pCi/L	100%	0%	0%
Living Area - 2nd Floor	0.450 pCi/L	100%	0%	0%
Basement	1.700 pCi/L	100%	0%	0%

PHYSICAL SETTING SOURCE RECORDS SEARCHED

TOPOGRAPHIC INFORMATION

USGS 7.5' Digital Elevation Model (DEM)

Source: United States Geologic Survey

EDR acquired the USGS 7.5' Digital Elevation Model in 2002 and updated it in 2006. The 7.5 minute DEM corresponds to the USGS 1:24,000- and 1:25,000-scale topographic quadrangle maps. The DEM provides elevation data with consistent elevation units and projection.

Current USGS 7.5 Minute Topographic Map

Source: U.S. Geological Survey

HYDROLOGIC INFORMATION

Flood Zone Data: This data was obtained from the Federal Emergency Management Agency (FEMA). It depicts 100-year and 500-year flood zones as defined by FEMA. It includes the National Flood Hazard Layer (NFHL) which incorporates Flood Insurance Rate Map (FIRM) data and Q3 data from FEMA in areas not covered by NFHL.

Source: FEMA

Telephone: 877-336-2627

Date of Government Version: 2003, 2015

NWI: National Wetlands Inventory. This data, available in select counties across the country, was obtained by EDR in 2002, 2005, 2010 and 2015 from the U.S. Fish and Wildlife Service.

State Wetlands Data: Wetland Inventory

Source: Department of Fish and Wildlife

Telephone: 916-445-0411

HYDROGEOLOGIC INFORMATION

AQUIFLOW^R Information System

Source: EDR proprietary database of groundwater flow information

EDR has developed the AQUIFLOW Information System (AIS) to provide data on the general direction of groundwater flow at specific points. EDR has reviewed reports submitted to regulatory authorities at select sites and has extracted the date of the report, hydrogeologically determined groundwater flow direction and depth to water table information.

GEOLOGIC INFORMATION

Geologic Age and Rock Stratigraphic Unit

Source: P.G. Schruben, R.E. Arndt and W.J. Bawiec, Geology of the Conterminous U.S. at 1:2,500,000 Scale - A digital representation of the 1974 P.B. King and H.M. Beikman Map, USGS Digital Data Series DDS - 11 (1994).

STATSGO: State Soil Geographic Database

Source: Department of Agriculture, Natural Resources Conservation Service (NRCS)

The U.S. Department of Agriculture's (USDA) Natural Resources Conservation Service (NRCS) leads the national Conservation Soil Survey (NCSS) and is responsible for collecting, storing, maintaining and distributing soil survey information for privately owned lands in the United States. A soil map in a soil survey is a representation of soil patterns in a landscape. Soil maps for STATSGO are compiled by generalizing more detailed (SSURGO) soil survey maps.

SSURGO: Soil Survey Geographic Database

Source: Department of Agriculture, Natural Resources Conservation Service (NRCS)

Telephone: 800-672-5559

SSURGO is the most detailed level of mapping done by the Natural Resources Conservation Service, mapping scales generally range from 1:12,000 to 1:63,360. Field mapping methods using national standards are used to construct the soil maps in the Soil Survey Geographic (SSURGO) database. SSURGO digitizing duplicates the original soil survey maps. This level of mapping is designed for use by landowners, townships and county natural resource planning and management.

PHYSICAL SETTING SOURCE RECORDS SEARCHED

LOCAL / REGIONAL WATER AGENCY RECORDS

FEDERAL WATER WELLS

PWS: Public Water Systems

Source: EPA/Office of Drinking Water

Telephone: 202-564-3750

Public Water System data from the Federal Reporting Data System. A PWS is any water system which provides water to at least 25 people for at least 60 days annually. PWSs provide water from wells, rivers and other sources.

PWS ENF: Public Water Systems Violation and Enforcement Data

Source: EPA/Office of Drinking Water

Telephone: 202-564-3750

Violation and Enforcement data for Public Water Systems from the Safe Drinking Water Information System (SDWIS) after August 1995. Prior to August 1995, the data came from the Federal Reporting Data System (FRDS).

USGS Water Wells: USGS National Water Inventory System (NWIS)

This database contains descriptive information on sites where the USGS collects or has collected data on surface water and/or groundwater. The groundwater data includes information on wells, springs, and other sources of groundwater.

OTHER STATE DATABASE INFORMATION

Groundwater Ambient Monitoring & Assessment Program

State Water Resources Control Board

Telephone: 916-341-5577

The GAMA Program is California's comprehensive groundwater quality monitoring program. GAMA collects data by testing the untreated, raw water in different types of wells for naturally-occurring and man-made chemicals. The GAMA data includes Domestic, Monitoring and Municipal well types from the following sources, Department of Water Resources, Department of Health Services, EDF, Agricultural Lands, Lawrence Livermore National Laboratory, Department of Pesticide Regulation, United States Geological Survey, Groundwater Ambient Monitoring and Assessment Program and Local Groundwater Projects.

Water Well Database

Source: Department of Water Resources

Telephone: 916-651-9648

California Drinking Water Quality Database

Source: Department of Public Health

Telephone: 916-324-2319

The database includes all drinking water compliance and special studies monitoring for the state of California since 1984. It consists of over 3,200,000 individual analyses along with well and water system information.

California Oil and Gas Well Locations

Source: Dept of Conservation, Geologic Energy Management Division

Telephone: 916-323-1779

Oil and Gas well locations in the state.

California Earthquake Fault Lines

Source: California Division of Mines and Geology

The fault lines displayed on EDR's Topographic map are digitized quaternary fault lines prepared in 1975 by the United State Geological Survey. Additional information (also from 1975) regarding activity at specific fault lines comes from California's Preliminary Fault Activity Map prepared by the California Division of Mines and Geology.

RADON

State Database: CA Radon

Source: Department of Public Health

Telephone: 916-210-8558

Radon Database for California

PHYSICAL SETTING SOURCE RECORDS SEARCHED

Area Radon Information

Source: USGS

Telephone: 703-356-4020

The National Radon Database has been developed by the U.S. Environmental Protection Agency (USEPA) and is a compilation of the EPA/State Residential Radon Survey and the National Residential Radon Survey. The study covers the years 1986 - 1992. Where necessary data has been supplemented by information collected at private sources such as universities and research institutions.

EPA Radon Zones

Source: EPA

Telephone: 703-356-4020

Sections 307 & 309 of IRAA directed EPA to list and identify areas of U.S. with the potential for elevated indoor radon levels.

OTHER

Airport Landing Facilities: Private and public use landing facilities

Source: Federal Aviation Administration, 800-457-6656

Epicenters: World earthquake epicenters, Richter 5 or greater

Source: Department of Commerce, National Oceanic and Atmospheric Administration

California Earthquake Fault Lines: The fault lines displayed on EDR's Topographic map are digitized quaternary fault lines, prepared in 1975 by the United State Geological Survey. Additional information (also from 1975) regarding activity at specific fault lines comes from California's Preliminary Fault Activity Map prepared by the California Division of Mines and Geology.

STREET AND ADDRESS INFORMATION

© 2015 TomTom North America, Inc. All rights reserved. This material is proprietary and the subject of copyright protection and other intellectual property rights owned by or licensed to Tele Atlas North America, Inc. The use of this material is subject to the terms of a license agreement. You will be held liable for any unauthorized copying or disclosure of this material.

APPENDIX C
User Provided Documents

F:\2022\22-0199\GIS\Pro\hillwood_offsite_projectsite\hillwood_offsite_projectsite.aprx; Map created 11 Jan 2023

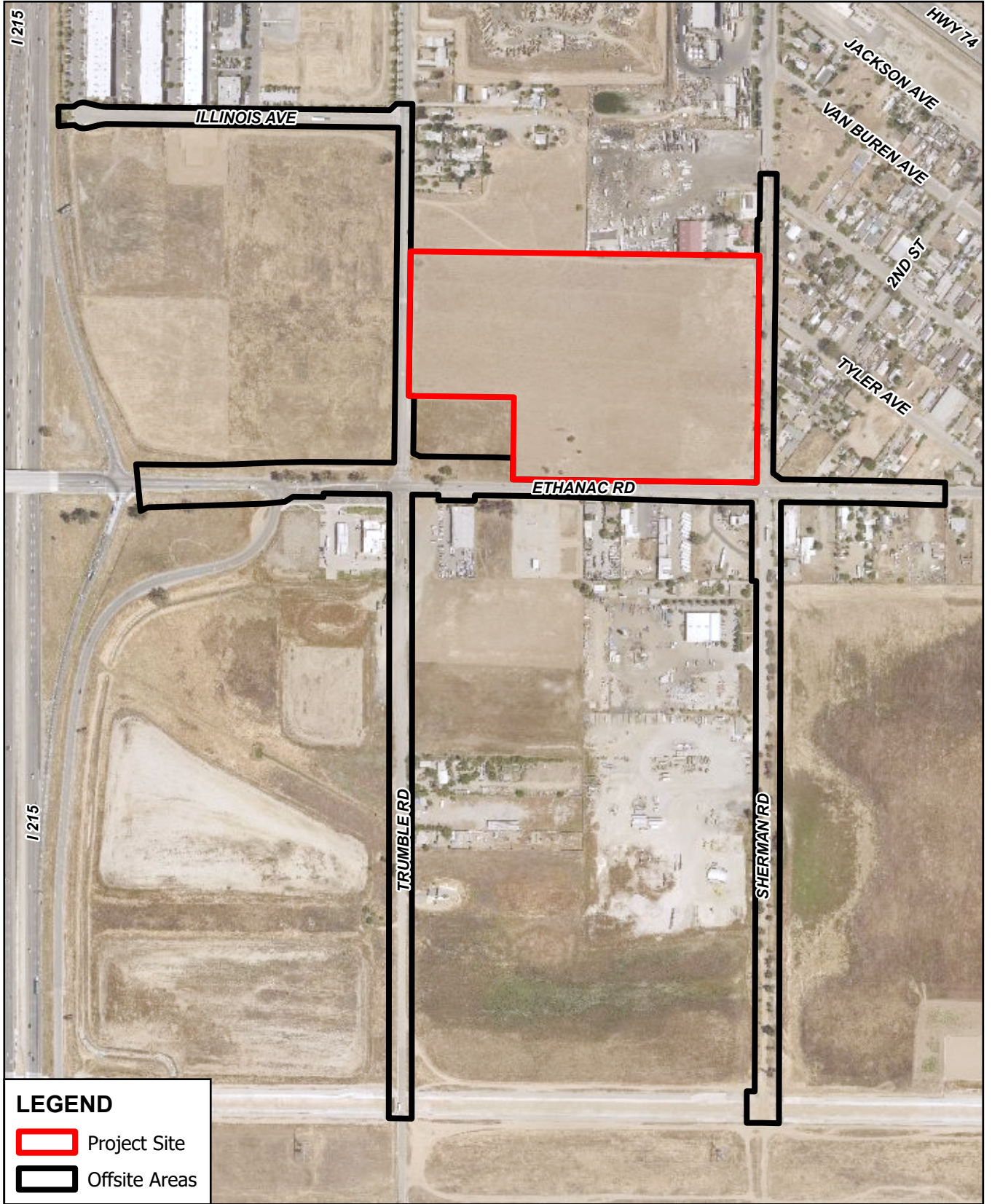

LEGEND

-  Project Site
-  Offsite Areas

Sources: Riverside County (imagery) 2020.



0 250 500 750 Feet

Project Boundary

Hillwood Warehouse at Ethanac Avenue and Trumble Road



APPENDIX D
Regulatory Records



Est. 1988

Environmental Support Services

Environmental Research & Due Diligence Compliance

1521 Beaver Tan Court | Wake Forest, NC 27587

P) 949.429.3564 | F) 949.429.3563 | E) Shannon@EnvironmentalSupportServices.com

www.EnvironmentalSupportServices.com | EIN# 83-0533710

November 17, 2022

Project Name: Romoland/Meniffee

Geosyntec Consultants
2355 Northside Drive, Suite 250
San Diego, CA 92108

Attention: Jackie Hyman

Dear Ms. Hyman

Attached is the Environmental (Hazardous/Toxic Waste) Records Search Summary of the 27278 Ethanac Road and 1892 Ethanac Road (“Romoland/Meniffee”) site located in Romoland/Meniffee, California. Environmental Support Services (“ESS”) received the request on November 3, 2022 (See Appendix A). Should you have any questions regarding the summary, please call.

Sincerely,
Environmental Support Services

Shannon Castagno
Project Manager

Shannon@EnvironmentalSupportServices.com

Records Search Summary

Company: Geosyntec Consultants

Project Name: Romoland/Menifee

Attention: Jackie Hyman

Street Address of Property: 27278 Ethanac Road and 1892 Ethanac Road
Romoland, Menifee, CA 92585
APNs 329240016, 329240017, 329240018, 329240019,
329240020, 329240021, 329240022, 329240023,
329240024, 329240025, 329240026, and 329240027

Riverside County Environmental Health Department

E-mailed request: 11-4-22, Contact: Public Records Section

ESS submitted a request for a records search concerning the Romoland/Menifee site to the Public Records Section, with the Riverside County Environmental Health Department (See Appendix B). **ESS** requested information concerning the utilization, manufacture, storage and/or discharge of hazardous materials/waste, and any information concerning previous or on-going site investigations/remediations pertaining to hazardous materials/waste. As of November 17, 2022, the Public Records Section had not completed **ESS'** request. Should any information concerning the site surface, **ESS** will immediately forward it to Ms. Hyman at the Geosyntec Consultants office.

Department of Toxic Substances Control (DTSC) – Cypress Office

E-mailed request: 11-4-22, Contact: Julie Chandler/Jone Barrio

Previous contacts with the DTSC have disclosed that this office only collects and stores information (such as treatment, storage and disposal of hazardous waste) concerning sites which have existing businesses, industries, etc. present. **ESS** requested that Ms. Chandler/Ms. Barrio, with the DTSC, check the file room records for any files/information concerning 27278 Ethanac Road and 1892 Ethanac Road, Romoland/Menifee, CA (See Appendix C). Ms. Chandler, with that department informed **ESS** on November 9, 2022 that her department had no files/information concerning that site (See Appendix C).

Department of Toxic Substances Control (DTSC) – Chatsworth Office

E-mailed request: 11-4-22, Contact: Robert Hardison

Previous contacts with the DTSC have disclosed that this office only collects and stores information (such as treatment, storage and disposal of hazardous waste) concerning sites which have existing businesses, industries, etc. present. **ESS** requested that Mr. Hardison, with the DTSC, check the file room records for any files/information concerning 27278 Ethanac Road and 1892 Ethanac Road, Romoland/Menifee, CA (See Appendix D). Roya Riahi Nejad, with that department informed **ESS** on November 9, 2022 that her department had no files/information concerning that site (See Appendix D).

Cal Fire - Office of the State Fire Marshal

On-line request: 11-4-22, Contact: Public Records Section

ESS requested that the Public Records Section, with Cal Fire - Office of the State Fire Marshal, check their records concerning the storage of hazardous materials/waste, pipelines and underground storage tanks with regards to the following: 27278 Ethanac Road and 1892 Ethanac Road, Romoland/Menifee, CA (See Appendix E) Shilo Wilson, with that department informed **ESS** November 10, 2022 that her department had no records for 27278 Ethanac Road and 1892 Ethanac Road, Romoland/Menifee, CA (See Appendix E).

Riverside County Fire Department – Fire Prevention

Previous communications with the Riverside County Fire Department have disclosed that records concerning the storage of hazardous materials/waste, hazardous spills and underground storage tanks would be kept with the Riverside County Environmental Health Department (See Above).

Riverside County Building Department

Online request: 11-4-22, Contact: Public Records Section

ESS requested the Public Records Section, with the Riverside County Building Department, provide the building records (all building permits and certificates of occupancy) for 27278 Ethanac Road and 1892 Ethanac Road, Romoland/Menifee, CA (See Appendix F). Dan, with that department provided **ESS** November 7, 2022 with all the available records for the addresses (See Appendix F for copies). No further information concerning the site was obtained from the building department at the time of the investigation.

South Coast Air Quality Management District (SCAQMD)

On-line request: 11-4-22, Contact: Public Records Section

ESS submitted a search request concerning active, inactive and sold files 27278 Ethanac Road and 1892 Ethanac Road, Romoland/Menifee, CA to the Public Records Section at the SCAQMD (See Appendix G). Michelle Card, with that department informed ESS on November 10, 2022 that her department had no records for 27278 Ethanac Road and 1892 Ethanac Road, Romoland/Menifee, CA (See Appendix G).

Regional Water Quality Control Board (RWQCB) – Santa Ana Region

E-mailed request: 11-4-22, Contact: Public Records Section

ESS requested that the Public Records Section, with the RWQCB, provide the files for 27278 Ethanac Road and 1892 Ethanac Road, Romoland/Menifee, CA (See Appendix H). They informed ESS November 14, 2022 that their department had no records for 27278 Ethanac Road and 1892 Ethanac Road, Romoland/Menifee, CA (See Appendix H). No further information concerning the site was obtained from the RWQCB at the time of the investigation.

Records Search completed by:



Shannon Castagno
Project Manager
Environmental Support Services

The information provided in this report was obtained by a comprehensive examination of public records, public information and public servant communications. The degree of care performed by ESS is equivalent to that exercised by environmental companies performing similar records searches.

Appendix A

Environmental (Hazardous/Toxic Waste) Records Search
Order Form

From: Jackie Hyman <JHyman@Geosyntec.com>
Sent: Thursday, November 3, 2022 5:15 PM
To: shannon environmentalsupportservices.com
Subject: Records Request - Menifee, CA
Attachments: Property Boundary.JPG

Hello Shannon,

Can you please provide a quote for requesting records for the property at 27278 Ethanac Road and 1892 Ethanac Road, Menifee (unincorporated Riverside County)?

APNs for the property include: 329240016, 329240017, 329240018, 329240019, 329240020, 329240021, 329240022, 329240023, 329240024, 329240025, 329240026, and 329240027.

Thanks,

Jackie Hyman
Professional
Geosyntec Consultants, Inc.
2355 Northside Drive, Suite 250
San Diego, CA 92108
Office: 626.788.4703
Mobile: 626.609.9525

[GEOSYNTEC](#) | [SIREM](#) | [SAVRON](#)

Follow Us – [LinkedIn](#) | [Twitter](#) | [Facebook](#) | [YouTube](#)



Trumble Rd

Trumble Rd

Trumble Rd

Sherman Rd

Sherman Rd

Sherman Rd

Ethanac Rd

Ethanac Rd

Ethanac Rd

Ethanac Rd

Ethanac Rd

Ethanac Rd

Trumble Rd

Sherman Rd

son Ave

Harris

Tyler Ave



Trumble Rd

Trumble Rd

Trumble Rd

Sherman Rd

Sherman Rd

Sherman Rd

Sherman Rd

Ethanac Rd

Ethanac Rd

Ethanac Rd

Ethanac Rd

Ethanac Rd

Ethanac Rd

son Ave

Harris

Tyler Ave

Appendix B

Request for Records Search to the
Riverside County Environmental Health Department



**County of Riverside
DEPARTMENT OF ENVIRONMENTAL HEALTH**

www.rivcoeh.org

REQUEST FOR RECORDS

To help expedite your request, mark the program for which you are requesting records (Call 951-358-5172 if you are uncertain):

- Hazardous Materials / Underground Storage Tanks
- Land Use / Water Resources / Body Art / Medical Waste / Solid Waste
- Food facility / Public Pools and Water Features / Retail Tobacco

- Requests will be responded to within ten (10) business days per California Government Code, sections 6253 and 6256.
- Pursuant to California Government Code section 6254 (f), records of pending investigations and informants' names, addresses, and telephone numbers will not be released.
- **This form is for acquisition of any existing records. Any consultation in reference to these records may be subject to a consultation fee (pursuant to Riverside County Ordinance 640).**
- For access to electronic records available online, visit the public information section at www.rivcoeh.org for more details.

NAME OF REQUESTING PARTY:	DATE OF REQUEST:	
BUSINESS NAME (IF ANY):	TELEPHONE NUMBER: ()	
RETURN LEGAL MAILING ADDRESS:	EMAIL ADDRESS:	
CITY:	STATE:	ZIP:

The following information is required. **List each street address separately.**

INFORMATION REQUESTED:	PERIOD OF TIME TO BE RESEARCHED (If applicable)	
	FROM:	TO:
SITE STREET ADDRESS (1):	CITY:	
SITE STREET ADDRESS (2):	CITY:	
SITE STREET ADDRESS (3):	CITY:	
SITE STREET ADDRESS (4):	CITY:	
SITE STREET ADDRESS (5):	CITY:	
SITE STREET ADDRESS (6):	CITY:	
APN (For Land Use and Water Resources ONLY):		

Email this completed form to:

Land Use/Water Resources: landuserecords@rivco.org
 All other programs: dehwebmaster@rivco.org

Hazardous Materials: DEHRecordsMgmt@rivco.org

To mail this form, go to <http://rivcoeh.org/Contactus> for the address of the DEH office closest to the requested location(s).

Duplication costs for records researched and duplicated must be paid upon receipt of records.

FOR OFFICE USE ONLY		
COST OF REPRODUCTION: \$ _____	EACH ADDITIONAL PAGE: \$ _____	TOTAL: \$ _____
REVIEWED BY	TITLE	
RECORDS RECEIVED BY	DATE	

* IF RECORD REQUEST IS MADE USING ALTERNATE METHOD AND NOT THIS FORM, ATTACH A COPY OF REQUEST TO THIS FORM.

For our office locations call us at (888) 722-4234 or visit our website at www.rivcoeh.org



Trumble Rd

Trumble Rd

Trumble Rd

Sherman Rd

Sherman Rd

Sherman Rd

Ethanac Rd

Ethanac Rd

Ethanac Rd

Ethanac Rd

Ethanac Rd

Ethanac Rd

Trumble Rd

Sherman Rd

son Ave

Harris

Tyler Ave



County of Riverside
DEPARTMENT OF ENVIRONMENTAL HEALTH

JEFF JOHNSON, DIRECTOR

Records Request Acknowledgement Letter

November 4, 2022

Request No: **56449**

**Environmental Support Services
Shannon Castagno
1521 Beaver Tan Court
Wake Forest, NC 27587**

Request Date: **11/04/2022**

Re: 1892, 27278 Ethanac Road, Romoland

We have received your request for records and a search of our files is being processed.

Once the research is completed, you will be notified regarding the outcome.

Note: Riverside County Environmental Health began storing records for the Hazardous Materials Management Division in 1986. Records for disclosure information in the cities of Corona and Riverside may need to be directed to the local City Fire Department. They can be reached at 951-736-2220 (Corona) and 951-826-5737 (Riverside).

Please feel free to use the following contact information to reach out to us with any questions:

Riverside County Department of Environmental Health
Hazardous Materials Management Division
4065 County Circle Dr., Rm. 104
Riverside, CA 92503
Telephone: 951-358-5055 Fax: 951-358-5017

Additional information can be found on our website at www.rivcoeh.org

2275 S. Main Street, Ste. 204
Corona, CA 92882
(951) 273-9143
(951) 520-8319 Fax

800 S. Sanderson Avenue, Ste. 102
Hemet, CA 92545
(951) 766-6524
(951) 791-1778 Fax

47950 Arabia Street, Ste. A
Indio, CA 92201
(760) 863-8976
(760) 863-8303 Fax

4065 County Circle Dr., Ste. 104
Riverside, CA 92503
(951) 358-5055
(951) 358-5342 Fax

3880 Lemon Street, Ste. 200
Riverside, CA 92501
(951) 955-8980
(951) 955-8988 Fax

Appendix C

Request for Records Search to the
Department of Toxic Substances Control - Cypress Office and
Response Obtained from that Agency



Est. 1988

Environmental Support Services

Environmental Research & Due Diligence Compliance

1521 Beaver Tan Court | Wake Forest, NC 27587

P) 949.429.3564 | F) 949.429.3563 | E) Shannon@EnvironmentalSupportServices.com

www.EnvironmentalSupportServices.com | EIN# 83-0533710

November 4, 2022

Dept of Toxic Substances Control
Cypress Office
5796 Corporate Avenue
Cypress, CA 90630

Attention: Julie Chandler/Jone Barrio

Dear Julie/Jone,

Please check for any files/information on the following site:

Site: 27278 Ethanac Road and 1892 Ethanac Road
Romoland, Menifee, CA 92585

APNs 329240016, 329240017, 329240018, 329240019, 329240020, 329240021, 329240022, 329240023,
329240024, 329240025, 329240026, and 329240027

Sincerely,

Environmental Support Services

Shannon Castagno

Project Manager

Shannon@EnvironmentalSupportServices.com



Yana Garcia
Secretary for
Environmental Protection



Department of Toxic Substances Control

Meredith Williams, Ph.D.
Director
5796 Corporate Avenue
Cypress, California 90630



Gavin Newsom
Governor

November 9, 2022

Shannon Castagno
ENVIRONMENTAL SUPPORT SERVICES
shannon@environmentalsupportservices.com

PR4-110422-01
27278 ETHANAC ROAD AND 1892 ETHANAC ROAD ROMOLAND, MENIFEE, CA
12 APNs

Dear Requestor:

We have received your Public Records Act Request from the Department of Toxic Substances Control (DTSC). After a thorough review of our files, no site records were found pertaining to the sites/facilities referenced above.

A large number of our records are available on EnviroStor, an online database that provides non-confidential, public access to DTSC's Data Management System. It tracks our cleanup, permitting, enforcement and investigation efforts at hazardous waste facilities and sites with known or suspected contamination issues. EnviroStor is available 24/7, 365 days a year. The data reflects the latest updates as they are entered in the system. Access it from your computer or smartphone, the local library – anywhere Internet access is available. Just go to www.envirostor.dtsc.ca.gov. You'll find a step-by-step tour of EnviroStor under the "How to Use EnviroStor" menu on the website.

If you have any questions or would like further information regarding your request, please contact me at 714-4845337 or via email at CypressFileRoom@dtsc.ca.gov.

Sincerely,

Julie Chandler

Julie Chandler
Regional Records Coordinator

Appendix D

Request for Records Search to the
Department of Toxic Substances Control - Chatsworth Office and
Response Obtained from that Agency



Est. 1988

Environmental Support Services

Environmental Research & Due Diligence Compliance

1521 Beaver Tan Court | Wake Forest, NC 27587

P) 949.429.3564 | F) 949.429.3563 | E) Shannon@EnvironmentalSupportServices.com

www.EnvironmentalSupportServices.com | EIN# 83-0533710

November 4, 2022

Dept of Toxic Substances Control
Chatsworth Office
9211 Oakdale Avenue
Chatsworth, CA

Attention: Robert Hardison

Dear Robert,

Please check for any files/information on the following site:

Site: 27278 Ethanac Road and 1892 Ethanac Road

Romoland, Menifee, CA 92585

APNs 329240016, 329240017, 329240018, 329240019, 329240020, 329240021, 329240022, 329240023,
329240024, 329240025, 329240026, and 329240027

Sincerely,

Environmental Support Services

Shannon Castagno

Project Manager

Shannon@EnvironmentalSupportServices.com



Yana Garcia
Secretary for
Environmental Protection



Department of Toxic Substances Control

Meredith Williams, Ph.D., Director
9211 Oakdale Avenue
Chatsworth, California 91311



Gavin Newsom
Governor

November 9, 2022

Shannon Castagno
Environmental Support Services
Shannon@EnvironmentalSupportServices.com

Public Records Request Number: PR3-110422-05

Locations: 27278 & 1892 Ethanac Rd, Romoland/ Menifee, CA 92585

APNs: 329240016, 329240017, 329240018, 329240019, 329240020, 329240021, 329240022, 329240023, 329240024, 329240025, 329240026, 329240027

Dear Ms. Castagno:

On November 4, 2022, the Department of Toxic Substances Control (DTSC) received your email of the same date requesting records under the Public Records Act. After a thorough review of our files, no site records were found pertaining to the sites/facilities referenced above.

Many of our records are available on EnviroStor, an online database that provides non-confidential, public access to DTSC's data management system. It tracks our cleanup, permitting, enforcement, and investigation efforts at hazardous waste facilities and sites with known or suspected contamination issues. EnviroStor is available 24/7, 365 days a year. The data reflects the latest updates as they are entered in the system. Access it from your computer or smartphone, the local library – anywhere Internet access is available. Just go to www.envirostor.dtsc.ca.gov. You will find a step-by-step tour of EnviroStor under the "How to Use EnviroStor" menu on the website.

If you have any questions or would like further information regarding your request, please contact me at 747-249-1019 or via email at ChatsworthFileRoom@dtsc.ca.gov.

Sincerely,
Roya Riahi Nejad
Roya Riahi Nejad
Records Mgmt. Asst. Coordinator

Appendix E

Request for Records Search to the
Cal Fire – Office of the State Fire Marshal and
Response Obtained from that Agency

From: CALFIRE PRA Records Center <calfire@govqa.us>
Sent: Friday, November 4, 2022 9:55 AM
To: shannon environmentalsupportservices.com
Subject: Public Records Request :: R005798-110422



RE: PUBLIC RECORDS REQUEST of 11/4/2022, Reference # R005798-110422

Dear Shannon Castagno,

Thank you for your interest in public records of CAL FIRE. Your request has been received and is being processed in accordance with the California Public Records Act, Government Code section 6250 et seq. Your request was received on November 04, 2022 and given the reference number R005798-110422 for tracking purposes.

Records Requested: Site: 27278 Ethanac Road and 1892 Ethanac Road Romoland, Menifee, CA 92585 APNs 329240016, 329240017, 329240018, 329240019, 329240020, 329240021, 329240022, 329240023, 329240024, 329240025, 329240026, and 329240027. ESS requests the following information concerning the subject site which your agency may have on file: 1. utilization, manufacture, storage, or discharge of hazardous materials/waste. 2. previous or on-going site investigations/remediations pertaining to hazardous materials/waste. 3. hazardous materials disclosures concerning the site. 4. pipelines. 5. information regarding underground storage tank present or previously found at the site. 6. Reportable Spills, Releases, Notices of Violations (NOVs) and any Environmental Reportable Issues.

Your request will be forwarded to the relevant CAL FIRE department(s) to locate the information you seek and to determine the volume and any costs that may be associated with satisfying your request. You will be contacted about the availability and/or provided with copies of the records in question. PLEASE NOTE: The California Public Records Act does not require a governmental body to create new information, to do legal research, or to answer questions.

You can monitor the progress of your request at the link below and you'll receive an email when your request has been completed.

CAL FIRE

To monitor the progress or update this request please log into [CAL FIRE Records Center](#)



From: CALFIRE PRA Records Center <calfire@govqa.us>
Sent: Thursday, November 10, 2022 1:45 PM
To: shannon environmentalsupportservices.com
Subject: [Records Center] Public Records Request :: R005798-110422

--- Please respond above this line ---



RE: PUBLIC RECORDS REQUEST of November 04, 2022, Reference # R005798-110422

Dear Shannon Castagno,

CAL FIRE received a public information request from you on November 04, 2022. Your request mentioned:

**“Site: 27278 Ethanac Road and 1892 Ethanac Road
Romoland, Menifee, CA 92585
APNs 329240016, 329240017, 329240018, 329240019, 329240020,
329240021, 329240022, 329240023, 329240024, 329240025,
329240026, and 329240027.**

ESS requests the following information concerning the subject site which your agency may have on file: 1. utilization, manufacture, storage, or discharge of hazardous materials/waste. 2. previous or on-going site investigations/remediations pertaining to hazardous materials/waste. 3. hazardous materials disclosures concerning the site. 4. pipelines. 5. information regarding underground storage tank present or previously found at the site. 6. Reportable Spills, Releases, Notices of Violations (NOVs) and any Environmental Reportable Issues.”

CAL FIRE has reviewed its files and has determined there are no responsive documents to your request.

We recommend that you contact your local county fire department or other local responsibility area responder for potential records.

If you have any questions or need additional information, you can manage your request through the CAL FIRE PRA Records Center.

Sincerely,
Shilo Wilson
Public Records Act Analyst
Sacramento - HQ - Legal Office

To monitor the progress or update this request please log into the [CAL FIRE PRA Records Center](#)

Appendix F

Request for Records Search to the
Riverside County Building Department and
Response and Photocopies Obtained from that Agency

shannon environmentalsupportservices.com

From: SHANNON@ENVIRONMENTALSUPPORTSERVICES.COM
Sent: Friday, November 4, 2022 9:44 AM
To: Records@rivco.org
Cc: shannon environmentalsupportservices.com
Subject: Building and Safety Records Request

Requestor's Name: Shannon Castagno

Company: Environmental Support Services

**Requestor's Phone No
(format example 951-
000-0000):** 9494293564

Current Mailing Address: 1521 Beaver Tan Court

City: Wake Forest

State: North Carolina

Zip: 27587

E-Mail: SHANNON@ENVIRONMENTALSUPPORTSERVICES.COM

ADDRESS TO BE RESEARCHED: 27278 Ethanac Road and 1892 Ethanac Road, Romoland, Menifee, CA 92585

ASSESSOR'S PARCEL NUMBER (APN) (format example 123-456-789): 329240016, 329240017, 329240018, 329240019, 329240020, 329240021, 329240022, 329240023, 329240024, 329240025, 329240026, and 329240027

Year Built: unknown

REQUESTING ALL PERMITS: Yes

If not please specify type of permit(s) below: Site: 27278 Ethanac Road and 1892 Ethanac Road, Romoland, Menifee, CA 92585 APNs: 329240016, 329240017, 329240018, 329240019, 329240020, 329240021, 329240022, 329240023, 329240024, 329240025, 329240026, and 329240027

Additional Comments:

From: Records <records@RIVCO.ORG>
Sent: Monday, November 7, 2022 5:01 PM
To: shannon environmentalsupportservices.com
Subject: RE: Building and Safety Records Request
Attachments: 604034_DEMO SEPTIC_CONN SWR.pdf; BZ130966_CONVNT TO NAT GAS.pdf

Hello Shannon,

Your requested records are attached.

If you have any questions contact us at (951) 955-2017 or with a reply email.

Thank you,

Dan

County of Riverside
Transportation and Land Management Agency
Records And Information Management
(951) 955-2017
records@rivco.org



How are we doing? Click the Link and tell us

This email contains information which is confidential and is intended only for use of the recipient(s) named above. If you are not an intended recipient, you are hereby notified that any copying, distribution, disclosure, reliance upon or other use of the contents of this email is strictly prohibited. If you have received this email in error, please notify the sender and destroy your copy of this email. Thank you.

From: SHANNON@ENVIRONMENTALSUPPORTSERVICES.COM <SHANNON@ENVIRONMENTALSUPPORTSERVICES.COM>
Sent: Friday, November 4, 2022 6:44 AM
To: Records <records@RIVCO.ORG>
Cc: SHANNON@ENVIRONMENTALSUPPORTSERVICES.COM
Subject: Building and Safety Records Request

Requestor's Name: Shannon Castagno

Company: Environmental Support Services
Requestor's Phone No (format example 951-000-0000): 9494293564
Current Mailing Address: 1521 Beaver Tan Court
City: Wake Forest
State: North Carolina
Zip: 27587
E-Mail: SHANNON@ENVIRONMENTALSUPPORTSERVICES.COM
ADDRESS TO BE RESEARCHED: 27278 Ethanac Road and 1892 Ethanac Road, Romoland, Menifee, CA 92585
ASSESSOR'S PARCEL NUMBER (APN) (format example 123-456-789): 329240016, 329240017, 329240018, 329240019, 329240020, 329240021, 329240022, 329240023, 329240024, 329240025, 329240026, and 329240027
Year Built: unknown
REQUESTING ALL PERMITS: Yes
If not please specify type of permit(s) below: Site: 27278 Ethanac Road and 1892 Ethanac Road, Romoland, Menifee, CA 92585 APNs: 329240016, 329240017, 329240018, 329240019, 329240020, 329240021, 329240022, 329240023, 329240024, 329240025, 329240026, and 329240027
Additional Comments:

Confidentiality Disclaimer

This email is confidential and intended solely for the use of the individual(s) to whom it is addressed. The information contained in this message may be privileged and confidential and protected from disclosure. If you are not the author's intended recipient, be advised that you have received this email in error and that any use, dissemination, forwarding, printing, or copying of this email is strictly prohibited. If you have received this email in error please delete all copies, both electronic and printed, and contact the author immediately.

[County of Riverside California](#)

From: Records <records@RIVCO.ORG>
Sent: Monday, November 7, 2022 4:47 PM
To: shannon environmentalsupportservices.com
Subject: RE: Building and Safety Records Request

Hello Shannon,

We have completed our research of your requested addresses/APNs and have found the following records:

329-240-021	27278 Ethanac
283236	DEMO SEPTIC/CONNECT TO SEWER
BZ130866	CONVERT TO NATURAL GAS

If you would like to purchase copies of these records, we can either call you and have you pay with one of our cashiers over the phone or you can pay online. I'll include the instructions below. The total will be \$8.50. If you choose to pay online, please be sure to reply and let us know that you've created an account through our plus online website so that we can send you your invoice#. Once you've paid, we will send you the permit records by email.

How to open an account through Plus Online for invoice payment:

Go to www.rctlma.org
Click on the Plus Online icon

Click on the icon below to get started



Then click on "Login or Register"
If you are new to Plus Online, you may create an account by choosing "Register"
You will enter your email first. Be sure to verify your email by opening your email account, locating the registration email and choosing "confirm" at the end of your email.
Next, the system will try and match your email with any existing contact information. If it is correct, you may click "continue". If there is no match, click "Register".
Lastly, fill out your contact information making sure to complete all fields.
Once you have completed your account, call us so that we can invoice your account.

For more detailed instructions, click on this link: https://rctlma.org/Portals/8/How_To_Register.pdf?ver=2019-02-20-133121-273

If you have any questions contact us at (951) 955-2017 or with a reply email.

Thank you,

Dan

County of Riverside

Transportation and Land Management Agency
Records And Information Management
(951) 955-2017
records@rivco.org



How are we doing? Click the Link and tell us

This email contains information which is confidential and is intended only for use of the recipient(s) named above. If you are not an intended recipient, you are hereby notified that any copying, distribution, disclosure, reliance upon or other use of the contents of this email is strictly prohibited. If you have received this email in error, please notify the sender and destroy your copy of this email. Thank you.

From: SHANNON@ENVIRONMENTALSUPPORTSERVICES.COM <SHANNON@ENVIRONMENTALSUPPORTSERVICES.COM>
Sent: Friday, November 4, 2022 6:44 AM
To: Records <records@RIVCO.ORG>
Cc: SHANNON@ENVIRONMENTALSUPPORTSERVICES.COM
Subject: Building and Safety Records Request

Requestor's Name: Shannon Castagno
Company: Environmental Support Services
Requestor's Phone No (format example 951-000-0000): 9494293564
Current Mailing Address: 1521 Beaver Tan Court
City: Wake Forest
State: North Carolina
Zip: 27587
E-Mail: SHANNON@ENVIRONMENTALSUPPORTSERVICES.COM
ADDRESS TO BE RESEARCHED: 27278 Ethanac Road and 1892 Ethanac Road, Romoland, Menifee, CA 92585
ASSESSOR'S PARCEL NUMBER (APN) (format example 123-456-789): 329240016, 329240017, 329240018, 329240019, 329240020, 329240021, 329240022, 329240023, 329240024, 329240025, 329240026, and 329240027
Year Built: unknown
REQUESTING ALL PERMITS: Yes
If not please specify type of permit(s) below: Site: 27278 Ethanac Road and 1892 Ethanac Road, Romoland, Menifee, CA 92585 APNs: 329240016, 329240017, 329240018, 329240019, 329240020, 329240021, 329240022, 329240023, 329240024, 329240025, 329240026, and 329240027

Additional Comments:

Confidentiality Disclaimer

This email is confidential and intended solely for the use of the individual(s) to whom it is addressed. The information contained in this message may be privileged and confidential and protected from disclosure.

If you are not the author's intended recipient, be advised that you have received this email in error and that any use, dissemination, forwarding, printing, or copying of this email is strictly prohibited. If you have received this email in error please delete all copies, both electronic and printed, and contact the author immediately.

[County of Riverside California](#)

APPLICANT NAME (L/F/A) **BYRNS, RICHARD P.**
 ADDRESS **27278 ETHANAL**
 CITY/COMMUNITY/STATE/ZIP **REMEDIAND CA 92380**
 JOB SITE ADDRESS/SPACE **27278 ETHANAL**
 CITY/COMMUNITY/STATE/ZIP **REMEDIAND CA 92380**
 BOX NO. **329** ALI. NO. **240** PAR. NO. **021** D. NO. **3** TRW. NO. **0095** RVO. NO. **0034** BE. NO. **10** B. NO. **0**
 TRACT NO. **99999** LOT NO. **99999** SUB. NO. **99999**
 TRACT NAME **REMEDI FARM 6A**
 OWNER NAME (L/F/A) **BYRNS, RICHARD P.** PHONE #
 CONTRACTOR FIRM NAME **BYRNS RICHARD** LIC. NO.
 ADDRESS **27278 ETHANAL**
 CITY/COMMUNITY/STATE/ZIP **REMEDIAND CA 92380**
 PHONE # **214-652-5384** BLDG. INSPECTOR **Webb** FINAL DATE **9-10-90**
 ARCH/ENG FIRM NAME LIC. NO.
 ADDRESS
 CITY/COMMUNITY/STATE/ZIP
 PHONE # PLANS EXAMINER APPROVE DATE
 USE OF PERMIT **DEMO SEPTIC/CONN. SOWER**
 BL. NO. **00** ZON. FSB. SSB. SSB. FSB. OFC.

LOG # **1028323A** PG. DATE **05/07/90** **604034**
PLUMBING Per **150.00**
CASH **100.00** **CL**
00.00
40.00 **CHANGE**
TOTAL **140.00**
604034
28345

MISCELLANEOUS DEMO TANK 1
 1 REBUILDING SOWER

5-7-90
 INSPECTOR'S
 FORM 284-208 (1-87)

F 399/103
 9/2/90
 muller

NO.	OPERATION	DATE	INSPECTOR	NO.	OPERATION	DATE	INSPECTOR
BUILDING APPROVALS				MECHANICAL APPROVALS			
1	Set Back			33	Ventilation System		
2	Figs & Frms			34	Plenums & Ducts		
2A	Slab Grade			35	Furnace Compart.		
3	Steel			36	Inlets & Outlets		
4	Grout Blocks			37	Combustion Air		
5	Bond Beams			38	Compressor		
6	Roof Deck			39	Appl. Clearance		
7	Framing			40	Fire Damper		
8	Vents			41	Smoke Detection Device		
9	Garage Fire Wall			42	Commercial Hood		
10	Fireplace P.L. <input type="checkbox"/>			43	Final		
10A	Fireplace T.O. <input type="checkbox"/>			OPN NO.	ADDITIONAL INFORMATION		
11	Exterior Lath						
12	Internal Lath						
12A	Drywall						
13	Finish Grade						
	INSULATION	Thick	"R" Value				
7A	Walls (Batts)						
12B	Ceiling (Batts)						
12C	Ceiling (Blown)						
14	Final						
PLUMBING APPROVALS							
15	Ground Plumb						
16	Water Piping						
17	Rough Plumb						
18	Vents						
19	Sewage Disposal - demo	9-10-90	Swebb				
20	Sewer - Connect	5-16-90	Swebb				
21	Water Heater						
22	Water Softener						
23	Water Service						
24	Gas Test						
25	Final	9-10-90	Swebb				
ELECTRICAL APPROVALS				SEWAGE SYSTEM SIZE & LOCATION			
26	Power Pole						
27	Conduit						
28	Service Entrance						
29	Wiring						
29A	Grounding Wire						
29B	Bonding						
30	Fixtures						
31	Service						
32	Final						

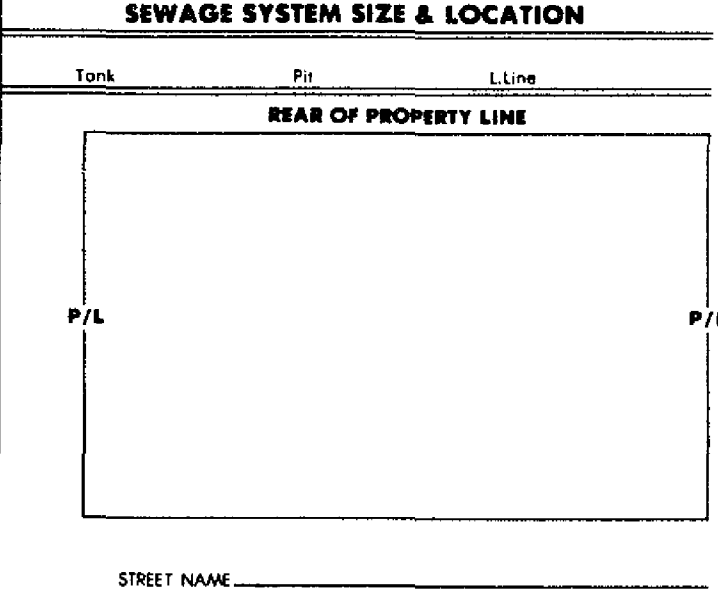

LAND USE APPROVAL

DATE: 5-7-90

BY: S. Dougherty

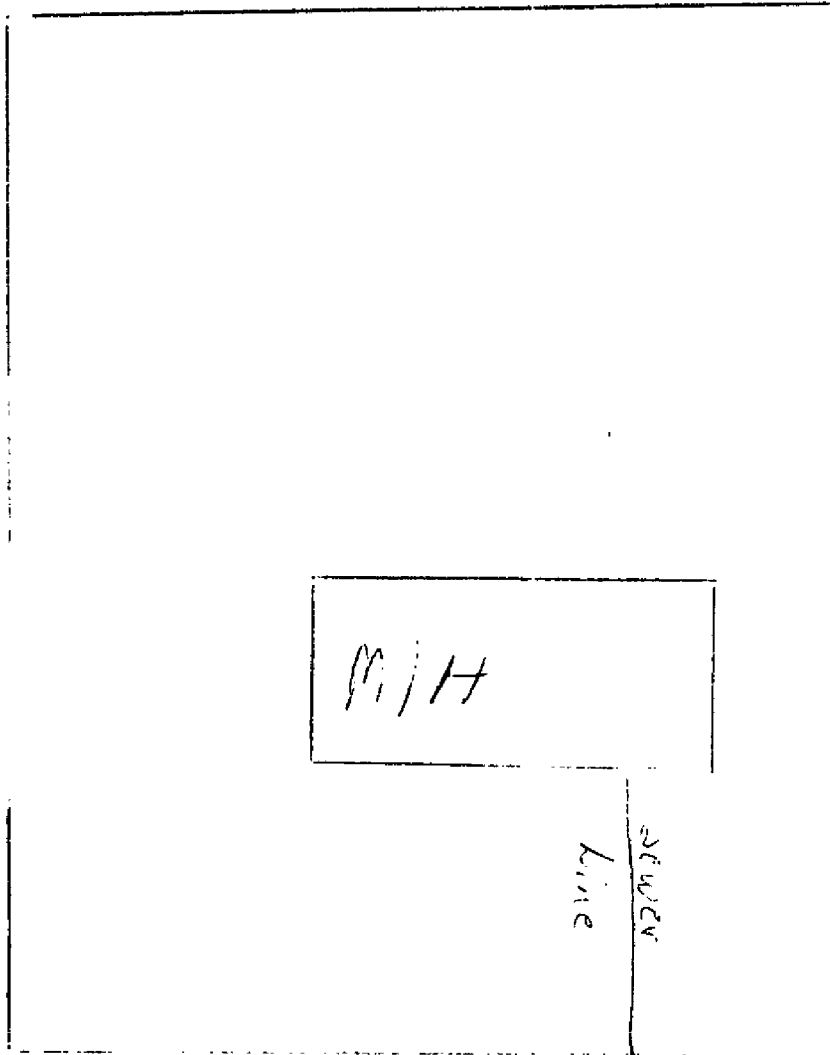

27-278 Ethanac

Department of Building and Safety
COUNTY OF RIVERSIDE

TO: owner Dist. Pacific

ADDRESS: 27279 Ethawa Date 5-11-90

CORRECTION NOTICE

Permit No. 104034

① section 806 (a)
reducing from 4" clay to
3" abs



Inspector

DO NOT REMOVE FROM JOBSITE

Counter Permit Mock-Up Sheet

- Plan Check Only
- Plan Check & Permit
- Application (only)
- Permit Only (no plan check)

Electrical

Plumbing
CONNECT TO SEWER
DEMO SEPTIC TANK

Mechanical

Other (specify)

Building
Desc _____ Group _____ Type _____
Area _____

Type of Payment

- Cash
- Check

Check No. _____

[Signature]
Signature, Building Inspector

**DEPARTMENT OF BUILDING AND SAFETY
APPLICATION TO CONSTRUCT WORKSHEET**

(Please Print)

LOG# 283236

Reference Log #

PROJECT INFORMATION

5 Property Owner's Name Last, <i>Robert Byrne</i> First <i>Robert</i> Mid. <i>P</i>			Date <i>5-7-90</i>	
6 Jobsite Address Number <i>27278</i> Street Name <i>Ethanan</i>		Rd / Ave St / etc.	Bldg #/ Space #	
7 City/Community <i>Romoland</i>	State CA	Zip Code <i>92380</i>	Assessor Parcel # <i>329240021-3</i>	
8 Tract No./Tract Name/Parcel Map No				Lot/Parcel #
9 Permit Use : <i>Existing M/I 30 years Connect to Sewer / Sewer Tank</i>				
10 Are you grading more than 50 Cubic Yards?		YES <input type="checkbox"/>	NO <input checked="" type="checkbox"/>	
11 Is fill greater than 1 foot?		YES <input checked="" type="checkbox"/>	NO <input checked="" type="checkbox"/>	

*** DEPARTMENTAL USE ONLY ***

1 Township <i>5S</i>	Range <i>3W</i>	Section <i>10</i>	SBBM	LU App/Prmt No.	
2 Zone Class <i>M-SC</i>	Office <i>P&S</i>	SET BACKS	Front	Side 1	Side 2 Rear
3 Supv Dist No. <i>05</i>	Community Dist	Lot Size / Acreage / Square ft.		Width <i>128</i>	Depth <i>300</i>
4 School Dist # <i>12</i>	Emp ID# - Land Use <i>JA</i>	Emp ID# - Bldg Inspector		Emp ID# - DTO	

APPLICANT / AGENT INFORMATION

(enter information if applicant is different from #5)

12 Last, <i>Byrns</i> First <i>Robert</i> Middle			
13 Number <i>27278</i> Street Name <i>Ethanan</i> (mailing address)			
14 Community <i>Romoland</i>	State CA	Zip Code <i>92380</i>	Phone # <i>(714) 657-5384</i>

CONTRACTOR INFORMATION

15 Are you the CONTRACTOR or OWNER/BUILDER? (circle one)			
16 Firm Name <i>Same as 5</i>	Calif Contractor License #	Lic. Type	
17 Number Street Name			
18 Community	State	Zip Code	Phone # ()
19 Workman's Comp. Carrier		Policy #	Ins. Expiration Date

DEPARTMENT OF BUILDING & SAFETY
COUNTY OF RIVERSIDE

HEADQUARTERS

BUILDING INFORMATION										ELECTRICAL FEES				PLUMBING FEES			
OWNER	ARCHITECT	RELOCATE	REPAIR	REINFORCE	REINFORCED	NO.	NO.	NO.	NO.	NO.	NO.	NO.	NO.	NO.	NO.		
OWNER: M3 ARCHITECT: W. J. ... ENGINEER: ... NO. 205305 * 3130966 6-111 350										WIRE TUBING AND/OR CONDUIT				DRAINAGE PIPING DRAINING FOUNTAIN WINDMILL WATER PIPING FLOOR DRAIN WATER SOUTHERN WASHER (AUTO) (DISH) GARBAGE DISPOSAL LAUNDRY TRAY KITCHEN SINK WATER CLOSET LAVATORY SHOWER BATH TUB WATER HEATER SEWAGE DISPOSAL HOUSE SEWER GAS PIPING PERMIT FEE			
ESTIMATED VALUATION: \$ PLANS CHECKED BY:										PERMIT FEE				PERMIT FEE			

PLAN CHECK FEE	\$
CONSTRUCTION FEE	\$
ELECTRICAL FEE	\$
PLUMBING FEE	\$ 3 50
TOTAL FEE	\$ 3 50
CASH	✓
CHECK	✓
NO. 1	NO. 2
DATE: 9-20-65	
REMARKS:	...

JOB ADDRESS: 22278 ETHAN...	OWNER: BIENS FOOT
CITY: POMONA	SCHOOL DISTRICT: ...
DATE: 9-20-65	SUPPLEMENT TO PERMIT
DISTRICT: P	CON. AREA: 60
F.C.: 35	VALUATION: 17500
OFFICE: 1	PERMIT NUMBER: 130966
LEGAL DESCRIPTION	BOND \$
GROUP	TYPE
FIRE ZONE	DATE
INSPECTOR	CERTIFICATE OF LIABILITY
CONTRACTOR	DATE
LICENSE TYPE	PLAN FILE

THIS PERMIT SHALL BECOME VOID IF WORK IS NOT COMMENCED WITHIN 60 DAYS. CESSATION OF WORK FOR 120 DAYS SHALL CAUSE PERMIT TO BECOME VOID. I HEREBY AGREE THAT ALL WORK IN ACCORDANCE WITH THIS PERMIT WILL BE DONE IN ACCORDANCE WITH THE LAWS OF RIVERSIDE COUNTY AND THE STATE OF CALIFORNIA. I ALSO AGREE TO CARRY COMPENSATION INSURANCE AS REQUIRED BY EMPLOYED. COMPLIANCE WITH LAWS OF THE STATE OF CALIFORNIA COVERING CONTRACTORS IS ALSO GUARANTEED.

OWNER: Robert ...	CONTRACTOR
MAILING ADDRESS: Box 163	MAILING ADDRESS
POST OFFICE: Pomona	POST OFFICE
TEL. BY	TEL. BY

DEPARTMENT OF BUILDING & SAFETY
COUNTY OF BERKELEY

FIELD

BUILDING INFORMATION										ELECTRICAL FEES				PLUMBING FEES			
ERECT	ENLARGE	RELOCATE	REENTER	NO.						NO.							
ALONG	REPAIR	DENOLISH	SPECIAL														
OWNER		ARCHITECT		REBRAND													
MATTERMAN		ENGINEER															
WOOD		CONCRETE		FIRE PLACE				SIGNAL				DRAINAGE PIPING					
CONCRETE		PIERS						WATER LBS / DAY				DRINKING FOUNTAIN					
2	BLOCK	FRAME	BYCCO	DRICK	CONC	NETAL	OTHER	MOTOR				M.P.					
2								MOTOR				M.P.					
1	PLASTER DRY WALL		ROOF COVERING		SB. BBS				MOTOR				M.P.				
1								MOTOR				M.P.					
ZONE		FORMS CHECK'D BY		VARIANCE APPROVED				MOTOR				M.P.					
M23		J.M.C.						FIXTURES				WARRAGE DISPOSAL					
SET	FRONT	SIDE	REAR	LOT SIZE				OUTLETS				LABORRY TRAY					
BACK				AC								KITCHEN SINK					
1st FL.	Sq. Ft. @							WATER LBS / DAY				WATER CLOSET					
2nd FL.	Sq. Ft. @							WATER LBS / DAY				LAVATORY					
Por.	Sq. Ft. @							WATER LBS / DAY				SHOWER					
Gar.	Sq. Ft. @							WATER LBS / DAY				BATH TUB					
Car P.	Sq. Ft. @							WATER LBS / DAY				WATER HEATER					
Wall	Sq. Ft. @							SERVICE ENTRANCE				SEWAGE DISPOSAL					
	Sq. Ft. @							SERV. 14 SQ. FT.				HOUSE SEWER					
	Sq. Ft. @							BARAGE 1/2 RC. FT.				GAS PIPING					
ESTIMATED VALUATION		\$						PERMIT .4E				PERMIT FEE					
PLANS CHECKED BY		\$						PLANS CHECKED BY				\$		PLANS CHECKED BY			
												\$ 3		15			

PLAN CHECK FEE	\$
CONSTRUCTION FEE	\$
ELECTRICAL FEE	\$
PLUMBING FEE	\$ 3 50
TOTAL FEE	\$ 3 50
CASH CHECK	NO N.C.
RECEIVED	DATE
WATER VOLUME SEPTIC TANK	LEACH LINE
	SEWAGE PIT
REMARKS:	

JOB ADDRESS		OWNER	
27-218 - 1/2		J.M.C.	
JOB IDENTITY		SCHOOL DISTRICT	
FROHLING		LUNGER PLD	
DATE		8-20-65	
USE OF PERMIT		SUPPLEMENT TO PERMIT	
CHANGE FROM PERMIT			
DISTRICT	CORR AREA	F.C.	UNITS
P	6	35	1
VALUATION	OFFICE	PERMIT NUMBER	
7500	P	130966	
DESCRIPTIVE ADDRESS		'M' PERMIT NO.	
LEGAL DESCRIPTION		BOND \$	BOND SALE
GROUP	TYPE	FIRE ZONE	BOER
			HAP
			PART
			LINE
FINALED DATE	INSPECTOR	CERTIFICATE OF COMPLIANCE	
8-26-65	Bryant		
CONTRACTOR		DATE	
		PLAN FILE	
LICENBE TYPE			

THIS PERMIT SHALL BECOME VOID IF WORK IS NOT COMMENCED WITHIN 60 DAYS. CREATION OF WORK FOR 120 DAYS SHALL ALSO CAUSE PERMIT TO BECOME VOID. I HEREBY CERTIFY THAT ALL WORK IN CONNECTION WITH THIS PERMIT WILL BE DONE IN ACCORDANCE WITH THE LAWS OF BERKELEY CITY AND THE STATE OF CALIFORNIA. I ALSO HEREBY CERTIFY COMPLIANCE WITH LAWS ENACTED BY EMPLOYEES. COMPLIANCE WITH LAWS OF THE STATE OF CALIFORNIA COVERING CONTRACTORS IS ALSO GUARANTEED.

OWNER	CONTRACTOR
J.M.C.	
MAILING ADDRESS	MAILING ADDRESS
POST OFFICE	POST OFFICE
TEL.	BY

APPROVALS		APPROVALS		APPROVALS	
DATE	INSPECTOR	DATE	INSPECTOR	DATE	INSPECTOR
SET BACKS		TEMP. SERVICE POLE		ROUGH PLUMBING	
FRD. FORMS		CONDUIT		ROUGH PLUMBING	
REIN. STEEL		SERVICE ENT.		SEWER	
BOND BEAM		WIRING		SEWAGE DISPOSAL	
FRAMING					
VENTS		FIXTURES			
ROOF DECK		SERVICE ENT.			
LATH EXT.		GROUNDING			
LATH INT.					
FINAL					

BUILDING NOTICES

UTIL. CO. NOTIF.

ELECTRICAL NOTICES

PLUMBING NOTICES

8-27-65
8-27-65
8-27-65

BACK

FRONT
 INSIDE OUTSIDE EXT.

Appendix G

Request for Records Search to the
South Coast Air Quality Management District and
Response Obtained from that Agency

From: PublicRecordsRequests@aqmd.gov
Sent: Friday, November 4, 2022 10:00 AM
To: shannon environmentalsupportservices.com
Subject: SCAQMD Public Records Request Submittal Acknowledgement



Shannon Castagno
Environmental Support Services
1521 Beaver Tan Court
Wake Forest, Nc 27587

RE: Request for Records
Request: Applications (APPLS), Complaints, Permits to Operate (P/O), Site Inspection Reports (I/R), Equipment List Report (EQL), Emissions Summary, Notices of Violation (NOV), Notices to Comply (N/C)
Facility ID:
Facility Name:
Address: 27278 ETHANAC ROAD
City: ROMOLAND, MENIFEE

Your request for records has been received by the Public Records Unit and will be assigned for processing. A Control Number will be issued for your request and should be referenced in all future communications and correspondence. **Within 10 days of our receipt of your request, we will send you an email letting you know if we have the requested records, and how long it will take to provide them. Please send any follow up emails to the staff member that sends this email, and reference the request number.**

Should you have any questions or need additional information, please do not hesitate to contact me at (909) 396-3700, Tuesday through Friday, between the hours of 8:00 a.m. 4:30 p.m.

Sincerely,

COLLEEN PAINE

For Colleen Paine
Public Records Coordinator

1415926

From: PublicRecordsRequests@aqmd.gov
Sent: Friday, November 4, 2022 10:00 AM
To: shannon environmentalsupportservices.com
Subject: SCAQMD Public Records Request Submittal Acknowledgement



Shannon Castagno
Environmental Support Services
1521 Beaver Tan Court
Wake Forest, Nc 27587

RE: Request for Records
Request: Applications (APPLS), Complaints, Permits to Operate (P/O), Site Inspection Reports (I/R), Equipment List Report (EQL), Emissions Summary, Notices of Violation (NOV), Notices to Comply (N/C)

Facility ID:

Facility Name:

Address: 1892 ETHANAC ROAD

City: ROMOLAND, MENIFEE

Your request for records has been received by the Public Records Unit and will be assigned for processing. A Control Number will be issued for your request and should be referenced in all future communications and correspondence. **Within 10 days of our receipt of your request, we will send you an email letting you know if we have the requested records, and how long it will take to provide them. Please send any follow up emails to the staff member that sends this email, and reference the request number.**

Should you have any questions or need additional information, please do not hesitate to contact me at (909) 396-3700, Tuesday through Friday, between the hours of 8:00 a.m. 4:30 p.m.

Sincerely,

COLLEEN PAINE

For Colleen Paine
Public Records Coordinator

1415927

From: mcard@aqmd.gov
Sent: Thursday, November 10, 2022 11:10 AM
To: shannon environmentalsupportservices.com
Cc: ob_pr_support_docs@aqmd.gov
Subject: SCAQMD Public Records Request# 1415927, -- Completion Letter
Attachments: ATT00001.tif



South Coast
Air Quality
Management District

Shannon Castagno
Environmental Support Services
1521 Beaver Tan Court
Wake Forest, Nc 27587

Ref: Request for Records; Control No. **1415927**, Received 11/4/2022

RE: APPL'S, P/O'S, EQL'S, NOV'S, N/C'S, COMPLAINTS, I/R'S & EMISSIONS SUM FOR 1892 ETHANAC RD, ROMOLAND, CA, FROM 1/1/1900-11/4/2022.

After a thorough search of this agency's records:

NO REQUESTED RECORDS WERE FOUND FOR THE ABOVE REFERENCED FACILITY OR FACILITY SITE.

Should you have any questions or need additional information, please do not hesitate to contact me at (909) 396-3700, Tuesday through Friday, between the hours of **8:00 a.m.** and **4:30 p.m.**

Sincerely,

Michelle Card
For Colleen Paine
Public Records Coordinator
Information Management

From: mcard@aqmd.gov
Sent: Thursday, November 10, 2022 11:10 AM
To: shannon environmentalsupportservices.com
Cc: ob_pr_support_docs@aqmd.gov
Subject: SCAQMD Public Records Request# 1415926, -- Completion Letter
Attachments: ATT00001.tif



South Coast
Air Quality
Management District

Shannon Castagno
Environmental Support Services
1521 Beaver Tan Court
Wake Forest, Nc 27587

Ref: Request for Records; Control No. **1415926**, Received 11/4/2022

RE: APPL'S, P/O'S, EQL'S, NOV'S, N/C'S, COMPLAINTS, I/R'S & EMISSIONS SUM FOR 27278 ETHANAC RD, ROMOLAND, CA, FROM 1/1/1900-11/4/2022.

After a thorough search of this agency's records:

NO REQUESTED RECORDS WERE FOUND FOR THE ABOVE REFERENCED FACILITY OR FACILITY SITE.

Should you have any questions or need additional information, please do not hesitate to contact me at (909) 396-3700, Tuesday through Friday, between the hours of **8:00 a.m.** and **4:30 p.m.**

Sincerely,

Michelle Card
For Colleen Paine
Public Records Coordinator
Information Management

Appendix H

Request for Records Search to the
Regional Water Quality Control Board – Santa Ana Region and
Response Obtained from that Agency



Est. 1988

Environmental Support Services

Environmental Research & Due Diligence Compliance

1521 Beaver Tan Court | Wake Forest, NC 27587

P) 949.429.3564 | F) 949.429.3563 | E) Shannon@EnvironmentalSupportServices.com

www.EnvironmentalSupportServices.com | EIN# 83-0533710

November 4, 2022

Regional Water Quality Control Board
Santa Ana Region
3737 Main Street, Ste 500
Riverside, CA 92501

Attention: LUST/WIP/SLIC/Site Mitigation Divisions

Dear Public Records Request,

Please check for any files/information on the following sites:

Site: 27278 Ethanac Road and 1892 Ethanac Road

Romoland, Menifee, CA 92585

APNs 329240016, 329240017, 329240018, 329240019, 329240020, 329240021, 329240022, 329240023,
329240024, 329240025, 329240026, and 329240027

I would like to set up an appointment to review this file **as soon as possible**. Anything you can do to expedite this request would be greatly appreciated. Please call me at (949) 429-3564. Thanks!

Sincerely,

Environmental Support Services

Shannon Castagno

Project Manager

Shannon@EnvironmentalSupportServices.com

From: WB-RB8-FileReview8 <FileReview8@waterboards.ca.gov>
Sent: Monday, November 14, 2022 11:33 AM
To: shannon environmentalsupportservices.com
Subject: RE: New Public Records Request

Good morning,

After careful review of our records, we show we have no files for the following site(s):
27278 Ethanac Road and 1892 Ethanac Road
Romoland, Menifee, CA 92585

Unfortunately, we do not use APN numbers or cross streets to maintain our files. We only use facility names and/or physical address numbers to locate files. If you can provide a numerical address or facility name, we can carry out your request.

If we can be of further assistance, please do not hesitate to contact us again.

Thank you,
File Review Desk
3737 Main St. Suite 500
Riverside, CA 92501

From: shannon environmentalsupportservices.com <shannon@environmentalsupportservices.com>
Sent: Friday, November 4, 2022 6:46 AM
To: WB-RB8-FileReview8 <FileReview8@waterboards.ca.gov>
Subject: New Public Records Request

EXTERNAL:



Est. 1988

Environmental Support Services

Environmental Research & Due Diligence Compliance

1521 Beaver Tan Court | Wake Forest, NC 27587

P) 949.429.3564 | F) 949.429.3563 | E) Shannon@EnvironmentalSupportServices.com

www.EnvironmentalSupportServices.com | EIN# 83-0533710

November 4, 2022

Regional Water Quality Control Board
Santa Ana Region
3737 Main Street, Ste 500
Riverside, CA 92501

Attention: LUST/WIP/SLIC/Site Mitigation Divisions

Dear Public Records Request,

Please check for any files/information on the following sites:

Site: 27278 Ethanac Road and 1892 Ethanac Road

Romoland, Menifee, CA 92585

APNs 329240016, 329240017, 329240018, 329240019, 329240020, 329240021, 329240022, 329240023, 329240024

I would like to set up an appointment to review this file **as soon as possible**. Anything you can do to expedite this request would be greatly appreciated. Please call me at (949) 429-3564. Thanks!

Sincerely,

Support Services



Shannon Castagno

Project Manager

Shannon@EnvironmentalSupportServices.com



County of Riverside
DEPARTMENT OF ENVIRONMENTAL HEALTH

JEFF JOHNSON, DIRECTOR

RELEASE OF RECORDS RESPONSE

November 21, 2022

Service Request No: 56449

**Environmental Support Services
Shannon Castagno
1521 Beaver Tan Court
Wake Forest, NC 27587**

Our office has completed the research regarding your Hazardous Materials Management records request.

NO RECORDS WERE FOUND FOR THE FOLLOWING SITE ADDRESS:

1892, 27278 Ethanac Road, Romoland

We have closed this service request.

Thank you.

Please feel free to use the following contact information to reach out to us with any questions:

Riverside County Department of Environmental Health
Hazardous Materials Management Division
4065 County Circle Dr., Rm. 104
Riverside, CA 92503
Telephone: 951-358-5055 Fax: 951-358-5017

Additional information can be found on our website at www.rivcoeh.org

DRAFT

APPENDIX E
Site Visit Photographs

GEOSYNTEC CONSULTANTS
Photographic Record

Client: Hillwood

Project Number: SC1229

Site Name: Ethanac Land Assemblage

Site Location: 1892 and 27278 Ethanac Road, Perris, CA

Photograph 1

Date: 09 November 2022

Direction: North

Comments: View of ponding water from a recent rain event along the east boundary of the Site.



Photograph 2

Date: 09 November 2022

Direction: West

Comments: View of a dirt road leading east-west along the north Site boundary.



GEOSYNTEC CONSULTANTS
Photographic Record

Client: Hillwood

Project Number: SC1229

Site Name: Ethanac Land Assemblage

Site Location: 1892 and 27278 Ethanac Road, Perris, CA

Photograph 3

Date: 09 November 2022

Direction: South

Comments: View of the east Site boundary from the northeast corner of the Site.



Photograph 4

Date: 09 November 2022

Direction: West

Comments: View of the central, western portion of the Site from the central area.



GEOSYNTEC CONSULTANTS
Photographic Record

Client: Hillwood

Project Number: SC1229

Site Name: Ethanac Land Assemblage

Site Location: 1892 and 27278 Ethanac Road, Perris, CA

Photograph 5

Date: 09 November 2022

Direction: East

Comments: View of the south Site boundary from the central, southern portion of the Site. Typical view of debris along the Site boundaries.



Photograph 6

Date: 09 November 2022

Direction: N/A

Comments: View of an abandoned 12-inch steel pipe surrounded by concrete debris. The pipe is located in the southeast corner of the Site.



GEOSYNTEC CONSULTANTS
Photographic Record

Client: Hillwood

Project Number: SC1229

Site Name: Ethanac Land Assemblage

Site Location: 1892 and 27278 Ethanac Road, Perris, CA

Photograph 7

Date: 09 November 2022

Direction: North

Comments: View along the western Site boundary from the central, western portion of the Site.



Photograph 8

Date: 09 November 2022

Direction: East

Comments: View of discarded tires, fencing debris, and refuse along the south Site boundary.



GEOSYNTEC CONSULTANTS
Photographic Record

Client: Hillwood

Project Number: SC1229

Site Name: Ethanac Land Assemblage

Site Location: 1892 and 27278 Ethanac Road, Perris, CA

Photograph 9

Date: 09 November 2022

Direction: N/A

Comments: View of a concrete pad in the area of the former residential home along the south Site boundary. The former use of the pad could not be determined.



Photograph 10

Date: 09 November 2022

Direction: North

Comments: View of the adjoining commercial property to the north.



GEOSYNTEC CONSULTANTS
Photographic Record

Client: Hillwood

Project Number: SC1229

Site Name: Ethanac Land Assemblage

Site Location: 1892 and 27278 Ethanac Road, Perris, CA

Photograph 11

Date: 09 November 2022

Direction: East

Comments: Typical view of residential properties located east of the Site.



Photograph 12

Date: 09 November 2022

Direction: Southeast

Comments: View of a tire/wheel supply and alignment shop at the adjoining property to the south.



GEOSYNTEC CONSULTANTS
Photographic Record

Client: Hillwood

Project Number: SC1229

Site Name: Ethanac Land Assemblage

Site Location: 1892 and 27278 Ethanac Road, Perris, CA

Photograph 13

Date: 09 November 2022

Direction: South

Comments: View of an automotive supply and smog inspection shop at the adjoining property to the south.



Photograph 14

Date: 09 November 2022

Direction: West

Comments: View of vacant land at the adjoining property to the west.



ALUC-C

Airport Land Use Commission
Consistency Determination
Letter dated June 8, 2023



RIVERSIDE COUNTY AIRPORT LAND USE COMMISSION

June 8, 2023

Nathan Perez, Project Planner
City of Perris Planning Department
135 N. "D" Street
Perris CA 92570

CHAIR

Steve Manos
Lake Elsinore

VICE CHAIR

Russell Betts
Desert Hot Springs

COMMISSIONERS

John Lyon
Riverside

Steven Stewart
Palm Springs

Richard Stewart
Moreno Valley

Michael Geller
Riverside

Vernon Poole
Murrieta

STAFF

Director
Paul Rull

Simon A. Housman
Barbara Santos
Jackie Vega

County Administrative Center
4080 Lemon St., 14th Floor.
Riverside, CA 92501
(951) 955-5132

www.rcaluc.org

RE: AIRPORT LAND USE COMMISSION (ALUC) DEVELOPMENT REVIEW

File No.: ZAP1570MA23
Related File Nos.: GPA22-0532 (General Plan Amendment), ZC22-05327 (Change of Zone), DPR22-00030 (Development Plan Review), TPM22-05328 (Parcel Map)
Compatibility Zone: Zone D
APNs: 329-240-016 thru 329-240-020, 329-240-023 thru 329-240-027

Dear Mr. Perez:

On June 8, 2023, the Riverside County Airport Land Use Commission (ALUC) found City of Perris Case Nos. GPA22-0532 (General Plan Amendment), ZC22-05327 (Change of Zone), DPR22-00030 (Development Plan Review), TPM22-05328 (Parcel Map), a proposal to construct a 412,348 square foot manufacturing building with mezzanines on 20 acres, located northerly of Ethanac Road, westerly of Sherman Road, and easterly of Trumble Road, and the applicant also proposes to amend the General Plan Land use designation and change the sites zoning from Commercial to Light Industrial, and also proposes merging eight existing parcels into one, **CONSISTENT** with the 2014 March Air Reserve Base/Inland Port Airport Land Use Compatibility Plan, subject to the following conditions:

CONDITIONS:

1. Any new outdoor lighting that is installed shall be hooded or shielded so as to prevent either the spillage of lumens or reflection into the sky. Outdoor lighting shall be downward facing.
2. The following uses/activities are not included in the proposed project and shall be prohibited at this site:
 - (a) Any use which would direct a steady light or flashing light of red, white, green, or amber colors associated with airport operations toward an aircraft engaged in an initial straight or circling climb following takeoff or toward an aircraft engaged in a straight or circling final approach toward a landing at an airport, other than a DoD or FAA-approved navigational signal light or visual approach slope indicator.
 - (b) Any use which would cause sunlight to be reflected towards an aircraft engaged in an initial straight or circling climb following takeoff or towards an aircraft engaged in a straight or circling final approach towards a landing at an airport.
 - (c) Any use which would generate smoke or water vapor, or which would attract large concentrations of birds, or which may otherwise affect safe air navigation within the area. (Such uses include landscaping utilizing water features, aquaculture, production of cereal grains, sunflower, and row crops, composting

operations, wastewater management facilities, artificial marshes, trash transfer stations that are open on one or more sides, recycling centers containing putrescible wastes, construction and demolition debris facilities, fly ash disposal, and incinerators.)

- (d) Any use which would generate electrical interference that may be detrimental to the operation of aircraft and/or aircraft instrumentation.
 - (e) Hazards to flight
3. The attached notice shall be provided to all prospective purchasers of the property and tenants of the building, and shall be recorded as a deed notice.
 4. Any proposed detention basins or facilities shall be designed and maintained to provide for a maximum 48-hour detention period following the design storm, and remain totally dry between rainfalls. Vegetation in and around the detention basins that would provide food or cover for birds would be incompatible with airport operations and shall not be utilized in project landscaping. Trees shall be spaced so as to prevent large expanses of contiguous canopy, when mature. Landscaping in and around the detention basin(s) shall not include trees or shrubs that produce seeds, fruits, or berries.

Landscaping in the detention basin, if not rip-rap, should be in accordance with the guidance provided in ALUC "LANDSCAPING NEAR AIRPORTS" brochure, and the "AIRPORTS, WILDLIFE AND STORMWATER MANAGEMENT" brochure available at RCALUC.ORG which list acceptable plants from Riverside County Landscaping Guide or other alternative landscaping as may be recommended by a qualified wildlife hazard biologist.

A notice sign, in a form similar to that attached hereto, shall be permanently affixed to the stormwater basin with the following language: "There is an airport nearby. This stormwater basin is designed to hold stormwater for only 48 hours and not attract birds. Proper maintenance is necessary to avoid bird strikes". The sign will also include the name, telephone number or other contact information of the person or entity responsible to monitor the stormwater basin.

5. March Air Reserve Base must be notified of any land use having an electromagnetic radiation component to assess whether a potential conflict with Air Base radio communications could result. Sources of electromagnetic radiation include radio wave transmission in conjunction with remote equipment inclusive of irrigation controllers, access gates, etc.
6. The project has been evaluated to construct 412,348 square foot manufacturing building with mezzanines. Any increase in building area, change in use to any higher intensity use, change in building location, or modification of the tentative parcel map lot lines and areas will require an amended review to evaluate consistency with the ALUCP compatibility criteria, at the discretion of the ALUC Director.

Supporting documentation was provided to the Airport Land Use Commission and is available online at www.rcaluc.org, click Agendas 6-8-23 Agenda, Bookmark Agenda Item No. 3.1.

If you have any questions, please contact me at (951) 955-6893.

Sincerely,
RIVERSIDE COUNTY AIRPORT LAND USE COMMISSION

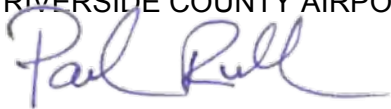

Paul Rull, ALUC Director

Attachments: Notice of Airport in Vicinity

cc: Hillwood (applicant/property owner)
Albert A. Webb & Associates (representative)
Gary Gosliga, March Inland Port Airport Authority
Major. David Shaw, Base Civil Engineer, March Air Reserve Base
ALUC Case File

X:\AIRPORT CASE FILES\March\ZAP1570MA23\ZAP1570MA23.LTR.doc

NOTICE OF AIRPORT IN VICINITY

This property is presently located in the vicinity of an airport, within what is known as an airport influence area. For that reason, the property may be subject to some of the annoyances or inconveniences associated with proximity to airport operations (for example: noise, vibration, or odors). Individual sensitivities to those annoyances [can vary from person to person. You may wish to consider what airport annoyances], if any, are associated with the property before you complete your purchase and determine whether they are acceptable to you. Business & Professions Code Section 11010 (b) (13)(A)

NOTICE

**THERE IS AN AIRPORT NEARBY.
THIS STORM WATER BASIN IS DESIGNED TO HOLD
STORM WATER FOR ONLY 48 HOURS AND
NOT TO ATTRACT BIRDS**

**PROPER MAINTENANCE IS NECESSARY TO AVOID
BIRD STRIKES**



IF THIS BASIN IS OVERGROWN, PLEASE CONTACT:

Name: _____

Phone: _____

ALUC-D

Airport Land Use Commission
Consistency Determination
Letter dated August 22, 2023

RIVERSIDE COUNTY AIRPORT LAND USE COMMISSION



August 22, 2023

CHAIR

Steve Manos
Lake Elsinore

VICE CHAIR

Russell Betts
Desert Hot Springs

COMMISSIONERS

John Lyon
Riverside

Steven Stewart
Palm Springs

Richard Stewart
Moreno Valley

Michael Geller
Riverside

Vernon Poole
Murrieta

STAFF

Director
Paul Rull

Simon A. Housman
Jackie Vega
Barbara Santos

County Administrative Center
4080 Lemon St., 14th Floor.
Riverside, CA 92501
(951) 955-5132

www.rcaluc.org

Nathan Perez, Project Planner
City of Perris Planning Department
135 N. D Street
Perris CA 92570-1906

RE: AIRPORT LAND USE COMMISSION (ALUC) DEVELOPMENT REVIEW – DIRECTOR’S DETERMINATION

File No.: ZAP1582MA23
Related File No.: DPR22-00030 (Development Plan Review)
APN: 329-240-016 to 329-240-020, 329-240-023 to 329-240-027
Airport Zone: Zone D

Dear Mr. Perez,

Under the delegation of the Riverside County Airport Land Use Commission (ALUC) pursuant to Policy 1.5.2(d) of the Countywide Policies of the 2004 Riverside County Airport Land Use Compatibility Plan, staff reviewed City of Perris Case No. DPR22-00030 (Development Plan Review), a proposal to revise ZAP1570MA23 removing a portion of the detention basin and adding 45 truck trailer spaces, located northerly of Ethanac Road, westerly of Sherman Road, and easterly of Trumble Road.

The site is located within Airport Compatibility Zone D of the March Air Reserve Base/Inland Port Airport Influence Area (AIA). Within Compatibility Zone D of the March Air Reserve Base/Inland Port Airport Land Use Compatibility Plan, non-residential intensity is not restricted.

Although the project is located within the March Air Reserve Base/Inland Port Airport Influence Area, the nearest runway is actually Runway 15-33 at Perris Valley Airport. The elevation of Runway 15-33 at Perris Valley Airport is approximately 1,413 feet above mean sea level (AMSL) at its southerly terminus. At a distance of 10,854 feet from the project to the nearest point on the runway, Federal Aviation Administration Obstruction Evaluation Service (FAA OES) review would be required for any structures with an elevation at top of roof exceeding 1,522 feet AMSL. The site elevation is 1,433 feet AMSL, and the proposed building height is 52 feet, resulting in a top point elevation of 1,485 feet AMSL. Therefore, FAA OES review for height/elevation was not required.

As ALUC Director, I hereby find the above-referenced project **CONSISTENT** with the 2014 March Air Reserve Base/Inland Port Airport Land Use Compatibility Plan, provided that the City of Perris applies the following recommended conditions:

CONDITIONS:

1. Any new outdoor lighting that is installed shall be hooded or shielded so as to prevent either the spillage of lumens or reflection into the sky. Outdoor lighting shall be downward facing.
2. The following uses/activities are not included in the proposed project and shall be prohibited at this site:

- (a) Any use which would direct a steady light or flashing light of red, white, green, or amber colors associated with airport operations toward an aircraft engaged in an initial straight or circling climb following takeoff or toward an aircraft engaged in a straight or circling final approach toward a landing at an airport, other than a DoD or FAA-approved navigational signal light or visual approach slope indicator.
 - (b) Any use which would cause sunlight to be reflected towards an aircraft engaged in an initial straight or circling climb following takeoff or towards an aircraft engaged in a straight or circling final approach towards a landing at an airport.
 - (c) Any use which would generate smoke or water vapor, or which would attract large concentrations of birds, or which may otherwise affect safe air navigation within the area. (Such uses include landscaping utilizing water features, aquaculture, production of cereal grains, sunflower, and row crops, composting operations, wastewater management facilities, artificial marshes, trash transfer stations that are open on one or more sides, recycling centers containing putrescible wastes, construction and demolition debris facilities, fly ash disposal, and incinerators.)
 - (d) Any use which would generate electrical interference that may be detrimental to the operation of aircraft and/or aircraft instrumentation.
 - (e) Hazards to flight
3. The attached notice shall be provided to all prospective purchasers of the property and tenants of the building, and shall be recorded as a deed notice.
4. Any proposed detention basins or facilities shall be designed and maintained to provide for a maximum 48-hour detention period following the design storm, and remain totally dry between rainfalls. Vegetation in and around the detention basins that would provide food or cover for birds would be incompatible with airport operations and shall not be utilized in project landscaping. Trees shall be spaced so as to prevent large expanses of contiguous canopy, when mature. Landscaping in and around the detention basin(s) shall not include trees or shrubs that produce seeds, fruits, or berries.

Landscaping in the detention basin, if not rip-rap, should be in accordance with the guidance provided in ALUC "LANDSCAPING NEAR AIRPORTS" brochure, and the "AIRPORTS, WILDLIFE AND STORMWATER MANAGEMENT" brochure available at RCALUC.ORG which list acceptable plants from Riverside County Landscaping Guide or other alternative landscaping as may be recommended by a qualified wildlife hazard biologist.

A notice sign, in a form similar to that attached hereto, shall be permanently affixed to the stormwater basin with the following language: "There is an airport nearby. This stormwater basin is designed to hold stormwater for only 48 hours and not attract birds. Proper maintenance is necessary to avoid bird strikes". The sign will also include the name, telephone number or other contact information of the person or entity responsible to monitor the stormwater basin.

5. March Air Reserve Base must be notified of any land use having an electromagnetic radiation component to assess whether a potential conflict with Air Base radio communications could result. Sources of electromagnetic radiation include radio wave transmission in conjunction with remote equipment inclusive of irrigation controllers,

access gates, etc.

6. The project has been evaluated to revise ZAP1570MA23 removing a portion of the detention basin and adding 45 truck trailer spaces, change in use to any higher intensity use, change in building location, or modification of the tentative parcel map lot lines and areas will require an amended review to evaluate consistency with the ALUCP compatibility criteria, at the discretion of the ALUC Director.

If you have any questions, please contact me at (951) 955-6893.

Sincerely,
RIVERSIDE COUNTY AIRPORT LAND USE COMMISSION

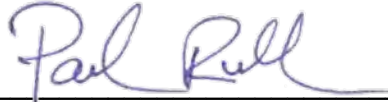

Paul Rull, ALUC Director

Attachments: Notice of Airport in Vicinity

cc: Hillwood (applicant/property owner)
Albert A. Webb & Associates (representative)
Gary Gosliga, March Inland Port Airport Authority
Major. David Shaw, Base Civil Engineer, March Air Reserve Base
ALUC Case File

X:\AIRPORT CASE FILES\March\ZAP1582MA23\ZAP1582MA23.LTR.doc

NOTICE OF AIRPORT IN VICINITY

This property is presently located in the vicinity of an airport, within what is known as an airport influence area. For that reason, the property may be subject to some of the annoyances or inconveniences associated with proximity to airport operations (for example: noise, vibration, or odors). Individual sensitivities to those annoyances [can vary from person to person. You may wish to consider what airport annoyances], if any, are associated with the property before you complete your purchase and determine whether they are acceptable to you. Business & Professions Code Section 11010 (b) (13)(A)

NOTICE

**THERE IS AN AIRPORT NEARBY.
THIS STORM WATER BASIN IS DESIGNED TO HOLD
STORM WATER FOR ONLY 48 HOURS AND
NOT TO ATTRACT BIRDS**

**PROPER MAINTENANCE IS NECESSARY TO AVOID
BIRD STRIKES**



IF THIS BASIN IS OVERGROWN, PLEASE CONTACT:

Name: _____

Phone: _____

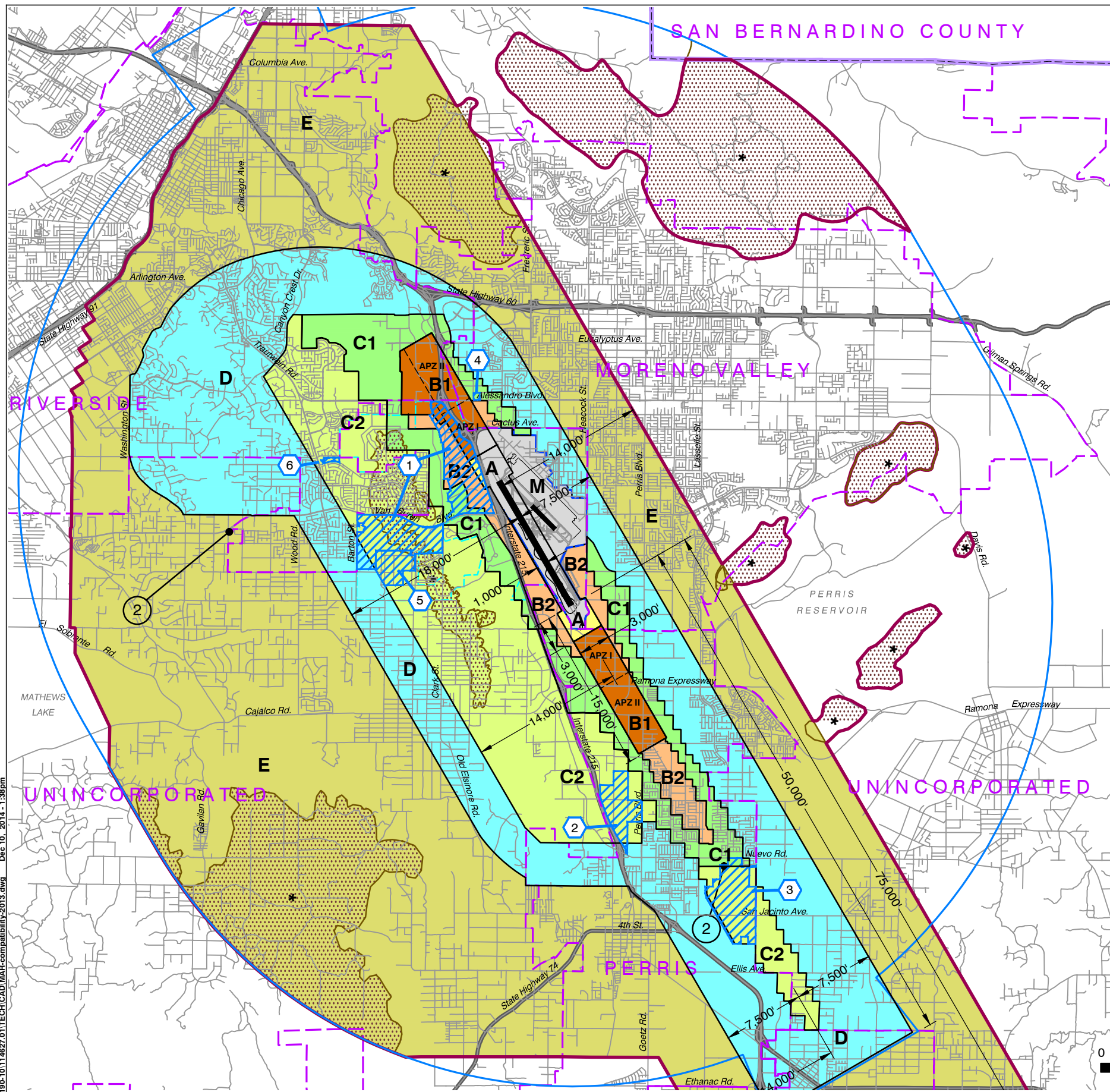

LEGEND

Compatibility Zones

- Airport Influence Area Boundary
- Zone A
- Zone B1
- Zone B2
- Zone C1
- Zone C2
- Zone D
- Zone E
- Zone M
- High Terrain Zone
- FAR Part 77 Military Outer Horizontal Surface Limits
- FAR Part 77 Notification Area

Boundary Lines

- March Air Reserve Base / Air Force Property
- March Joint Powers Authority Property Line
- County Boundary
- City Limits
- Site-Specific Exceptions (existing local agency commitments to development projects)

- ① Point at which aircraft on Runway 32 ILS approach descend below 3,000 feet above runway end. Airport Elevation is 1,535 feet MSL.
- ② Point at which departing aircraft typically reach 3,000 feet above runway end.

- ① March JPA: March Business Center/Meridian
- ② Perris: Harvest Landing
- ③ Perris: Park West
- ④ Moreno Valley: Affordable Housing
- ⑤ March JPA: Ben Clark Training Center
- ⑥ Riverside: Ridge Crest Subdivision

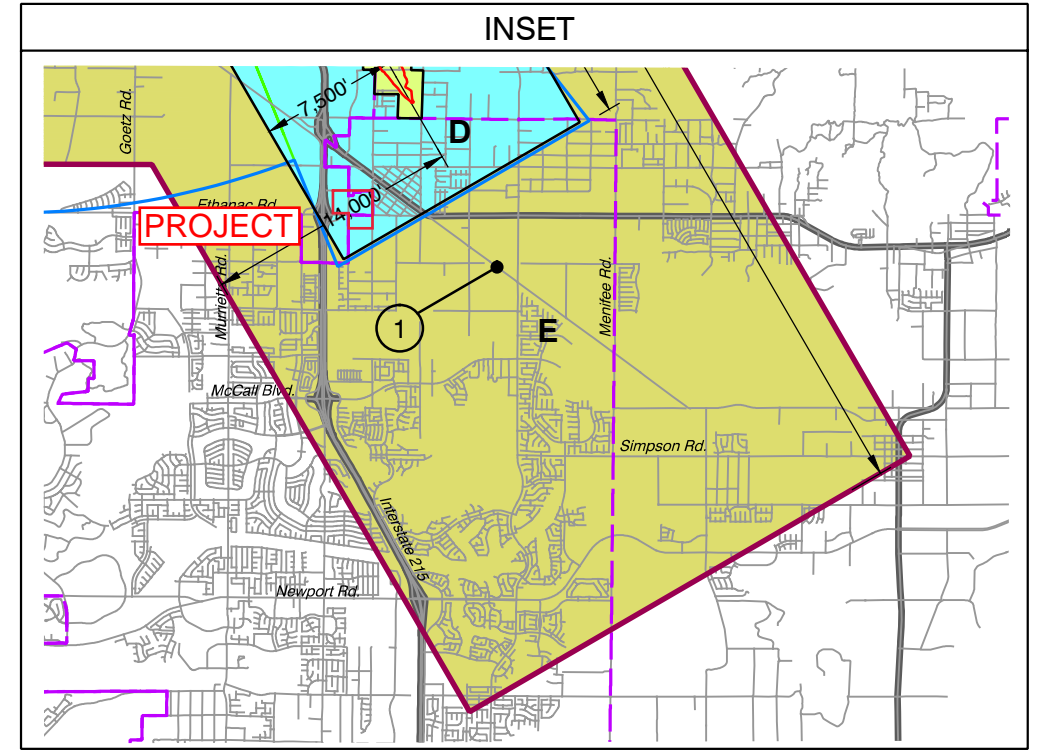

**Riverside County
Airport Land Use Commission
March Air Reserve Base / Inland Port Airport
Land Use Compatibility Plan
(Adopted November 13, 2014)**

Note:
All dimensions are measured from runway ends and centerlines.

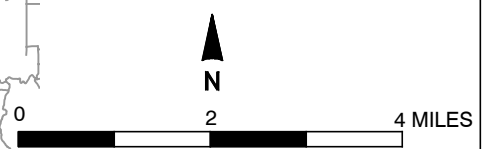

Base map source: County of Riverside 2013

SEE INSET AT RIGHT

X:\18190-10\114627\01\TECH\CAD\MAR-compatibility\2013.dwg Dec 10, 2014 - 1:38pm

Prepared by Mead & Hunt, Inc. (June 2013)

Map MA-1

**Compatibility Map
March Air Reserve Base / Inland Port Airport**

Map My County Map

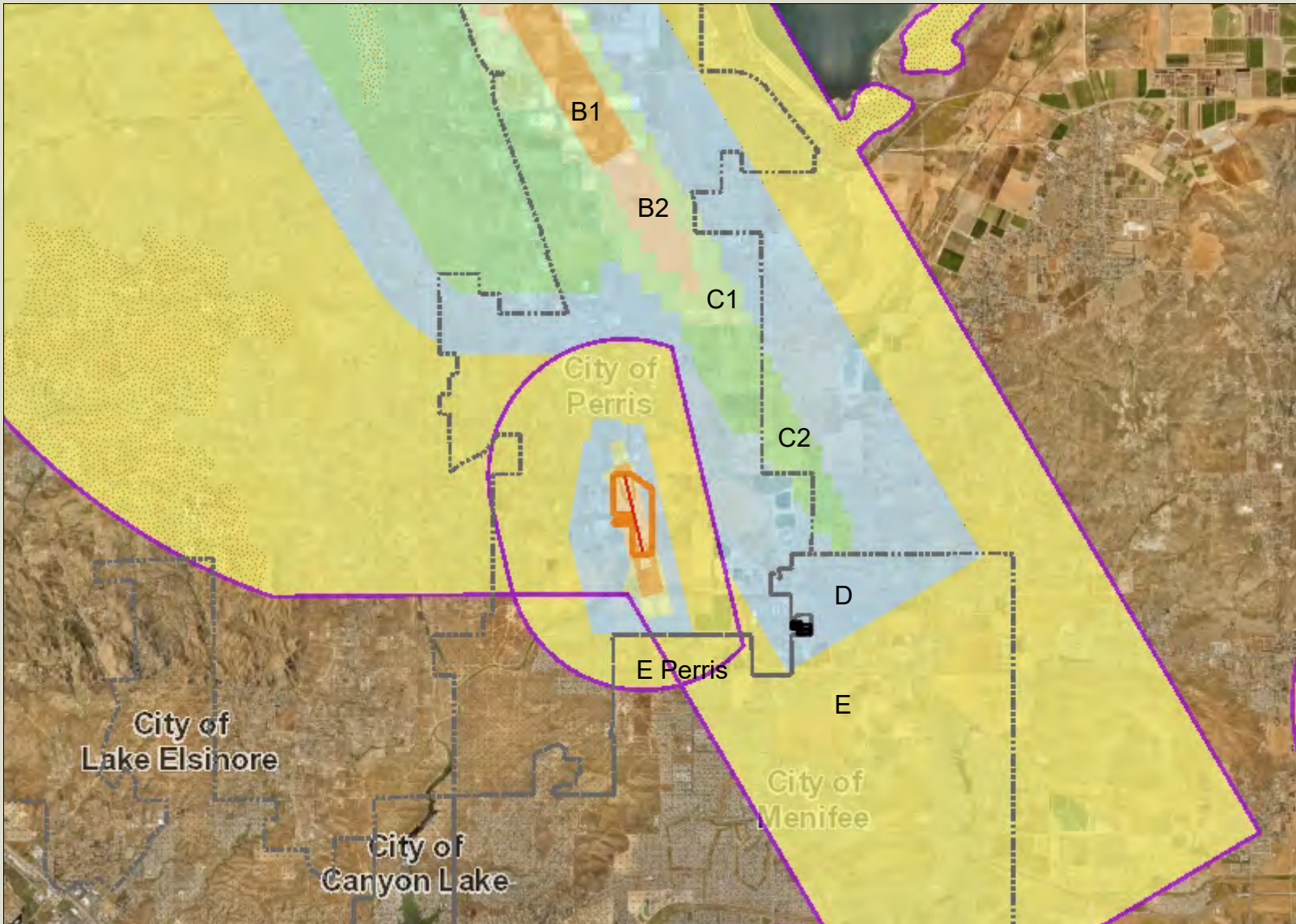
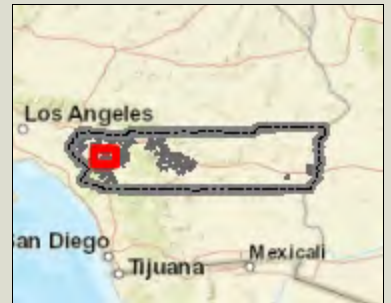

Legend

- Runways
- Airports
- Airport Influence Areas
- Airport Compatibility Zones**
- OTHER COMPATIBILITY ZONE
- A
- A-EXC1
- B1
- B1-APZ I
- B1-APZ I-EXC1
- B1-APZ II
- B1-APZ II-EXC1
- B1-EXC1
- B2
- B2-EXC1
- C
- C1
- C1-EXC1
- C1-EXC3
- C1-EXC4
- C1-HIGHT
- C2
- C2-EXC1
- C2-EXC2
- C2-EXC3
- C2-EXC5
- C2-EXC6



IMPORTANT Maps and data are to be used for reference purposes only. Map features are approximate, and are not necessarily accurate to surveying or engineering standards. The County of Riverside makes no warranty or guarantee as to the content (the source is often third party), accuracy, timeliness, or completeness of any of the data provided, and assumes no legal responsibility for the information contained on this map. Any use of this product with respect to accuracy and precision shall be the sole responsibility of the user.



REPORT PRINTED ON... 4/26/2023 10:02:06 AM

© Riverside County GIS

Notes

Map My County Map

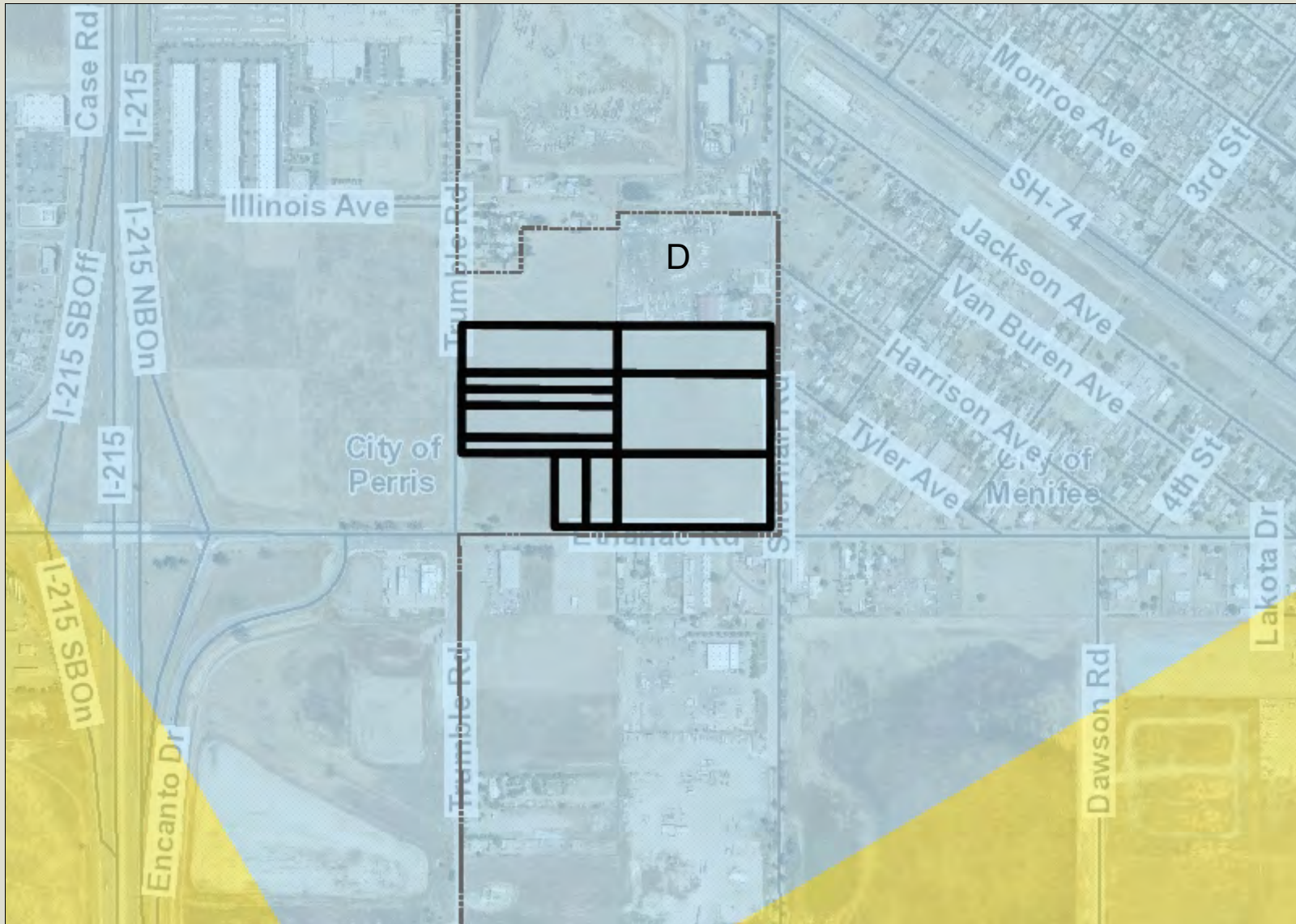

Legend

- Runways
- Airports
- Airport Influence Areas
- Airport Compatibility Zones**
- OTHER COMPATIBILITY ZONE
- A
- A-EXC1
- B1
- B1-APZ I
- B1-APZ I-EXC1
- B1-APZ II
- B1-APZ II-EXC1
- B1-EXC1
- B2
- B2-EXC1
- C
- C1
- C1-EXC1
- C1-EXC3
- C1-EXC4
- C1-HIGHT
- C2
- C2-EXC1
- C2-EXC2
- C2-EXC3
- C2-EXC5
- C2-EXC6



IMPORTANT Maps and data are to be used for reference purposes only. Map features are approximate, and are not necessarily accurate to surveying or engineering standards. The County of Riverside makes no warranty or guarantee as to the content (the source is often third party), accuracy, timeliness, or completeness of any of the data provided, and assumes no legal responsibility for the information contained on this map. Any use of this product with respect to accuracy and precision shall be the sole responsibility of the user.

0 770 1,539 Feet

REPORT PRINTED ON... 4/26/2023 10:03:31 AM

© Riverside County GIS

Notes

Map My County Map

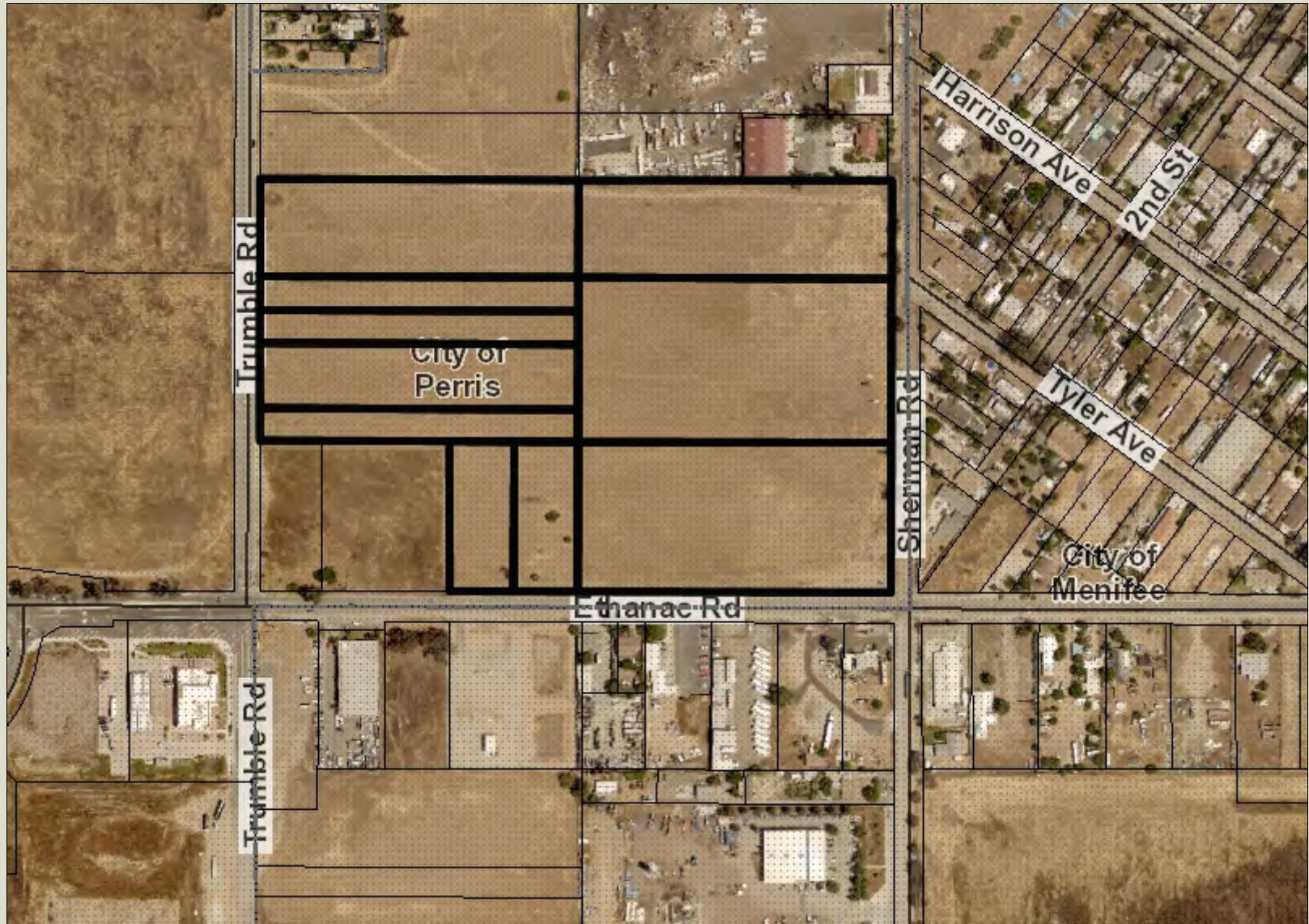

Legend

-  Parcels
-  County Centerline Names
-  County Centerlines
-  Blueline Streams
-  City Areas
-  World Street Map

Notes



IMPORTANT Maps and data are to be used for reference purposes only. Map features are approximate, and are not necessarily accurate to surveying or engineering standards. The County of Riverside makes no warranty or guarantee as to the content (the source is often third party), accuracy, timeliness, or completeness of any of the data provided, and assumes no legal responsibility for the information contained on this map. Any use of this product with respect to accuracy and precision shall be the sole responsibility of the user.



REPORT PRINTED ON... 4/26/2023 10:04:04 AM

© Riverside County GIS

Map My County Map

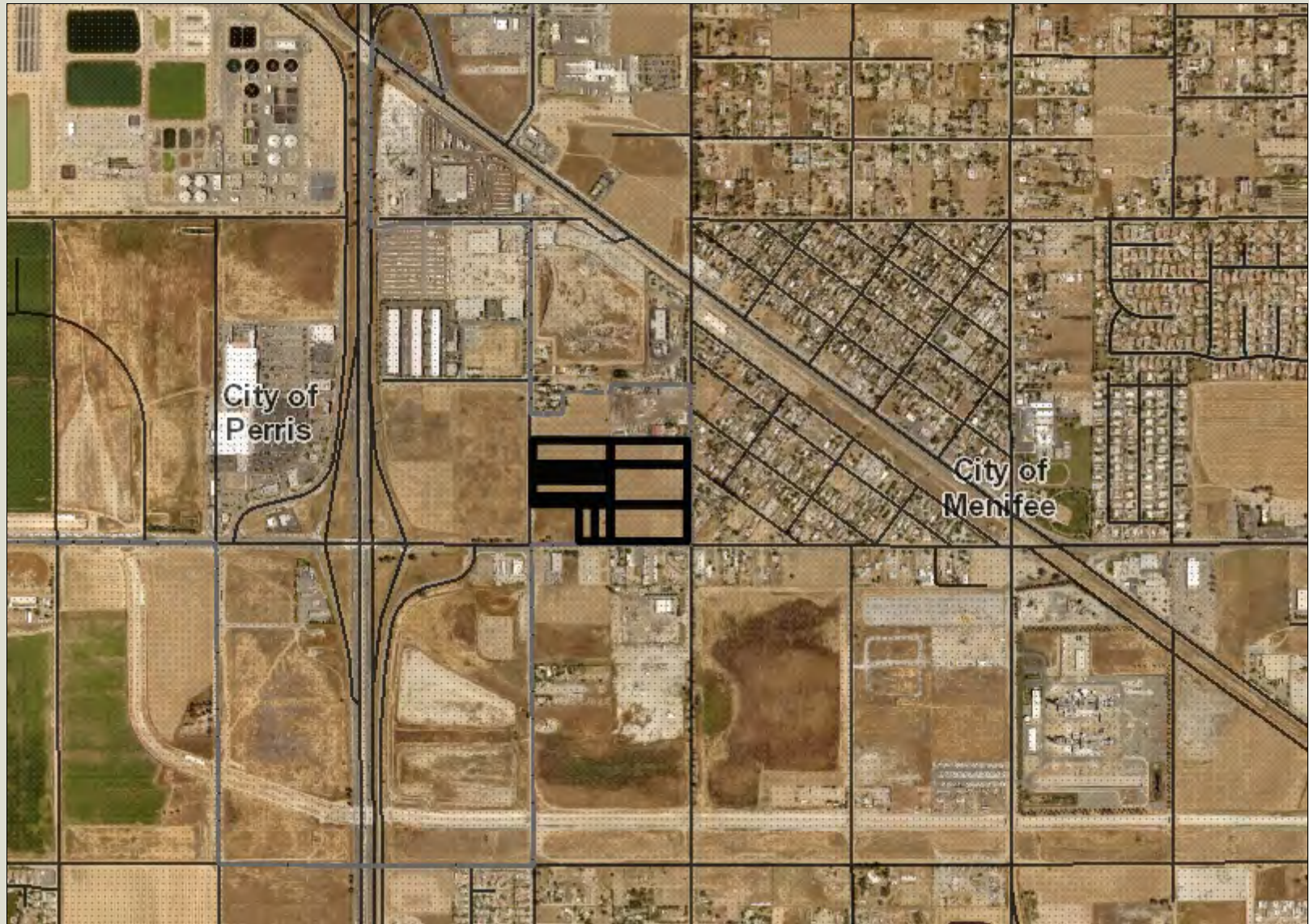

- Legend**
- County Centerline Names
 - County Centerlines
 - Blueline Streams
 - City Areas
 - World Street Map



IMPORTANT Maps and data are to be used for reference purposes only. Map features are approximate, and are not necessarily accurate to surveying or engineering standards. The County of Riverside makes no warranty or guarantee as to the content (the source is often third party), accuracy, timeliness, or completeness of any of the data provided, and assumes no legal responsibility for the information contained on this map. Any use of this product with respect to accuracy and precision shall be the sole responsibility of the user.



REPORT PRINTED ON... 4/26/2023 10:05:17 AM

© Riverside County GIS

Notes

Map My County Map



Legend

-  Parcels
-  County Centerline Names
-  County Centerlines
-  Blueline Streams
-  City Areas
-  World Street Map



IMPORTANT Maps and data are to be used for reference purposes only. Map features are approximate, and are not necessarily accurate to surveying or engineering standards. The County of Riverside makes no warranty or guarantee as to the content (the source is often third party), accuracy, timeliness, or completeness of any of the data provided, and assumes no legal responsibility for the information contained on this map. Any use of this product with respect to accuracy and precision shall be the sole responsibility of the user.

0 385 770 Feet

REPORT PRINTED ON... 4/26/2023 10:05:46 AM

© Riverside County GIS

Notes

Map My County Map



Legend

- Blueline Streams
- City Areas
- World Street Map



IMPORTANT Maps and data are to be used for reference purposes only. Map features are approximate, and are not necessarily accurate to surveying or engineering standards. The County of Riverside makes no warranty or guarantee as to the content (the source is often third party), accuracy, timeliness, or completeness of any of the data provided, and assumes no legal responsibility for the information contained on this map. Any use of this product with respect to accuracy and precision shall be the sole responsibility of the user.

Notes



REPORT PRINTED ON... 4/26/2023 10:04:47 AM

© Riverside County GIS

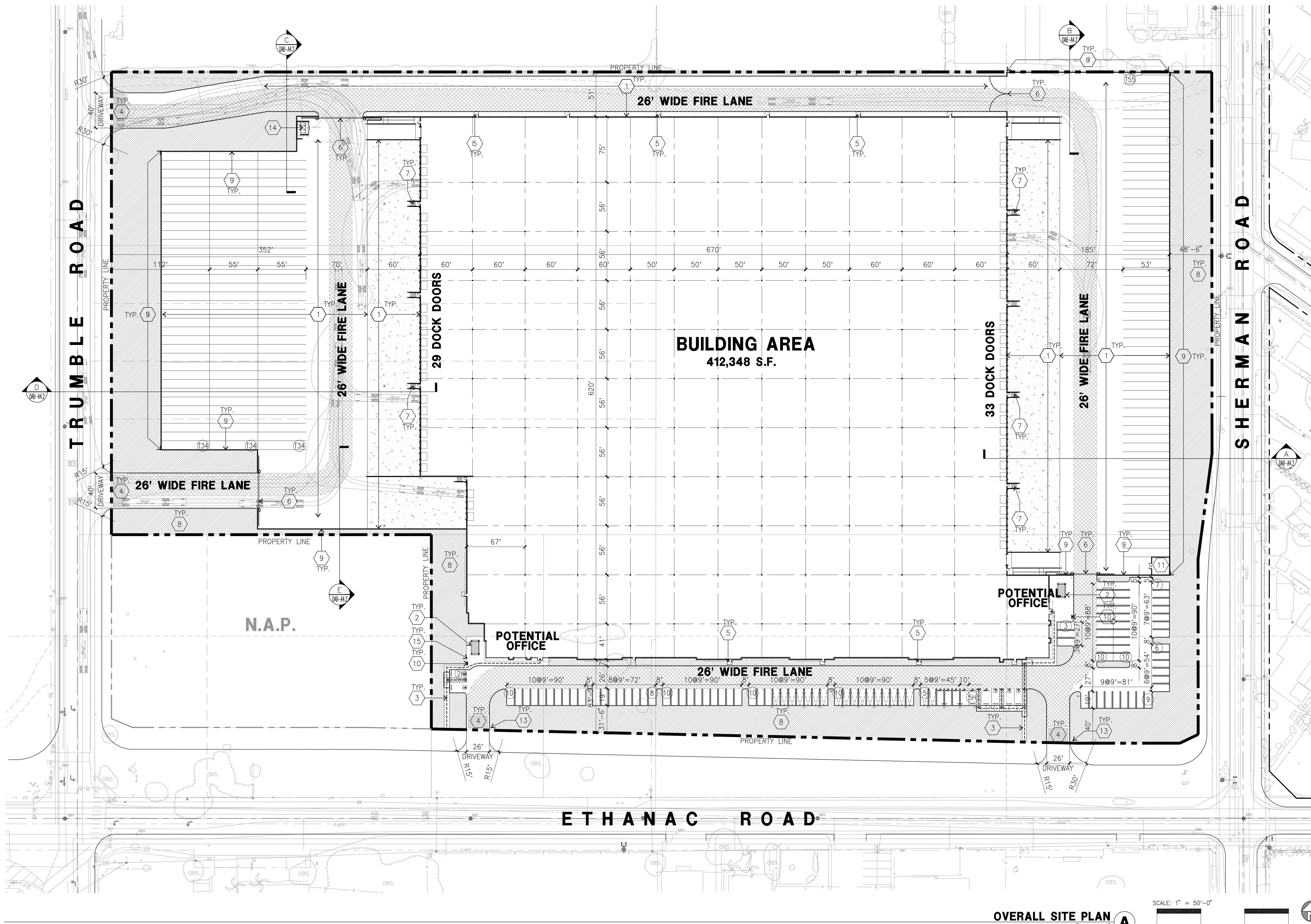

SITE PLAN KEYNOTES

- 1 HEAVY BROOM FINISH CONC. PAVEMENT.
- 2 EMPLOYEE BREAK AREA
- 3 CONCRETE WALKWAY, MEDIUM BROOM FINISH.
- 4 DRIVEWAY APRONS TO BE CONSTRUCTED PER "C" AND "L" DRAWINGS.
- 5 5'-6"x5'-6"x4" MIN. THICK CONCRETE EXTERIOR LANDING PAD TYP. AT ALL EXTERIOR MAN DOORS TO LANDSCAPED AREAS. FINISH TO BE MEDIUM BROOM FINISH. SLOPE TO BE 1/4" : 12" MAX.
- 6 8' H PROVIDE METAL, MANUAL OPERATED GATES W/ VIEW OBSCURING MESH, KNOX-PAD LOCK PER FIRE DEPARTMENT STANDARDS PER DRIVEWAY.
- 7 EXTERIOR CONC. STAIR.
- 8 LANDSCAPE, NOTED BY SHADING. SEE "L" DWGS.
- 9 14" CONCRETE TILT-UP SCREEN WALL W/ DECORATIVE PILLASTERS EVERY 100'.
- 10 BIKE RACK
- 11 PROPOSED PUMPHOUSE LOCATION
- 12 DETENTION BASIN. SEE "C" DWGS.
- 13 ACCESSIBLE ENTRY SIGN
- 14 TRASH ENCLOSURE PER CITY STANDARD
- 15 DESIGNATED SMOKER'S AREA

SITE PLAN GENERAL NOTES

1. THE SITE PLAN BASED ON THE SOILS REPORT PREPARED BY
2. IF SOILS ARE EXPANSIVE IN NATURE, USE STEEL REINFORCING FOR ALL SITE CONCRETE.
3. ALL DIMENSIONS ARE TO THE FACE OF CONCRETE WALL, FACE OF CONCRETE CURB OR GRID LINE UNL.O.
4. SEE "C" PLANS FOR ALL CONCRETE CURBS, GUTTERS AND SWALES
5. PROVIDE STRUCTURAL CALCULATION AND CONSTRUCTION AND HOORAGE DETAIL FOR TRANSFORMER PRIOR TO INSTALLATION.
6. SEE "C" DRAWINGS FOR POINT OF CONNECTIONS TO OFF-SITE UTILITIES. CONTRACTOR SHALL VERIFY ACTUAL UTILITY LOCATIONS.
7. PROVIDE POSITIVE DRAINAGE AWAY FROM BLDG. SEE "C" DRAWINGS.
8. CONTRACTOR TO REFER TO "C" DRAWINGS FOR ALL HORIZONTAL CONTROL DIMENSIONS. SITE PLANS ARE FOR GUIDANCE AND STARTING LAYOUT POINTS.
9. SEE "C" DRAWINGS FOR FINISH GRADE ELEVATIONS.
10. CONCRETE SIDEWALKS TO BE A MINIMUM OF 4" THICK W/ TOOLED JOINTS AT 6' O.C. EXPANSION/CONSTRUCTION JOINTS SHALL BE A MAXIMUM 12' EA. WAY W/ 1:20 MAX. SLOPE. EXPANSION JOINTS TO HAVE COMPRESSIVE EXPANSION FILLER MATERIAL OF 1/4", FINISH TO BE A MEDIUM BROOM FINISH UNL.O. PROVIDE KNOX BOXES AT ALL OFFICE ENTRANCES.
11. PAINT CURBS AND PROVIDE SIGNS TO INFORM OF FIRE LANES AS REQUIRED BY FIRE DEPARTMENT.
12. ON-SITE FIRE MAIN, FIRE SPRINKLER, AND SPRINKLER MONITORING SYSTEM SHALL BE SUBMITTED SEPARATELY TO THE FIRE DEPARTMENT FOR REVIEW AND PERMITTING.
13. ALL VERTICAL MOUNTING POLES OF FENCING SHALL BE CAPPED.
14. LANDSCAPED AREAS SHALL BE DELINEATED WITH A MINIMUM SIX INCHES (6") HIGH CURB
15. ALL INTERIOR AND EXTERIOR WALK SURFACES TO BE NON-SLIP TYPE

SITE PLAN GENERAL NOTES

- CONCRETE PAVING, SEE "C" DRWS. FOR THICKNESS
- STANDARD PARKING STALL (9' x 19')
- EVCS W/ EVSE PROVIDED
- EV CAPABLE, EVSE CONDUIT STUB FOR FUTURE EV ONLY.
- TRAILER PARKING (10' x 53')
- LANDSCAPED AREA
- NON-ACCESSIBLE PATH
- ACCESSIBLE PARKING STALL (9' x 19') + 5' W/ ACCESSIBLE AISLE
- ACCESSIBLE PARKING (VAN) STALL (12'-0" x 19') + 5' W/ ACCESSIBLE AISLE
- PATH OF TRAVEL MINIMUM WIDTH TO BE 4'. SLOPE NOT TO EXCEED 2% IN THE DIRECTION OF TRAVEL AND CROSS SLOPE NOT TO EXCEED 2%. SEE CIVIL FOR GRADING PLAN
- PROPERTY LINE
- 26' WIDE FIRE LANE FIRE DEPT STANDARD

VICINITY MAP

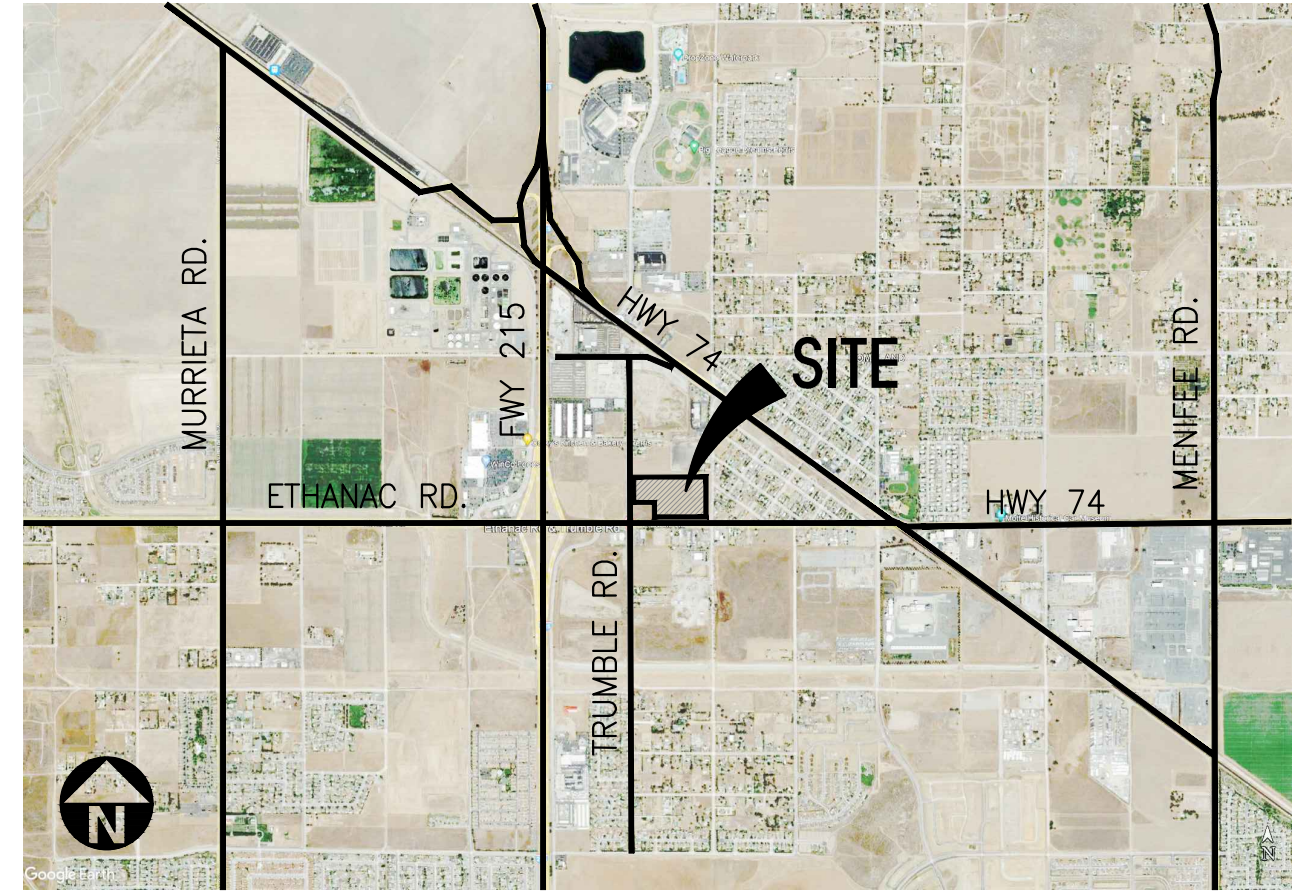

PROPERTY OWNER

HILLWOOD
901 VIA PIEMONTE, STE 175
ONTARIO, CA 91764
TEL: 909-256-5924
ATTN: JOHN GRACE

ADDRESS OF THE PROPERTY

TBD
NEC ETHANAC ROAD AND TRUMBLE ROAD

ASSESSOR'S PARCEL NUMBERS

329-240-016 to 20, 23 to 27

ZONING

CURRENT: COMMERCIAL COMMUNITY (CC)
PROPOSED: LIGHT INDUSTRIAL (LI)

LEGAL DESCRIPTION

SEE CIVIL DRAWINGS

APPLICANT

HILLWOOD
901 VIA PIEMONTE, STE 175
ONTARIO, CA 91764
TEL: 909-256-5924
ATTN: JOHN GRACE

ARCHITECT

HPA, INC.
18831 BARDEEN AVE SUITE 100
IRVINE, CA 92612
TEL: 949-862-2122
ATTN: INKON KIM

CIVIL

WEBB ASSOCIATES
3788 MCCRAY STREET
RIVERSIDE, CA 92506
TEL: 951-320-6088
ATTN: OSCAR VALDEZ

PROJECT DATA

SITE AREA	
In s.f.	864,675 sf
In acres	19.9 ac
BUILDING AREA	
Office - 1st floor	10,000 sf
Office - 2nd floor	5,000 sf
Warehouse	397,348 sf
TOTAL	412,348 sf
FLOOR AREA RATIO	
Maximum Allow ed	0.75
Actual	0.477
SITE COVERAGE	
Maximum Allow ed	50%
Actual	47.1%
AUTO PARKING REQUIRED	
High Cube	
Office: 1/300 (only if less than 10% GFA)	NA stalls
Whse: 1st 20k @ 1/1,000 s.f.	20 stalls
2nd 20k @ 1/2,000 s.f.	10 stalls
above 40k @ 1/5,000 s.f.	75 stalls
TOTAL	105 stalls
AUTO PARKING PROVIDED	
Standard (9' x 19')	76 stalls
ADA Standard (9' x 19')	3 stalls
ADA Van (12' x 19')	2 stalls
EV ADA Standard (9' x 19')	1 stalls
EV ADA Van (12' x 19')	1 stalls
EV Ambulatory (10'x19')	1 stalls
EVCS Standard (9' x 19')	3 stalls
EV Capable (9'x19')	19 stalls
TOTAL	106 stalls
TRAILER PARKING REQUIRED	
Trailer: 1/5,000 s.f.	82 stalls
TRAILER PARKING PROVIDED	
Trailer (10' x 55')	157 stalls
ZONING ORDINANCE	
Current Zoning - Commercial Community	
Proposed Zoning - Light Industrial (LI)	
MAXIMUM BUILDING HEIGHT ALLOWED	
Height - 50'	
LANDSCAPE REQUIREMENT	
Percentage - 15% of the site area	
LANDSCAPE PROVIDED	
In s.f.	129,809 sf
Percentage	15.0%
SETBACKS	
Building	Landscape
Ethanac Rd. - 15' (Arterial)	15'
Trumble Rd. - 10' (Collector)	10'
Sherman Rd. - 10' (Collector)	10'
Side / rear - 0' adjoining R zone - 20'	
- Loading/unloading - 30'	



hpa, inc.
18831 bardeen avenue, - ste. #100
irvine, ca
92612
tel: 949-863-1770
fax: 949-863-0851
email: hpa@hparchs.com



Hillwood
901 Via Piemonte, Ste 175
Ontario, CA 91764
909-256-5824
ATTN: John Grace

Project:
Ethanac Logistics Center

Perris, CA

Consultants:

CIVIL	WEBB
STRUCTURAL	-
MECHANICAL	-
PLUMBING	-
ELECTRICAL	-
LANDSCAPE	WEBB
FIRE PROTECTION	-
SOILS ENGINEER	-

Title: **OVERALL SITE PLAN**

Project Number: 22215
Drawn by: KT
Date: 03/29/2023
Revision:
1ST SUBMITTAL 10/21/2022
2ND SUB / PC1 01/11/2023
3RD SUB / PC2 03/29/2023

Sheet:

DAB-A1.1

OFFICIAL USE ONLY

APPENDIX A.2

NOTICE OF PREPARATION (NOP)



NOTICE OF SCOPING MEETING &
PREPARATION OF A DRAFT ENVIRONMENTAL IMPACT REPORT
ETHANAC LOGISTICS CENTER PROJECT

Date: September 22, 2023

To: State Clearinghouse, Property Owners, Responsible and Trustee Agencies and Interested Parties

From: City of Perris Development Services Department | Planning Division
135 North "D" Street
Perris, CA 92570

Subject: Notice of Preparation (NOP) and Public Scoping Meeting Notice for the preparation of a Draft Environmental Impact Report for the Ethanac Logistics Center Project – General Plan Amendment (GPA) 22-05326, Zone Change (ZC) 22-05327, Tentative Parcel Map No. 38600 (TPM 22-05328), and Development Plan Review (DPR)22-00030.

Scoping Meeting: **October 18, 2023 at 6:00 p.m.** (To be held in person)
Perris City Council Chambers
101 N. D Street
Perris CA 92570

NOP Comment Period: **September 22, 2023 through October 23, 2023**

Project Title: Ethanac Logistics Center Project

Project Applicant: Hillwood
901 Via Piemonte, Ste 175
Ontario, CA 91764

Notice Of Preparation of a Draft Environmental Impact Report (DEIR): The City of Perris (City) will be the Lead Agency pursuant to California Environmental Quality Act (CEQA) Guidelines Section 15052. An Initial Study has been prepared and determined that an EIR is required for the project, based on its potential to cause significant environmental effects (State Guidelines Sections 15060 and 15081). Therefore, the City will prepare a Draft Environmental Impact Report (EIR) for the proposed Ethanac Logistics Center Project (Project). The City is requesting input from you or your agency or organization as to the scope and content of the environmental information that is relevant to your agency or organization's statutory responsibilities or interests in connection with the proposed Project.

This Notice Of Preparation (NOP) identifies the Project applicant, contains the proposed Project description including Project setting and location, and identifies the potential environmental effects of the proposed Project. A vicinity map is included in this NOP.

Due to time limits mandated by State law, your response must be received at the earliest possible date, **but not later than 30 days** after receipt of this NOP. The public comment period for this NOP begins on **September 22, 2023**, and is set to close at 5:00 p.m. on **October 23, 2023**.

Please send written comments to Nathan Perez, Senior Planner, at the address shown above or via email at nperez@cityofperris.org. Please include the name and contact person of the agency or organization.

Project Information

I. Project Location and Setting

The approximate 32-gross-acre development area includes an approximately 20-gross-acre site located at the northeastern corner of Trumble Road and Ethanac Road in the City of Perris (City), Riverside County consisting of Assessor's Parcel Numbers (APNs) 329-240-016 through -020 and -023 through -027. The proposed development area also includes an additional approximately 12-gross acres of offsite improvement areas located within the rights-of-way of Sherman Road, Trumble Road, Ethanac Road, and Illinois Avenue. The Project site has a Perris General Plan land use designation of Community Commercial and is zoned Commercial Community.

II. Project Description

The Ethanac Logistics Center (proposed Project) includes all on and offsite improvements and involves the merging of ten parcels at the Project site to create one approximately 20-gross-acre parcel for the construction and operation of a 412,348-square-foot building that consists of 10,000 square feet of ground floor office area, 5,000 square feet of mezzanine office area, and 397,348 square feet of high-cubed warehouse area. The Project also includes infrastructure, appurtenances, associated parking areas, and associated offsite supporting improvements. The building is proposed to accommodate high-cube warehouse distribution uses, anticipating that 50,000 square feet could be utilized for cold-refrigerated storage and 15,000 square feet for supporting office uses. The warehouse is not anticipated to include e-commerce. The building would include some solar panels on the rooftop, 32 dock doors on the east side, and 29 dock doors on the west side. The building height would not exceed the City's maximum standard of 50 feet. The proposed Project would be constructed as a speculative or "spec" building; that is, there is not a specific tenant identified at this time. It is anticipated that the building could operate 24 hours a day, seven days a week. The design of the building is modern industrial and includes concrete tilt-up wall construction with board-formed cement veneer and standard window glazing. The Project is proposed to be consistent with City standards and provide 14-foot-high screen walls and perimeter landscaping along the Project site's frontage. (*Refer to **Figure 1, Conceptual Site Plan***).

The Project site's automobile entrance would be separate from the truck entrance. Automobile vehicles would access the Project site via two driveways along Ethanac Road. Trucks would access the site via two separate driveways along Trumble Road. Emergency access would also be available from Trumble Road. No access is proposed to be offered from Sherman Road.

Domestic water services in the Project vicinity are provided by the Eastern Municipal Water District (EMWD). There are existing water lines near the Project site: 12-inch diameter waterline in Trumble Road; 20-inch diameter waterline and 18-inch brackish waterline in Ethanac Road; 8-inch diameter waterline, 18-inch brackish waterline, brackish water blowoff valve, and fire hydrant in Sherman Road; as well as a 12-inch waterline in Sherman south of Ethanac Road. There is also an existing 8-inch water line in Illinois Avenue. The Project would connect to the 12-inch waterline in Trumble

Road. The Project would also provide a diesel-powered fire flow pump that would be used for fire flow demands. The fire flow pump would only be used during fire emergencies and routine testing and would not be part of the Project's normal daily operations. No offsite water line improvements are proposed. Recycled water services in the Project vicinity are also provided by the EMWD.

Recycled water services in the Project vicinity are also provided by the EMWD. There are no existing recycled water lines adjacent to the Project site. The closest recycled water lines are within Case Road, west of I-215 and within McLaughlin Road, south of the Project site over half a mile away. The sizing of those recycled water lines do not account for irrigation demands from this proposed Project and the EMWD will not require extension of those lines. There are nearby projects in development that may result in construction of recycled water facilities closer to the Project site. The Project would include recycled water irrigation facilities that would connect to future recycled water facilities. In the meantime, irrigation lines within the Project site would connect to the existing 12-inch waterline in Trumble Road.

Sewer (wastewater) collection and treatment services in the Project vicinity are also provided by the EMWD. There is an existing 15-inch sewer line in Ethanac Road, an existing 10-inch sewer line in Trumble Road, and an existing 8-inch sewer line in Sherman Road (south of Ethanac Road). The Project would connect to the existing 15-inch sewer line in Ethanac Road. No offsite sewer line improvements are proposed.

The Project site is located within Zone D of the March Air Reserve Base/Inland Port Airport Land Use Compatibility Plan (MARB/IPA ALUCP). As such, the Project has been reviewed by the Riverside County Airport Land Use Commission (ALUC) to ensure compatibility with the MARB/IPA ALUCP. The ALUC determined via a public hearing June 8, 2023, that the Project is consistent with the MARB/IPA ALUCP. Due to a site plan change which placed basin underground to provide more truck trailer parking, the site plan was reviewed again by ALUC staff pursuant to Policy 1.5.2(d) of the Countywide Policies of the 2004 Riverside County Airport Land Use Compatibility Plan and determined by the ALUC Director to be consistent on August 22, 2023.

Offsite Improvements

The Project includes approximately 12 acres of offsite improvements are associated with storm drain facilities and roadway improvements. Drainage improvements would require an extension of City Line A, located along the west side of Trumble Road. Drainage improvements would extend from the Project site north in Trumble Road to Illinois Avenue and then west to I-215 in order to connect to existing MDP Line A-11 and ultimately MDP Line A. Construction of this line and repaving of Trumble Road would require an encroachment permit from the City of Menifee since improvements may extend slightly beyond the centerline and for construction traffic control. The Project may also be required to improve the intersection of Ethanac and Trumble Roads along frontage of the not-a-part parcel identified on the Development Plan. These improvements would also require an encroachment permit from the City of Perris for construction traffic control and potential encroachment over the roadway centerline.

Project Construction

Project construction would not be phased and is anticipated to begin in Fall 2024. Construction is anticipated to be completed in 2025. Nighttime pouring of concrete is anticipated during summer months. The Project site grading would provide 15,600 cubic yards (CY) of cut and 66,100 CY of fill; hence will require 50,500 CY of soil import.

III. Required Entitlements / Approvals

Pursuant to the provisions of CEQA and the State CEQA Guidelines, the City of Perris, as the Lead Agency, is charged with the responsibility of deciding whether to approve the Project. The following approvals and permits are required from the City of Perris to implement the project:

- Certification of the EIR
- General Plan Amendment (GPA) 22-05326
- Zone Change (ZC) 22-05327
- Tentative Parcel Map No. 38600 (TPM 22-05328)
- Development Plan Review (DPR) 22-00030

Approvals and permits that may be required by other agencies include:

- Riverside County Airport Land Use Commission – Consistency Determination with March Air Reserve Base Comprehensive Land Use Plan;
- Santa Ana Regional Water Quality Control Board (RWQCB) – A National Pollutant Discharge Elimination System (NPDES) permit;
- South Coast Air Quality Management District –Permits to install and operate a diesel fire water pump backup generator;
- Eastern Municipal Water District – approval of water and sewer improvement plans;
- Permits or associated approval by other utility agencies, as necessary, for installation of new utility infrastructure or connections to existing facilities;
- Riverside County Flood Control and Water Conservation District (RCFCWCD) – Encroachment permits and approval of construction of the Romoland MDP storm drain line; and
- City of Menifee – Encroachment permits and approval of construction related to roadway improvements along Sherman Road and Ethanac Road, as well as connection to the Romoland MDP storm drain line for a portion of Trumble Road north of the Project site to Illinois Avenue.

IV. Probable Environmental Effects of the Project

The Draft EIR for the project will contain a detailed Project Description, a description of the existing environmental setting of the project site and surrounding area, analysis of project-specific environmental impacts, analysis of cumulative impacts, identification of additional project-specific mitigation measures required to reduce potentially significant impacts, and an analysis of alternatives to the project that could reduce one or more of the potentially significant impacts of the project.

The City has prepared an Initial Study and determined that an EIR is required for the project based on its potential to cause significant environmental effects. The Initial Study found that the following environmental topics would result in less than significant environmental impacts and therefore will not be further analyzed in the Draft EIR:

- | | |
|--------------------------------------|--------------------------|
| • Aesthetics | • Population and Housing |
| • Agriculture and Forestry Resources | • Public Services |
| • Biological Resources | • Recreation |
| • Hazards and Hazardous Materials | • Wildfire |
| • Mineral Resources | |

The following environmental topics will be analyzed in the Draft EIR:

- Air Quality
- Cultural Resources
- Energy
- Geology and Soils
- Greenhouse Gas Emissions
- Hydrology and Water Quality
- Land Use and Planning
- Noise
- Transportation
- Tribal Cultural Resources
- Utilities and Service Systems
- Mandatory Findings of Significance

V. Future Public Meetings

As identified previously, the City of Perris will conduct a Draft EIR scoping meeting on **October 18, 2023**, at 6:00 p.m. at Perris City Council Chambers located at 101 N. D Street, Perris CA 92570. At the meeting, the City will provide background information on environmental impact reports, provide a brief overview of the Project and will solicit public input on environmental issues to be addressed in the Draft EIR and on items of public concern. Issues identified during the scoping meeting will be addressed in the Draft EIR (as appropriate).

VI. Response to This Notice of Preparation

The Notice, as well as an Initial Study, is available for review on the City's website at:

<https://www.cityofperris.org/departments/development-services/planning/environmental-documents-for-public-review>

Copies of the Notice of Preparation and Initial Study are available for review at the Downtown Library and at the Development Services Department located at 135 North "D" Street, Perris, CA 92570.

Please provide written comments no later than 30 days from the receipt of this Notice of Preparation. According to Section 15082(b) of the State CEQA Guidelines, your comments should address the scope and content of environmental information related to your agency's area of statutory responsibility. More specifically, your response should identify the significant environmental issues and reasonable alternatives and mitigation measures that you or your agency will need to have explored in the Draft EIR; and, whether your agency will be a responsible agency or a trustee agency, as defined by CEQA Code Sections 15381 and 15386, respectively. Please return all comments to the following address or email:

Nathan Perez, Senior Planner
City of Perris, Planning Division
135 North "D" Street
Perris, CA 92570
Email: nperez@cityofperris.org.

Signature: _____



Nathan Perez, Senior Planner

The City of Perris appreciates your conscientious attention to the Notice of Preparation

IN THE CITY OF PERRIS, COUNTY OF RIVERSIDE, STATE OF CALIFORNIA
DEVELOPMENT PLAN REVIEW NO. 22-00030
 LOCATED IN SECTION 10 SW, T. 5S, R. 3W, S.B.M.

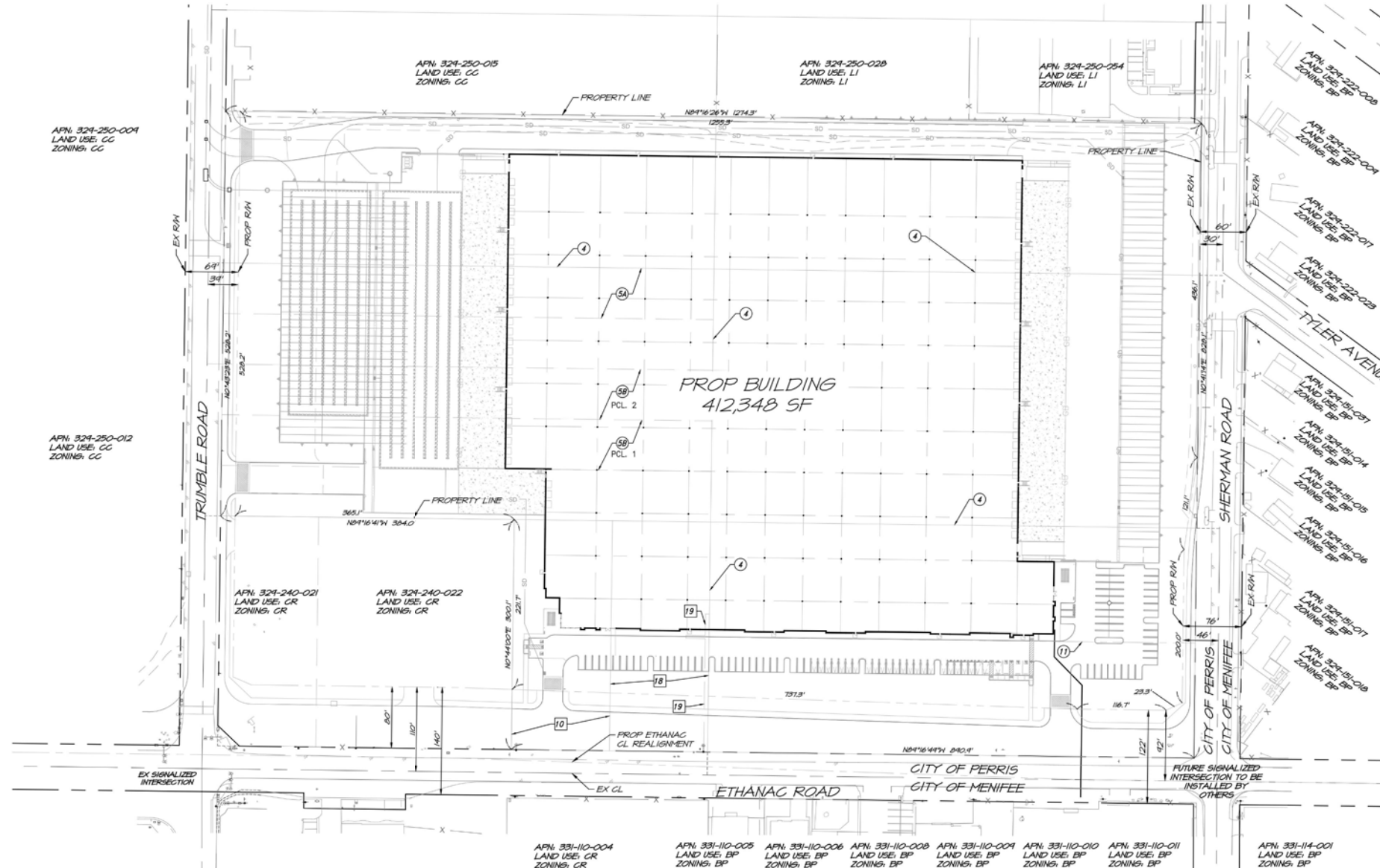
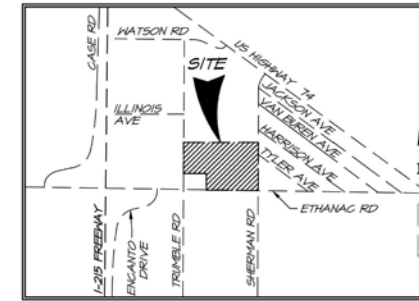

OWNER/APPLICANT
 HILLWOOD INVESTMENT PROPERTIES
 401 VIA PIEMONTE STE. 175
 ONTARIO CA, 91764
 CONTACT: JOHN GRACE
 EMAIL: JOHN.GRACE@HILLWOOD.COM
 PHONE: (714) 888-1115
 FAX: (714) 888-5424

PROJECT REPRESENTATIVE
 ALBERT A. WEBB ASSOCIATES
 3700 MCCRAY STREET
 RIVERSIDE, CA 92506
 CONTACT: RICHARD BELMUEZ
 PHONE: (951) 686-1070
 FAX: (951) 788-1256

SOILS ENGINEER
 SOUTHERN CALIFORNIA GEOTECHNICAL
 22085 E. SAVI RANCH PARKWAY,
 SUITE E
 YORBA LINDA, CA 92687
 CONTACT: ROBERT TRAZO
 PHONE: (714) 888-1115
 FAX: (714) 888-1118

ENGINEER
 ALBERT A. WEBB ASSOCIATES
 3700 MCCRAY STREET
 RIVERSIDE, CA 92506
 CONTACT: SARAH KOHALSKI
 PHONE: (951) 686-1070
 FAX: (951) 788-1256

ARCHITECT
 HPA ARCHITECTS
 18831 BARDEEN AVE, STE 100
 IRVINE, CA 92612
 CONTACT: INKON KIM
 PHONE: (949) 863-1110
 EMAIL: INKON@HPARCH.COM

APN
 324-240-016 THRU -020, -023,
 THRU -027

ACREAGE
 GROSS 21.6 AC
 NET 14.9 AC
 R/W 1.7 AC

LAND USE
 EXISTING LAND USE: VACANT
 EXISTING GENERAL PLAN LAND USE: COMMERCIAL COMMUNITY (CC)
 EXISTING ZONING: COMMERCIAL COMMUNITY (CC)
 PROPOSED GENERAL PLAN LAND USE: LIGHT INDUSTRIAL (LU)
 PROPOSED ZONING: LIGHT INDUSTRIAL (LU)

PROJECT DATA

BUILDING AREA	
OFFICE - FIRST FLOOR	10,000 SF
OFFICE - SECOND FLOOR	5,000 SF
WAREHOUSE	347,348 SF
TOTAL BUILDING FOOTPRINT	407,348 SF
TOTAL FLOOR AREA	412,348 SF

AUTO PARKING REQUIRED

OFFICE	N/A
(1 STALL/2,000 SF IF LESS THAN 10K GFA)	
WAREHOUSE	105 STALLS
TOTAL	105 STALLS

AUTO PARKING PROVIDED

STANDARD (9' x 19')	76 STALLS
ADA STANDARD (9' x 19')	3 STALLS
ADA VAN (12' x 19')	2 STALLS
EV ADA STANDARD (9' x 19')	1 STALL
EV ADA VAN (12' x 19')	1 STALL
EV AMBULATORY (10' x 19')	1 STALL
EV CS STANDARD (9' x 19')	3 STALLS
EV GALPABLE (9' x 19')	14 STALLS
TOTAL	106 STALLS

TRAILER PARKING REQUIRED
 1/1,000 SF
 82 STALLS

TRAILER PARKING PROVIDED
 TYPICAL TRAILER (10' x 35')
 157 STALLS

EARTHWORK ESTIMATE

CUT:	15,800 CY
FILL:	66,100 CY
NET:	50,300 CY (FILL)

SHEET INDEX

SHEET 1 -	TITLE SHEET
SHEET 2 -	STREET AND GRADING SECTIONS
SHEET 3 -	CONCEPTUAL GRADING
SHEETS 4-5 -	CONCEPTUAL UTILITIES

GENERAL INFORMATION

- ALL PARCELS WITHIN PROJECT BOUNDARY TO BE COMBINED VIA PARCEL MAP
- THOMAS BROS. MAP BOOK PAGES: B30, GRID: C1 AND D1
- PROJECT IS NOT WITHIN A SPECIFIC PLAN
- PROJECT LIES WITHIN THE CITY OF PERRIS REDEVELOPMENT PROJECT AREA
- PROJECT LIES WITHIN CFD NO. 1
- EASEMENTS OF RECORD ARE PLOTTED HEREIN
- PROJECT IS WITHIN EASTERN MUNICIPAL WATER DISTRICT
- THERE ARE NO EXISTING WELLS ON THE PROPERTY
- ALL SLOPES ARE 2:1 RATIO, UNLESS OTHERWISE NOTED
- LAND IS NOT WITHIN A SPECIAL STUDIES ZONE
- LAND HAS LOW POTENTIAL FOR LIQUEFACTION PER SOCAL GEO REPORT DATED 02/23/2022
- SUB-SURFACE SEPTIC DISPOSAL IS NOT INTENDED ON SITE
- STRUCTURES AND/OR DWELLINGS DO NOT EXIST ON SITE
- THE PROJECT WILL COMPLY WITH NPDES REQUIREMENTS AS REQUIRED BY NPDES SUPPLEMENT "A"
- FLOOD ZONE X, AREA OF LOW FLOODINGS PER FEMA PANEL 06065G2060H
- PROJECT LIES WITHIN AIRPORT LAND USE COMPATIBILITY ZONE D
- ARCHITECTURAL SITE PLAN PROVIDED BY HPA ARCHITECTURE ON 04/12/23

UTILITY PROVIDERS

- WATER:** EASTERN MUNICIPAL WATER DISTRICT
 PHONE: (951) 685-7434
- SEWER:** EASTERN MUNICIPAL WATER DISTRICT
 PHONE: (951) 685-7434
- GAS:** SOUTHERN CALIFORNIA GAS COMPANY
 PHONE: (909) 307-1070
- ELECTRIC:** SOUTHERN CALIFORNIA EDISON
 PHONE: (909) 655-4555
- TELEPHONE:** CHARTER COMMUNICATIONS (SPECTRUM)
 PHONE: (951) 406-1666
- CABLE T.V.:** FRONTIER COMMUNICATIONS
 PHONE: (910) 264-5100
- SCHOOL DISTRICT(S):** ROMOLAND SCHOOL DISTRICT (TK-8)
 PHONE: (951) 426-4244
 PERRIS UNION HIGH SCHOOL DISTRICT (4-12)
 PHONE: (951) 443-6364

EASEMENT NOTES

SEE SHEET 2

LEGAL DESCRIPTION

SEE SHEET 2

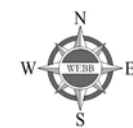

H:\2022\22-0199\GIS\Prodev plan rev\dev plan rev.aprx Map created 07 Sep 2023

Source: Development Plan Review, sheet 1, Sep. 1, 2023.

NTS

Figure 1 - Conceptual Site Plan
 Ethanac Logistics Center



APPENDIX A.3

WRITTEN COMMENTS RECEIVED IN RESPONSE TO THE NOP



NATIVE AMERICAN HERITAGE COMMISSION

September 25, 2023

Nathan Perez
City of Perris
101 N. D Street
Perris, CA 92570

CHAIRPERSON
Reginald Pagaling
Chumash

Re: 2023090525, Ethanac Logistics Center Project, Riverside County

VICE-CHAIRPERSON
Buffy McQuillen
Yokayo Pomo, Yuki,
Nomlaki

Dear Mr. Perez:

SECRETARY
Sara Dutschke
Miwok

The Native American Heritage Commission (NAHC) has received the Notice of Preparation (NOP), Draft Environmental Impact Report (DEIR) or Early Consultation for the project referenced above. The California Environmental Quality Act (CEQA) (Pub. Resources Code §21000 et seq.), specifically Public Resources Code §21084.1, states that a project that may cause a substantial adverse change in the significance of a historical resource, is a project that may have a significant effect on the environment. (Pub. Resources Code § 21084.1; Cal. Code Regs., tit.14, §15064.5 (b) (CEQA Guidelines §15064.5 (b)). If there is substantial evidence, in light of the whole record before a lead agency, that a project may have a significant effect on the environment, an Environmental Impact Report (EIR) shall be prepared. (Pub. Resources Code §21080 (d); Cal. Code Regs., tit. 14, § 5064 subd.(a)(1) (CEQA Guidelines §15064 (a)(1)). In order to determine whether a project will cause a substantial adverse change in the significance of a historical resource, a lead agency will need to determine whether there are historical resources within the area of potential effect (APE).

PARLIAMENTARIAN
Wayne Nelson
Luiseño

COMMISSIONER
Isaac Bojorquez
Ohlone-Costanoan

CEQA was amended significantly in 2014. Assembly Bill 52 (Gatto, Chapter 532, Statutes of 2014) (AB 52) amended CEQA to create a separate category of cultural resources, "tribal cultural resources" (Pub. Resources Code §21074) and provides that a project with an effect that may cause a substantial adverse change in the significance of a tribal cultural resource is a project that may have a significant effect on the environment. (Pub. Resources Code §21084.2). Public agencies shall, when feasible, avoid damaging effects to any tribal cultural resource. (Pub. Resources Code §21084.3 (a)). **AB 52 applies to any project for which a notice of preparation, a notice of negative declaration, or a mitigated negative declaration is filed on or after July 1, 2015.** If your project involves the adoption of or amendment to a general plan or a specific plan, or the designation or proposed designation of open space, on or after March 1, 2005, it may also be subject to Senate Bill 18 (Burton, Chapter 905, Statutes of 2004) (SB 18). **Both SB 18 and AB 52 have tribal consultation requirements.** If your project is also subject to the federal National Environmental Policy Act (42 U.S.C. § 4321 et seq.) (NEPA), the tribal consultation requirements of Section 106 of the National Historic Preservation Act of 1966 (154 U.S.C. 300101, 36 C.F.R. §800 et seq.) may also apply.

COMMISSIONER
Stanley Rodriguez
Kumeyaay

COMMISSIONER
Laurena Bolden
Serrano

COMMISSIONER
Reid Milanovich
Cahuilla

COMMISSIONER
Vacant

The NAHC recommends consultation with California Native American tribes that are traditionally and culturally affiliated with the geographic area of your proposed project as early as possible in order to avoid inadvertent discoveries of Native American human remains and best protect tribal cultural resources. Below is a brief summary of portions of AB 52 and SB 18 as well as the NAHC's recommendations for conducting cultural resources assessments.

EXECUTIVE SECRETARY
Raymond C. Hitchcock
Miwok, Nisenan

Consult your legal counsel about compliance with AB 52 and SB 18 as well as compliance with any other applicable laws.

NAHC HEADQUARTERS
1550 Harbor Boulevard
Suite 100
West Sacramento,
California 95691
(916) 373-3710
nahc@nahc.ca.gov
NAHC.ca.gov

AB 52

AB 52 has added to CEQA the additional requirements listed below, along with many other requirements:

- 1. Fourteen Day Period to Provide Notice of Completion of an Application/Decision to Undertake a Project:** Within fourteen (14) days of determining that an application for a project is complete or of a decision by a public agency to undertake a project, a lead agency shall provide formal notification to a designated contact of, or tribal representative of, traditionally and culturally affiliated California Native American tribes that have requested notice, to be accomplished by at least one written notice that includes:

 - a. A brief description of the project.
 - b. The lead agency contact information.
 - c. Notification that the California Native American tribe has 30 days to request consultation. (Pub. Resources Code §21080.3.1 (d)).
 - d. A "California Native American tribe" is defined as a Native American tribe located in California that is on the contact list maintained by the NAHC for the purposes of Chapter 905 of Statutes of 2004 (SB 18). (Pub. Resources Code §21073).

- 2. Begin Consultation Within 30 Days of Receiving a Tribe's Request for Consultation and Before Releasing a Negative Declaration, Mitigated Negative Declaration, or Environmental Impact Report:** A lead agency shall begin the consultation process within 30 days of receiving a request for consultation from a California Native American tribe that is traditionally and culturally affiliated with the geographic area of the proposed project. (Pub. Resources Code §21080.3.1, subds. (d) and (e)) and prior to the release of a negative declaration, mitigated negative declaration or Environmental Impact Report. (Pub. Resources Code §21080.3.1(b)).

 - a. For purposes of AB 52, "consultation shall have the same meaning as provided in Gov. Code §65352.4 (SB 18). (Pub. Resources Code §21080.3.1 (b)).

- 3. Mandatory Topics of Consultation If Requested by a Tribe:** The following topics of consultation, if a tribe requests to discuss them, are mandatory topics of consultation:

 - a. Alternatives to the project.
 - b. Recommended mitigation measures.
 - c. Significant effects. (Pub. Resources Code §21080.3.2 (a)).

- 4. Discretionary Topics of Consultation:** The following topics are discretionary topics of consultation:

 - a. Type of environmental review necessary.
 - b. Significance of the tribal cultural resources.
 - c. Significance of the project's impacts on tribal cultural resources.
 - d. If necessary, project alternatives or appropriate measures for preservation or mitigation that the tribe may recommend to the lead agency. (Pub. Resources Code §21080.3.2 (a)).

- 5. Confidentiality of Information Submitted by a Tribe During the Environmental Review Process:** With some exceptions, any information, including but not limited to, the location, description, and use of tribal cultural resources submitted by a California Native American tribe during the environmental review process shall not be included in the environmental document or otherwise disclosed by the lead agency or any other public agency to the public, consistent with Government Code §6254 (r) and §6254.10. Any information submitted by a California Native American tribe during the consultation or environmental review process shall be published in a confidential appendix to the environmental document unless the tribe that provided the information consents, in writing, to the disclosure of some or all of the information to the public. (Pub. Resources Code §21082.3 (c)(1)).

- 6. Discussion of Impacts to Tribal Cultural Resources in the Environmental Document:** If a project may have a significant impact on a tribal cultural resource, the lead agency's environmental document shall discuss both of the following:

 - a. Whether the proposed project has a significant impact on an identified tribal cultural resource.
 - b. Whether feasible alternatives or mitigation measures, including those measures that may be agreed to pursuant to Public Resources Code §21082.3, subdivision (a), avoid or substantially lessen the impact on the identified tribal cultural resource. (Pub. Resources Code §21082.3 (b)).

7. Conclusion of Consultation: Consultation with a tribe shall be considered concluded when either of the following occurs:

- a. The parties agree to measures to mitigate or avoid a significant effect, if a significant effect exists, on a tribal cultural resource; or
- b. A party, acting in good faith and after reasonable effort, concludes that mutual agreement cannot be reached. (Pub. Resources Code §21080.3.2 (b)).

8. Recommending Mitigation Measures Agreed Upon in Consultation in the Environmental Document: Any mitigation measures agreed upon in the consultation conducted pursuant to Public Resources Code §21080.3.2 shall be recommended for inclusion in the environmental document and in an adopted mitigation monitoring and reporting program, if determined to avoid or lessen the impact pursuant to Public Resources Code §21082.3, subdivision (b), paragraph 2, and shall be fully enforceable. (Pub. Resources Code §21082.3 (a)).

9. Required Consideration of Feasible Mitigation: If mitigation measures recommended by the staff of the lead agency as a result of the consultation process are not included in the environmental document or if there are no agreed upon mitigation measures at the conclusion of consultation, or if consultation does not occur, and if substantial evidence demonstrates that a project will cause a significant effect to a tribal cultural resource, the lead agency shall consider feasible mitigation pursuant to Public Resources Code §21084.3 (b). (Pub. Resources Code §21082.3 (e)).

10. Examples of Mitigation Measures That, If Feasible, May Be Considered to Avoid or Minimize Significant Adverse Impacts to Tribal Cultural Resources:

- a. Avoidance and preservation of the resources in place, including, but not limited to:
 - i. Planning and construction to avoid the resources and protect the cultural and natural context.
 - ii. Planning greenspace, parks, or other open space, to incorporate the resources with culturally appropriate protection and management criteria.
- b. Treating the resource with culturally appropriate dignity, taking into account the tribal cultural values and meaning of the resource, including, but not limited to, the following:
 - i. Protecting the cultural character and integrity of the resource.
 - ii. Protecting the traditional use of the resource.
 - iii. Protecting the confidentiality of the resource.
- c. Permanent conservation easements or other interests in real property, with culturally appropriate management criteria for the purposes of preserving or utilizing the resources or places.
- d. Protecting the resource. (Pub. Resource Code §21084.3 (b)).
- e. Please note that a federally recognized California Native American tribe or a non-federally recognized California Native American tribe that is on the contact list maintained by the NAHC to protect a California prehistoric, archaeological, cultural, spiritual, or ceremonial place may acquire and hold conservation easements if the conservation easement is voluntarily conveyed. (Civ. Code §815.3 (c)).
- f. Please note that it is the policy of the state that Native American remains and associated grave artifacts shall be repatriated. (Pub. Resources Code §5097.991).

11. Prerequisites for Certifying an Environmental Impact Report or Adopting a Mitigated Negative Declaration or Negative Declaration with a Significant Impact on an Identified Tribal Cultural Resource: An Environmental Impact Report may not be certified, nor may a mitigated negative declaration or a negative declaration be adopted unless one of the following occurs:

- a. The consultation process between the tribes and the lead agency has occurred as provided in Public Resources Code §21080.3.1 and §21080.3.2 and concluded pursuant to Public Resources Code §21080.3.2.
- b. The tribe that requested consultation failed to provide comments to the lead agency or otherwise failed to engage in the consultation process.
- c. The lead agency provided notice of the project to the tribe in compliance with Public Resources Code §21080.3.1 (d) and the tribe failed to request consultation within 30 days. (Pub. Resources Code §21082.3 (d)).

The NAHC's PowerPoint presentation titled, "Tribal Consultation Under AB 52: Requirements and Best Practices" may be found online at: http://nahc.ca.gov/wp-content/uploads/2015/10/AB52TribalConsultation_CalEPAPDF.pdf

SB 18

SB 18 applies to local governments and requires local governments to contact, provide notice to, refer plans to, and consult with tribes prior to the adoption or amendment of a general plan or a specific plan, or the designation of open space. (Gov. Code §65352.3). Local governments should consult the Governor's Office of Planning and Research's "Tribal Consultation Guidelines," which can be found online at: https://www.opr.ca.gov/docs/09_14_05_Updated_Guidelines_922.pdf.

Some of SB 18's provisions include:

1. **Tribal Consultation:** If a local government considers a proposal to adopt or amend a general plan or a specific plan, or to designate open space it is required to contact the appropriate tribes identified by the NAHC by requesting a "Tribal Consultation List." If a tribe, once contacted, requests consultation the local government must consult with the tribe on the plan proposal. **A tribe has 90 days from the date of receipt of notification to request consultation unless a shorter timeframe has been agreed to by the tribe.** (Gov. Code §65352.3 (a)(2)).
2. **No Statutory Time Limit on SB 18 Tribal Consultation.** There is no statutory time limit on SB 18 tribal consultation.
3. **Confidentiality:** Consistent with the guidelines developed and adopted by the Office of Planning and Research pursuant to Gov. Code §65040.2, the city or county shall protect the confidentiality of the information concerning the specific identity, location, character, and use of places, features and objects described in Public Resources Code §5097.9 and §5097.993 that are within the city's or county's jurisdiction. (Gov. Code §65352.3 (b)).
4. **Conclusion of SB 18 Tribal Consultation:** Consultation should be concluded at the point in which:
 - a. The parties to the consultation come to a mutual agreement concerning the appropriate measures for preservation or mitigation; or
 - b. Either the local government or the tribe, acting in good faith and after reasonable effort, concludes that mutual agreement cannot be reached concerning the appropriate measures of preservation or mitigation. (Tribal Consultation Guidelines, Governor's Office of Planning and Research (2005) at p. 18).

Agencies should be aware that neither AB 52 nor SB 18 precludes agencies from initiating tribal consultation with tribes that are traditionally and culturally affiliated with their jurisdictions before the timeframes provided in AB 52 and SB 18. For that reason, we urge you to continue to request Native American Tribal Contact Lists and "Sacred Lands File" searches from the NAHC. The request forms can be found online at: <http://nahc.ca.gov/resources/forms/>.

NAHC Recommendations for Cultural Resources Assessments

To adequately assess the existence and significance of tribal cultural resources and plan for avoidance, preservation in place, or barring both, mitigation of project-related impacts to tribal cultural resources, the NAHC recommends the following actions:

1. Contact the appropriate regional California Historical Research Information System (CHRIS) Center (https://ohp.parks.ca.gov/?page_id=30331) for an archaeological records search. The records search will determine:
 - a. If part or all of the APE has been previously surveyed for cultural resources.
 - b. If any known cultural resources have already been recorded on or adjacent to the APE.
 - c. If the probability is low, moderate, or high that cultural resources are located in the APE.
 - d. If a survey is required to determine whether previously unrecorded cultural resources are present.
2. If an archaeological inventory survey is required, the final stage is the preparation of a professional report detailing the findings and recommendations of the records search and field survey.
 - a. The final report containing site forms, site significance, and mitigation measures should be submitted immediately to the planning department. All information regarding site locations, Native American human remains, and associated funerary objects should be in a separate confidential addendum and not be made available for public disclosure.
 - b. The final written report should be submitted within 3 months after work has been completed to the appropriate regional CHRIS center.

3. Contact the NAHC for:
 - a. A Sacred Lands File search. Remember that tribes do not always record their sacred sites in the Sacred Lands File, nor are they required to do so. A Sacred Lands File search is not a substitute for consultation with tribes that are traditionally and culturally affiliated with the geographic area of the project's APE.
 - b. A Native American Tribal Consultation List of appropriate tribes for consultation concerning the project site and to assist in planning for avoidance, preservation in place, or, failing both, mitigation measures.

4. Remember that the lack of surface evidence of archaeological resources (including tribal cultural resources) does not preclude their subsurface existence.
 - a. Lead agencies should include in their mitigation and monitoring reporting program plan provisions for the identification and evaluation of inadvertently discovered archaeological resources per Cal. Code Regs., tit. 14, § 15064.5(f) (CEQA Guidelines § 15064.5(f)). In areas of identified archaeological sensitivity, a certified archaeologist and a culturally affiliated Native American with knowledge of cultural resources should monitor all ground-disturbing activities.
 - b. Lead agencies should include in their mitigation and monitoring reporting program plans provisions for the disposition of recovered cultural items that are not burial associated in consultation with culturally affiliated Native Americans.
 - c. Lead agencies should include in their mitigation and monitoring reporting program plans provisions for the treatment and disposition of inadvertently discovered Native American human remains. Health and Safety Code § 7050.5, Public Resources Code § 5097.98, and Cal. Code Regs., tit. 14, § 15064.5, subdivisions (d) and (e) (CEQA Guidelines § 15064.5, subds. (d) and (e)) address the processes to be followed in the event of an inadvertent discovery of any Native American human remains and associated grave goods in a location other than a dedicated cemetery.

If you have any questions or need additional information, please contact me at my email address:
Andrew.Green@nahc.ca.gov.

Sincerely,

Andrew Green

Andrew Green
Cultural Resources Analyst

cc: State Clearinghouse

From: [Nathan Perez](#)
To: [Melissa Perez](#); [Oscar Valadez](#)
Subject: FW: [Opened] City of Perris, CA records request #23-435 from Jeff Modrzejewski
Date: Monday, October 02, 2023 3:08:32 PM
Attachments: [image001.png](#)
[image004.png](#)

Hi Melissa,

We have a request from CARE CA asking for copy of all records including mailed notices. Do you have all the certified mailouts for the property owners within 300 feet and agencies mailed the NOP notice for Hillwood Ethanac?

To Whom It May Concern,

CARE CA is writing to request a copy of any and all records related to the Ethanac Logistics Center Project, located at Trumble Road and Ethanac Road in Perris in Riverside County. The project will be the construction of a 412,348 sf high-cube warehouse building with 10,000 sf of office space, 5,000 sf of mezzanine office space, and 397,348 sf of warehouse space. We are also writing to request copies of all mailed notice of any and all hearings and/or actions related to the Project.

Our request for mailed notice of all hearings includes hearings, study sessions and community meetings related to the Project, certification of the MND (or recirculated DEIR), and approval of any Project entitlements. This request is made pursuant to Public Resources Code Sections 21092.2, 21080.4, 21083.9, 21092, 21108 and 21152 and Government Code Section 65092, which require local agencies to mail such notices to any person who has filed a written request for them with the clerk of the agency's governing body. Our request includes notice to any City actions, hearings or other proceedings regarding the Project, Project approvals and any actions taken, or additional documents released pursuant to the California Environmental Quality Act.

Nathan Perez
Senior Planner
City of Perris

Department of Development Services - Planning Division
135 N. "D" Street
Perris, CA 92570
Tel: (951) 943-5003
<http://www.cityofperris.org/>
Available Monday to Thursday

From: Judy Haughney <JHaughney@cityofperris.org>
Sent: Monday, October 2, 2023 1:57 PM
To: Nathan Perez <NPerez@cityofperris.org>; Kenneth Phung <Kphung@cityofperris.org>
Cc: Cristina Pedroza <CPedroza@cityofperris.org>
Subject: FW: [Opened] City of Perris, CA records request #23-435 from Jeff Modrzejewski

Hi Nathan,
Just FYI we received the request below for mailed notices for this project. Please add to your mailing list. We will respond to the requestor and send them the link to the webpage with the documents for the project. I will let you know if we hear back from them.
Thanks, Judy

Best Regards,

Judy L. Haughney, CMC

Assistant City Clerk

City Clerk's Office

City of Perris

101 N. D Street

Perris, CA 92570

951-943-6100

951-943-4246 FAX

jhaughney@cityofperris.org

www.cityofperris.org

Please Note: Moving forward the City of Perris will be utilizing Next Request Web Portal for their Public Records Request, effective, February 6th. For more information, you may visit <https://www.cityofperris.org/departments/city-clerk>.

Hours: Monday – Friday 8:00 a.m. to 6:00 p.m.





03-041-2023-001

October 10, 2023

[VIA EMAIL TO:nperez@cityofperris.org]

City of Perris
Mr. Nathan Perez
135 North D Street
Perris, CA 92570-2200

**Re: Notice of Scoping Meeting & Preparation of a Draft Environmental Impact Report
Ethanac Logistics Center Project**

Dear Mr. Nathan Perez,

The Agua Caliente Band of Cahuilla Indians (ACBCI) appreciates your efforts to include the Tribal Historic Preservation Office (THPO) in the DPR22-00030 project. We have reviewed the documents and have the following comments:

*A cultural resources inventory of the project area by a qualified archaeologist prior to any development activities in this area.

* Please provide a copy of the EIR once it becomes available.

Again, the Agua Caliente appreciates your interest in our cultural heritage. If you have questions or require additional information, please call me at (760) 883-1137. You may also email me at ACBCI-THPO@aguacaliente.net.

Cordially,

Luz Salazar
Cultural Resources Analyst
Tribal Historic Preservation Office
AGUA CALIENTE BAND
OF CAHUILLA INDIANS

Rincon Band of Luiseño Indians

CULTURAL RESOURCES DEPARTMENT

One Government Center Lane | Valley Center | CA 92082
(760) 749-1092 | Fax: (760) 749-8901 | rincon-nsn.gov



October 10, 2023

Sent via email:

City of Perris

Attn: Nathan Perez, Senior Planner

Email: nperez@cityofperris.org

Re: TPM 38600 Ethana Logistics Center Project

Dear Mr. Perez,

This letter is written on behalf of the Rincon Band of Luiseño Indians (“Rincon Band” or “Band”), a federally recognized Indian Tribe and sovereign government. Thank you for providing us with the Notice of Preparation of a Draft Environmental Impact Report (DEIR) for the above referenced project. The identified location is within the Territory of the Luiseño people. As such, the Rincon Band is traditionally and culturally affiliated to the project area.

The Band has reviewed the available Initial Study and we are in agreement with the preparation of a site-specific cultural assessment for the DEIR, to identify any potential cultural resources pursuant to CEQA guidelines Section 15064.5. We understand that other Tribes potentially have knowledge particular to this project site and may request additional measures. Please note that the Rincon Band supports all efforts to completely avoid cultural resources as preferred mitigation.

We do request that the Rincon Band be notified of any changes in project plans. In addition, we request a copy of the DEIR, when available. If you have additional questions or concerns, please do not hesitate to contact our office at your convenience at (760) 749-1092.

Thank you for the opportunity to protect and preserve our cultural assets.

Sincerely,

A handwritten signature in blue ink, appearing to read "Cheryl Madrigal", is written over a light blue horizontal line.

Cheryl Madrigal
Tribal Historic Preservation Officer
Cultural Resources Manager



October 13, 2023

Nathan Perez, Senior Planner
City of Perris
135 North "D" Street
Perris, CA 92570

RE: Ethanac Logistics Center, SCH #2023090525

Dear Mr. Perez:

Thank you for the opportunity to provide comments on the Notice of Preparation for the Ethanac Logistics Center project. While the logistics industry is an important component of our modern economy, warehouses can bring various environmental impacts to the communities where they are located. For example, diesel trucks visiting warehouses emit nitrogen oxide (NO_x)—a primary precursor to smog formation and a significant factor in the development of respiratory problems like asthma, bronchitis, and lung irritation—and diesel particulate matter (a subset of fine particulate matter that is smaller than 2.5 micrometers)—a contributor to cancer, heart disease, respiratory illnesses, and premature death.¹ Trucks and on-site loading activities can also be loud, bringing disruptive noise levels during 24/7 operation that can cause hearing damage after prolonged exposure.² The hundreds, and sometimes thousands, of daily truck and passenger car trips that warehouses generate can contribute to traffic jams, deterioration of road surfaces, traffic accidents, and unsafe conditions for pedestrians and bicyclists. Depending on the circumstances of an individual project, warehouses may also have other environmental impacts.

To help lead agencies avoid, analyze, and mitigate warehouses' environmental impacts, the Attorney General Office's Bureau of Environmental Justice has published a document containing best practices and mitigation measures for warehouse projects. We have attached a copy of this document to this letter, and it is also available online.³ We encourage you to

¹ California Air Resources Board, Nitrogen Dioxide & Health, <https://ww2.arb.ca.gov/resources/nitrogen-dioxide-and-health> (NO_x); California Air Resources Board, Summary: Diesel Particulate Matter Health Impacts, <https://ww2.arb.ca.gov/resources/summary-diesel-particulate-matter-health-impacts>; Office of Environmental Health Hazard Assessment and American Lung Association of California, Health Effects of Diesel Exhaust, <https://oehha.ca.gov/media/downloads/calenviroscreen/indicators/diesel4-02.pdf> (DPM).

² Noise Sources and Their Effects, <https://www.chem.purdue.edu/chemsafety/Training/PPETrain/dblevels.htm> (a diesel truck moving 40 miles per hour, 50 feet away, produces 84 decibels of sound).

³ <https://oag.ca.gov/system/files/media/warehouse-best-practices.pdf>.

October 13, 2023

Page 2

consider the information in this document as you prepare the draft environmental impact report for this project.

Priority should be placed on avoiding land use conflicts between warehouses and sensitive receptors and on mitigating the impacts of any unavoidable land use conflicts. However, even projects located far from sensitive receptors may contribute to harmful regional air pollution, so you should consider measures to reduce emissions associated with the project to help the State meet its air quality goals. A distant warehouse may also impact sensitive receptors if trucks must pass near sensitive receptors to visit the warehouse.

The Bureau will continue to monitor proposed warehouse projects for compliance with the California Environmental Quality Act and other laws. We are available to discuss as you prepare the draft environmental impact report and consider how to guide warehouse development in your jurisdiction. Please do not hesitate to contact the Environmental Justice Bureau at ej@doj.ca.gov if you have any questions.

Sincerely,



CHRISTIE VOSBURG
Supervising Deputy Attorney General

For ROB BONTA
Attorney General

ROB BONTA
Attorney General

State of California
DEPARTMENT OF JUSTICE



Warehouse Projects: Best Practices and Mitigation Measures to Comply with the California Environmental Quality Act

Table of Contents

I.	Background	1
II.	Proactive Planning: General Plans, Local Ordinances, and Good Neighbor Policies	3
III.	Community Engagement	4
IV.	Warehouse Siting and Design Considerations	5
V.	Air Quality and Greenhouse Gas Emissions Analysis and Mitigation	7
VI.	Noise Impacts Analysis and Mitigation	10
VII.	Traffic Impacts Analysis and Mitigation	11
VIII.	Other Significant Environmental Impacts Analysis and Mitigation	12
IX.	Conclusion	13

In carrying out its duty to enforce laws across California, the California Attorney General’s Bureau of Environmental Justice (Bureau)¹ regularly reviews proposed warehouse projects for compliance with the California Environmental Quality Act (CEQA) and other laws. When necessary, the Bureau submits comment letters to lead agencies regarding warehouse projects, and in rare cases the Bureau has filed litigation to enforce CEQA.² This document builds upon the Bureau’s work on warehouse projects, collecting information gained from the Bureau’s review of hundreds of warehouse projects across the state.³ It is meant to help lead agencies pursue CEQA compliance and promote environmentally-just development as they confront warehouse project proposals.⁴ While CEQA analysis is necessarily project-specific, this document provides information on feasible best practices and mitigation measures, nearly all of which have been adapted from actual warehouse projects in California.

I. Background

In recent years, the proliferation of e-commerce and rising consumer expectations of rapid shipping have contributed to a boom in warehouse development.⁵ California, with its ports, population centers, and transportation network, has found itself at the center of this trend. In 2020, the Ports of Los Angeles, Long Beach, and Oakland collectively accounted for over 34% of all United States international container trade.⁶ The Ports of Los Angeles and Long Beach alone generate about 35,000 container truck trips every day.⁷ Accordingly, the South Coast Air Basin now contains approximately 3,000 warehouses of over 100,000 square feet each, with a total warehouse capacity of approximately 700 million square feet, an increase of 20 percent over the last five years.⁸ This trend has only accelerated, with e-commerce growing to

¹ <https://oag.ca.gov/environment/justice>.

² <https://oag.ca.gov/environment/ceqa>; *People of the State of California v. City of Fontana* (Super. Ct. San Bernardino County, No. CIVSB2121829); *South Central Neighbors United et al. v. City of Fresno et al.* (Super. Ct. Fresno County, No. 18CECG00690).

³ This September 2022 version revises and replaces the prior March 2021 version of this document.

⁴ Anyone reviewing this document to determine CEQA compliance responsibilities should consult their own attorney for legal advice.

⁵ As used in this document, “warehouse” or “logistics facility” is defined as a facility consisting of one or more buildings that stores cargo, goods, or products on a short- or long-term basis for later distribution to businesses and/or retail customers.

⁶ Data from the Bureau of Transportation Statistics, Container TEUs (Twenty-foot Equivalent Units) (2020), <https://data.bts.gov/stories/s/Container-TEU/x3fb-aeda/> (Ports of Los Angeles, Long Beach, and Oakland combined for 14.157 million TEUs, 34% of 41.24 million TEUs total nationwide) (last accessed September 18, 2022).

⁷ U.S. Dept. of Transportation, Federal Highway Administration, *FHWA Operations Support – Port Peak Pricing Program Evaluation* (2020), available at <https://ops.fhwa.dot.gov/publications/fhwahop09014/sect2.htm> (last accessed September 18, 2022).

⁸ South Coast Air Qual. Mgmt. Dist., *Final Socioeconomic Assessment for Proposed Rule 2305 – Warehouse Indirect Source Rule – Warehouse Actions and Investments to Reduce Emissions (WAIRE) Program and Proposed Rule 316 – Fees for Rule 2305*, at 7-8, 41 (May 2021).

13% of all retail sales and 2021 being a second consecutive record year for new warehouse space leased.⁹ The latest data and forecasts predict that the next wave of warehouse development will be in the Central Valley.¹⁰

When done properly, these activities can contribute to the economy and consumer welfare. However, imprudent warehouse development can harm local communities and the environment. Among other pollutants, diesel trucks visiting warehouses emit nitrogen oxide (NO_x)—a primary precursor to smog formation and a significant factor in the development of respiratory problems like asthma, bronchitis, and lung irritation—and diesel particulate matter (a subset of fine particular matter that is smaller than 2.5 micrometers)—a contributor to cancer, heart disease, respiratory illnesses, and premature death.¹¹ Trucks and on-site loading activities can also be loud, bringing disruptive noise levels during 24/7 operation that can cause hearing damage after prolonged exposure.¹² The hundreds, and sometimes thousands, of daily truck and passenger car trips that warehouses generate contribute to traffic jams, deterioration of road surfaces, and traffic accidents.

These environmental impacts also tend to be concentrated in neighborhoods already suffering from disproportionate health impacts and systemic vulnerability. For example, a comprehensive study by the South Coast Air Quality Management District found that communities located near large warehouses scored far higher on California’s environmental justice screening tool, which measures overall pollution and demographic vulnerability.¹³ That

⁹ U.S. Census Bureau News, Quarterly Retail E-Commerce Sales 4th Quarter 2021 (February 22, 2022), https://www.census.gov/retail/mrts/www/data/pdf/ec_current.pdf (last accessed September 18, 2022); CBRE Research, *2022 North America Industrial Big Box Report: Review and Outlook*, at 2-3 (March 2022), available at <https://www.cbre.com/insights/reports/2022-north-america-industrial-big-box#download-report> (last accessed September 18, 2022).

¹⁰ CBRE Research, *supra* note 9, at 4, 36; New York Times, *Warehouses Are Headed to the Central Valley, Too* (Jul. 22, 2020), available at <https://www.nytimes.com/2020/07/22/us/coronavirus-ca-warehouse-workers.html>.

¹¹ California Air Resources Board, Nitrogen Dioxide & Health, <https://ww2.arb.ca.gov/resources/nitrogen-dioxide-and-health> (last accessed September 18, 2022) (NO_x); California Air Resources Board, Summary: Diesel Particulate Matter Health Impacts, <https://ww2.arb.ca.gov/resources/summary-diesel-particulate-matter-health-impacts> (last accessed September 18, 2022); Office of Environmental Health Hazard Assessment and American Lung Association of California, Health Effects of Diesel Exhaust, <https://oehha.ca.gov/media/downloads/calenviroscreen/indicators/diesel4-02.pdf> (last accessed September 18, 2022) (DPM).

¹² Noise Sources and Their Effects, <https://www.chem.purdue.edu/chemsafety/Training/PPETrain/dblevels.htm> (last accessed September 18, 2022) (a diesel truck moving 40 miles per hour, 50 feet away, produces 84 decibels of sound).

¹³ South Coast Air Quality Management District, “Final Socioeconomic Assessment for Proposed Rule 2305 – Warehouse Indirect Source Rule – Warehouse Actions and Investments to Reduce Emissions (WAIRE) Program and Proposed Rule 316 – Fees for Rule 2305” (May 2021), at 4-5.

study concluded that, compared to the South Coast Air Basin averages, communities in the South Coast Air Basin near large warehouses had a substantially higher proportion of people of color; were exposed to more diesel particulate matter; had higher rates of asthma, cardiovascular disease, and low birth weights; and had higher poverty and unemployment rates.¹⁴ Each area has its own unique history, but many of these impacts and vulnerabilities reflect historic redlining practices in these communities, which devalued land and concentrated poverty, racial outgroups, and pollution into designated areas.¹⁵

II. Proactive Planning: General Plans, Local Ordinances, and Good Neighbor Policies

To systematically guide warehouse development, we encourage local governing bodies to proactively plan for logistics projects in their jurisdictions. Proactive planning allows jurisdictions to prevent land use conflicts before they materialize and direct sustainable development. Benefits also include providing a predictable business environment, protecting residents from environmental harm, and setting consistent expectations jurisdiction-wide.

Proactive planning can take many forms. Land use designation and zoning decisions should channel development into appropriate areas. For example, establishing industrial districts near major highway and rail corridors but away from sensitive receptors¹⁶ can help attract investment while avoiding conflicts between warehouse facilities and residential communities. Transition zones with lighter industrial and commercial land uses may also help minimize conflicts between residential and industrial uses.

In addition, general plan policies, local ordinances, and good neighbor policies should set minimum standards for logistics projects. General plan policies can be incorporated into existing economic development, land use, circulation, or other related general plan elements. Many jurisdictions alternatively choose to consolidate policies in a separate environmental justice element. Adopting general plan policies to guide warehouse development may also help

¹⁴ *Id.* at 5-7.

¹⁵ Beginning in the 1930s, federal housing policy directed investment away from Black, immigrant, and working-class communities by color-coding neighborhoods according to the purported “riskiness” of loaning to their residents. In California cities where such “redlining” maps were drawn, nearly all of the communities where warehouses are now concentrated were formerly coded “red,” signifying the least desirable areas where investment was to be avoided. See University of Richmond Digital Scholarship Lab, Mapping Inequality, <https://dsl.richmond.edu/panorama/redlining/#loc=12/33.748/-118.272&city=los-angeles-ca> (Los Angeles), <https://dsl.richmond.edu/panorama/redlining/#loc=13/32.685/-117.132&city=san-diego-ca> (San Diego), <https://dsl.richmond.edu/panorama/redlining/#loc=11/37.81/-122.38&city=oakland-ca> (Oakland), <https://dsl.richmond.edu/panorama/redlining/#loc=13/37.956/-121.326&city=stockton-ca> (Stockton), <https://dsl.richmond.edu/panorama/redlining/#loc=12/36.751/-119.86&city=fresno-ca> (Fresno) (all last accessed September 18, 2022).

¹⁶ In this document, “sensitive receptors” refers to residences, schools, public recreation facilities, health care facilities, places of worship, daycare facilities, community centers, or incarceration facilities.

jurisdictions comply with their obligations under SB 1000, which requires local government general plans to identify objectives and policies to reduce health risks in disadvantaged communities, promote civil engagement in the public decision making process, and prioritize improvements and programs that address the needs of disadvantaged communities.¹⁷

Local ordinances and good neighbor policies that set development standards for all warehouses in the jurisdiction are a critical and increasingly common tool that serve several goals. When well-designed, these ordinances direct investment to local improvements, provide predictability for developers, conserve government resources by streamlining project review processes, and reduce the environmental impacts of industrial development. While many jurisdictions have adopted warehouse-specific development standards, an ordinance in the City of Fontana provides an example to review and build upon.¹⁸ Good neighbor policies in Riverside County and by the Western Riverside Council of Government include additional measures worth consideration.¹⁹

The Bureau encourages jurisdictions to adopt their own local ordinances that combine the strongest policies from those models with measures discussed in the remainder of this document.

III. Community Engagement

Early and consistent community engagement is central to establishing good relationships between communities, lead agencies, and warehouse developers and tenants. Robust community engagement can give lead agencies access to community residents' on-the-ground knowledge and information about their concerns, build community support for projects, and develop creative solutions to ensure new logistics facilities are mutually beneficial. Examples of best practices for community engagement include:

- Holding a series of community meetings at times and locations convenient to members of the affected community and incorporating suggestions into the project design.
- Posting information in hard copy in public gathering spaces and on a website about the project. The information should include a complete, accurate project description, maps and drawings of the project design, and information about how the public can provide input and be involved in the project approval process. The

¹⁷ For more information about SB 1000, see <https://oag.ca.gov/environment/sb1000>.

¹⁸ <https://oag.ca.gov/system/files/attachments/press-docs/Final%20Signed%20Fontana%20Ordinance.pdf> (last accessed September 18, 2022).

¹⁹ For example, the Riverside County policy requires community benefits agreements and supplemental funding contributions toward additional pollution offsets, and the Western Riverside Council of Governments policy sets a minimum buffer zone of 300 meters between warehouses and sensitive receptors. <https://www.rivcocob.org/wp-content/uploads/2020/01/Good-Neighbor-Policy-F-3-Final-Adopted.pdf> (last accessed September 18, 2022) (Riverside County); <http://www.wrcog.cog.ca.us/DocumentCenter/View/318/Good-Neighbor-Guidelines-for-Siting-Warehouse-Distribution-Facilities-PDF?bidId=> (last accessed September 18, 2022) (Western Riverside Council of Governments).

information should be in a format that is easy to navigate and understand for members of the affected community.

- Providing notice by mail to residents and schools within a certain radius of the project and along transportation corridors to be used by vehicles visiting the project, and by posting a prominent sign on the project site. The notice should include a brief project description and directions for accessing complete information about the project and for providing input on the project.
- Providing translation or interpretation in residents' native language, where appropriate.
- For public meetings broadcast online or otherwise held remotely, providing for access and public comment by telephone and supplying instructions for access and public comment with ample lead time prior to the meeting.
- Partnering with local community-based organizations to solicit feedback, leverage local networks, co-host meetings, and build support.
- Considering adoption of a community benefits agreement, negotiated with input from affected residents and businesses, by which the developer provides benefits to the affected community.
- Creating a community advisory board made up of local residents to review and provide feedback on project proposals in early planning stages.
- Identifying a person to act as a community liaison concerning on-site construction activity and operations, and providing contact information for the community liaison to the surrounding community.
- Requiring signage in public view at warehouse facilities with contact information for a local designated representative for the facility operator who can receive community complaints, and requiring any complaints to be answered by the facility operator within 48 hours of receipt.

IV. Warehouse Siting and Design Considerations

The most important consideration when planning a logistics facility is its location. Warehouses located in residential neighborhoods or near sensitive receptors expose community residents and those using or visiting sensitive receptor sites to the air pollution, noise, traffic, and other environmental impacts they generate. Therefore, placing facilities away from sensitive receptors significantly reduces their environmental and quality of life harms on local communities. The suggested best practices for siting and design of warehouse facilities does not relieve lead agencies' responsibility under CEQA to conduct a project-specific analysis of the project's impacts and evaluation of feasible mitigation measures and alternatives; lead agencies' incorporation of the best practices must be part of the impact, mitigation and alternatives analyses to meet the requirements of CEQA. Examples of best practices when siting and designing warehouse facilities include:

- Per California Air Resources Board (CARB) guidance, siting warehouse facilities so that their property lines are at least 1,000 feet from the property lines of the nearest sensitive receptors.²⁰
- Providing adequate amounts of on-site parking to prevent trucks and other vehicles from parking or idling on public streets and to reduce demand for off-site truck yards.
- Establishing setbacks from the property line of the nearest sensitive receptor to warehouse dock doors, loading areas, and truck drive aisles, and locating warehouse dock doors, loading areas, and truck drive aisles on the opposite side of the building from the nearest sensitive receptors—e.g., placing dock doors on the north side of the facility if sensitive receptors are near the south side of the facility.
- Placing facility entry and exit points from the public street away from sensitive receptors—e.g., placing these points on the north side of the facility if sensitive receptors are adjacent to the south side of the facility.
- Ensuring heavy duty trucks abide by the on-site circulation plans by constructing physical barriers to block those trucks from using areas of the project site restricted to light duty vehicles or emergency vehicles only.
- Preventing truck queuing spillover onto surrounding streets by positioning entry gates after a minimum of 140 feet of space for queuing, and increasing the distance by 70 feet for every 20 loading docks beyond 50 docks.
- Locating facility entry and exit points on streets of higher commercial classification that are designed to accommodate heavy duty truck usage.
- Screening the warehouse site perimeter and onsite areas with significant truck traffic (e.g., dock doors and drive aisles) by creating physical, structural, and/or vegetative buffers that prevent or substantially reduce pollutant and noise dispersion from the facility to sensitive receptors.
- Planting exclusively 36-inch box evergreen trees to ensure faster maturity and four-season foliage.
- Requiring all property owners and successors in interest to maintain onsite trees and vegetation for the duration of ownership, including replacing any dead or unhealthy trees and vegetation.
- Posting signs clearly showing the designated entry and exit points from the public street for trucks and service vehicles.
- Including signs and drive aisle pavement markings that clearly identify onsite circulation patterns to minimize unnecessary onsite vehicle travel.
- Posting signs indicating that all parking and maintenance of trucks must be conducted within designated on-site areas and not within the surrounding community or public streets.

²⁰ CARB, Air Quality and Land Use Handbook: A Community Health Perspective (April 2005), at ES-1. CARB staff has released draft updates to this siting and design guidance which suggests a greater distance may be warranted in some scenarios. CARB, Concept Paper for the Freight Handbook (December 2019), available at https://ww2.arb.ca.gov/sites/default/files/2020-03/2019.12.12%20-%20Concept%20Paper%20for%20the%20Freight%20Handbook_1.pdf (last accessed September 18, 2022).

V. Air Quality and Greenhouse Gas Emissions Analysis and Mitigation

Emissions of air pollutants and greenhouse gases are often among the most substantial environmental impacts from new warehouse facilities. CEQA compliance demands a proper accounting of the full air quality and greenhouse gas impacts of logistics facilities and adoption of all feasible mitigation of significant impacts. Although efforts by CARB and other authorities to regulate the heavy-duty truck and off-road diesel fleets have made excellent progress in reducing the air quality impacts of logistics facilities, the opportunity remains for local jurisdictions to further mitigate these impacts at the project level. Lead agencies and developers should also consider designing projects with their long-term viability in mind. Constructing the necessary infrastructure to prepare for the zero-emission future of goods movement not only reduces a facility's emissions and local impact now, but it can also save money as demand for zero-emission infrastructure grows. In planning new logistics facilities, the Bureau strongly encourages developers to consider the local, statewide, and global impacts of their projects' emissions.

Examples of best practices when studying air quality and greenhouse gas impacts include:

- Fully analyzing all reasonably foreseeable project impacts, including cumulative impacts. In general, new warehouse developments are not ministerial under CEQA because they involve public officials' personal judgment as to the wisdom or manner of carrying out the project, even when warehouses are permitted by a site's applicable zoning and/or general plan land use designation.²¹
- When analyzing cumulative impacts, thoroughly considering the project's incremental impact in combination with past, present, and reasonably foreseeable future projects, even if the project's individual impacts alone do not exceed the applicable significance thresholds.
- Preparing a quantitative air quality study in accordance with local air district guidelines.
- Preparing a quantitative health risk assessment in accordance with California Office of Environmental Health Hazard Assessment and local air district guidelines.
- Refraining from labeling compliance with CARB or air district regulations as a mitigation measure—compliance with applicable regulations is required regardless of CEQA.
- Disclosing air pollution from the entire expected length of truck trips. CEQA requires full public disclosure of a project's anticipated truck trips, which entails calculating truck trip length based on likely truck trip destinations, rather than the distance from the facility to the edge of the air basin, local jurisdiction, or other truncated endpoint. All air pollution associated with the project must be considered, regardless of where those impacts occur.

²¹ CEQA Guidelines § 15369.

- Accounting for all reasonably foreseeable greenhouse gas emissions from the project, without discounting projected emissions based on participation in California’s Cap-and-Trade Program.

Examples of measures to mitigate air quality and greenhouse gas impacts from construction are below. To ensure mitigation measures are enforceable and effective, they should be imposed as permit conditions on the project where applicable.

- Requiring off-road construction equipment to be hybrid electric-diesel or zero-emission, where available, and all diesel-fueled off-road construction equipment to be equipped with CARB Tier IV-compliant engines or better, and including this requirement in applicable bid documents, purchase orders, and contracts, with successful contractors demonstrating the ability to supply the compliant construction equipment for use prior to any ground-disturbing and construction activities.
- Prohibiting off-road diesel-powered equipment from being in the “on” position for more than 10 hours per day.
- Using electric-powered hand tools, forklifts, and pressure washers, and providing electrical hook ups to the power grid rather than use of diesel-fueled generators to supply their power.
- Designating an area in the construction site where electric-powered construction vehicles and equipment can charge.
- Limiting the amount of daily grading disturbance area.
- Prohibiting grading on days with an Air Quality Index forecast of greater than 100 for particulates or ozone for the project area.
- Forbidding idling of heavy equipment for more than three minutes.
- Keeping onsite and furnishing to the lead agency or other regulators upon request, all equipment maintenance records and data sheets, including design specifications and emission control tier classifications.
- Conducting an on-site inspection to verify compliance with construction mitigation and to identify other opportunities to further reduce construction impacts.
- Using paints, architectural coatings, and industrial maintenance coatings that have volatile organic compound levels of less than 10 g/L.
- Providing information on transit and ridesharing programs and services to construction employees.
- Providing meal options onsite or shuttles between the facility and nearby meal destinations for construction employees.

Examples of measures to mitigate air quality and greenhouse gas impacts from operation include:

- Requiring all heavy-duty vehicles engaged in drayage²² to or from the project site to be zero-emission beginning in 2030.

²² “Drayage” refers generally to transport of cargo to or from a seaport or intermodal railyard.

- Requiring all on-site motorized operational equipment, such as forklifts and yard trucks, to be zero-emission with the necessary charging or fueling stations provided.
- Requiring tenants to use zero-emission light- and medium-duty vehicles as part of business operations.
- Forbidding trucks from idling for more than three minutes and requiring operators to turn off engines when not in use.
- Posting both interior- and exterior-facing signs, including signs directed at all dock and delivery areas, identifying idling restrictions and contact information to report violations to CARB, the local air district, and the building manager.
- Installing solar photovoltaic systems on the project site of a specified electrical generation capacity that is equal to or greater than the building's projected energy needs, including all electrical chargers.
- Designing all project building roofs to accommodate the maximum future coverage of solar panels and installing the maximum solar power generation capacity feasible.
- Constructing zero-emission truck charging/fueling stations proportional to the number of dock doors at the project.
- Running conduit to designated locations for future electric truck charging stations.
- Unless the owner of the facility records a covenant on the title of the underlying property ensuring that the property cannot be used to provide refrigerated warehouse space, constructing electric plugs for electric transport refrigeration units at every dock door and requiring truck operators with transport refrigeration units to use the electric plugs when at loading docks.
- Oversizing electrical rooms by 25 percent or providing a secondary electrical room to accommodate future expansion of electric vehicle charging capability.
- Constructing and maintaining electric light-duty vehicle charging stations proportional to the number of employee parking spaces (for example, requiring at least 10% of all employee parking spaces to be equipped with electric vehicle charging stations of at least Level 2 charging performance)
- Running conduit to an additional proportion of employee parking spaces for a future increase in the number of electric light-duty charging stations.
- Installing and maintaining, at the manufacturer's recommended maintenance intervals, air filtration systems at sensitive receptors within a certain radius of facility for the life of the project.
- Installing and maintaining, at the manufacturer's recommended maintenance intervals, an air monitoring station proximate to sensitive receptors and the facility for the life of the project, and making the resulting data publicly available in real time. While air monitoring does not mitigate the air quality or greenhouse gas impacts of a facility, it nonetheless benefits the affected community by providing information that can be used to improve air quality or avoid exposure to unhealthy air.
- Requiring all stand-by emergency generators to be powered by a non-diesel fuel.
- Requiring facility operators to train managers and employees on efficient scheduling and load management to eliminate unnecessary queuing and idling of

- trucks.
- Requiring operators to establish and promote a rideshare program that discourages single-occupancy vehicle trips and provides financial incentives for alternate modes of transportation, including carpooling, public transit, and biking.
 - Meeting CalGreen Tier 2 green building standards, including all provisions related to designated parking for clean air vehicles, electric vehicle charging, and bicycle parking.
 - Designing to LEED green building certification standards.
 - Providing meal options onsite or shuttles between the facility and nearby meal destinations.
 - Posting signs at every truck exit driveway providing directional information to the truck route.
 - Improving and maintaining vegetation and tree canopy for residents in and around the project area.
 - Requiring that every tenant train its staff in charge of keeping vehicle records in diesel technologies and compliance with CARB regulations, by attending CARB-approved courses. Also require facility operators to maintain records on-site demonstrating compliance and make records available for inspection by the local jurisdiction, air district, and state upon request.
 - Requiring tenants to enroll in the United States Environmental Protection Agency's SmartWay program, and requiring tenants who own, operate, or hire trucking carriers with more than 100 trucks to use carriers that are SmartWay carriers.
 - Providing tenants with information on incentive programs, such as the Carl Moyer Program and Voucher Incentive Program, to upgrade their fleets.

VI. Noise Impacts Analysis and Mitigation

The noise associated with logistics facilities can be among their most intrusive impacts to nearby sensitive receptors. Various sources, such as unloading activity, diesel truck movement, and rooftop air conditioning units, can contribute substantial noise pollution. These impacts are exacerbated by logistics facilities' typical 24-hour, seven-days-per-week operation. Construction noise is often even greater than operational noise, so if a project site is near sensitive receptors, developers and lead agencies should adopt measures to reduce the noise generated by both construction and operation activities.

Examples of best practices when studying noise impacts include:

- Preparing a noise impact analysis that considers all reasonably foreseeable project noise impacts, including to nearby sensitive receptors. All reasonably foreseeable project noise impacts encompasses noise from both construction and operations, including stationary, on-site, and off-site noise sources.
- Adopting a lower significance threshold for incremental noise increases when baseline noise already exceeds total noise significance thresholds, to account for the cumulative impact of additional noise and the fact that, as noise moves up the decibel scale, each decibel increase is a progressively greater increase in sound

pressure than the last. For example, 70 dBA is ten times more sound pressure than 60 dBA.

- Disclosing and considering the significance of short-term noise levels associated with all aspects of project operation (i.e. both on-site noise generation and off-site truck noise). Considering only average noise levels may mask noise impacts sensitive receptors would consider significant—for example, the repeated but short-lived passing of individual trucks or loading activities at night.

Examples of measures to mitigate noise impacts include:

- Constructing physical, structural, or vegetative noise barriers on and/or off the project site.
- Planning and enforcing truck routes that avoid passing sensitive receptors.
- Locating or parking all stationary construction equipment as far from sensitive receptors as possible, and directing emitted noise away from sensitive receptors.
- Verifying that construction equipment has properly operating and maintained mufflers.
- Requiring all combustion-powered construction equipment to be surrounded by a noise protection barrier
- Limiting operation hours to daytime hours on weekdays.
- Paving roads where truck traffic is anticipated with low noise asphalt.
- Orienting any public address systems onsite away from sensitive receptors and setting system volume at a level not readily audible past the property line.

VII. Traffic Impacts Analysis and Mitigation

Warehouse facilities inevitably bring truck and passenger car traffic. Truck traffic can present substantial safety issues. Collisions with heavy-duty trucks are especially dangerous for passenger cars, motorcycles, bicycles, and pedestrians. These concerns can be even greater if truck traffic passes through residential areas, school zones, or other places where pedestrians are common and extra caution is warranted.

Examples of measures to mitigate traffic impacts include:

- Designing, clearly marking, and enforcing truck routes that keep trucks out of residential neighborhoods and away from other sensitive receptors.
- Installing signs in residential areas noting that truck and employee parking is prohibited.
- Requiring preparation and approval of a truck routing plan describing the facility's hours of operation, types of items to be stored, and truck routing to and from the facility to designated truck routes that avoids passing sensitive receptors. The plan should include measures for preventing truck queuing, circling, stopping, and parking on public streets, such as signage, pavement markings, and queuing analysis and enforcement. The plan should hold facility operators responsible for violations of the truck routing plan, and a revised plan should be required from any new tenant that occupies the property before a business license

is issued. The approving agency should retain discretion to determine if changes to the plan are necessary, including any additional measures to alleviate truck routing and parking issues that may arise during the life of the facility.

- Constructing new or improved transit stops, sidewalks, bicycle lanes, and crosswalks, with special attention to ensuring safe routes to schools.
- Consulting with the local public transit agency and securing increased public transit service to the project area.
- Designating areas for employee pickup and drop-off.
- Implementing traffic control and safety measures, such as speed bumps, speed limits, or new traffic signs or signals.
- Placing facility entry and exit points on major streets that do not have adjacent sensitive receptors.
- Restricting the turns trucks can make entering and exiting the facility to route trucks away from sensitive receptors.
- Constructing roadway improvements to improve traffic flow.
- Preparing a construction traffic control plan prior to grading, detailing the locations of equipment staging areas, material stockpiles, proposed road closures, and hours of construction operations, and designing the plan to minimize impacts to roads frequented by passenger cars, pedestrians, bicyclists, and other non-truck traffic.

VIII. Other Significant Environmental Impacts Analysis and Mitigation

Warehouse projects may result in significant environmental impacts to other resources, such as to aesthetics, cultural resources, energy, geology, or hazardous materials. All significant adverse environmental impacts must be evaluated, disclosed and mitigated to the extent feasible under CEQA. Examples of best practices and mitigation measures to reduce environmental impacts that do not fall under any of the above categories include:

- Appointing a compliance officer who is responsible for implementing all mitigation measures, and providing contact information for the compliance officer to the lead agency, to be updated annually.
- Creating a fund to mitigate impacts on affected residents, schools, places of worship, and other community institutions by retrofitting their property. For example, retaining a contractor to retrofit/install HVAC and/or air filtration systems, doors, dual-paned windows, and sound- and vibration-deadening insulation and curtains.
- Sweeping surrounding streets on a daily basis during construction to remove any construction-related debris and dirt.
- Directing all lighting at the facility into the interior of the site.
- Using full cut-off light shields and/or anti-glare lighting.
- Requiring submission of a property maintenance program for agency review and approval providing for the regular maintenance of all building structures, landscaping, and paved surfaces.
- Using cool pavement to reduce heat island effects.

- Planting trees in parking areas to provide at least 35% shade cover of parking areas within fifteen years to reduce heat island impacts.
- Using light colored roofing materials with a solar reflective index of 78 or greater.
- Including on-site amenities, such as a truck operator lounge with restrooms, vending machines, and air conditioning, to reduce the need for truck operators to idle or travel offsite.
- Designing skylights to provide natural light to interior worker areas.
- Installing climate control and air filtration in the warehouse facility to promote worker well-being.

IX. Conclusion

California's world-class economy, ports, and transportation network position it at the center of the e-commerce and logistics industry boom. At the same time, California is a global leader in environmental protection and environmentally just development. The guidance in this document furthers these dual strengths, ensuring that all can access the benefits of economic development. The Bureau will continue to monitor proposed projects for compliance with CEQA and other laws. Lead agencies, developers, community advocates, and other interested parties should feel free to reach out to us as they consider how to guide warehouse development in their area.

Please do not hesitate to contact the Environmental Justice Bureau at ej@doj.ca.gov if you have any questions.



State of California – Natural Resources Agency
DEPARTMENT OF FISH AND WILDLIFE
Inland Deserts Region
3602 Inland Empire Boulevard, Suite C-220
Ontario, CA 91764
www.wildlife.ca.gov

GAVIN NEWSOM, Governor
CHARLTON H. BONHAM, Director



October 20, 2023
Sent via email

Nathan Perez
City of Perris – Planning Division
135 North “D” Street
Perris, CA 92570

Subject: Notice of Preparation of a Draft Environmental Impact Report
Ethanac Logistics Center Project
State Clearinghouse No. 2020090525

Dear Nathan Perez:

The California Department of Fish and Wildlife (CDFW) received a Notice of Preparation (NOP) of a Draft Environmental Impact Report (DEIR) from the City of Perris (City) for the Ethanac Logistics Center Project (Project) pursuant the California Environmental Quality Act (CEQA) and CEQA Guidelines.¹

Thank you for the opportunity to provide comments and recommendations regarding those activities involved in the Project that may affect California fish and wildlife. Likewise, we appreciate the opportunity to provide comments regarding those aspects of the Project that CDFW, by law, may be required to carry out or approve through the exercise of its own regulatory authority under the Fish and Game Code.

CDFW ROLE

CDFW is California’s Trustee Agency for fish and wildlife resources and holds those resources in trust by statute for all the people of the State. (Fish & G. Code, §§ 711.7, subd. (a) & 1802; Pub. Resources Code, § 21070; CEQA Guidelines § 15386, subd. (a).) CDFW, in its trustee capacity, has jurisdiction over the conservation, protection, and management of fish, wildlife, native plants, and habitat necessary for biologically sustainable populations of those species. (*Id.*, § 1802.) Similarly, for purposes of CEQA, CDFW is charged by law to provide, as available, biological expertise during public agency environmental review efforts, focusing specifically on projects and related activities that have the potential to adversely affect fish and wildlife resources.

¹ CEQA is codified in the California Public Resources Code in section 21000 et seq. The “CEQA Guidelines” are found in Title 14 of the California Code of Regulations, commencing with section 15000.

CDFW is also submitting comments as a Responsible Agency under CEQA (Pub. Resources Code, § 21069; CEQA Guidelines, § 15381.). CDFW expects that it may need to exercise regulatory authority as provided by the Fish and Game Code. As proposed, for example, the Project may be subject to CDFW's lake and streambed alteration regulatory authority. (Fish & G. Code, § 1600 et seq.) Likewise, to the extent implementation of the Project as proposed may result in "take" as defined by State law of any species protected under the California Endangered Species Act (CESA) (Fish & G. Code, § 2050 et seq.), the Project proponent may seek related take authorization as provided by the Fish and Game Code.

PROJECT LOCATION

The proposed Project is located east of Interstate 215 and south of Highway 74, in the northeastern corner of Trumble Road and Ethanac Road in the City of Perris, County of Riverside. The proposed Project is located within Assessor's Parcel Number(s): 329-240-016, 329-240-017, 329-240-018, 329-240-019, 329-240-020, 329-240-023, 329-240-024, 329-240-025, 329-240-026, and 329-240-027. The site is located within the U.S. Geological Survey (USGS) 7.5- Romoland, California quadrangle; Township 5 South, Range 3 West, Section 10 of the San Bernardino Base and Meridian (SBBM).

PROJECT DESCRIPTION SUMMARY

The Project would consist of merging ten parcels at the Project site to create one approximately 20-acre parcel for the construction and operation of a 412,348-square-foot building that consists of 10,000 square feet of ground floor office area, 5,000 square feet of a mezzanine office area, and 397,348 square feet high-cubed warehouse area. The Project also includes infrastructure, appurtenances, associated parking areas, and associated offsite supporting improvements. Water and sewer connection will be achieved through the 12-inch waterline in Trumble Road and to the existing 15-inch sewer line in Ethanac Road. The Project also includes approximately 12 acres of offsite improvements associated with storm drain facilities and roadway improvements. Drainage improvements would require an extension of City Line A, located along the west side of Trumble Road. Drainage improvements would extend from the Project site north in Trumble Road to Illinois Avenue and then west to Interstate 215 in order to connect to existing master drainage plan Line A-11 and ultimately master drainage plan Line A. Construction of this line and repaving of Trumble Road would require encroachment permit from the City of Menifee since improvements may extend slightly beyond the centerline and for construction traffic control. The Project may also be required to improve the intersection of Ethanac and Trumble Roads in which these improvements would also require an encroachment permit from the City of Perris for construction traffic control and potential encroachment over the roadway centerline.

COMMENTS AND RECOMMENDATIONS

CDFW offers the comments and recommendations below to assist the City in adequately identifying and/or mitigating the Project's significant, or potentially significant, direct, and indirect impacts on fish and wildlife (biological) resources. The comments and recommendations are also offered to enable the CDFW to adequately review and comment on the proposed Project with respect to the Project's consistency with the MSHCP.

CDFW recommends that the forthcoming DEIR address the following:

Assessment of Biological Resources

Section 15125(c) of the CEQA Guidelines states that knowledge of the regional setting of a project is critical to the assessment of environmental impacts and that special emphasis should be placed on environmental resources that are rare or unique to the region. To enable CDFW staff to adequately review and comment on the Project, the DEIR should include a complete assessment of the flora and fauna within and adjacent to the Project footprint, with particular emphasis on identifying rare, threatened, endangered, and other sensitive species and their associated habitats.

CDFW recommends that the DEIR specifically include:

1. An assessment of the various habitat types located within the Project footprint, and a map that identifies the location of each habitat type. CDFW recommends that floristic, alliance- and/or association-based mapping and assessment be completed following *The Manual of California Vegetation*, second edition (Sawyer et al. 2009²). Adjoining habitat areas should also be included in this assessment where site activities could lead to direct or indirect impacts offsite. Habitat mapping at the alliance level will help establish baseline vegetation conditions.
2. A general biological inventory of the fish, amphibian, reptile, bird, and mammal species that are present or have the potential to be present within each habitat type onsite and within adjacent areas that could be affected by the Project. CDFW's California Natural Diversity Database (CNDDDB) in Sacramento should be contacted at (916) 322-2493 or CNDDDB@wildlife.ca.gov or <https://wildlife.ca.gov/Data/CNDDDB/Maps-and-Data> to obtain current information on any previously reported sensitive species and habitat, including Significant Natural Areas identified under Chapter 12 of the Fish and Game Code, in the vicinity of the proposed Project.

² Sawyer, J. O., T. Keeler-Wolf, and J. M. Evens. 2009. A manual of California Vegetation, 2nd ed. California Native Plant Society Press, Sacramento, California. <http://vegetation.cnps.org/>

CDFW's CNDDDB is not exhaustive in terms of the data it houses, nor is it an absence database. CDFW recommends that it be used as a starting point in gathering information about the *potential presence* of species within the general area of the Project site.

3. A complete, *recent* inventory of rare, threatened, endangered, and other sensitive species located within the Project footprint and within offsite areas with the potential to be affected, including California Species of Special Concern (CSSC) and California Fully Protected Species (Fish & G. Code, § 3511). Species to be addressed should include all those which meet the CEQA definition (CEQA Guidelines § 15380). The inventory should address seasonal variations in use of the Project area and should not be limited to resident species. Focused species-specific/MSHCP surveys, completed by a qualified biologist and conducted at the appropriate time of year and time of day when the sensitive species are active or otherwise identifiable, are required. Acceptable species-specific survey procedures should be developed in consultation with CDFW and the U.S. Fish and Wildlife Service, where necessary. Note that CDFW generally considers biological field assessments for wildlife to be valid for a one-year period, and assessments for rare plants may be considered valid for a period of up to three years. Some aspects of the proposed Project may warrant periodic updated surveys for certain sensitive taxa, particularly if the Project is proposed to occur over a protracted time frame, or in phases, or if surveys are completed during periods of drought.
4. A thorough, recent, floristic-based assessment of special status plants and natural communities, following CDFW's Protocols for Surveying and Evaluating Impacts to Special Status Native Plant Populations and Natural Communities (CDFW 2018³).
5. Information on the regional setting that is critical to an assessment of environmental impacts, with special emphasis on resources that are rare or unique to the region (CEQA Guidelines § 15125[c]).
6. A full accounting of all open space and mitigation/conservation lands within and adjacent to the Project.

Analysis of Direct, Indirect, and Cumulative Impacts to Biological Resources

The DEIR should provide a thorough discussion of the direct, indirect, and cumulative impacts expected to adversely affect biological resources as a result of the Project. To

³ CDFW, 2018. Protocols for Surveying and Evaluating Impacts to Special Status Native Plant Populations and Sensitive Natural Communities, State of California, California Natural Resources Agency, Department of Fish and Wildlife: March 20, 2018 (<https://nrm.dfg.ca.gov/FileHandler.ashx?DocumentID=18959&inline>)

ensure that Project impacts to biological resources are fully analyzed, the following information should be included in the DEIR:

1. A discussion of potential impacts from lighting, noise, human activity (e.g., recreation), defensible space, and wildlife-human interactions created by zoning of development projects or other Project activities adjacent to natural areas, exotic and/or invasive species, and drainage. The latter subject should address Project-related changes on drainage patterns and water quality within, upstream, and downstream of the Project site, including: volume, velocity, and frequency of existing and post-Project surface flows; polluted runoff; soil erosion and/or sedimentation in streams and water bodies; and post-Project fate of runoff from the Project site.
2. A discussion of potential indirect Project impacts on biological resources, including resources in areas adjacent to the Project footprint, such as nearby public lands (e.g., National Forests, State Parks, etc.), open space, adjacent natural habitats, riparian ecosystems, wildlife corridors, and any designated and/or proposed reserve or mitigation lands (e.g., preserved lands associated with a Natural Community Conservation Plan, or other conserved lands).
3. An evaluation of impacts to on-site and adjacent open space lands from both the construction of the Project and any long-term operational and maintenance needs.
4. A cumulative effects analysis developed as described under CEQA Guidelines section 15130. The DEIR should analyze the cumulative effects of the plan's land use designations, policies, and programs on the environment. Please include all potential direct and indirect Project related impacts to riparian areas, wetlands, vernal pools, alluvial fan habitats, wildlife corridors or wildlife movement areas, aquatic habitats, sensitive species and other sensitive habitats, open lands, open space, and adjacent natural habitats in the cumulative effects analysis. General and specific plans, as well as past, present, and anticipated future projects, should be analyzed relative to their impacts on similar plant communities and wildlife habitats.

Alternatives Analysis

CDFW recommends the DEIR describe and analyze a range of reasonable alternatives to the Project that are potentially feasible, would "feasibly attain most of the basic objectives of the Project," and would avoid or substantially lessen any of the Project's significant effects (CEQA Guidelines § 15126.6[a]). The alternatives analysis should also evaluate a "no project" alternative (CEQA Guidelines § 15126.6[e]).

Objectives

Section 15124(b) of the CEQA Guidelines requires that the project description contain a clear statement of the project objectives. CDFW recommends that the DEIR should include an objective to demonstrate consistency with the MSHCP, including the

biological issues and considerations for Subunit 3 (Temescal Wash; page 3-456 of the MSHCP). These objectives include, but are not limited to, conservation of existing wetlands and upland habitat adjacent to Temescal Wash as well as maintaining a continuous linkage along Temescal Wash.

Mitigation Measures for Project Impacts to Biological Resources

The DEIR should identify mitigation measures and alternatives that are appropriate and adequate to avoid or minimize potential impacts, to the extent feasible. The Lead Agency should assess all direct, indirect, and cumulative impacts that are expected to occur as a result of the implementation of the Project and its long-term operation and maintenance. When proposing measures to avoid, minimize, or mitigate impacts, CDFW recommends consideration of the following:

1. *Fully Protected Species*: Unless otherwise authorized pursuant to Fish and Game Code section 2081.15, fully protected species may not be taken or possessed at any time. Project activities described in the DEIR should be designed to completely avoid any fully protected species that have the potential to be present within or adjacent to the Project area. CDFW also recommends that the DEIR fully analyze potential adverse impacts to fully protected species due to habitat modification, loss of foraging habitat, and/or interruption of migratory and breeding behaviors. CDFW recommends that the Lead Agency include in the analysis how appropriate avoidance, minimization, and mitigation measures will reduce indirect impacts to fully protected species.
2. *Sensitive Plant Communities*: CDFW considers sensitive plant communities to be imperiled habitats having both local and regional significance. Plant communities, alliances, and associations with a statewide ranking of S-1, S-2, S-3, and S-4 should be considered sensitive and declining at the local and regional level. These ranks can be obtained by querying the CNDDDB and are included in *The Manual of California Vegetation* (Sawyer et al. 2009). The DEIR should include measures to fully avoid and otherwise protect sensitive plant communities from Project-related direct and indirect impacts.
3. *California Species of Special Concern (CSSC)*: CSSC status applies to animals generally not listed under the federal Endangered Species Act or the CESA, but which nonetheless are declining at a rate that could result in listing, or historically occurred in low numbers and known threats to their persistence currently exist. CSSCs should be considered during the environmental review process. CSSC that have the potential or have been documented to occur within or adjacent to the Project area, including, but not limited to: western yellow bat, western spadefoot, burrowing owl, San Bernardino kangaroo rat, southern grasshopper mouse, coastal California gnatcatcher, and western mastiff bat.
4. *Mitigation*: CDFW considers adverse Project-related impacts to sensitive species and habitats to be significant to both local and regional ecosystems, and the DEIR should

include mitigation measures for adverse Project-related impacts to these resources. Mitigation measures should emphasize avoidance and reduction of Project impacts. For unavoidable impacts, onsite habitat restoration and/or enhancement, and preservation should be evaluated and discussed in detail. Where habitat preservation is not available onsite, offsite land acquisition, management, and preservation should be evaluated and discussed in detail.

The DEIR should include measures to perpetually protect the targeted habitat values within mitigation areas from direct and indirect adverse impacts in order to meet mitigation objectives to offset Project-induced qualitative and quantitative losses of biological values. Specific issues that should be addressed include restrictions on access, proposed land dedications, long-term monitoring and management programs, control of illegal dumping, water pollution, increased human intrusion, etc.

If sensitive species and/or their habitat may be impacted from the Project, CDFW recommends the inclusion of specific mitigation in the DEIR. CEQA Guidelines section 15126.4, subdivision (a)(1)(8) states that formulation of feasible mitigation measures should not be deferred until some future date. The Court of Appeal in *San Joaquin Raptor Rescue Center v. County of Merced* (2007) 149 Cal.App.4th 645 struck down mitigation measures which required formulating management plans developed in consultation with State and Federal wildlife agencies after Project approval. Courts have also repeatedly not supported conclusions that impacts are mitigable when essential studies, and therefore impact assessments, are incomplete (*Sundstrom v. County of Mendocino* (1988) 202 Cal. App. 3d. 296; *Gentry v. County of Murrieta* (1995) 36 Cal. App. 4th 1359; *Endangered Habitat League, Inc. v. County of Orange* (2005) 131 Cal. App. 4th 777).

CDFW recommends that the DEIR specify mitigation that is roughly proportional to the level of impacts, in accordance with the provisions of CEQA (CEQA Guidelines, §§ 15126.4(a)(4)(B), 15064, 15065, and 16355). The mitigation should provide long-term conservation value for the suite of species and habitat being impacted by the Project. Furthermore, in order for mitigation measures to be effective, they need to be specific, enforceable, and feasible actions that will improve environmental conditions.

5. *Habitat Revegetation/Restoration Plans*: Plans for restoration and revegetation should be prepared by persons with expertise in southern California ecosystems and native plant restoration techniques. Plans should identify the assumptions used to develop the proposed restoration strategy. Each plan should include, at a minimum: (a) the location of restoration sites and assessment of appropriate reference sites; (b) the plant species to be used, sources of local propagules, container sizes, and seeding rates; (c) a schematic depicting the mitigation area; (d) a local seed and cuttings and planting schedule; (e) a description of the irrigation methodology; (f) measures to control exotic vegetation on site; (g) specific success criteria; (h) a detailed monitoring program; (i) contingency measures should the success criteria not be met; and (j) identification of the party responsible for meeting the success criteria and providing for

conservation of the mitigation site in perpetuity. Monitoring of restoration areas should extend across a sufficient time frame to ensure that the new habitat is established, self-sustaining, and capable of surviving drought.

CDFW recommends that local onsite propagules from the Project area and nearby vicinity be collected and used for restoration purposes. Onsite seed collection should be initiated in advance of Project impacts in order to accumulate sufficient propagule material for subsequent use in future years. Onsite vegetation mapping at the alliance and/or association level should be used to develop appropriate restoration goals and local plant palettes. Reference areas should be identified to help guide restoration efforts. Specific restoration plans should be developed for various Project components as appropriate.

Restoration objectives should include protecting special habitat elements or re-creating them in areas affected by the Project; examples could include retention of woody material, logs, snags, rocks, and brush piles.

6. *Nesting Birds and Migratory Bird Treaty Act*: Please note that it is the Project proponent's responsibility to comply with all applicable laws related to nesting birds and birds of prey. Fish and Game Code sections 3503, 3503.5, and 3513 afford protective measures as follows: Fish and Game Code section 3503 makes it unlawful to take, possess, or needlessly destroy the nest or eggs of any bird, except as otherwise provided by Fish and Game Code or any regulation made pursuant thereto. Fish and Game Code section 3503.5 makes it unlawful to take, possess, or destroy any birds in the orders Falconiformes or Strigiformes (birds-of-prey) to take, possess, or destroy the nest or eggs of any such bird except as otherwise provided by Fish and Game Code or any regulation adopted pursuant thereto. Fish and Game Code section 3513 makes it unlawful to take or possess any migratory nongame bird as designated in the Migratory Bird Treaty Act or any part of such migratory nongame bird except as provided by rules and regulations adopted by the Secretary of the Interior under provisions of the Migratory Treaty Act.

CDFW recommends that the DEIR include the results of avian surveys, as well as specific avoidance and minimization measures to ensure that impacts to nesting birds do not occur. Project-specific avoidance and minimization measures may include, but not be limited to: Project phasing and timing, monitoring of Project-related noise (where applicable), sound walls, and buffers, where appropriate. The DEIR should also include specific avoidance and minimization measures that will be implemented should a nest be located within the Project site. If pre-construction surveys are proposed in the DEIR, the CDFW recommends that they be required no more than three (3) days prior to vegetation clearing or ground disturbance activities, as instances of nesting could be missed if surveys are conducted sooner.

7. *Moving out of Harm's Way*: To avoid direct mortality, CDFW recommends that the lead agency condition the DEIR to require that a CDFW-approved qualified biologist

be retained to be onsite prior to and during all ground- and habitat-disturbing activities to move out of harm's way special status species or other wildlife of low or limited mobility that would otherwise be injured or killed from Project-related activities. Movement of wildlife out of harm's way should be limited to only those individuals that would otherwise be injured or killed, and individuals should be moved only as far as necessary to ensure their safety (i.e., CDFW does not recommend relocation to other areas). Furthermore, it should be noted that the temporary relocation of onsite wildlife does not constitute effective mitigation for the purposes of offsetting Project impacts associated with habitat loss.

8. *Translocation of Species*: CDFW generally does not support the use of relocation, salvage, and/or transplantation as mitigation for impacts to rare, threatened, or endangered species as studies have shown that these efforts are experimental in nature and largely unsuccessful.

California Endangered Species Act

CDFW is responsible for ensuring appropriate conservation of fish and wildlife resources including threatened, endangered, and/or candidate plant and animal species, pursuant to CESA. CDFW recommends that a CESA Incidental Take Permit (ITP) be obtained if the Project has the potential to result in "take" (California Fish and Game Code Section 86 defines "take" as "hunt, pursue, catch, capture, or kill, or attempt to hunt, pursue, catch, capture, or kill") of State-listed CESA species, either through construction or over the life of the Project. It is the policy of CESA to conserve, protect, enhance, and restore State-listed CESA species and their habitats.

CDFW encourages early consultation, as significant modification to the proposed Project and avoidance, minimization, and mitigation measures may be necessary to obtain a CESA ITP. The California Fish and Game Code requires that CDFW comply with CEQA for issuance of a CESA ITP. CDFW therefore recommends that the DEIR addresses all Project impacts to listed species and specifies a mitigation monitoring and reporting program that will meet the requirements of CESA.

Western Riverside County Multiple Species Habitat Conservation Plan

CDFW issued Natural Community Conservation Plan Approval and Take Authorization for the Western Riverside County MSHCP per Section 2800, *et seq.*, of the California Fish and Game Code on June 22, 2004. The MSHCP establishes a multiple species conservation program to minimize and mitigate habitat loss and provides for the incidental take of covered species in association with activities covered under the permit.

Compliance with approved habitat plans, such as the MSHCP, is discussed in CEQA. Specifically, Section 15125(d) of the CEQA Guidelines requires that the CEQA document discuss any inconsistencies between a proposed Project and applicable

general plans and regional plans, including habitat conservation plans and natural community conservation plans. An assessment of the impacts to the MSHCP as a result of this Project is necessary to address CEQA requirements. To obtain additional information regarding the MSHCP please go to: <https://www.wrc-rca.org/>.

The proposed Project occurs within the MSHCP area and is subject to the provisions and policies of the MSHCP. To be considered a covered activity, Permittees need to demonstrate that proposed actions are consistent with the MSHCP, the Permits, and the Implementing Agreement. The City is the Lead Agency and is signatory to the Implementing Agreement of the MSHCP. To demonstrate consistency with the MSHCP, as part of the CEQA review, the City shall ensure the Project implements the following:

1. Pays Local Development Mitigation Fees and other relevant fees as set forth in Section 8.5 of the MSHCP.
2. Demonstrates compliance with the policies for 1) the Protection of Species Associated with Riparian/Riverine Areas and Vernal Pools, set forth in Section 6.1.2 of the MSHCP; 2) the surveys set forth in Section 6.3.2; and 3) compliance with the Best Management Practices and the siting, construction, design, operation, and maintenance guidelines as set forth in Section 7.0 and Appendix C of the MSHCP.

Following this sequential identification of the relationship of the Project to the MSHCP the DEIR should then include an in-depth discussion of the Project in the context of these aforementioned elements, and as mentioned, examine how the Project might contribute to, or conflict with, the conservation criteria of the MSHCP.

Protection of Species Associated with Riparian/Riverine Areas and Vernal Pools.

The procedures described in Protection of Species Associated with Riparian/Riverine Areas and Vernal Pools section (MSHCP Section 6.1.2) are to ensure that the biological functions and values of these areas are maintained throughout the MSHCP area. Additionally, this process helps identify areas to consider for priority acquisition, as well as those functions that may affect downstream values related to Conservation of Covered Species within the MSHCP Conservation Area. The assessment of riparian/riverine and vernal pool resources may be completed as part of the CEQA review process as set forth in Article V of the State CEQA Guidelines. However, the MSHCP identifies that the U.S. Fish and Wildlife Service and CDFW shall be notified in advance of approval of public or private projects of draft determinations for the biologically equivalent or superior determination findings associated with the Protection of Wetland Habitats and Species policies presented in Section 6.1.2 of the MSHCP (MSHCP Section 6.11). As required by MSHCP, completion of the DBESP process prior to adoption of the environmental document ensures that the project is consistent with the MSHCP and provides public disclosure and transparency during the CEQA process by identifying the project impacts and mitigation for wetland habitat, a requirement of CEQA Guidelines, §§ 15071, subds.(a)-(e).

The MSHCP identifies that assessment of these areas include identification and mapping of riparian/riverine areas and vernal pools. The assessment shall consider species composition, topography/ hydrology, and soil analysis, where appropriate. The documentation for the assessment shall include mapping and a description of the functions and values of the mapped areas with respect to the species identified in Section 6.1.2 of the MSHCP. Factors to be considered include hydrologic regime, flood storage and flood-flow modification, nutrient retention and transformation, sediment trapping and transport, toxicant trapping, public use, wildlife Habitat, and aquatic Habitat.

The MSHCP identifies that for mapped riparian/riverine and vernal pool resources that are not included in the MSHCP conservation area, applicable mitigation under CEQA, shall be imposed by the Permittee (in this case the Lead Agency). Further, the MSHCP identifies that to ensure the standards in Section 6.1.2 are met, the Permittee shall ensure that, through the CEQA process, project applicants develop project alternatives demonstrating efforts that first avoid, and then minimize direct and indirect effects to the wetlands mapped pursuant to Section 6.1.2. If an avoidance alternative is not feasible, a practicable alternative that minimizes direct and indirect effects to riparian/riverine areas and vernal pools and associated functions and values to the greatest extent possible shall be selected. Those impacts that are unavoidable shall be mitigated such that the lost functions and values as they relate to Covered Species are replaced as through the Determination of Biologically Equivalent or Superior Preservation (DBESP). The City is required to ensure the Applicant completes the DBESP process prior to completion of the DEIR to demonstrate implementation of MSHCP requirements in the CEQA documentation.

Within the Project site, the following MSHCP requirements apply for the Additional Survey Needs and Procedures (MSHCP Section 6.3.2):

Burrowing Owl (*Athene cunicularia*)

The Project site has the potential to provide suitable foraging and/or nesting habitat for burrowing owl. Take of individual burrowing owls and their nests is defined by Fish and Game Code section 86, and prohibited by sections 3503, 3503.5 and 3513. Take is defined in Fish and Game Code section 86 as “hunt, pursue, catch, capture or kill, or attempt to hunt, pursue, catch, capture or kill.”

CDFW recommends that the Lead Agency follow the survey instructions in the “Burrowing Owl Survey Instructions for the Western Riverside Multiple Species Habitat Conservation Plan Area”⁴. The Survey Instructions specify that first a habitat assessment is conducted. If suitable habitat is not found on site, simply reporting the site

4 https://www.wrc-rca.org/species/survey_protocols/burrowing_owl_survey_instructions.pdf

is disturbed or under agricultural/dairy use is not acceptable. A written report must be provided detailing results of the habitat assessment with photographs and indicating whether or not the project site contains suitable burrowing owl habitat. If suitable habitat is found, then focused surveys at the appropriate time of year (March 1 to August 31), time of day, and weather conditions must be completed. Surveys will not be accepted if they are conducted during rain, high winds (> 20 mph), dense fog, or temperatures over 90 °F. The surveys must include focused burrow surveys and burrowing owl surveys. For the focused burrow surveys, the location of all suitable burrowing owl habitat, potential owl burrows, burrowing owl sign, and any owls observed should be recorded and mapped, including GPS coordinates in the report. The focused burrowing owl surveys include site visits on four separate days. CDFW recommends that the site visits are conducted at least a week apart to avoid missing owls that may be using the site. Finally, CDFW recommends the report also include an impact assessment evaluating the extent to which burrowing owls and their habitat may be impacted, directly or indirectly by Project activities. A final report discussing the survey methodology, transect width, duration, conditions, and results of the Survey shall be submitted to the RCA and the City.

Habitat assessments are conducted to evaluate the likelihood that a site supports burrowing owl. Burrowing owl surveys provide information needed to determine the potential effects of proposed projects and activities on burrowing owls, and to avoid take in accordance with Fish and Game Code sections 86, 3503, and 3503.5. Impact assessments evaluate the extent to which burrowing owls and their habitat may be impacted, directly or indirectly, on and within a reasonable distance of a proposed CEQA project activity or non-CEQA project.

Additionally, CDFW recommends that the City review and follow requirements for burrowing owl outlined in the MSHCP, specifically Section 6.3.2 (Additional Survey Needs and Procedures) and Appendix E (Summary of Species Survey Requirements). Appendix E of the MSHCP outlines survey requirements, actions to be taken if survey results are positive, and species-specific conservation objectives, among other relevant information.

Stephens' Kangaroo Rat Habitat Conservation Plan

The Project occurs within the Stephens' kangaroo rat (*Dipodomys stephensi*) Habitat Conservation Plan (SKR HCP) fee area boundary, SKR HCP plan area map available here: <https://rchca.us/DocumentCenter/View/200/SKR-Plan-Area>. State and federal authorizations associated with the SKR HCP provide take authorization for Stephens' kangaroo rat within its boundaries, and the MSHCP provides Take Authorization for Stephens' kangaroo rat outside of the boundaries of the SKR HCP, but within the MSHCP area boundaries. The DEIR should identify if any portion of the Project will occur on SKR HCP lands, or on Stephens' kangaroo rat habitat lands outside of the SKR HCP, but within the MSHCP. Note that the SKR HCP allows for encroachment into the Stephens' kangaroo rat Core Reserve for public projects, however, there are no provisions for

encroachment into the Core Reserve for privately owned projects. If impacts to Stephens' kangaroo rat habitat will occur from the proposed Project, the DEIR should specifically identify the total number of permanent impacts to Stephens' kangaroo rat core habitat and the appropriate mitigation to compensate for those impacts.

Lake and Streambed Alteration Program

Based on review of material submitted with the NOP, drainage features may traverse some of the parcels within the Project's scope. Depending on how the Project is designed and constructed, it is likely that the Project applicant will need to notify CDFW per Fish and Game Code section 1602. Fish and Game Code section 1602 requires an entity to notify CDFW prior to commencing any activity that may do one or more of the following: substantially divert or obstruct the natural flow of any river, stream, or lake; substantially change or use any material from the bed, channel or bank of any river, stream, or lake; or deposit debris, waste or other materials that could pass into any river, stream, or lake. Please note that "any river, stream or lake" includes those that are episodic (i.e., those that are dry for periods of time) as well as those that are perennial (i.e., those that flow year-round). This includes ephemeral streams, desert washes, and watercourses with a subsurface flow.

Upon receipt of a complete notification, CDFW determines if the proposed Project activities may substantially adversely affect existing fish and wildlife resources and whether a Lake and Streambed Alteration (LSA) Agreement is required. An LSA Agreement includes measures necessary to protect existing fish and wildlife resources. CDFW may suggest ways to modify your Project that would eliminate or reduce harmful impacts to fish and wildlife resources.

CDFW's issuance of an LSA Agreement is a "project" subject to CEQA (see Pub. Resources Code § 21065). To facilitate issuance of an LSA Agreement, if necessary, the DEIR should fully identify the potential impacts to the lake, stream, or riparian resources, and provide adequate avoidance, mitigation, and monitoring and reporting commitments. Early consultation with CDFW is recommended, since modification of the proposed Project may be required to avoid or reduce impacts to fish and wildlife resources. To submit a Lake or Streambed Alteration notification, please go to <https://wildlife.ca.gov/Conservation/Environmental-Review/EPIMS>.

ADDITIONAL COMMENTS AND RECOMMENDATIONS

Native Landscaping

To ameliorate the water demands of this Project, CDFW recommends incorporation of water-wise concepts in Project landscape design plans. In particular, CDFW recommends xeriscaping with locally native California species, and installing water-efficient and targeted irrigation systems (such as drip irrigation). Native plants support butterflies, birds, reptiles, amphibians, small mammals, bees, and other pollinators that evolved with those

plants, more information on native plants suitable for the Project location and nearby nurseries is available at CALSCAPE: <https://calscape.org/>. Local water agencies/districts and resource conservation districts in your area may be able to provide information on plant nurseries that carry locally native species, and some facilities display drought-tolerant locally native species demonstration gardens (for example the Riverside-Corona Resource Conservation District in Riverside). Information on drought-tolerant landscaping and water-efficient irrigation systems is available on California's Save our Water website: <https://saveourwater.com/>.

ENVIRONMENTAL DATA

CEQA requires that information developed in environmental impact reports and negative declarations be incorporated into a database which may be used to make subsequent or supplemental environmental determinations. (Pub. Resources Code, § 21003, subd. (e).) Accordingly, please report any special status species and natural communities detected during Project surveys to the California Natural Diversity Database (CNDDDB). Information can be submitted online or via completion of the CNDDDB field survey form at the following link: <https://wildlife.ca.gov/Data/CNDDDB/Submitting-Data>. The types of information reported to CNDDDB can be found at the following link: <https://www.wildlife.ca.gov/Data/CNDDDB/Plants-and-Animals>.

ENVIRONMENTAL DOCUMENT FILING FEES

The Project, as proposed, would have an impact on fish and/or wildlife, and assessment of filing fees is necessary. Fees are payable upon filing of the Notice of Determination by the Lead Agency and serve to help defray the cost of environmental review by CDFW. Payment of the fee is required in order for the underlying Project approval to be operative, vested, and final. (Cal. Code Regs, tit. 14, § 753.5; Fish & G. Code, § 711.4; Pub. Resources Code, § 21089.)

CONCLUSION

CDFW appreciates the opportunity to comment on the NOP of a DEIR for the Ethanac Logistics Center Project (SCH No. 2023090525) and recommends that the City address the CDFW's comments and concerns in the forthcoming DEIR. Questions regarding this letter or further coordination should be directed to Breanna Machuca, Environmental Scientist, at Breanna.Machuca@wildlife.ca.gov.

Sincerely,

DocuSigned by:

84F92FFEEFD24C8...

Kim Freeburn
Environmental Program Manager

Nathan Perez, Senior Planner
City of Perris
October 20, 2023
Page 15 of 15

ec:

Carly Beck, Senior Environmental Scientist Supervisor
Inland Deserts Region
Carly.Beck@wildlife.ca.gov

Office of Planning and Research, State Clearinghouse, Sacramento
state.clearinghouse@opr.ca.gov

Tricia Campbell (Western Riverside County Regional Conservation Authority)
Director of Reserve Management and Monitoring
tcampbell@rctc.org



10/23/2023

VIA EMAIL ONLY

Nathan Perez, Senior Planner
City of Perris Planning Division
135 North "D" Street
Perris, CA 92570
Email: nperez@cityofperris.org

RE: NOP Comments for the Inland Empire Ethanac Logistics Center Project

Dear Mr. Perez,

The comments are submitted on behalf of Californians Allied for a Responsible Economy ("CARE CA") regarding the Notice of Preparation ("NOP") of a Draft Environmental Impact Report ("DEIR") for Ethanac Logistics Center ("the Project"). CARE CA understands that the proposed Project consists of the construction and operation of a 412,348-square-foot building including infrastructure and associated offsite supporting improvements.

The goal of an EIR is to provide decisionmakers and the public with detailed information about the effects of a proposed project on the environment, how significant impacts will be minimized and alternatives to the project (Pub. Res. Code § 21002.2). We, therefore, respectfully request a complete analysis of all identified impacts, imposition of all feasible mitigation and study of a reasonable range of alternatives. In addition, we wish to provide the following comments:

Industrial Uses: The DEIR should clearly articulate and quantify all proposed future warehouse uses of the Project. This will ensure that the unique impacts of the relevant logistics-type use, including cold storage, are comprehensively evaluated (i.e., both truck and vehicular trips, air quality, GHG emissions, public health risk and other environmental effects).

Cold Storage: According to the Initial Study, 50,000 square feet of the building could be utilized for cold-refrigerated storage. The DEIR analysis should specify the types of refrigerants that will be used in the cooling systems because different types of refrigerants have different impacts on GHG and energy efficiency. To minimize climate impacts, the City should require the use of natural refrigerant alternatives as a mitigation measure.

Air Quality & Public Health: The Project will have high daily volumes of heavy-duty diesel truck traffic, transportation refrigeration units (TRUs), and on-site equipment (e.g., backup generators, forklifts, and yard tractors) that will pollute the air with toxic diesel emissions and expose the already distressed nearby communities to further air pollution and climate change.

The City must, therefore, make all efforts to minimize air quality effects to the greatest extent possible. In this regard, the Air Quality analysis should be based on actual emissions data from existing similar sized warehouse projects rather than computer generated estimates. In addition, the DEIR should address impacts of particulate matter from the diesel trucks on the health of those living, working, and recreating nearby including expected increases in respiratory illnesses, cardiovascular disease, and cancers. A Statement of Overriding Considerations should be considered only after ALL feasible mitigation measures are included in the MMRP.

Greenhouse Gas Emissions: In the DEIR analysis, the City has the discretion to quantify GHG emissions resulting from a project and/or rely on a qualitative analysis or performance-based standards “based to the extent possible on scientific and factual data” Guidelines §,15064, subd. (b). To determine the significance of the Project’s GHG, we urge the City to adopt quantitative thresholds that embody climate change’s existential threat to humankind and provide detailed discussion on the Applicant’s plan to offset the Project’s GHG emissions.

Thank you for the opportunity to submit NOP comments. Please provide all sources and referenced materials when the DEIR is made available. Again, CARE CA respectfully requests under CEQA full analysis of the environmental impacts, feasible mitigation, and reasonable alternatives to the Project.

We look forward to reviewing and commenting on the DEIR.

Sincerely,

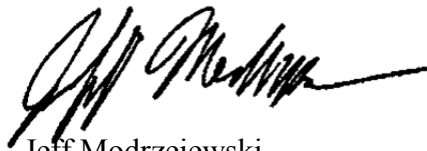
A handwritten signature in black ink, appearing to read "Jeff Modrzejewski", with a long horizontal flourish extending to the right.

Jeff Modrzejewski
Executive Director

From: [Mauricio Alvarez](#)
To: [Nathan Perez](#)
Subject: RE: NOP DEIR Ethanac Logistics Center Project
Date: Friday, October 13, 2023 9:15:07 AM

Thank you Nathan. After reviewing the plans for the Ethanac Logistics Center Project, the recommendation is to incorporate an ADA compliant turnout on the northwest corner of Ethanac Rd & Sherman Rd.

Thank you for considering this comment.

Mauricio Alvarez, MBA

Planning Analyst
Riverside Transit Agency
p: 951.565.5260 | e: malvarez@riversidetransit.com
[Website](#) | [Facebook](#) | [Twitter](#) | [Instagram](#)
1825 Third Street, Riverside, CA 92507

From: Nathan Perez <NPerez@cityofperris.org>
Sent: Thursday, October 12, 2023 9:31 AM
To: Mauricio Alvarez <malvarez@riversidetransit.com>
Subject: RE: NOP DEIR Ethanac Logistics Center Project

I'm using Adobe Acrobat.

You can view and comment on "22-0198-HILLWOOD ETHANAC TPM-2023-08-16.pdf" at:

<https://acrobat.adobe.com/link/review?uri=urn:aaid:scds:US:7a143df7-0cce-4089-9b4a-a31e7550c701>

Hi Mauricio,

I hope all is well with you. Please note that we don't have street plans but we only have the grading plans.

Concerning the widening, Ethanac Road as of right now, will only be widened in the city of perris city limits

Let me know if you have any questions.

Nathan Perez

Senior Planner

City of Perris

Department of Development Services - Planning Division

135 N. "D" Street

Perris, CA 92570

Tel: (951) 943-5003

<http://www.cityofperris.org/>

[Available Monday to Thursday](#)

From: Mauricio Alvarez <malvarez@riversidetransit.com>
Sent: Thursday, October 12, 2023 8:38 AM
To: Nathan Perez <NPerez@cityofperris.org>
Subject: NOP DEIR Ethanac Logistics Center Project

Hi Nathan,

Before we can provide a comment for this project, would you be able to share the street plans for Ethanac? Will Ethanac be widened?

Thank you,

Mauricio Alvarez, MBA

Planning Analyst

Riverside Transit Agency

p: 951.565.5260 | e: malvarez@rivertidetransit.com

[Website](#) | [Facebook](#) | [Twitter](#) | [Instagram](#)

1825 Third Street, Riverside, CA 92507

This email has been scanned by the Riverside Transit Agency Email Security System.



South Coast Air Quality Management District

21865 Copley Drive, Diamond Bar, CA 91765-4178
(909) 396-2000 • www.aqmd.gov

SENT VIA E-MAIL:

nperez@cityofperris.org

Nathan Perez, Senior Planner

City of Perris

Development Services Department; Planning Division

135 North "D" Street

Perris, CA 92570

October 23, 2023

Notice of Preparation of a Draft Environmental Impact Report for the Ethanac Logistics Center Project (Proposed Project)

South Coast Air Quality Management District (South Coast AQMD) staff appreciates the opportunity to comment on the above-mentioned document. Our comments are recommendations on the analysis of potential air quality impacts from the Proposed Project that should be included in the Draft Environmental Impact Report (EIR). Please send a copy of the Draft EIR upon its completion and public release directly to South Coast AQMD as copies of the Draft EIR submitted to the State Clearinghouse are not forwarded. **In addition, please send all appendices and technical documents related to the air quality, health risk, and greenhouse gas analyses (electronic versions of all emission calculation spreadsheets, air quality modeling, and health risk assessment input and output files, not PDF files). Any delays in providing all supporting documentation for our review will require additional review time beyond the end of the comment period.**

CEQA Air Quality Analysis

Staff recommends that the Lead Agency use South Coast AQMD's CEQA Air Quality Handbook and website¹ as guidance when preparing the air quality and greenhouse gas analyses. It is also recommended that the Lead Agency use the CalEEMod² land use emissions software, which can estimate pollutant emissions from typical land use development and is the only software model maintained by the California Air Pollution Control Officers Association.

South Coast AQMD has developed both regional and localized significance thresholds. South Coast AQMD staff recommends that the Lead Agency quantify criteria pollutant emissions and compare the emissions to South Coast AQMD's CEQA regional pollutant emissions significance thresholds³ and localized significance thresholds (LSTs)⁴ to determine the Proposed Project's air quality impacts. The localized analysis can be conducted by either using the LST screening tables or performing dispersion modeling.

The Lead Agency should identify any potential adverse air quality impacts that could occur from all phases of the Proposed Project and all air pollutant sources related to the Proposed Project. Air quality impacts from both construction (including demolition, if any) and operations should be calculated. Construction-related air quality impacts typically include, but are not limited to, emissions from the use of

¹ South Coast AQMD's CEQA Handbook and other resources for preparing air quality analyses can be found at: <http://www.aqmd.gov/home/rules-compliance/ceqa/air-quality-analysis-handbook>.

² CalEEMod is available free of charge at: www.caleemod.com.

³ South Coast AQMD's CEQA regional pollutant emissions significance thresholds can be found at: <http://www.aqmd.gov/docs/default-source/ceqa/handbook/scaqmd-air-quality-significance-thresholds.pdf>.

⁴ South Coast AQMD's guidance for performing a localized air quality analysis can be found at: <http://www.aqmd.gov/home/regulations/ceqa/air-quality-analysis-handbook/localized-significance-thresholds>.

heavy-duty equipment from grading, earth-loading/unloading, paving, architectural coatings, off-road mobile sources (e.g., heavy-duty construction equipment) and on-road mobile sources (e.g., construction worker vehicle trips, material transport trips, and hauling trips). Operation-related air quality impacts may include, but are not limited to, emissions from stationary sources (e.g., boilers and air pollution control devices), area sources (e.g., solvents and coatings), and vehicular trips (e.g., on- and off-road tailpipe emissions and entrained dust). Air quality impacts from indirect sources, such as sources that generate or attract vehicular trips, should be included in the analysis. Furthermore, emissions from the overlapping construction and operational activities should be combined and compared to South Coast AQMD's regional air quality CEQA *operational* thresholds to determine the level of significance.

In the event that implementation of the Proposed Project requires a permit from South Coast AQMD, South Coast AQMD should be identified as a Responsible Agency for the Proposed Project in the Draft EIR. The assumptions in the air quality analysis in the EIR will be the basis for evaluating the permit under CEQA and imposing permit conditions and limits. Questions on permits should be directed to South Coast AQMD's Engineering and Permitting staff at (909) 396-3385.

The California Air Resources Board's (CARB) *Air Quality and Land Use Handbook: A Community Health Perspective*⁵ is a general reference guide for evaluating and reducing air pollution impacts associated with new projects that go through the land use decision-making process with additional guidance on strategies to reduce air pollution exposure near high-volume roadways available in CARB's technical advisory⁶.

The South Coast AQMD's *Guidance Document for Addressing Air Quality Issues in General Plans and Local Planning*⁷ includes suggested policies that local governments can use in their General Plans or through local planning to prevent or reduce potential air pollution impacts and protect public health. It is recommended that the Lead Agency review this Guidance Document as a tool when making local planning and land use decisions.

South Coast AQMD staff is concerned about potential public health impacts of siting warehouses within close proximity of sensitive land uses, especially in communities that are already heavily affected by the existing warehouse and truck activities. The South Coast AQMD's Multiple Air Toxics Exposure Study (MATES V), completed in August 2021, concluded that the largest contributor to cancer risk from air pollution is diesel particulate matter (DPM) emissions⁸. According to the MATES V carcinogenic risk interactive map, the area surrounding the Proposed Project has an estimated cancer risk of over 288 in one million⁹. Operation of warehouses generates and attracts heavy-duty diesel-fueled trucks that emit DPM. When the health impacts from the Proposed Project are added to those existing impacts, residents living in the communities surrounding the Proposed Project will possibly face an even greater exposure to air pollution and bear a disproportionate burden of increasing health risks.

Mitigation Measures

In the event that the Proposed Project results in significant adverse air quality impacts, CEQA requires that all feasible mitigation measures that go beyond what is required by law be utilized to minimize these impacts. Any impacts resulting from mitigation measures must also be analyzed. Several resources to

⁵ CARB's *Air Quality and Land Use Handbook: A Community Health Perspective* can be found at:

<http://www.arb.ca.gov/ch/handbook.pdf>.

⁶ CARB's technical advisory can be found at: <https://www.arb.ca.gov/ch/landuse.htm>.

⁷ South Coast AQMD. 2005. *Guidance Document for Addressing Air Quality Issues in General Plans and Local Planning*.

Available at: <http://www.aqmd.gov/docs/default-source/planning/air-quality-guidance/complete-guidance-document.pdf>.

⁸ South Coast AQMD. August 2021. *Multiple Air Toxics Exposure Study in the South Coast Air Basin V*. Available at:

<http://www.aqmd.gov/home/air-quality/air-quality-studies/health-studies/mates-v>.

⁹ South Coast AQMD. MATES V Data Visualization Tool. Accessed at: [MATES Data Visualization \(arcgis.com\)](https://www.aqmd.gov/mates-v-data-visualization).

assist the Lead Agency with identifying potential mitigation measures for the Proposed Project include South Coast AQMD's CEQA Air Quality Handbook,¹⁰ South Coast AQMD's Mitigation Monitoring and Reporting Plan for the 2022 Air Quality Management Plan,¹¹ and Southern California Association of Government's Mitigation Monitoring and Reporting Plan for the 2020-2045 Regional Transportation Plan/Sustainable Communities Strategy.¹²

Mitigation measures for operational air quality impacts from mobile sources that the Lead Agency should consider in the Draft EIR may include the following:

- Require zero-emissions (ZE) or near-zero emission (NZE) on-road haul trucks such as heavy-duty trucks with natural gas engines that meet the CARB's adopted optional NOx emissions standard at 0.02 grams per brake horsepower-hour (g/bhp-hr), if and when feasible. Given the state's clean truck rules and regulations aiming to accelerate the utilization and market penetration of ZE and NZE trucks such as the Advanced Clean Trucks Rule¹³ and the Heavy-Duty Low NOx Omnibus Regulation¹⁴, ZE and NZE trucks will become increasingly more available to use. The Lead Agency should require a phase-in schedule to incentivize the use of these cleaner operating trucks to reduce any significant adverse air quality impacts. South Coast AQMD staff is available to discuss the availability of current and upcoming truck technologies and incentive programs with the Lead Agency. At a minimum, require the use of 2010 model year¹⁵ that meet CARB's 2010 engine emissions standards at 0.01 g/bhp-hr of particulate matter (PM) and 0.20 g/bhp-hr of NOx emissions or newer, cleaner trucks. Include environmental analyses to evaluate and identify sufficient electricity and supportive infrastructures in the Energy and Utilities and Service Systems Sections in the CEQA document, where appropriate. Include the requirement in applicable bid documents, purchase orders, and contracts. Operators shall maintain records of all trucks associated with project construction to document that each truck used meets these emission standards, and make the records available for inspection. The Lead Agency should conduct regular inspections to the maximum extent feasible to ensure compliance.
- Limit the daily number of trucks allowed at the Proposed Project to levels analyzed in the Final CEQA document. If higher daily truck volumes are anticipated to visit the site, the Lead Agency should commit to re-evaluating the Proposed Project through CEQA prior to allowing this higher activity level.
- Provide electric vehicle (EV) charging stations or, at a minimum, provide electrical infrastructure and electrical panels should be appropriately sized. Electrical hookups should be provided for truckers to plug in any onboard auxiliary equipment.

¹⁰ <https://www.aqmd.gov/home/rules-compliance/ceqa/air-quality-analysis-handbook>

¹¹ South Coast AQMD's 2022 Air Quality Management Plan can be found at: <http://www.aqmd.gov/home/air-quality/clean-air-plans/air-quality-mgt-plan> (Chapter 4 - Control Strategy and Implementation).

¹² Southern California Association of Governments' 2020-2045 RTP/SCS can be found at:

https://www.connectsocal.org/Documents/PEIR/certified/Exhibit-A_ConnectSoCal_PEIR.pdf.

¹³ CARB. June 25, 2020. *Advanced Clean Trucks Rule*. Accessed at: <https://ww2.arb.ca.gov/our-work/programs/advanced-clean-trucks>.

¹⁴ CARB has recently passed a variety of new regulations that require new, cleaner heavy-duty truck technology to be sold and used in state. For example, on August 27, 2020, CARB approved the Heavy-Duty Low NOx Omnibus Regulation, which will require all trucks to meet the adopted emission standard of 0.05 g/hp-hr starting with engine model year 2024. Accessed at: <https://ww2.arb.ca.gov/rulemaking/2020/hdomnibuslownox>.

¹⁵ CARB adopted the statewide Truck and Bus Regulation in 2010. The Regulation requires diesel trucks and buses that operate in California to be upgraded to reduce emissions. Newer heavier trucks and buses must meet particulate matter filter requirements beginning January 1, 2012. Lighter and older heavier trucks must be replaced starting January 1, 2015. By January 1, 2023, nearly all trucks and buses will need to have 2010 model year engines or equivalent. More information on the CARB's Truck and Bus Regulation is available at: <https://www.arb.ca.gov/msprog/onrdiesel/onrdiesel.htm>.

Mitigation measures for operational air quality impacts from other area sources that the Lead Agency should consider in the Draft EIR may include the following:

- Maximize use of solar energy by installing solar energy arrays.
- Use light colored paving and roofing materials.
- Utilize only Energy Star heating, cooling, and lighting devices, and appliances.
- Use of water-based or low VOC cleaning products that go beyond the requirements of South Coast AQMD Rule 1113.

Design considerations for the Proposed Project that the Lead Agency should consider to further reduce air quality and health risk impacts include the following:

- Clearly mark truck routes with trailblazer signs, so that trucks will not travel next to or near sensitive land uses (e.g., residences, schools, day care centers, etc.).
- Design the Proposed Project such that truck entrances and exits are not facing sensitive receptors and trucks will not travel past sensitive land uses to enter or leave the Proposed Project site.
- Design the Proposed Project such that any check-in point for trucks is inside the Proposed Project site to ensure that there are no trucks queuing outside.
- Design the Proposed Project to ensure that truck traffic inside the Proposed Project site is as far away as feasible from sensitive receptors.
- Restrict overnight truck parking in sensitive land uses by providing overnight truck parking inside the Proposed Project site.

On May 7, 2021, South Coast AQMD's Governing Board adopted Rule 2305 – Warehouse Indirect Source Rule – Warehouse Actions and Investments to Reduce Emissions (WAIRE) Program, and Rule 316 – Fees for Rule 2305. Rules 2305 and 316 are new rules that will reduce regional and local emissions of nitrogen oxides (NO_x) and particulate matter (PM), including diesel PM. These emission reductions will reduce public health impacts for communities located near warehouses from mobile sources that are associated with warehouse activities. Also, the emission reductions will help the region attain federal and state ambient air quality standards. Rule 2305 applies to owners and operators of warehouses greater than or equal to 100,000 square feet. Under Rule 2305, operators are subject to an annual WAIRE Points Compliance Obligation that is calculated based on the annual number of truck trips to the warehouse. WAIRE Points can be earned by implementing actions in a prescribed menu in Rule 2305, implementing a site-specific custom plan, or paying a mitigation fee. Warehouse owners are only required to submit limited information reports, but they can opt in to earn Points on behalf of their tenants if they so choose because certain actions to reduce emissions may be better achieved at the warehouse development phase, for instance the installation of solar and charging infrastructure. Rule 316 is a companion fee rule for Rule 2305 to allow South Coast AQMD to recover costs associated with Rule 2305 compliance activities. Since the Proposed Project consists of the development of a 412,348-square-foot warehouse, the Proposed Project's warehouse owners and operators will be required to comply with Rule 2305 once the warehouse is occupied. Therefore, South Coast AQMD staff recommends that the Lead Agency review South Coast AQMD Rule 2305 to determine the potential WAIRE Points Compliance Obligation for future operators and explore whether additional project requirements and CEQA mitigation measures can be identified and implemented at the Proposed Project that may help future warehouse operators meet their compliance obligation¹⁶. South Coast AQMD staff is available to answer questions concerning Rule 2305 implementation and compliance by phone or email at (909) 396-3140 or waire-program@aqmd.gov. For

¹⁶ South Coast AQMD Rule 2305 – Warehouse Indirect Source Rule – Warehouse Actions and Investments to Reduce Emissions (WAIRE) Program. Accessed at: <http://www.aqmd.gov/docs/default-source/rule-book/reg-xxiii/r2305.pdf>.

implementation guidance documents and compliance and reporting tools, please visit South Coast AQMD's WAIRE Program webpage¹⁷.

South Coast AQMD staff is available to work with the Lead Agency to ensure that air quality, greenhouse gas, and health risk impacts from the Proposed Project are accurately evaluated and mitigated where feasible. If you have any questions regarding this letter, please contact me at swangl@aqmd.gov.

Sincerely,

Sam Wang

Sam Wang
Program Supervisor, CEQA IGR
Planning, Rule Development & Implementation

SW
RVC230927-10
Control Number

¹⁷ South Coast AQMD WAIRE Program. Accessed at: <http://www.aqmd.gov/waire>.



29844 Haun Rd. Menifee CA. 92586
(951) 672-6777 | Fax (951) 679-3843
cityofmenifee.us

October 23, 2023

Nathan Perez
Senior Planner
City of Perris
135 N. D Street
Perris, CA 92570-2200

RE: City of Perris Project – Notice of Preparation of an Environmental Impact Report for Development Plan Review (DPR) 22-00030, TPM (PLN-22-05328), General Plan Amendment (GPA) 22-05326, and Zone Change (ZC) 22-05327

Dear Mr. Perez,

Thank you for the opportunity to review the Notice of Preparation of an Environmental Impact Report for the above-noted project, a Tentative Parcel Map to consolidate 8 parcels; a General Plan Amendment and Zone Change to redesignate and rezone 20 acres of land from Commercial to Light Industrial (LI) and a Development Plan Review to facilitate the construction of a 412,372 square-foot industrial building located at the northeast corner of Ethanac Road and Trumble Road. This project is located immediately adjacent to and surrounded by the City of Menifee on westerly side of Trumble Road, on the southerly side of Ethanac Road, and on the easterly side of Sherman Road.

The City of Menifee previously provided comments to the City of Perris on June 15, 2022, and again on March 15, 2023. Menifee appreciates project revisions made by the City of Perris and the project applicant to address Menifee's June 2022 comments. However, the City of Menifee continues to have concerns with potential significant impacts from the project, and offers comments on the following:

- As has been previously discussed, the project site is located immediately adjacent to existing single-family residences within the City of Menifee on the east side of Sherman Road. The City of Menifee recognizes that since the initial 2022 version of the plan, the proposed site plan has been revised to eliminate truck access to the site from Sherman Road and that the proposed warehouse building and truck loading/parking area on the east side of the building adjacent to Sherman Road are shifted approximately 38 feet further west from Sherman Road providing a substantial landscape setback area along the street frontage and includes a screen wall to enclose the truck area. While this is an improvement, Menifee remains concerned with the location of the truck loading/parking area on the east side of the building we wish to re-emphasize that the truck loading/parking areas should be located to the south and west of the building as far as possible from adjacent residences rather than the east side of the building.

Bill Zimmerman Mayor	Bob Karwin Mayor Pro Tem District 1	Ricky Estrada Councilmember District 2	Lesa A. Sobek Councilmember District 3	Dean Deines Councilmember District 4	Armando G. Villa City Manager
--------------------------------	--	---	---	---	---

- As stated in Menifee's previous comments, the project has the potential to generate significant environmental impacts to neighboring residences/sensitive receptors, particularly impacts related to aesthetics (light and glare), air quality (including health risks), greenhouse gas, noise, and traffic. The project Environmental Impact Report (EIR) must fully analyze and mitigate environmental impacts as a result of the project, including but not limited to, aesthetics (light & glare), traffic, air quality (including health risks), greenhouse gas, hydrology and water quality, and noise, particularly with respect to these potentially significant impacts to adjacent residences/sensitive receptors.

The City of Menifee's preference is for avoidance of impacts to sensitive receptors by locating truck loading/parking areas to the south and west of the building as far as possible from adjacent residences. Given the potential significant impacts to sensitive receptors, the EIR must fully analyze, and include feasible mitigation to reduce project impacts to the adjacent sensitive receptors to a less than significant level. The proposed general plan amendment and change of zone is not appropriate for this location if impacts to adjacent sensitive receptors cannot be mitigated to a less than significant level and would result in the need for a statement of overriding considerations.

- Related to potentially significant hydrology and water quality impacts as a result of the project, Menifee's Engineering Department has indicated that Sherman Road has severe flooding due to lack of storm drain facilities and that Line A-1 is critical infrastructure needed with the proposed development to address this concern and mitigate flooding impacts.
- The project should be required to provide the offsite improvements as indicated in the attached City of Menifee Engineering comments from March 13, 2023.
- The proposed project will have a cumulative adverse impact on the City of Menifee Fire Department's ability to provide an acceptable level of service. These impacts include an increased number of emergency and public service calls due to the increased presence of structures, traffic, and population. The EIR needs to fully analyze and mitigate this impact and the project proponents/developers will be expected to provide proportional mitigations to these impacts via capital improvements and/or impact fees. Upon additional impact analysis, the applicants/developers may be required to enter into an agreement with the City of Menifee to offset costs and impacts.
- Finally, please provide all future environmental notices/documents to the City of Menifee Planning Department for review once they become available.

We appreciate your consideration of these comments and thank you again for the opportunity to provide comments. If you have questions, please contact me at 951-723-3744 or by e-mail at ddarnell@cityofmenifee.us

Sincerely,

Doug Darnell

Doug Darnell, AICP
Principal Planner

Enclosure: City of Menifee Public Works/Engineering Department Memo, March 13, 2023.

Cc: Kenneth Phung, Development Services Director, City of Perris
Patricia Brenes, Planning Manager, City of Perris
Cheryl Kitzerow, AICP, Community Development Director, City of Menifee
Orlando Hernandez, Planning Manager, City of Menifee
Nicolas Fidler, PE, Director of Public Works and Engineering, City of Menifee
Alberto Paiva, Deputy Public Works Director/City Engineer, City of Menifee



CITY OF MENIFEE

MEMORANDUM

PUBLIC WORKS / ENGINEERING DEPARTMENT

DATE: March 13, 2023
TO: Doug Darnell, AICP, Principal Planner
FROM: Run Chen, PE, PMP, Senior Engineer
CC: Steve Strapac, PE, PLS, Principal Engineer
SUBJECT: DPR22-00030 Hillwood Warehouse Ethanac/Sherman, Plan Check 1

Public Works / Engineering is pleased to provide the following comments:

1. Sherman Road is designated as a 4-lane, Divided Major Roadway (118-foot right-of-way) To ensure the adequate roadway improvements are provided as necessary to serve the proposed development, the City of Perris should require the developer to construct ultimate half-width improvements along their frontage.
2. The City of Perris should require the developer to install a traffic signal at the intersection of Sherman & Ethanac Roads. The City of Meniffee will be conditioning the Meniffee Commerce Center warehouse project south of Ethanac and Sherman to install traffic signal at the subject intersection. The developer of Hillwood Warehouse should contact Chet Robinson at (951)723-3879 or email crobinson@cityofmeniffee.us to coordinate design of the signal and intersection improvements.
3. The City of Perris should require the developer to install a traffic signal at intersection of Trumble & Ethanac Roads.
4. The City of Perris should require the developer to install Line A-1 drainage improvement to Line A channel per the Riverside County Flood Control and Water Conservation District's (RCFCWD) Line 'A' Master Drainage Plan. The developer shall provide design plans of drainage improvement to City of Meniffee for review.

The applicant is advised to prepare a response letter in the next submittal, responding back to each comment in this Memo. Any questions can be directed to Run Chen at (951) 723-3790, or by email at rchen@cityofmeniffee.us

From: Nathan Perez
To: Sarah@sanjose.gov
Subject: RE: Ethans Logistics Center Project
Date: Tuesday, October 26, 2021 7:02:42 am

Additional NOP comments from a resident.

Nathan Perez
Senior Planner
City of Fremont
Department of Development Services - Planning Division
133 N. 7th Street
Fremont, CA 94536
Tel: (925) 843-5463
nathan.perez@fremont-ca.gov
Available Monday to Thursday

-----Original Message-----
From: sarah@sanjose.gov ("Sarah@sanjose.gov")
Sent: Monday, October 25, 2021 10:50 PM
To: Nathan Perez <NFPerez@fremont-ca.gov>
Subject: Ethans Logistics Center Project

My name is Britney Conner. I am a resident of the Rosehead/Mercede community adjacent to the proposed building site. I have been a resident of this community for 27 years. I have several concerns about the proposed project on Ethans Rd.
I am concerned about the proposed project causing more traffic on Ethans Road, as well as the damage trucks will cause to the roadway. I have questions as to why it is acceptable for trucks to use the east corridor of Ethans Rd, disturbing the residents on the Mercede side but it is not allowed to be used as a truck route on the west corridor because it would disturb residents of Monument Ranch and Monument Park?
I am concerned about how emergency vehicles and first responders will access my community during an emergency with the influx of traffic the proposed project will cause.
I am concerned with the noise the trucks and warehouse will produce a noise yards from homes and residents.
I am concerned about the air quality the proposed project will create and how it will affect my family's health, as all my children suffer from asthma.
I am concerned that when I look out my living room window, I will no longer be able to see across Ethans Rd and open spaces and will instead see a 40 ft. tall warehouse. The rural community I have enjoyed for the last 27 years will no longer exist.

Sent from my iPhone