

APPENDIX II

EDR Sanborn Map Report, dated May 7, 2020

NW Corner Ramona Expy & N Perris Blvd

Not Reported

Perris, CA 92571

Inquiry Number: 6058931.3

May 07, 2020

Certified Sanborn® Map Report



6 Armstrong Road, 4th floor
Shelton, CT 06484
Toll Free: 800.352.0050
www.edrnet.com

Certified Sanborn® Map Report

05/07/20

Site Name:

NW Corner Ramona Expy & N
Not Reported
Perris, CA 92571
EDR Inquiry # 6058931.3

Client Name:

Environmental & Regulatory Specialists, I
223 62nd Street
Newport Beach, CA 92663
Contact: Joe Tyndall



The Sanborn Library has been searched by EDR and maps covering the target property location as provided by Environmental & Regulatory Specialists, Inc. were identified for the years listed below. The Sanborn Library is the largest, most complete collection of fire insurance maps. The collection includes maps from Sanborn, Bromley, Perris & Browne, Hopkins, Barlow, and others. Only Environmental Data Resources Inc. (EDR) is authorized to grant rights for commercial reproduction of maps by the Sanborn Library LLC, the copyright holder for the collection. Results can be authenticated by visiting www.edrnet.com/sanborn.

The Sanborn Library is continually enhanced with newly identified map archives. This report accesses all maps in the collection as of the day this report was generated.

Certified Sanborn Results:

Certification # 840E-430D-AF92
PO # 20-03
Project Perris Phase I

UNMAPPED PROPERTY

This report certifies that the complete holdings of the Sanborn Library, LLC collection have been searched based on client supplied target property information, and fire insurance maps covering the target property were not found.



Sanborn® Library search results

Certification #: 840E-430D-AF92

The Sanborn Library includes more than 1.2 million fire insurance maps from Sanborn, Bromley, Perris & Browne, Hopkins, Barlow and others which track historical property usage in approximately 12,000 American cities and towns. Collections searched:

- Library of Congress
- University Publications of America
- EDR Private Collection

The Sanborn Library LLC Since 1866™

Limited Permission To Make Copies

Environmental & Regulatory Specialists, Inc. (the client) is permitted to make up to FIVE photocopies of this Sanborn Map transmittal and each fire insurance map accompanying this report solely for the limited use of its customer. No one other than the client is authorized to make copies. Upon request made directly to an EDR Account Executive, the client may be permitted to make a limited number of additional photocopies. This permission is conditioned upon compliance by the client, its customer and their agents with EDR's copyright policy; a copy of which is available upon request.

Disclaimer - Copyright and Trademark Notice

This Report contains certain information obtained from a variety of public and other sources reasonably available to Environmental Data Resources, Inc. It cannot be concluded from this Report that coverage information for the target and surrounding properties does not exist from other sources. NO WARRANTY EXPRESSED OR IMPLIED, IS MADE WHATSOEVER IN CONNECTION WITH THIS REPORT. ENVIRONMENTAL DATA RESOURCES, INC. SPECIFICALLY DISCLAIMS THE MAKING OF ANY SUCH WARRANTIES, INCLUDING WITHOUT LIMITATION, MERCHANTABILITY OR FITNESS FOR A PARTICULAR USE OR PURPOSE. ALL RISK IS ASSUMED BY THE USER. IN NO EVENT SHALL ENVIRONMENTAL DATA RESOURCES, INC. BE LIABLE TO ANYONE, WHETHER ARISING OUT OF ERRORS OR OMISSIONS, NEGLIGENCE, ACCIDENT OR ANY OTHER CAUSE, FOR ANY LOSS OF DAMAGE, INCLUDING, WITHOUT LIMITATION, SPECIAL, INCIDENTAL, CONSEQUENTIAL, OR EXEMPLARY DAMAGES. ANY LIABILITY ON THE PART OF ENVIRONMENTAL DATA RESOURCES, INC. IS STRICTLY LIMITED TO A REFUND OF THE AMOUNT PAID FOR THIS REPORT. Purchaser accepts this Report "AS IS". Any analyses, estimates, ratings, environmental risk levels or risk codes provided in this Report are provided for illustrative purposes only, and are not intended to provide, nor should they be interpreted as providing any facts regarding, or prediction or forecast of, any environmental risk for any property. Only a Phase I Environmental Site Assessment performed by an environmental professional can provide information regarding the environmental risk for any property. Additionally, the information provided in this Report is not to be construed as legal advice. Copyright 2020 by Environmental Data Resources, Inc. All rights reserved. Reproduction in any media or format, in whole or in part, of any report or map of Environmental Data Resources, Inc., or its affiliates, is prohibited without prior written permission.

EDR and its logos (including Sanborn and Sanborn Map) are trademarks of Environmental Data Resources, Inc. or its affiliates. All other trademarks used herein are the property of their respective owners.

APPENDIX III

EDR City Directory Image Report, dated May 11, 2020

NW Corner Ramona Expy & N Perris Blvd

Not Reported
Perris, CA 92571

Inquiry Number: 6058931.5
May 11, 2020

The EDR-City Directory Image Report

TABLE OF CONTENTS

SECTION

Executive Summary

Findings

City Directory Images

Thank you for your business.
Please contact EDR at 1-800-352-0050
with any questions or comments.

Disclaimer - Copyright and Trademark Notice

This Report contains certain information obtained from a variety of public and other sources reasonably available to Environmental Data Resources, Inc. It cannot be concluded from this Report that coverage information for the target and surrounding properties does not exist from other sources. **NO WARRANTY EXPRESSED OR IMPLIED, IS MADE WHATSOEVER IN CONNECTION WITH THIS REPORT. ENVIRONMENTAL DATA RESOURCES, INC. SPECIFICALLY DISCLAIMS THE MAKING OF ANY SUCH WARRANTIES, INCLUDING WITHOUT LIMITATION, MERCHANTABILITY OR FITNESS FOR A PARTICULAR USE OR PURPOSE. ALL RISK IS ASSUMED BY THE USER. IN NO EVENT SHALL ENVIRONMENTAL DATA RESOURCES, INC. BE LIABLE TO ANYONE, WHETHER ARISING OUT OF ERRORS OR OMISSIONS, NEGLIGENCE, ACCIDENT OR ANY OTHER CAUSE, FOR ANY LOSS OR DAMAGE, INCLUDING, WITHOUT LIMITATION, SPECIAL, INCIDENTAL, CONSEQUENTIAL, OR EXEMPLARY DAMAGES. ANY LIABILITY ON THE PART OF ENVIRONMENTAL DATA RESOURCES, INC. IS STRICTLY LIMITED TO A REFUND OF THE AMOUNT PAID FOR THIS REPORT.** Purchaser accepts this Report "AS IS". Any analyses, estimates, ratings, environmental risk levels or risk codes provided in this Report are provided for illustrative purposes only, and are not intended to provide, nor should they be interpreted as providing any facts regarding, or prediction or forecast of, any environmental risk for any property. Only a Phase I Environmental Site Assessment performed by an environmental professional can provide information regarding the environmental risk for any property. Additionally, the information provided in this Report is not to be construed as legal advice.

Copyright 2020 by Environmental Data Resources, Inc. All rights reserved. Reproduction in any media or format, in whole or in part, of any report or map of Environmental Data Resources, Inc. or its affiliates is prohibited without prior written permission.

EDR and its logos (including Sanborn and Sanborn Map) are trademarks of Environmental Data Resources, Inc. or its affiliates. All other trademarks used herein are the property of their respective owners.

EXECUTIVE SUMMARY

DESCRIPTION

Environmental Data Resources, Inc.'s (EDR) City Directory Report is a screening tool designed to assist environmental professionals in evaluating potential liability on a target property resulting from past activities. EDR's City Directory Report includes a search of available city directory data at 5 year intervals.

RECORD SOURCES

EDR's Digital Archive combines historical directory listings from sources such as Cole Information and Dun & Bradstreet. These standard sources of property information complement and enhance each other to provide a more comprehensive report.

EDR is licensed to reproduce certain City Directory works by the copyright holders of those works. The purchaser of this EDR City Directory Report may include it in report(s) delivered to a customer. Reproduction of City Directories without permission of the publisher or licensed vendor may be a violation of copyright.

Data by

infoUSA[®]

Copyright©2008
All Rights Reserved

RESEARCH SUMMARY

The following research sources were consulted in the preparation of this report. A check mark indicates where information was identified in the source and provided in this report.

<u>Year</u>	<u>Target Street</u>	<u>Cross Street</u>	<u>Source</u>
2017	<input type="checkbox"/>	<input checked="" type="checkbox"/>	EDR Digital Archive
2014	<input type="checkbox"/>	<input checked="" type="checkbox"/>	EDR Digital Archive
2010	<input type="checkbox"/>	<input checked="" type="checkbox"/>	EDR Digital Archive
2005	<input type="checkbox"/>	<input checked="" type="checkbox"/>	EDR Digital Archive
2000	<input type="checkbox"/>	<input checked="" type="checkbox"/>	EDR Digital Archive
1995	<input type="checkbox"/>	<input checked="" type="checkbox"/>	EDR Digital Archive
1992	<input type="checkbox"/>	<input checked="" type="checkbox"/>	EDR Digital Archive
1986	<input type="checkbox"/>	<input checked="" type="checkbox"/>	Haines Criss-Cross Directory
1979	<input type="checkbox"/>	<input type="checkbox"/>	Haines Criss-Cross Directory
1974	<input type="checkbox"/>	<input type="checkbox"/>	Haines Criss-Cross Directory
1971	<input type="checkbox"/>	<input type="checkbox"/>	Haines Criss-Cross Directory

FINDINGS

TARGET PROPERTY STREET

Not Reported
Perris, CA 92571

No Addresses Found

FINDINGS

CROSS STREETS

Year CD Image Source

N PERRIS BLVD

2017	pg. A1	EDR Digital Archive	
2014	pg. A3	EDR Digital Archive	
2010	pg. A5	EDR Digital Archive	
2005	pg. A7	EDR Digital Archive	
2000	pg. A9	EDR Digital Archive	
1995	pg. A11	EDR Digital Archive	
1992	pg. A13	EDR Digital Archive	
1986	pg. A14	Haines Criss-Cross Directory	
1979	-	Haines Criss-Cross Directory	Target and Adjoining not listed in Source
1974	-	Haines Criss-Cross Directory	Target and Adjoining not listed in Source
1971	-	Haines Criss-Cross Directory	Street not listed in Source

RAMONA BLVD

1986	-	Haines Criss-Cross Directory	Target and Adjoining not listed in Source
1979	-	Haines Criss-Cross Directory	Target and Adjoining not listed in Source
1974	-	Haines Criss-Cross Directory	Street not listed in Source
1971	-	Haines Criss-Cross Directory	Street not listed in Source

RAMONA EXPY

2017	pg. A2	EDR Digital Archive	
2014	pg. A4	EDR Digital Archive	
2010	pg. A6	EDR Digital Archive	
2005	pg. A8	EDR Digital Archive	
2000	pg. A10	EDR Digital Archive	
1995	pg. A12	EDR Digital Archive	
1992	-	EDR Digital Archive	Target and Adjoining not listed in Source

City Directory Images

N PERRIS BLVD

2017

3515 DRAKE SUPPLY COMPANY
EAGLE EYE ENGINE REBUILDERS
LAKESIDE TRANSMISSIONS

3553 ABELS WINDOW TINTING
ADVANCE MUFFLER
ADVANCE MUFFLER & BRAKES IN PERRIS
AMIGOS AUTO REPAIR
EAGLE EYE CYLINDER HEADS & AUTO REPA
EMPIRE COMMUNICATION SVCS
LOS PRIMOS AUTO REPAIR
PENIS POLICE STORE FRONT
THE CAMP

3575 PERRIS TIRES & WHEELS

3675 PERRIS TIRES & WHEELS

3845 WEST COAST MOTORSPORTS

3865 CALVARY APOSTOLIC CHURCH
RENTARIA WHEELS & TIRES

3895 LIDIAS HAIR DESIGN
MELWANI, KUMAR
TONE ZONE FITNESS
U S CUSTOM SOUND

3995 CIRCLE K
MOBIL

4039 CAR ENTERPRISES
SHELL
SUBWAY

4040 AMPM
SAFAR & SAFAR BROTHERS INC

4164 BILLIARD SPORTS BAR LLC
LABOR INTERNATIONAL
LAKE PERRIS AUTO REPAIR
LAKESIDE MARKET
LOWEST PRICE SMOG CHECK
LOWEST PRICED SMOGS

4194 ACE TAX & REALTY
ACE TAX INCOME TAX SERVICE
HURTADO, ARMANDO N

4765 NURSERY & ROCK SUPPLY

RAMONA EXPY 2017

18	JIFFY LUBE
64	MCDONALDS
85	ANTOJITOS MEXICANOS AUI HOME FINANCE EL CAJON CELLULARS JAMON INC ESCROW DIV LULU HAWAIIAN BBQ MIKEYS GOLD & SILVER PREFERRED REALTOR ASSOCIATES INC SUELDO & PERELECHE DENTAL INC TUS CASITAS INSURANCE V SPA
115	CASA MEXICANA RESTAURANT & BAR GODS HELPING HAND
118	JIFFY LUBE
120	GARAGE DOOR REPAIR GARAGEDOOR REPAIR PERRIS MARLIN LLC SMOKE PLUS STARBUCKS STARBUCKS COFFEE TAQUERIA DON JOSE
145	BOOST MOBILE FARMER BOYS MENDEZ MEAT MARKET PANADERIA LAS CONCHITAS US JOES EXPRESS SMOG
165	CERVANTES FIESTA MEXICAN FOOD JUGOS Y BIONICOS EL PARAISO PERRIS EXPRESS BARBERSHOP PERRIS WATER PLUS RAMONA CLEANERS
185	EXPRESS GADGET REPAIR EXPRESSWAY TIRES
748	HARRYS CAFE
764	ALABBASI MENDYK CHIROPRACTIC INC R HOA REALTY EXECUTIVES INTERNATIONAL SERVICE TO GOOD MINISTRIES
780	DISH NETWORK HAIR LOFT NUSA INC R HOA SUBWAY VALENTINOS PIZZA & SPORTS BAR
796	CHEVRON

N PERRIS BLVD

2014

3010	PERRIS MINI STORAGE PERRIS MINI STORAGE INC
3100	PACIFIC VALLEY HOMES
3411	AVALON SHUTTERS PH CONSTRUCTION
3515	DRAKE SUPPLY COMPANY EAGLE EYE CYLINDER HEADS & A LAKESIDE TRANSMISSIONS
3519	SOVEREIGN GRACE COMMUNITY CHURCH
3532	ROMERO, IRENE
3553	ABELS WINDOW TINTING ADVANCE MUFFLER RICOS MUFFLERS & ADVANCE MUFFLER RICOS MUFFLERS & B AMIGOS AUTO REPAIR COMFORT ZONE HEATING & AIR PERRIS POLICE STORE FRONT XCLUSIVE KUSTOMZ
3575	PERRIS TIRES & WHEELS
3845	WEST COAST MOTORSPORTS
3865	CALVARY APOSTOLIC CHURCH RENTARIA WHEELS & TIRES
3895	FARMERS INSURANCE GROUP GARTH D MOORE INS LIDIAS HAIR DESIGN MELWANI, KUMAR PERRIS ISLAMIC CENTER U S CUSTOM SOUND
3979	JOMAA, M
3995	CIRCLE K
4039	C A R ENTERPRISES SUBWAY SANDWICHES
4040	SAFAR & SAFAR BROTHERS INC
4164	BILLIARD SPORTS BAR LLC LAKE PERRIS AUTO REPAIR LAKESIDE MARKET PERRIS SMOG
4194	ACE TAX & REALTY ACE TAX INCOME TAX SERVICE HURTADO, ARMANDO N
4378	OCCUPANT UNKNOWN,
4765	NURSERY & ROCK SUPPLY

RAMONA EXPY 2014

18	JIFFY LUBE
85	ANTOJITOS MEXICANOS
	AUI HOME FINANCE
	EL CAJON CELLULARS
	ISLAND HEALTH CENTER
	LAKE PERRIS MARKET & DELI
	LULU HAWAIIAN BBQ
	REAL ESTATE FIRST
	SUELDO & PERELECHE DENTAL INC
	TUS CASITAS INSURANCE
	UHAUL
115	CASA MEXICANA
	GODS HELPING HAND
120	MARLIN LLC
	PAPA JOHNS PIZZA
	TAQUERIA DON JOSE
145	EL CAJON MUSICAL & CELLULAR
	MENDEZ MEAT MARKET
	MI OFICINA INCOME TAX
	PANADERIA LAS CONCHITAS
	US JOES EXPRESS SMOG
165	ALBERTOS MEXICAN FOOD
	BCMG PERFUMES
	CERVANTES FIESTA MEXICAN FOOD
	JUGOS Y BIONICOS EL PARAISO
	PERRIS WATER PLUS
	RAMONA CLEANERS
185	DIANAS NAILS
	EXPRESSWAY TIRES
375	CAMPER RESORTS OF AMERICA
	PETERS, SUSAN A
	PONCE, ABRIEL
	TALIAFERRO, JAMES E
730	LOFT, HAIR
748	HARRYS CAFE
764	REALTY EXECUTIVES INTERNATIONAL
780	NARA HOOKAH LOUNGE
	RAMONA SUBWAY 41227
	VALENTINOS PIZZA & BBQ
796	CHEVRON
	CHEVRON STATION EXTRA MILE PERRIS

N PERRIS BLVD**2010**

3010 PERRIS MINI STORAGE
3100 GOLDEN WEST HOMES
PACIFIC VALLEY HOMES
3411 NATIONAL RV PARTS & SVC
3515 DRAKE SUPPLY CO
LAKESIDE TRANSMISSIONS
3519 KINGDOM CHRISTIAN FELLOWSHIP
3532 PASCUAL, CHRYSTY L
3553 ADVANCE MUFFLER & BRAKES
DANICO
HUANG, LINGKAU K
NOVA RACING
PERRIS POLICE STORE FRONT
XCLUSIVE KUSTOMZ
3575 JS PARTY JUMPERS
LITTLE SMOG SHOP
PERRIS TIRES & WHEELS INC
3865 ORTEGAS WHEELS & TIRE AUTO
3895 AL LOBATO TARBELL REALTORS
ED WILSON INSURANCE
GARTH D MOORE INSURANCE
LIDIAS HAIR DESIGN
PERRIS ISLAMIC CTR
QUINN COMMUNITY OUTREACH
3979 JOMAA, M
3995 MOBIL
4039 CAR ENTERPRISES INC
SUBWAY
4040 SAFAR & SAFAR BROTHERS INC
4104 HURTADO, ARMANDO
4164 BEST FOR LESS TIRES
LAKESIDE MARKET
4194 ACE TAX INCOME TAX SVC
OCCUPANT UNKNOWN,
PAY LESS 4 INSURANCE SVC
ZOOM APPRAISALS

RAMONA EXPY 2010

18	JIFFY LUBE
64	MC DONALDS
85	ANTOJITOS MEXICANOS
	APOLLO PROPERTY MANAGEMENT
	AUI HOME FINANCE
	EMPIRE VALLEY REALTY
	LAKE PERRIS MARKET & DELI
	LULU BBQ
	NANCY PUEBLA RESTAURANT
	RANCHO DENTAL GROUP
	TEE BABYS SOUL FOOD
	THERAPY CENTER
	TUS CASITAS INSURANCE
	VERO POSTAL TERMINAL
	XTRI BUSINESS SVC INC
115	CASA MEXICANA RESTAURANT
120	CASA GRILL
	MARLIN LLC
	PAPA JOHNS PIZZA
	STARBUCKS
145	FARMER BOYS
	MENDEZ MEAT MARKET
	PANADERIA LAS CONCHITAS
	STOP N GO SMOG
165	DLAGO TAX SVC
	JUGOS Y BIONICOS EL PARAISO
	PERRIS EXPRESS BARBERSHOP
	PERRIS WATER PLUS
	RAMONA CLEANERS
375	CAMPER RESORTS OF AMERICA
	DAVIS, PAMELA S
730	LOFT, HAIR
	LOST HAIR
764	PREMIER LOAN SVC
780	L3 NAILS & SPA INC
	OLD CHICAGO
	RUMZ SMOKE SHOP
	SUBWAY
796	CHEVRON

N PERRIS BLVD**2005**

3010 PERRIS MINI STORAGE INC
 3411 NATIONAL R V INC
 3515 LAKESIDE TRANSMISSIONS
 PERRIS INDUSTRIAL & TRUCK SUPPLY
 RELAY ELECTRIC & AUTOMOTIVE REPAIR
 3519 FREEDOM COMMUNITY CHRISTIAN
 OCCUPANT UNKNOWN,
 PAINTED RHINO
 3532 ROMERO, PARTICIA
 3553 ADVANCE MUFFLER
 ADVANCE MUFFLERS
 AMIGOS AUTO REPAIR
 DANICO
 DISCOUNT AUTO BODY
 VILLASENOR, JAIME
 3575 EXPRESS PROPERTY MANAGEMENT
 PERRIS TIRES & WHEELS
 THE LITTLE SMOG SHOP
 3691 OCCUPANT UNKNOWN,
 3845 WEST COAST MOTORSPORT
 3865 BEST FOR LESS TIRES
 CALVARY APOSTOLIC CHURCH
 INTERSTATE BRAND CORP
 3895 ALANO CLUB PERRIS & MORENO VLY
 COMFORT, MINISTERIES
 ED WILSON INSURANCE AGENCY
 GARTH D MOORE INS
 NAILS BY TIFFANY
 PATYS FASHION 4 U
 SUE, B S
 3995 EXXON MOBILE
 MOBIL OIL CORP SOI
 4039 TEXACO STAR MART
 4164 GOLDEN, P
 LAKESIDE MARKET
 4194 ACE TAX INCOME TAX SERVICE
 HURTADO ARMANDO RE & NOTARY
 HURTADO, ARMANDO N
 4765 ASHLEY AND MARYS NURSERY

RAMONA EXPY 2005

- 85 ALLEN, ERNEST E
EMPIRE VALLEY REALTY
JAMON INC
LAKE PERRIS MARKET & DELI
VAL VERDE TEACHERS ASSOCIATION
- 115 SIZZLING STEER STEAK HO
- 145 BRADS CARTS AND PARTS
NAILS AND SPA COM
SMOG N RUN
- 165 DLAGO TAX SERVICE
ITS SHOWTIME VIDEO
KENYAS ICE CREAM
MARTINEZ, ALICIA
PERRIS EXPRESS BARBER SHOP
- 185 ACTION SURVEYS
GET WET WATER CRAFT RENTALS
LAKE PERRIS WEATHERCRAFT RENTALS
- 375 CAMPER RESORTS OF AMERICA
O B BUEZO HOUSE KEEPING
OB BUEZO HOUSE KEEPING
WIELIN, RONALD A

N PERRIS BLVD 2000

- 3100 GOLDEN WEST HOMES
- 3411 NATIONAL R V PARTS & SERVICE
NATIONAL RV INCORPORATED
- 3515 GARCIAS GARAGE
WISE BUYS
- 3532 PASCUAL, CHRYSTY L
- 3553 AUTOMATIC TIMER SERVICE
DANICO
PERRIS VALLEY ELECTRICAL & LIGHTING SUPPLY
- 3845 FIRESTONE BUILDING MATERIALS & HARDWARE
WEST COAST MOTORSPORTS
- 3865 BEST FOR LESS TIRES
FIRST BETHEL BODY OF CHRIST CHURCHES
WEBER MILLBROOK BAKERY
- 3895 DIAMOND JEWELERS
ED WILSON INSURANCE AGENCY
NAILS BY TIFFANY
SHEKINAH CHRISTIAN CENTER
- 3977 CLASS LEASING INCORPORATED
- 3995 MOBIL OIL CORPORATION SOI
- 4039 TEXACO STARMART
- 4040 A & J RANCH MARKET

RAMONA EXPY 2000

165 DLAGO TAX SERVICE
185 ACTION SURVEYS
GET WET WATER CRAFT RENTALS

N PERRIS BLVD 1995

3411 NATIONAL RV HOLDINGS INC
3515 A & S BODY SHOP
GAILS CERAMICS
PERRIS TIRES & WHEELS
S & R TOWING
TEAM RACING
3519 VALLEY RESOURCE CTR
3553 ACE GLASS
AUTOMATIC TIMER SVC
DANICO
FREEDOM COMMUNITY CHRISTIAN
LEADERS SANDWICHES
LIVING GOSPEL
PERRIS VALLEY ELECTRICAL SUPL
REBECCAS TRAVEL
WOODGOODS
3691 PEREZ, E
3845 FIRESTONE BUILDING MATERIALS
3865 BEST FOR LESS TIRES
MANNINO, SAM
WEBER MILLBROOK BAKERY
3895 ALANO CLUB OF PERRIS
APOLLO REALTY
DODGE, TAMMY A
ED WILSON INSURANCE
FARMERS INSURANCE GROUP
PULLIAM PROPERTIES INC
SUE BABES STYLIN
3985 DIAMOND JEWELERS
3995 MOBIL OIL CORP
4040 A & J RANCH MARKET
4164 GOLDEN PHEASANT
LAKESIDE MARKET
4194 NEWKIRK, RICHARD
4765 JULIANS GARDENS

RAMONA EXPY 1995

- 85 CASTANEDA ASSOCIATES
LAKE PERRIS MARKET & DELI
WESTERN UNION
- 115 E H HANSEN REAL ESTATE
- 145 FARMER BOYS RESTAURANT
- 185 COMMUNITY TRAINING PROGRAM
HOME EDUCATION PROGRAM
- 375 CAMPERS RESORTS OF AMERICA
DOUBLE K GENERAL STORE

N PERRIS BLVD

1992

3411	NATL RV INC
3515	A&C AUTO REPAIR
	CAR CONNECTION
	COMPUTER BIN
	GAILS CERAMICS
	PERRIS TIRES&WHEELS
3519	VALLEY RESOURCE CTR
3553	ACE GLASS
	ARTISTIC DANCE&GYM
	AUTOMTC TIMER SERV
	DANICO
	DOCU FORMS
	FITZPATRICK TL&DSGN
	J&R HEATING&AIR CND
	JESUS CHRISTIAN CTR
	LEADERS SANDWICHES
	NU TECH CONSTR
	PERRIS VLY ELCTL
	SERVICE PLUS AUTO
	WILLIAMS HUSTL&BUST
3691	PEREZ, E
3845	TRU VALUE HARDWARE
3865	D&D MEATS
	ESPERANZA HI SC
	MAIL JUNCTION
	WEBER MILLBRK BKRY
3895	ALANO CLUB PERRIS
	AMER MRTG PLAN
	ED WILSON INS AGCY
	FORTRESS OF HAIR
	GARTH D MOORE INS
	JOHN, JOAN
	SHIRTS N STUFF
3977	PERRIS CMNTY SCHOOL
3995	MOBIL OIL CORP SOI
4040	A&J RANCH MARKET
4164	APPLIANCE WARE HS
	GOLDEN PHEASANT
	LAKESIDE MARKET
4194	NEWKIRK, RICHARD

N PERRIS BLVD 1986

PERRIS BLVD N 92370			
PERRIS			
100	PERRIS CTY POLICE	657-7391	
	POLICE DEPT PERRIS	657-7391	
224	RUBIO ANACITO	657-7081 +6	
230	BAKERS MAYTAG HOME	657-3681	
237	LIVINGSTON GRAHAM	657-3092	
251	RACEWAY HONDA	943-2081 +6	
555	REDEEMER LUTHERN CH	657-3682	
625	OLNEY DAVID	657-2635	
	OLNEY JANE	657-2635	5
645	GONZALES CHRISTINA	657-7753	3
690	WELLS MARVIN	657-2373	0
722	DAVIS LOHNNIE	657-4143	
740	STARRETT LYNN R	657-2357	
745	TEMPLE BAPTIST CH	657-3416	
	TEMPLE CHRISTIAN SC	657-7326	2
	TEMPLE BAUTISTA	657-9568	5
780	BEESON JOE B	657-2649	
820	HARRIS ROBERTA	657-3653 +6	
950	SHAVER CLYDE W	657-1455	9
	SHAVER MAX	657-6149	
880	ASHLEY MARION V	943-1248	4
915	PERRIS VLY CEMETERY	657-2352	
920	MARTIN CLIFFORD P	657-2363	
1140	MOTTE JOHN	657-4602	2
1180	JOHNSON MIKE	657-5628	1
1775	SPORTSMANS LODGE	657-1804 +6	2
1795	XXXX	00	
1835	OSBORN JUDY	943-3985	
	OSBORN KENNETH	943-3985	5
2225	MEDICAL ARTS HOSPTL	657-2135	8
2750	XXXX	00	
2770	EXTRUSIONS UNLIMITD	657-7453	2
2777	XXXX	00	
2900	LONG W G	657-1017	3
	PERRIS VLY IRON	657-1017 +6	
3100	COACHMEN INDUSTRIES	943-2961 +6	
	LUX CO	943-2032 +6	
	SHASTA INDUSTRIES	943-2971	5
	SPORTSCOACH CORP	943-2961	5
3691	PEREZ EUSTACIO	943-2236 +6	
	* 19 BUS 21 RES	8 NEW	

APPENDIX IV

EDR Aerial Photo Decade Package, dated May 8, 2020

NW Corner Ramona Expy & N Perris Blvd

Not Reported

Perris, CA 92571

Inquiry Number: 6058931.8

May 08, 2020

The EDR Aerial Photo Decade Package



6 Armstrong Road, 4th floor
Shelton, CT 06484
Toll Free: 800.352.0050
www.edrnet.com

EDR Aerial Photo Decade Package

05/08/20

Site Name:

NW Corner Ramona Expy & N
Not Reported
Perris, CA 92571
EDR Inquiry # 6058931.8

Client Name:

Environmental & Regulatory Specialists,
223 62nd Street
Newport Beach, CA 92663
Contact: Joe Tyndall



Environmental Data Resources, Inc. (EDR) Aerial Photo Decade Package is a screening tool designed to assist environmental professionals in evaluating potential liability on a target property resulting from past activities. EDR's professional researchers provide digitally reproduced historical aerial photographs, and when available, provide one photo per decade.

Search Results:

<u>Year</u>	<u>Scale</u>	<u>Details</u>	<u>Source</u>
2016	1"=500'	Flight Year: 2016	USDA/NAIP
2012	1"=500'	Flight Year: 2012	USDA/NAIP
2009	1"=500'	Flight Year: 2009	USDA/NAIP
2006	1"=500'	Flight Year: 2006	USDA/NAIP
2002	1"=500'	Acquisition Date: June 06, 2002	USGS/DOQQ
1997	1"=500'	Flight Date: October 16, 1997	USGS
1989	1"=500'	Flight Date: August 15, 1989	USDA
1985	1"=500'	Flight Date: July 28, 1985	USDA
1978	1"=500'	Flight Date: September 20, 1978	USDA
1967	1"=500'	Flight Date: May 15, 1967	USDA
1961	1"=500'	Flight Date: June 14, 1961	USDA
1959	1"=500'	Flight Date: September 05, 1959	USDA
1953	1"=500'	Flight Date: August 28, 1953	USDA
1949	1"=500'	Flight Date: May 08, 1949	USDA
1938	1"=500'	Flight Date: June 14, 1938	USDA

When delivered electronically by EDR, the aerial photo images included with this report are for ONE TIME USE ONLY. Further reproduction of these aerial photo images is prohibited without permission from EDR. For more information contact your EDR Account Executive.

Disclaimer - Copyright and Trademark Notice

This Report contains certain information obtained from a variety of public and other sources reasonably available to Environmental Data Resources, Inc. It cannot be concluded from this Report that coverage information for the target and surrounding properties does not exist from other sources. NO WARRANTY EXPRESSED OR IMPLIED, IS MADE WHATSOEVER IN CONNECTION WITH THIS REPORT. ENVIRONMENTAL DATA RESOURCES, INC. SPECIFICALLY DISCLAIMS THE MAKING OF ANY SUCH WARRANTIES, INCLUDING WITHOUT LIMITATION, MERCHANTABILITY OR FITNESS FOR A PARTICULAR USE OR PURPOSE. ALL RISK IS ASSUMED BY THE USER. IN NO EVENT SHALL ENVIRONMENTAL DATA RESOURCES, INC. BE LIABLE TO ANYONE, WHETHER ARISING OUT OF ERRORS OR OMISSIONS, NEGLIGENCE, ACCIDENT OR ANY OTHER CAUSE, FOR ANY LOSS OF DAMAGE, INCLUDING, WITHOUT LIMITATION, SPECIAL, INCIDENTAL, CONSEQUENTIAL, OR EXEMPLARY DAMAGES. ANY LIABILITY ON THE PART OF ENVIRONMENTAL DATA RESOURCES, INC. IS STRICTLY LIMITED TO A REFUND OF THE AMOUNT PAID FOR THIS REPORT. Purchaser accepts this Report "AS IS". Any analyses, estimates, ratings, environmental risk levels or risk codes provided in this Report are provided for illustrative purposes only, and are not intended to provide, nor should they be interpreted as providing any facts regarding, or prediction or forecast of, any environmental risk for any property. Only a Phase I Environmental Site Assessment performed by an environmental professional can provide information regarding the environmental risk for any property. Additionally, the information provided in this Report is not to be construed as legal advice.

Copyright 2020 by Environmental Data Resources, Inc. All rights reserved. Reproduction in any media or format, in whole or in part, of any report or map of Environmental Data Resources, Inc., or its affiliates, is prohibited without prior written permission.

EDR and its logos (including Sanborn and Sanborn Map) are trademarks of Environmental Data Resources, Inc. or its affiliates. All other trademarks used herein are the property of their respective owners.

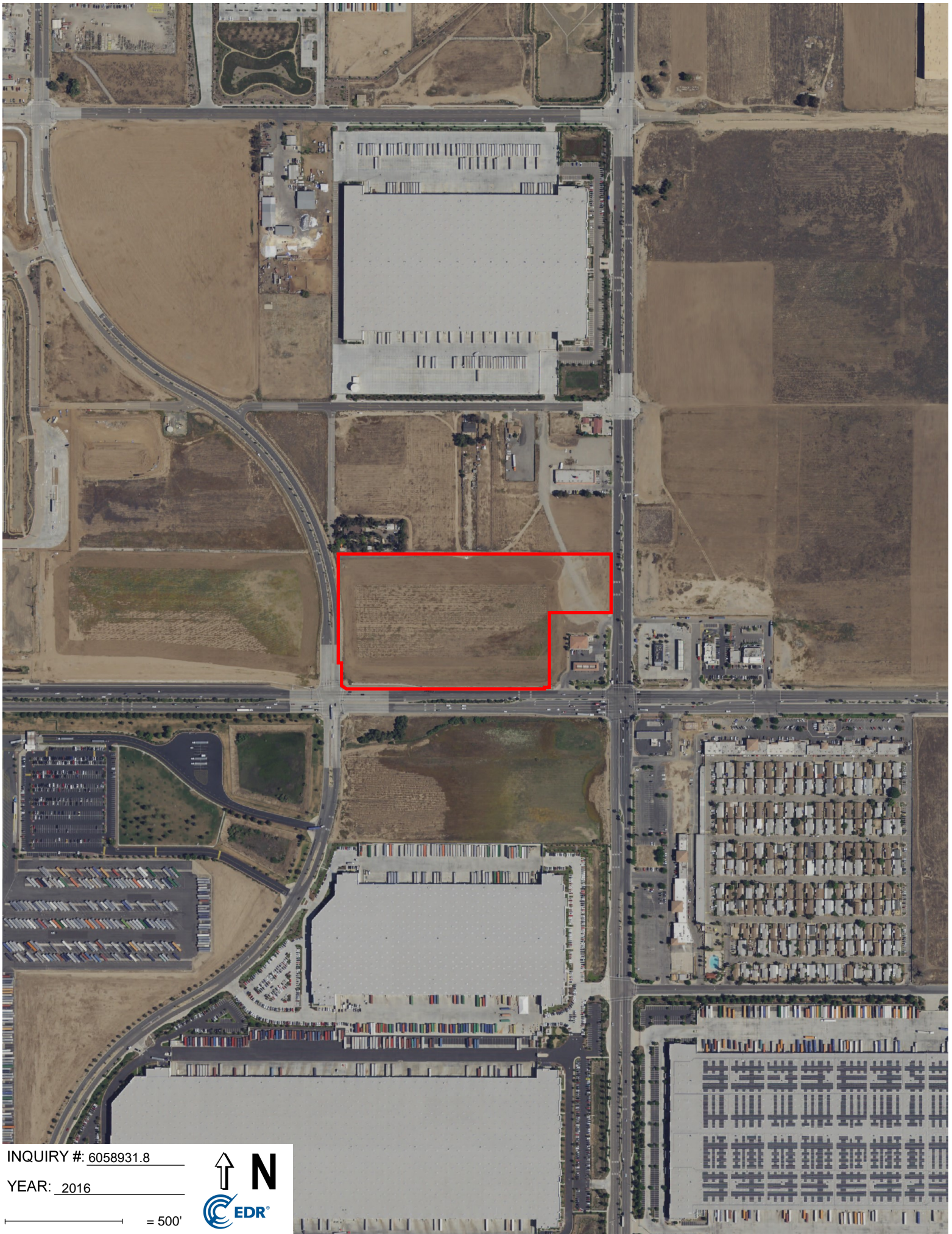

INQUIRY #: 6058931.8

YEAR: 2016

— = 500'





INQUIRY #: 6058931.8

YEAR: 2012

— = 500'





INQUIRY #: 6058931.8

YEAR: 2009

— = 500'





INQUIRY #: 6058931.8

YEAR: 2006

— = 500'





INQUIRY #: 6058931.8

YEAR: 2002

— = 500'





INQUIRY #: 6058931.8

YEAR: 1997

— = 500'





INQUIRY #: 6058931.8

YEAR: 1989

— = 500'





INQUIRY #: 6058931.8

YEAR: 1985

— = 500'





INQUIRY #: 6058931.8

YEAR: 1978

— = 500'



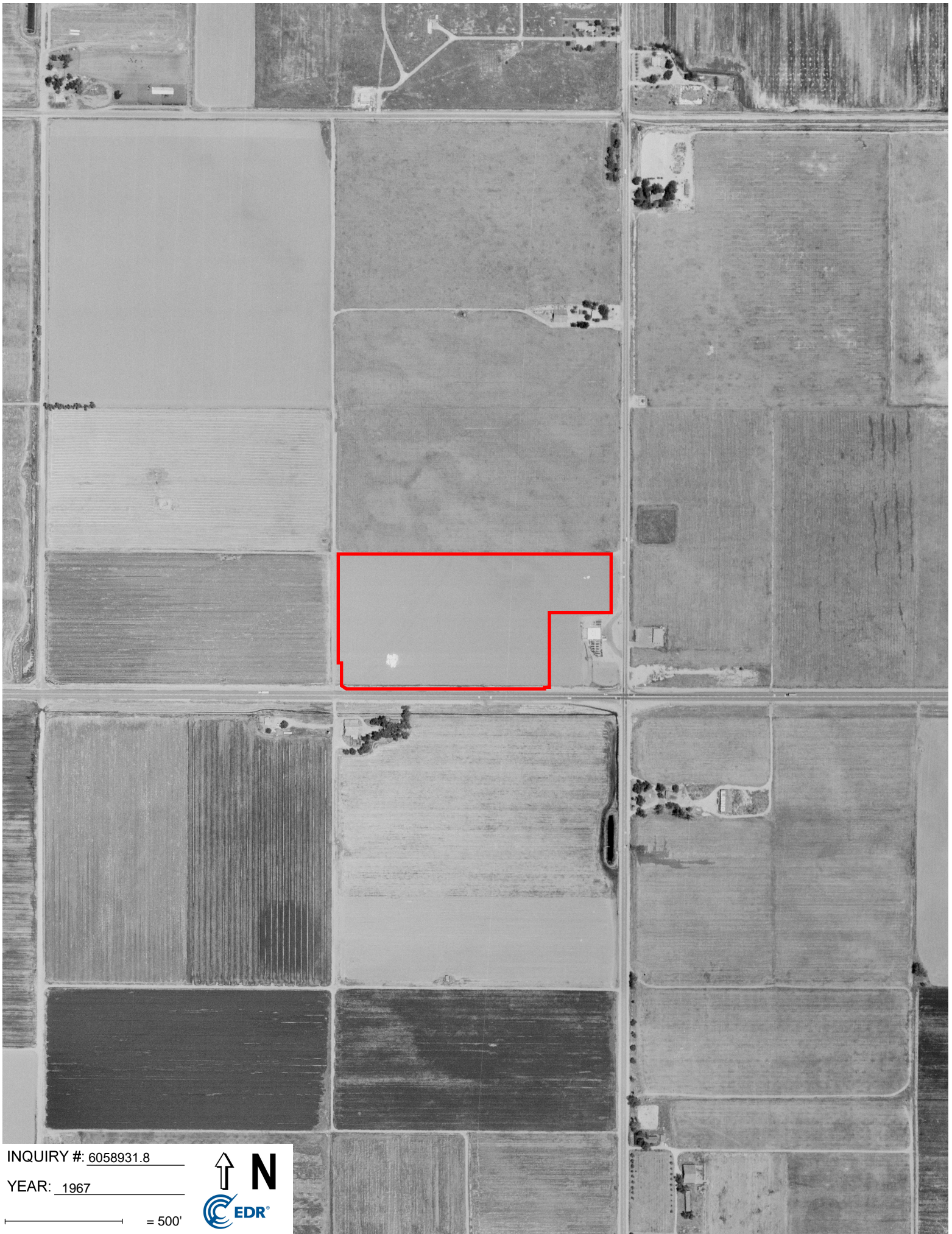

INQUIRY #: 6058931.8

YEAR: 1967

— = 500'





INQUIRY #: 6058931.8

YEAR: 1961

— = 500'





INQUIRY #: 6058931.8

YEAR: 1959

— = 500'





INQUIRY #: 6058931.8

YEAR: 1953

— = 500'





INQUIRY #: 6058931.8

YEAR: 1949

— = 500'





INQUIRY #: 6058931.8

YEAR: 1938

— = 500'



APPENDIX V

EDR Historical Topographic Map Report, dated May 7, 2020

NW Corner Ramona Expy & N Perris Blvd

Not Reported

Perris, CA 92571

Inquiry Number: 6058931.4

May 07, 2020

EDR Historical Topo Map Report

with QuadMatch™



6 Armstrong Road, 4th floor
Shelton, CT 06484
Toll Free: 800.352.0050
www.edrnet.com

EDR Historical Topo Map Report

05/07/20

Site Name:

NW Corner Ramona Expy & N
Not Reported
Perris, CA 92571
EDR Inquiry # 6058931.4

Client Name:

Environmental & Regulatory Specialists, I
223 62nd Street
Newport Beach, CA 92663
Contact: Joe Tyndall



EDR Topographic Map Library has been searched by EDR and maps covering the target property location as provided by Environmental & Regulatory Specialists, Inc. were identified for the years listed below. EDR's Historical Topo Map Report is designed to assist professionals in evaluating potential liability on a target property resulting from past activities. EDR's Historical Topo Map Report includes a search of a collection of public and private color historical topographic maps, dating back to the late 1800s.

Search Results:**Coordinates:**

P.O.#	20-03	Latitude:	33.845625 33° 50' 44" North
Project:	Perris Phase I	Longitude:	-117.228504 -117° 13' 43" West
		UTM Zone:	Zone 11 North
		UTM X Meters:	478860.03
		UTM Y Meters:	3745062.88
		Elevation:	1460.00' above sea level

Maps Provided:

2012
1979
1967
1953
1943
1942
1901

Disclaimer - Copyright and Trademark Notice

This Report contains certain information obtained from a variety of public and other sources reasonably available to Environmental Data Resources, Inc. It cannot be concluded from this Report that coverage information for the target and surrounding properties does not exist from other sources. NO WARRANTY EXPRESSED OR IMPLIED, IS MADE WHATSOEVER IN CONNECTION WITH THIS REPORT. ENVIRONMENTAL DATA RESOURCES, INC. SPECIFICALLY DISCLAIMS THE MAKING OF ANY SUCH WARRANTIES, INCLUDING WITHOUT LIMITATION, MERCHANTABILITY OR FITNESS FOR A PARTICULAR USE OR PURPOSE. ALL RISK IS ASSUMED BY THE USER. IN NO EVENT SHALL ENVIRONMENTAL DATA RESOURCES, INC. BE LIABLE TO ANYONE, WHETHER ARISING OUT OF ERRORS OR OMISSIONS, NEGLIGENCE, ACCIDENT OR ANY OTHER CAUSE, FOR ANY LOSS OF DAMAGE, INCLUDING, WITHOUT LIMITATION, SPECIAL, INCIDENTAL, CONSEQUENTIAL, OR EXEMPLARY DAMAGES. ANY LIABILITY ON THE PART OF ENVIRONMENTAL DATA RESOURCES, INC. IS STRICTLY LIMITED TO A REFUND OF THE AMOUNT PAID FOR THIS REPORT. Purchaser accepts this Report "AS IS". Any analyses, estimates, ratings, environmental risk levels or risk codes provided in this Report are provided for illustrative purposes only, and are not intended to provide, nor should they be interpreted as providing any facts regarding, or prediction or forecast of, any environmental risk for any property. Only a Phase I Environmental Site Assessment performed by an environmental professional can provide information regarding the environmental risk for any property. Additionally, the information provided in this Report is not to be construed as legal advice.

Copyright 2020 by Environmental Data Resources, Inc. All rights reserved. Reproduction in any media or format, in whole or in part, of any report or map of Environmental Data Resources, Inc., or its affiliates, is prohibited without prior written permission.

EDR and its logos (including Sanborn and Sanborn Map) are trademarks of Environmental Data Resources, Inc. or its affiliates. All other trademarks used herein are the property of their respective owners.

Topo Sheet Key

This EDR Topo Map Report is based upon the following USGS topographic map sheets.

2012 Source Sheets



Perris
2012
7.5-minute, 24000

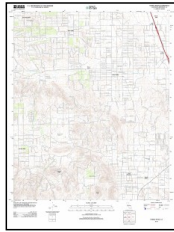

Steele Peak
2012
7.5-minute, 24000

1979 Source Sheets

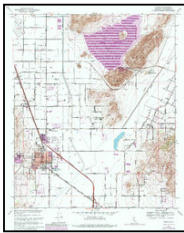

Perris
1979
7.5-minute, 24000
Aerial Photo Revised 1978

1967 Source Sheets

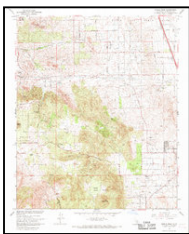

Steele Peak
1967
7.5-minute, 24000
Aerial Photo Revised 1966

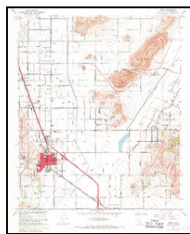

Perris
1967
7.5-minute, 24000
Aerial Photo Revised 1966

1953 Source Sheets



Perris
1953
7.5-minute, 24000
Aerial Photo Revised 1951



Steele Peak
1953
7.5-minute, 24000
Aerial Photo Revised 1951

Topo Sheet Key

This EDR Topo Map Report is based upon the following USGS topographic map sheets.

1943 Source Sheets



PERRIS
1943
15-minute, 62500

1942 Source Sheets



Perris
1942
15-minute, 62500
Aerial Photo Revised 1939

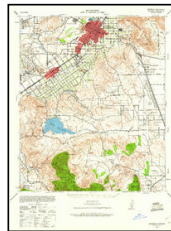

Riverside
1942
15-minute, 62500
Aerial Photo Revised 1939

1901 Source Sheets



Elsinore
1901
30-minute, 125000

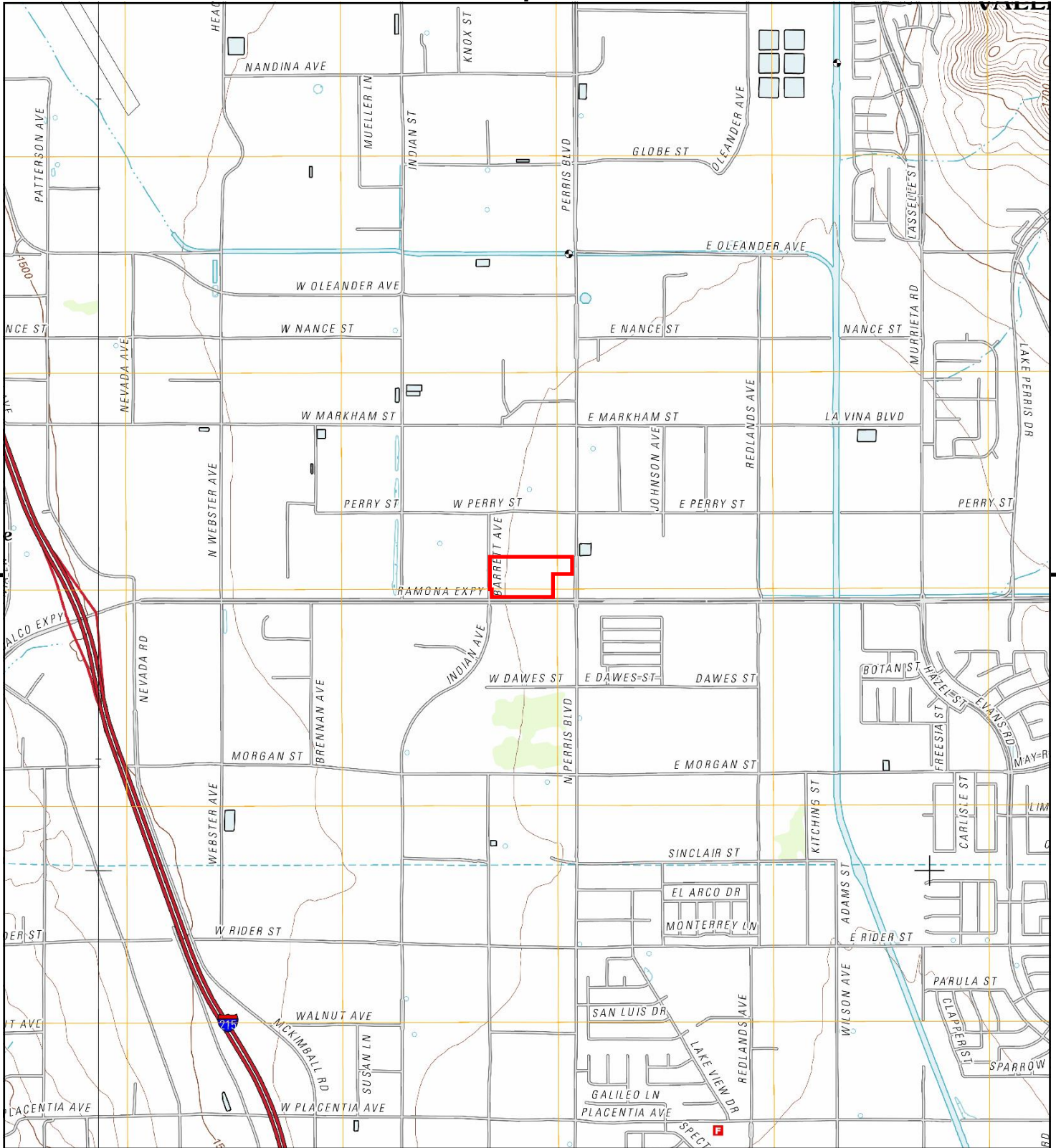

This report includes information from the following map sheet(s).

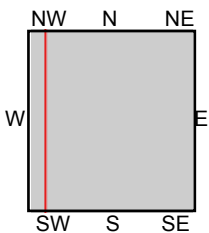
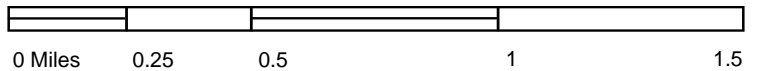

TP, Perris, 2012, 7.5-minute
 SW, Steele Peak, 2012, 7.5-minute

SITE NAME: NW Corner Ramona Expy & N Perris Blvd
ADDRESS: Not Reported
 Perris, CA 92571
CLIENT: Environmental & Regulatory Specialists, I



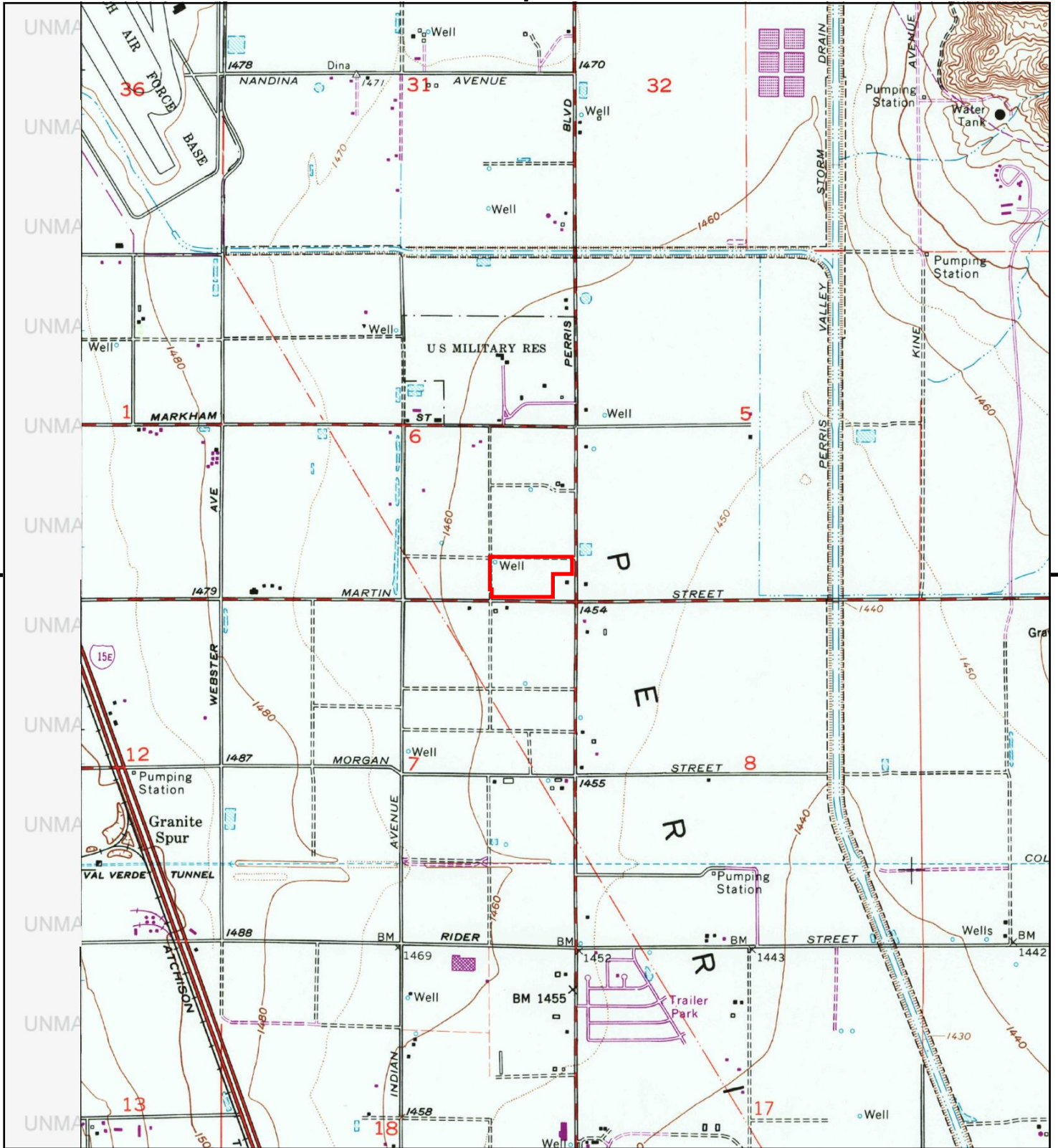

This report includes information from the following map sheet(s).

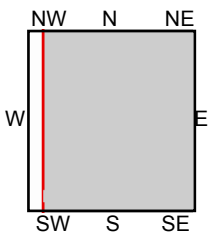
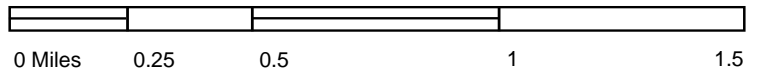

TP, Perris, 1979, 7.5-minute

SITE NAME: NW Corner Ramona Expy & N Perris Blvd
 ADDRESS: Not Reported
 Perris, CA 92571
 CLIENT: Environmental & Regulatory Specialists, I



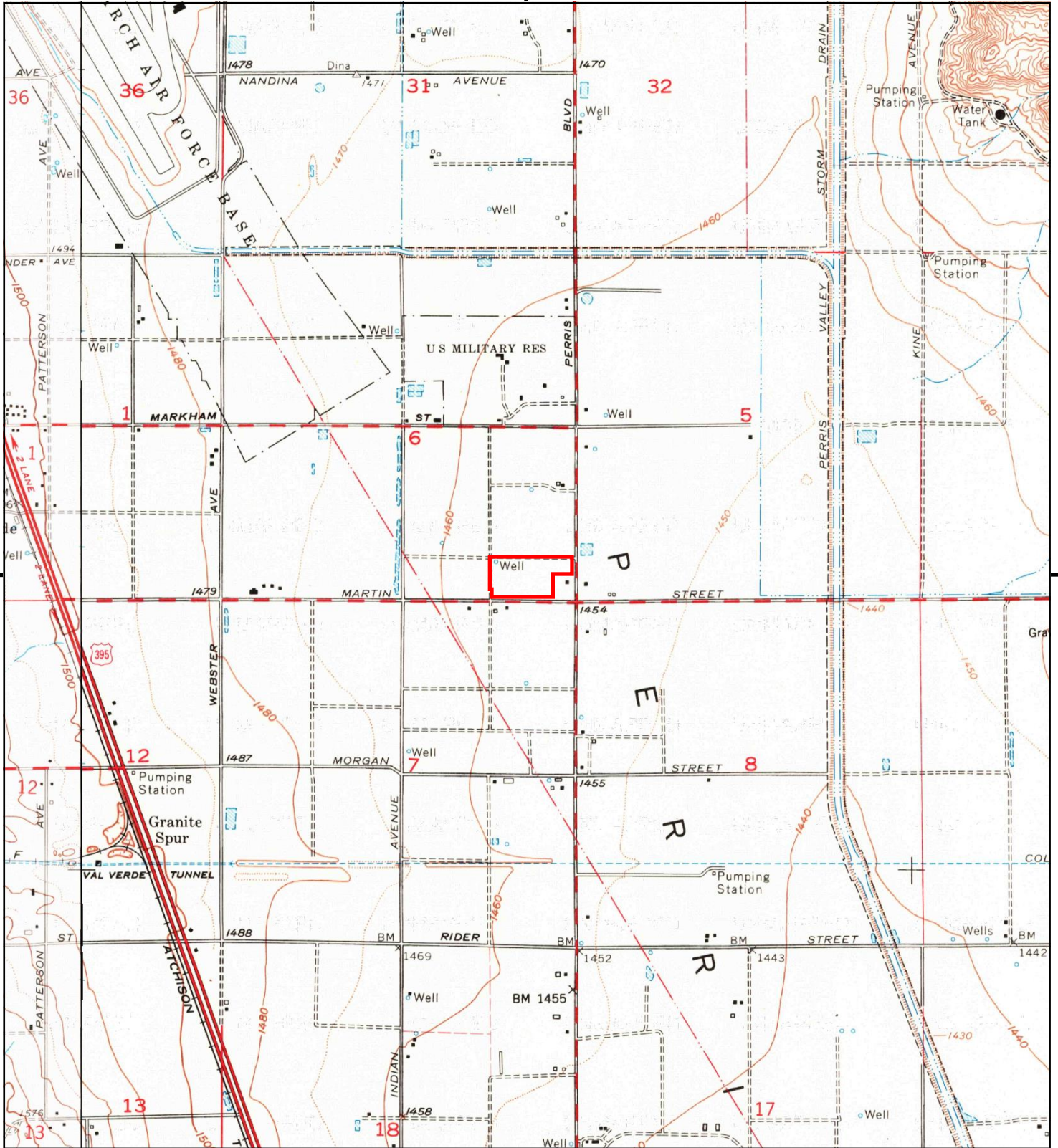

This report includes information from the following map sheet(s).

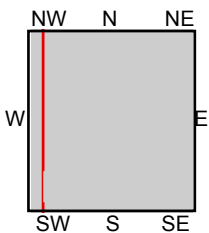
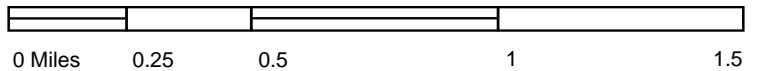

TP, Perris, 1967, 7.5-minute
 SW, Steele Peak, 1967, 7.5-minute

SITE NAME: NW Corner Ramona Expy & N Perris Blvd
ADDRESS: Not Reported
 Perris, CA 92571
CLIENT: Environmental & Regulatory Specialists, I



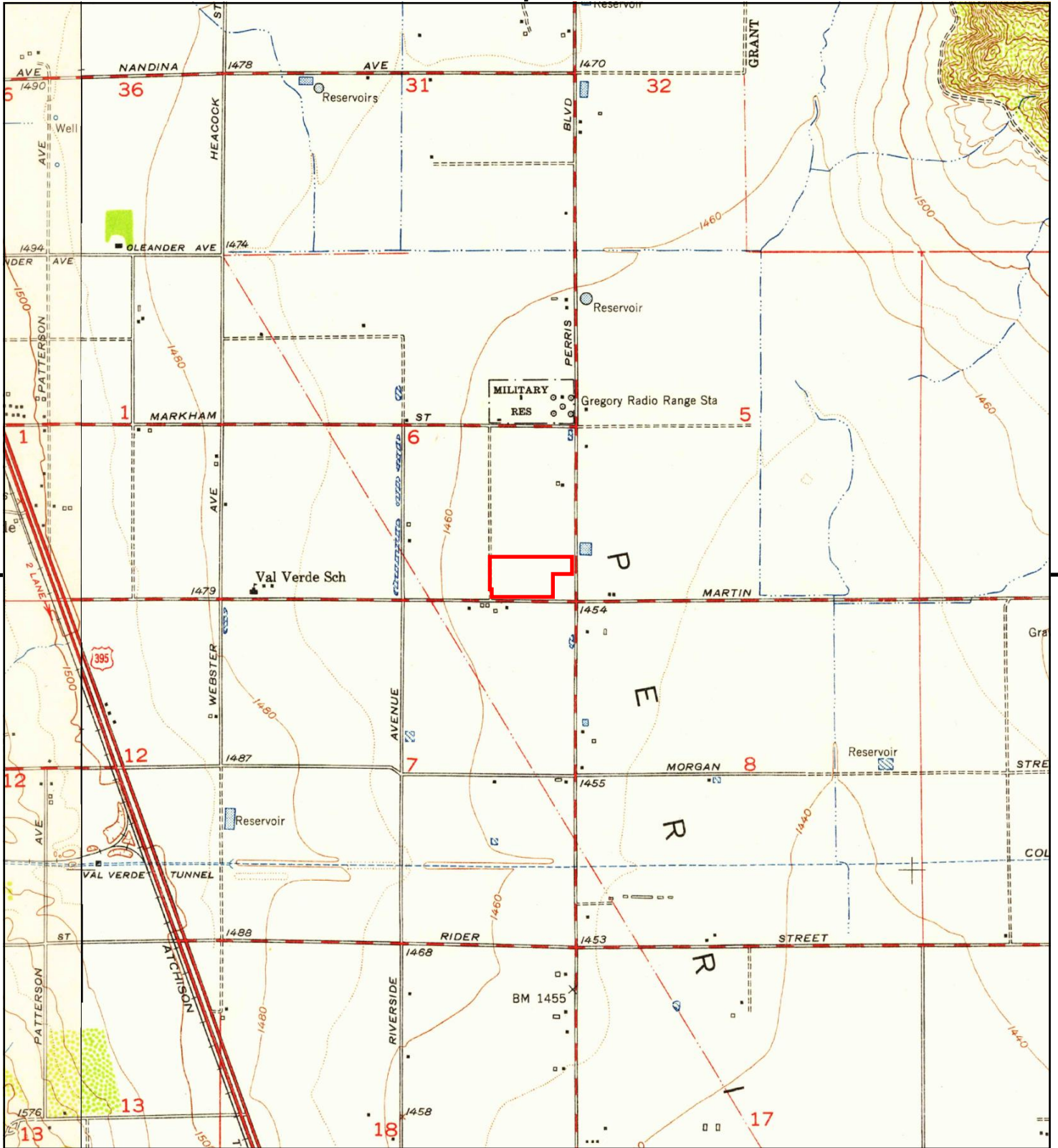

This report includes information from the following map sheet(s).

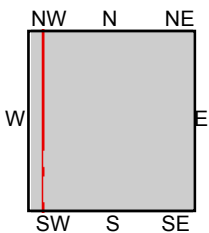
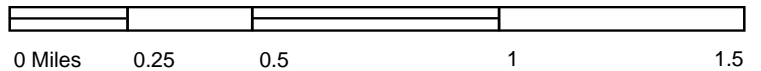

TP, Perris, 1953, 7.5-minute
 SW, Steele Peak, 1953, 7.5-minute

SITE NAME: NW Corner Ramona Expy & N Perris Blvr
 ADDRESS: Not Reported
 Perris, CA 92571
 CLIENT: Environmental & Regulatory Specialists, I



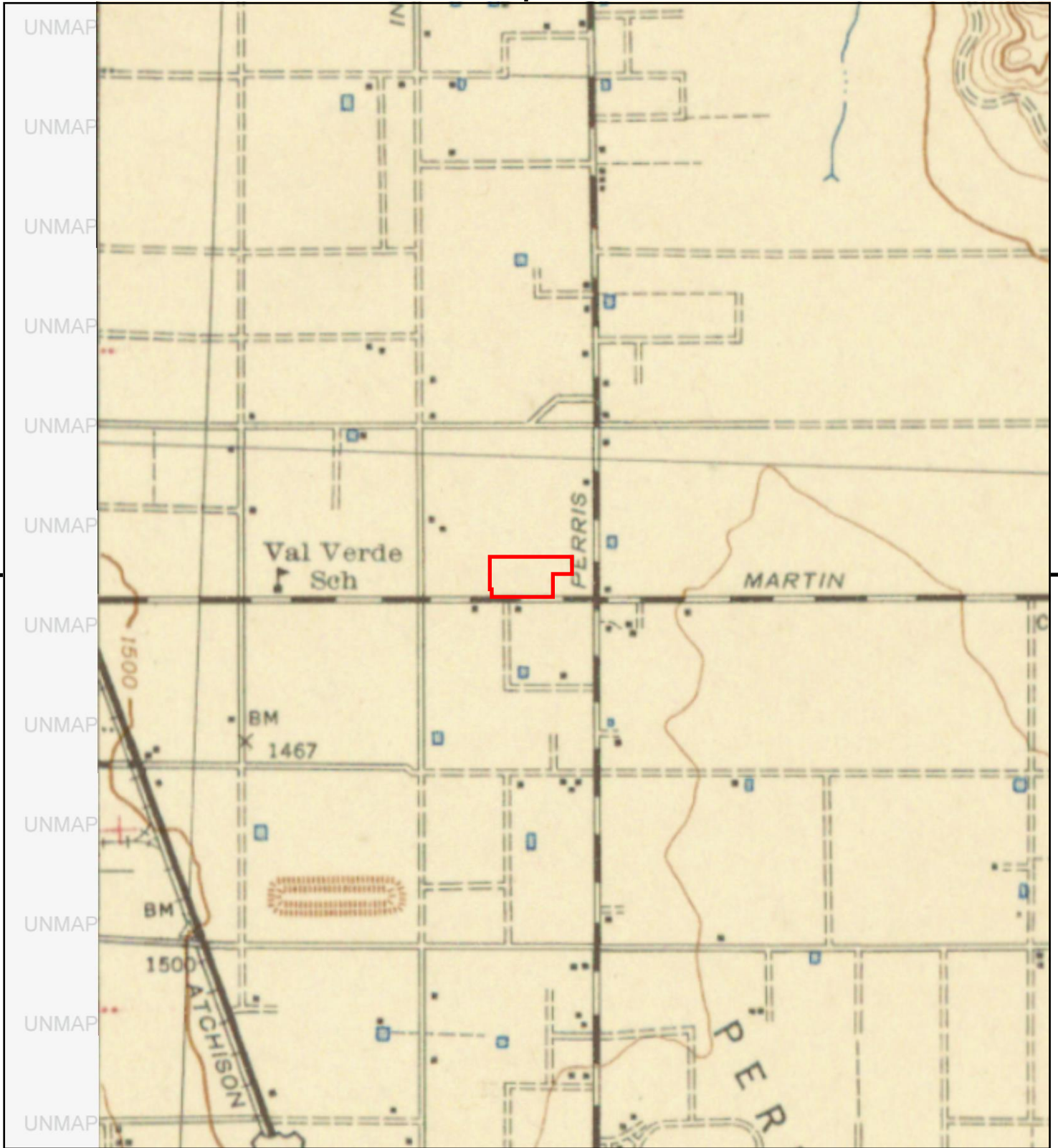

This report includes information from the following map sheet(s).

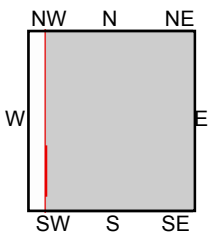
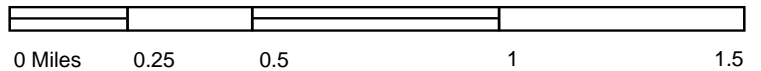

TP, PERRIS, 1943, 15-minute

SITE NAME: NW Corner Ramona Expy & N Perris Blv
 ADDRESS: Not Reported
 Perris, CA 92571
 CLIENT: Environmental & Regulatory Specialists, I



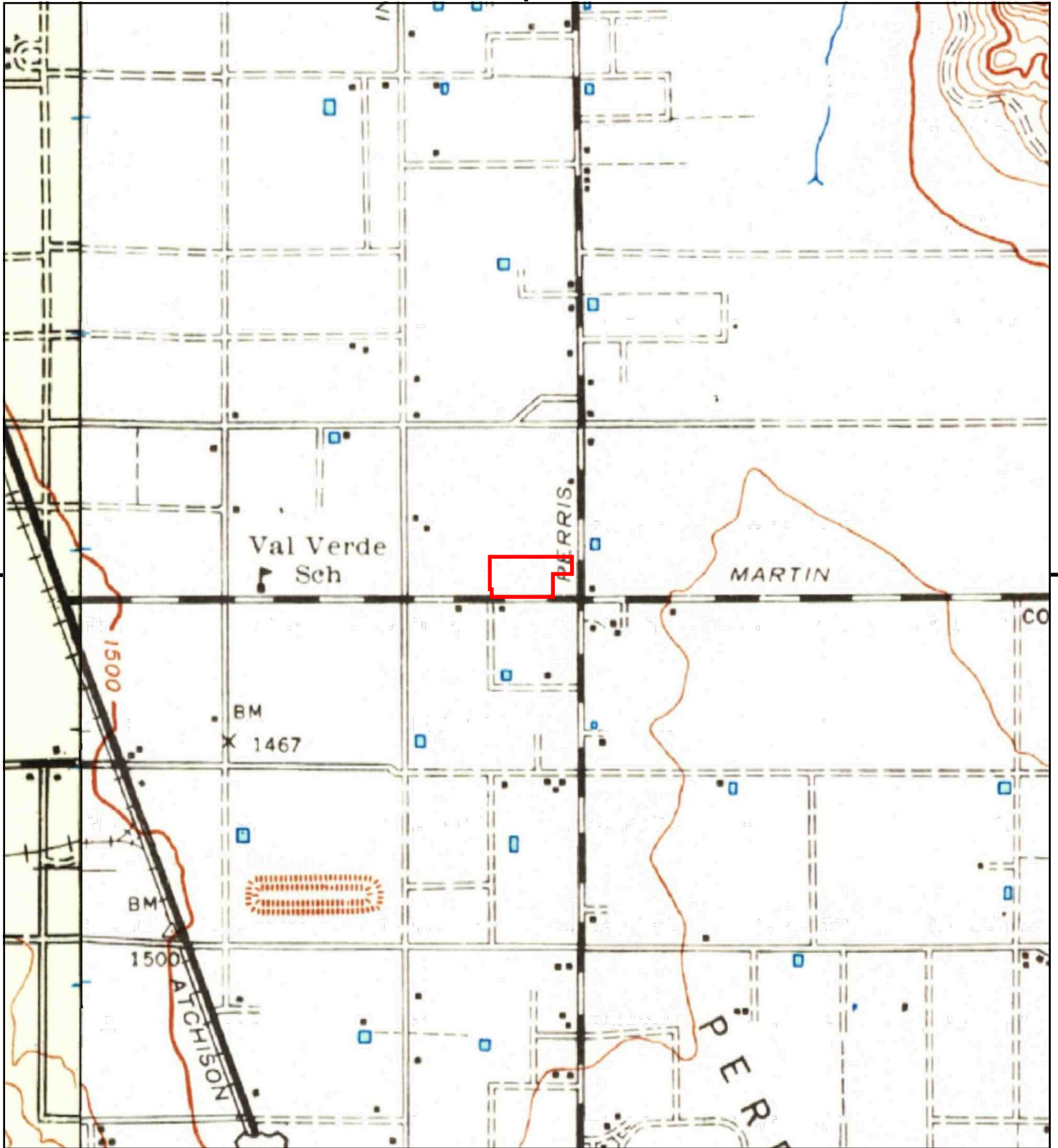

This report includes information from the following map sheet(s).

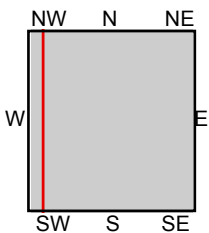
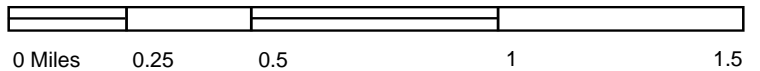

TP, Perris, 1942, 15-minute
W, Riverside, 1942, 15-minute

SITE NAME: NW Corner Ramona Expy & N Perris Blv
ADDRESS: Not Reported
Perris, CA 92571
CLIENT: Environmental & Regulatory Specialists, I



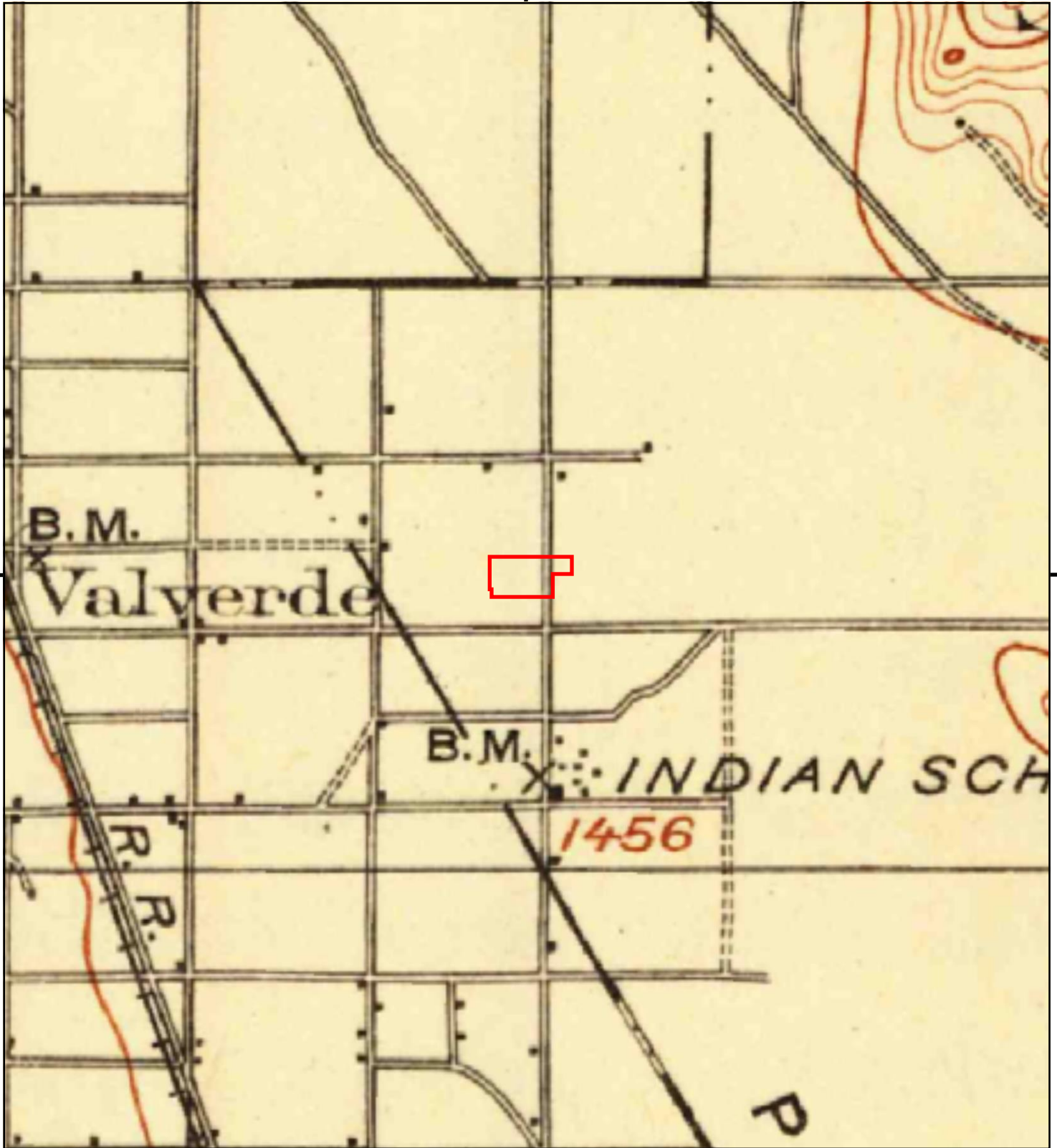

This report includes information from the following map sheet(s).

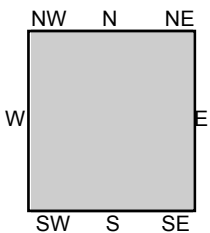
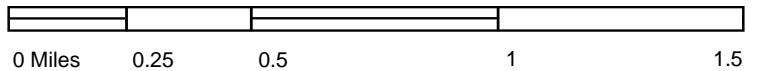

TP, Elsinore, 1901, 30-minute

SITE NAME: NW Corner Ramona Expy & N Perris Blvc
 ADDRESS: Not Reported
 Perris, CA 92571
 CLIENT: Environmental & Regulatory Specialists, I



APPENDIX VI

EDR Vapor Encroachment Screen - dated May 17, 2020

NW Corner Ramona Expy & N Perris Blvd

Not Reported

Perris, CA 92571

Inquiry Number: 6058931.2s

May 17, 2020

EDR Vapor Encroachment Screen

Prepared using EDR's Vapor Encroachment Worksheet

TABLE OF CONTENTS

<u>SECTION</u>	<u>PAGE</u>
Executive Summary	ES1
Primary Map	2
Secondary Map	3
Map Findings	4
Record Sources and Currency	GR-1

Thank you for your business.
Please contact EDR at 1-800-352-0050
with any questions or comments.

Disclaimer - Copyright and Trademark Notice

The EDR Vapor Encroachment Worksheet enables EDR's customers to make certain online modifications that effects maps, text and calculations contained in this Report. As a result, maps, text and calculations contained in this Report may have been so modified. EDR has not taken any action to verify any such modifications, and this report and the findings set forth herein must be read in light of this fact. Environmental Data Resources shall not be responsible for any customer's decision to include or not include in any final report any records determined to be within the relevant minimum search distances.

This report contains information obtained from a variety of public and other sources reasonably available to Environmental Data Resources, Inc. It cannot be concluded from this Report that coverage information for the target and surrounding properties does not exist from other sources. **NO WARRANTY EXPRESSED OR IMPLIED, IS MADE WHATSOEVER IN CONNECTION WITH THIS REPORT. ENVIRONMENTAL DATA RESOURCES, INC. SPECIFICALLY DISCLAIMS THE MAKING OF ANY SUCH WARRANTIES, INCLUDING WITHOUT LIMITATION, MERCHANTABILITY OR FITNESS FOR A PARTICULAR USE OR PURPOSE. ALL RISK IS ASSUMED BY THE USER. IN NO EVENT SHALL ENVIRONMENTAL DATA RESOURCES, INC. BE LIABLE TO ANYONE, WHETHER ARISING OUT OF ERRORS OR OMISSIONS, NEGLIGENCE, ACCIDENT OR ANY OTHER CAUSE, FOR ANY LOSS OR DAMAGE, INCLUDING, WITHOUT LIMITATION, SPECIAL, INCIDENTAL, CONSEQUENTIAL, OR EXEMPLARY DAMAGES. ANY LIABILITY ON THE PART OF ENVIRONMENTAL DATA RESOURCES, INC. IS STRICTLY LIMITED TO A REFUND OF THE AMOUNT PAID FOR THIS REPORT.**

Purchaser accepts this report "AS IS". Any analyses, estimates, ratings, or risk codes provided in this report are provided for illustrative purposes only, and are not intended to provide, nor should they be interpreted as providing any facts regarding, or prediction or forecast of, any environmental risk for any property. Only a Phase I Environmental Site Assessment performed by an environmental professional can produce information regarding the environmental risk for any property. Additionally, the information provided in this Report is not to be construed as legal advice.

Copyright 2020 by Environmental Data Resources, Inc. All rights reserved. Reproduction in any media or format, in whole or in part, of any report or map of Environmental Data Resources, Inc., or its affiliates, is prohibited without prior written permission.

EDR and its logos (including Sanborn and Sanborn Map) are trademarks of Environmental Data Resources, Inc. or its affiliates. All other trademarks used herein are the property of their respective owners.

EXECUTIVE SUMMARY

A search of available environmental records was conducted by EDR. The report was designed to assist parties seeking to meet the search requirements of the ASTM Standard Practice for Assessment of Vapor Encroachment into Structures on Property Involved in Real Estate Transactions (E 2600).

STANDARD ENVIRONMENTAL RECORDS	Default Area of Concern (Miles)*	property		
		1/10	> 1/10	
Federal NPL site list	1.0	0	0	0
Federal Delisted NPL site list	1.0	0	0	0
Federal CERCLIS list	0.5	0	0	0
Federal CERCLIS NFRAP site list	0.5	0	0	0
Federal RCRA CORRACTS facilities list	1.0	0	0	0
Federal RCRA non-CORRACTS TSD facilities list	0.5	0	0	0
Federal RCRA generators list	0.25	0	0	0
Federal institutional controls / engineering controls registries	0.5	0	0	0
Federal ERNS list	0.001	0	0	-
State- and tribal - equivalent NPL	1.0	0	0	0
State- and tribal - equivalent CERCLIS	1.0	0	0	0
State and tribal landfill and/or solid waste disposal site lists	0.5	0	0	0
State and tribal leaking storage tank lists	0.5	0	0	0
State and tribal registered storage tank lists	0.25	0	0	0
State and tribal institutional control / engineering control registries	not searched	-	-	-
State and tribal voluntary cleanup sites	0.5	0	0	0
State and tribal Brownfields sites	0.5	0	0	0

ADDITIONAL ENVIRONMENTAL RECORDS

Local Brownfield lists	0.5	0	0	0
Local Lists of Landfill / Solid Waste Disposal Sites	0.5	0	0	0
Local Lists of Hazardous waste / Contaminated Sites	1.0	0	1	1
Local Lists of Registered Storage Tanks	0.25	0	1	0
Local Land Records	0.5	0	0	0
Records of Emergency Release Reports	0.5	0	0	0
Other Ascertainable Records	1.0	0	1	1

EDR HIGH RISK HISTORICAL RECORDS

EDR Exclusive Records	1.0	0	0	0
Exclusive Recovered Govt. Archives	0.001	0	0	-

EXECUTIVE SUMMARY

EDR RECOVERED GOVERNMENT ARCHIVES

EDR Exclusive Records	1.0	0	0	0
Exclusive Recovered Govt. Archives	0.001	0	0	-

*The Default Area of Concern may be adjusted by the environmental professional using experience and professional judgement. Each category may include several databases, and each database may have a different distance. A list of individual databases is provided at the back of this report.

EXECUTIVE SUMMARY

TARGET PROPERTY INFORMATION

ADDRESS

NW CORNER RAMONA EXPY & N PERRIS BLVD
NOT REPORTED
PERRIS, CA 92571

COORDINATES

Latitude (North):	33.845625 - 33° 50' 44.25659"
Longitude (West):	117.228504 - 117° 13' 42.60132"
Elevation:	1460 ft. above sea level

EXECUTIVE SUMMARY

SEARCH RESULTS

Unmappable (orphan) sites are not considered in the foregoing analysis.

STANDARD ENVIRONMENTAL RECORDS

<u>Name</u>	<u>Address</u>	<u>Dist/Dir</u>	<u>Map ID</u>	<u>Page</u>
Not Reported				

ADDITIONAL ENVIRONMENTAL RECORDS

<u>Name</u>	<u>Address</u>	<u>Dist/Dir</u>	<u>Map ID</u>	<u>Page</u>
UNITED FACILITIES INC. CERS TANKS: CERS TANKS CERS: CERS CERS HAZ WASTE: CERS HAZ WASTE	4120 INDIAN AVE	<1/10 NW	▲ 1	8
ROSS STORES INC CIWQS: CIWQS CERS: CERS CERS HAZ WASTE: CERS HAZ WASTE HAZNET: HAZNET HWTS: HWTS	4378 N PERRIS BLVD	1/10 - 1/3 N	▲ 2	14

EDR HIGH RISK HISTORICAL RECORDS

<u>Name</u>	<u>Address</u>	<u>Dist/Dir</u>	<u>Map ID</u>	<u>Page</u>
Not Reported				

EDR RECOVERED GOVERNMENT ARCHIVES

<u>Name</u>	<u>Address</u>	<u>Dist/Dir</u>	<u>Map ID</u>	<u>Page</u>
Not Reported				

PRIMARY MAP - 6058931.2S

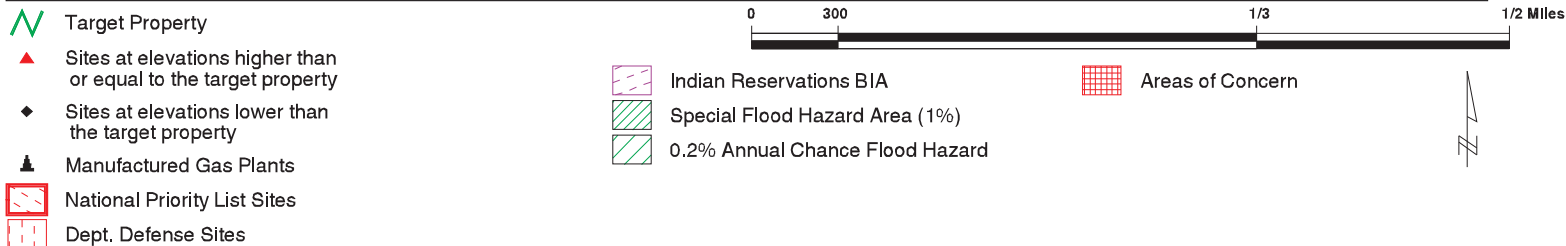
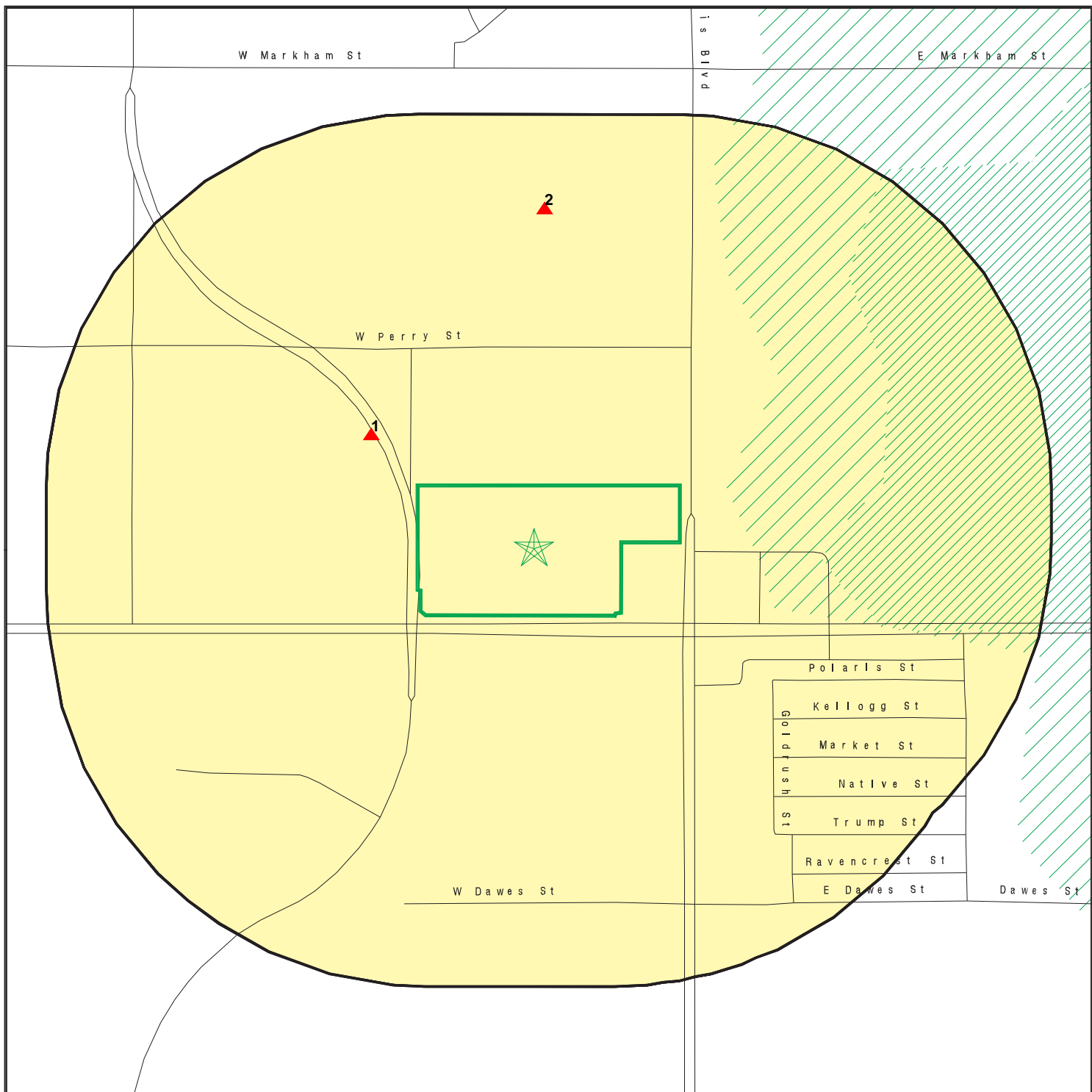

This report includes Interactive Map Layers to display and/or hide map information. The legend includes only those icons for the default map view.

SITE NAME: NW Corner Ramona Expy & N Perris Blvd
 ADDRESS: Not Reported
 Perris CA 92571
 LAT/LONG: 33.845625 / 117.228504

CLIENT: Environmental & Regulatory Specialists, Inc.
 CONTACT: Joe Tyndall
 INQUIRY #: 6058931.2s
 DATE: May 07, 2020 5:33 pm

SECONDARY MAP - 6058931.2S

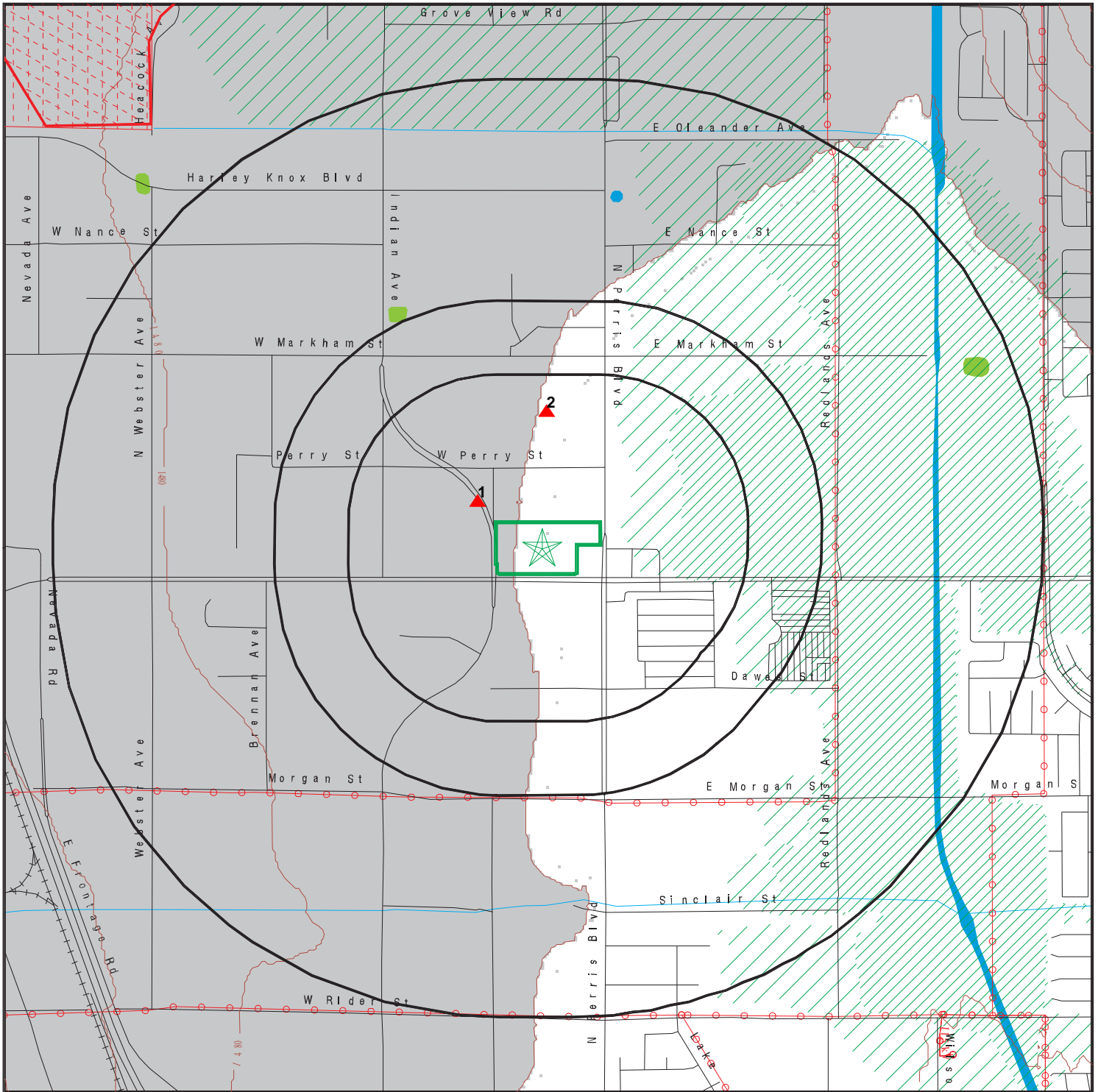

Target Property

Sites at elevations higher than or equal to the target property

Sites at elevations lower than the target property

Manufactured Gas Plants

National Priority List Sites

Dept. Defense Sites

Indian Reservations BIA

Power transmission lines

Special Flood Hazard Area (1%)

0.2% Annual Chance Flood Hazard

National Wetland Inventory

State Wetlands

Upgradient Area

Areas of Concern



This report includes Interactive Map Layers to display and/or hide map information. The legend includes only those icons for the default map view.

SITE NAME: NW Corner Ramona Expy & N Perris Blvd
 ADDRESS: Not Reported
 Perris CA 92571
 LAT/LONG: 33.845625 / 117.228504

CLIENT: Environmental & Regulatory Specialists, Inc.
 CONTACT: Joe Tyndall
 INQUIRY #: 6058931.2s
 DATE: May 07, 2020 5:32 pm

MAP FINDINGS

LEGEND

FACILITY NAME FACILITY ADDRESS, CITY, ST, ZIP		EDR SITE ID NUMBER
◆ MAP ID#	Direction Distance Range (Distance feet / miles)	ASTM 2600 Record Sources found in this report. Each database searched has been assigned to one or more categories. For detailed information about categorization, see the section of the report Records Searched and Currency.
	Relative Elevation Feet Above Sea Level	
Worksheet:		
Comments: Comments may be added on the online Vapor Encroachment Worksheet.		

DATABASE ACRONYM: Applicable categories (A hoverbox with database description).

UNITED FACILITIES INC. 4120 INDIAN AVE, PERRIS, CA, 92571		S123517618
▲ 1	NW <1/10 (322 ft. / 0.061 mi.)	Local Lists of Hazardous waste / Contaminated Sites
	2 ft. Higher Elevation 1462 ft. Above Sea Level	Local Lists of Registered Storage Tanks Other Ascertainable Records

Worksheet:

CERS HAZ WASTE: Local Lists of Hazardous waste / Contaminated Sites

Name: UNITED FACILITIES INC.
 Address: 4120 INDIAN AVE
 City,State,Zip: PERRIS, CA 92571
 Site ID: 412573
 CERS ID: 10714651
 CERS Description: Hazardous Waste Generator

CERS TANKS: Local Lists of Registered Storage Tanks

Name: UNITED FACILITIES INC.
 Address: 4120 INDIAN AVE
 City,State,Zip: PERRIS, CA 92571
 Site ID: 412573
 CERS ID: 10714651
 CERS Description: Aboveground Petroleum Storage

CERS: Other Ascertainable Records

Name: UNITED FACILITIES INC.
 Address: 4120 INDIAN AVE
 City,State,Zip: PERRIS, CA 92571
 Site ID: 412573
 CERS ID: 10714651
 CERS Description: Chemical Storage Facilities

MAP FINDINGS

UNITED FACILITIES INC., 4120 INDIAN AVE, PERRIS, CA 92571 (Continued)

Violations:

Site ID: 412573
 Site Name: United Facilities Inc.
 Violation Date: 08-24-2018
 Citation: HSC 6.67 25270.4.5(a) - California Health and Safety Code, Chapter 6.67, Section(s) 25270.4.5(a)
 Violation Description: Failure to maintain a complete copy of the SPCC Plan at the facility if the facility is normally attended at least four hours per day, or at the nearest field office if the facility is not so attended.
 Violation Notes: Returned to compliance on 09/21/2018.
 Violation Division: Riverside County Department of Env Health
 Violation Program: APSA
 Violation Source: CERS

Site ID: 412573
 Site Name: United Facilities Inc.
 Violation Date: 11-15-2016
 Citation: Un-Specified
 Violation Description: Business Plan Program - Operations/Maintenance - General Local Ordinance
 Violation Notes: Returned to compliance on 08/14/2017. Diesel fuel tank was observed without proper labeling.
 Violation Division: Riverside County Department of Env Health
 Violation Program: HMRRP
 Violation Source: CERS

Site ID: 412573
 Site Name: United Facilities Inc.
 Violation Date: 11-15-2016
 Citation: Un-Specified
 Violation Description: Business Plan Program - Operations/Maintenance - General Local Ordinance
 Violation Notes: Returned to compliance on 08/14/2017. The entrances to the facility was observed without NFPA704 signs.
 Violation Division: Riverside County Department of Env Health
 Violation Program: HMRRP
 Violation Source: CERS

Site ID: 412573
 Site Name: United Facilities Inc.
 Violation Date: 08-24-2018
 Citation: HSC 6.67 25270.4.5(a) - California Health and Safety Code, Chapter 6.67, Section(s) 25270.4.5(a)
 Violation Description: Failure to prepare a Spill Prevention, Control, and Countermeasures (SPCC) Plan.
 Violation Notes: Returned to compliance on 09/21/2018.
 Violation Division: Riverside County Department of Env Health
 Violation Program: APSA
 Violation Source: CERS

Site ID: 412573
 Site Name: United Facilities Inc.
 Violation Date: 11-15-2016
 Citation: 19 CCR 6.95 25508(a)(1) - California Code of Regulations, Title 19, Chapter 6.95, Section(s) 25508(a)(1)
 Violation Description: Failure to complete and electronically submit the Business Activities Page and/or Business Owner Operator Identification Page.
 Violation Notes: Returned to compliance on 08/14/2017.
 Violation Division: Riverside County Department of Env Health
 Violation Program: HMRRP

MAP FINDINGS

UNITED FACILITIES INC., 4120 INDIAN AVE, PERRIS, CA 92571 (Continued)

Violation Source: CERS

Site ID: 412573

Site Name: United Facilities Inc.

Violation Date: 11-15-2016

Citation: HSC 6.95 25505(a)(4) - California Health and Safety Code, Chapter 6.95, Section(s) 25505(a)(4)

Violation Description: Failure to provide initial and annual training to all employees in safety procedures in the event of a release or threatened release of a hazardous material or failure to document and maintain training records for a minimum of three years.

Violation Notes: Returned to compliance on 08/14/2017.

Violation Division: Riverside County Department of Env Health

Violation Program: HMRRP

Violation Source: CERS

Site ID: 412573

Site Name: United Facilities Inc.

Violation Date: 08-24-2018

Citation: HSC 6.67 25270.4.5 (a) - California Health and Safety Code, Chapter 6.67 , Section(s) 25270.4.5 (a)

Violation Description: Failure to have management or a professional engineer certify the SPCC Plan and comply with certification requirements at a qualified facility.

Violation Notes: Returned to compliance on 09/21/2018.

Violation Division: Riverside County Department of Env Health

Violation Program: APSA

Violation Source: CERS

Site ID: 412573

Site Name: United Facilities Inc.

Violation Date: 11-13-2019

Citation: Un-Specified

Violation Description: Business Plan Program - Operations/Maintenance - General Local Ordinance

Violation Notes: Returned to compliance on 12/16/2019. OBSERVATION: Observed faded/peeling NFPA-704 signs located on the Diesel tank and both Diesel generators. CORRECTIVE ACTION: Owner/operator shall replace all faded or otherwise unrecognizable NFPA-704 signs. Submit photos to this department.

Violation Division: Riverside County Department of Env Health

Violation Program: HMRRP

Violation Source: CERS

Site ID: 412573

Site Name: United Facilities Inc.

Violation Date: 11-15-2016

Citation: HSC 6.95 25508(a)(1) - California Health and Safety Code, Chapter 6.95, Section(s) 25508(a)(1)

Violation Description: Failure to establish and electronically submit an adequate training program in safety procedures in the event of a release or threatened release of a hazardous material.

Violation Notes: Returned to compliance on 08/14/2017.

Violation Division: Riverside County Department of Env Health

Violation Program: HMRRP

Violation Source: CERS

Site ID: 412573

Site Name: United Facilities Inc.

Violation Date: 11-15-2016

Citation: HSC 6.95 25508(a)(1) - California Health and Safety Code, Chapter 6.95, Section(s) 25508(a)(1)

Violation Description: Failure to complete and electronically submit a business plan when storing/handling a hazardous material at or above reportable quantities.

Violation Notes: Returned to compliance on 08/14/2017.

MAP FINDINGS

UNITED FACILITIES INC., 4120 INDIAN AVE, PERRIS, CA 92571 (Continued)

Violation Division:	Riverside County Department of Env Health
Violation Program:	HMRRP
Violation Source:	CERS
Site ID:	412573
Site Name:	United Facilities Inc.
Violation Date:	11-15-2016
Citation:	HSC 6.95 25508(a)(1) - California Health and Safety Code, Chapter 6.95, Section(s) 25508(a)(1)
Violation Description:	Failure to establish and electronically submit an adequate emergency response plan and procedures for a release or threatened release of a hazardous material.
Violation Notes:	Returned to compliance on 08/14/2017.
Violation Division:	Riverside County Department of Env Health
Violation Program:	HMRRP
Violation Source:	CERS
Site ID:	412573
Site Name:	United Facilities Inc.
Violation Date:	11-15-2016
Citation:	HSC 6.95 25508(a)(1) - California Health and Safety Code, Chapter 6.95, Section(s) 25508(a)(1)
Violation Description:	Failure to complete and electronically submit hazardous material inventory information for all reportable hazardous materials on site at or above reportable quantities.
Violation Notes:	Returned to compliance on 08/14/2017.
Violation Division:	Riverside County Department of Env Health
Violation Program:	HMRRP
Violation Source:	CERS
Site ID:	412573
Site Name:	United Facilities Inc.
Violation Date:	11-15-2016
Citation:	HSC 6.95 25507 - California Health and Safety Code, Chapter 6.95, Section(s) 25507
Violation Description:	Failure to adequately establish and implement a business plan when storing/handling a hazardous material at or above reportable quantities.
Violation Notes:	Returned to compliance on 08/14/2017.
Violation Division:	Riverside County Department of Env Health
Violation Program:	HMRRP
Violation Source:	CERS
Site ID:	412573
Site Name:	United Facilities Inc.
Violation Date:	11-15-2016
Citation:	HSC 6.95 25508(a)(1) - California Health and Safety Code, Chapter 6.95, Section(s) 25508(a)(1)
Violation Description:	Failure to complete and electronically submit a site map with all required content.
Violation Notes:	Returned to compliance on 08/14/2017.
Violation Division:	Riverside County Department of Env Health
Violation Program:	HMRRP
Violation Source:	CERS

Evaluation:

Eval General Type:	Other/Unknown
Eval Date:	08-14-2017
Violations Found:	No
Eval Type:	Other, not routine, done by local agency

MAP FINDINGS

UNITED FACILITIES INC., 4120 INDIAN AVE, PERRIS, CA 92571 (Continued)

Eval Notes:	Not Reported
Eval Division:	Riverside County Department of Env Health
Eval Program:	HMRRP
Eval Source:	CERS
Eval General Type:	Compliance Evaluation Inspection
Eval Date:	08-24-2018
Violations Found:	Yes
Eval Type:	Routine done by local agency
Eval Notes:	Not Reported
Eval Division:	Riverside County Department of Env Health
Eval Program:	APSA
Eval Source:	CERS
Eval General Type:	Compliance Evaluation Inspection
Eval Date:	11-15-2016
Violations Found:	Yes
Eval Type:	Routine done by local agency
Eval Notes:	Not Reported
Eval Division:	Riverside County Department of Env Health
Eval Program:	HMRRP
Eval Source:	CERS
Eval General Type:	Compliance Evaluation Inspection
Eval Date:	11-13-2019
Violations Found:	Yes
Eval Type:	Routine done by local agency
Eval Notes:	Not Reported
Eval Division:	Riverside County Department of Env Health
Eval Program:	HMRRP
Eval Source:	CERS

Coordinates:

Site ID:	412573
Facility Name:	United Facilities Inc.
Env Int Type Code:	APSA
Program ID:	10714651
Coord Name:	Not Reported
Ref Point Type Desc:	Center of a facility or station.
Latitude:	33.845460
Longitude:	-117.230540

Affiliation:

Affiliation Type Desc:	Environmental Contact
Entity Name:	Raymond Gonzales
Entity Title:	Not Reported
Affiliation Address:	4120 Indian Ave
Affiliation City:	Perris
Affiliation State:	CA
Affiliation Country:	Not Reported

MAP FINDINGS

UNITED FACILITIES INC., 4120 INDIAN AVE, PERRIS, CA 92571 (Continued)

Affiliation Zip: 92571
 Affiliation Phone: Not Reported
 Affiliation Type Desc: Identification Signer
 Entity Name: Raymond Gonzales
 Entity Title: Facility Manager
 Affiliation Address: Not Reported
 Affiliation City: Not Reported
 Affiliation State: Not Reported
 Affiliation Country: Not Reported
 Affiliation Zip: Not Reported
 Affiliation Phone: Not Reported
 Affiliation Type Desc: Legal Owner
 Entity Name: Unire Real Estate
 Entity Title: Not Reported
 Affiliation Address: 1800 East Imperial Hwy
 Affiliation City: Brea
 Affiliation State: CA
 Affiliation Country: United States
 Affiliation Zip: 92821
 Affiliation Phone: (714) 990-2100
 Affiliation Type Desc: Operator
 Entity Name: United Facilities Inc.
 Entity Title: Not Reported
 Affiliation Address: Not Reported
 Affiliation City: Not Reported
 Affiliation State: Not Reported
 Affiliation Country: Not Reported
 Affiliation Zip: Not Reported
 Affiliation Phone: (909) 224-4970
 Affiliation Type Desc: CUPA District
 Entity Name: Riverside Cnty Env Health
 Entity Title: Not Reported
 Affiliation Address: 4065 County Circle Drive, Room 104
 Affiliation City: Riverside
 Affiliation State: CA
 Affiliation Country: Not Reported
 Affiliation Zip: 92503
 Affiliation Phone: (951) 358-5055
 Affiliation Type Desc: Document Preparer
 Entity Name: Raymond Gonzales
 Entity Title: Not Reported
 Affiliation Address: Not Reported
 Affiliation City: Not Reported
 Affiliation State: Not Reported
 Affiliation Country: Not Reported
 Affiliation Zip: Not Reported
 Affiliation Phone: Not Reported

MAP FINDINGS

UNITED FACILITIES INC., 4120 INDIAN AVE, PERRIS, CA 92571 (Continued)

Affiliation Type Desc: Parent Corporation
 Entity Name: United Facilities Inc
 Entity Title: Not Reported
 Affiliation Address: Not Reported
 Affiliation City: Not Reported
 Affiliation State: Not Reported
 Affiliation Country: Not Reported
 Affiliation Zip: Not Reported
 Affiliation Phone: Not Reported

Affiliation Type Desc: Facility Mailing Address
 Entity Name: Mailing Address
 Entity Title: Not Reported
 Affiliation Address: 4120 Indian Ave
 Affiliation City: Perris
 Affiliation State: CA
 Affiliation Country: Not Reported
 Affiliation Zip: 92571
 Affiliation Phone: Not Reported

ROSS STORES INC 4378 N PERRIS BLVD, PERRIS, CA, 925717900			S111215871
▲ 2	N 1/10 - 1/3	(1305 ft. / 0.247 mi.)	Local Lists of Hazardous waste / Contaminated Sites Other Ascertainable Records
	Equal Elevation	1460 ft. Above Sea Level	

Worksheet:

CERS HAZ WASTE: Local Lists of Hazardous waste / Contaminated Sites

Name: SWH3 ROSS
 Address: 4378 N PERRIS BLVD
 City,State,Zip: PERRIS, CA 92571
 Site ID: 72886
 CERS ID: 10482409
 CERS Description: Hazardous Waste Generator

HAZNET: Other Ascertainable Records

Name: ROSS STORES INC
 Address: 4378 N PERRIS BLVD
 Address 2: Not Reported
 City,State,Zip: PERRIS, CA 925717900
 Contact: JOSHUA SHEIBE
 Telephone: 9514895724
 Mailing Name: Not Reported
 Mailing Address: 17800 PERRIS BLVD
 Year: 2017
 Gepaid: CAL000394795
 TSD EPA ID: CAD982444481

MAP FINDINGS

ROSS STORES INC, 4378 N PERRIS BLVD, PERRIS, CA 925717900 (Continued)

CA Waste Code:	221 - Waste oil and mixed oil
Disposal Method:	H141 - Storage, Bulking, And/Or Transfer Off Site--No Treatment/Reovery (H010-H129) Or (H131-H135)
Tons:	0.209
Year:	2017
Gepaid:	CAL000394795
TSD EPA ID:	CAD982444481
CA Waste Code:	352 - Other organic solids
Disposal Method:	H141 - Storage, Bulking, And/Or Transfer Off Site--No Treatment/Reovery (H010-H129) Or (H131-H135)
Tons:	0.05
Year:	2016
Gepaid:	CAL000394795
TSD EPA ID:	CAD982444481
CA Waste Code:	352 - Other organic solids
Disposal Method:	H141 - Storage, Bulking, And/Or Transfer Off Site--No Treatment/Reovery (H010-H129) Or (H131-H135)
Tons:	0.02
Year:	2016
Gepaid:	CAL000394795
TSD EPA ID:	CAD982444481
CA Waste Code:	221 - Waste oil and mixed oil
Disposal Method:	H141 - Storage, Bulking, And/Or Transfer Off Site--No Treatment/Reovery (H010-H129) Or (H131-H135)
Tons:	0.114
Year:	2015
Gepaid:	CAL000394795
TSD EPA ID:	CAD982444481
CA Waste Code:	352 - Other organic solids
Disposal Method:	H141 - Storage, Bulking, And/Or Transfer Off Site--No Treatment/Reovery (H010-H129) Or (H131-H135)
Tons:	0.125
Year:	2015
Gepaid:	CAL000394795
TSD EPA ID:	CAD982444481
CA Waste Code:	221 - Waste oil and mixed oil
Disposal Method:	H141 - Storage, Bulking, And/Or Transfer Off Site--No Treatment/Reovery (H010-H129) Or (H131-H135)
Tons:	0.513

Additional Info:

Year:	2015
Gen EPA ID:	CAL000394795
Shipment Date:	20151216
Creation Date:	2/9/2016 22:15:57
Receipt Date:	20151217
Manifest ID:	015033198JJK
Trans EPA ID:	CAR000172460
Trans Name:	ENVIRONMENTAL LOGISTICS INC
Trans 2 EPA ID:	Not Reported
Trans 2 Name:	Not Reported
TSD EPA ID:	CAD982444481

MAP FINDINGS

ROSS STORES INC, 4378 N PERRIS BLVD, PERRIS, CA 925717900 (Continued)

Trans Name: FILTER RECYCLING SERVICES INC
 TSDf Alt EPA ID: Not Reported
 TSDf Alt Name: Not Reported
 CA Waste Code: 221 - Waste oil and mixed oil
 RCRA Code: Not Reported
 Disposal Method: H141 - Storage, Bulking, And/Or Transfer Off Site--No Treatment/Reovery (H010-H129) Or (H131-H135)
 Quantity Tons: 0.304
 Waste Quantity: 80
 Quantity Unit: G
 Additional Code 1: Not Reported
 Additional Code 2: Not Reported
 Additional Code 3: Not Reported
 Additional Code 4: Not Reported
 Additional Code 5: Not Reported

 Shipment Date: 20151216
 Creation Date: 2/9/2016 22:15:57
 Receipt Date: 20151217
 Manifest ID: 015033198JJK
 Trans EPA ID: CAR000172460
 Trans Name: ENVIRONMENTAL LOGISTICS INC
 Trans 2 EPA ID: Not Reported
 Trans 2 Name: Not Reported
 TSDf EPA ID: CAD982444481
 Trans Name: FILTER RECYCLING SERVICES INC
 TSDf Alt EPA ID: Not Reported
 TSDf Alt Name: Not Reported
 CA Waste Code: 352 - Other organic solids
 RCRA Code: Not Reported
 Disposal Method: H141 - Storage, Bulking, And/Or Transfer Off Site--No Treatment/Reovery (H010-H129) Or (H131-H135)
 Quantity Tons: 0.05
 Waste Quantity: 100
 Quantity Unit: P
 Additional Code 1: Not Reported
 Additional Code 2: Not Reported
 Additional Code 3: Not Reported
 Additional Code 4: Not Reported
 Additional Code 5: Not Reported

 Shipment Date: 20150424
 Creation Date: 6/25/2015 22:15:58
 Receipt Date: 20150428
 Manifest ID: 013863947JJK
 Trans EPA ID: CAR000172460
 Trans Name: ENVIRONMENTAL LOGISTICS INC
 Trans 2 EPA ID: Not Reported
 Trans 2 Name: Not Reported
 TSDf EPA ID: CAD982444481
 Trans Name: FILTER RECYCLING SERVICES INC
 TSDf Alt EPA ID: Not Reported
 TSDf Alt Name: Not Reported

MAP FINDINGS

ROSS STORES INC, 4378 N PERRIS BLVD, PERRIS, CA 925717900 (Continued)

CA Waste Code: 221 - Waste oil and mixed oil
 RCRA Code: Not Reported
 Disposal Method: H141 - Storage, Bulking, And/Or Transfer Off Site--No Treatment/Reovery (H010-H129) Or (H131-H135)
 Quantity Tons: 0.209
 Waste Quantity: 55
 Quantity Unit: G
 Additional Code 1: Not Reported
 Additional Code 2: Not Reported
 Additional Code 3: Not Reported
 Additional Code 4: Not Reported
 Additional Code 5: Not Reported

Shipment Date: 20150226
 Creation Date: 5/18/2015 22:15:34
 Receipt Date: 20150227
 Manifest ID: 013863528JJK
 Trans EPA ID: CAR000172460
 Trans Name: ENVIRONMENTAL LOGISTICS INC
 Trans 2 EPA ID: Not Reported
 Trans 2 Name: Not Reported
 TSDf EPA ID: CAD982444481
 Trans Name: FILTER RECYCLING SERVICES INC
 TSDf Alt EPA ID: Not Reported
 TSDf Alt Name: Not Reported
 CA Waste Code: 352 - Other organic solids
 RCRA Code: Not Reported
 Disposal Method: H141 - Storage, Bulking, And/Or Transfer Off Site--No Treatment/Reovery (H010-H129) Or (H131-H135)
 Quantity Tons: 0.075
 Waste Quantity: 150
 Quantity Unit: P
 Additional Code 1: Not Reported
 Additional Code 2: Not Reported
 Additional Code 3: Not Reported
 Additional Code 4: Not Reported
 Additional Code 5: Not Reported

Additional Info:

Year: 2017
 Gen EPA ID: CAL000394795

Shipment Date: 20170111
 Creation Date: 3/21/2017 18:30:31
 Receipt Date: 20170113
 Manifest ID: 016467843JJK
 Trans EPA ID: CAR000172460
 Trans Name: ENVIRONMENTAL LOGISTICS, INC.
 Trans 2 EPA ID: Not Reported
 Trans 2 Name: Not Reported
 TSDf EPA ID: CAD982444481
 Trans Name: FILTER RECYCLING SERVICES, INC.

MAP FINDINGS

ROSS STORES INC, 4378 N PERRIS BLVD, PERRIS, CA 925717900 (Continued)

TSDf Alt EPA ID:	Not Reported
TSDf Alt Name:	Not Reported
CA Waste Code:	221 - Waste oil and mixed oil
RCRA Code:	Not Reported
Disposal Method:	H141 - Storage, Bulking, And/Or Transfer Off Site--No Treatment/Recovery (H010-H129) Or (H131-H135)
Quantity Tons:	0.209
Waste Quantity:	55
Quantity Unit:	G
Additional Code 1:	Not Reported
Additional Code 2:	Not Reported
Additional Code 3:	Not Reported
Additional Code 4:	Not Reported
Additional Code 5:	Not Reported
Shipment Date:	20170111
Creation Date:	3/21/2017 18:30:31
Receipt Date:	20170113
Manifest ID:	016467843JJK
Trans EPA ID:	CAR000172460
Trans Name:	ENVIRONMENTAL LOGISTICS, INC.
Trans 2 EPA ID:	Not Reported
Trans 2 Name:	Not Reported
TSDf EPA ID:	CAD982444481
Trans Name:	FILTER RECYCLING SERVICES, INC.
TSDf Alt EPA ID:	Not Reported
TSDf Alt Name:	Not Reported
CA Waste Code:	352 - Other organic solids
RCRA Code:	Not Reported
Disposal Method:	H141 - Storage, Bulking, And/Or Transfer Off Site--No Treatment/Recovery (H010-H129) Or (H131-H135)
Quantity Tons:	0.05
Waste Quantity:	100
Quantity Unit:	P
Additional Code 1:	Not Reported
Additional Code 2:	Not Reported
Additional Code 3:	Not Reported
Additional Code 4:	Not Reported
Additional Code 5:	Not Reported

Additional Info:

Year:	2016
Gen EPA ID:	CAL000394795
Shipment Date:	20151216
Creation Date:	2/9/2016 22:15:57
Receipt Date:	20151217
Manifest ID:	015033198JJK
Trans EPA ID:	CAR000172460
Trans Name:	ENVIRONMENTAL LOGISTICS INC
Trans 2 EPA ID:	Not Reported
Trans 2 Name:	Not Reported

MAP FINDINGS

ROSS STORES INC, 4378 N PERRIS BLVD, PERRIS, CA 925717900 (Continued)

TSDf EPA ID: CAD982444481
 Trans Name: FILTER RECYCLING SERVICES INC
 TSDf Alt EPA ID: Not Reported
 TSDf Alt Name: Not Reported
 CA Waste Code: 221 - Waste oil and mixed oil
 RCRA Code: Not Reported
 Disposal Method: H141 - Storage, Bulking, And/Or Transfer Off Site--No Treatment/Reovery (H010-H129) Or (H131-H135)
 Quantity Tons: 0.304
 Waste Quantity: 80
 Quantity Unit: G
 Additional Code 1: Not Reported
 Additional Code 2: Not Reported
 Additional Code 3: Not Reported
 Additional Code 4: Not Reported
 Additional Code 5: Not Reported

 Shipment Date: 20151216
 Creation Date: 2/9/2016 22:15:57
 Receipt Date: 20151217
 Manifest ID: 015033198JJK
 Trans EPA ID: CAR000172460
 Trans Name: ENVIRONMENTAL LOGISTICS INC
 Trans 2 EPA ID: Not Reported
 Trans 2 Name: Not Reported
 TSDf EPA ID: CAD982444481
 Trans Name: FILTER RECYCLING SERVICES INC
 TSDf Alt EPA ID: Not Reported
 TSDf Alt Name: Not Reported
 CA Waste Code: 352 - Other organic solids
 RCRA Code: Not Reported
 Disposal Method: H141 - Storage, Bulking, And/Or Transfer Off Site--No Treatment/Reovery (H010-H129) Or (H131-H135)
 Quantity Tons: 0.05
 Waste Quantity: 100
 Quantity Unit: P
 Additional Code 1: Not Reported
 Additional Code 2: Not Reported
 Additional Code 3: Not Reported
 Additional Code 4: Not Reported
 Additional Code 5: Not Reported

 Shipment Date: 20150424
 Creation Date: 6/25/2015 22:15:58
 Receipt Date: 20150428
 Manifest ID: 013863947JJK
 Trans EPA ID: CAR000172460
 Trans Name: ENVIRONMENTAL LOGISTICS INC
 Trans 2 EPA ID: Not Reported
 Trans 2 Name: Not Reported
 TSDf EPA ID: CAD982444481
 Trans Name: FILTER RECYCLING SERVICES INC
 TSDf Alt EPA ID: Not Reported

MAP FINDINGS

ROSS STORES INC, 4378 N PERRIS BLVD, PERRIS, CA 925717900 (Continued)

TSDf Alt Name: Not Reported
 CA Waste Code: 221 - Waste oil and mixed oil
 RCRA Code: Not Reported
 Disposal Method: H141 - Storage, Bulking, And/Or Transfer Off Site--No Treatment/Recovery (H010-H129) Or (H131-H135)
 Quantity Tons: 0.209
 Waste Quantity: 55
 Quantity Unit: G
 Additional Code 1: Not Reported
 Additional Code 2: Not Reported
 Additional Code 3: Not Reported
 Additional Code 4: Not Reported
 Additional Code 5: Not Reported

 Shipment Date: 20150226
 Creation Date: 5/18/2015 22:15:34
 Receipt Date: 20150227
 Manifest ID: 013863528JJK
 Trans EPA ID: CAR000172460
 Trans Name: ENVIRONMENTAL LOGISTICS INC
 Trans 2 EPA ID: Not Reported
 Trans 2 Name: Not Reported
 TSDf EPA ID: CAD982444481
 Trans Name: FILTER RECYCLING SERVICES INC
 TSDf Alt EPA ID: Not Reported
 TSDf Alt Name: Not Reported
 CA Waste Code: 352 - Other organic solids
 RCRA Code: Not Reported
 Disposal Method: H141 - Storage, Bulking, And/Or Transfer Off Site--No Treatment/Recovery (H010-H129) Or (H131-H135)
 Quantity Tons: 0.075
 Waste Quantity: 150
 Quantity Unit: P
 Additional Code 1: Not Reported
 Additional Code 2: Not Reported
 Additional Code 3: Not Reported
 Additional Code 4: Not Reported
 Additional Code 5: Not Reported

CIWQS: Other Ascertainable Records

Name: PERRIS LOGISTICS CENTER
 Address: 4378 NORTH PERRIS BOULEVARD
 City,State,Zip: PERRIS, CA 92571
 Agency: Oakmont Perris Markham LLC
 Agency Address: 155 North Riverview Drive, Anaheim, CA 92808
 Place/Project Type: Construction - Industrial
 SIC/NAICS: Not Reported
 Region: 8
 Program: CONSTW
 Regulatory Measure Status: Terminated
 Regulatory Measure Type: Storm water construction
 Order Number: 2009-0009-DWQ

MAP FINDINGS

ROSS STORES INC, 4378 N PERRIS BLVD, PERRIS, CA 925717900 (Continued)

WDID: 8 33C361232
NPDES Number: CAS000002
Adoption Date: Not Reported
Effective Date: 06/16/2011
Termination Date: 11/19/2012
Expiration/Review Date: Not Reported
Design Flow: Not Reported
Major/Minor: Not Reported
Complexity: Not Reported
TTWQ: Not Reported
Enforcement Actions within 5 years: 0
Violations within 5 years: 0
Latitude: 33.851338
Longitude: -117.226078

CERS: Other Ascertainable Records

Name: SWH3 ROSS
Address: 4378 N PERRIS BLVD
City,State,Zip: PERRIS, CA 92571
Site ID: 72886
CERS ID: 10482409
CERS Description: Chemical Storage Facilities

Violations:

Site ID: 72886
Site Name: SWH3 Ross
Violation Date: 04-15-2014
Citation: HSC 6.95 Multiple - California Health and Safety Code, Chapter 6.95, Section(s) Multiple
Violation Description: Business Plan Program - Administration/Documentation - General
Violation Notes: Returned to compliance on 06/12/2014.
Violation Division: Riverside County Department of Env Health
Violation Program: HMRRP
Violation Source: CERS

Site ID: 72886
Site Name: SWH3 Ross
Violation Date: 04-15-2014
Citation: HSC 6.11 25404.1 - California Health and Safety Code, Chapter 6.11, Section(s) 25404.1
Violation Description: Failure to obtain and/or maintain an active hazardous waste generator permit.
Violation Notes: Returned to compliance on 06/12/2014.
Violation Division: Riverside County Department of Env Health
Violation Program: HW
Violation Source: CERS

Site ID: 72886
Site Name: SWH3 Ross
Violation Date: 04-15-2014
Citation: HSC 6.95 Multiple - California Health and Safety Code, Chapter 6.95, Section(s) Multiple
Violation Description: Business Plan Program - Operations/Maintenance - General
Violation Notes: Returned to compliance on 06/12/2014. [LOCAL ORDINANCE VIOLATION 104C] Hazardous materials storage area(s) have been posted appropriately.

MAP FINDINGS

ROSS STORES INC, 4378 N PERRIS BLVD, PERRIS, CA 925717900 (Continued)

Violation Division: Riverside County Department of Env Health
 Violation Program: HMRRP
 Violation Source: CERS
 Site ID: 72886
 Site Name: SWH3 Ross
 Violation Date: 06-19-2018
 Citation: HSC 6.95 25505(a)(4) - California Health and Safety Code, Chapter 6.95, Section(s) 25505(a)(4)
 Violation Description: Failure to provide initial and annual training to all employees in safety procedures in the event of a release or threatened release of a hazardous material or failure to document and maintain training records for a minimum of three years.
 Violation Notes: Returned to compliance on 06/27/2018.
 Violation Division: Riverside County Department of Env Health
 Violation Program: HMRRP
 Violation Source: CERS
 Site ID: 72886
 Site Name: SWH3 Ross
 Violation Date: 06-19-2018
 Citation: HSC 6.5 25250.1; 25250.18; 25250.19(b)(2) - California Health and Safety Code, Chapter 6.5, Section(s) 25250.1; 25250.18; 25250.19(b)(2)
 Violation Description: "Failure to record in an operating log and retain for three years the following information for each shipment of recycled or exempted oil: 1) The name and address of the used oil recycling facility or generator claiming the oil meets the requirements of HSC 6.5 25250.1. 2) The name and address of the facility receiving the shipment. 3) The quantity of oil delivered. 4) The date of shipment or delivery. 5) A cross-reference to the records and documentation required under HSC 6.5 25250.1."
 Violation Notes: Returned to compliance on 06/27/2018.
 Violation Division: Riverside County Department of Env Health
 Violation Program: HW
 Violation Source: CERS
 Site ID: 72886
 Site Name: SWH3 Ross
 Violation Date: 06-19-2018
 Citation: 22 CCR 12 66262.40(a) - California Code of Regulations, Title 22, Chapter 12, Section(s) 66262.40(a)
 Violation Description: Failure to keep a copy of each properly signed manifest for at least three years from the date the waste was accepted by the initial transporter. The manifest signed at the time the waste was accepted for transport shall be kept until receiving a signed copy from the designated facility which received the waste.
 Violation Notes: Returned to compliance on 06/27/2018.
 Violation Division: Riverside County Department of Env Health
 Violation Program: HW
 Violation Source: CERS
 Site ID: 72886
 Site Name: SWH3 Ross
 Violation Date: 04-15-2014
 Citation: HSC 6.95 Multiple - California Health and Safety Code, Chapter 6.95, Section(s) Multiple
 Violation Description: Business Plan Program - Administration/Documentation - General
 Violation Notes: Returned to compliance on 06/12/2014. [LOCAL ORDINANCE VIOLATION 104A] NFPA 704 sign(s) have been posted appropriately.
 Violation Division: Riverside County Department of Env Health
 Violation Program: HMRRP
 Violation Source: CERS
 Site ID: 72886
 Site Name: SWH3 Ross

MAP FINDINGS

ROSS STORES INC, 4378 N PERRIS BLVD, PERRIS, CA 925717900 (Continued)

Violation Date: 06-19-2018
 Citation: Un-Specified
 Violation Description: Business Plan Program - Operations/Maintenance - General Local Ordinance
 Violation Notes: Returned to compliance on 07/25/2018.
 Violation Division: Riverside County Department of Env Health
 Violation Program: HMRRP
 Violation Source: CERS

Evaluation:

Eval General Type: Compliance Evaluation Inspection
 Eval Date: 06-19-2018
 Violations Found: Yes
 Eval Type: Routine done by local agency
 Eval Notes: Not Reported
 Eval Division: Riverside County Department of Env Health
 Eval Program: HMRRP
 Eval Source: CERS

Eval General Type: Compliance Evaluation Inspection
 Eval Date: 04-15-2014
 Violations Found: Yes
 Eval Type: Routine done by local agency
 Eval Notes: Not Reported
 Eval Division: Riverside County Department of Env Health
 Eval Program: HMRRP
 Eval Source: CERS

Eval General Type: Other/Unknown
 Eval Date: 06-12-2014
 Violations Found: No
 Eval Type: Other, not routine, done by local agency
 Eval Notes: Not Reported
 Eval Division: Riverside County Department of Env Health
 Eval Program: HMRRP
 Eval Source: CERS

Eval General Type: Other/Unknown
 Eval Date: 06-12-2014
 Violations Found: No
 Eval Type: Other, not routine, done by local agency
 Eval Notes: Not Reported
 Eval Division: Riverside County Department of Env Health
 Eval Program: HW
 Eval Source: CERS

Eval General Type: Compliance Evaluation Inspection
 Eval Date: 06-19-2018
 Violations Found: Yes
 Eval Type: Routine done by local agency
 Eval Notes: Not Reported
 Eval Division: Riverside County Department of Env Health

MAP FINDINGS

ROSS STORES INC, 4378 N PERRIS BLVD, PERRIS, CA 925717900 (Continued)

Eval Program: HW
Eval Source: CERS
Eval General Type: Compliance Evaluation Inspection
Eval Date: 04-15-2014
Violations Found: Yes
Eval Type: Routine done by local agency
Eval Notes: Not Reported
Eval Division: Riverside County Department of Env Health
Eval Program: HW
Eval Source: CERS

Enforcement Action:

Site ID: 72886
Site Name: SWH3 Ross
Site Address: 4378 N PERRIS BLVD
Site City: PERRIS
Site Zip: 92571
Enf Action Date: 04-15-2014
Enf Action Type: Notice of Violation (Unified Program)
Enf Action Description: Notice of Violation Issued by the Inspector at the Time of Inspection
Enf Action Notes: Not Reported
Enf Action Division: Riverside County Department of Env Health
Enf Action Program: HMRRP
Enf Action Source: CERS

Site ID: 72886
Site Name: SWH3 Ross
Site Address: 4378 N PERRIS BLVD
Site City: PERRIS
Site Zip: 92571
Enf Action Date: 04-15-2014
Enf Action Type: Notice of Violation (Unified Program)
Enf Action Description: Notice of Violation Issued by the Inspector at the Time of Inspection
Enf Action Notes: Not Reported
Enf Action Division: Riverside County Department of Env Health
Enf Action Program: HW
Enf Action Source: CERS

Coordinates:

Site ID: 72886
Facility Name: SWH3 Ross
Env Int Type Code: HWG
Program ID: 10482409
Coord Name: Not Reported
Ref Point Type Desc: Center of a facility or station.
Latitude: 33.851380
Longitude: -117.226110

Affiliation:

MAP FINDINGS

ROSS STORES INC, 4378 N PERRIS BLVD, PERRIS, CA 925717900 (Continued)

Affiliation Type Desc: Identification Signer
 Entity Name: Joshua Sheibe
 Entity Title: Loss Prevention & Safety Manager
 Affiliation Address: Not Reported
 Affiliation City: Not Reported
 Affiliation State: Not Reported
 Affiliation Country: Not Reported
 Affiliation Zip: Not Reported
 Affiliation Phone: Not Reported

Affiliation Type Desc: Legal Owner
 Entity Name: Ross Stores Inc
 Entity Title: Not Reported
 Affiliation Address: 5130 Hacienda Drive
 Affiliation City: Dublin
 Affiliation State: CA
 Affiliation Country: United States
 Affiliation Zip: 94568
 Affiliation Phone: (925) 965-4400

Affiliation Type Desc: CUPA District
 Entity Name: Riverside Cnty Env Health
 Entity Title: Not Reported
 Affiliation Address: 4065 County Circle Drive, Room 104
 Affiliation City: Riverside
 Affiliation State: CA
 Affiliation Country: Not Reported
 Affiliation Zip: 92503
 Affiliation Phone: (951) 358-5055

Affiliation Type Desc: Environmental Contact
 Entity Name: Paul Mosqueda
 Entity Title: Not Reported
 Affiliation Address: 4378 Perris Blvd
 Affiliation City: Perris
 Affiliation State: CA
 Affiliation Country: Not Reported
 Affiliation Zip: 92571
 Affiliation Phone: Not Reported

Affiliation Type Desc: Property Owner
 Entity Name: Ross Stores Inc
 Entity Title: Not Reported
 Affiliation Address: 4378 Perris Blvd
 Affiliation City: Moreno Valley
 Affiliation State: CA
 Affiliation Country: United States
 Affiliation Zip: 92571
 Affiliation Phone: (925) 965-4400

Affiliation Type Desc: Operator
 Entity Name: Ross Stores Inc

MAP FINDINGS

ROSS STORES INC, 4378 N PERRIS BLVD, PERRIS, CA 925717900 (Continued)

Entity Title:	Not Reported
Affiliation Address:	Not Reported
Affiliation City:	Not Reported
Affiliation State:	Not Reported
Affiliation Country:	Not Reported
Affiliation Zip:	Not Reported
Affiliation Phone:	(951) 489-5795
Affiliation Type Desc:	Document Preparer
Entity Name:	Green Environmental Management
Entity Title:	Not Reported
Affiliation Address:	Not Reported
Affiliation City:	Not Reported
Affiliation State:	Not Reported
Affiliation Country:	Not Reported
Affiliation Zip:	Not Reported
Affiliation Phone:	Not Reported
Affiliation Type Desc:	Facility Mailing Address
Entity Name:	Mailing Address
Entity Title:	Not Reported
Affiliation Address:	4378 Perris Blvd
Affiliation City:	Perris
Affiliation State:	CA
Affiliation Country:	Not Reported
Affiliation Zip:	92571
Affiliation Phone:	Not Reported
Affiliation Type Desc:	Parent Corporation
Entity Name:	SWH3 Ross
Entity Title:	Not Reported
Affiliation Address:	Not Reported
Affiliation City:	Not Reported
Affiliation State:	Not Reported
Affiliation Country:	Not Reported
Affiliation Zip:	Not Reported
Affiliation Phone:	Not Reported

HWTS: Other Ascertainable Records

Name:	ROSS STORES INC
Address:	4378 N PERRIS BLVD
Address 2:	Not Reported
City,State,Zip:	PERRIS, CA 925717900
EPA ID:	CAL000394795
Inactive Date:	Not Reported
Create Date:	03/07/2014
Last Act Date:	12/15/2018
Mailing Name:	Not Reported
Mailing Address:	17800 PERRIS BLVD
Mailing Address 2:	Not Reported

MAP FINDINGS

ROSS STORES INC, 4378 N PERRIS BLVD, PERRIS, CA 925717900 (Continued)

Mailing City,State,Zip: MORENO VALLEY, CA 925519520
Owner Name: ROSS STORES INC
Owner Address: 5130 HACIENDA DR
Owner Address 2: Not Reported
Owner City,State,Zip: DUBLIN, CA 945880000
Contact Name: JOSHUA SHEIBE
Contact Address: 17800 PERRIS BLVD
Contact Address 2: Not Reported
City,State,Zip: MORENO VALLEY, CA 92551

NAICS:

EPA ID: CAL000394795
Create Date: 2014-03-07 14:37:20
NAICS Code: 53113
NAICS Description: Lessors of Miniwarehouses and Self-Storage Units
Issued EPA ID Date: 2014-03-07 14:37:20
Inactive Date: Not Reported
Facility Name: ROSS STORES INC
Facility Address: 4378 N PERRIS BLVD
Facility Address 2: Not Reported
Facility City: PERRIS
Facility County: 33
Facility State: CA
Facility Zip: 925717900

GOVERNMENT RECORDS SEARCHED / DATA CURRENCY TRACKING

St	Acronym	Full Name	Government Agency	Gov Date	Arvl. Date	Active Date
ENVIRONMENTAL RECORDS						
<i>Federal NPL site list</i>						
US	NPL	National Priority List	EPA	01/30/2020	02/05/2020	02/14/2020
US	Proposed NPL	Proposed National Priority List Sites	EPA	01/30/2020	02/05/2020	02/14/2020
US	NPL LIENS	Federal Superfund Liens	EPA	10/15/1991	02/02/1994	03/30/1994
<i>Federal CERCLIS list</i>						
US	SEMS	Superfund Enterprise Management System	EPA	01/30/2020	02/05/2020	02/14/2020
<i>Federal RCRA CORRACTS facilities list</i>						
US	CORRACTS	Corrective Action Report	EPA	12/16/2019	12/16/2019	12/20/2019
<i>Federal RCRA TSD facilities list</i>						
US	RCRA-TSDF	RCRA - Treatment, Storage and Disposal	Environmental Protection Agency	12/16/2019	12/16/2019	12/20/2019
<i>Federal RCRA generators list</i>						
US	RCRA-LQG	RCRA - Large Quantity Generators	Environmental Protection Agency	12/16/2019	12/16/2019	12/20/2019
US	RCRA-SQG	RCRA - Small Quantity Generators	Environmental Protection Agency	12/16/2019	12/16/2019	12/20/2019
US	RCRA-VSQG	RCRA - Very Small Quantity Generators (Formerly Conditionall	Environmental Protection Agency	12/16/2019	12/16/2019	12/20/2019
<i>Federal institutional controls / engineering controls registries</i>						
US	LUCIS	Land Use Control Information System	Department of the Navy	11/04/2019	11/13/2019	01/28/2020
US	US ENG CONTROLS	Engineering Controls Sites List	Environmental Protection Agency	11/22/2019	11/22/2019	01/28/2020
US	US INST CONTROLS	Institutional Controls Sites List	Environmental Protection Agency	11/22/2019	11/22/2019	01/28/2020
<i>Federal ERNS list</i>						
US	ERNS	Emergency Response Notification System	National Response Center, United States Coast	12/16/2019	12/19/2019	03/06/2020
<i>State and tribal - equivalent NPL</i>						
CA	RESPONSE	State Response Sites	Department of Toxic Substances Control	01/27/2020	01/28/2020	04/09/2020
<i>State and tribal - equivalent CERCLIS</i>						
CA	ENVIROSTOR	EnviroStor Database	Department of Toxic Substances Control	01/27/2020	01/28/2020	04/09/2020
<i>State and tribal landfill / solid waste disposal</i>						
CA	SWF/LF (SWIS)	Solid Waste Information System	Department of Resources Recycling and Recover	02/10/2020	02/11/2020	04/20/2020
<i>State and tribal leaking storage tank lists</i>						
CA	LUST REG 6V	Leaking Underground Storage Tank Case Listing	California Regional Water Quality Control Boa	06/07/2005	06/07/2005	06/29/2005
CA	LUST REG 1	Active Toxic Site Investigation	California Regional Water Quality Control Boa	02/01/2001	02/28/2001	03/29/2001
CA	LUST REG 7	Leaking Underground Storage Tank Case Listing	California Regional Water Quality Control Boa	02/26/2004	02/26/2004	03/24/2004
CA	LUST REG 8	Leaking Underground Storage Tanks	California Regional Water Quality Control Boa	02/14/2005	02/15/2005	03/28/2005
CA	LUST REG 2	Fuel Leak List	California Regional Water Quality Control Boa	09/30/2004	10/20/2004	11/19/2004
CA	LUST REG 3	Leaking Underground Storage Tank Database	California Regional Water Quality Control Boa	05/19/2003	05/19/2003	06/02/2003
CA	LUST REG 4	Underground Storage Tank Leak List	California Regional Water Quality Control Boa	09/07/2004	09/07/2004	10/12/2004

GOVERNMENT RECORDS SEARCHED / DATA CURRENCY TRACKING

St	Acronym	Full Name	Government Agency	Gov Date	Arvl. Date	Active Date
CA	LUST REG 6L	Leaking Underground Storage Tank Case Listing	California Regional Water Quality Control Boa	09/09/2003	09/10/2003	10/07/2003
CA	LUST REG 5	Leaking Underground Storage Tank Database	California Regional Water Quality Control Boa	07/01/2008	07/22/2008	07/31/2008
CA	LUST	Leaking Underground Fuel Tank Report (GEOTRACKER)	State Water Resources Control Board	12/09/2019	12/10/2019	02/14/2020
CA	LUST REG 9	Leaking Underground Storage Tank Report	California Regional Water Quality Control Boa	03/01/2001	04/23/2001	05/21/2001
US	INDIAN LUST R4	Leaking Underground Storage Tanks on Indian Land	EPA Region 4	10/10/2019	12/05/2019	02/10/2020
US	INDIAN LUST R10	Leaking Underground Storage Tanks on Indian Land	EPA Region 10	10/11/2019	12/04/2019	02/10/2020
US	INDIAN LUST R8	Leaking Underground Storage Tanks on Indian Land	EPA Region 8	10/03/2019	12/04/2019	02/14/2020
US	INDIAN LUST R7	Leaking Underground Storage Tanks on Indian Land	EPA Region 7	10/15/2019	12/17/2019	02/10/2020
US	INDIAN LUST R9	Leaking Underground Storage Tanks on Indian Land	Environmental Protection Agency	10/04/2019	12/04/2019	02/27/2020
US	INDIAN LUST R1	Leaking Underground Storage Tanks on Indian Land	EPA Region 1	10/01/2019	12/04/2019	02/10/2020
US	INDIAN LUST R6	Leaking Underground Storage Tanks on Indian Land	EPA Region 6	10/02/2019	12/04/2019	02/10/2020
US	INDIAN LUST R5	Leaking Underground Storage Tanks on Indian Land	EPA, Region 5	10/01/2019	12/04/2019	02/10/2020
CA	CPS-SLIC	Statewide SLIC Cases (GEOTRACKER)	State Water Resources Control Board	12/09/2019	12/10/2019	02/18/2020
CA	SLIC REG 1	Active Toxic Site Investigations	California Regional Water Quality Control Boa	04/03/2003	04/07/2003	04/25/2003
CA	SLIC REG 2	Spills, Leaks, Investigation & Cleanup Cost Recovery Listing	Regional Water Quality Control Board San Fran	09/30/2004	10/20/2004	11/19/2004
CA	SLIC REG 3	Spills, Leaks, Investigation & Cleanup Cost Recovery Listing	California Regional Water Quality Control Boa	05/18/2006	05/18/2006	06/15/2006
CA	SLIC REG 4	Spills, Leaks, Investigation & Cleanup Cost Recovery Listing	Region Water Quality Control Board Los Angele	11/17/2004	11/18/2004	01/04/2005
CA	SLIC REG 5	Spills, Leaks, Investigation & Cleanup Cost Recovery Listing	Regional Water Quality Control Board Central	04/01/2005	04/05/2005	04/21/2005
CA	SLIC REG 6V	Spills, Leaks, Investigation & Cleanup Cost Recovery Listing	Regional Water Quality Control Board, Victorv	05/24/2005	05/25/2005	06/16/2005
CA	SLIC REG 6L	SLIC Sites	California Regional Water Quality Control Boa	09/07/2004	09/07/2004	10/12/2004
CA	SLIC REG 7	SLIC List	California Regional Quality Control Board, Co	11/24/2004	11/29/2004	01/04/2005
CA	SLIC REG 8	Spills, Leaks, Investigation & Cleanup Cost Recovery Listing	California Region Water Quality Control Board	04/03/2008	04/03/2008	04/14/2008
CA	SLIC REG 9	Spills, Leaks, Investigation & Cleanup Cost Recovery Listing	California Regional Water Quality Control Boa	09/10/2007	09/11/2007	09/28/2007
State and tribal registered storage tank lists						
CA	UST	Active UST Facilities	SWRCB	12/09/2019	12/10/2019	02/21/2020
CA	MILITARY UST SITES	Military UST Sites (GEOTRACKER)	State Water Resources Control Board	12/09/2019	12/10/2019	02/18/2020
CA	UST CLOSURE	Proposed Closure of Underground Storage Tank (UST) Cases	State Water Resources Control Board	12/06/2019	12/10/2019	02/25/2020
CA	UST MENDOCINO	Mendocino County UST Database	Department of Public Health	12/19/2019	12/23/2019	02/21/2020
CA	AST	Aboveground Petroleum Storage Tank Facilities	California Environmental Protection Agency	07/06/2016	07/12/2016	09/19/2016
US	INDIAN UST R4	Underground Storage Tanks on Indian Land	EPA Region 4	10/10/2019	12/05/2019	02/10/2020
US	INDIAN UST R9	Underground Storage Tanks on Indian Land	EPA Region 9	10/04/2019	12/04/2019	02/27/2020
US	INDIAN UST R10	Underground Storage Tanks on Indian Land	EPA Region 10	10/11/2019	12/04/2019	02/10/2020
US	INDIAN UST R1	Underground Storage Tanks on Indian Land	EPA, Region 1	10/01/2019	12/04/2019	02/10/2020
US	INDIAN UST R8	Underground Storage Tanks on Indian Land	EPA Region 8	10/03/2019	12/04/2019	02/14/2020
US	INDIAN UST R7	Underground Storage Tanks on Indian Land	EPA Region 7	10/11/2019	12/04/2019	02/10/2020
US	INDIAN UST R6	Underground Storage Tanks on Indian Land	EPA Region 6	10/02/2019	12/04/2019	02/10/2020
US	INDIAN UST R5	Underground Storage Tanks on Indian Land	EPA Region 5	10/01/2019	12/04/2019	02/10/2020
US	FEMA UST	Underground Storage Tank Listing	FEMA	08/27/2019	08/28/2019	11/11/2019

GOVERNMENT RECORDS SEARCHED / DATA CURRENCY TRACKING

St	Acronym	Full Name	Government Agency	Gov Date	Arvl. Date	Active Date
State and tribal voluntary cleanup sites						
US	INDIAN VCP R1	Voluntary Cleanup Priority Listing	EPA, Region 1	07/27/2015	09/29/2015	02/18/2016
US	INDIAN VCP R7	Voluntary Cleanup Priority Lisitng	EPA, Region 7	03/20/2008	04/22/2008	05/19/2008
CA	VCP	Voluntary Cleanup Program Properties	Department of Toxic Substances Control	01/27/2020	01/28/2020	04/09/2020
State and tribal Brownfields sites						
CA	BROWNFIELDS	Considered Brownfields Sites Listing	State Water Resources Control Board	12/18/2019	12/19/2019	02/19/2020
Other Records						
US	CONSENT	Superfund (CERCLA) Consent Decrees	Department of Justice, Consent Decree Library	12/31/2019	01/17/2020	03/06/2020
US	ROD	Records Of Decision	EPA	01/30/2020	02/05/2020	02/14/2020
US	LIENS 2	CERCLA Lien Information	Environmental Protection Agency	01/30/2020	02/05/2020	02/14/2020
CA	HIST CAL-SITES	Calsites Database	Department of Toxic Substance Control	08/08/2005	08/03/2006	08/24/2006
US	DEBRIS REGION 9	Torres Martinez Reservation Illegal Dump Site Locations	EPA, Region 9	01/12/2009	05/07/2009	09/21/2009
CA	SWRCY	Recycler Database	Department of Conservation	12/09/2019	12/10/2019	02/19/2020
CA	CA FID UST	Facility Inventory Database	California Environmental Protection Agency	10/31/1994	09/05/1995	09/29/1995
CA	HIST UST	Hazardous Substance Storage Container Database	State Water Resources Control Board	10/15/1990	01/25/1991	02/12/1991
CA	SAN FRANCISCO AST	Aboveground Storage Tank Site Listing	San Francisco County Department of Public Hea	08/01/2019	08/02/2019	10/11/2019
CA	SWEEPS UST	SWEEPS UST Listing	State Water Resources Control Board	06/01/1994	07/07/2005	08/11/2005
US	FUSRAP	Formerly Utilized Sites Remedial Action Program	Department of Energy	08/08/2017	09/11/2018	09/14/2018
US	LEAD SMELTER 1	Lead Smelter Sites	Environmental Protection Agency	01/30/2020	02/05/2020	02/14/2020
US	EPA WATCH LIST	EPA WATCH LIST	Environmental Protection Agency	08/30/2013	03/21/2014	06/17/2014
US	US AIRS MINOR	Air Facility System Data	EPA	10/12/2016	10/26/2016	02/03/2017
US	US AIRS (AFS)	Aerometric Information Retrieval System Facility Subsystem (EPA	10/12/2016	10/26/2016	02/03/2017
US	SCRD DRYCLEANERS	State Coalition for Remediation of Drycleaners Listing	Environmental Protection Agency	01/01/2017	02/03/2017	04/07/2017
US	COAL ASH EPA	Coal Combustion Residues Surface Impoundments List	Environmental Protection Agency	01/12/2017	03/05/2019	11/11/2019
US	PCB TRANSFORMER	PCB Transformer Registration Database	Environmental Protection Agency	09/13/2019	11/06/2019	02/10/2020
US	US HIST CDL	National Clandestine Laboratory Register	Drug Enforcement Administration	06/11/2019	06/13/2019	09/03/2019
US	US FIN ASSUR	Financial Assurance Information	Environmental Protection Agency	12/16/2019	12/19/2019	02/27/2020
US	LEAD SMELTER 2	Lead Smelter Sites	American Journal of Public Health	04/05/2001	10/27/2010	12/02/2010
US	2020 COR ACTION	2020 Corrective Action Program List	Environmental Protection Agency	09/30/2017	05/08/2018	07/20/2018
US	COAL ASH DOE	Steam-Electric Plant Operation Data	Department of Energy	12/31/2018	12/04/2019	01/15/2020
US	Delisted NPL	National Priority List Deletions	EPA	01/30/2020	02/05/2020	02/14/2020
US	SEMS-ARCHIVE	Superfund Enterprise Management System Archive	EPA	01/30/2020	02/05/2020	02/14/2020
US	RCRA NonGen / NLR	RCRA - Non Generators / No Longer Regulated	Environmental Protection Agency	12/16/2019	12/16/2019	12/20/2019
US	HMIRS	Hazardous Materials Information Reporting System	U.S. Department of Transportation	12/05/2019	12/06/2019	02/14/2020
US	DOT OPS	Incident and Accident Data	Department of Transporation, Office of Pipeli	01/02/2020	01/28/2020	04/17/2020
US	US CDL	Clandestine Drug Labs	Drug Enforcement Administration	06/11/2019	06/13/2019	09/03/2019
US	US BROWNFIELDS	A Listing of Brownfields Sites	Environmental Protection Agency	12/02/2019	12/16/2019	03/06/2020
US	DOD	Department of Defense Sites	USGS	12/31/2005	11/10/2006	01/11/2007
US	FEDLAND	Federal and Indian Lands	U.S. Geological Survey	04/02/2018	04/11/2018	11/06/2019
US	FUDS	Formerly Used Defense Sites	U.S. Army Corps of Engineers	11/12/2019	11/19/2019	01/28/2020
US	UMTRA	Uranium Mill Tailings Sites	Department of Energy	08/30/2019	11/15/2019	01/28/2020
US	ODI	Open Dump Inventory	Environmental Protection Agency	06/30/1985	08/09/2004	09/17/2004
US	US MINES	Mines Master Index File	Department of Labor, Mine Safety and Health A	11/06/2019	11/25/2019	01/28/2020
US	MINES VIOLATIONS	MSHA Violation Assessment Data	DOL, Mine Safety & Health Admi	12/03/2019	12/03/2019	01/28/2020

GOVERNMENT RECORDS SEARCHED / DATA CURRENCY TRACKING

St	Acronym	Full Name	Government Agency	Gov Date	Arvl. Date	Active Date
US	US MINES 2	Ferrous and Nonferrous Metal Mines Database Listing	USGS	12/05/2005	02/29/2008	04/18/2008
US	US MINES 3	Active Mines & Mineral Plants Database Listing	USGS	04/14/2011	06/08/2011	09/13/2011
US	PRP	Potentially Responsible Parties	EPA	01/30/2020	02/06/2020	02/14/2020
US	TRIS	Toxic Chemical Release Inventory System	EPA	12/31/2018	02/05/2020	04/24/2020
US	TSCA	Toxic Substances Control Act	EPA	12/31/2016	06/21/2017	01/05/2018
US	FTTS	FIFRA/ TSCA Tracking System - FIFRA (Federal Insecticide, Fu	EPA/Office of Prevention, Pesticides and Toxi	04/09/2009	04/16/2009	05/11/2009
US	FTTS INSP	FIFRA/ TSCA Tracking System - FIFRA (Federal Insecticide, Fu	EPA	04/09/2009	04/16/2009	05/11/2009
US	HIST FTTS	FIFRA/TSCA Tracking System Administrative Case Listing	Environmental Protection Agency	10/19/2006	03/01/2007	04/10/2007
US	HIST FTTS INSP	FIFRA/TSCA Tracking System Inspection & Enforcement Case Lis	Environmental Protection Agency	10/19/2006	03/01/2007	04/10/2007
US	SSTS	Section 7 Tracking Systems	EPA	05/01/2019	10/23/2019	01/15/2020
US	ICIS	Integrated Compliance Information System	Environmental Protection Agency	11/18/2016	11/23/2016	02/10/2017
US	PADS	PCB Activity Database System	EPA	10/09/2019	10/11/2019	12/20/2019
US	MLTS	Material Licensing Tracking System	Nuclear Regulatory Commission	10/25/2019	10/25/2019	01/15/2020
US	RADINFO	Radiation Information Database	Environmental Protection Agency	07/01/2019	07/01/2019	09/23/2019
US	FINDS	Facility Index System/Facility Registry System	EPA	11/22/2019	12/04/2019	03/02/2020
US	RAATS	RCRA Administrative Action Tracking System	EPA	04/17/1995	07/03/1995	08/07/1995
US	RMP	Risk Management Plans	Environmental Protection Agency	11/05/2019	11/20/2019	04/17/2020
US	BRS	Biennial Reporting System	EPA/NTIS	12/31/2015	02/22/2017	09/28/2017
US	PWS	Public Water System Data	EPA	12/17/2013	01/09/2014	10/15/2014
US	INDIAN RESERV	Indian Reservations	USGS	12/31/2014	07/14/2015	01/10/2017
US	INDIAN ODI	Report on the Status of Open Dumps on Indian Lands	Environmental Protection Agency	12/31/1998	12/03/2007	01/24/2008
US	IHS OPEN DUMPS	Open Dumps on Indian Land	Department of Health & Human Serivces, Indian	04/01/2014	08/06/2014	01/29/2015
US	ABANDONED MINES	Abandoned Mines	Department of Interior	12/09/2019	12/11/2019	02/27/2020
CA	CA BOND EXP. PLAN	Bond Expenditure Plan	Department of Health Services	01/01/1989	07/27/1994	08/02/1994
CA	CDL	Clandestine Drug Labs	Department of Toxic Substances Control	12/31/2018	02/05/2020	04/15/2020
CA	CHMIRS	California Hazardous Material Incident Report System	Office of Emergency Services	12/24/2019	01/22/2020	03/30/2020
CA	CORTESE	"Cortese" Hazardous Waste & Substances Sites List	CAL EPA/Office of Emergency Information	12/18/2019	12/20/2019	02/20/2020
CA	CUPA SAN FRANCISCO CO	CUPA Facility Listing	San Francisco County Department of Environmen	02/03/2020	02/04/2020	04/09/2020
CA	CUPA LIVERMORE-PLEASANTON	CUPA Facility Listing	Livermore-Pleasanton Fire Department	05/01/2019	05/14/2019	07/17/2019
CA	DEED	Deed Restriction Listing	DTSC and SWRCB	12/03/2019	12/04/2019	02/04/2020
CA	DRYCLEAN AVAQMD	Antelope Valley Air Quality Management District Drycleaner L	Antelope Valley Air Quality Management Distri	12/02/2019	12/03/2019	02/04/2020
CA	DRYCLEAN SOUTH COAST	South Coast Air Quality Management District Drycleaner Listi	South Coast Air Quality Management District	01/31/2020	01/31/2020	04/09/2020
CA	DRYCLEANERS	Cleaner Facilities	Department of Toxic Substance Control	12/04/2019	01/29/2020	04/09/2020
CA	EMI	Emissions Inventory Data	California Air Resources Board	12/31/2017	06/24/2019	08/22/2019
CA	ENF	Enforcement Action Listing	State Water Resouruces Control Board	04/03/2020	04/07/2020	04/15/2020
CA	Financial Assurance 1	Financial Assurance Information Listing	Department of Toxic Substances Control	01/21/2020	01/23/2020	04/01/2020
CA	Financial Assurance 2	Financial Assurance Information Listing	California Integrated Waste Management Board	02/19/2020	02/20/2020	04/24/2020
CA	HAULERS	Registered Waste Tire Haulers Listing	Integrated Waste Management Board	11/15/2019	11/15/2019	01/23/2020
CA	HAZNET	Facility and Manifest Data	California Environmental Protection Agency	12/31/2017	05/29/2019	07/22/2019
CA	HIST CORTESE	Hazardous Waste & Substance Site List	Department of Toxic Substances Control	04/01/2001	01/22/2009	04/08/2009
CA	HWP	EnviroStor Permitted Facilities Listing	Department of Toxic Substances Control	02/18/2020	02/19/2020	04/24/2020
CA	HWT	Registered Hazardous Waste Transporter Database	Department of Toxic Substances Control	01/06/2020	01/07/2020	03/05/2020
CA	ICE	ICE	Department of Toxic Substances Control	02/18/2020	02/19/2020	04/24/2020
CA	LDS	Land Disposal Sites Listing (GEOTRACKER)	State Water Quality Control Board	12/09/2019	12/10/2019	02/14/2020
CA	LIENS	Environmental Liens Listing	Department of Toxic Substances Control	12/02/2019	12/04/2019	02/04/2020
CA	MCS	Military Cleanup Sites Listing (GEOTRACKER)	State Water Resources Control Board	12/09/2019	12/10/2019	02/18/2020
CA	MINES	Mines Site Location Listing	Department of Conservation	12/09/2019	12/10/2019	02/24/2020

GOVERNMENT RECORDS SEARCHED / DATA CURRENCY TRACKING

St	Acronym	Full Name	Government Agency	Gov Date	Arvl. Date	Active Date
CA	MWMP	Medical Waste Management Program Listing	Department of Public Health	11/22/2019	12/04/2019	02/04/2020
CA	NPDES	NPDES Permits Listing	State Water Resources Control Board	02/10/2020	02/11/2020	04/20/2020
CA	PEST LIC	Pesticide Regulation Licenses Listing	Department of Pesticide Regulation	12/03/2019	12/04/2019	02/04/2020
CA	PROC	Certified Processors Database	Department of Conservation	12/09/2019	12/10/2019	02/19/2020
CA	NOTIFY 65	Proposition 65 Records	State Water Resources Control Board	12/11/2019	12/12/2019	02/21/2020
CA	SCH	School Property Evaluation Program	Department of Toxic Substances Control	01/27/2020	01/28/2020	04/09/2020
CA	SPILLS 90	SPILLS90 data from FirstSearch	FirstSearch	06/06/2012	01/03/2013	02/22/2013
CA	TOXIC PITS	Toxic Pits Cleanup Act Sites	State Water Resources Control Board	07/01/1995	08/30/1995	09/26/1995
CA	UIC	UIC Listing	Department of Conservation	12/06/2019	12/10/2019	02/19/2020
CA	WASTEWATER PITS	Oil Wastewater Pits Listing	RWQCB, Central Valley Region	11/19/2019	01/07/2020	03/09/2020
CA	WDS	Waste Discharge System	State Water Resources Control Board	06/19/2007	06/20/2007	06/29/2007
CA	WIP	Well Investigation Program Case List	Los Angeles Water Quality Control Board	07/03/2009	07/21/2009	08/03/2009
CA	WMUDS/SWAT	Waste Management Unit Database	State Water Resources Control Board	04/01/2000	04/10/2000	05/10/2000
CA	CERS HAZ WASTE	CERS HAZ WASTE	CalEPA	01/21/2020	01/22/2020	04/01/2020
CA	HWTS	Hazardous Waste Tracking System	Department of Toxic Substances Control	10/15/2019	11/14/2019	02/07/2020
US	MINES MRDS	Mineral Resources Data System	USGS	04/06/2018	10/21/2019	10/24/2019
CA	PFAS	PFAS Contamination Site Location Listing	State Water Resources Control Board	12/09/2019	12/10/2019	02/19/2020
US	FUELS PROGRAM	EPA Fuels Program Registered Listing	EPA	11/18/2019	11/19/2019	01/28/2020
CA	WDR	Waste Discharge Requirements Listing	State Water Resources Control Board	12/09/2019	12/10/2019	02/19/2020
CA	NON-CASE INFO	Non-Case Information Sites (GEOTRACKER)	State Water Resources Control Board	12/09/2019	12/10/2019	02/18/2020
CA	MILITARY PRIV SITES	Military Privatized Sites (GEOTRACKER)	State Water Resources Control Board	12/09/2019	12/10/2019	02/18/2020
CA	OTHER OIL GAS	Other Oil & Gas Projects Sites (GEOTRACKER)	State Water Resources Control Board	12/09/2019	12/10/2019	02/18/2020
CA	PROD WATER PONDS	Produced Water Ponds Sites (GEOTRACKER)	State Water Resources Control Board	12/09/2019	12/10/2019	02/18/2020
CA	WELL STIM PROJ	Well Stimulation Project (GEOTRACKER)	State Water Resources Control Board	12/09/2019	12/10/2019	02/18/2020
US	UXO	Unexploded Ordnance Sites	Department of Defense	12/31/2017	01/17/2019	04/01/2019
CA	CERS TANKS	California Environmental Reporting System (CERS) Tanks	California Environmental Protection Agency	01/21/2020	01/22/2020	04/01/2020
US	DOCKET HWC	Hazardous Waste Compliance Docket Listing	Environmental Protection Agency	05/31/2018	07/26/2018	10/05/2018
CA	CERS	CalEPA Regulated Site Portal Data	California Environmental Protection Agency	01/21/2020	01/22/2020	04/01/2020
CA	PROJECT	Project Sites (GEOTRACKER)	State Water Resources Control Board	12/09/2019	12/10/2019	02/18/2020
CA	SAMPLING POINT	Sampling Point ? Public Sites (GEOTRACKER)	State Water Resources Control Board	12/09/2019	12/10/2019	02/18/2020
US	ECHO	Enforcement & Compliance History Information	Environmental Protection Agency	01/05/2020	01/07/2020	03/06/2020
CA	CIWQS	California Integrated Water Quality System	State Water Resources Control Board	12/03/2019	12/04/2019	02/04/2020
CA	UIC GEO	Underground Injection Control Sites (GEOTRACKER)	State Water Resource Control Board	12/09/2019	12/10/2019	02/18/2020

HISTORICAL USE RECORDS

US	EDR MGP	EDR Proprietary Manufactured Gas Plants	EDR, Inc.			
US	EDR Hist Auto	EDR Exclusive Historical Auto Stations	EDR, Inc.			
US	EDR Hist Cleaner	EDR Exclusive Historical Cleaners	EDR, Inc.			
CA	RGA LF	Recovered Government Archive Solid Waste Facilities List	Department of Resources Recycling and Recover		07/01/2013	01/13/2014
CA	RGA LUST	Recovered Government Archive Leaking Underground Storage Tan	State Water Resources Control Board		07/01/2013	12/30/2013

GOVERNMENT RECORDS SEARCHED / DATA CURRENCY TRACKING

St	Acronym	Full Name	Government Agency	Gov Date	Arvl. Date	Active Date
COUNTY RECORDS						
CA	CS ALAMEDA	Contaminated Sites	Alameda County Environmental Health Services	01/09/2019	01/11/2019	03/05/2019
CA	UST ALAMEDA	Underground Tanks	Alameda County Environmental Health Services	01/06/2020	01/07/2020	03/06/2020
CA	CUPA AMADOR	CUPA Facility List	Amador County Environmental Health	09/06/2019	09/10/2019	10/31/2019
CA	CUPA BUTTE	CUPA Facility Listing	Public Health Department	04/21/2017	04/25/2017	08/09/2017
CA	CUPA CALVERAS	CUPA Facility Listing	Calveras County Environmental Health	12/02/2019	12/03/2019	02/04/2020
CA	CUPA COLUSA	CUPA Facility List	Health & Human Services	08/14/2019	08/20/2019	10/18/2019
CA	SL CONTRA COSTA	Site List	Contra Costa Health Services Department	02/14/2020	02/18/2020	04/24/2020
CA	CUPA DEL NORTE	CUPA Facility List	Del Norte County Environmental Health Divisio	12/27/2019	01/28/2020	04/09/2020
CA	CUPA EL DORADO	CUPA Facility List	El Dorado County Environmental Management Dep	12/31/2019	01/03/2020	03/05/2020
CA	CUPA FRESNO	CUPA Resources List	Dept. of Community Health	10/08/2019	10/10/2019	12/11/2019
CA	CUPA GLENN	CUPA Facility List	Glenn County Air Pollution Control District	01/22/2018	01/24/2018	03/14/2018
CA	CUPA HUMBOLDT	CUPA Facility List	Humboldt County Environmental Health	11/13/2019	11/14/2019	01/23/2020
CA	CUPA IMPERIAL	CUPA Facility List	San Diego Border Field Office	01/21/2020	01/23/2020	03/30/2020
CA	CUPA INYO	CUPA Facility List	Inyo County Environmental Health Services	04/02/2018	04/03/2018	06/14/2018
CA	UST KERN	Underground Storage Tank Sites & Tank Listing	Kern County Environment Health Services Depar	01/31/2020	02/05/2020	04/15/2020
CA	CUPA KINGS	CUPA Facility List	Kings County Department of Public Health	02/13/2020	02/14/2020	04/24/2020
CA	CUPA LAKE	CUPA Facility List	Lake County Environmental Health	01/15/2020	01/16/2020	04/01/2020
CA	CUPA LASSEN	CUPA Facility List	Lassen County Environmental Health	01/30/2020	01/31/2020	04/09/2020
CA	AOCONCERN	Key Areas of Concerns in Los Angeles County		03/30/2009	03/31/2009	10/23/2009
CA	HMS LOS ANGELES	HMS: Street Number List	Department of Public Works	01/15/2020	01/16/2020	02/07/2020
CA	LF LOS ANGELES	List of Solid Waste Facilities	La County Department of Public Works	01/13/2020	01/14/2020	03/24/2020
CA	LF LOS ANGELES CITY	City of Los Angeles Landfills	Engineering & Construction Division	01/01/2019	01/15/2019	03/07/2019
CA	LOS ANGELES AST	Active & Inactive AST Inventory	Los Angeles Fire Department	06/01/2019	06/25/2019	08/22/2019
CA	LOS ANGELES CO LF METHANE	Methane Producing Landfills	Los Angeles County Department of Public Works	04/30/2012	04/17/2019	05/29/2019
CA	LOS ANGELES HM	Active & Inactive Hazardous Materials Inventory	Los Angeles Fire Department	06/01/2019	06/25/2019	08/22/2019
CA	LOS ANGELES UST	Active & Inactive UST Inventory	Los Angeles Fire Department	06/01/2019	06/25/2019	08/22/2019
CA	SITE MIT LOS ANGELES	Site Mitigation List	Community Health Services	12/31/2019	01/14/2020	03/24/2020
CA	UST EL SEGUNDO	City of El Segundo Underground Storage Tank	City of El Segundo Fire Department	01/21/2017	04/19/2017	05/10/2017
CA	UST LONG BEACH	City of Long Beach Underground Storage Tank	City of Long Beach Fire Department	04/22/2019	04/23/2019	06/27/2019
CA	UST TORRANCE	City of Torrance Underground Storage Tank	City of Torrance Fire Department	06/27/2019	07/30/2019	10/02/2019
CA	CUPA MADERA	CUPA Facility List	Madera County Environmental Health	11/18/2019	11/20/2019	01/27/2020
CA	UST MARIN	Underground Storage Tank Sites	Public Works Department Waste Management	09/26/2018	10/04/2018	11/02/2018
CA	CUPA MERCED	CUPA Facility List	Merced County Environmental Health	11/18/2019	11/20/2019	01/03/2020
CA	CUPA MONO	CUPA Facility List	Mono County Health Department	11/20/2019	12/02/2019	02/07/2020
CA	CUPA MONTEREY	CUPA Facility Listing	Monterey County Health Department	11/06/2019	11/07/2019	01/08/2020
CA	LUST NAPA	Sites With Reported Contamination	Napa County Department of Environmental Manag	01/09/2017	01/11/2017	03/02/2017
CA	UST NAPA	Closed and Operating Underground Storage Tank Sites	Napa County Department of Environmental Manag	09/05/2019	09/09/2019	10/31/2019
CA	CUPA NEVADA	CUPA Facility List	Community Development Agency	02/05/2020	02/06/2020	04/15/2020
CA	IND_SITE ORANGE	List of Industrial Site Cleanups	Health Care Agency	01/02/2020	02/05/2020	04/15/2020
CA	LUST ORANGE	List of Underground Storage Tank Cleanups	Health Care Agency	01/02/2020	02/05/2020	04/15/2020
CA	UST ORANGE	List of Underground Storage Tank Facilities	Health Care Agency	01/02/2020	02/04/2020	04/10/2020
CA	MS PLACER	Master List of Facilities	Placer County Health and Human Services	12/02/2019	12/03/2019	02/07/2020
CA	CUPA PLUMAS	CUPA Facility List	Plumas County Environmental Health	03/31/2019	04/23/2019	06/26/2019
CA	LUST RIVERSIDE	Listing of Underground Tank Cleanup Sites	Department of Environmental Health	10/17/2019	10/22/2019	12/13/2019
CA	UST RIVERSIDE	Underground Storage Tank Tank List	Department of Environmental Health	10/17/2019	10/22/2019	01/03/2020

GOVERNMENT RECORDS SEARCHED / DATA CURRENCY TRACKING

St	Acronym	Full Name	Government Agency	Gov Date	Arvl. Date	Active Date
CA	CS SACRAMENTO	Toxic Site Clean-Up List	Sacramento County Environmental Management	11/14/2019	12/23/2019	02/20/2020
CA	ML SACRAMENTO	Master Hazardous Materials Facility List	Sacramento County Environmental Management	11/14/2019	12/23/2019	02/21/2020
CA	CUPA SAN BENITO	CUPA Facility List	San Benito County Environmental Health	02/12/2020	02/13/2020	04/23/2020
CA	PERMITS SAN BERNARDINO	Hazardous Material Permits	San Bernardino County Fire Department Hazardo	11/26/2019	11/27/2019	02/04/2020
CA	HMMD SAN DIEGO	Hazardous Materials Management Division Database	Hazardous Materials Management Division	12/03/2019	12/04/2019	02/04/2020
CA	LF SAN DIEGO	Solid Waste Facilities	Department of Health Services	04/18/2018	04/24/2018	06/19/2018
CA	SAN DIEGO CO LOP	Local Oversight Program Listing	Department of Environmental Health	12/26/2019	01/22/2020	04/01/2020
CA	SAN DIEGO CO SAM	Environmental Case Listing	San Diego County Department of Environmental	03/23/2010	06/15/2010	07/09/2010
CA	LUST SAN FRANCISCO	Local Oversight Facilities	Department Of Public Health San Francisco Cou	09/19/2008	09/19/2008	09/29/2008
CA	UST SAN FRANCISCO	Underground Storage Tank Information	Department of Public Health	01/08/2020	01/09/2020	03/06/2020
CA	UST SAN JOAQUIN	San Joaquin Co. UST	Environmental Health Department	06/22/2018	06/26/2018	07/11/2018
CA	CUPA SAN LUIS OBISPO	CUPA Facility List	San Luis Obispo County Public Health Departme	02/18/2020	02/20/2020	04/24/2020
CA	BI SAN MATEO	Business Inventory	San Mateo County Environmental Health Service	02/20/2020	02/20/2020	04/24/2020
CA	LUST SAN MATEO	Fuel Leak List	San Mateo County Environmental Health Service	03/29/2019	03/29/2019	05/29/2019
CA	CUPA SANTA BARBARA	CUPA Facility Listing	Santa Barbara County Public Health Department	09/08/2011	09/09/2011	10/07/2011
CA	CUPA SANTA CLARA	Cupa Facility List	Department of Environmental Health	02/14/2020	02/19/2020	04/24/2020
CA	HIST LUST SANTA CLARA	HIST LUST - Fuel Leak Site Activity Report	Santa Clara Valley Water District	03/29/2005	03/30/2005	04/21/2005
CA	LUST SANTA CLARA	LOP Listing	Department of Environmental Health	03/03/2014	03/05/2014	03/18/2014
CA	SAN JOSE HAZMAT	Hazardous Material Facilities	City of San Jose Fire Department	10/30/2019	11/01/2019	01/08/2020
CA	CUPA SANTA CRUZ	CUPA Facility List	Santa Cruz County Environmental Health	01/21/2017	02/22/2017	05/23/2017
CA	CUPA SHASTA	CUPA Facility List	Shasta County Department of Resource Managemen	06/15/2017	06/19/2017	08/09/2017
CA	LUST SOLANO	Leaking Underground Storage Tanks	Solano County Department of Environmental Man	06/04/2019	06/06/2019	08/13/2019
CA	UST SOLANO	Underground Storage Tanks	Solano County Department of Environmental Man	12/09/2019	12/11/2019	02/21/2020
CA	CUPA SONOMA	Cupa Facility List	County of Sonoma Fire & Emergency Services De	02/25/2020	02/26/2020	03/11/2020
CA	LUST SONOMA	Leaking Underground Storage Tank Sites	Department of Health Services	01/02/2020	01/03/2020	03/05/2020
CA	CUPA STANISLAUS	CUPA Facility List	Stanislaus County Department of Ennvironmenta	02/04/2020	02/05/2020	04/15/2020
CA	UST SUTTER	Underground Storage Tanks	Sutter County Environmental Health Services	12/02/2019	12/03/2019	02/07/2020
CA	CUPA TEHAMA	CUPA Facility List	Tehama County Department of Environmental Hea	05/20/2019	05/21/2019	07/18/2019
CA	CUPA TRINITY	CUPA Facility List	Department of Toxic Substances Control	01/21/2020	01/23/2020	03/30/2020
CA	CUPA TULARE	CUPA Facility List	Tulare County Environmental Health Services D	02/10/2020	02/11/2020	04/20/2020
CA	CUPA TUOLUMNE	CUPA Facility List	Divison of Environmental Health	04/23/2018	04/25/2018	06/25/2018
CA	BWT VENTURA	Business Plan, Hazardous Waste Producers, and Operating Unde	Ventura County Environmental Health Division	12/26/2019	01/24/2020	04/01/2020
CA	LF VENTURA	Inventory of Illegal Abandoned and Inactive Sites	Environmental Health Division	12/01/2011	12/01/2011	01/19/2012
CA	LUST VENTURA	Listing of Underground Tank Cleanup Sites	Environmental Health Division	05/29/2008	06/24/2008	07/31/2008
CA	MED WASTE VENTURA	Medical Waste Program List	Ventura County Resource Management Agency	12/26/2019	01/24/2020	04/01/2020
CA	UST VENTURA	Underground Tank Closed Sites List	Environmental Health Division	11/26/2019	12/10/2019	02/21/2020
CA	UST YOLO	Underground Storage Tank Comprehensive Facility Report	Yolo County Department of Health	12/12/2019	01/15/2020	03/25/2020
CA	CUPA YUBA	CUPA Facility List	Yuba County Environmental Health Department	01/27/2020	02/12/2020	04/23/2020

GOVERNMENT RECORDS SEARCHED / DATA CURRENCY TRACKING

St	Acronym	Full Name	Government Agency	Gov Date	Arvl. Date	Active Date
----	---------	-----------	-------------------	----------	------------	-------------

STREET AND ADDRESS INFORMATION

© 2015 TomTom North America, Inc. All rights reserved. This material is proprietary and the subject of copyright protection and other intellectual property rights owned by or licensed to Tele Atlas North America, Inc. The use of this material is subject to the terms of a license agreement. You will be held liable for any unauthorized copying or disclosure of this material.